NATIONAL
LIBRARY
OF SCOTLAND

GAF. 16.

Digitized by the Internet Archive
in 2012 with funding from
National Library of Scotland

http://archive.org/details/airforcelistsep1941grea

NATIONAL LIBRARY OF SCOTLAND

Trooper Marshal
CANCELLED
FOR OFFICIAL USE ONLY
This book is the property of H.M. Government and is to be kept in safe custody by the person to whom it is issued.
GAF. 16.

THE AIR FORCE LIST

SEPTEMBER, 1941

Published by Authority

LONDON
PRINTED BY HIS MAJESTY'S STATIONERY OFFICE

Glyn, Mills & Co.

(Established 1753)

with which is incorporated

Holt & Co.

BANKERS

and Official Air Force Agents

Head Office:

67, LOMBARD STREET, LONDON, E.C.3

Directors:

General The Hon. SIR H. A. LAWRENCE, G.C.B. (*Chairman*).

*Colonel E. GORE BROWNE, D.S.O., O.B.E., T.D., A.D.C. (*Deputy Chairman*)

A. MAITLAND, K.C.

*Captain A. T. MAXWELL

*Lieut.-Col. The Hon. I. LESLIE MELVILLE, T.D.

NEVILLE RANDALL

*C. G. RANDOLPH

*Lieut.-Col. M. J. BABINGTON SMITH

J. T. TULLOCH, M.C., C.A.

W. WHYTE

*Managing

Holt & Co.

KIRKLAND HOUSE, WHITEHALL, S.W.1

Drawing and Deposit Accounts, Private or Official, opened on the usual terms.

Pay issued. **Allowances** received.

Retired Pay, Half Pay and Pensions of every description collected and credited to customers' accounts free of charge.

Insurance of all kinds effected. Life, Accident, Fire, Burglary, Motor Car, Domestic Servants, etc. Rates on application.

Sur Tax and **Income Tax.** Particulars furnished on application regarding the preparation of returns and recovery of tax.

Club and **Other Subscriptions** and **Periodical Payments** attended to.

And all other forms of **Banking.**

Executorships and Trusteeships Undertaken.

"... but the Pilots
are known to be safe"
141
A NEW BRITISH
POWER BOAT
63 ft. R.A.F. OCEAN-GOING RESCUE CRAFT
THE BRITISH POWER BOAT COMPANY LTD.
Constructors of Scott-Paine Craft

(56671)

★

The ANSWER *to* EVERY ELECTRICAL TEST. . . . ONE INSTRUMENT 46 RANGES of DIRECT READINGS

A self-contained, direct reading, precision A.C./D.C. meter providing for 46 ranges of measurement without external shunts or multipliers. Any range instantly selected by means of two rotary switches. Negligible current consumption. Has 5-inch hand-calibrated scale with anti-parallax mirror. Conforms with B.S. 1st-Grade accuracy requirements. Automatic cut-out disconnects instrument from supply in event of severe overload. Automatic compensation for temperature variations.

Write for fully descriptive pamphlet.

Also available:
Model 7 Resistance Range Extension Unit (for measurements down to 1/100th ohm).

The 40-range Universal AvoMeter.

The 46-RANGE UNIVERSAL

AVOMETER

Regd Trade Mark

Electrical Measuring Instrument *Model 7*

BRITISH MADE

Sole Proprietors and Manufacturers

AUTOMATIC COIL WINDER & ELECTRICAL EQUIPMENT CO., LTD.

Winder House, Douglas Street, London, S.W.1. *Phone: Victoria 3404-7*

THE TITANINE RECOGNITION SERIES
Number Seven

Photograph No. 6 was of a Handley Page Hampden

TITANINE

AIRCRAFT FINISHES

Supplied for over 25 years

This photograph is reproduced from the "Aeroplane" booklets of Recognition Tests

TITANINE LIMITED, COLINDALE, LONDON, N.W.9

Telephone: Colindale 8123 (six lines)

Licensees in Canada: International Paints (Canada) Ltd., 6700, Park Avenue, Montreal

PRE-EMINENT . . .

JAP

JUDGED BY

ALL STANDARDS OF

PERFORMANCE

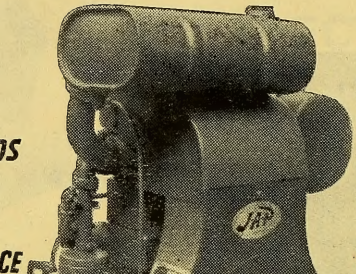

The Perfect Air-cooled Engines

Specification includes:

- Air-cooling by blower fly-wheel dispensing with the numerous troubles of water cooling.
- Magneto - Ignition.
- Automatic lubrication.
- Enclosed governor operating within fine limits.
- Can be run on paraffin at slight additional cost.

Perfect, because they were the first of their kind, and have constantly progressed ever since. J.A.P. Air-cooled Engines provide the most efficient, dependable and ECONOMICAL power supply possible. Available in sizes from ¾ h.p. to 8 h.p. and are suitable for driving COMPRESSORS, POWDER and PAINT SPRAYING PUMPS, ELEVATORS, TERAZZO FLOOR POLISHERS, GENERATORS, DIESEL STARTING, PURIFIERS, and all classes of AGRICULTURAL MACHINERY.

J. A. PRESTWICH & CO. LTD.

Northumberland Park, LONDON, N.17. Tel.: TOTTENHAM 3701 (6 lines)

WIRE END TERMINALS

¾" ½" EXTRA DEEP ⅜" EXTRA DEEP ¼"

SIZES FROM ⅛" to 1".

WITHOUT **SOLDER** used for **FUSE WIRES, CABLES** and **WIRES** of all DESCRIPTIONS

TURNED & PRESSED PARTS IN ALL METALS

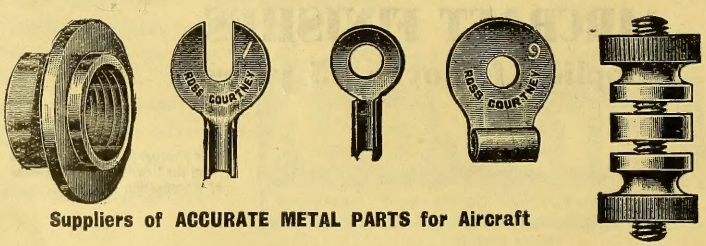

Suppliers of ACCURATE METAL PARTS for Aircraft

ROSS, COURTNEY & CO., LTD. ASHBROOK RD., LONDON, N.19

THE INSTRUCTOR KNOWS

that Rumbold comfort in the cockpit is as important during ab initio training as it is on operational flights. It helps to put pupils in a receptive state of mind and when they get their "wings," continues to add to their efficiency as pilots.

L. A. RUMBOLD & CO. LTD., KILBURN, N.W.6.

Telephone : Maida Vale 7366/7/8

Specialists in light metal structural work, aircraft furnishing, draught proofing, sound proofing and thermal insulation.

J. GERRARD & SONS, LTD.

SWINTON
MANCHESTER

VICTORIA HOUSE
SOUTHAMPTON ROW, W.C.1

Specialists in

WOOD BLOCK AND STRIP FLOORING

WOODWORK OF ALL KINDS

TIMBER BUILDINGS

G.E.C.

Valve Voltmeters

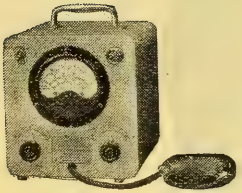

FOR POWER OR RADIO CIRCUIT MEASUREMENTS.

NO CURRENT CONSUMPTION FROM CIRCUIT.

ALL VOLTAGES AND FREQUENCIES.

Write for full details of this and other instruments to :—

Salford Electrical Instruments Ltd.

PEEL WORKS, SILK STREET, SALFORD, 3

Proprietors

The General Electric Co. Ltd.

OF ENGLAND

AFRIKANDER

TOBACCOS

★*Mixture—Flake—Navy (Rubbed)—Shag*
Honey Dew

1/3½D OZ. PACKETS **2/7D 2 OZ. TINS**

★ The Brand with the Biggest Sale in Britain — there's a reason

COLAS
REG. TRADE MARK

BY APPOINTMENT TO THE LATE KING GEORGE VI

FOR ALL-WEATHER SURFACES

Colas bituminous emulsion is the ideal medium for the construction and maintenance of surfaces of modern aerodromes, whether for runways, aprons, hangar floors, car parks or service roads. Our engineers are always ready to advise on the best treatment of any surfacing problem throughout the world.

Colas at the world's largest Airport. The runways at Newfoundland Airport were constructed with a 4 inch "Colas Premix" cold asphalt surface and have an area equal to that of a paved highway 20 feet wide and 100 miles long. Over 3,000,000 gallons of emulsion were used.

COLAS PRODUCTS, LTD., 5-6, Crosby Square, BISHOPSGATE, E.C.3
Telephone: AVENUE 5331 **Telegrams: Colasfalt, Stock, London.**

BRITISH
ANODISING LTD

Approved for SHEPPARD and BENGOUGH Processes

BLACK AND COLOURED ANODISING

PREVENTS CORROSION OF ALUMINIUM and its alloys

CHROMATING OF MAGNESIUM

Trade "Anodyse" Mark

BRITISH ANODISING LTD.
STATION RD. MERTON ABBEY, S.W.19
TELEPHONE: LIBERTY 1018 (2 LINES)

T.G.S.

JUBILEE WORM DRIVE HOSE CLIPS

The long-life clip with the ever-tight grip.

APPROVED FOR AIRCRAFT

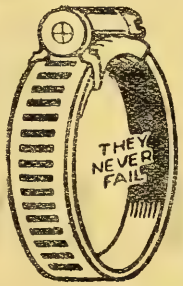

The Best Known

For Radiator Joints, Air, Oil, and Water Hose Joints.

We guarantee a Tight Joint.

Stocked by all Garages and Accessory Dealers

L. ROBINSON & CO.,
25, London Chambers,
GILLINGHAM, KENT.

GILLETTE

blades last ★longer

★ . . . *and even longer still if you will remember* always to hold your blade by the ends when inserting or removing it from the razor — never touch the edge with fingers. It is your duty to preserve these precious cutting edges, getting more shaves per blade and using fewer blades in the year.

PRICES INCLUDING PURCHASE TAX
Blue Gillette 1/3 for 5
Stainless Gillette 1/8 for 5
Thin Gillette 1/3 for 6

and save steel

For Official Use only Published by Authority

CANCELLED

THE AIR FORCE LIST

SEPTEMBER, 1941

Crown Copyright Reserved

LONDON
PRINTED BY HIS MAJESTY'S STATIONERY OFFICE
1941

NOTES

1. No appointments gazetted after 22nd August, 1941 (29th August for Administrative and Special Duties Branch) are included in this List, except in the case of the quarterly promotions taking effect from 1st September, 1941, which are included in the gradation lists.

2. War-time acting rank is shown only for acting air vice-marshals and above.

3. Temporary rank (denoted by "*t*") is shown in all cases.

4. War substantive rank (denoted by "*w*") is shown when higher than substantive rank.

5. Officers who succeed to peerages, baronetcies, or courtesy titles are responsible for immediately notifying the same to the Under Secretary of State, Air Ministry, in order that the necessary alterations may be made in the Air Force List and in the official records of the Air Ministry.

6. Officers and others who may notice errors or omissions in the List are invited to communicate with the Under Secretary of State, Air Ministry, as below, mentioning the unit or page affected. Such communications should not be sent to the Printers or Publishers. They should be marked "On His Majesty's Service," and need not be stamped.

7. Communications regarding questions of Seniority, Rank, &c., should be submitted through *the usual official channels*; other communications regarding entries in this publication should be addressed *direct* to :—

The Under Secretary of State (Air Force List),
Air Ministry, Kingsway, W.C.2.

8. Before enquiries are made regarding seniority however, it should be borne in mind that the dates shown in the gradation lists against the names of some Reserve and Auxiliary officers are those of calling-up or embodiment and are given in accordance with the provisions of K.R. & A.C.I. para. 119, clause 2, and para. 120 clause 2.

NATIONAL LIBRARY OF SCOTLAND
18 NOV 1948

CONTENTS

	Page
Notes	1
Abbreviations	2
H.M. The King and Aides-de-Camp	3
The Air Council	3a
The Air Ministry	4
Air Attachés	71
Inspector Generals of the R.A.F.	72
Dominion Air Forces—H.Q. and Liaison Officers in U.K.	73
Command Headquarters	100
Audit Staff	200
Meteorological Office Staff	202
Works Staff	211
Gradation List (by branches) of Officers serving on the Active List:—	221
General Duties	221
Technical	496
Balloon	576
Administrative and Special Duties	614
Meteorological	886
Equipment	891
Accountant	950
Medical	975
Dental	1026
Chaplains'	1046
Legal	1065
Supplementary List	1065
Miscellaneous	1066
Medical Advisory Board and Consultants	1040
Gradation List of Warrant Officers	1076
R.A.F. Educational Service	1113
Princess Mary's Royal Air Force Nursing Service	1123
Gradation List of Reserve and Auxiliary Officers not serving on the active list	1136
Women's Auxiliary Air Force	1164
Indian Air Force	1191-1299
Air Training Corps	*
Retired Lists	*
Half Pay and Retired Pay Declarations	*
Statutes and selected Statutes of Orders, etc., including The Victoria Cross, The George Cross, The Order of the Bath, The Order of the British Empire, The Distinguished Service Order, The Royal Red Cross, The Distinguished Service Cross, The Military Cross, The Conspicuous Gallantry Medal, The Distinguished Service Medal, The Military Medal, The Distinguished Flying Cross, The Air Force Cross, The Distinguished Flying Medal, The Air Force Medal and The George Medal	*
Index of Names	1300

* Published half-yearly—January and July.

AIR FORCE AGENTS.

LLOYDS BANK LIMITED (Cox's and King's Branch), 6 Pall Mall, London, S.W.1.
(*For Officers whose surnames commence with any of the letters "A" to "R."*)

MESSRS. GLYN, MILLS & CO. (Holt's Branch), Kirkland House, Whitehall, London, S.W.1.
(*For Officers whose surnames commence with any of the letters "S" to "Z"*)

EXPLANATIONS OF ABBREVIATIONS

A......Qualified at Specialist Armament Course.

A.*.....Qualified at Advanced Armament Course in addition to qualifying **A.**

A.D.C...Principal Air Aide-de-Camp to the King.

A.D.C.....Air Aide-de-Camp to the King.

C......Qualified at Advanced Supplies Course.

E......Qualified at Specialist Engineering Course.

E.*.....Qualified at University Course in Engineering in addition to qualifying **E.**

E(T).....Qualified at Specialist Engineering followed by Torpedo Course.

I......Qualified by examination as Interpreter.

i.d.c...... Officers who have completed a course at the Imperial Defence College, or who have held an appointment as Commandant or Instructor at the college for a period of one year.

K.H.C...Honorary Chaplain to the King.

K.H.P...Honorary Physician to the King.

K.H.S....Honorary Surgeon to the King.

Met......Qualified at University Course in Meteorology.

N......Qualified at Specialist Navigation Course.

O......Observer Officer.

P......On Probation.

Ph......Qualified at Specialist Photographic Course.

p.s.a.....Graduate of R.A.F. Staff College.

p.s.c......Graduate of Military Staff College (Camberley or Quetta), or of Naval Staff College (Greenwich).

p.s.m....Advanced Certificate of the Royal Military School of Music.

P.T......Qualified at Physical Training Course.

q.s......Completed satisfactorily a course at the Military or Naval Staff College (Symbol omitted if subsequently qualified *p.s.a.*).

q.s. (*w*)...Completed satisfactorily a short war course at Military Staff College.

S......Qualified at Specialist Signals Course.

S.*.....Qualified at University Course in Electrical Engineering and Wireless Telegraphy in addition to qualifying **S.**

(*t*).....Temporary rank.

(*w*).....War substantive rank.

w.s......Completed satisfactorily a short war course at R.A.F. Staff College.

X......Qualified at Explosives Course.

Note.—Specialist symbols are not shown against the names of officers serving in the Technical Branch as these officers are listed under specialist headings.

ORDERS AND HONORARY DISTINCTIONS

V.C......Victoria Cross.

G.C......George Cross.

K.G......Knight of the Garter.

K.T......Knight of the Thistle.

K.P......Knight of St. Patrick.

G.C.B......Knight Grand Cross
K.C.B......Knight Commander
C.B......Companion
} of the Order of the Bath.

O.M......Member of the Order of Merit.

G.C.S.I.....Knight Grand Commander
K.C.S.I.....Knight Commander
C.S.I......Companion
} of the Order of the Star of India.

G.C.M.G....Knight Grand Cross
K.C.M.G....Knight Commander
C.M.G......Companion
} of the Order of St. Michael and St. George.

G.C.I.E....Knight Grand Commander
K.C.I.E....Knight Commander
C.I.E......Companion
} of the Order of the Indian Empire.

G.C.V.O.....Knight Grand Cross
K.C.V.O.....Knight Commander
C.V.O......Commander
M.V.O......Member of the 4th or 5th Class
} of the Royal Victorian Order.

G.B.E......Knight Grand Cross or Dame Grand Cross of the Order of the British Empire.

K.B.E......Knight Commander
C.B.E......Commander
O.B.E......Officer
M.B.E......Member
} of the Order of the British Empire.

D.S.O......Companion of the Distinguished Service Order.

I.S.O......Companion of the Imperial Service Order.

R.R.C......Member of the Royal Red Cross.

D.S.C......Distinguished Service Cross.

M.C......Military Cross.

D.F.C. ...Distinguished Flying Cross.

A.F.C. ....Air Force Cross.

A.R.R.C. .Associate of the Royal Red Cross.

A.M......Albert Medal.

D.C.M.....Distinguished Conduct Medal.

C.G.M.....Conspicuous Gallantry Medal.

D.S.M.....Distinguished Service Medal.

M.M. ....Military Medal.

D.F.M.....Distinguished Flying Medal.

A.F.M.....Air Force Medal.

E.G.M.....Empire Gallantry Medal.

G.M......George Medal.

T.D. .....Territorial Decoration.

R.D. .....Royal Naval Reserve Officers Decoration.

ROYAL AIR FORCE

"Per Ardua ad Astra"

THE KING

Marshal of the Royal Air Force 11 Dec.36

Air Commodore-in-Chief Auxiliary Air Force 11 Dec.36

Personal Aides-de-Camp to the King

Air Vice-Marshal *His Royal Highness The Duke of* Gloucester, *K.G., K.T., K.P., G.C.M.G., G.C.V.O.*
*Air Vice-Marshal *His Royal Highness The Duke of* Kent, *K.G., K.T., G.C.M.G., G.C.V.O.* (Hon. Air Commodore Auxiliary Air Force).

Principal Air Aide-de-Camp to the King

Air Chief Marshal *Sir* Hugh C. T. Dowding, *G.C.V.O., K.C.B., C.M.G., p.s.c.*

Air Aides-de-Camp to the King

Group Captain W. E. Staton, *D.S.O., M.C., D.F.C.*
Group Captain B. E. Embry, *D.S.O., A.F.C., p.s.a.*

Air Equerry to the King and Captain of the King's Flight

Wing Commander E. H. Fielden, *M.V.O., A.F.C.* (*R.A.F.O.*)

Honorary Surgeons to the King

Air Vice-Marshal W. Tyrrell, *D.S.O., M.C., M.B., B.Ch., D.P.H.*
Air Commodore A. S. Glynn, *C.B.E., M.B., Ch.B.*
Air Commodore F. C. Cowtan, *M.R.C.S., L.R.C.P.*

Honorary Physicians to the King

Air Marshal *Sir* Harold E. Whittingham, *K.B.E., M.B., Ch.B., F.R.C.P.(E.), F.R.F.P.S.(G.), F.R.C.P. (Lon.), D.P.H., D.T.M. & H.*
Group Captain G. S. Marshall, *O.B.E., M.R.C.S., L.R.C.P., D.P.H., D.T.M. & H., L.D.S.*
Group Captain H. L. Burton, *M.B., B.S., D.P.M.*

Honorary Chaplains to the King

The Reverend H. D. L. Viener, *C.B.E., M.A.*
The Reverend M. H. Edwards, *C.B.E., B.A.*
The Reverend J. Firth, *M.C.* (*additional*).

---

* *See* footnote to Col. 222.

AIR COUNCIL

THE RIGHT HONOURABLE
SIR ARCHIBALD SINCLAIR, Bt., K.T., C.M.G., M.P.
Secretary of State for Air
(*President of the Air Council*)

CAPTAIN THE RT. HONOURABLE H. H. BALFOUR, *M.C., M.P.*
Parliamentary Under-Secretary of State for Air
(*Vice-President of the Air Council*)

LORD SHERWOOD
Parliamentary Under-Secretary of State for Air

Air Chief Marshal **SIR CHARLES F. A. PORTAL,** *K.C.B., D.S.O., M.C.*
Chief of the Air Staff

Air Vice-Marshal (Acting Air Marshal) **P. BABINGTON,** *C.B., M.C., A.F.C.*
Air Member for Personnel

Air Marshal **SIR CHRISTOPHER L. COURTNEY,** *K.C.B., C.B.E., D.S.O., p.s.a.*
Air Member for Supply and Organisation

Air Vice-Marshal (Acting Air Marshal) **A. G. R. GARROD,** *C.B., O.B.E., M.C., D.F.C., i.d c., p.s.a.*
Air Member for Training

*Air Chief Marshal **SIR WILFRID R. FREEMAN,** *K.C.B., D.S.O., M.C., p.s.a.*
Vice-Chief of the Air Staff

***SIR HAROLD G. HOWITT,** *D.S.O., M.C., F.C.A.*

***SIR HENRY TIZARD,** *K.C.B., A.F.C., F.R.S.*

*Air Vice-Marshal (Acting Air Marshal) **F. J. LINNELL,** *C.B., O.B.E., i.d.c., q.s.,*

Sir **ARTHUR STREET,** *K.C.B., K.B.E., C.M.G., C.I.E., M.C.*
Permanent Under-Secretary of State for Air

* *Additional Member.*

AIR MINISTRY

Secretary of State for Air

THE RT. HON. SIR ARCHIBALD SINCLAIR, Bt., K.T., C.M.G., M.P.

Private Secretary .. .. R. H. Melville.

Assistant Private Secretaries .. .. F. Wood.
C. P. F. North.
R. Maudling.

Parliamentary Private Secretary .. .. Wilfrid Roberts, *M.P.*

Personal Air Secretary .. .. .. Wing Commander *Sir* Louis L. Greig, *K.B.E., C.V.O.*

Parliamentary Under-Secretary of State for Air

Captain The Rt. Hon. H. H. BALFOUR, *M.C., M.P.*

Private Secretary .. .. R. F. Jenkins.

Parliamentary Private Secretary .. Flight Lieutenant W. W. Wakefield, *M.P.*

Parliamentary Under-Secretary of State for Air

LORD SHERWOOD.

Private Secretary .. .. R. W. N. B. Gilling.

Permanent Under-Secretary of State for Air

SIR ARTHUR STREET, *K.C.B., K.B.E., C.M.G., C.I.E., M.C.*

Deputy Under-Secretary of State

J. B. ABRAHAM, *C.B.*

DEPARTMENT

OF THE

PERMANENT UNDER-SECRETARY OF STATE FOR AIR

Permanent Under-Secretary of State for Air .. SIR ARTHUR STREET, *K.C.B.*, *K.B.E.* *C.M.G.*, *C.I.E.*, *M.C.*

Private Secretary .. .. .. **L. J. Dunnett.**

Assistant Private Secretaries .. .. B. Gottlieb. H. Priestley.

Deputy Under-Secretary of State .. .. .. J. B. ABRAHAM, *C.B.*

Private Secretary .. .. .. W. W. Green.

Principal Assistant Secretaries .. .. **C. G. EVANS.** ††W. P. HILDRED, *O.B.E.* **L. G. S. REYNOLDS, *C.B.E.*** E. F. CLIFF (*acting*). C. G. CAINES, *O.B.E.* (*acting*).

Assistant Secretaries

R. C. Richards, *C.B.E.**
J. G. Gibson.*
C. J. Galpin, *D.S.O.*
L. F. Schooling.*
R. Monk Jones.
W. B. Foden.*
J. B. Proper (*acting*).
W. G. Clements, *M.C.*‡ (*acting*).
I. V. H. Campbell (*acting*).

M. P. Murray, *i.d.c.*, (*acting*).
M. J. Dean (*acting*).
F. H. Sandford (*acting*).
W. E. L. Courtney* (*acting*).
A. E. Slater* (*acting*).
H. R. Ould (*acting*).
H. A. Jones, *M.C.*§ (*acting*).
A. H. Wilson (*acting*).
W. C. G. Cribbett ø (*acting*).

Principals

H. W. Walsh.*
K. H. S. Edwards.*
E. W. Short.
W. F. Connolly, *M.B.E.**
C. J. Kirk* (*acting*).
A. R. Walford* (*acting*).
F. R. Howard (*acting*).
H. O. Fry.
G. Tucker.
E. A. Shearing.
R. H. Melville (*acting*).
R. C. Cbliver (*acting*).
E. C. Kitts* (*acting*).
J. R. Smyth*(*acting*).
E. W. Handley.

E. H. Cross, *I.S.O.** (*acting*).
C. G. White (*acting*).
S. J. S. Bridgeman† (*acting*).
C. V. Burlton* (*acting*).
E. C. Wood (*acting*).
G. S. Whittuck (*acting*).
S. W. Warran* (*acting*).
W. J. Walder (*acting*).
W. Deane (*acting*).
L. J. Dunnett (*acting*).
R. S. Crawford (*acting*).
H. A. Wood* (*acting*).
A. Lawson (*acting*).
A. C. D. Blanshard (*acting*).

Principals on loan from other Government Departments

Dr. G. Taylor (*acting*).
W. Taylor* (*acting*).

H. T. Smith (*acting*).

Temporary Administrative Officers

F. J. R. Bottrall.
T. J. L. S. Boyd.
W. J. B. Crotch.
H. Eborall.*
H. L. Elvin.*
G. J. Gilbert, *O.B.E.*
J. B. Gotts, *O.B.E.*, *I.S.O.*
C. N. Knight, *O.B.E.**
W. J. M. Mackenzie.

P. H. Maggs, *O.B.E.*
H. A. Needham.
J. A. Smith, *O.B.E.**
W. A. T. Shorto, *C.B.*, *C.B.E.*
R. L. Sykes.
J. Webber.*
T. D. Weldon.ø
A. E. Widdows, *C.B.*
F. G. C. Young, *I.S.O.*

§ On Mission to Canada.
* Serving in Finance Division.
ø On Mission to America.
† Serving with Maintenance Command.
‡ On mission to South Africa.
†† Seconded for special duty in Canada.

Department of the Permanent Under-Secretary—(*contd.*)

Assistant Principals and Assistant Administrative Officers

C. H. Wykes.
F. Wood.
R. F. Jenkins†.
B. Gottlieb † (*acting*).
C. E. F. Gough† (*acting*).

Assistant Principals on loan from other Government Departments

R. W. N. B. Gilling.
Miss V. Foreman.

Operations Officers

C. P. F. North.
H. Priestley.

Temporary Administrative Assistants

Miss E. H. Alexander.
Miss U. M. Beardshaw.
Miss R. Beresford.
H. H. Cox.
E. A. Davis.
Miss E. J. A. Fisher.
J. E. G. Hurst.
K. Kuriyan.
Miss P. Llewellyn Smith.
Miss **F. A. Logan.**
M. W. Low.
Miss G. Nixon.
Mrs. C. E. Thorpe.

Senior Executive Officer—E. W. R. Traviss, *M.B.E.* (*acting*).

Senior Staff Officers

B. M. Robinson (*acting*).
E. G. Barton (*acting*).
C. Bransgrove (*acting*).
E. H. Abraham *(*acting*).
G. W. Dyke‡ (*acting*).
S. G. Robinson* (*acting*).
W. H. Banks* (*acting*).
G. Wall* (*acting*).
F. Cain (*acting*).
A. W. Wilson* (*acting*).
P. K. Almond* (*acting*).
H. Harvey* (*acting*).
S. V. Beattest (*acting*).
G. C. Brown (*acting*).

Senior Temporary Assistants

Professor G. R. Owst.
D. A. Parry.

Staff Officers

R. Bartholomew.*
L. H. Stroud, *M.B.E.**
S. Weatherup, *M.B.E.**
W. A. Campbell.
V. Richard.
P. Wright.
D. L. Webb.
H. M. Cleator.*
J. A. Weekly.
J. W. H. Owens.
W. G. Magness.
G. W. Wallis.**
S. J. Martin.
F. W. Nightingale.*
C. W. Gull.
T. J. Hardy (*acting*).
H. Lager* (*acting*).
P. J. Crisp (*acting*).
H. W. Woodruff (*acting*).
A. E. Fitness* (*acting*).
D. Carson (*acting*).
W. A. Macdonald (*acting*).
F. W. Mullins* (*acting*)
H. G. Rivett* (*acting*).
J. E. Lambert (*acting*).
J. H. Keys (*acting*).
G. A. Noble (*acting*).
F. S. Yuill (*acting*).
H. E. Musgrave (*acting*).
G. Ramsay (*acting*).
J. E. Pennifold* (*acting*).
H. Wilcox* (*acting*).
A. Beckess (*acting*).
C. J. Pridmore (*acting*).
P. W. Hubbard (*acting*).
A. S. A. Pryor* (*acting*).
A. J. Leakey (*acting*).
N. H. Tregidga (*acting*).
C. M. Phillips (*acting*).
C. E. Boucher* (*acting*).
F. J. T. Cooper (*acting*).
F. B. Flindall* (*acting*).
W. W. Kemp* (*acting*).
W. G. C. Miller* (*acting*).
A. W. Wray (*acting*).
G. S. Barnes* (*acting*).
S. G. Davies* (*acting*).
P. J. W. Summerfield (*acting*).
W. J. Cain (*acting*).
J. H. Bennett (*acting*).
M. H. Hawkins* (*acting*).
F. W. Coxhead (*acting*).
A. J. Creedy (*acting*).
S. Clarke (*acting*).
W. W. Green (*acting*).
J. R. Wood (*acting*).
S. Thorne (*acting*).
T. Turner (*acting*).
P. E. Richards*(*acting*).
R. F. Williams* (*acting*).
F. Wallis (*acting*).
V. E. M. MacSwiney* (*acting*)
S. H. Widdup (*acting*).
T. J. Browning (*acting*).
H. G. Wells* (*acting*).
C. W. J. Scott (*acting*).
A. H. Howard* (*acting*).
F. W. Godwin (*acting*).
L. C. G. Nelson* (*acting*).
R. A. Dods (*acting*).
E. L. Palmer* (*acting*).
W. H. Hutt (*acting*).
E. W. Hawken (*acting*).
H. C. Hawkins (*acting*).
F. Bollen (*acting*).

* **Serving in** Finance Division.
** Serving with Maintenance Command.
† **Assistant Administrative Officer.**
‡ On mission to Canada.

Department of the Permanent Under-Secretary—(*contd.*)

Staff Officers—contd.

M. F. Hulbert (*acting*).
D. J. Payne* (*acting*).
F. J. Nightingale* (*acting*).
F. C. Hall ø (*acting*).
P. W. B. King (*acting*).
E. L. Evans ø (*acting*).
G. J. Hogben* (*acting*).
F. J. Christie (*acting*).
H. J. Bindon (*acting*).
S. A. W. Evans* (*acting*).
T. J. Runnalls* (*acting*).
F. W. Cross* (*acting*).
S. G. Mitchell* (*acting*).
A. L. Scrimshaw* (*acting*).
E. F. Harrison (*acting*).
G. A. M. Corner* (*acting*).
J. H. Wadley (*acting*).
S. W. Ranger* (*acting*).
W. A. Davey (*acting*).
B. B. Muckleston (*acting*).
J. G. Callow* (*acting*).
F. S. Rae* (*acting*).
J. C. Cree (*acting*).
B. Jacobs (*acting*).
R. H. Smith (*acting*).
W. H. Parsons (*acting*).
F. G. Solomon* (*acting*).
F. S. Barnes (*acting*).
A. M. Ross (*acting*).
J. Norman (*acting*).

Staff Officers on loan from other Government Departments

F. J. Sharp.
V. J. Peacock* (*acting*).
M. Innes (*acting*).
Miss B. M. Chaplin (*acting*).

Special Appointments

Finance Officer	*Sir* James Ross, *K.B.E.*, *C.B.* §
Chief Registrar	V. T. T. Brennan, *M.B.E.*
Librarian	J. C. Nerney.
Stationery and Printing Officer	J. S. Robinson, *M.B.E.*
Statistical Officer	G. R. Richardson, *M.B.E.*
Deputy Statistical Officer	R. F. George, *B.Sc.* (*Econ.*)
Statistical Assistant	B. M. Bird.
Resident Clerks	F. Wood. R. F. Jenkins.

Directorate of Accounts

Director	H. W. CLOTHIER, *C.B.E.*
Deputy Director	P. Cohen, *M.B.E.* (*acting*).
Assistant Directors	A. Y. Smellie, *M.B.E.* (*acting*). G. C. King (*acting*). H. F. O. Bence (*acting*). H. J. Hutter, *M.B.E.* (*acting*). P. G. Boxall (*acting*). E. J. Hunt (*acting*).
Financial Adviser to Bomber Command ..	B. C. Holmer.
Financial Advisers and Chief Auditors	C. W. Evans (*Middle East*). W. J. W. Bangs (*Far East*). F. W. Verry (*'Iraq*).

Senior Accounts Officers

A. D. Donald.
E. C. Lee White.
D. F. Winter (*acting*).
A. J. Read (*acting*).
H. P. Blyth (*acting*).
G. Tideswell§ (*acting*).
F. C. Fayers† (*acting*).
E. E. Crouch (*acting*) (*Middle East*).
R. C. Pearce (*acting*).
T. E. Hodge (*acting*) (*Bomber Command*).
J. K. Garland (*acting*).
W. C. G. Bailey (*acting*).
T. H. Barnikel (*acting*).
F. G. Smith (*acting*).
E. J. Charman (*acting*).
W. C. Gale, *D.C.M.*, *M.M.ø* (*acting*).
J. Rue (*acting*).
H. Frost (*acting*).

Senior Accounts Officer on loan from another Government Department.

W. E. Stovey (*acting*).

Accounts Officers

F. J. Howarth (*Middle East*).
F. Jackson.
H. A. Cooke (*Middle East*).
F. Gatenby (*acting*).
R. M. Youle (*acting*) (*Far East*).
S. G. Champ (*acting*) (*Far East*).
A. E. Batchelor (*acting*).
L. S. Martin (*acting*).
A. E. Brown (*acting*).
J. H. Francis (*acting*) (*Far East*).
H. E. Vicarey (*acting*).
F. Choules (*acting*).
A. W. Gould (*acting*).
F. E. Iles (*acting*).
H. Owen (*acting*).

* Serving in Finance Division.
§ On mission to South Africa.
† On mission to Canada.
ø On mission to America.

Department of the Permanent Under-Secretary—(*contd.*)

Accounts Officers—contd.

F. W. Hammond (*acting*)
H. H. Glossop (*acting*) (*Iraq*).
F. C. Morgan (*acting*).
H. Murray (*acting*).
W. Smith (*acting*)
T. W. Jones (*acting*).
R. E. Hill (*acting*).
E. Pulleng (*acting*).
R. F. G. Flint (*acting*).
N. F. Reid (*acting*).
R. F. Havell (*acting*) (*Middle East*).
H. E. Langley (*acting*).
N. W. Woodford (*acting*).
T. A. Wilson (*acting*) (*Iraq*).
F. H. G. Tyzack (*acting*).
A. R. Dudgeon (*acting*) (*Bomber Command*).
G. Sunley (*temporary*).

Staff Officers

H. Clayson (*acting*).
E. Boond (*acting*).
H. L. A. Beach (*acting*)
W. C. Robinson (*acting*).
C. Green (*acting*).
P. F. L. Warren (*acting*) (*Bomber Command*)
A. E. Angus (*acting*).
W. McKechnie (*acting*).
J. Page (*acting*).
R. Rutherford§ (*acting*).
B. J. Hollier (*acting*) (*Bomber Command*).
C. E. H. Collcutt (*acting*).
W. H. Perkins (*acting*) (*Bomber Command*).
C. S. Crouch (*acting*).
P. H. Stearn (*acting*).
Miss F. C. Leary (*acting*).

Accounts Officers on loan from other Government Departments

G. Adams.
D. V. Amos (*acting*).
Miss A. F. Beaumont.
F. A. Blaser (*acting*).
J. R. Coulthard.
F. T. Hale (*acting*).
A. H. French (*acting*).
I. E. Howells (*acting*).
A. G. Lewis.
F. H. Shuker (*acting*).
W. J. V. Thorne (*acting*).

Staff Officer on loan from another Government Department

C. F. Barber (*acting*).

Directorate of Contracts

Director .. .. L. V. MEADOWCROFT, *C.B.*

Deputy Director .. .. A. T. Nichols (*acting*).

Assistant Directors .. .. .. E. Backhouse, *M.B.E.*
G. F. Sudbury (*acting*).
A. C. Hamilton, *M.B.E.* (*acting*)
H. H. Byfield (*acting*).

Senior Contract Officers

L. M. Jones (*acting*).
A. W. Keen (*acting*).
L. J. Banford (*acting*).
F. R. Barnicoat (*acting*).
H. C. Vogt (*acting*).
G. A. L. Jaques (*acting*).
J. F. McGlennon (*acting*).
H. V. Williams (*acting*).
G. Marshman (*acting*).
J. F. May (*acting*).
J. W. Walker (*acting*)
F. E. Halliwell (*acting*).
G. F. W. Adams (*acting*).
H. A. Cridland (*acting*).

Contract Officers

G. D. O'Hanlon.
G. M. Manby (*acting*).
E. Dempsey (*acting*).
R. J. B. Butt (*acting*).
F. J. West (*acting*).
E. J. Rennie (*acting*).
W. Brierley (*acting*).
N. MacDonald (*acting*)
W. Humphrey (*acting*).
R. H. Prince (*acting*).
W. Sellars (*acting*).
N. A. Pearson (*acting*).
R. H. Orchard (*acting*)
C. F. Mayo (*acting*).
J. Levene (*acting*).
L. A. E. Sleap (*acting*)
M. Hodges (*acting*).
H. J. Shuker (*acting*)
C. R. Jackson (*acting*).
T. Perress (*acting*).
E. F. Le Moignan (*acting*).
A. C. Vincent (*acting*).
L. J. Chapman (*arting*).
F. M. Taylor (*acting*).
G. W. Merryweather (*acting*).
R. W. Ley (*acting*).
R. C. James (*acting*).

§ On loan from another Government Department.

Department of the Permanent Under-Secretary—(*contd.*)

Contract Officer on loan from another Government Department.

E. H. G. Metcalfe. S. M. Thomas.

Staff Officers.

H. Young (*acting*).
V. H. C. Jones (*acting*)
C. Thomas (*acting*).
J. J. Sloane (*acting*).
H. Prater (*acting*).
W. E. G. Rees (*acting*).
H. C. Barker (*acting*).
A. F. Rogers (*acting*).

Senior Temporary Assistant.

R. B. Giles.

Directorate of Public Relations.

Director	Air Commodore H. PEAKE	26Mar.40
Deputy Directors	Wing Commander Lord Willoughby de Broke, *M.C.*, *A.F.C.*	9Dec40
	C. P. Robertson, *O.B.E.*	
Group Captain	C. R. S. Bradley, *O.B.E.*	11June40
Squadron Leaders	C. Chapman, *D.S.C.*	22Nov40
	W. T. S. Williams, *D.F.C.*	29Mar.40
	L. F. Heald	4Sept.39
Flight Lieutenants	L. V. Dodds	2Sept.39
	E. Fletcher-Allen	26Oct.39
	B. Travers, *A.F.C.*	1Nov.39
	C. H. Brewer, *M.C.*	4July40
Flying Officers	C. H. Blyth	28Nov.40
	W. Pollock	28Sept.39
	J. B. B. Atherton	10July41
	F. E. Hodgson	10June40
	D. S. Chetwood	4Mar.40
	A. H. G. Craske	29Mar.40
	C. Middleton	24May40
	P. B. Showan	10July40
	D. C. L. Potter	15July40
	P. J. Sykes	19July40
	A. C. M. Jackaman	25Apr.41
Pilot Officers	C. F. Hall	27May41
	B. H. Bevan-Petman	9Jan.41
	H. R. Bourne	19July40
	D. N. Twist	31Aug.40
	H. W. Wiley	20Sept.40
	L. R. C. Cartwright	25Nov.40
	V. E. R. Blunt	22Oct.40
	J. J. Deeny	21Mar.41
	F. M. G. Barnes	2June41
	G. L. Blair	3Mar.41
	K. Horne	12Aug41
	M. A. B. King-Hamilton	19May41
	G. E. D. Billam	5July41
Assistant Section Officers	F. Hanbury, *M.B.E.*	3Mar41
	A. Stewart	13June41
Retired Officer	E. B. Beauman, *p.s.a.*, Wing Commander (*ret.*).	
Special Appointment	H. A. St. G. Saunders (*lent from House of Commons*)	
Press Officers	F. M. Milne.	
	T. Cochrane.	
	J. R. L. Hill.	
	J. Drabble.	
Assistant Press Officers	G. Clark.	
	W. G. Fraser.	
	P. A. Hope-Wallace.	
	T. P. Greig.	
	R. Yeats.	
Staff Officers	H. D. Blow.	
	W. S. Masters (*acting*).	
	E. H. Johnson (*acting*).	
	A. Blackborow (*acting*).	
	H. V. Case (*acting*).	

METEOROLOGICAL OFFICE

(Under the Permanent Under-Secretary of State for administrative purposes.)

Director .. .. **N. K. JOHNSON, *D.Sc., A.R.C.S.***

Deputy Director .. .. E. Gold, *D.S.O., F.R.S.*

Assistant Directors .. .. .. R. Corless, *O.B.E., M.A.*; A. H. R. Goldie, *M.A., D.Sc.*

Principal Technical Officers.

*F. Entwistle, *B.Sc.* (*Overseas*).
E. G. Bilham, *B.Sc.* (*General Forecast and Civil Aviation*).
C. E. P. Brooks, *D.Sc.* (*General Climatology*).
J. Durward, *M.A. R.A.F.*).
H. W. L. Absalom, *B.Sc.* (*R.A.F.*).
J. M. Stagg, *O.B.E., M.A., D.Sc.* (*Army*).
W. A. Harwood, *D.Sc.* (*temporary*) (*Scotland*).
F. J. Scrase, *M.A., Sc.D.* (*Instruments*).
Sir George C. Simpson, *K.C.B., C.B.E., F.R.S.* (*temporary*) (*Kew*).

Acting Superintendent
J. Hennessy, *Cdr., R.N.R.* (*ret.*).

Senior Technical Officers

G. R. Hay, *M.A.*
E. V. Newnham, *B.Sc.*
C. K. M. Douglas, *O.B.E., B.A.*
W. H. Pick, *B.Sc.*
S. F. Witcombe, *B.Sc.*
C. S. Durst, *B.A.*
J. Glasspoole, *M.Sc., Ph.D.*
C. E. Britton, *B.Sc.*
L. Dods, *B.Sc.*
F. H. Dight, *B.Sc.*
G. A. Bull, *B.Sc.*
A. C. Best, *M.Sc.*
A. F. Crossley, *M.A.*
P. A. Sheppard, *B.Sc.* (*temporary*).
G. C. McVittie, *M.A., Ph.D.* (*temporary*).

Technical Officer

Miss E. E. Austin, *M.A.*
R. Cranna, *M.A., B.Sc.*
Miss E. H. Geake, *M.Sc.*
A. W. Brewer, *B.Sc.*
W. C. Swinbank, *B.Sc.*
Miss L. F. Lewis, *B.Sc.*
J. E. Belasco, *M.Sc.*
Miss L. D. Sawyer, *B.A.*
E. W. Barlow, *B.Sc.*
W. A. L. Marshall

Chief Clerk .. .. H. L. B. Tarrant, *M.B.E.*

---

* This officer holds R.A.F.V.R. commission *vide* column 1113.

DEPARTMENT
OF THE
CHIEF OF THE AIR STAFF

Chief of the Air Staff	**Air Chief Marshal SIR CHARLES F. A. PORTAL,** *K.C.B., D.S.O., M.C.*	
Private Secretary	R. S. Crawford.	
Assistant Private Secretary	H. H. Cox.	
Staff Officer	Group Captain W. M. Yool, *C.B.E., p.s.a.*	9Sept.40
Personal Assistants	Squadron Leader D. G. Simmons	18Nov.40
	Flying Officer G. H. Wiles	1May40
Vice-Chief of the Air Staff	Air Chief Marshal *Sir* WILFRID R. FREEMAN, *K.C.B., D.S.O., M.C., p.s.a.*	
Private Secretary	D. A. Parry	
Personal Assistants	Pilot Officer J. R. Millbourn	11Apr.40
	E. C. Ditcham.	
Deputy Chief of the Air Staff	Air Vice-Marshal N. H. BOTTOMLEY, *C.I.E., D.S.O., A.F.C., i.d.c., p.s.a.*	—
Personal Staff Officer	Wing Commander W. F. Dry, *p.s.a.*	22July40
Personal Assistant	**W. D. Findlay.**	
Assistant Chief of the Air Staff (General)	Air Vice-Marshal (*acting Air Marshal*) R. H. PECK, *C.B., O.B.E., i.d.c.*	7Feb.40
Personal Assistant	W. Banfield.	
Assistant Chief of the Air Staff (Operational Requirements and Tactics)	Air Commodore (acting Air Vice-Marshal) R. S. SORLEY, *O.B.E., D.S.C., D.F.C., i.d.c., p.s.a.*	5June41
Assistant Chief of the Air Staff (Intelligence).	Air Vice-Marshal C. E. H. MEDHURST, *O.B.E., M.C., i.d.c., p.s.a.*	1Mar.41

Directorate-General of Signals.

Director-General	Air Vice-Marshal C. W. NUTTING, *C.B.E., D.S.C.*	1Apr.37

Directorate of Signals.

Director	Air Commodore O. G. W. G. LYWOOD, *C.B.E.*	26Nov.38
Wing Commanders	J. G. W. Weston	23Dec.37
	P. Jones	27Sept.40
	J. Shepherd-Smith	1June41
Squadron Leader	J. D. S. Huxley	15Feb.41
Pilot Officers	F. R. McQuown	22May41
	A. F. Thorpe	4Nov.40
Principal Technical Officer	T. J. Grose.	
Senior Technical Officers	C. F. Sutton (*acting*).	
	R. I. Wells.	
Staff Officer	J. F. Watson (*acting*).	
Higher Clerical Officers	M. Sharp.	
	C. G. Gentry (*acting*).	
	R. H. Timms (*acting*).	

Department of the Chief of the Air Staff—(*contd.*)

Directorate of Telecommunications.

Director	Group Captain D. H. DE BURGH, *A.F.C.*	25July41
Deputy Director	Group Captain J. A. Elliott	1Mar.41
Assistant Directors	W. S. Allen, *A.M.I.E.E.*	
	W. A. Duncan, *A.M.I.E.E.*	
Wing Commanders	H. G. Leonard-Williams	24June40
	V. F. Whatling, *D.S.M.*	31Aug.39
	P. H. Holmes	16Oct.40
	T. U. C. Shirley	1Dec.40
	W. Smith	3Dec.39
	A. T. Monks	4Aug.41
Squadron Leaders	P. Allerston	27Aug.40
	E. W. Long	3Dec.40
	R. C. Crawford	1June40
	A. W. Coe	1Sept.40
	J. Lindsay, *M.B.E.*	22July41
Flight Lieutenants	H. R. A. Wood	6Nov.40
	H. Barker	29Aug.39
	J. E. Dixon Spain	3Dec.39
	H. V. Pexton	9Dec.40
	F. F. Wells	27July40
	K. R. H. Johnston	29Dec.39
Flying Officers	H. Taylor	28Dec.39
	J. R. Boundy	6June40
	W. J. Reason	9Sept.40
	S. A. C. Bartlett	1Mar.41
	A. P. Lemmon, *M.B.E.*	6Dec.40
	Sir R. Waterhouse, *K.C.B., C.M.G., C.V.O.*	25June40
	W. D. L. Rayner, *M.B.E.*	14Nov.39
	M. F. Comer	6July40
	G. T. Dain	27May40
	F. W. Avery	15May41
	W. H. Garnett	23July41
Pilot Officers	A. D. R. Carol	26Mar.41
	S. Hoyes	13Mar.41
	A. D. McLean	22Aug.40
	R. W. Fraser	17July40
	C. E. Parrott	17Jan.41
	A. M. Pollock	18Feb.41
	R. G. Moore	14July41
	H. H. B. Beacon	4Oct.40
Assistant Section Officers	Miss K. F. Carr	19Feb.40
	Mrs. B. Bradley	27Jan.40
Technical Adviser	K. L. Wood.	
Technical Assistant	D. S. McArthur.	
Senior Signals Officer	S. L. Hulme.	
Signals Officers	W. L. Shaw.	
	C. V. Lane.	
	A. C. Knowling (*acting*).	
	E. D. Gilding (*acting*).	
	J. Sykes (*acting*).	
	F. L. C. Butcher (*Squadron Leader* (*Retd.*) (*acting*).	
	P. Ryan (*Captain*).	
Assistant Signals Officers	W. A. S. Thorn.	
	J. C. Farmer.	
	V. Dodd.	
	A. E. Idle.	
	A. B. Gilbert (*acting*).	
	D. E. Horne (*acting*).	
	R. P. McCahey (*acting*).	
	H. A. Rowland (*acting*).	
	A. J. K. Jannaway (*acting*).	
	R. W. Newcombe (*acting*).	

Department of the Chief of the Air Staff—(*contd.*)

Directorate of Telecommunications—(*contd.*)

Staff Officer	G. G. Craig (*acting*).	
Assistant Superintendents	A. E. Hilton.	
	L. W. Scoggins.	
	L. A. Hancox.	
Higher Clerical Officers	H. B. Norris.	
	W. T. Rodwell.	
	J. D. Swallow (*acting*).	
	A. W. Haddock (*acting*).	
	H. A. Baker (*acting*).	

Directorate of Radio.

Director	Group Captain V. H. TAIT, *O.B.E.*	24Apr.40
Deputy Director	Group Captain R. G. Hart, *O.B.E.*, *M.C.*	16Feb.41
Wing Commander	N. D. Gilbart Smith	1June41
Flying Officers	S. P. F. Humphreys-Owen	16Dec.40
	A. W. H. Longstaff	23Feb.40
	G. S. F. Barham	6Nov.40
	A. S. Radford	30Dec.40
Pilot Officers	G. Cockerham	11July41
	G. S. Woollatt	11July41
	R. R. Poole	13Oct.40
	M. A. Vernon	17July41
Higher Clerical Officer	F. S. Megnin (*acting*).	

Directorate of Plans

Director	Air Commodore W. F. DICKSON, *D.S.O.*, *O.B.E.*, *A.F.C.*, *i.d.c.*, *p.s.a.*	3Sept.39
Deputy Directors	Group Captain R. Ivelaw-Chapman, *D.F.C.*, *A.F.C.*, *p.s.a.*	1June41
	Group Captain W. L. Dawson, *p.s.a.*	14Jan.40
	Wing Commander A. H. Willetts, *p.s.a.*	11May41
Group Captain	V. E. Groom, *O.B.E.*, *D.F.C.*, *p.s.a.*	12May41
Wing Commanders	C. McK. Grierson, *p.s.a.*	1Jan.41
	R. W. K. Stevens, *p.s.a.*	26May41
	A. G. Adnams, *p.s.a.*	28Oct.40
	R. E. de T. Vintras, *p.s.a.*	9Sept.40
	A. Earle, *p.s.a.*	25Feb.41
	W. P. Harvey	10July41
	J. N. Tomes	15Apr.40
Squadron Leaders	J. S. Heagerty	25Aug.39
	G. H. Lewis	25Aug.39
	E. T. Rees, *D.S.O.*, *M.C.*	25Aug.39
	T. E. H. Birley	28Aug.39
Flight Lieutenant	J. Scrimgeour	12June41
	A. H. Keenan, *D.S.O.*, *O.B.E.*, *M.C.*	8Nov.39
Flying Officer	C. W. Carleton, *A.F.C.*	12Nov.40
Pilot Officer	E. J. R. Eaglesham	7Feb.41
Higher Clerical Officer	F. G. Langabeer (*acting*).	

Department of the Chief of the Air Staff—(*contd.*)

Directorate of Military Co-operation

Director	Air Commodore R. V. GODDARD, *C.B.E., p.s.a.*	19Nov.40
Deputy Director	Group Captain J. D. I. Hardman, *O.B.E., D.F.C., p.s.a.*	3Nov.40
Lt.-Col.	G. H. Hunt, *O.B.E., p.s.c.*	28Sept.40
Major	T. H. Hardy	19May41
Flying Officer	R. M. Colebrook	15Oct.40

DEPUTY CHIEF OF THE AIR STAFF

Directorate of Bomber Operations

Director	Group Captain J. W. BAKER, *M.C., D.F.C., i.d.c., p.s.a.*	25Aug.39
Deputy Director	Group Captain A. B. Ellwood, *D.S.C., i.d.c., p.s.a.*	17Feb.41
Wing Commanders	W. M. L. MacDonald, *D.F.C.*	11Jan.41
	R. Cleland, *p.s.a.*	11Nov.41
	J. C. Sisson, *D.F.C.*	31Mar.41
Flying Officers	A. P. Morley	10Feb.41
	L. H. Wilkins, *D.S.C.*	5May40
Pilot Officer	D. A. Davies, *D.F.C.*	28June40

Directorate of Fighter Operations

Director	Group Captain J. W. JONES, *p.s.a.*	23Aug.37
Deputy Director	Group Captain R. H. G. Neville, *O.B.E., M.C.*	10July41
Wing Commanders	C. H. A. Stevens	27Nov.40
	S. H. Hardy, *p.s.a.*	5Mar.40
Squadron Leaders	J. H. Harris	29May40
	R. W. G. West	9Dec.40
Flight Lieutenants	**F. C. Farrington, *M.C.***	24Aug.39
	F. J. Haney, *M.C., D.F.C.*	9Dec.40
	W. F. Lamb, *w.s.*	6May40
	A. T. H. Willis	10Jan.40
	D. R. Chance	1Oct.40
	A. J. Banham	6Feb.41
	G. L. S. Lightfoot, *w.s.*	19Jan.40
	A. C. Lyell, *M.C.*	20May40
	J. C. S. Ahern	25Aug.39
	W. Hurst-Barnes	25Aug.39
	R. E. Greensmith	25Aug.39
	F. H. P. Warmington	25Aug.39
	T. D. Craven	8Feb.40
	J. H. Smith	7Mar.40
Flying Officers	H. V. Stammers, *D.F.C.*	8Jan.41
	G. L. Coleman	**25Aug.39**
	C. R. R. Gidney	**25Aug.39**
	C. R. Millbourne	14May40
	E. Sykes	5June40
	J. S. Whitham	6June40
	G. P. M. Davis	11Dec.39

Department of the Chief of the Air Staff—(*contd.*)

Deputy Chief of the Air Staff—(*contd.*)

Directorate of Fighter Operations—(*contd.*)

	A. G. Pinkney	20Dec.39
	E. R. Brown	28Feb.41
	T. I. S. Eeley	5July40
	D. W. Dobson	6July40
	M. R. Everard	8July40
	A. S. Clayton	27June40
	R. E. Cuff	4May40
	C. T. J. Mayo	24Apr.40
	R. C. Clifford-Turner	2Sept.40
	R. Gillmore	6June40
	A. C. Colebrook	11May40
	F. S. Sheridan	1June40
	K. Broadley	3June40
	E. M. Neame	20June40
	N. W. Waddington	4Sept.40
	G. W. Gilbert	4Sept.40
	R. F. Potter	11Oct.39
	J. C. P. M. Davis	24June40
	P. S. S. Clark	5Sept.40
	W. L. Booty	14July40
	E. E. Bullus	26Aug.40
	C. H. N. Bomford	31Aug.40
	C. G. Maby	20July40
	J. H. E. Curling	22July40
Pilot Officers	R. S. Thomas	1Nov.40
	R. C. Theobald	1Nov.40
	J. G. Hill	1Nov.40
	A. N. Kinnear	25Oct.40
	F. F. Howard	25Oct.40
	A. S. Cash	25Oct.40
	D. R. B. Park	11Oct.40
	H. A. Packham	11Oct.40
	E. P. Bourne	11Oct.40
	S. H. Sullivan	16Sept.40
	W. E. S. Bond	13Sept.40
	H. R. Taylor	28Feb.41
	F. G. Phillips	7Sept.40
	J. E. Foster	10Oct.40
	A. J. L. Skelton	7Sept.40
	E. L. Rosman	12Sept.40
	F. T. Robinson	23Nov.40
	A. Goodwin	8Nov.40
	A. W. Gadson	8Nov.40
	G. Manger	8Nov40
	J. Monckton	9May41
	L. A. McDonnell	31Jan.41
	W. S. Steel	28Feb.41
	F. Edwards	4Apr.41
	C. F. Walters	18Apr.41

Assistant Section Officer .. *Miss* M. E. Newman 7Apr.40

Higher Clerical Officer .. **S. E. Little** (*acting*).

Department of the Chief of the Air Staff—(*contd.*)

Deputy Chief of the Air Staff—(*contd.*)

Directorate of Operations (Overseas)

Director	Air Commodore W. A. CORYTON, *M.V.O., D.F.C., q.s.*	7Mar.38
Wing Commanders	A. V. Hammond *p.s.a.*	25Aug.39
	H. W. Pearson-Rogers, *p.s.a.*	10Mar.41
	M. V. Ridgeway	8Apr.41
Pilot Officers	H. B. Browning	1May40
	N. A. Sligh	18July40
Higher Clerical Officer	S. Rowley (*acting*).	

Directorate of Operations (Naval Co-operation)

Director	Air Commodore A. DURSTON, *A.F.C.*	29Dec.38
Deputy Director	Group Captain A. C. Stevens	28Sept.39
Group Captain	C. G. Wigglesworth, *A.F.C.*	18Apr.41
Commander (attached)	S. B. de Courcy-Ireland, *R.N.*	
Wing Commanders	W. H. Hutton, *p.s.a.*	25Aug.39
	G. Shaw, *D.F.C.*	30May41
Flight Lieutenants	V. H. Furlong	26June41
	J. R. M. Simpson	5Aug.40
Pilot Officer	J. McLaren	21May41

Deputy Directorate of Air Tactics

Deputy Director	Group Captain G. H. Vasse	7July41
Wing Commanders	J. E. W. Bowles, *D.F.C.*	19Aug.40
	F. G. Brockman, *M.B.E.* (*R.A.F.O.*)	
Squadron Leader	E. R. Bitmead	7July41
Flight Lieutenants	R. H. S. Mealing	2Sept.39
	I. N. Roome	7Dec.40
	I. G. C. Malcolm	9Dec.40
	M. J. Baird-Smith, *D.F.C.*	2July41
Higher Clerical Officer	H. E. Hutchinson (*acting*).	

Assistant Directorate of Regional Control

Assistant Director	Wing Commander H. J. Saker, *M.V.O., p.s.a.*	3Feb.41
Flight Lieutenants	H. J. A. Williams	15Jan.40
	G. W. Monk, *D.F.C.*	1Feb.40
Pilot Officers	F. R. Goodwin	21July41
	J. A. Crook	10July41
Higher Clerical Officer	E. H. Fish.	

Directorate of Air/Sea Rescue Services

Director	Air Commodore L. G. Le B. CROKE, *C.B.E.*	23Jan.41
Assistant Director	Commander (*Acting Captain*) C. L. Howe, *R.N.*	
Flight Lieutenant	J. H. F. Hoche	7Feb.41

Department of the Chief of the Air Staff—(*contd.*)

Deputy Chief of the Air Staff—(*contd.*)

Directorate of Air/Sea Rescue Services—(*contd.*)

Pilot Officers	*Sir* A. A. St. L. L. Guinness, *Bt.*	7May41
	J. W. Pontefract	7Feb.41

Duty Officers

Group Captains	H. P. Lale, *D.S.O., D.F.C.*	3Mar.41
	C. R. Keary	12Aug.40
Wing Commander	A. H. W. E. Wynn, *O.B.E., p.s.a.*	30Apr.41

ASSISTANT CHIEF OF AIR STAFF (INTELLIGENCE)

Directorate of Intelligence (Security)

Director	Group Captain D. L. BLACKFORD, *p.s.a.*	17Aug34
Deputy Directors	Wing Commander R. R. Greenlaw, *M.B.E.*	19Sept.41
	Squadron Leader P. L. Plant, *p.s.a.*	21Mar41
Group Captain	J. O. Archer, *C.B.E.* (*R.A.F.O.*).	
Wing Commander	F. W. Winterbotham (*R.A.F.O.*).	
Squadron Leaders	R. H. Humphreys	28June40
	D. H. Scott	6May40
	C. Byron	8June40
	G. W. Hodgkinson	27Jan.41
	S. L. Pettit (*R.A.F.O.*).	
	P. J. B. Perkins (*R.A.F.O.*).	
	J. Lothian (*R.A.F.O.*).	
Flight Lieutenants	V. J. Sofiano, *M.B.E.*	26Aug.38
	W. H. Calvert	25July41
	T. Shortland-Jones	26Aug.39
	P. H. Guimaraens	25Aug.39
Flying Officers	E. R. H. Pollak	2June41
	A. C. Wilson	3Sept.39
	H. Arnold	29Aug.40
	C. M. D. Eales	1Sept.39
	G. E. Tennant	10July41
	W. Allen	9Jan.41
	F. A. J. Burrows	9Jan.41
	G. J. Mapplebeck	13Sept.40
	H. L. Archibald	28May40
	B. L. Bathurst	10Oct.39
	C. C. Cholmondeley	29Aug.40
	A. J. Evans	13Sept.40
	J. C. Henry	15Jan.40
	P. H. Manners-Wood	14Mar.41
	D. E. Norman	9Apr.40
	R. B. Snagge	8Apr.40
	R. L. Mathews	19Oct40
	O. A. Oeser	13Sept40
	R. M. Walker	8Nov.40
	H. E. Blyth	27May40
	R. E. Casey	12Aug.40
	N. Gatey	12June40
	G. W. Holderness	29Apr.40
	F. D. Taylor	5July40
	F. Armitage-Smith	17June40
	C. Hill	9Oct40
	H. Hillier	13May40
	G. V. L. Humphries	1Apr41

Department of the Chief of the Air Staff—(*contd.*)

Assistant Chief of Air Staff (Intelligence)—(*contd.*)

Directorate of Intelligence (Security)—(*contd.*)

Pilot Officers	W. L. Antrobus	12Apr.41
	J. N. L. Baker	1Oct.40
	F. de Boursac	23July40
	E. L. Bryan	15Mar.41
	G. A. Capes	5Nov.40
	H. L. Carr	5Apr.41
	C. Challen	8Nov.40
	D. B. Cumming	1June40
	J. D. C. Curtis	14Nov.40
	J. O. Davis	5Apr.41
	E. A. Deason	15Nov.40
	R. E. Dickinson	6May41
	J. M. Drummond	12Apr.41
	H. W. Gill	28June41
	W. M. Gould	17Feb.41
	P. de Haan	22Oct.40
	L. D. Harris	26Aug.40
	G. C. Laws	26July40
	J. H. Lawson	17July41
	R. Levy	17Mar.41
	A. Moore	1Apr.40
	J. A. Obdam	25Aug.40
	A. I. Orr-Ewing	17Mar.41
	W. H. Owen	15Apr.41
	J. E. H. Park	23June41
	L. E. Pierard	24July40
	G. L. Reckitt	29July40
	R. G. Swaffield	28May40
	W. F. Timms	28Oct.40
	W. T. Twining	23June41
Assistant Section Officers	A. V. Hamilton-Grace	11Aug.41
	G. O'Leary.	
	A. Sissons.	
	P. M. Murray.	
	A. T. Owen.	
	R. M. Turnley.	
Staff Officer	J. B. Hogan (*acting*).	
Civilian Assistant	Miss E. S. Duncan.	
Higher Clerical Officers	A. W. Jenvey (*acting*).	
	Miss R. L. Bridger (*acting*).	
	J. C. Macnair (*acting*).	
	H. C. Slade (*acting*).	

Directorate of Intelligence (Operations).

Director	Air Commodore L. G. S. PAYNE, *M.C.*, *A.F.C.*	1Mar.41
Wing Commanders	J. A. Easton	9Oct.39
	C. G. Burge, *O.B.E.* (*R.A.F.O.*)	
Squadron Leaders	S. D. Felkin, *M.B.E.*	28Aug.39
	W. A. T. Synge (*R.A.F.O.*)	
Flight Lieutenants	D. F. Lapraik, *D.F.C.*	26Aug.40
	R. Steele	12Sept.39

Department of the Chief of Air Staff—(*contd.*)

Assistant Chief of Air Staff (Intelligence)—(*contd.*)

Directorate of Intelligence (Operations)—(*contd.*)

Flying Officers	E. F. Hawkins	19Sept.39
	R. L. S. Raffles	28Aug.39
	A. K. Boning	1Sept.39
	L. P. D. Cooper	12Sept.40
	B. E. Bishop	1Sept.39
	J. F. A. Segner	21June40
	G. W. Calvert	16Aug.40
	E. Harle	28Nov.39
	H. L. Benson	9Sept.39
	G. B. Jepson	27Nov.39
	J. E. Mulholland	29Apr.40
	C. B. H. Price	28Mar.40
	S. J. Peskett	15Aug.40
	R. M. C. Day	18Apr.40
	R. D. A. Clowes	7Nov.39
	N. A. Williams	6Aug.40
	N. J. Miller	27May40
	M. Golovine	27May40
	W. T. M. Browne	25July40
	R. H. Siddons	4June41
	C. Cornelius Wheeler	30Oct.39
	H. R. Gray	1Apr.40
	H. O. Gregory	1Apr.40
	F. B. S. Grimston	21Sept.40
	L. F. Hartje	18Apr.40
	J. X. Hunt	28June40
	H. F. King	19July40
	P. M. Soren	31Dec40
Pilot Officers	W. G. Ballard	28Oct.40
	E. L. T. Barton	18Sept.40
	J .E. Bembaron	24May40
	R. Benson	23Sept.40
	R. A. E. Birch	13Sept.40
	A. D. Bovill	12Nov.40
	W. A. M. S. Brayton	4July40
	R. D. Clinch	6May40
	M. D. M. Cochrane	23Sept.39
	A. W. Colley	9Oct.40
	A. W. D. Cooper	7June40
	D. M. Dent	21July41
	C. H. Goldie	28Jan.41
	E. D. B. Hawksley	11Sept.40
	A. L. W. R. Henry	5Dec.40
	H. H. Keen	29July40
	P. M. Labertouche	31Dec.40
	A. H. W. McBean	24Oct.40
	I. Macdonald	19Sept.40
	W W. Marks	7June40
	C. M. Manson	7Oct.40
	B. K. O. Mathews	6May40
	R. S. Melsom	14Oct.40
	B. L. Middleton	5Dec.40
	H. G. Morison	5Apr.41
	V. Muirhead	25Sept.39
	J. B. Newton	17May41
	B. Newton-John	30Sept.40
	T. L. Outhwaite	3May41
	V. R. J. D. Prendergast	5Apr.41
	R. S. Randolph	19Aug.40
	R. M. Rickett	30Sept.40
	H. N. Roffey	12Aug.40
	E. Sankey	18July40
	R. Scrivener	19 Nov.40
	A. J. Sington	12May41
	S. W. Slaughter	4Mar.40
	V. O. Slessor	29Sept.40
	C. H. Smith	7June40

Department of the Chief of the Air Staff—(*contd.*)

Assistant Chief of Air Staff (Intelligence)—(*contd.*)

Directorate of Intelligence (Operations)—(*contd.*)

Pilot Officers	K. G. Springborn	14Nov.40
	H. R. J. Sprinks	8Aug.40
	C. K. Squires	4July40
	H. M. Stokes	10Feb.40
	J. A. Stripe	15Feb.41
	J. P. C. Tooth	31Oct.40
	A. Tout	7Oct.40
	J. B. Turnbull	5Oct.39
	G. A. Turner	19Sept.40
	H. B. Vise	5May41
	D. K. Wheatley	6May40
	T. S. Wyatt	9Sept.40

Deputy Directorate of Intelligence (2)

Deputy Director	Wing Commander J. Bradbury, *D.F.C.*	4Nov.39
Squadron Leaders	A. D. MacDonald, *M.C.*	22Nov.39
	C. I. Casey, *M.C.*	25Aug.39
	W. R. Farley, *D.F.C.*	2Apr.41
Flight Lieutenants	T. M. McNeil	9July41
	M. J. C. Allom	7Nov.39
	D. S. Allom	12Sept.40
	F. J. F. Lee (*R.A.F.O.*)	
Flying Officers	J. D. G. Kellock	29July40
	F. J. Howard	24June40
	F. L. Champanhac	6May40
	J. I. Eadie	21Dec.40
	A. W. Fagan	28Nov.40
Pilot Officers	A. R. Boyce	18Sept.41
	W. R. B. Brash	8Jan.41
	C. A. U. F. Chichester	26Nov.40
	V. A. Loftus-Paton	13Nov.40
	E. D. Moody	22May41
	F. C. Ratcliffe	26Oct.40
	G. Stott	6Nov.40
	S. G. G. S. Underwood	19Apr.41
	Hon. R. M. Watson	4Aug.40
	F. W. Wilton	23June41
Assistant Section Officers	J. Alexander	
	G. E. C. O'Brien	
	I. Humphreys	
Higher Clerical Officer	R. Archer (*acting*)	

Deputy Directorate of Intelligence (3)

Deputy Director	Wing Commander F. F. Inglis, *p.s.a.*	6Jan.37
Squadron Leader	W. H. G. Heath	1Oct.40
Flight Lieutenant	G. A. L. Sinclair-Hill, *O.B.E.*	25Aug.39
Flying Officers	G. de Frecheville	27Aug.39
	F. J. Stannage	26Aug.39
	K. C. Smith	5July40
	J. C. N. Luard	28May40
	T. A. C. Burgess	29Apr.40
	A. H. Williams	5Mar.40
	Rt. Hon. Wedgewood-Benn	7June40
	Sir R. W. Boord	8June40
	N. Zambra	22May40
	C. W. Aschan	8Feb.41
	J. C. Fitzgerald	2Aug40

Department of the Chief of the Air Staff—(*contd.*)

Assistant Chief of Air Staff (Intelligence)—(*contd.*)

Directorate of Intelligence (Operations)—(*contd.*)

Deputy Directorate of Intelligence (3)—(*contd.*)

Pilot Officers	W. Biddle	18Mar.41
	R. H. Clarance	26Nov40
	L. A. Clark	16Dec.40
	H. A. Coysh	12Dec.40
	A. R. Dickinson	5 Apr.41
	A. C. Frank	17Jan.41
	E. M. Jones	26Nov.40
	G. P. Kingdon	10Mar.41
	A. Lee	26Feb.40
	W. H. McNeile	26Aug.40
	J. A. H. Parker	7Aug.40
	I. M. Parsons	26July40
	F. S. Russell	29July40
	R. M. Stephenson	26Aug.40
	W. S. Wigglesworth	26Aug.40
	C. T. Winterton	31Dec.40
	C. Zerenner	11Mar.40
Assistant Section Officers	F. M. E. MacDonald.	
	H. L. M. Gibbs.	
Special Appointments	J. W. Pope-Hennessey, *Flight Lieutenant* (*R.A.F.O.*).	
	E. A. Lane, *Flying Officer* (*R.A.F.O.*).	
	N. H. Wallis.	
Civilian Assistants	*Mrs.* J. A. Mathew.	
	Miss E. I. Shanks.	
	Miss R. Meynell.	
	A. F. M. Beales.	
Higher Clerical Officer	**C. C. Ledsham.**	

Assistant Directorate of Intelligence (Maps)

Assistant Director	Lieut. Colonel J. C. T. Willis, R.E., *G.S.O.1.*
	Major C. A. Hart, *R.E.*, *G.S.O.2.*
	Captain A. P. Quaife, R.E., *G.S.O.3.*
	Captain C. R. Hunter. *R.E.*, *G.S.O.3.*
	Lieut. J. H. Adam, *R.E.*, *Staff Lieutenant.*
	Lieut. L. Slater, *R.E.*, *Staff Lieutenant.*
	Pilot Officer R. O. Buchanan.

Directorate of Allied Air Co-operation and Foreign Liaison

Director	Air Commodore H. G. CROWE, *M.C.*, *p.s.a.*	20Jan40
Deputy Director	Wing Commander A. S. W. Dore, *D.S.O.*, *T.D.*, *D.L.*	4July40
Wing Commander	J. M. J. C. J. I. Rock de Besombes	7Jan.41
Squadron Leader	H. L. Cooper	4July.40
Flight Lieutenants	E. C. L. Richardson	9Jan.41
	M. Tod	22July40
	A. M. Diamant	15Aug.40
	W. S. Chaney	5Sept.40
	S. R. K. Glanville	4July40
	T. C. Wells, *O.B.E.*, *M.C.*	10July40
	M. J. B. Stoker	18July40
Hon. Flight Lieutenant	W. E. N. Growdon, *Capt.* (*ret.*)	
Flying Officers	K. F. Gardner	9Apr.41
	A. G. Baker	24Mar.41
	J. A. de Laszlo	27Sept.40
	A. J. Smith	7Nov.40
	E. O. D. Keown	26Nov40

Department of the Chief of the Air Staff—(*contd.*)

Assistant Chief of the Air Staff (Intelligence)—(*contd.*)

Directorate of Allied Air Co-operation and Foreign Liaison—(*contd.*)

Pilot Officers	R. A. Green	9Dec.40
	D. S. Horner	12July41
	R. C. White	29Nov.40
	A. H. Smith	5Dec.40
	J. S. Fairfax-Jones	2June41
	S. T. Jakimowicz	7Mar.41
	M. E. L. Mallowan	11Feb.41

Deputy Directorate of Intelligence (4)

Deputy Director	Group Captain L. F. Blandy, *C.B.*, *D.S.O.*	14Sept.39
Wing Commander	C. S. Cadell	7Mar.41
Flight Lieutenants	G. R. Scott-Farnie	9Jan.40
	H. B. T. Childs	20Apr.40
	L. T. Card	6Dec.40
Flying Officers	A G. C. Farrar	29Apr.40
	F J. Maggs	5Dec.39
	M. B. Buckwell	15June40
Pilot Officers	J. W. Limmer	24July41
	T. A. Bates	11Oct.40
	P. J. Bulow	31Aug.40
	Lord Wharton	13Jan.41
	J. B. Cottam	3May41
Retired Officer	O. H. Bayldon, *Lt.-Col.* (*retd.*).	

Assistant Directorate of Photographic Intelligence

Assistant Director	Wing Commander P. G. Stewart	24Aug.39
Flying Officer	T. V. Craig	3Mar.41
Pilot Officer	R. W. Nicholson	3Mar.41
Lieut.-Col.	T. B. L. Churchill, *M.C.*	

Assistant Directorate of Scientific Intelligence

Assistant Director	*Dr.* R. V. Jones.
Senior Scientific Officer	*Dr.* F. C. Frank.
Junior Scientific Officer	D. J. Gerrard.

ASSISTANT CHIEF OF THE AIR STAFF (GENERAL)

Directorate of Ground Defence

Director	Air Commodore A. P. M. SANDERS, *i.d.c.*, *p.s.a.*	28May40
Assistant Director	Wing Commander A. W. Hunt, *p.s.a.*	28Sept.39
Wing Commander	J. Coverdale	22Jan.41
Flight Lieutenants	B. H. Godfrey	8May40
	N. M. McElligott	2May39
Liaison Officers	R. J. Bone, *C.B.*, *C.B.E.*, *D.S.O.*, Group Captain (*ret.*).	
	A. E. Borton, *C.B.*, *C.M.G.*, *D.S.O.*, *A.F.C.*, Air-Vice Marshal (*ret.*).	
	H. M. Cave-Brown-Cave, *C.B.*, *D.S.O.*, *D.F.C.* Air Vice-Marshal (*ret*).	
	Sir Edward L. Ellington, *G.C.B.*, *C.M.G.*, *C.B.E.*, Marshal of the Royal Air Force.	
	S. Grant-Dalton, *D.S.O.*, *A.F.C.* Wing Commander (*ret*).	
	N. D. K. MacEwen, *C.B.*, *C.M.G.*, *D.S.O.*, Air-Vice Marshal (*ret.*).	
	Flying Officer *Sir* R. Pigot, *Bt.*	
	Sir Oliver Swann, *K.C.B.*, *C.B.E.*, Air-Vice Marshal (*ret*).	
Higher Clerical Officer	A. R. Thomsett (*acting*).	

Department of the Chief of the Air Staff—(*contd.*)

ASSISTANT CHIEF OF THE AIR STAFF (OPERATIONAL REQUIREMENTS AND TACTICS)

Directorate of Operational Requirements

Director	Group Captain J. D. BREAKEY, *D.F.C.*	4Oct.37
Deputy Directors	Group Captain A. R. Wardle, *A.F.C.*, *p.s.a.*	21 July41
	Wing Commander R. V. M. Odbert	9Mar.39
Wing Commanders	**J. H. Woodin**	**16Jan.39**
	C. E. Chilton	15Jan.40
	J. A. H. Louden, *p.s.a.*	**25Aug.39**
	A. O. Molesworth	**11Sept.39**
	E. C. W. S. Smith	12July40
	W. R. Brotherhood	31Jan.41
Squadron Leaders	D. Saward	25Sept.40
	F. G. L. Bain	8Apl.41
Flight Lieutenants	E. E. Ellison	13Oct.39
	F. J. Fenton	10Dec.40
	H. N. Burrows (*R.A.F.O.*)	22Nov.40
	C. A. Lewis, *M.C.*	11Dec.40
	F. W. Hancock	10June40
Flying Officer	F. J. Pope	20Jan.41
Pilot Officer	L. A. Jackson	24Nov.40
Staff Officer (acting)	W. F. Jaggs.	
Higher Clerical Officer	E. W. Bates (*acting*).	

Deputy Directorate of Photography

Deputy Director	Wing Commander F. C. V. Laws, *O.B.E.*	1Nov.40
Wing Commanders	R. C. Field, *p.s.a.*	15Nov.40
	A. H. Seymour-Lucas	25Feb.41
Flying Officer	A. C. Watkins	10June41

Dominion Liaison Officers.

For particulars see pages 73-99

DEPARTMENT

OF THE

AIR MEMBER FOR PERSONNEL

Air Member for Personnel	**Air Vice-Marshal** (*Acting Air Marshal*) **P. BABINGTON**, *C.B., M.C., A.F.C.*	1Dec.40
Private Secretary	W. A. Campbell	
Chaplain-in-Chief	*Rev.* M. H. Edwards, *O.B.E., K.H.C.*	5Sept.39
Staff Chaplains	*Rev.* A. McHardy, *M.C., M.A.*	14Mar.41
	Rev. J. Firth, *M.C., K.H.C.*	7Sept.39
	The Very Rev. Mgr. H. Beauchamp, *M.C.*	5Sept.39
	Rev. C. J. F. Gilmore	9Mar.40
Reception Officer	T. E. B. Howe, *C.B.E., A.F.C., p.s.a.*, Air Commodore (*ret.*)	

Directorate of Postings

Director	Air Commodore **J. J. BREEN**, *O.B.E., i.d.c., p.s.a.*	1Dec.40
Deputy Directors	Group Captain R. N. Waite, *p.s.a.*	4Sept.40
	Flight Lieutenant A. H. Pearce, *D.F.C.*	25Aug.39
Wing Commander	F. W. Stannard	6Dec.40
Squadron Leader	T. G. G. Hutchinson	26Mar.40
Flight Lieutenants	W. O. Jones	4Jan.40
	A. H. S. Browne	5Feb.41
	A. P. Wayte	22July41
	E. J. C. Richardson	9Dec.40
	D. W. Stannard	15May40
	W. A. C. Heyman	2Dec.40
Flying Officers	J. Chart	5Mar.41
	D. P. Fulton	5Apr.40
	H. J. Winch	8July40
	C. Kershaw	23Oct.40
	C. V. Atkinson	16Jan.41
	P. C. Ricard	17Feb.41
	L. W. Snagge	7Feb.40
	J. G. MacAndrew	11Mar.40
	E. S. Williams	23Feb.40
	C. S. Pyne	31Mar.41
	A. MacNaghten	24June40
Pilot Officers	I. J. Pitman	17June41
	E. P. Duncan	3Mar.41
	W. S. Greenlaw	1Sept40
Civilian Assistant	The Master of Kinnaird.	
Staff Officers	**A. E. Porter** (*acting*).	
	S. H. Goater (*acting*).	
	R. W. Hunt (*acting*).	
	C. N. Bradbury (*acting*).	
	A. J. Hockley (*acting*)	
	H. J. Marshall (*acting*).	

Department of the Air Member for Personnel—(*contd.*)

Directorate of Postings—(*contd.*)

Higher Clerical Officers ..	F. H. Fidge (*acting*). H. J. McGee (*acting*). R. A. Carroll (*acting*). J. C. Braben (*acting*). W. J. Davidson (*acting*). G. C. Mills (*acting*). §C. V. Dier §A. E. Morgan. G. A. Moles (*acting*). E. C. Colson. C. H. Cork (*acting*). §*Miss* M. E. Emms (*acting*) F. W. Stevenson (*acting*). §*Miss* D.L. Craymer (*acting*).

Directorate of Personal Services

Director	Air Commodore D. COLYER, *D.F.C., p.s.a.* ..	26Nov.40
Deputy Directors	Group Captain A. Fletcher, *C.M.G., C.B.E., M.C.*	28Oct.39
	Group Captain W. J. Seward	20May41
Group Captains	F. C. Halahan, *C.M.G., C.B.E., M.V.O., D.S.O.* ..	22Dec.39
	W. B. Hargrave, *O.B.E.*	31Jan.37
	F. G. Stammers, *O.B.E.* (*Provost Marshal and Chief of Air Force Police*)	23Aug.28
Wing Commanders	E. H. Hooper	19July39
	G. R. Oliver	31Jan.37
	C. F. Goatcher	27Sept.39
Squadron Leaders	E. L. Ardley..	16June41
	A. A. C. Hyde	6Dec.39
	R. F. Fleming	1Feb.41
	J. E. Hume, *D.S.O.*	5July40
	W. S. Dailey..	18Apr.40
	R. W. John	1Sept.39
Flight Lieutenants	J. Lawson	25Aug.39
	W. E. Duckfield	5July40
	A. C. G. Menzies	1Oct.40
	A. G. Fisher	10Apr.40
	J. Toulmin	24Mar.41
	H. H. Bolitho	29Nov40
Flying Officers	P. A. R. Juden	25Apr.40
	F. E. Hixson	27Nov.39
	W. J. Rivers	27Nov.39
	W. J. C. Tonge	21July40
	M. A. Palethorpe	8May41
	R. E. le Sueur	17Feb.41
	W. H. B. Horne	7Jan.41
	W. Winterbottom	10Feb.41
	E. T. Dangerfield	19Aug.40
Pilot Officers	G. F. Caines	26Sept.40
	J. F. Burnet..	26July40
	J. E. Horwell	9Sept.40
	T. C. Yule	9Sept.40
	J. Elliott	24Mar.40
	D. F. Appleby	15Apr.41
	J. D. Bower	21Apr.41
	J. L. Sefton	1Jan.41
	J. G. Paterson	14Feb.41
	R. M. Marsh..	15Mar.41
	R. Bickley	6Apr.41
	M. B. Cole	8Apr.41
Retired Officer	Wing Commander R. Burges.	
Special Appointment.. ..	J. H. McN. Campbell, *Squadron Leader* (*ret*).	
Officer-in-Charge of Royal Air Force Comforts	J. Healy.	

§ On loan from another Government Department.

Department of the Air Member for Personnel—(*contd.*)

Directorate of Personal Service—(*contd.*)

Staff Officers .. ..
- E. S. Chapman (*acting*).
- H. C. Flower (*acting*).
- C. R. Adlam (*acting*)
- §*Miss* C. G. Catley (*acting*)

Higher Clerical Officers ..
- *Miss* E. M. M. Woodhams.
- S. R. McCartney.
- G. C. Trumble (*acting*).
- H. J. Trotman (*acting*).
- C. H. Plowman-Brown (*acting*).
- W. J. Pearson (*acting*).
- §C. B. Archer.
- §A. P. Ward.
- §*Miss* E. F. Clark
- §*Miss* W. M. Shepherd.
- §F. T. Robinson.
- §A. J. Tucker.
- §R. S. Keene (*acting*).
- §*Miss* I. G. Shreeve (*acting*).
- §*Mrs.* E. M. Ellis.
- §W. N. Shuttleworth (*acting*).

Directorate of Educational Services

Director .. .. *W. M. PAGE, *C.B.E., M.A.*

Principal Education Officer .. *J. A. Taylor, *M.Sc.*

Education Officer (Grade I) .. *†R. C. Richards, *M.A., M.Sc. F. Inst.P.* (*acting*).

Education Officer (Grade II) W. G. Sheppard, *B.A.*

Education Officers (Grade III)
- *E. Knowles, *B.Sc.*
- *R. H. C. Brousson, *B.A.*

Higher Clerical Officers ..
- C. W. B. Watford
- W. A. Dickins.

Directorate of R.A.F. Medical Services

Director-General	Air Marshal *Sir* HAROLD E. WHITTINGHAM, *K.B.E., M.B., Ch.B., F.R.C.P.(E.), F.R.F.P.S.(G.), F.R.C.P.(Lon.), D.P.H., D.T.M. & H., K.H.P.*	20Nov.39
Deputy Director-General ..	Air Commodore A. Grant, *M.B.E., M.B., Ch.B., D.P.H.*	1Sept.37
Director of Hygiene	Group Captain T. McClurkin, *M.B., B.Ch., D.P.H., Dip. Bact., D.T.M. & H.*...	1Mar.40
Group Captains	L. Somerville-Woodiwis, *L.D.S.*	26Sept.35
	D. McLaren, *M.B., Ch.B.*	10Ct.40
Wing Commanders	J. MacC. Kilpatrick, *M.B., B.Ch., D.P.H.* ..	6Feb.39
	J. Hutchleson, *M.B., B.Ch., D.P.H.*	15Mar.38
	G. S. Strachan, *M.B., B.Ch.*	1Jan.39
	F. L. White	16July41
	G. O. Williams, *M.R.C.S., L.R.C.P.*	18Apr.41
Squadron Leaders	J. C. Blair, *M.B., Ch.B.*	17Dec.40
	J. W. Patrick, *M.B., B.Ch., D.P.H.*	5Feb 41
	H. L. Willcox, *M.B., Ch.B.*	5June40
Flight Lieutenant	J. Holt	9Oct.39
Flying Officers	L. G. Moy	19May41
	R. Oddie, *M.B., B.Ch., M.R.C.S., L.R.C.P.* ..	4July41
Staff Officer	H. D Courtenay.	
Higher Clerical Officers ..	R. A. V. Maughan	
	J. S. Lafferty (*acting*)	
	F. W. Agar (*acting*).	

Nursing Service

Matron-in-Chief .. .. *Miss* E. M. Blair, *R.R.C.*

Matron .. .. .. *Miss* M. E. R. Edwards, *A.R.R.C.*

Higher Clerical Officer .. F. S. Manning (*acting*).

---

* These officers hold R.A.F.V.R. Commissions, *vide* column 1113.
§ On loan from another Government Department.
†On loan to Directorate of Pre-entry Training.

Department of the Air Member for Personnel—(*contd*).

Directorate of Manning

Director	Air Commodore J. W. CORDINGLEY, *C.B.E.*	17 July 39
Deputy Directors	Wing Commander T. F. W. Thompson, *D.F.C., p.s.a.*	20Apr.40
	Squadron Leader J. H. Green	28Sept.39
Assistant Directors	W. Boddington (*acting*)	
	H. P. Grabaskey (*acting*).	
Wing Commander	S. J. Bailey, *M.B.E.*	16Oct.39
Squadron Leader	C. A. B. B. Wilcock, *A.F.C.*	4Sept.39
Flight Lieutenants	V. A. Watkins	29Jan.40
	G. R. Keep	14Aug.40
Flying Officers	D. L. Jacques	24Apr.40
	A. E. Coote, *M.M.*	26May41
	W. W. Watson	15July40
	C. S. Bray	21Apr.41
Pilot Officers	P. N. Shone	7Mar.40
	P. P. Pryse	27May40
	F. T. Solis	20May40
	H. A. H. Christie	13Jan.41
	F. W. Eldred	1Mar.41
Staff Officers	S. S. Burridge (*acting*).	
	A. S. Horsman (*acting*).	
	A. H. Hibbert (*acting*).	
	A. K. Howard (*acting*)	
	Miss D. Osborn (*acting*).	
	V. O. Heath (*acting*).	
	§A. C. Skinner (*acting*)	
Higher Clerical Officers	W. F. Shanks (*acting*).	
	J. J. Gayer (*acting*).	
	W. Green (*acting*).	
	§C. J. Cromblehome.	
	§A. E. Milne (*acting*).	
	Miss N. Slater.	
	§W. G. Youngman (*acting*).	
	§A. H. Blackbourne (*acting*).	
	Miss M. Crabbe (*acting*).	
	§A. Harris (*acting*).	
	§T. S. Hinds (*acting*).	
	Miss I. Falconer (*acting*).	
Special Appointment	E. S. Hanson.	

Directorate of the Women's Auxiliary Air Force

Director	Air Commandant K. J. TREFUSIS FORBES, *C.B.E.*	1July39
Assistant Director	Flight Officer I. M. Campbell	5Apr.41
Personal Assistant	Section Officer C. J. Rowley	1Apr.40
Squadron Officer	K. G. Struan-Marshall	21May41
Assistant Section Officers	E. C. Bather	24June40
	B. J. Holmes	13June41
	M. M. Brown	1Apr.40
	Lady A. Seton	11Nov.40
	F. A. J. Wreford	18Feb.41
	I. M. Carroll	8Apr.41
	B. M. Garrad-Cole	6Feb.41
	E. N. Rae	1Apr.41
	F. M. G. Thomson	3July41
Higher Clerical Officer	C. A. Turnnidge (*acting*).	

§ On loan from another Government Department.

DEPARTMENT
OF THE
AIR MEMBER FOR SUPPLY AND ORGANISATION

Air Member for Supply and Organisation	**Air Marshal Sir Christopher L. COURTNEY,** *K.C.B., C.B.E., D.S.O., p.s.a.*	15Jan.40
Deputy Air Member for Supply and Organisation	Air Vice-Marshal D. G. DONALD, *C.B., D.F.C., A.F.C., i.d.c., p.s.a.*	1Feb39
Private Secretary	**C. H. Wykes.**	
Assistant Private Secretary	E. A. Davis.	
Wing Commander	E. N. Lowe, *p.s.a.*	27Aug.40
Flight Lieutenant	F. J. S. Britnell, *D.F.C.*	21Jan.40
Staff Officer	R. K. Harvey (*acting*).	

Controller-General of Economy

Controller-General	Air Vice-Marshal *Sir* John M. STEEL, *G.C.B., K.B.E., C.M.G.*	15Apr.41

Directorate-General of Organisation

Director-General	Air Commodore (*Acting Air Vice-Marshal*) L. N. HOLLINGHURST, *O.B.E., D.F.C., i.d.c., p.s.a.*	17Nov.38
Personal Assistant	A. E. Dazeley	

Organisation Forecasting

Special Appointment	H. O. R. Hindley	
Wing Commander	E. A. Jones	21Mar.41
Flying Officers	E. D. Drew	7Feb.41
	C. W. Myring	18Sept.39
Pilot Officers	C. L. Lauchlan	1July40
	F. V. Coombes	29Oct.40
	B. Tassell	29Oct.40
	M. V. Stewart	21Dec.40
	C. G. Leigh Hunt	24Feb.41

Deputy Directorate of Organisation (Mechanical Transport).

Deputy Director	Group Captain F. J. W. Mellersh, *A.F.C., p.s.a.*	12June40
Squadron Leader	R. J. Montgomery-Moore	1Nov.39
Flight Lieutenants	J. F. A. Day, *A.F.C.*	1Jan.40
	W. V. Sherwell	12May41
Pilot Officers	A. P. Pitel	19Sept.40
	W. L. Morgan	7July41

Deputy Directorate of Movements.

Deputy Director	Group Captain F. H. Sims	2Nov.39
Wing Commanders	F. E. R. Dixon, *M.C.*	8June37
	P. J. Mote	17July41
	B. Allen	26Sept.38
Squadron Leader	C. J. Salmon	10July39

Department of the Air Member for Supply and Organisation—(*contd.*)

Deputy Directorate of Movements—(*contd.*)

Flight Lieutenants	R. C. Vaughan, *M.C.*	8Apr.40
	R. T. Cackett	29Aug.39
	T. W. C. Robinson	20Sept.39
	R. S. Swanton	13Nov.39
	E. Huntley	11Mar.40
	A. W. Pim	24July40
	W. Royle	29Aug.39
	G. B. Lewis	17Apr.40
	H. R. Yiend	23Apr.40
	M. D. L. A. Brundle	17Apr.41
	J. H. Whewell	30July40
	J. Heard	8Sept39
	E. W. Veysey	18July41
Flying Officers	R. E. W. Little	6Sept.40
	J. McL. Paterson	31Jan 40
	H. J. C. Whitmee	20May40
	H. Ridley	24July40
	A. J. Tyler, *M.C.*	24July41
	J. Fearne	21Feb.40
	E. A. Waterton	14Nov.40
	A. W. M. Stimson	1Feb.41
	S. H. Barker	20Feb.41
Pilot Officers	W. G. Williams	25Oct.40
	R. M. Pugh	14Nov.40
	W. J. R. Pincott	14Nov.40
	C. F. Crosby	9Dec.40
	G. J. Pilcher	9Dec.40
	M. J. E. de Froberville	18Jan.41
	N. R. Dick	1July41
	N. D. Hart	9Feb.41
	D. S. M. Seaton-Reid	23June41
Assistant Section Officer	P. T. Gollance	10June41
Staff Officer	J. Wells (*acting*).	
Higher Clerical Officers	P. W. Burton (*acting*).	
	W. Toynton (*acting*).	
	J. P. Gavin (*acting*).	
	C. S. Kirkness (*acting*).	
	W. H. Lawrance, *M.M.* (*acting*).	
	§L. Cohen.	
	E. L. Corby (*acting*).	
	J. W. Foster (*acting*).	
	C. Longman.	

Assistant Directorate of Organisation (Ferrying)

Assistant Director	Squadron Leader H. D. Fraser	21Aug39
Flight Lieutenant	W. M. Hargreaves	5June40
Pilot Officer	M. W. B. Bladon	7Sept40
Special Appointment	J. N. Bamford.	
Aircraft Reception Officer	J. E. Adams.	

Civilian Liaison Officer (Ferrying).
S. A. Dismore.

Directorate of Organisation

Director	Group Captain H. T. LYDFORD, *A.F.C.*, *p.s.a.*	19Oct38

Deputy Directorate of Organisation (1).

Deputy Director	Group Captain G. S. N. Johnston, *O.B.E.*, *i.d.c.*, *p.s.a.*	6Nov.40
Group Captain	J. A. W. Binnie	12Feb.40
Wing Commander	V. R. Gibbs, *D.S.C.*, *p.s.a.*	1Sept.34
Squadron Leaders	E. J. Moule	15Nov.40
	F. T. Stacey	8Dec.39
Flight Lieutenants	F. Carpenter	25Aug.39
	J. E. Stuart-Lyon	12Feb.41
	T. W. Pool	1Aug41

Department of the Air Member for Supply and Organisation—(*contd.*)

Deputy Directorate of Organisation (1)—(*contd.*)

Flying Officers	J. C. Burney-Cumming	21Apr.41
	W. Gatward	12June41
	J. A. Plowman	20May41
Pilot Officers	F. G. Bowling	18Mar.40
	G. H. B. Diprose	4Nov.40
	C. H. S. Blatch	26Nov.40
	D. A. Catesby	7Sept.40
	S. C. Wood	2Dec.40
Higher Clerical Officer	H. Briggs, *D.F.C.* (*acting*).	

Deputy Directorate of Organisation (2).

Deputy Director	Wing Commander A. D. Gillmore, *p.s.a.*	26June40
Wing Commanders	D. W. Lane	9Jan.41
	S. E. MacKenzie	3Sept.39
	E. F. Porter	12July40
Flight Lieutenants	J. B. Knapp	8Mar.41
	B. P. Jones	
Flying Officer	W. N. Cronshaw	2Jan.41
Flying Officer	J. D. Christopher	22Apr.40
Pilot Officer	J. C. Rawlinson	4June41
Higher Clerical Officer	A. E. W. Newton (*acting*)	

Deputy Directorate of Organisation (Planning).

Deputy Director	Wing Commander A. C. H. Sharp, *p.s.a.*	17Mar.41
Wing Commander	R. C. Storrar, *p.s.a.*	20Mar.39
Flight Lieutenants	G. A. Hadley	9July34
	E. N. Clifton	26Oct.39
	J. K. Silver	22Jan.40
Flying Officers	I. W. Mitchem	9Jan.41
	F. Whitworth	9Jan.41
Pilot Officers	F. C. Clarke	22May41
	F. S. Hopcraft	25Apr.41

Deputy Directorate of Organisation (Establishments).

Deputy Director	Group Captain S. E. Storrar, *p.s.a.*	6Sept.37
Wing Commanders	D. L. Evans, *M.C.*, *D.F.C.*	12July41
	G. R. Montgomery	1July41
Flight Lieutenants	C. G. L. Bowley	15Jan.40
	D. Hay	23Nov.40
Flying Officers	S. P. A. Bousfield	3Sept.40
	H. J. Cowley	3July40
	D. G. Foreman	27July40
Pilot Officer	A. H. Kemsley	30Oct.40
Staff Officers	E. G. Marchant (*acting*)	
	C. K. Hurden (*acting*)	
Higher Clerical Officers	H. W. Allan.	
	E. C. Durham (*acting*).	
	C. E. Cox (*acting*).	
	A. J. Cole (*acting*).	
	W. A. Botting (*acting*).	
	E. A. Smith (*acting*).	

Department of the Air Member for Supply and Organisation—(*contd.*)

Directorate of War Organisation

Director	Air Commodore R. P. M. WHITHAM, *O.B.E.*, *M.C.*, *p.s.a.*	24Dec.38
Deputy Director	Wing Commander A. D. Davies, *p.s.a.*	14Mar.38
Wing Commanders	D. Macfadyen, *p.s.a.*	27June40
	L. T. Pankhurst *p.s.a.*	31Dec.38
	J. E. V. Tyzack	18Jan.41
Squadron Leaders	P. C. Hilton	20May40
	A. B. Yuille	10Jan.41
Flight Lieutenants	E. C. Chesterton	29May40
	L. V. Foster	14Nov.40
	K. P. Atkinson	1Oct.40
	S. S. Wheeler	14Apr.41
Flying Officer	J. L. Luntley	10Mar.41
Pilot Officer	T. D. F. Rose	1May41
Senior Staff Officer	G. E. Caswell, *M.B.E.*, *M.C.* (*acting*).	
Staff Officer	A. Lake (*acting*).	

Directorate-General of Equipment

Director-General	Air Vice-Marshal E. W. HAVERS, *C.B.E.*, *p.s.a.*	11Oct.38
Personal Assistant	L. R. Morford.	
Wing Commanders	B. E. Essex	6July39
	F. W. Felgate	26July37
Squadron Leaders	G. W. Longstaff	24Nov.39
	L. O. Atkins	29Nov.39
	T. King	6Nov.40
	F. Anderson	1Nov.40
	O. W. T. Rogers	1Sept.39
	A. S. Fraser	2June41
Flight Lieutenants	G. H. Turpin	19Oct.39
	S. A. Byrd	25Aug.39
	M. J. P. F. H. D'A. de Froberville	1Nov.39
	J. W. E. Sugden	10Jan.40
	H. C. Kendall	1Dec.39
	A. N. Dupont	12May40
Flying Officers	E. J. W. S. Foote	11Mar.40
	G. M. Beer	11Mar.40
	K. R. Laing	12May40
	J. Whitwell	12May40
	F. G. Scott	2June41
Pilot Officers	B. Maisel	18Jan.41
	J. B. Ward	18Jan.41
	H. N. Imison	4Apr.41
Higher Clerical Officers	N. Pascoe (*acting*).	
	Miss M. S. Gray (*acting*).	

Department of the Air Member for Supply and Organisation—(*contd.*)

Directorate of Equipment (A)

Director	Air Commodore H. L. CRICHTON, *M.B.E.*	14July39

Deputy Directorate of Equipment (1)

Deputy Director	Group Captain A. G. Knight, *M.B.E.*	8Feb 36
Wing Commanders	L. H. Hillier	23June41
	R. M. Thomas	6Aug.41
Squadron Leaders	A. M. Saywood	11Mar.40
	A. Burtenshaw, *O.B.E., M.C.*	1Nov.39
	L. F. Caunter	9Aug.40
Flight Lieutenants	H. J. A. Kinsman	3Sept.39
	N. S. Hodgson	25Aug.39
	R. O. Sampson	24July40
Flying Officers	E. H. C. Hilton	9Jan.40
	R. H. Cain	12Feb.40
	A. J. Adamson	24July40
	E. A. Ball	24July40
	J. G. H. Carter	23Oct.40
Pilot Officers	N. W. Robinson	17Mar.41
	R. O. Kitson	8Mar.41
Civil Assistant	L. J. Killmayer, *M.B.E., Sqdn. Ldr. (ret.)*	
Staff Officers	W. J. Clarke (*acting*).	
	J. Hardwick (*acting*).	
	F. A. Jones (*acting*).	
Higher Clerical Officers	B. C. Mann.	
	A. J. Green (*acting*).	
	F. Rose (*acting*).	
	W. C. Tovey (*acting*).	
	E. C. Spaul (*acting*).	
	J. D. Lumb (*acting*).	
	H. A. Stening (*acting*).	
	O. J. Stoner (*acting*).	

Deputy Directorate of Equipment (2)

Deputy Director	Group Captain V. B. Ranford	11Feb.37
Wing Commanders	H. W. Penney, *p.s.a.*	26Apr.37
	O. D. Allerton	18Aug.35
	M. S. Shapcott, *p.s.a.*	2Jan.37
Squadron Leaders	V. J. B. Jacobs	1Nov.39
	L. T. Sanderson, *D.S.M.*	1Nov.39
	J. Hobbs	13Apr.40
	A. T. Shaw	1Nov.39
Flight Lieutenants	T. S. Kennedy	18Dec.39
	A. Southgate	26Aug.39
	A. F. S. Gough	25Aug.39
	W. F. M. McDonagh	27Nov.39
	D. P. Singleton	15Jan.40
	E. H. Proctor	7May41

Department of the Air Member for Supply and Organisation—(*contd.*)

Directorate of Equipment (A)—(*contd.*)

Deputy Directorate of Equipment (2)—*contd.*

Flight Lieutenants (contd.)	A. H. Seymour	20Sept.39
	G. L. Lister	1Sept.39
	A. L. Cornford	10July40
Flying Officers	W. D. Hutchings	11Mar.40
	J. B. McGlade	11Mar.40
	C. B. R. J. B. Curtis	12May40
	J. W. Fleming	24July40
	J. W. Judge	24Sept.40
	J. W. Mackay	15Apr.41
	M. F. Bamford	28Apr.41
	G. A. Dunkels	27Sept.40
Pilot Officers	D. F. Black	25Nov.40
	C. Roger	25Nov.40
	D. A. Solomon	21Mar.41
	J. Sanderson	21Mar.41
	R. N. Button	6Apr.41
Higher Clerical Officers	C. H. Bagnall.	
	A. J. Read.	
	E. F. Abbiss (*acting*).	
	E. A. Petty (*acting*).	
	J. Knowles (*acting*).	
	W. H. Marshall (*acting*).	
	§J. O'Neill (*acting*).	
	A. Milne (*acting*).	

Deputy Directorate of Equipment (3)

Deputy Director	Group Captain M. J. James, *M.B.E.*	28Jan.36
Wing Commanders	A. E. Slater, *O.B.E.*	28June40
	A. J. Howell	2May38
Squadron Leaders	E. G. Ambridge	11Mar40
	G. R. Thwaite	11Sept.39
Flight Lieutenants	J. M. Kenchington	25Aug.39
	D. F. Poole	26Aug.39
	H. E. Barker	3July39
	A. E. B. Rich	26Aug.39
	C. E. M. Hodding	11Mar.40
Flying Officers	J. V. Bryant	6Mar.41
	W. G. Holmes	28June40
	G. S. de Freitas	24July40
	F. E. McDonnell	6Mar.41
	V. C. S. Bach	20Nov.40
	J. L. Cave	20Nov.40
	E. D. Jennings	20Nov.40
	C. Q. Steel	20Nov.40
Pilot Officers	H. W. Read	26Mar.41
	M. P. Monk	21Apr.41
	V. J. Kempner	14July41
Retired Officer	J. S. Goggin, Sqdn. Ldr. (*ret.*)	
Staff Officers	G. W. Earle (*acting*).	
	P. J. Fowler (*acting*).	
Higher Clerical Officers	L. W. Davies (*acting*).	
	W. C. Russell (*acting*).	
	E. Webb (*acting*).	

§ Loaned from another Government Department.

Department of the Air Member for Supply and Organisation—(*contd.*)

Directorate of Equipment (A)—(*contd.*)

Deputy Directorate of Equipment (11)

Deputy Director	Group Captain F. A. Skoulding, *p.s.a.*	8Jan.38
Wing Commanders	R. B. Fleming	14Oct.40
	P. Dennehy	19Oct.36
Squadron Leader	R. M. Taylor, *M.C.*	1Oct.39
Flight Lieutenants	R. A. Turner	26Aug.39
	M. K. Tapp	26Aug.39
	D. J. Rouse	28Aug.39
	A. E. Antill	8May41
	K. V. McKenzie	12May41
Flying Officers	E. W. Holford	16Sept.40
	R. A. Reynolds	16Sept.40
	A. G. Heath	24July40
Pilot Officers	R. W. Scotthorne	25Nov.40
	D. O. McKee	25Nov.40
	A. W. Fletcher	25Nov.40
	J. A. H. Brooke	28May41
	A. Pearson	27June41
Staff Officers	T. G. Brown (*acting*).	
	H. J. Sayers (*acting*).	
Higher Clerical Officers	§F. L. Wilkinson.	
	Miss G. L. Hardman (*acting*).	
	F. R. Coleman (*acting*).	
	C. J. H. Calcutt (*acting*).	
	E. J. Storey (*acting*).	

Directorate of Equipment (B)

Director	Air Commodore W. J. B. CURTIS *O.B.E*	2Aug.38
Personal Assistant	**S. A. Davis.**	

Deputy Directorate of Equipment (4).

Deputy Director	Group Captain R. A. Young	8Aug.32
Wing Commanders	N. W. Law	3May40
	J. R. Brown	24Feb.38
	J. E. R. Sowman, *p.s.a.*	1Jan.38
Squadron Leaders	A. Selby	27Feb.39
	A. S. Berry	1Nov.39
Flight Lieutenants	E. G. Outram-White	25Aug.39
	N. A. Little	26Aug.39
	D. N. Corbyn	11Mar.40
	N. J. Howes	25Aug.39
	G. N. Blake, *M.B.E.*	17Mar.41
	D. R. S. P. Quin	6Mar.41
Flying Officers	R. C. Arendt	11Mar.40
	A. E. Davey	9Jan.41
	D. S. Sanderson	7Jan.41
	H. A. W. Reid	3June41
	L. J. Halley	24July40
	R. A. Hyde	24July40
	H. E. Courtney	1July41
Pilot Officers	D. H. Cameron	17Feb.41
	R. H. Cutmore	25Feb.41
Staff Officers	A. Roberts.	
	R. G. Cooke (*acting*).	
Higher Clerical Officers	C. F. Ruggins (*acting*).	
	E. P. Fagan (*acting*).	
	P. H. A. Hollens (*acting*).	
	E. W. J. White (*acting*).	
	S. F. Mason (*acting*).	
	G. Irons (*acting*).	
	D. J. Gallagher (*acting*).	
	F. C. Strangeman (*acting*).	
	J. E. W. Ryder (*acting*).	

§ Loaned from another Government Department.

Department of the Air Member for Supply and Organisation—(*contd.*).

Directorate of Equipment (B)—(*contd.*)

Deputy Directorate of Equipment (5)

Deputy Director	Wing Commander G. Scarrott	4Aug.37
Wing Commanders	H. J. Butler	4Aug.40
	H. W. C. Revill	1Aug.39
	C. S. Whellock	31July41
Squadron Leaders	W. Liniker	1Sept.39
	E. G. Moore	6Sept.40
	R. J. Williams	21Nov.40
Flight Lieutenants	H. J. Brown	1Nov.39
	H. W. G. Triggs	27Aug.39
	A. H. Edwards	5Aug.39
	T. F. H. Hudson	3July39
	S. J. Berry.	12Jan.41
	E. F. B. Markland	21Mar.41
	C. Murray	2June41
Flying Officers	A. L. Prince	26Sept.39
	H. R. Philpot	11Mar.40
	D. W. Charles	6Mar.41
	E. W. Mason	6Nov.40
	W. S. Roe	2June41
Staff Officers	H. J. Taverner (*acting*).	
	A. N. Bates (*acting*).	
Higher Clerical Officers	R. H. C. Phillpott (*acting*).	
	E. G. Smith (*acting*).	
	R. A. Beckley (*acting*).	
	D. Dowds (*acting*).	
	A. N. C. Hayes (*acting*)	
	G. Langford (*acting*).	
	W. G. Finley (*acting*).	
	W. E. Medlen (*acting*).	
	§F. A. Feltham (*acting*).	

Deputy Directorate of Equipment (6)

Deputy Director	Group Captain E. G. Keeping	25June41
Wing Commander	W. A. Lee	16June38
Squadron Leaders	W. McI. King	20Mar.39
	J. McCarthy	23Sept.40
	G. A. Curtis	20Mar.41
Flight Lieutenants	S. J. Frost	25Aug.39
	D. R. Parkinson	25Aug.39
	C. D. Garton	25Aug.39
Flying Officers	L. R. Sallis	18Mar.41
	R. E. Percival	3Feb.41
	G. Davis	6Mar.41
Pilot Officers	J. H. Becker	24June40
	A. Barron	27Sept.40
	D. C. Munro	3Mar.41
	H. D. Roe	18July41
Assistant Section Officer	S. L. Jones	11June41
Inspector of Fire Services	E. E. C. Desborough	
Technical Assistants Fire Services	E. J. C. Williams.	
	J. C. Kewley.	
	W. E. Dent.	
	J. H. Cartwright.	
	L. Head.	
	W. T. A. Swansborough.	
Staff Officers	F. C. Woodward.	
	H. L. Geary (*acting*).	
	A. J. Cooper (*acting*).	
	C. E. Chambers (*acting*).	
	L. W. Cox (*acting*).	

§ Loaned from another Government Department.

Department of the Air Member for Supply and Organisation—(*contd.*)

Directorate of Equipment (B)—(*contd*).

Deputy Directorate of Equipment (6)—(*contd*).

Higher Clerical Officers	H. C. Bowtle. G. H. Hampton. H. Hopgood (*acting*). A. H. Woods (*acting*). H L. Smith (*acting*). E. W. Duling (*acting*). H. A. Boyes (*acting*). S. Knight (*acting*). H. C. Elsdon (*acting*). J. J. Schminke (*acting*). W. James (*acting*). H. A. Woodham (*acting*). F. B. Carter (*acting*). *Miss* C. I. Byers (*acting*). J. N. Furness (*acting*).

Directorate of Equipment (C)

Director	Air Commodore R. W. THOMAS, *O.B.E.*	
Flight Lieutenant	G. E. Runeckles	1June40

Deputy Directorate of Equipment (7).

Deputy Director	Group Captain T. G Bowler, *p.s.a.*	27Apr.38
Wing Commanders	G. Goodall	14Apr.40
	J. W. Hunt	16May38
	H. H. Hilliar	2June41
Squadron Leaders	L. R. Peirce	22July40
	H. M. Harwood	28June40
	R. D. Pratt	19Sept.40
Flight Lieutenants	R. A. Harvey	20May41
	J. L. Bush	14Oct.39
Flying Officers	D. Leighton	21June40
	H. Peat	12May40
	S. C. McIntyre	27Sept.40
Pilot Officer	F. M. Shepherd	1Feb.41
Staff Officer	J. Pratt (*acting*).	
Higher Clerical Officers ..	S. G. C. Cripps. E. S. Berry (*acting*). V. A. E. Grieve (*acting*). H. W. Cornish (*acting*). W. S. Howitt (*acting*).	

Deputy Directorate of Equipment (8).

Deputy Director	Group Captain E. L. Ridley	31May39
Wing Commanders	H. J. Young, *M.B.E.*	19Apr.41
	W. F. Langdon	2May38
	F. C. Read	1Mar.41
Squadron Leader	A. R. Boeree	14April41
Flight Lieutenants	G. F. Turberville	14July40
	S. R. Baden	25Aug.39
	H. C. Windsor	26Aug.39
	D. Kings	11May40
	A. J. Bangs	7Jan.41
	R. E. Money-Kyrle	20Oct.40

Department of the Air Member or Supply and Organisation—(*contd.*)

Directorate of Equipment (C)—(*contd.*)

Deputy Directorate of Equipment (8)—(*contd.*)

Flying Officers	J. G. Davies	10Aug.40
	I. Morrell	11Mar.40
	N. E. de Gruchy	9Sept.40
	J. Cardno	24July40
	S. R. Holt	24July40
	C. L. Hurst	24July40
	R. D. Mace	19May40
	P. D. May	24July40
	H. G. Blake	2June41
	S. C. Thorp	3Oct.40
	I. W. C. Dagworthy	4Apr.41
Pilot Officer	W.O. Helm	2June41
Retired Officer	F. Simpson (*Flight Lieutenant ret.*).	
Staff Officers	E. L. Papworth.	
	R. Nott (*acting*).	
Higher Clerical Officers	A. W. J. Butcher (*acting*).	
	§F. E. Tombs (*acting*).	

Deputy Directorate of Equipment (10)

Deputy Director	Group Captain J. S. Browne, *A.F.C.*	26June39
Wing Commanders	W. St. J. Littlewood, *O.B.E.*	29Jan.41
	J. H. P. Clarke	28Apr.41
Squadron Leaders	A. Wall	6Aug.41
	T. A. G. Hawley	4July40
	L. W. Lowen	14Oct.39
Flight Lieutenants	H. J. Bartlett	17Mar.41
	G. W. B. Plaistowe	26Aug.39
	H. C. Appleton	25Aug.39
	J. H. L. Pugh	26Aug.39
	R. E. N. Tasker	14Apr.41
	D. I. Farquharson	18Oct.40
Flying Officers	D. F. St. J. Piggott	28Mar.41
	J. P. Turtle	22July40
	E. W. Poppy	5July40
	E. G. Plum	24July40
Pilot Officer	W. G. C. Jacks	3May41
Staff Officers	G. H. Lines	
	M. S. Edwards	
	C. H. Eastop (*acting*)	
Higher Clerical Officers	C. W. Wade	
	A. G. Felton	
	§S. A. Heskett	
	T. M. O. Jamieson (*acting*)	
	§C. W. Huckstead	
	H. T. Eddy (*acting*)	
	J. F. Holliwell (*acting*)	

§ Loaned from another Government Department.

Department of the Air Member for Supply and Organisation—(*contd.*)

Directorate of Equipment (C)—(*contd.*)

Deputy Directorate of Equipment (12)

Deputy Director	Group Captain K. D. G. Collier.	
Wing Commanders	C. P. Wingfield	10Jan.38
	V. H. B. Roth	24Apr.36
	G. C. Allen	25June40
Squadron Leaders	E. J. Smith	30Jan.39
	D. H. M. Graham	10July39
	C. F. Harrington	8July40
Flight Lieutenants	R. R. Wisher	28Sept.39
	J. R. Pocock	6Mar.40
	T. G. P. Hidson	25Aug.39
	P. R. M. Groom	10July39
	H. C. Chatterley	21July41
	J. Moorhouse	19Aug.41
Flying Officers	R. J. Tilley	28June40
	P. W. T. Revell	20May40
	E. C. Mulley	24July40
	W. G. Turnbull	24July40
	A. G. Moult	11Sept.40
	A. L. Philips	11Sept.40
Pilot Officers	L. Courts	14July41
	F. C. Darley	12July41
Higher Clerical Officers	H. W. Hawke (*acting*).	
	J. L. Green (*acting*).	
	F. W. Crammer-Gordon (*acting*).	
	A. H. Fewell (*acting*).	

Directorate of Servicing and Maintenance

Director	Air Commodore G. C. BAILEY, *D.S.O.*, *p.s.a.*	1Jan.40
Deputy Directors	Group Captain O. E. Carter, *A.F.C.*, *p.s.a.*	1Jan.40
	Wing Commander J. R. Mutch, *p.s.a.*	28July41
Assistant Director	Wing Commander R. Harston, *p.s.a.*	5Mar.41
Wing Commanders	C. C. Bazell	26Feb.40
	T. C. Penna	1Jan.40
Squadron Leaders	A. F. Somerset-Leeke, *O.B.E.*	11Feb.41
	P. McDiarmid, *A.F.M.*	1Jan.40
Flight Lieutenants	G. H. Harrison	1Jan.40
	F. Wall	1Jan.40
	H. A. S. Gothard	15Apr.40
Flying Officers	T. G. E. Price	24Feb.41
	J. T. Jeffery	23July41
	C. P. Beadon	20Jan.40
	H. Dewhirst	24Nov.40
	P. G. Richardson	24June40
	L. S. Wigdortchik	24June40
	R. G. Doig	26May41
	J. L. Longden	24June40
	A. H. Lynall	24June40
	W. C. H. Oatey	6Feb.41
	C. P. L. Nicholson	24June40
	G. N. Prentice	2July41
	E. J. Barratt	1Jan.40
	J. W. Griffiths	21Apr.41
	F. O. Baddiley	24Feb.41
	Hon. C. E. North	2Mar41

Department of the Air Member for Supply and Organisation—(*contd.*)

Directorate of Servicing and Maintenance—(*contd.*)

Deputy Directorate of Servicing and Maintenance (2)

Pilot Officers	E. J. Barrett	1Jan.40
	J. W. Griffiths	21Apr.41
	F. O. Baddiley	24Feb.41
	Hon. C. E. North	2Mar.41
	A. F. R. Hatfield	21Apr.41
	W. A. W. Lankshear	24Feb.41
	S. D. McDonald	26Mar.41
	W. S. H. Maclachlan	21Apr.41
	F. H. E. Read	9June41
	F. G. C. Niblett	20May41

Retired Officer .. .. .. W. E. Reason, Sqdn. Ldr. (ret.).

Senior Staff Officer .. .. C. J. Scouller (*acting*).

Higher Clerical Officers .. .. T. F. Brooks (*acting*).
Miss E. A. Powell (*acting*).
Miss D. E. East (*acting*).

Directorate of Works

Director General .. .. E. HOLLOWAY, *C.B.*, *O.B.E.*, *M.Inst.C.E.*, *M.I.M. & Cty.E.*

Directors .. .. J. A. Dawson, *B.Sc.*
J. C. A. Doherty, *Maj.*, *B.A.* (*Sc.*), *A.M.E.I.* (*Canada*).
A. H. Matheson, *A.M.Inst.C.E.*

Honorary Adviser on Camouflage N. Wilkinson, *O.B.E.*, *P.R.I.*

Chief Engineers .. .. .. C. E. Foster, *B.Sc.*(*Eng.*), *A.M.Inst.C.E.*
G. H. Fretwell, *A.M.Inst.C.E.*
P. G. Hudson, *B.Sc.*, *A.M.Inst.C.E.*

Superintending Civil Engineers .. W. G. M. Anderson, *A.M.Inst.C.E.*
L. G. Hiddleston, *B.Sc.*, *B.Comm.*, *A.M.Inst.C.E.*
A. W. Nethercott, *B.Sc.*, *A.M.Inst.C.E.*, *A.M.I.M. & Cty. E.*
W. G. Pullan, *B.Sc.*(*Eng.*), *A.M.Inst.C.E.*, *A.M.Inst.W.E.*
J. A. Robertson, *B.Sc.*(*Eng.*), *A.M.Inst.C.E.*
C. E. O. Wood, *M.Inst.C.E.*
J. C. R. Woodside, *A.M.Inst.C.E.*, *A.M.I.M. & Cty. E.*

Civil Engineers .. .. .. F. St. C. Fermie, *M.A.*, *B.Sc.*(*Eng.*).
F. G. Herdman, *B.Sc.*, *M.Inst.M.E.*
B. A. Hewitt, *B.Sc.*(*Eng.*).
M. M. Mackenzie, *A.M.Inst.C.E.*
J. A. Skinner, *B.Sc.*(*Eng.*), *A.M.Inst.C.E.*, *A.C.G.I.*
C. R. Smith, *B.A.*, *A.M.Inst.C.E.*, *A.M.I.Highway.E.*
T. Spence, *A.M.Inst.C.E.*
T. A. K. Wilson, *A.M.Inst.C.E.*

Department of the Air Member for Supply and Organisation—(*contd.*)

Directorate of Works—(*contd.*)

Assistant Civil Engineers ..	R. S. Alford, *A.M.Inst.C.E.*, *A.M.I.M. & Cty.E.* W. R. Davies, *P.A.S.I.*, *A.M.I.M. & Cty.E.* M. G. Noll, *A.M.I.M. & Cty.E.* W. E. Parsons, *B.Sc.(Eng.)*, *A.M.Inst.C.E.*, *A.M.I.Struct.E.* A. E. Wintle. C. G. G. Pope, *A.M.I.M. & Cty.E.*
Technical Assistant	J. A. Yells.
Assistant Director of Works (M. & E.)	D. Goad, *Maj.*, *O.B.E.*, *M.I.E.E.*
Superintending Mechanical and Electrical Engineers.	T. G. S. Babb. L. B. Hobgen, *M.I.E.E.*, *A.C.G.I.* T. E. H. P. Kennedy, *A.M.I.Mech.E.* T. D. Mackie, *Col.*, *C.M.G.*, *O.B.E.*, *M.I.Mech.E.* A. Watson, *B.Sc.*, *M.I.Mech.E.*, *A.M.I.E.E.*
Superintending Heating and Ventilating Engineer.	W. Harding, *M.I.H.V.E.*, *M.I.J.E.*, *A.M.I.M.E.*
Mechanical and Electrical Engineers.	F. H. Cone. V. W. Gill, *A.M.I.E.E.* D. S. Hill, *A.M.I.E.E.* J. Kemp, *B.Sc.*, *Dip.R.T.C.*, *A.M.Inst.E.E.* W. D. Miller, *M.I.Mech.E.* H. Peters, *B.Sc.(Eng.)*, *A.M.I.Mech.E.*, *A.M.Inst.E.E.* N. B. Tomlinson, *Maj.*, *A.M.Inst.E.E.*, *A.M.I.Mech.E.* D. J. Walker, *M.I.Mar.E.* W. J. Wellard, *B.Sc.*
Assistant Mechanical and Electrical Engineers.	W. B. Clark, *A.M.I.E.E.* F. T. Clements. S. F. Colman. B. S. Copson. T. Glasgow, *A.M.I.Mech.E.* W. A. Glover, *A.M.I.C.E.* D. E. Hayter, *A.M.I.E.E.* J. T. Jones. T. A. Jones. E. M. Lowater. J. McFetridge. C. T. McMillan. G. H. N. Reay. P. B. Roberts, *B.A.(Eng.)*, *A.M.I.E.E.* J. E. Sayers, *B.Sc.*, *A.M.I.E.E.*
Chief Superintendent Drawing Office	J. W. Binge, *M.C.*, *A.R.I.B.A.*
Deputy Chief Superintendent ..	G. J. Biggs, *M.B.E.*
Deputy Superintendents ..	W. Barron. A. Tutton, *A.R.I.B.A.*
Assistant Superintendents ..	A. Beasley, *A.R.I.B.A.* T. S. Campbell, *A.M.I.Mech.E.* A. E. Cotton, *M.I.Struct.E.* S. W. Gibbons, *M.R.San.I.* E. C. Godwin, *M.S.A.*, *L.R.I.B.A.* F. H. Lambert, *A.R.I.B.A.* B. R. Leach. J. R. Naylor. W. J. R. Richards, *M.I.S.E.*, *M.R.San.* S. T. Tanner, *L.R.I.B.A.*
Water Engineers	P. E. Myatt. G. P. Robinson, *B.Sc.(Eng.)*.
Chief Surveyor	H. Young, *F.S.I.* (*acting*).
Superintending Surveyors ..	W. A. Daniels, *F.S.I.* H. T. Galvin, *F.I.A.S.* D. A. B. Morle, *Maj.*, *O.B.E.*, *F.A.S.I.* E. Thomas, *F.S.I.*

Department of the Air Member for Supply and Organisation—(*contd.*)

Directorate of Works—(*contd.*)

Surveyors .. .. ..
- C. E. Berry, *P.A.S.I.*
- A. A. Blanks, *F.S.I.*
- D. A. Burt, *P.A.S.I.*
- E. F. Connold, *P.A.S.I.*
- F. R. Harris, *P.A.S.I.*, *A.I.A.S.*
- S. Hill, *P.A.S.I.*
- R. E. Jenkins, *A.M.Inst.C.E.*, *A.M.I.Struct.E.*, *P.A.S.I.*
- G. H. Kitson.
- H. P. Maxwell.
- G. F. Quartermain, *P.A.S.I.*
- W. D. Swale.
- G. M. White, *P.A.S.I.*
- W. A. Williams.
- E. H. Wood.

Assistant Surveyors .. ..
- W. Bailey.
- J. Bonella.
- E. F. Burgess.
- E. M. Cairns.
- C. D. Clasby.
- A. Davie.
- H. R. Ellingham.
- W. C. Griggs.
- E. R. Hall.
- W. J. Harries.
- J. O. Ince.
- W. S. Kirkby, *P.A.S.I.*
- G. J. Leon, *P.A.S.I.*
- K. G. Neighbour.
- G. E. Overall.
- H. A. Robins.
- K. A. M. Searcy, *A.I.A.S.*
- R. H. Wallace.
- R. C. Weller.

Assistant Surveyors of Materials
- W. E. Little.
- H. W. Mortlock.

Director of Lands and Requisitioning — R. McDonald.

Chief Lands Officer .. .. .. — R. W. Davies, Capt., *M.B.E.*, *F.S.I.*, *F.A.I.*

Senior Lands Officers .. ..
- C. Fish, *O.B.E.*, *F.A.I.*
- W. W. Palmer, *Capt.*, *F.L.A.S.*

Lands Officers .. .. ..
- R. C. Arnold, *P.A.S.I.*
- J. M. Bannerman, *M.A.*, *B.Sc.(Agric.)*.
- H. E. Bush, *P.A.S.I.*
- I. H. G. Calcutt, *P.A.S.I.*, *F.A.I.*
- H. V. Clark.
- C. A. Coatman, *F.A.I.*
- R. T. Entwhistle, *A.A.L.P.A.*
- N. B. Fife, *F.L.A.S.*
- F. Firth, *Capt.*, *B.A.*, *F.S.I.*, *F.L.A.S.*
- B. N. V. Gammon.
- C. E. R. Hayward, *P.A.S.I.*
- E. A. Hutchison, *P.A.S.I.*
- M. L. James.
- W. H. Kesteven, *F.A.I.*
- G. A. Neill, *P.A.S.I.*
- G. G. Paul, *F.S.I.*
- M. W. B. Phipp, *P.A.S.I.*
- B. E. Relleen.
- C. Renfrew, *F.S.I.*, *F.A.I.*
- F. Rizzi.
- F. J. Wise.

Department of the Air Member for Supply and Organisation—(*contd.*)

Directorate of Works—(*contd.*)

Assistant Lands Officers	J. C. Bills, *F.A.I.* F. Blount. H. M. Camfield. H. W. Dutton, *A.A.L.P.A.* F. J. Emson. G. S. Harrison, *A.R.I.B.A.* C. W. Leeden. V. L. Mace, *F.A.L.P.A.* N. P. Risdon, *P.A.S.I.*, *F.A.I.* W. E. Stephens, *F.I.S.A.* H. W. Stevens, *F.A.I.* J. G. Summersell, *F.S.I.*, *F.A.I.* L. J. Swaffield. A. E. Triggs, *P.A.S.I.*, *F.A.I.* J. E. Wafer. H. J. Worland, *P.A.S.I.*, *F.A.I.*
Chief Stores and Accounts Officer ..	H. J. Culpin.
Senior *Stores and Accounts Officers* ..	P. E. Davis (*acting*). C. W. A. Miller, Capt. (*acting*).
Stores and Accounts Officer	W. E. Dockrill (*acting*).
Senior Staff Officers	P. K. Almond (*acting*). H. W. S. Rew (*acting*).
taff Officers	F. B. Rees (*acting*). C. Jarrett (*Mrs.*) *M.B.E.* (*acting*).
Special Appointments	G. St. B. Connor, *B.Eng.A.M.Inst.C.E.* (*Engineer*). J. F. Anstead, *M.B.E.*, *Lands Branch* (*Senior Staff Officer*). T. C. Durley, *B.A.*, *A.M.Inst.C.E.* (*Constructional Designer*). W. L. Collingwood-Carter, *M.I.Mech.E.*, *Cdr. R.N.* (*ret.*) J. Cooper, *A.M.Inst.E.E.*, *A.M.I.Mech.E.* H. E. Crowcroft, *A.M.Inst.E.E.* W. L. Foster, *A.M.I.Mech.E.* F. G. Leigh. C. Reid, *A.M.I.Mech.E.* C. E. Tolley. (*Senior Mechanical and Electrical Assistants.*)

Directorate of Hydrogen Production

Director	Major *The Viscount* DIELEY, *C.B.E.*
Assistant Director	G. Evetts.
Assistant Hydrogen Engineers ..	A. K. Renshaw. J. Cross, *M.Sc.*
Special Appointment	D. A. Evans.
Resident Mechanical and Electrical Engineers.	W. H. Beal. N. A. Bennett, *B.Sc.* (*Eng.*), *A.M.I.E.E.*, *A.M.I.Mech.E.*
Resident Mechanical Engineers ..	W. J. Baker, *M.I.GasE.*, *A.M.I.Mech.E.*, *A.M.I.Chem.E.* B. Kelham, *A.M.I.G.E.* A. H. Pinder, *M.I.Gas.E.* E. Williams. G. F. Twigg, *M.I.Gas.E.* W. McDonald Carlisle. R. F. Irving, Capt., *A.M.I.C.E.* F. W. Montgomery. G. Pennington, *M.I.Gas.E.* R. B. Reeves. H. D. Sullivan, *A.M.I.Gas E.* C. Turner.
Staff Officer	W. Mercer (*acting*).

Hydrogen Plant, Cardington

Principal Technical Officer	W. P. Rogers.
Assistant Hydrogen Engineers ..	H. G. Dixon. E. C. Haywood *B.Sc.*,

DEPARTMENT
OF THE
AIR MEMBER FOR TRAINING

Air Member for Training	**Air Vice-Marshal** (*Acting Air Marshal*) **A. G. R. GARROD,** *C.B., O.B.E., M.C., D.F.C., i.d.c., p.s.a.*	8July40
Private Secretary	E. W. Hawken.	

Directorate of Operational Training

Director	Air Commodore E. S. GOODWIN, *C.B.E., A.F.C.*	25Mar.41
Deputy Director	Group Captain, H. D. O'Neill, *A.F.C., p.s.a.*	4Aug41
Wing Commander	A. E. J. Pratt	22Oct.40
Squadron Leaders	C. L. Troop	10Mar.41
	R. G. Kellett, *D.S.O., D.F.C.*	14July41
Flight Lieutenants	E. N. Fenton	4Nov.40
	C. E. Malfroy	10Apr.41
	G. C. O. Key, *D.F.C.*	20June41
	J. D. Irving, *O.B.E., M.C., w.s.*	10Jan.40
	D. Parker	29Mar.41
	D. P. Marvin, *D.F.C.*	18Mar.41
	N. E. Williams	1May41
Pilot Officer	A. A. Willis, *M.C.*	16Dec.40
Special Appointment	W. Gordon-Williams.	
Higher Clerical Officers	R. W. Todd.	
	A. H. Meaby (*acting*).	
	F. J. Spurgeon (*acting*).	

Directorate of Flying Training

Director	Air Commodore The Hon. R. A. COCHRANE, *C.B.E., A.F.C., i.d.c., p.s.a.*	21Oct.40
Deputy Directors	Group Captain G. S. Oddie, *D.F.C., A.F.C.*	5June41
	Group Captain C. W. Busk, *M.C., A.F.C.*	30Sept.40
	Group Captain *Lord* G. N. Douglas-Hamilton, *O.B.E., A.F.C.*	9Dec.40
	Wing Commander L. K. Barnes, *M.B.E., p.s.a.*	10Dec.40
Wing Commanders	R. S. Blucke, *A.F.C.*	11Nov.40
	J. C. Stevens	13May40
	G. Bearne	3Oct.40
	M. L. Heath	10Nov.40
	F. D. Terdrey, *O.B.E.*	9Dec.40
	T. L. Moseley	14Mar.41
Lieut. Commander (*attached*)	J. E. Burstall, *R.N.*	
Squadron Leaders	F. C. Richardson	23Sept.40
	C. S. Cooper	17Oct.40
	C. W. K. Nicholls	24May41
Flight Lieutenants	P. L. Alderson	24Mar.41
	G. E. Ford	1July40
	N. T. Tangye	12Oct.40
	H. Dinwoodie, *M.C.*	16Dec.40
Flying Officers	A. G. Haward	17Feb.41
	J. S. Rowlands	7Oct.40
	S. F. Darby	11June41
	C. H. Bell, *O.B.E.*	9July40
Pilot Officers	J. A. M. Reid	20Mar.41
	A. R. H. Downing	30Apr41
	D. H. Elletson	21Dec.40
	W. T. Jones	25Apr.41
	D. W. Phillips	7Jan.41
	F. C. Chichester	11Feb.41
	G. W. Blake	4Apr.41
	J. C. F. Horner	5June41
	R. D. S. Carpendale	6June41
	H. S. Latham	16July41
Retired Officer	H. Cockerell, *O.B.E., Sqd. Ldr.* (*ret.*).	
Higher Clerical Officer	R. G. Silk (*acting*).	

Department of the Air Member for Training—(*contd.*)

Directorate of Technical Training

Director	Air Commodore M. THOMAS, *C.B.E.*, *D.F.C.*, *A.F.C.*, *p.s.a.*	7Aug.40
Deputy Directors	Group Captain G. P. H. Carter, *p.s.a.*	1May41
	Group Captain H. Nelson, *M.B.E.*	1Sept.25
Wing Commanders	R. Costa, *p.s.a.* (*t*)	31Dec.38
	L. H. Stewart	3Feb.40
	R. J. Carvell	18Apr.41
Flight Lieutenants	T. A. Tindle	24May40
	J. Scott-Taggart, *M.C.*	23Sept.40
Flying Officers	A. J. Spiers	16Oct.40
	F. J. Balcombe	11Aug41
	A. G. Beese	22Oct.40
	A. Gillespie	10Sept.40
	B. V. Grealy	18Aug41
Pilot Officers	J. M. Blake	12Sept.40
	A. G. Lankester	26Apr41
Retired Officer	J. Sutherland, *M.B.E.*, *Flight Lieut.* (*ret.*).	

Administrative Training

Brigadier-General	H. A. Jones	
Flight Lieutenants	C. E. H. C. Macpherson	4Nov.40
	G. R. C. Baker	24Sept.40
Flying Officer	G. H. S. Webber	1Jan.41

Directorate of Pre-entry Training

Director	J. F. WOLFENDEN.	
Group Captain	R. S. Sugden, *A.F.C.*	5Apr.41
Flight Lieutenants	C. H. Lewis	9Dec.40
Flying Officer	Lord Allerton	2July41
Principal	L. J. Banford (*acting*).	
Temporary Administrative Officer	F. R. F. Scott.	
Temporary Administrative Assistant	*Miss* V. Morewood.	
Staff Officer	J. A. Earthy (*acting*).	
Higher Clerical Officer	§W. C. Hollamby (*acting*).	

Training Progress

Head of Training Progress Staff	M. S. Laing.
Training Progress Officer	J. A. Hone.
Assistant Training Progress Officers	R. H. Ford.
	J. P. Winckworth.

§ On loan from another Government Department.

OFFICE

OF THE

JUDGE ADVOCATE GENERAL OF THE FORCES

Judge Advocate General of the Forces ..		**SIR HENRY D. F. MACGEAGH,** *K.B.E.*, T.D., *K.C.*
Deputy Judge Advocate General of the Forces		C. L. Stirling.
Deputy Judge Advocates General (Overseas)	*Squadron Leaders*	H. H. M. Shurlock (D. J.A.G., Southern Rhodesia). A. G. C. Somerhough (D.J.A.G., Middle East).
Deputy Judge Advocate Staff	*Squadron Leaders*	O. C. Barnett. H. Elam. W. Gorman, *K.C.* W. M. Andrew. H. J. Casey, *M.C.*
	Flight Lieutenants	C. J. T. Pensotti (Middle East). J. C. G. Burge.
Legal Assistants		Rowand Harker, *K.C.* Lt.-Col. R. E. Banks (*Indian Army (ret.)*).
Registrar		T. H. E. Tarrant.

AIR FORCE DEPARTMENT

Officer in Charge (Air Force Deputy of the Judge Advocate General) ..		Group Captain E. St. C. Harnett, *C.B.E.*
	Wing Commanders	W. I. Grantham. J. B. Walmsley, *D.F.C.*
Air Force Assistants	*Squadron Leaders*	C. M. White. C. H. Duveen.
	Flight Lieutenants	R. M. H. Noble. W. A. Prichard, *M.C.* H. R. Griffith. A. A. Walford. H.V.A. M. Raikes, *M.P.* R. Woodley. I. A. Macaulay. G. B. H. Currie. J. C. B. W. Leonard. J. W. Stansfield.

For Military Department and Military Staff see Army List.

ACCIDENTS BRANCH

Chief Inspector of Accidents	Honorary Group Captain V. S. Brown, *O.B.E.*, *M.A.*, *A.F.R.Ae.S.*
Inspectors, Grade I	Honorary Wing Commander P. G. Tweedie. Honorary Wing Commander F. E. Hellyer, *O.B.E.*, *M.A.*, *D.I.C.*, *A.F.R.Ae.S.* Honorary Wing Commander F. S. Wilkins. Honorary Wing Commander S. J. V. Fill, *O.B.E.*
Inspectors, Grade II	Honorary Flight Lieutenant T. J. Mammatt. Honorary Flight Lieutenant R. C. Warren. Honorary Flight Lieutenant R. Wilson. Honorary Flight Lieutenant F. P. Raynham, *O.B.E.* Honorary Flight Lieutenant N. G. Bennett. Honorary Flight Lieutenant G. Barrett. Honorary Flight Lieutenant R. C. Preston. Honorary Flight Lieutenant J. W. Buck. T. M. Bennett.

DEPARTMENT
OF THE
DIRECTOR-GENERAL OF CIVIL AVIATION

Director-General .. .. **LIEUT.-COL. SIR FRANCIS C. SHELMERDINE,** *C.I.E., O.B.E., F.R.Ae.S*

Private Secretary .. .. J. H. Riddoch.

Deputy Director-General .. .. J. H. Barnes (*acting*).

Directorate of Home Civil Aviation

Senior Staff Officer .. .. A. G. Attride, *M.B.E.*

Staff Officer .. .. R. V. Murray (*acting*).

Higher Clerical Officers .. W. F. Pilbrow (*acting*).
A. A. Elliott (*acting*).
A. H. Lowe (*acting*).

Directorate of Overseas Civil Aviation

Director .. .. W. W. BURKETT, *O.B.E., M.C.*

Assistant Directors .. .. J. J. W. Herbertson, *O.B.E.*
H. Jones, *M.B.E.*

Staff Officers .. .. .. F. F. H. Boxall (*acting*).
G. A. Ayton (*acting*).

Higher Clerical Officers .. I. S. Rosenberg.
Miss L. P. Quelch.
E. J. Horrex (*acting*).

Directorate of Civil Aviation Finance†

Assistant Director .. .. V. H. Raby

Assistant Administrative Officer S. McCaig (*acting*).

Senior Staff Officer .. .. F. H. Denny (*acting*).

Higher Executive Officer .. *A. W. Willis.

Staff Officers .. .. .. A. Knight.
R. C. Bloodworth (*acting*).
G. E. Surl (*acting*).

Higher Clerical Officers .. W. S. Trotman (*acting*).
H. H. Livett (*acting*).
H. Ridge (*acting*).
D. C. Ramage (*acting*).
L. A. F. van den Bogaerde (*acting*).

† Under the direction of Deputy Director-General of Civil Aviation.
* Loaned from another Government Department.

Directorate of Operational Services and Intelligence

Director	I. H. McClure, *D.S.O.*
Deputy Director	C. B. Collins, *O.B.E.*
Operations Officer Grade I.	T. F. Bird (*acting*).
Operations Officers Grade II.	C. Clarke, *Pilot Officer* (*R.A.F.O.*). O. Cochran (*acting*). W. E. B. Griffiths. G. W. Stallibrass (*acting*). C. M. Colbeck. H. P. Finch.
Operations Officers Grade III.	L. E. Hicks. R. L. Crossman. R. D. Poland. J. L. Deloford.
Staff Officer	R. J. R. Pike (*acting*).
Higher Clerical Officers ..	H. J. Standerwick (*acting*). F. Coltman (*acting*). S. Braidman (*acting*). A. Gilbert (*acting*).

AIR MINISTRY COMMITTEES AND COMMITTEES ON WHICH THE AIR MINISTRY IS REPRESENTED

AERONAUTICAL RESEARCH COMMITTEE

Chairman.....*Sir* Henry T. Tizard, *K.C.B., A.F.C., M.A., F.R.S., F.R.Ae.S.*

Members.....*Sir* Edward Appleton, *K.C.B., D.Sc., LL.D., F.R.S.* (*Dept. of Scientific and Industrial Research*).
Professor L. Bairstow, *C.B.E., D.Sc., F.R.S., F.R.Ae.S.*
Professor P. M. S. Blackett, *M.A., F.R.S.*
Mr. C. G. Darwin, *M.C., M.A., Sc.D., F.R.S.*
Professor W. J. Duncan, *D.Sc.,* (*Eng.*), *A.M.I.Mech.E., F.R.Ae.S.*
Professor R. H. Fowler, *O.B.E., M.A., F.R.S.*
Mr. H. J. Gough, *M.B.E., D.Sc., Ph.D., M.I.Mech.E., F.R.S.* (*Director of Scientific Research, Ministry of Supply*).
Mr. A. H. Hall, *C.B., C.B.E., M.I.C.E., M.I.M.E., F.R.Ae.S.* (*R.A.E.*).
Mr. N. K. Johnson, *D.Sc., A.R.C.S.* (*Director of Meteorological Office*).
Professor B. M. Jones, *C.B.E., A.F.C., M.A., F.R.S., F.R.Ae.S.*
Mr. D. R. Pye, *C.B., M.A., Sc.D., M.I.Mech.E., F.R.S., F.R.Ae.S.* (*Director of Scientific Research, Ministry of Aircraft Production*).
Professor R. V. Southwell, *M.A., M.I.Mech.E., F.R.S., F.R.Ae.S.*
Professor G. P. Thomson, *M.A., F.R.S.*
Mr. C. S. Wright, *C.B., O.B.E., M.C., M.A.* (*Director of Scientific Research, Admiralty*).

Secretary.....Mr. J. L. Naylor (*National Physical Laboratory*).

Asst. Secretary..Mr. A. R. Collar (*National Physical Laboratory*).

The Committee has appointed the following Sub-committees and Panels :—

Sub-committees.	Panels.
Aerodynamics.	*Airscrew.*
Elasticity and Fatigue.	*Fluid Motion.*
Engine.	*Free Flight.*
Fleet Air Arm Research.	*Kite Balloon.*
High Altitude.	*Navigation.*
Meteorology.	
Oscillation.	
Stability and Control.	
Structure.	

AIRCRAFT EQUIPMENT COMMITTEE

Chairman.....Air Cdre. B. McEntegart.

Members.....Wing Cdr. J. R. Brown.
Mr. F. E. Cowlin, *B.A.*
Group Capt. C. E. W. Lockyer.
Mr. G. Manning.
Cdr. A. A. Murray, *R.N.* (*Admiralty*).
Group Capt. A. R. Wardle, *A.F.C.*

Secretary.....Mr. D. V. Shepherd.

ROYAL AIR FORCE ESTABLISHMENTS COMMITTEE

Chairman.....Air Vice-Marshal D. G. Donald, *C.B., D.F.C., A.F.C.*

Vice-Chairman..Group Capt. S. E. Storrar.

Members.....Group Capt. T. G. Bowler.
Mr. I. V. H. Campbell.
Group Capt. O. E. Carter, *A.F.C.*
Mr. H. W. Clothier, *C.B.E.*
Mr. W. F. Connolly, *M.B.E.*
Mr. A. E. Slater.
Mr. F. G. C. Young, *I.S.O.*
Representatives of D.W.O., D.T.O. and D.T.F. (if concerned).

Sectreary.....Mr. F. G. Solomon.

MECHANICAL TRANSPORT POLICY COMMITTEE

Chairman.....Director-General of Organisation.

Deputy Chairman Deputy Director of Organisation (Motor Transport).

Members.....Deputy Director of Equipment (3).
Representatives of E.8, E.39, F.4, O.R.4, S.M.12 and W.O.4, Air Ministry, and of R.M.8, Ministry of Aircraft Production, and of T.T.2 (R.A.F.), Ministry of Supply.

Secretary.....Mr. C. W. J. Scott.

R.A.F. MARINE CRAFT POLICY COMMITTEE

Chairman.....Director-General of Organisation.

Deputy Chairman Deputy Director of Organisation (Motor Transport).

Members.....Deputy Director of Equipment (3).
Representatives of E.9, F.4, O.R.4, S.M.12 and D.D.A./S.R.S., Air Ministry, and of A.D.C.(M.), R.D.M.C. and R.M.8, Ministry of Aircraft Production

Secretary.....Mr. C. W. J. Scott.

METEOROLOGICAL COMMITTEE

Chairman.....Parliamentary Under-Secretary of State for Air (Lords).

Members.....Mr. W. J. Bigg (*Colonial Office*).

Professor S. Chapman, *D.Sc., F.R.S.* (*Royal Society*).

Mr. E. F. Cliff (*Air Ministry*).

Professor G. M. B. Dobson, *M.A., D.Sc., F.R.S.* (*Royal Society*).

Vice-Admiral J. A. Edgell, *C.B., O.B.E.* (*Admiralty*).

Mr. N. K. Johnson, *D.Sc., A.R.C.S.* (*Director of Meteorological Office*).

Capt. T. P. Marshall (*Ministry of War Transport*).

Sir Thomas Middleton *K.C.I.E., K.B.E., C.B.*, F.R.S. (*Ministry of Agriculture and Fisheries*).

Col. P. J. A. Montague, *M.C.* (*Ministry of Supply*).

Mr. P. J. G. Rose, *C.B.* (*Scottish Office*).

Sir D'Arcy Wentworth Thompson, *C.B., LL.D., F.R.S.* (*Royal Society of Edinburgh*).

A representative of the Finance Branches, Air Ministry.

Secretary.....Miss D. G. Chambers, *M.B.E.* (*Meteorological Office*).

The Committee has suspended its activities owing to the war.

MODIFICATIONS COMMITTEE
(Airframes and Miscellaneous Equipment)

Chairman.....Mr. F. E. Cowlin, *B.A.*

Members.....Representatives of D.O.R. and D.G.E., Air Ministry, and of D.R.M., D.A.P. and P.S.11, Ministry of Aircraft Production.

Secretary.....Mr. J. A. Doak.

R.A.F. SPORTS BOARD

President.....Chief of the Air Staff.

Executive Committee

Chairman.....Air Member for Personnel.

Members.....Director-General of Organisation.
Director of Personal Services.
A.O's.A., Bomber, Fighter, Coastal, Flying Training, Maintenance, Balloon, Technical Training and Army Co-operation Commands.
A.O.A. Northern Ireland.

Honorary Secretary and Treasurer.....Wing Cdr. W. S. Dalley.

R.A.F. AWARDS COMMITTEE

Chairman.....Air Member for Personnel.

Members.....Assistant Chief of the Air Staff (General).
Director of Personal Services.

Secretary.....Mr. C. G. White.

WHITLEY COUNCIL

Chairman.....*Sir* Arthur Street, *K.C.B., K.B.E., C.M.G., C.I.E., M.C.*

Vice-Chairman...Mr. B. M. Robinson.

Official Side.

Members.....Mr. J. B. Abraham, *C.B.*
Mr. I. V. H. Campbell.
Mr. E. F. Cliff.
Mr. E. Holloway, *C.B., O.B.E., M.Inst.C.E., M.Inst.M. & Cty.E.*
Mr. P. H. Maggs, *O.B.E.*
Mr. J. B. Proper.

Secretary.....Mr. H. T. Smith.

Staff Side.

Members.....Group A.

Group B. { Mr. A. E. Brown. / Mr. W. A. Campbell. }

Groups C and G. { Mr. J. Ashton. / Mr. J. C. Braben. / Mr. A. F. J. Chorley, *J.P.* / Miss M. A. Jackson. / Mr. H. A. J. Prime. }

Groups D and E. { Mr. S. W. Gibbons, *F.S.I.* / Mr. E. T. Sargent, *A.R.I.B.A.* }

Group F. Mr. G. A. Bull.
Group H. Mr. H. F. Smith.

Secretary.....Mr. E. J. Hicks.

INDUSTRIAL (WHITLEY) COUNCIL

Official Side.

Chairman.....Mr. E. F. Cliff.

Members.....Mr. A. H. Hall, *C.B., C.B.E., M.I.C.E., M.I.M.E., F.R.Ae.S.*
Mr. W. J. Harris, *M.B.E.*
Mr. A. G. Simons.
Mr. C. F. Waters (*Ministry of Labour and National Service*).
Group Capt. F. G. M. Williams.
Mr. F. G. C. Young, *I.S.O.*

Joint Secretaries { Mr. A. C. D. Blanshard. / Mr. S. Bradley (*Amalgamated Engineering Union*). }

Employees'.Side.

Vice-Chairman..Mr. C. A. Hickin (*National Union of Sheet Metal Workers and Braziers*).

Members.....Mr. W. D. Goss (*Transport and General Workers' Union*).
Mr. H. Halliwell (*Federation of Engineering and Shipbuilding Trades, National Union of Vehicle Builders*).
Mr. W. Hutchinson (*Amalgamated Engineering Union*).
Mr. R. James (*National Union of Packing Case Makers*).

Industrial (Whitley) Council—(*contd.*)

Members—(*contd.*)
Mr. D. Merson (*National Federation of Building Trade Operatives*).
Mr. G. Millar (*Electrical Trades Union*).
Mr. F. Rowland (*National Federation of Building Trade Operatives*).
Mr. F. Wolstencroft (*Amalgamated Society of Woodworkers*).

FLYING PERSONNEL RESEARCH COMMITTEE

Chairman.....*Professor Sir* Edward Mellanby *K.C.B., M.A., M.D., F.R.S., F.R.C.P., K.H.P.*

Members.....Director-General of Royal Air Force Medical Services (*ex officio*).
Professor F. C. Bartlett, *C.B.E., M.A., F.R.S.*
Dr. E. A. Carmichael, *F.R.C.P., F.R.C.P. (E.).*
Surg.-Cdr. R. A. Graff, *M.R.C.S., L.R.C.P., R.N.*
Mr. C. S. Hallpike, *M.R.C.P., F.R.C.S.*
Group Capt. T. McClurkin, *M.B., B.Ch., D.P.H., Dip. Bact., D.T.M. & H. (Chief Executive Officer).*
Mr. B. H. C. Matthews, *Sc.D., F.R.S.*
Sir John H. Parsons, *C.B.E., D.Sc., LL.D., F.R.S., F.R.C.S.*
Professor L. J. Witts, *M.D., F.R.C.P.*

Secretary.....Wing Cdr. J. MacC. Kilpatrick, *M.B., B.Ch., D.P.H.*

INTERNATIONAL COMMISSION FOR AIR NAVIGATION

Secretary-General Monsieur A. Roper, *C.B.E.*

Air Ministry Representative. Lt.-Col. *Sir* Francis C. Shelmerdine, *C.I.E., O.B.E., F.R.Ae.S. (Permanent Representative of Great Britain and Northern Ireland).*

Mr. W. W. Burkett, *O.B.E., M.C.*, acts as *Secretary* to the U.K. Delegation.

The Commission has suspended its activities owing to the war.

CONTRACTS CO-ORDINATING COMMITTEE

Chairman.....*Sir* Alan Barlow, *K.B.E., C.B. (Treasury).*

Deputy Chairman Mr. B. W. Gilbert, *C.B. (Treasury).*

Members.....Mr. F. H. Bedford (*Ministry of Supply*).
Mr. R. G. Bennett (*Post Office Stores Dept.*).
Mr. P. D. Bussell, *O.B.E. (Admiralty).*
Mr. J. T. Cotton, *C.B., O.B.E. (Ministry of Aircraft Production).*
Mr. C. C. W. Goodale, *O.B.E. (Ministry of Works and Buildings).*
Mr. E. C. Jubb, *O.B.E. (Admiralty).*
Mr. A. R. McBain, *O.B.E. (Ministry of Supply).*
Mr. J. R. McGregor, *M.C. (War Office).*
Mr. L. V. Meadowcroft, *C.B. (Air Ministry).*
Mr. J. T. Turner, *F.S.I. (Admiralty).*
Mr. J. E. H. Woods, *M.V.O. (Treasury).*

Secretary.....(vacant).

EX-SERVICE QUESTIONS

Standing Joint Committee of Representatives of the Government and of Ex-Service Organisations

Alternative Chairmen Mr. R. Assheton, *M.P. (Parliamentary Secretary, Ministry of Labour and National Service).*
The Rt. Hon. E. Bevin, *M.P. (Minister of Labour and Natonal Service).*
Sir Walter J. Womersley, *J.P., P.C., M.P. (Minister of Pensions).*

Government Panel

Members.....Capt. R. W. Blacklock, *D.S.C., R.N. (Admiralty).*
Sir Frederick C. Bovenschen, *K.B.E., C.B. (War Office).*
Mr. K. H. S. Edwards (*Air Ministry*).
Sir Adair Hore, *K.B.E. C.B. (Ministry of Pensions).*
Sir Thomas W. Phillips, *K.C.B., K.B.E.*
Mr. J. W. Todd, *C.B., C.B.E.*

Ex-Service Questions—(*contd.*)

British Legion

Officers' Panel

Members.....Major W. H. D. Arthur.
Col. S.W. L. Ashwanden, *D.S.O., T.D., D.L., A.D.C.*
Lieut.-Gen. *Sir* John Brown, *K.C.B., C.B.E., D.S.O., T.D., J.P., D.L.*
Col. G. R. Crosfield, *C.B.E., D.S.O., T.D.*
Brig.-Gen. E. R. Fitzpatrick, *C.B.E., D.S.O., D.L.*
V.C., Col. J. Robertson, *O.B.E., J.P.*

Other Ranks' Panel

Members.....Mr. A. P. Connolly.
Mr. K. Fraser.
Mr. D. H. Griffiths.
Mr. R. Grimshaw, *J.P.*
Mr. S. Kelly.
Mr. T. I. Lloyd.
Mr. S. E. Perry.
Sir John Smedley-Crooke, *M.P.*
Mr. A. G. Webb, *M.B.E.*

Secretaries { Mr. J. D. Feely, *M.B.E.* (*Ministry of Pensions.*
Mr. T. E. Reilly (*Ministry of Labour and National Service*).

NAVY, ARMY AND AIR FORCE INSTITUTES

Council

President.....Gen. *Sir* Reginald S. May, *K.C.B., K.B.E., C.M.G., D.S.O.*

Vice-President.... Rear-Admiral F. H. W. Goolden (*ret.*).

Members.....*Appointed by the Admiralty*:—
Brig. A. P. Dawson, *O.B.E., R.M.*
Capt. C. T. Nuthall, *R.N.* (*ret.*). *D.S.C., R.N.*
Mr. C. B. B. Lane (*Director of Victualling*).

Appointed by the War Office:—
Col. R. E. Barnwell.
Major-Gen. M. S. Brander, *C.B., O.B.E.*
Major-Gen. R. F. B. Naylor, *D.S.O., M.C.*

Appointed by the Air Ministry:—
Group Capt. F. C. Halahan, *C.M.G., C.B.E., D.S.O., M.V.O.*
Air Vice-Marshal E. W. Havers, *C.B.E.*
Sir Harold G. Howitt, *D.S.O., M.C., F.C.A.*
Group Capt. E. G. Keeping.

Secretary.....(vacant).

Board of Management

Chairman.....Mr. L. C. Royle.

Deputy Chairman Mr. R. G. Erskine.

Members.....Paym'r Capt. E. W. Whittington-Ince, *R.N.* (*nominated by the Admiralty*).
Col. J. Benskin, *D.S.O., O.B.E., D.L.* (*nominated by the Army Council*).
Group Capt. W. G. W. Prall (*nominated by the Air Council*).

Secretary.....Mr. F. H. Crosier.

ORDNANCE BOARD

Ordnance Board Office, Chislehurst, Kent

President.....Major-Gen. A. H. Loughborough, *O.B.E.*

Vice-Presidents Air Cdre. E. D. Davis, *O.B.E.*
Rear-Admiral A. F. Pridham, *C.B.*

Members.....Col. L. C. Adams, *C.B.E.* (*ret.*)
Col. G. O. Boase, *C.B.E.* (*ret.*).
Wing Cdr. G. Combe.
Capt. A. C. Goolden, *C.B.E., R.N.* (*ret.*).
Col. P. M. B. Hammond.
Col. J. C. G. Hunter.
Col. J. H. T. Icke.
Major Gen. H. A. Lewis, *C.B., C.B.E.* (*ret.*).
Capt. C. L. Long, *R.N.* (*ret.*).
Capt. C. T. Nutall, *R.N.* (*ret.*).
Group Capt. G. A. H. Pidcock.
Capt. H. R. Priston, *R.N.* (*ret.*).
Capt. P. H. Ridler, *R.N.* (*ret.*).
Col. W. A. C. Saunders-Knox-Gore, *D.S.O.* (*ret*)
Capt. C. W. Swithinback, *D.S.O., R.N.* (*ret.*).
Col. G. Temple, *M.C.*
Col. P. J. K. Warren, *R.A.*
Group Capt. J. K. Wells, *O.B.E., A.F.C.* (*ret.*).
Col. F. C. Willes, *R.M.* (*ret.*).

Ex-officio Members. Mr. W. Blackman, *B.Sc.* (*Chief Superintendent, Projectile Development Establishment*).
Capt. F. G. Fowle, *D.S.C., R.N.* (*ret.*) (*Chief Superintendent of Design*).

Ordnance Board—(*contd.*)

Ex-officio Members (*contd.*)

Brig. G. L. S. Hawkins, *M.C.*, *I.A.* (*Ordnance Consulting Officer for India*).

Brig. J. L. P. Macnair (*Chief Superintendent, Research Department*).

Capt. H. P. Middleton, *R.N.* (*ret.*) (*Chief Inspector of Naval Ordnance*).

Mr. E. T. Osborne, *M.A.*, *F.I.C.* (*Chief Chemical Inspector*).

Col. A. H. D. Phillips, *O.B.E.* (*ret.*) (*Superintendent of External Ballistics*).

Col. G. C. Shipster, *M.C.* (*Chief Inspector of Small Arms*).

Brig. E. A. Woods, *M.C.* (*Chief Inspector of Armaments*).

Associate Members (*ex-officio*)

CHIEF SUPERINTENDENT OF ORDNANCE FACTORIES (*Sir* Francis Carnegie, *C.B.E.*, *M.Inst.C.E.* *M.I.Mech.E.*)

DIRECTOR, NATIONAL PHYSICAL LABORATORY (Mr. C. G. Darwin, *M.C.*, *M.A.*, *Sc.D.*, *F.R.S.*).

DIRECTOR OF NAVAL CONSTRUCTION (*Sir* Stanley Goodall, *K.C.B.*, *O.B.E.*, *R.C.N.C.*).

CAPT. H.M.S. EXCELLENT (Capt. H. A. Packer, *R.N.*).

SUPERINTENDENT OF EXPERIMENTS, SHOEBURYNESS (Col. H. S. Lickman).

SUPERINTENDENT, R.N. CORDITE FACTORY (Capt. F. T. de M. Morgan, *R.N.* (*ret.*)).

SUPERINTENDENT, ROYAL SMALL ARMS FACTORY (Mr. F. E. Robinson, *A.R.T.C.* (Glasgow), *M.Inst.C.E.*, *M.I.Mech.E.*).

SUPERINTENDENT OF EXPERIMENTS, EXPERIMENTAL ESTABLISHMENT, PENDINE (Cdr. S. A. Pears, *R.N.* (*ret.*)).

REPRESENTATIVES OF DIRECTOR, ORDNANCE SERVICES, MINISTRY OF SUPPLY (Brig. F. R. Bloor, *M.B.E.*, *M.C.*, *A.M.I. Mech.E.*, Col. A. S. Buttenshaw, *D.S.O.*, *B.Sc.*, *A.M.I. Mech.E.*, and Col. J. P. McLare, *M.Sc.*, *M.I.E.E.*).

DIRECTOR OF SCIENTIFIC RESEARCH, ADMIRALTY (Mr. C. S. Wright, *C.B.*, *O.B.E.*, *M.C.*, *M.A.*).

COMMANDANT, MILITARY COLLEGE OF SCIENCE (Brig. E. L. McNaughton, *D.S.O.*).

Associate Members (*ex-officio*) (*contd.*)

DIRECTOR OF SCIENTIFIC RESEARCH, MINISTRY OF AIRCRAFT PRODUCTION (Mr. D. R. Pye, *C.B.*, *M.A.*, *Sc.D.*, *M.I.Mech.E.*, *F.R.S.*, *F.R.Ae.S.*).

CHIEF INSPECTOR OF ARMAMENT, MINISTRY OF AIRCRAFT PRODUCTION (Lt.-Col. F. C. C. Ensor, *O.B.E.*).

CHIEF INSPECTOR OF EXPLOSIVES, HOME OFFICE (Lt.-Col. R. A. Thomas, *C.B.E.* (*late R.A.*)).

REPRESENTATIVE OF DIRECTOR OF EQUIPMENT AND STORES, MINISTRY OF SUPPLY (Brig. (*tempy.*) A. P. Sayer, *D.S.O.*).

DIRECTOR OF SCIENTIFIC RESEARCH, MINISTRY OF SUPPLY (Mr. H. J. Gough, *M.B.E.*, *D.Sc.*, *Ph.D.*, *M.I.Mech.E.*, *F.R.S.*).

MILITARY ASSISTANT TO DIRECTOR OF PROJECTILE DEVELOPMENT, MINISTRY OF SUPPLY (Brig. A. F. S. Napier).

NAVAL ASSISTANT TO DIRECTOR OF PROJECTILE DEVELOPMENT, MINISTRY OF SUPPLY (Capt. G. O. C. Davies, *R.N.*).

SCIENTIFIC ADVISER TO A.A. COMMAND (*Professor* P. M. S. Blackett, *M.A.*, *F.R.S.*).

CHIEF ADVISER, RESEARCH AND EXPERIMENTS, MINISTRY OF HOME SECURITY (Mr. R. E. Stradling, *C.B.*, *M.C.*, *D.Sc.*, *Ph.D.*, *M.Inst.C.E.*).

Col. *The Lord* Cottesloe, *C.B.*, *V.D.*, *T.D.*

Associate Members

Professor L. Bairstow, *C.B.E.*, *D.Sc.*, *F.R.S.*, *F.R.Ae.S.*

Sir Charles V. Boys, *F.R.S.*

Professor Sir Lawrence Bragg, *Kt.*, *O.B.E.*, *M.C.*, *M.A.*, *D.Sc.*, *F.R.S.*

Major A. B. H. Clerke, *C.B.E.* (*late R.A.*).

Professor R. H. Fowler, *O.B.E.*, *M.A.*, *F.R.S.*

Mr. A. J. Grimwood.

Professor F. W. Harbord, *C.B.E.*, *F.I.C.*, *A.R.S.M.*

Professor D. R. Hartree, *F.R.S.*

Professor A. V. Hill, *O.B.E.*, *M.A.*, *Sc.D.*, *F.R.S.*, *M.P.*

Professor R. S. Hutton, *M.A.*, *D.Sc.*

Mr. G. H. Ibbitson (*late R.A.*).

Cdr. F. G. L. Johnson, *R.N.* (*ret.*).

Professor J. E. Lennard-Jones, *Ph.D.*, *D.Sc.*, *F.R.S.*

Professor J. E. Littlewood, *F.R.S.*

Ordnance Board—(*contd.*)

Associate Members (contd.) Mr. C. C. Mason, *O.B.E.*

Capt. A. J. Nannini (*late R.A.*).

Professor D. M. Newitt, *M.C.*, *D.Sc.*

Capt. Q. H. Paterson, *D.S.O.*, *R.N.* (*ret.*).

Rear-Admiral J. F. C. Patterson, *O.B.E.* (*ret.*)

Mr. W. Shaw.

Professor G. I. Taylor, *M.A.*, *F.R.S.*

Secretary.....Col. T. Kirkland, *D.S.O.* (*ret.*).

Naval Secretary Capt. O. S. Gray, *R.N.* (*ret.*).

Asst. Secretaries
- Capt. C. Cheeseman, *R.A.*
- Capt. R. F. Halcomb, *R.A.*
- Capt. W. J. Morgan, *R.A.*
- Flight Lieut. J. L. K. Pearce, *O.B.E.* (*ret.*)
- Major E. B. Wager, *M.B.E.*, *R.A.* (*ret.*).

District Officer....Lieut. (D.O.) E. F. Watkins, R.A.

Range Table Officer } Major R. E. Brown, *R.A.*

Range Table Officer (Naval) } Cdr. H. B. Deedes, *R.N.* (*ret.*).

Asst. Range Table Officers
- Capt. J. N. Edwards, *R.A.*
- Capt. J. R. Jones, *R.A.R.O.*
- Major S. E. E. Morres, *R.C.A.*
- Capt. R. G. Slack, *R.A.*

Asst. Range Table Officer (Naval) } Cdr. E. S. K. Evans-Greaves, *R.N.* (*ret.*).

Chief Clerk ....Mr. A. E. Boreham.

Liaison Officer..Bt. Col. E. K. Smart, *D.S.O.*, *M.C.*, *A.S.C.* (*Australia*).

RADIO RESEARCH BOARD

Department of Scientific and Industrial Research, Teddington, Middlesex

Chairman .....*Sir* George Lee, *O.B.E.*, *M.C.*, *B.Sc.*, *M.I.E.E.*

Members .....Col. A. S. Angwin, *D.S.O.*, *M.C.*, *A.M.Inst.C.E.*, *M.I.E.E.* (*General Post Office*).

Sir Noel Ashbridge, *B.Sc.*, *M.I.E.E.*

Professor S. Chapman, *D.Sc.*, *F.R.S.*

Professor J. D. Cockcroft, *M.A.*, *Ph.D.*, *F.R.S.* (*Ministry of Supply*).

Col. R. Elsdale, *O.B.E.*, *M.C.* (*War Office*).

Capt. P. F. Glover, *R.N.* (*Admiralty*).

Members (*contd.*) *Professor* G. W. O. Howe, *D.Sc.*, *M.I.E.E.*

Mr. E. B. Moullin, *A.M.I.E.E.*

Sir George C. Simpson, *K.C.B.*, *O.B.E.*, *D.Sc.*, *F.R.S.* (*Air Ministry*).

Mr. L. B. Turner.

Mr. R. A. Watson Watt, *C.B.*, *F.Inst.P.*, *M.I.E.E.*, *F.R.Ae.S.*, *F.R.Met.Soc.* (*Ministry of Aircraft Production*).

Mr. C. S. Wright, *C.B.*, *O.B.E.*, *M.C.*, *M.A.*

Acting Secretary Mr. R. L. Smith-Rose.

COMMITTEE ON THE GRANT OF HONOURS, DECORATIONS AND MEDALS IN TIME OF WAR

Chairman .....*Sir* Horace J. Wilson, *G.C.B.*, *G.C.M.G.*, *C.B.E.*, *LL.D.* (*Treasury*).

Members .....Air Vice-Marshal (act. Air Marshal) P. Babington, *C.B.*, *M.C.*, *A.F.C.*

Hon. Sir Alexander Cadogan, *G.C.M.G.*, *K.C.B.* (*Foreign Office*)

Lt.-Gen. A. Floyer-Acland, *C.B.*, *D.S.O.*, *M.C.* (*War Office*).

Sir James Grigg, *K.C.B.*, *K.C.S.I.* (*War Office*).

Major *The Rt.Hon.Sir* Alexander Hardinge, *G.C.V.O.*, *K.C.B.*, *M.C.* (*Private Secretary to the King*).

Sir Eric Machtig, *K.C.M.G.*, *O.B.E.* (*Dominions Office*).

Sir Henry Markham, *K.C.B.*, *M.C.* (*Admiralty*).

Mr. J. M. Martin (*Principal Private Secretary to the Prime Minister*).

Mr. D. T. Monteith, *C.B.*, *C.V.O.*, *O.B.E.* (*India Office*).

Gen. *Sir* Sydney Muspratt, *K.C.B.*, *C.S.I.*, *C.I.E.*, *D.S.O.*, *A.D.C.* (*India Office*).

Sir Cosmo Parkinson, *K.C.B.*, *K.C.M.G.*, *O.B.E.* (*Colonial Office*).

Rear-Admiral A. M. Peters, *D.S.C.* (*Admiralty*).

Major H. Stockley, *C.V.O.*, *O.B.E.* (*Secretary of the Central Chancery of the Orders of Knighthood.*)

Sir Arthur Street, *K.C.B.*, *K.B.E.*, *C.M.G.*, *C.I.E.*, *M.C.*

Secretary.....*Sir* Robert Knox, *K.C.V.O.*, *D.S.O.* (*Treasury*).

INTER-DEPARTMENTAL REWARDS COMMITTEE

Chairman.....Brig.-Gen. *Lord* Croft, *C.M.G.*, *T.D.*

Members.....*Appointed by the Admiralty :—*
Mr. R. M. Y. Gleadowe.
Rear-Admiral A. M. Peters, *D.S.C.*

Appointed by the Air Ministry :—
Air Vice-Marshal (act. Air Marshal) P. Babington, *C.B.*, *M.C.*, *A.F.C.*
Mr. C. G. White.

Appointed by the War Office :—
The Military Secretary to the Secretary of State for War.
Col. J. N. N. Fitzgerald, *M.B.E.*, *M.C.*
Lt.-Col. S. J. Cole, *O.B.E.* (*Colonial Office*).
The Parliamentary Under-Secretary of State for the Dominions (*Dominions Office*).
The Secretary, Military Department (*India Office*).

Secretary.....Miss A. M. Johnston (*War Office*).

AIR SURVEY COMMITTEE

Chairman.....Col. P. K. Boulnois, *O.B.E.*, *M.C.*

Members.....Mr. C. B. Collins, *O.B.E.* (*Air Ministry*).
Representatives of the Admiralty, Department of Scientific and Industrial Research, Ministry of Aircraft Production, Ordnance Survey Office, Royal Aircraft Establishment and School of Military Engineering.

Secretary.....Mr. J. C. Wood, *M.C.* (*War Office*).

The Committee has suspended its activities owing to the war.

UNITED SERVICES TRUSTEE

Chairman.....*The Lord* Desborough, *K.G.*, *G.C.V.O.*

Directors.....Lieut.-Gen. *Sir* Ronald Charles *K.C.B.*, *C.M.G.*, *D.S.O.*
Paym'r Rear-Admiral *Sir* David Lambert, *K.C.B.*, *O.B.E.*
The Lord Macmillan, *G.C.V.O.*
The Lord Plender, *G.B.E.*
Major-Gen. T. S. Riddell-Webster, *C.B.*, *D.S.O.*
Marshal of the Royal Air Force *The Viscount* Trenchard, *G.C.B.*, *G.C.V.O.*, *D.S.O.*, *D.C.L.*, *LL.D.*

Air Ministry Representatives.....Air Vice-Marshal (act. Air Marshal) P. Babington, *C.B.*, *M.C.*, *A.F.C.*
Air Cdre. D. Colyer, *D.F.C.*
Air Vice-Marshal (act. Air Marshal) A. G. R. Garrod, *C.B.*, *O.B.E.*, *M.C.*, *D.F.C.*
Air Vice-Marshal E. W. Havers, *C.B.E.*
Sir Arthur Street, *K.C.B.*, *K.B.E.*, *C.M.G.*, *C.I.E.*, *M.C.*

Secretary.....Mr. A. Brandram, *O.B.E.*

Asst. Secretary..Paym'r. Capt. F. J. K. Melsome, *R.N.* (*ret.*).

VISUAL BOARD

Chairman.....Lt.-Col. C. V. L. Lycett, *O.B.E.*, *B.A.*

Naval Member..Cdr. N. B. Deare, *R.N.*

Army Member..Col. T. B. Gravely, *O.B.E.*

Air Force Member.....Flight Lieut. J. C. Coulson, *M.B.E.* (*ret*).

Secretary.....Capt. J. A. V. Echevarri.

WIRELESS TELEGRAPHY BOARD

Chairman.....Lt.-Col. C. V. L. Lycett, *O.B.E.*, *B.A.*

Naval Members. Cdr. E. W. Bankes, *R.N.*
Capt. P. F. Glover, *R.N.*
Capt. H. R. Sandwith, *R.N.*

Army Members..Col. T. B. Gravely, *O.B.E.*
Brig. G. G. Rawson, *O.B.E.*, *M.C.*, *A.D.C.*
Major L. de M. Thuillier (*R. Signals*).

Air Force Members
Group Capt. L. F. P. Blandy, *C.B.*, *D.S.O.*
Air Cdre. O. G. W. G. Lywood, *C.B.E.*
Air Vice-Marshal C. W. Nutting, *C.B.E.*, *D.S.C.*

Secretary.....Capt. J. A. V. Echevarri.

AIR ATTACHÉS TO EMBASSIES AND LEGATIONS AT FOREIGN COURTS.

		Date of Appointment
ANKARA	*Air Commodore* R. A. George, *M.C.*, *p.s.a.*	13Apr.39
	Squadron Leader J. B. Mackie (*Assistant Air Attaché*)	2Mar.40
	Squadron Leader G. J. W. Oddie (*Assistant Air Attaché*)	18June41
BANGKOK	*Group Captain* R. W. Chappell, *M.C.*	4July41
BERNE	*Air Commodore* V.C. F. M. F. West, *M.C.*	16June40
BUENOS AIRES (Rio de Janeiro) (Santiago) (La Paz) (Bogota) (Quito) (Asuncion) (Lima) (Montevideo) (Caracas)	*Group Captain* A. J. Miley, *O.B.E.*	10Nov.36
	Group Captain H. R. McL. Reid, *D.F.C.* (*Assistant Air Attaché*). Headquarters at Santiago	12July38
CHUNGKING	*Wing Commander* J. Warburton	15Apr.40
	Flight Lieutenant A. W. D. James (*Assistant Air Attaché*)	18Feb.41
LISBON	*Wing Commander* J. S. Schreiber	11Feb.41
	Flight Lieutenant A. M. Cameron (*Assistant to Air Attaché*)	28Sept.40
MADRID	*Wing Commander* J. A. Dixon	28Mar.39
	Squadron Leader E. S. Vincer (*Assistant Air Attaché*)	16June41
MOSCOW	*Group Captain* C. Hallawell, *p.s.a.*	8Apr.37
STOCKHOLM (Helsingfors)	*Group Captain* R. B. Maycock, *O.B.E.*	19Aug.41
	Wing Commander Viscount Carlow (*Assistant Air Attaché*), Headquarters at Helsingfors	28Feb.40
	Squadron Leader D. H. Fleet (*Assistant Air Attaché*)	16Feb.40
TOKYO	*Air Commodore* W. E. G. Bryant, *M.B.E.*, *p.s.a.*	9Feb.38
WASHINGTON	*Air Commodore* H. N. Thornton, *M.B.E.*, *q.s.*	29July41
	Group Captain D. F. Anderson, *D.F.C.*, *A.F.C.* (*Assistant Air Attaché*)	30May40
		24June40
	Brigadier C. L. Lindemann, *D.S.O.* (*Assistant Air Attaché*)	24June40

INSPECTORS GENERAL
OF THE
ROYAL AIR FORCE

Postal Address—2, THE TERRACE, RICHMOND, SURREY.
Telephone No.—RICHMOND 2201.

Air Chief Marshal Sir EDGAR R. LUDLOW-HEWITT, *K.C.B., C.M.G., D.S.O., M.C., p.s.a.*	*Inspector General*	4Apr.40
Flight Lieutenant A. G. Dennison		15Mar.40
Flying Officer S. B. Cliff		14Apr.4
Flying Officer G. H. Saunders		7June40

Postal Address :—ARIEL HOUSE, STRAND, W.C.2.
Telephone No. :—HOLBORN 3434, EXT. 839.

Air Chief Marshal Sir ARTHUR M. LONGMORE, *G.C.B., D.S.O., i.d.c., q.s.*	*Inspector General*	1June 41
Wing Commander E. L. Tomkinson, *D.S.O., A.F.C.*		31May40

INSPECTOR OF ROYAL AIR FORCE BADGES

J. D. Heaton-Armstrong, *M.V.O.*,
Chester Herald, College of Arms,
Victoria Street, E.C.4. (*Telephone* CITy 3300).

AIR FORCES OF THE DOMINIONS

HEADQUARTERS AND LIAISON OFFICERS IN THE UNITED KINGDOM

AUSTRALIA.

Address:
Australia House,
Strand, W.C. 2.

Air Liaison Officer	*Air Commodore* F. H. McNamara, *V.C. C.B.E., i.d.c.*, R.A.A.F.
Assistant Air Liaison Officer	*Wing Commander* P. M. Rickard, *p.s.a.*, R.A.A.F.
Administrative and Personnel	*Squadron Leader* E. H. D. Spence, R.A.F.
	Flight Lieutenant R. W. Graham, R.A.A.F.
Personnel, E.A.T.S.	*Squadron Leader* G. H. Hooper, *M.C.*, *D.F.C.*, R.A.A.F.
Medical	*Squadron Leader* E. H. Anderson, R.A.A.F. (*Medical Branch*).
Accounting	*Flight Lieutenant* J. T. Bennett, R.A.A.F.
Equipment	*Squadron Leader* D. L. Swifte, R.A.A.F.
	Flight Lieutenant J. B. King, R.A.A.F.
Air Staff	*Squadron Leader* H. M. Birch, *D.F.C.* R.A.A.F.

CANADA. Royal Canadian Air Force in Great Britain.

Address:
2, Cockspur St., S.W.1.

Air Officer Commanding	*Air Commodore* L. F. Stevenson.
Senior Air Staff Officer	*Group Captain* E. L. MacLeod.
Air Staff	*Flight Lieutenant* H. P. V. Massey. *Flight Lieutenant* B. Priestman. *Flying Officer* B. Stuart. *Flying Officer* C. M. Griffin.
Air Staff (Press Liaison)	*Flight Lieutenant* R. C. MacInnes. *Flying Officer* B. G. Johnson. *Adjutor* Savard, *Esq.*
Technical Staff Officer	*Squadron Leader* J. A. Easton.
Senior Personnel Staff Officer	*Wing Commander* J. L. Jackson, *M.C.*
Personnel Staff	*Squadron Leader* E. L. Beach. *Flight Lieutenant* T. H. Spear. *Flight Lieutenant* L. P. Kent (*Accts.*). *Flying Officer* F. N. Williams (*Accts.*). *Flying Officer* A. C. Wilson.
Personnel Staff (Legal Officer)	*Squadron Leader* G. A. Ault.
Senior Equipment Staff Officer	*Squadron Leader* G. G. W. Lewis.
Equipment Staff	*Squadron Leader* J. J. A. Crozier. *Squadron Leader* G. J. Foley.
Principal Medical Officer	*Wing Commander* A. R. Tilley.
Medical Officer	*Squadron Leader* H. G. Oborne.
Command Dental Officer	*Major* F. R. Drewry.
Chaplains	*Squadron Leader* M. J. MacNeil. *Squadron Leader* W. E. Cockram.
D.P.2.(Can.)—Air Ministry	*Squadron Leader* F. W. Hammond.
Officer i/c Records	*Squadron Leader* A. MacPherson.
Records Staff	*Flying Officer* J. M. Enstone.

Royal Canadian Air Force Overseas Records Office.
Address:
c/o R.A.F. Records Office,
Gloucester, Glos.

Air Forces of the Dominions—(*contd.*)

NEW ZEALAND.

Address: Air Ministry, Adastral House, Kingsway, W.C.2.	*Air Liaison Officer*	*Wing Commander* F. R. Newall, *p.s.a.*
	Personnel Officer	*Flight Lieutenant* T. L. Harland.
	Equipment Officer	*Flight Lieutenant* A. B. Lindop.

SOUTH AFRICA.

Address: South Africa House, Trafalgar Square, W.C.2	*Air Liaison Officer*	*Colonel* W. T. B. Tasker.
	Asst. Air Liaison Officer	*Major* L. Duffus.
	Equipment Officer	*Major* B. C. Bartley, *C.B.E.*

BOMBER COMMAND

Postal Address—c/o *G.P.O., HIGH WYCOMBE, BUCKS.*
Telegraphic Address—AIRGENARCH, HIGH WYCOMBE.
Telephone Nos.—HIGH WYCOMBE 2000, PRINCES RISBOROUGH 410

Air Marshal Sir RICHARD E. C. PEIRSE, *K.C.B., D.S.O., A.F.C., i.d.c., p.s.a.* — *Air Officer Commanding-in-Chief* 5Oct.40

Air Vice-Marshal R. Graham, *D.S.O., D.S.C., D.F.C.* — *Air Officer in Charge of Administration* 1Feb.41

Personal Appointment.

Pilot Officer C. D. Wilson ..... *Personal Assistant to A.O.C.-in-C.* .. 4Nov.40

Air Staff.

Air Commodore (*Acting Air Vice-Marshal*) R. H. M. S. Saundby, *M.C., D.F.C., A.F.C.* — *Senior Air Staff Officer* 21Nov.40

Accountant.

Group Captain J. L. Robertson..... *Command Accountant* 14July36

Medical.

Group Captain T. J. Kelly, *M.C., M.D., B.Ch.*.. *Principal Medical Officer* 14Feb.41

Educational.

*J. C. Booth, *Major, B.Sc.*..... *Command Education Officer*..... 14July36

Works.

H. V. Snook, *M.Inst.M. & Cty.E.* ..... *Chief Engineer* .....

Local Audit (under Director of Accounts, Air Ministry)

B. C. Holmer ..... *Financial Adviser to A.O.C.-in-C.*

FIGHTER COMMAND

Postal Address—STANMORE, MIDDLESEX.
Telegraphic Address—AIRGENARCH, STANMORE.
Telephone No.—WATFORD 9241.
Station—WEALDSTONE STATION (L.M.S.).

Air Marshal Sir SHOLTO DOUGLAS, *K.C.B., M.C., D.F.C., i.d.c., p.s.a.* — *Air Officer Commanding-in-Chief* 25Nov.40

Air Vice-Marshal H. R. Nicholl, *C.B., C.B.E., q.s.* — *Air Officer in Charge of Administration* 5Apr.39

Personal Appointment.

Flying Officer R. C. Wright ..... *Personal Assistant to A.O.C.-in-C.* .. 13Sept.40

Air Staff.

Air Vice-Marshal D. C. S. Evill, *C.B., D.S.C., A.F.C., i.d.c., p.s.a.* — *Senior Air Staff Officer* 2Nov.39

Accountant.

Group Captain J. Rylands ..... *Command Accountant* 14July36

Medical.

Air Commodore A. S. Glynn, *C.B.E., M.B., Ch.B., K.H.S.* — *Principal Medical Officer* 14July36

Educational.

*R. de la Bère, *Capt., M.A., F.R.Hist.S.*..... *Command Education Officer*..... 31Aug.38

Works.

G. S. Hallas, *M.C., B.Eng., A.M.Inst.C.E.* .... *Chief Engineer*.....

Meteorological.

R. E. Watson, *B.Sc., Ph.D.* ..... *Senior Meteorological Officer*.....

* These officers hold R.A.F.V.R. commissions *vide* column 1113.

COASTAL COMMAND

Postal Address—EASTBURY PARK, NORTHWOOD, MIDDX.
Telegraphic Address—AIRGENARCH, TELEX, LONDON.
Telephone No.—NORTHWOOD 2200.
Station—NORTHWOOD MET. and GREAT CENTRAL JOINT RAILWAY (1½ miles)

Air Chief Marshal Sir PHILIP B. JOUBERT DE LA FERTÉ, *K.C.B., C.M.G., D.S.O., i.d.c., p.s.a.*	*Air Officer Commanding-in-Chief*	14July40
Air Vice-Marshal F. H. M. Maynard, *C.B., A.F.C., i.d.c., p.s.a.*	*Air Officer in charge of Administration*	1July40

Accountant.

Group Captain H. G. Jones	*Command Accountant*	28Dec.36

Medical.

Air Commodore F. C. Cowtan, *M.R.C.S. L.R.C.P., K.H.S.*	*Principal Medical Officer*	3Sept.39

Educational

*C. L. M. Brown, *M.A.*	*Command Education Officer*	2Apr.40

Works.

C. H. Kilmister *Major M.Inst. M. & Cty. E.*	*Chief Engineer*	

Meteorological.

C. D. Stewart, *B.Sc.*	*Senior Meteorological Officer*	

ARMY CO-OPERATION COMMAND

†Postal Address—RAMSLADE FLATS, BRACKNELL, BERKS.
Telephone Nos.—BRACKNELL 593.
Station—BRACKNELL.

Air Marshal Sir ARTHUR S. BARRATT, *K.C.B., C.M.G., M.C., p.s.a.*	*Air Officer Commanding-in-Chief*	20Nov.40
Air Commodore C. R. Cox, *O.B.E., A.F.C., q.s.*	*Air Officer-in-Charge of Administration*	11Dec.40

Personal Appointment.

Pilot Officer, O. V. Holmes (*Lt., The Bays*)	*Personal Assistant to A.O.C.-in-C.*	1Dec.40

Air Staff.

Brigadier J. E. Woodall		1Dec.40

Accountant.

Wing Commander J. S. Griffiths		1Dec.40

Medical.

Group Captain E. W. Craig, *M.C., M.B., B.Ch.*	*Principal Medical Officer*	28Mar.41

Educational.

*J. Whitley, *M.A.*	*Command Education Officer*	1Dec.40

*** This officer holds R.A.F.V.R. commission *vide* column 1113.**
† No mention of the Command should be made when addressing.

FLYING TRAINING COMMAND

Postal Address—SHINFIELD PARK, READING, BERKSHIRE.
Telegraphic Address—PERARDUA, READING.
Telephone Nos.—READING 60471-60475.
Station (Goods)—READING, S.R. and G.W.R.

Air Marshal Sir WILLIAM L. WELSH, *K.C.B., D.S.C., D.F.C.*	*Air Officer Commanding-in-Chief*	7July41
Personal Appointment.		
Squadron Leader D. E. Williams, *M.B.E.*	*Personal Staff Officer to Air Officer Commanding-in-Chief.*	27May40
Air Staff.		
Air Commodore A. N. Gallehawk, *A.F.C.*	*Senior Air Staff Officer*	27July40
Accountant.		
Group Captain H. F. Fuller	*Command Accountant*	27May40
Medical.		
Group Captain H. A. Hewat, *M.B., Ch.B., D.T.M. and H.*	*Principal Medical Officer*	27May40
Educational.		
*A. H. Robson, *O.B.E., M.C., M.Sc., Ph.D.*	*Command Education Officer*	27May40
Works.		
G. Evans, *Maj., P.A.S.I.*	*Chief Engineer*	14Oct.40

TECHNICAL TRAINING COMMAND

Postal Address—WANTAGE HALL, UPPER REDLANDS ROAD, READING.
Telegraphic Address—AIRGENARCH, READING.
Telephone No.—READING 81685.

Air Marshal J. T. BABINGTON, *C.B., C.B.E., D.S.O., p.s.a.*	*Air Officer Commanding-in-Chief*	7July41
Air Commodore (*Acting Air Vice-Marshal*) R. G. Parry, *C.B., D.S.O.*	*Air Officer in Charge of Administration*	23Feb.41
Accountant.		
Air Commodore H. J. Down, *C.B.E.*	*Command Accountant*	27May40
Medical.		
Air Vice-Marshal W. Tyrrell, *D.S.O., M.C., M.B., B.Ch., D.P.H., K.H.S.*	*Principal Medical Officer*	27May40
Educational.		
*I. I. B. Hart, *O.B.E., B.Sc., Ph.D.*	*Command Education Officer*	22Jan 41
Works.		
H. T. Humfress *Capt., O.B.E.*	*Chief Engineer*	

*These officers hold R.A.F.V.R. commissions *vide* column 1113.

MAINTENANCE COMMAND

Postal Address—ANDOVER, HANTS.

Telephone No.—ANDOVER 2241.

Telegraphic Address—AIRGENARCH, ANDOVER.

Station—ANDOVER JUNCTION (S.R.) (12 MILES)

Air Vice-Marshal (Acting Air Marshal) J. S. T. BRADLEY, *C.B.E., i.d.c.*	*Air Officer Commanding-in-Chief*	31Mar.38
Air Commodore C. G. Smith, *C.B.E.*	*Air Officer in charge of Administration*	2May38
S. J. S. Bridgeman	*Civilian Personnel Duties*	

Maintenance Staff.

Air Commodore C. H. K. Edmonds, *D.S.O., O.B.E., p.s.a.*	*Senior Maintenance Officer*	27Nov.39

Accountant.

Group Captain R. Whyte		21Oct.40

Medical.

Group Captain W. E. Hodgins, *M.B., M.C.P. & S.*	*Principal Medical Officer*	5Nov.40

Educational.

*A. T. Mathews, *B.Sc., A.F.R.Ae.S.*	Education Officer Grade III	24Mar.41

Works.

P. Harris, *M.Inst.M. & Cty.(E)*	*Chief Engineer (acting)*	

BALLOON COMMAND

Postal Address—OLD CHURCH LANE, STANMORE, MIDDX.

Telephone Nos.—STANMORE 1726/8, HATCH END 1561/2.

Telegraphic Address—BALGENARCH, TELEX, LONDON.

Air Marshal Sir LESLIE GOSSAGE, *K.C.B., C.V.O., D.S.O., M.C., q.s.*	*Air Officer Commanding*	1Dec.40
Air Vice-Marshal A. S. Morris, *O.B.E.*	*Senior Administrative Staff Officer*	16Dec.40

Personal Appointment.

Pilot Officer L. G. C. Sims	*Personal Assistant to A. O. C.*	14Dec.40

Air Staff.

Air Commodore C. A. Stevens, *M.C., p.s.a.*	*Senior Air Staff Officer*	5Aug.41

Accountant.

Wing Commander P. J. Farmer	*Command Accountant*	19Dec.38

Medical.

Air Commodore W. A. S. Duck, *O.B.E., M.R.C.S., L.R.C.P., D.P.H.*	*Principal Medical Officer*	9Feb.41

Educational.

*H. R. Davies, *Capt. M.C., M.A.*	*Command Education Officer*	14Apr.40

Meteorological.

G. D. Robinson, *B.Sc., Ph.D.*

* This officer holds R.A.F V.R. commission *vide* column 1113.

R.A.F. IN NORTHERN IRELAND

Postal Address—DUNLAMBERT HOTEL, BELFAST.

Telephone No. BELFAST 47484.

Telegraphic Address—AIRGENARCH, BELFAST.

Air Commodore (Acting Air Vice-Marshal) G. C. PIRIE, *M.C., D.F.C., i.d.c., p.s.a.*	*Air Officer Commanding*	26June40
Air Commodore H. S. Kerby, *D.S.C., A.F.C.*	*Air Officer in charge of Administration*	30Sept.40

Air Staff.

Wing Commander W. A. D. Brook.....	*Senior Air Staff Officer*.....	9Dec.40

Accountant.

Wing Commander R. A. J. Mullarkey.....	*Command Accountant*.....	13July40

Medical.

Wing Commander R. L. C. Fisher, *M.B., B.Ch., D.O.M.S.*	*Principal Medical Officer*.....	

Educational.

*C. E. P. Suttle, *B.Sc.*	*Education Officer, Grade III*.....	13Jad.41

Meteorological.

Flight Lieutenant A. L. Maidens	*Senior Meteorological Officer*	

* This officer holds R.A.F.V.R. commission *vide* column 1113

ROYAL AIR FORCE, MIDDLE EAST

HEADQUARTERS .. .. *Semiramis Hotel, Cairo.*
Telegraphic Address .. .. Perardua, Cairo.

Air Marshal A. W. TEDDER, *C.B., i.d.c., p.s.a., Air Officer Commanding-in-Chief* 29Nov.40
Air Vice-Marshal (Acting Air Marshal) R. M. Drummond, *D.S.O., O.B.E., M.C., i.d.c., p.s.a., Deputy Air Officer Commanding-in-Chief* 20Nov.37
Air Vice-Marshal A. C. Maund, *C.B.E., D.S.O., p.s.a. Air Officer in charge of Administration* 4Dec.39

Personal Appointment.

Flight Lieutenant Sir A. R. W. Curtis, *K.C.V.O., C.M.G., M.C.*, *Personal Assistant to A.O.C.* 15Nov.40

Air Staff.

Air Commodore (Acting Air Vice-Marshal) H. E. P. Wigglesworth, *D.S.C., p.s.a.* *Senior Air Staff Officer* 22May39

Accountant.

Group Captain T. H. Evans, *O.B.E.* ..... *Command Accountant* 26May34

Medical.

Air Commodore A. E. Panter, *M.R.C.S., L.R.C.P.* *Principal Medical Officer* 24Mar.39

Chaplain.

Rev. H. Thomas, *B.A.* ..... *Principal Chaplain (Church of England)* 11Sept.37

Educational.

*S. Barraclough, *Capt., M.B.E.* ..... *Command Education Officer* 27May40

Works.

F. L. Fay, *M.C., A.M.Inst.C.E.* ..... *Chief Engineer* .....

Meteorological.

R. P. Batty, *B.A.* ..... *Senior Technical Officer (acting)* ....

Local Audit (under Director of Accounts, Air Ministry).

C. W. Evans ..... *Financial Adviser and Chief Auditor*

Aeronautical Inspection.

C. F. Burden (*Assistant Inspector A.I.D.*) .... *Inspector of Explosives* .....

Civil Aviation Signals Representative.

S. G. Newport ....

ROYAL AIR FORCE IN PALESTINE AND TRANS-JORDAN

HEADQUARTERS .. .. .. *Tannous Building, St. Julian's Way, Jerusalem.*
Telegraphic Address :—Palforce, Jerusalem.

Group Captain L. O. Brown, *D.S.C., A.F.C.* .. *Air Officer Commanding* 21May41

Air Staff.

Group Captain S. D. Culley ..... *Senior Air Staff Officer* 3Sept.40

Accountant.

Squadron Leader C. A. Proffitt..... ..... 25Sept.40

Medical.

Flight Lieutenant J. H. Neal, *M.R.C.S., L.R.C.P.*, *Senior Medical Officer* 15Jan.41

Chaplain.

Rev. R. N. Shapley, *M.C., A.K.C.*..... ..... 22Nov.37

Educational.

*F. G. Carroll, *B.Sc., A.R.C.S.*..... *Education Officer, Grade III*..... 21July40

Works.

H. F. Charrington..... .....

* This officer holds R.A.F.V.R. commission *vide* column 1113.

BRITISH FORCES IN 'IRAQ

HEADQUARTERS .. .. ***Habbaniya.***
***Postal Address*—Air Headquarters, British Forces in 'Iraq, Habbaniya.**
***Telegraphic Address*—Airgenarch, Habbaniya.**

Air Vice Marshal J. H. D'ALBIAC, *D.S.O., i.d.c., p.s.a.*	*Air Officer Commanding*	1June41
Air Commodore E. D. Johnson, *A.F.C.*	*Air Officer in charge Administration*	7Oct.40
Air Staff.		
Group Captain S. B. Harris, *D.F.C., A.F.C.*	*Senior Air Staff Officer*	7Feb.41
Accountant.		
Wing Commander P. Hay, *M.C.*	*Command Accountant*	
Medical.		
Group Captain T. C. St. C. Morton, *O.B.E., M.D., Ch.B., M.R.C.P., D.P.H., D.P.M., D.T.M. & H.*	*Principal Medical Officer*	17May40
Chaplain.		
Rev. F. E. H. Trevor		23Oct.39
Educational.		
*W. F. Dowsett, *A.F.R.Ae.S.*	*Education Officer, Grade III*	20Aug.38
Works.		
Col. H. de L. Panet	*Chief Engineer*	
Meteorological.		
R. E. Farms		
Local Audit (under Director of Accounts, Air Ministry).		
F. W. Verry	*Financial Adviser and Chief Auditor*	
Aeronautical Inspection.		
S. Styles (*Assistant Inspector*) *A.I.D.*	*Inspector of Explosives*	

AIR FORCES IN INDIA

AIR HEADQUARTERS, INDIA .. .. *Simla.*
Postal Address :—Kelvin Grove, Simla, India.
Telegraphic Address :—Aeronautic, Simla.

Air Vice-Marshal (*Acting Air-Marshal*) *Sir* PATRICK H. L. PLAYFAIR, *K.B.E., C.B., C.V.O., M.C., p.s.a.*	*Air Officer Commanding-in-Chief*	26Sept.40
Group Captain A. P. Ledger, *M.B.E., p.s.a.*	*Staff Officer in charge of Administration*	21July40
Air Staff.		
Air Commodore A. C. Wright, *A.F.C., q.s.*	*Senior Air Staff Officer*	29Feb.40
Medical.		
†*Group Captain* A. Briscoe, *M.B., B.Ch.*	*Principal Medical Officer*	4Apr.41
Educational.		
*†*Major* B. Steel, *M.C., B.A.*	*Education Officer, Grade I*	23Oct.37
Works.		
Colonel K. B. S. Crawford, *R.E.*	*Chief Engineer*	23Dec.39

* These officers hold R.A.F.V.R. commissions *vide* column 1113.

† P.M.O., India, and C.E.O., India, are located annually at Simla from mid-May to mid-September and at Lahore for the remaining period.

ROYAL AIR FORCE, MEDITERRANEAN

HEADQUARTERS .. .. *Valetta, Malta.*

Telegraphic Address :—Rafos, Malta.

Air Commodore (*Acting Air Vice-Marshal*) *Air Officer Commanding* 1June41
H. P. LLOYD, *M.C., D.F.C., p.s.a.*

Group Captain R. G. Gardner, *D.S.C., q.s.*..... *Senior Administrative Staff Officer* . 28June36

Personal Appointment.

Flying Officer C. M. Miller, *D.F.C.*... .. .. *Personal Assistant to A.O.C.* .. 13Jan.41

Air Staff.

Group Captain A. C. Sanderson, *D.F.C.*..... *Senior Air Staff Officer* 19Nov.40

Accountant.

Wing Commander D. J. Sherlock..... ..... 30Mar.40

Medical.

Wing Commander L. C. Palmer-Jones, *M.B., Ch.B., F.R.C.S.(E.).* *Principal Medical Officer*..... 1June40

Chaplain.

Rev. A. C. Gates, *M.A.*..... ..... 12Jan 39

Works.

H. G. Gates, *O.B.E., Major* ..... *Superintending Engineer*.....

Meteorological.

N. H. Smith, *B.Sc*..... *Senior Technical Officer* (*acting*).....

BRITISH FORCES IN ADEN

HEADQUARTERS..... *Steamer Point, Aden.*

Postal Address :—Air Headquarters, Steamer Point, Aden.

Telegraphic Address :—Aeronautics, Aden.

Air Vice-Marshal F. G. D. HARDS, *C.B.E., D.S.C., D.F.C., i.d.c., p.s.a.* *Air Officer Commanding* .....

Air Staff.

Group Captain C. J. S. Dearlove.....*Senior Air Staff Officer* 7Feb.41

Accountant.

Wing Commander F. O. Hall..... *Command Accountant* 25Aug.38

Medical.

Wing Commander R. H. Stanbridge, *M.R.C.S., L.R.C.P., D.P.M.* *Principal Medical Officer*..... 27June40

Chaplain.

Rev. E. Carew-Jones..... ..... 8Jan.38

Educational.

*G. Tupholme ..... *Command Education Officer*..... 20Aug.38

Works.

H D. Beresford, *B.A., B.Eng*..... *Superintending Engineer*.....

Meteorological.

T. W. V. Jones, *B.Sc.* ..... *Senior Technical Officer* (*acting*)....

* This officer holds R.A.F.V.R. commission vide column 1113.

AIR HEADQUARTERS, FAR EAST

HEADQUARTERS .. .. *Bukit, Dimah.*

Air Vice-Marshal C. W. H. PULFORD, *C.B., O.B.E., A.F.C., i.d.e., p.s.a., Air Officer Commanding* 6Mar.41

Air Commodore C. O. F. Modin, *C.B.E., D.S.C., q.s.* .. .. *Air Officer in charge of Administration* 24Apr.41

Air Staff.

Group Captain B. J. Silly, *M.C., D.F.C., i.d.c., p.s.a.* *Senior Air Staff Officer* 5Aug.39

Accountant.

Group Captain C. G. Murray, *C.B.E.* ..... *Command Accountant* 21Jan.39

Medical.

Group Captain D. G. Boddie, *M.B., Ch.B.* .. *Principal Medical Officer* 5Nov.40

Chaplain.

Rev. A. S. Giles, *B.A.* 8Oct.37

Works.

A. E. G. Collins, *M.C., B.Sc., A.M.I.M.M.* .... *Chief Engineer* .....

Local Audit (under Director of Accounts Air Ministry).

W.J W. Bangs..... *Financial Adviser and Chief Auditor*

Aeronautical Inspection.

J. W. Busteed (*Assistant Inspector*), *A.I.D.*... *Inspector of Explosives* .....

AUDIT STAFF

OFFICERS OF DIRECTORATE OF ACCOUNTS, AIR MINISTRY, EMPLOYED ON AUDIT DUTIES IN COMMANDS, &c.

TRAVELLING AUDITORS IN HOME COMMANDS, &c.

Assistant Accounts Officers.

F. A. White (*acting*)
H. E. Berry (*acting*)
W. T. Wyborn (*acting*)
J. L. Oxlade
R. H. White
G. R. Elliott
T. H. Flude
J. M. Jones
S. C. Ginn (*acting*)
D. H. Reynolds (*acting*)
B. C. G. Rowsell (*acting*)
H. W. Pawsey
J. N. Tones
N. E. Davies
A. E. Holliday (*acting*)
G. H. Buckton (*acting*)

Higher Clerical Officers.

E. E. Laundy
R. W. Ware
E. Black
W. H. Perkins (*acting*)
N. E. Jones (*acting*)
C. S. Crouch (*acting*)
B. J. Hollier (*acting*)
R. J. Booth (*acting*)
L. W. Asplin (*acting*)
H. G. Barnes (*acting*)
C. B. Loweth (*acting*)
F. W. Myall (*acting*)
F. A. Tidman (*acting*)
H. M. Turvey (*acting*)
J. L. Mills (*acting*)
J. R. McIver (*acting*)
H. C. Barker (*acting*)
A. J. A. Quinn (*acting*)
R. Cook (*acting*)

Temporary Accounts Assistants.

S. C. Gibbs
L. F. L. Jones
H. W. Nessling
J. S. Ellis

AUDIT OFFICE—MIDDLE EAST.

Chief Auditor.

C. W. Evans.

Senior Accounts Officer.

E. E. Crouch (*acting*)

Accounts Officers.

F. J. Howarth
R. F. Havell (*acting*)
H. A. Cooke

Assistant Accounts Officers.

J. J. Watson (*acting*)
T. F. J. Connor (*acting*)
R. J. Bates (*acting*)

Clerical Officers.

T. W. Lidstone
P. Roberts
W. T. Norman
S. J. Abbott

AUDIT OFFICE—IRAQ

Chief Auditor.

F. W. Verry (*acting*).

Accounts Officers.

H. H. Glossop (*acting*).....
T. A. Wilson (*acting*).....

Assistant Accounts Officer.

A. F. Pegg (*acting*).....
L. A. Sansom (*acting*) .....

Clerical Officers.

W. F. T. Waite.....
I. D. K. Bridgette .....
B. R. Thorn .....

AUDIT OFFICE—FAR EAST.

Chief Auditor.

W. J. W. Bangs.

Accounts Officers.

S. G. Champ (*acting*).....
J. H. Francis.....
R. M. Youle (*acting*).....

Assistant Accounts Officers.

R. L. Broom. .....
J. A. Beare.....
R. L. Stevens (*acting*) .....

Clerical Officers

N. A. Bishop .....
L. G. Reeves .....
C. Smith.....
G. A. Jewell .....

METEOROLOGICAL OFFICE STAFF

Principal Technical Officers.

W. A. Harwood, *D.Sc.*
Sir G. C. Simpson, *K.C.B., C.B.E., F.R.S.*

Senior Meteorological Officers.

R. P. Batty, *B.A.*
W. H. Bigg, S/Ldr., *B.Sc.*
C. J. Boyden, *B.A.*
J. Crichton, *M.A., B.Sc.*
F. E. Coles, *B.Sc., A.R.C.S., D.I.C.*
H. Garnett, *M.Sc.*
T. W. V. Jones, W/Cdr., *B.Sc.*
C. W. Lamb, *M.C., B.Sc.*
A. W. Lee, *D.Sc., A.R.C.S., D.I.C.*
A. L. Maidens, S/Ldr., *B.Sc.*
R. H. Matthews, *B.A.*
P. J. Meade, S/Ldr., *B.Sc., A.R.C.S.*
S. T. A. Mirrlees, *M.A.*
C. V. Ockenden, *B.Sc.*
B. C. V. Oddie, *B.Sc.*
G. J. W. Oddie, S/Ldr., *B.Sc.*
J. Pepper, *M.A., B.Sc., Ph.D.*
S. P. Peters, *B.Sc.*
W. H. Pick, *B.Sc., F.Inst.P., F.C.P.*
S. L. Portass, S/Ldr., *B.A.*
R. M. Poulter.
R. S. Read, *M.A., B.Sc., A.R.C.S., F.Inst.P.*
N. H. Smith, *B.Sc.*
M. T. Spence, *B.Sc.*
C. D. Stewart, *B.Sc.*
R. C. Sutcliffe, S/Ldr., *Ph.D.*
M. J. Thomas, *B.Sc.*
R. G. Veryard, *B.Sc.*
A. Walters.
R. A. Watson, *B.A.*
R. E. Watson, *Ph.D.*
H. L. Wright, *M.A.*

Meteorological Officers.

C. J. Aanensen, *M.Sc.*
W. H. M. Aldridge, *M.A.*
D. M. Alexander, *B.Sc.*
R. T. Allenby, *B.Sc.*
A. T. R. Anderson, *B.Sc.*
E. Anderson, *M.A.*
J. Anderson, *M.A., B.Sc.*
W. L. Andrew.
R. T. Andrews.
W. Andrews.
T. H. Applegate.
J. W. Archbold, *M.A.*
F. Armitage, *B.Sc.*
L. J. Ash, *M.A., B.Sc.*
O. M. Ashford, *B.Sc.*
J. D. Ashton.
S. G. Aston.
P. D. Bailey, F/O., *B.A.*
R. C. Bannister, *B.Sc.*
J. K. Bannon, *B.A.*
E. Barker, *B.Sc.*
H. Barraclough, *B.Sc., M.A.*
C. H. Barradell.
E. F. Baxter, *M.Sc.*
S. S. Baxter, *B.Sc.*
W. L. Baxter.
S. Benn, *B.Sc.*
G. R. R. Benwell, *B.A.*
A. W. Berry.
A. Beynon, *B.Sc.*
J. R. Bibby, *B.A.*
L. S. Bill, F/O., *B.A.*
W. J. Bird, *B.Sc.*
A. Bleasdale, *B.A., B.Sc.*
S. J. Bloyce, *B.Sc.*
J. P. Bolton, *M.A.*
D. F. Booth, *M.Sc.*
R. E. Booth.
G. Bosomworth, *B.Sc.*
S. M. Bower.
D. F. Bowering, F/O.
E. A. Box, *B.Sc.*
M. Bradbury, *B.Sc.*
N. W. Bradshaw, F/Lt., *B.Sc.*
J. H. Brazell, F/Lt., *M.Sc.*
J. Brazier, *M.Sc.*
A. W. Brewer, *M.Sc.*
K. W. Bridger, *B.Sc.*
J. Briggs, F/Lt., *B.A.*
G. H. Brown, *B.Sc.*
M. W. Brown, F/O., *B.A.*
R. A. Buchanan, *M.A.*
C. J. G. Budd.
R. F. Budden, *M.A.*
B. F. Bulmer, *M.A., B.Sc.*
L. C. Burridge.
F. J. Burton.
A. G. Butcher, *B.Sc.*
A. C. Bye, *B.Sc.*
F. W. Cain, *B.A.*
P. A. Canning, *B.Sc.*
L. W. Carroll, F/O., *B.Sc.*
H. E. Carter.
H. B. Cawthorne, *B.Sc.*
E. Chambers, *B.A.*
J. A. Channon, *B.Sc.*
A. E. Chapman, F/O., *M.Sc.*
D. Chilton, *B.Sc., A.R.C.S., D.I.C.*
D. D. Clark, *M.A.*
E. A. Clarke, *B.Sc.*
G. A. Clarke.
L. S. Clarkson, *M.Sc.*
R. H. Clements, *M.A.*
E. L. Clinch.
J. Cochemé, *B.Sc., A.R.C.S.*
D. L. Cochrane, *M.A.*
L. D. Coe, *B.Sc.*
R. L. Coles, *B.Sc.*
V. R. Coles, *M.Sc.*
A. J. Compton, F/O., *M.Sc.*
E. A. Colingsby, *B.A.*
J. G. Conybeare, *M.Sc.*
E. A. Cope, *B.Sc.*
G. A. Corfield, *B.Sc.*
A. J. Corkill, *M.Sc.*
J. G. Cottis, *B.Sc.*
H. J. Cowie, *B.Sc.*
W. J. Craxford
C. Crichton-Miller, F/O., *B.A.*
C. R. Crinson, F/O., *B.A.*
T. Crippin, *M.A.*
K. M. Cripps, F/O., *B.Sc.*
D. W. Cruickshank, *M.A.*
W. E. Cubbon, *B.Sc.*

Meteorological Officers—contd.

G. I. Cumming, *M.A.*
J. C. Cumming, *M.A.*
C. F. Curtis, *M.Sc.*
W. S. Darby, *B.Sc.*
H. W. Davis.
N. E. Davis, *B.A.*
D. A. Davies, F/Lt., *M.Sc.*, *A.I.P.*
T. Davies, *B.Sc.*
T. F. Davies, F/O., *M.A.*
W. G. Davies.
W. H. Davies, *B.Sc.*
H. Dawes, *B.Sc.*
E. L. Deacon, *B.Sc.*
D. T. J. Dean.
E. D. Dent.
D. Dewar, F/Lt., *B.Sc.*
L. H. G. Dines, *M.A.*
P. W. Dingle.
F. E. Dinsdale, *B.Sc.*
R. Dougall, *M.A.*
D. A. Douglas, *B.Sc.*
J. H. Dowson, *B.Sc.*
C. P. Drake, *B.A.*
B. F. Drew, F/O., *B.Sc.*
A. J. Drummond.
E. Dudley, *B.A.*
D. S. Duncan, *M.A.*, *B.Sc.*
E. G. Dymond, *M.A.*, *F.R.S.E.*
E. T. Eady, *B.A.*
H. Edge, *B.Sc.*
J. E. Edmonds, *B.Sc.*
T. J. J. Edwards, *B.Sc.*
A. P. Elder.
A. Elliott, *B.Sc.*
W. J. Elliott, F/O., *B.Sc.*
E. Evans, *M.Sc.*
G. J. Evans. F/Lt., *B.Sc.*
W. M. Evans, *B.Sc.*
R. E. Farms, *B.Sc.*
C. A. Farrow, *B.Sc.*
L. J. Farrow.
J. Field, F/O., *B.A.*
F. L. Finch, *B.Sc.*
W. Fish, *B.Sc.*
S. H. Fisher, *B.Sc.*
T. A. Fitzpatrick, *M.A.*
J. Fleming, *B.A.*
R. A. Fleming, F/O., *B.Sc.*
R. Forbes Bentley.
R. A. Fordham, *B.Sc.*
J. P. Forrest, *B.Sc.*
E. H. Forrester, *M.A.*
H. E. Forster.
W. J. Fowler.
N. France, *B.A.*
D. G. Francis, *B.Sc.*
J. A. Franks, *M.A.*
A. H. French.
N. L. Fryer, *B.Sc.*
R. R. Fulwood, *B.Sc.*
D. F. Furmage, *M.A.*
J. L. Galloway, *M.A.*, *B.Sc.*
W. R. S. Garton, F/O., *B.Sc.*
W. S. Garriock, *M.A.*, *B.Sc.*
R. Gascoigne, *B.Sc.*
D. George, *B.Sc.*
T. K. F. Gifford, *B.Sc.*
D. J. Gilbert, *B.Sc.*
J. T. Gilbert, *B.Sc.*
J. G. Goodyear.
A. H. Gordon, *M.Sc.*
F. Gorner, *B.Sc.*
B. J. Gorst, *B.Sc.*
W. J. Grassick, *M.A.*, *B.Sc.*
W. Gray, *M.A.*

Meteorological Officers—contd.

C. N. Green, *M.A.*
P. J. H. Green, F/O., *B.A.*
E. Gutteridge, *B.Sc.*, *M.A.*
J. Haggie, *B.Sc.*
G. W. Hall, F/O., *B.Sc.*
L. G. Hall, F/O., *B.A.*
H. Hanks, F/O., *M.A.*, *B.Sc.*, *A.R.C.S.*
S. F. Hann, F/O., *B.Sc.*
W. R. Hanson, *B.Sc.*
J. Harding, *B.A.*, *M.Sc.*
J. Hardy, *B.Sc.*
D. G. Harley, *B.Sc.*
R. Harper, *M.Sc.*
D. N. Harrison, *Ph.D.*, *B.A.*
T. N. S. Harrower, F/Lt., *M.A.*, *B.Sc.*
G. Hastie, F/O., *M.A.*, *B.Sc.*, *A.I.A.*
C. L. Hawson, *B.A.*
R. F. M. Hay, *B.A.*
H. Heastie, *M.Sc.*
J. Heathcote, *B.Sc.*
L. G. Hemens, *B.Sc.*
C. S. Herbert.
S. Herbert, *B.Sc.*
J. J. Higgins, F/O., *M.Sc.*
K. A. Hirst, F/O., *Ph.D.*, *B.Sc.*
R. C. Hocking, F/O., *B.Sc.*
G. B. Holden, *B.Sc.*
H. T. D. Holgate, *B.A.*
H. F. Hollands.
F. E. J. Holley, *B.Sc.*
R. C. Honeybone, F/O., *B.A.*
P. G. C. Howard, *B.Sc.*
L. W. Hubbert, *B.Sc.*
K. J. Huggett, *B.Sc.*
F. J. Hughes, *B.Sc.*
W. S. Humphries, *B.Sc.*
I. M. Hunter, *B.A.*
G. W. Hurst, F/Lt., *B.Sc.*, *A.R.C.S.*, *D.I.C.*
J. Hyman, *B.Sc.*
P. F. Illsley, *B.Sc.*
B. H. Imrie, *B.Sc.*
K. W. James, *B.Sc.*
R. W. James, *M.Sc.*
H. F. T. Jarvis, F/Lt., *B.Sc.*
J. L. Jarvis, *B.Sc.*
G. J. Jefferson, *B.Sc.*
H. D. Jenkins, *B.Sc.*
J. R. Jenkins, F/O., *B.Sc.*
A. F. Jenkinson, *B.A.*
E. E. Jessop, F/O., *M.Sc.*
C. F. J. Jestico.
A. Johnson, *B.Sc.*
C. L. Johnstone, *B.Sc.*
D. W. Johnston, F/Lt., *B.Sc.*
D. C. E. Jones, *B.Sc.*
G. H. Jones, F/O., *B.Sc.*
R. E. Jones, *B.A.*
W. T. Jones, *B.Sc.*
C. E. Joslin, *B.Sc.*
C. E. Jowitt.
F. W. Jude.
J. P. Kay, *B.Sc.*
R. Kennedy, *M.A.*
J. F. Kerr, *B.Sc.*, *A.I.C.*
H. Killys, *B.Sc.*
R. King, *B.Sc.*
T. H. Kirk, F/Lt., *B.Sc.*
J. F. Kirkaldy, *M.Sc.*
R. J. Knight, *B.A.*
E. Kraus, F/Lt.
B. C. Lack, *B.Sc.*
A. R. Laird, *M.A.*
L. T. G. Lampey.
A. J. Lander.
F. E. Langley, *B.Sc.*

Meteorological Officers—contd.

F. M. Laughton, *B.A.*
E. N. Laurence, *B.Sc.*
O. J. Lawton, *B.Sc.*
G. Lees, *B.Sc.*
A. D. Leggett, *M.A.*, *B.Sc.*
J. B. Leno, F/O., *B.A.*, *B.Sc.*
R. E. K. Levett, *B.A.*
A. M. Lewis, *M.A.*, *B.Sc.*
I. D. Lewis, *M.A.*
D. E. Lewis, *B.Sc.*
J. Lindsay, *B.Sc.*, *A.I.C.*
W. L. Lineham.
F. C. L. Littlejohns, F/O., *B.Sc.*
A. Littlewood, *B.Sc.*
G. A. Livett.
A. C. Lloyd, F/O.
D. C. Lloyd, F/O., *B.A.*
J. L. Lloyd, *B.Sc.*
H. W. F. Long, F/O., *B.Sc.*
K. Lovell, *B.Sc.*
F. E. Lumb, *M.Sc.*
E. A. Lunson, F/Lt., *B.A.*
A. H. Lupton.
E. Luxmoore, *M.A.*
P. McA4dle, *B.Sc.*.
W. D. S. McCaffrey, *B.Sc.*
C. H. McCale, *M.Sc.*
D. McCallum, *M.A.*
G. G. MacDonald, *M.A.*
H. A. V. McFarlane, *M.A.*
D. H. McIntosh, *M.A.*, *B.Sc.*
H. H. McKay.
J. E. E. McLaren, F/O., *B.A.*
A. M. McLeod, *M.A.*
H. Maggs, *M.Sc.*
J. H. Mallard, *B.Sc.*
L. Marchant, F/O., *B.Sc.*
R. Mark.
N. B. Marshall, F/O., *B.Sc.*, *B.Mus.*
T. Marshall, *M.A.*
E. A. H. Martin, *B.Sc.*
G. R. Mason, F/O., *B.Sc.*
R. Mather, *B.Sc.*
H. A. Matthews, F/O., *Ph.D.*, *B.A.*
L. S. Matthews.
K. E. Mayell, *B.Sc.*
A. E. Mayers, F/O.
R. Mays, *B.Sc.*
J. V. Meyer, F/O., *B.A.*
M. K. Miles, F/O., *B.Sc.*, *A.R.C.S.*
J. H. Mitchell, *B.Sc.*
R. Mitchell, *B.A.*
W. G. Moore, F/O., *B.Sc.*
G. R. Morris, *B.Sc.*
G. N. G. Mowat, *M.A.*
W. C. Muir, *M.A.*
P. I. Mulholland, *B.Sc.*
R. Murray, *M.A.*
G. C. Naylor, *B.Sc.*
G. Needham, *B.Sc.*
L. F. Newbold, *B.A.*
M. P. Newby, *B.Sc.*
C. C. Newman.
K. V. W. Nicholls, *M.A.*
M. O'Connor.
W. S. Osborne, *B.Sc.*
J. R. Osborn, *B.A.*
O. B. O'Sullivan.
R. E. Overbury, *B.Sc.*
C. D. Ovey, *B.Sc.*
W. Owen, *M.Sc.*
J. C. R. Oxenbury.
V. Packer, F/O., *M.A.*
W. G. Palmer.
J. H. Park, *B.Sc.*

Meteorological Officers—contd.

A. E. Parker, *B.Sc.*
S. J. Parkin, *B.Sc.*
F. Pasquill, *B.Sc.*
I. H. Pearcy, *B.Sc.*
C. F. Pearson, *M.A.*, *B.Sc.*
W. F. Peatfield.
W. Peel, *B.Sc.*
W. Peniston Bird.
W. L. Pepper.
E. J. Percival, *B.A.*
W. A. Perkins, F/O., *B.A.*
A. R. Philip, *M.A.*
F. J. Phillips, F/O., *B.A.*
P. E. Phillips, *B.Sc.*
G. V. Pickering, *B.Sc.*
H. A. Pilkington, *B.Sc.*
J. M. Pollock, *M.A.*
G. E. Ponsford, *B.Sc.*
C. H. B. Priestley, *B.A.*
S. Proud, F/Lt., *B.A.*
G. W. Radge, *M.Sc.*
D. A. Rait, *M.A.*, *B.Sc.*
R. A. S. Ratcliffe, *B.A.*
A. G. Ray, *M.A.*
R. A. Reed, *B.Sc.*
W. S. Reid, *M.A.*, *Ph.D.*
D. W. Rhead, *B.Sc.*
J. G. L. Richardson, *B.Sc.*
C. N. Ridley, *B.A.*
T. B. Rigby, *B.Sc.*
C. R. Ripley, *B.Sc.*
H. O. F. Robbins, *B.Sc.*
E. D. Roberts, *B.Sc.*
G. D. Robinson, *B.Sc.*, *Ph.D.*
H. G. Robinson, F/O., *B.Sc.*, *A.R.C.S.*
J. Robinson, *B.Sc.*
R. R. Roe, *B.A.*
W. R. Ross, *M.A.*
T. Routledge, *B.Sc.*
J. W. B. Ruffle, *B.A.*
C. J. Ryder, *B.A.*
W. Salter, *B.Sc.*
H. C. G. Sawyer, *M.A.*
J. S. Sawyer, *B.A.*
J. C. Saxby, *B.Sc.*
I. Sclare, *B.Sc.*
E. A. Scorer, *B.Sc.*
J. R. Scott, *B.Sc.*
T. P. Scott, *B.Sc.*
B. W. Seeley, *B.Sc.*
S. Semple, *B.A.*
B. A. Sewell, F/O., *B.Sc.*
W. J. Shadwell, *B.Sc.*
H. C. Shellard, *B.Sc.*
A. G. Sillitto, *M.A.*
W. E. Silver, *B.Sc.*
J. Simmonds, *B.A.*
J. H. Simpson, *M.Sc.*
R. L. Sims.
R. F. M. Sinclair, *B.Sc.*
E. G. Skelton, *B.A.*
J. S. Smith.
K. H. Smith, *B.Sc.*
L. P. Smith, *B.A.*
J. L. Smithson, *B.Sc.*
G. F. Spiller, *B.Sc.*
L. Spolton, *B.Sc.*
N. Stafford, *B.Sc.*
J. Stephenson, F/O., *M.A.*
J. E. Stevens, *B.Sc.*
E. G. H. Stevenson, *B.Sc.*
W. T. Stiles, *B.Sc.*
F. L. Stobbs, *B.Sc.*
L. H. J. Stone.
B. Stones, *B.Sc.*

Meteorological Officers—contd.

W. O. Storer, *B.A.*
R. D. Strang, *M.A.*
G. E. Sturges, *B.Sc.*
H. E. T. Summers, *B.A.*
F. B. Swain.
F. Tattersall, *B.Sc.*
A. Taylor, *B.Sc.*
A. P. Taylor, *B.Sc.*
K. P. Taylor, *B.Sc.*
R. G. Taylor, *B.Sc.*
D. R. Thomas, *B.Sc.*
I. Thomas, *B.Sc.*
M. Thompson, *B.Sc.*
A. B. Thomson, *M.A.*
G. Thornton-Smith, *B.A.*
W. A. Toms.
C. Tooze, *B.Sc.*
W. D. Treen, *B.Sc.*
I. W. M. Trewhella, *B.Sc.*
G. A. Tunnell, *B.Sc.*
E. S. Tunstall.
P. Tyler, *B.Sc.*
T. H. Tyler, F/O., *B.Sc.*
S. E. Virgo, *M.Sc.*
R. F. J. Vogel, *M.A.*
J. Waddell, *M.A.*, *B.Sc.*
T. L. A. Waite, *B.Sc.*
F. A. Walch, F/O.
R. B. Walker, *B.Sc.*
D. A. T. Wallace, *B.A.*, *B.Sc.*
W. D. Wallace, *B.Sc.*
C. H. Ward, *M.Sc.*
E. G. Ward.
F. A. B. Ward, *B.A.*, *Ph.D.*
F. W. Ward, *B.Sc.*
R. R. S. Ward, *B.Sc.*
J. Wardrop, *B.Sc.*
J. M. Weir, *B.A.*
J. Wellens, *B.Sc.*
P. A. Wells, *M.Sc.*
E. J. Wenham, F/O., *B.Sc.*
B. F. Westwater, *B.Sc.*, *M.A.*
H. Whitaker, *B.Sc.*
J. G. White, *B.Sc.*
F. G. Whittaker.
C. Wilkin, *B.Sc.*
T. E. Williams.
C. Windass, *B.Sc.*
H. N. Winwood, F/Lt., *B.Sc.*
C. F. Wilson, *B.Sc.*
J. J. Wilson, *M.A.*
N. M. Wilson, *B.Sc.*
W. L. Wilson, *B.Sc.*
T. Wise, *B.Sc.*
W. Wiseman, P/O., *B.Sc.*
C. Wood, *B.Sc.*
F. Wood, *B.Sc.*
E. R. Woodcock, *B.A.*
W. Woodcock, *B.Sc.*
A. A. Worthington, *B.Sc.*
G. A. Wright.
R. K. Wright, *B.A.*, *B.Sc.*

WORKS STAFF

Chief Engineers.

A. E. G. Collins, *M.C.*, *B.Sc.*, *A.M.I.M.M.*
G. Evans, Major, *P.A.S.I.*
F. L. Fay, *M.C.*, *A.M.Inst.C.E.*
G S. Hallas, *O.B.E.*, *M.C.*, *B.Eng.*, *A.M.Inst.C.E.*
P. Harris, *M.Inst.M. & Cty.E.*
H. T. Humfress, Capt., *O.B.E.*
H. T. Johnson, *M.C.*, *F.S.I.*
C. H. Kilmister, Maj., *M.Inst.M. & Cty.E.*
H. De L. Panet, Col. (*R.E.*).
H. V. Snook, *M.Inst.M. & Cty.E.*

Superintending Civil Engineers

A. H. Atkinson.
H. D. Beresford, *B.A.*, *B.Eng.*
A. G. Bonny, *A.M.Inst.C.E.*, *A.M.I,W.E.*
A. Campbell, *A.M.Inst.C.E.*
C. Chambers, *B.Sc.*
T. C. Coles, *M.I.San.E.*
G. Cooper, *A.M.Inst.C.E.*
G. J. Cunningham, *M.Eng.*
C. E. Docker, *B.Sc.*
D. S. Downie, *B.Sc.*
F. E. Draddy, *M.Sc.*(*Eng.*), *A.C.G.I.*, *A.M.Inst.C.E.*, *D.I.C.*
H. Erskine, *A.M.Inst.C.E.*
L. H. Fox, *B.Sc.*
H. G. Gates, Major, *O.B.E.*
A. G. Gullan, *M.Sc.*, *A.M.Inst.C.E.*, *A.M.I.E.E.*
J. B. F. Hawkins, *A.M.Inst.C.E.*
L. A. Hooper, Capt.
C. E. Lefroy, *A.M.Inst.C.E.*, *A.M.I.Mech.E.*
C. E. Loveridge, *B.Sc.*, *A.M.Inst.C.E.*
K. C. Mann, *B.A.*, *A.M.Inst.C.E.*
W. A. Miller.
J. W. Moncur, *A.M.Inst.C.E.*
C. C. Morley, Capt., *A.F.C.*, *B.Sc.*, *A.M.Inst.C.E.*
E. Schofield.
A. G. Simons.
R. Struthers, *B.Sc.*, *A.M.Inst.C.E.*
E. H. Thomson, *B.Sc.*
E. Wakeford.
B. E. Willett, *B.Sc.*, *A.M.Inst.C.E.*, *P.A.S.I.*

Civil Engineers.

C. H. Andrews, *M.B.E.*
R. C. Bashford, *B.Sc.*(*Eng.*), *A.M.Inst.C.E.*
D. J. Baxter, *B.Sc.*, *A.M.Inst.C.E.*
C. V. Bowles, *B.Sc.*(*Eng.*).
H. Bruce, *B.Sc.*, *A.M.Inst.C.E.*
H. J. W. Buick, *A.M.Inst.C.E.*
S. W. Bryant.
C. A. F. Cairns, *A.M.Inst.C.E.*
R. St. G. Caulfield, *A.M.Inst.M. & Cty.E.*
E. A. Chapman, *M.A.*, *A.M.Inst.C.E.*
H. F. Charrington, *B.Sc.*(*Eng.*).
W. J. H. Cooke, *B.A.*, *B.A.I.*, *A.M.Inst.C.E.*, *A.M.I.M. & Cty.E.*
G. M. Cox, Capt., *L.R.I.B.A.*
W. J. Cozens, *B.Sc.*(*Eng.*).
R. M. Creer, *B.Sc.*(*Eng.*).
T. F. Davey, *B.Sc.*(*Eng.*), *M.M.Inst.C.E.*, *A.M.I.Mech.E.*
C. H. Deakin, *A.M.I.M. & Cty.E.*
H. Donington.
S. C. Doughty, *M.Eng.*, *A.M.Inst.C.E.*, *A.M.Amer.Soc.C.E.*
F. W. M. Eglinton, *B.Sc.*(*Eng.*), *A.M.Inst.C.E.*
T. C. Frampton, *A.M.Inst.C.E.*

Civil Engineers—contd.

C. B. Geake.
W. J. Glenn, *B.A.I.*, *A.M.Inst.C.E.*
A. Goode, *B.Sc.*, *A.M.Inst.C.E.*
J. W. Green.
J. R. Harland, Major.
C. B. Hayes.
R. C. Heaton-Armstrong, *B.Sc.*, *A.M.Inst.C.E.*
H. P. Heywood, *A.M.Inst.C.E.*
G. A. Hill, *A.M.Inst.C.E.*
C. F. Hoare, *B.Sc.*(*Eng.*), *A.M.Inst.C.E.*, *A.C.G.I.*
G. P. S. Hodge, *B.Sc.*(*Eng.*), *A.M.Inst.C.E.*
R. R. Hogsden, *A.M.M. & Cty.E.*
R. W. Jackson, *M.A.*, *A.M.Inst.C.E.*, *A.M.I.W.E.*
J. E. Jones, *A.M.Inst.C.E.*
R. H. MacDonald, *A.M.Inst.C.E.*
A. R. Macrae, *B.Sc.*(*Eng.*), *A.M.Inst.C.E.*
H. Martin, *A.M.Inst.C.E.*
L. F. Masters, *A.M.Inst.C.E.*, *P.A.S.I.*
J. H. H. Mitchell, *L.R.I.B.A.*
R. Mitchell.
E. P. C. Neill, *B.Sc.*(*Eng.*), *A.M.Inst.C.E.*
A. J. Pearson, *A.M.I.M. & Cty.E.*, *M.R.San.I.*
E. L. Pratt, *L.R.I.B.A.*
L. T. Prothero, *A.M.Inst.C.E.*
B. G. Reid.
A. S. Roden.
R. G. Sharp.
R. Le B. Shelton, *A.M.I.M. & Cty.E.*
P. A. V. Smith, *B.Sc.*, *A.M.Inst.C.E.*
T. G. Smith, *B.Sc.*(*Eng.*).
T. Spence, *A.M.I.C.E.*
F. W. Spencer, *B.*(*Eng.*).
L. G. Tucker, *A.M.Inst.C.E.*
E. A. Turner, *A.M.Inst.C.E.*
E. C. Walker, *B.A.*(*Eng.*), *A.M.Inst.C.E.*
J. M. Watson, *B.Sc.*(*Eng.*), *A.M.Inst.C.E.*, *A.M.I.Mech.E.*
J. W. L. Young, *B.Sc.*(*Eng.*), *A.M.I.Mech.E.*

Resident Engineers.

E. K. Adam, *M.A.*, *B.Sc.*(*Eng.*), *A.M.Inst.C.E.*
W. J. Armsden, *B.Sc.*(*Eng.*), *A.M.Inst.C.E.*
E. A. Bell, *B.Sc.*, *B.Eng.*
T. Bertram.
N. Brettell, *B.Sc.* (*Toronto*).
A. Brooksbank, *M.Inst.C.E.*, *M.I.W.E.*
D. J. Brown.
E. Bryant.
J. W. Burns, *M.Inst.C.E.*
S. Buxton, *B.Eng.*, *A.M.Inst.C.E.*, *A.M.I.M. & Cty.E.*, *A.M.I.Struct.E.*
J. B. Callander, *M.Inst.C.E.*
A. L. Carkeek.
F. Clemes, *A.R.I.B.A.*
J. Collie.
H. W. Craig, *A.M.Inst.C.E.*
W. Criswell, *O.B.E.*, *M.Inst.C.E.*, *M.Inst.W.E.*
W. W. Davidson, *A.M.I.C.E.*, *A.M.I.M.E.*, *M.A.* (*Cantab*).
P. Davies, *M.Inst.C.E.*
E. W. Dawson.
J. P. Y. Dickey, *A.M.Inst.C.E.*, *A.M.I.W.E.*
W. Dixon, *A.M.Inst.C.E.*, *A.M.I.M. & Cty.E.*
J. Douglas.
S. McW Dunsmore, *A.M.I.Mech.E.*
H. H. Exelby, *A.M.Inst.M. & Cty.E.*
B. E. V. Fellowes, *L.R.I.B.A.*

Resident Engineers—contd.

J. K. Fisher, *B.Sc.(Eng.)*, *A.M.Inst.C.E.*
G. H. Gardner, *A.M.I.Agric.E.*
G. Graham, *B.Sc.*, *A.M.Inst.C.E.*
W. Gribbin, *B.Eng.*, *A.M.Inst.C.E.*, *A.M.I.M.E.*
J. T. Haines.
P. A. Hardie-Bick, *D.S.O.*, *M.A.*, *B.Sc.(Can.)*.
R. A. Harding.
R. Hatt-Cook, *A.M.Inst.C.E.*
G. W. Horsfield, *A.M.I.Mech.E.*
R. C. Jenkins, *A.M.Inst.C.E.*
F. T. Jones.
D. E. Laing, *M.Inst.C.E.*, *M.I.Struct.E.*
W. D. B. Lewis, *M.Eng.*
E. Lomax, *A.M.Inst.C.E.*, *M.I.M. & Cty.E.*
L. Lowry, *A.I.A.A.*
J. McIntyre.
H. Mattick.
E. W. Merrill, *A.M.Inst.C.E.*
W. B. Mitchell, *M.I.M. & Cty.E.*
W. H. Morgan, *B.Sc.*,*A.M.Inst.C.E.*,*A.M.I.W.E.*
W. G. Morrison.
A. Naylor, *A.M.Inst.C.E.*
A. W. Neil, *A.M.Inst.C.E.*
A. G. O'Kelly.
G. Osmond, *A.M.Inst.C.E.*
W. Parvin, *A.M.Inst.C.E.*,*A.M.Inst.M. & Cty.E.*
D. I. Phillips, *B.Sc.(Eng.)*, *A.M.Inst.C.E.*
H. J. Prior, *B.Sc.*, *A.M.I.C.E.*, *M.I.Struct.E.*
M. A. Ravenor, *M.Inst.C.E.*
E. D. Rees.
G. Romanes, *B.Sc.*, *A.M.Inst. C.E.*
S. A. Rossiter, *A.M.Inst.C.E.*
J. W. Routledge.
G. Sapsford.
J. H. C. Shakespear, *A.C.G.I.*, *A.M.Inst.C.E.*
R. Simmons.
G. S. W. Sissons, *P.A.S.I.*, *A.M.I.M. & Cty.E.*
F. P. Smith, *B.Sc.* (*Civil Eng.*).
J. M. Smith.
P. L. Stephens.
B. E. Stockdale.
J. M. Thomson, *B.Sc.(Eng.)*, *M.Inst.C.E.*, *M.Inst.W.E.*
E. N. Underwood, *B.Sc.(Eng.)*, *A.M.I.Struct.E.*
B. Wakeham.
H. Watson, *A.M.I.E.E.*
D. F. Weare, *A.M.I.Struct.E.*
O. S. Webb. *M.Inst.Struct.E.*, *A.R.San.I.*, *M.I. Mun. & Cty.E.*
H. J. E. Webbe.
J. Westacott, *M.I.Struct.E.*
H. D. Wightwick.
N. W. Wilson, *A.M.I.San. E.*
R. R. Yerburgh, *A.M.Inst.C.E.*

Assistant Civil Engineers.

J. Ackroyd, *B.Sc.(Eng.)*, *A.M.Inst.C.E.*, *A.M.I.M. & Cty.E.*
F. B. Adams, Major, *L.R.I.B.A.*
F. S. M. Adams, *A.M.Inst.M. & Cty.E.*
P. W. Airey, *B.Sc.*
G. D. Allison, *B.Sc.*
H. F. Alston.
J. Alston, *B.Sc.(Eng.)*.
J. A. D. Anderson, *A.M.Inst.C.E.*, *M.Inst.W.E.*
J. H. Anderson, *B.Sc.(Eng.)*, *A.M.I.C.E.*
A. J. Ardin, *A.R.I.B.A.*
M. Ashmore, *A.M.I.M. & Cty.E.*, *M.R.San.I.*
F. C. Atton, *B.Sc.(Eng.)*.
E. R. Baker, *A.M.Inst.C.E.*

Assistant Civil Engineers—contd.

R. F. Barrett, *A.M.Inst.C.E.*
W. S. Baxter.
F. G. Beard, *A.M.I.M. & Cty.E.*
G. R. Bennett, *A.M.Inst.C.E.*, *A.M.I.M. & Cty.E.*
J. V. Bertram.
P. J. Bixby.
O. Blackburn, *A.M.I.M. & Cty.E.*
G. Boon, *A.M.Inst.C.E.*, *A.M.I.M. & Cty.E.*
D. R. Bradley, *P.A.S.I.*, *A.M.I.M.*, *& Cty.E.*
J. Brearley, *B.Sc.*, *A.M.Inst.C.E.*, *A.M.I.M. & Cty.E.*
G. A. Britton, *A.M.I.Struct.E.*
E. W. Brooks, *A.F.A.S.*
A. K. H. Brown. *A.R.I.B.A.*
H. F. Bryant, *M.A.* (*Eng.*), *A.M.Inst.C.E.* *A.M.I.M. & Cty.E.*
I. L. Buchanan.
C. E. Bungard, *A.M.I. & Cty.E.*
A. W. Burness.
H. G. Butler, *B.Sc.*, *A.M.I.M. & Cty.E.*
R. Campbell.
W. H. W. Cane, *M.A.*
J. Carberry, *B.Sc.(Eng.)*.
G. C. R. Carey, *B.Sc.(Eng.)*.
E. Carter, *B.Sc.(Eng.)*
J. W. Charnley, *A.M.Inst.C.E.*
L. H. Chater.
H. S. Church, *M.I.M. & Cty.E.*
G. J. R. Claridge.
H. W. Clark.
J. D. Clarke.
W. A. Cockburn.
G. M. Cole, *B.Sc.*, *A.M.Inst.C.E.*, *A M.I.M & Cty.E.*
R. A. Collie, *A.R.I.B.A.*
S. T. F. Connolly, *B.Sc.(Eng.)*.
A. G Cooke, *B.Eng.*, *A.M.Inst.C.E.*
G. S. Cooper, *B.Sc.(Eng.)*, *A.M.Inst.C.E.*
R. D. Cooper, *A.M.I.E.(Aust.)*.
G. P. Corbett.
N. L. Costain, *B.Sc.(Eng.)*.
J. Cowan.
A. W. P. Cox. *A.M.I.M. & Cty.E.*
D. S. Cran.
D. W. Crawshaw, *A.M.I.M. & Cty.E.*
J. C. Crossland-Hinchliffe, *B.Sc.*, *M.Sc.*, *A.M.Inst.M. & Cty.E.*, *A.M.Inst.C.E.*
J. Chrystal, *A.M.I.C.E.*
D. B. Cutlack.
A. H. Davies, *A.M.Inst.C.E.*
E. E. Dean, *B.Sc.(Eng.)*, *A.M.Inst.C.E.*
C. E. Devis, *A.M.I.C.E.*
G. A. Dewar, *B.Sc.*, (*Eng.*), *A.M.Inst.C.E.*
H. E. Doe, *A.R.I.B.A.*
H. W. Dupree.
D. Dymock, *A.M.Inst.C.E.*
M. W. J. Eaton.
D. H. Edie, *B.Sc.(Eng.)*, *A.M.I.C.E.*
J. Ellis, *B.Sc.* (*Eng.*), *A.M.Inst.C.E.*, *A.M.I.M. & Cty.E.*
N. E. Evans, *A.M.Inst.M. & Cty.E.*
A. G. Finch, *A.M.I.M.E.*
J. L. Finney.
E. G. Fitzhenry, Capt., *M.C.*
J. E. Flatman.
P. C. A. France.
I. R. Garlick, *A.M.I.Struct.E.*
J. S. Garment.
J. Garrett, *A.M.I.M. & Cty.E.*
R. L. Gee, *A.M.I.M. & Cty.E.*, *A.M.Inst.C.E.*
A. J. Gerrard, *A.M.Inst.C.E.*
J. C. Gill.
H. Glover.
A. E. Goldfinch.

Assistant Civil Engineers—contd.

L. Gordon, *B.Sc.*, *A.M.Inst.C.E.*, *A.M.I.Struct.E.*
F. W. M. Graham, *B.Eng.*, *M.Eng.*, *A.M.I.M. & Cty.E.*
J. Gunby, *A.M.I.M. & Cty.E.*
H. G. Haden, *A.M.I.M. & Cty.E.*
G. R. Hale.
J. Halloran, *A.M.Inst.C.E.*
F. Herbert, *B.Sc.*
W. H. Hipwell.
W. M. Hodgson.
W. D. Homer, *B.Sc.*, *A.M.Inst.C.E.*, *A.M.Struct.E.*
J. R. Houghton, *A.M.Inst.C.E.*
J. B. Hoyle, *A.M.I.M. & Cty.E.*
C. W. Hubble, *B.Sc.*(*Eng.*).
J. B. Hutchins, *B.Sc.*
L. Hutchinson.
R. A. Inglis.
A. D. Johnson.
R. C. Jones.
D. D. Kaila, *A.M.I.C.E.*, *A.M.I.M. & Cty.E.*
F. Keir, *B.Sc.* (*Eng.*).
T. H. Killey.
L. N. King, *B.Sc.*(*Eng.*), *A.C.G.I.*, *A.M.I.C.E.* *A.M.I.Struct.E.*
G. E. Lane, *A.M.I.M. & Cty.E.*
A. Ledgerwood.
G. E. Lee.
W. N. Lenton.
P. E. Loeffler, *A.M.I.M. & Cty.E.*
G. A. Lord, *A.M.I.M.E.*
J. W. Lovatt.
H. Lowe, *A.M.I.C.E.*
J. R. Macdonald.
F. J. McKenna, *B.Sc.*(*Eng.*), *A.M.Inst.C.E.*, *A.M.I.M. & Cty.E.*, *A.M.I.Mech.E.*, *A.C.G.I.*
C. A. McNicol, *B.Sc.*(*Eng.*), *A.M.Inst.C.E.*
W. J. MacPhail, *A.M.Inst.C.E.*
S. C. Macey.
E. C. Maguire, *B.Sc.*, *A.M.Inst.C.E.*
F. B. Martin.
E. Mathison, *A.M.Inst.C.E.*
P. G. May.
J. Milburn.
D. B. Mills, *A.R.I.B.A.*
C. L. Morgan.
I. R. Morgan, *B.Sc.*(*Eng.*), *A.M.Inst.C.E.*, *A.M.I.M. & Cty.E.*
F. G. B. Mortimer.
G. B. A. Neill, *B.Sc.*(*Eng.*), *A.M.Inst.C.E.*
J. B. Nottage, *B.Sc.*
J. D. Oates, *B.Sc.*(*Eng.*).
D. J. O'Friel *B.Sc.*(*Eng.*).
H. Oliver.
H. Orr, *B.Sc.*(*Eng.*).
T. P. O'Sullican, *B.Sc.*(*Eng.*)
R. J. Paris, *A.M.I.M. & Cty. E.*
E. G. Parkhouse, *P.A.S.I.*
A. L. Percy, *B.Sc.*, *A.M.Inst.C.E.*, *A.M.I.Struct.E.*
R. E. Peterson, *B.Sc.*(*Eng.*)
D. G. Pirree, *A.M.Inst.C.E.*
V. G. Powell.
E. S. Prout, *A.M.Inst.C.E.*
A. E. Pugh, *A.M.I.M. & Cty.E.*
W. R. Race.
K. M. Raw, *A.R.I.B.A.*, *A.M.I.Struct.E.*
R. A. P. Reade, *A.C.G.I.*, *B.Sc.*(*Eng.*).
G. P. Richards.
J. P. Richardson.
S. Ridgway, *B.Sc.*(*Eng.*), *A.M.Inst.C.E.*, *M.Inst.M. & Cty.E.*
H. O. Rimmer, *B.Eng.*, *A.M.Inst.C.E.*
J. Robinson, *A.M.Inst.C.E.*, *A.M.Inst.M. & Cty.E.*, *M.R.San.I.*
C. G. Roper.
E. T. Russell, *A.M.Inst.C.E.*
P. R. S. Russell, *A.M.Inst.C.E.*

Assistant Civil Engineers—contd.

W. Rutherford, *B.Sc.*(*Eng.*), *A.M.Inst.C.E.*, *A.M.Inst.M. & Cty.E.*
J. W. H. Sewell, *A.M.Mun. & Cty.E.*
R. M. W. Shaw, *A.M.I.C.E.*
W. H. Shoesmith, *A.M.Inst.C.E.*, *A.M.I.M. & Cty.E.*
P. B. Sidebottam.
H. Simmons.
D. R. Smith.
S. R. Smith, *B.Sc.*(*Eng.*), *A.M.Inst.C.E.*
D. E. Spencer, *A.M.I.M. & Cty.E.*
T. C. Stewart.
H. B. Stiles.
R. J. Stock.
D. F. Stockwell.
J. C. Stoneham, *A.M.I.M. & Cty.E.*
H. M. Stonehouse.
W. B. Storie, *B.Sc.Eng.*
W. Swan, *B.Sc.* (*Civ. Eng.*), *A.M.I.C.E.*
N. H. Taylor, *M.Sc.*(*Eng.*), *A.M.Inst.C.E.*
G. S. Thackray, *A.M.I.M. & Cty.E.*
E. A. D. Thomas, *A.M.Inst.C.E.*
J. M. Wallace.
G. A. Walsh.
R. L. Walshe, *B.Sc.*(*Eng.*), *A.M.Inst.C.E.*
J. H. Ward.
A. W. R. Webb, *M.I.M. & Cty.E.*
W. H. Wheeler.
E. Whittaker.
D. H. Williams, *A.M.I.M. & Cty.E.*
H. P. Williams, *A.M.I.M. & Cty.E.*
J. B. Wilson, *A.M.Inst.M. & Cty.E.*
N. A. E. Wood, *B.Sc.*(*Eng.*), *Assoc.M.Inst.C.E.*, *Assoc.M.Inst.M.B. & Cty.E.*
W. E. Wood, *A.M.I.C.E.*, *M.I.M. & Cty.Eng.*, *A.F.A.S.*, *M.R.San.I.*

Section Engineer.

D. V. Howard.
L. Black, *A.M.I.M.E.*
E. Sterne, *B.Sc.*(*Eng.*), *A.M.Inst.C.E.*, *A.M.I.M. & Cty.E.*, *A.M.T.P.*

Superintending Mechanical and Electrical Engineers.

J. Brierley, *B.A.*(*Eng.*), *A.M.I.E.E.*
C. B. Manning, *A.M.I.E.E.*
F. M. Miller.

Mechanical and Electrical Engineers.

T. Boardman, *A.M.Inst.C.E.*
D. K. Campbell, *B.Sc.*(*Eng.*), *A.M.I.E.E.*
J. E. Carpenter, *B.Sc.*(*Eng.*).
J. G. Dalgleish, *B.Sc.*(*Eng.*), *A.M.I.E.E.*
H. H. Fell, *A.M.I.E.E.*
C. H. Finnis, *A.M.Inst.C.E.*
F. M. Greenlees, *B.Sc.*, *A.M.I.E.E.*
J. W. Griggs, Major, *A.M.I.Mech.E.*, *A.M.I.E.E.*
C. Heyes, *B.Sc.*(*Eng.*), *A.M.Inst.C.E.*, *A.M.I.E.E.*
H. F. Innocent, *A.M.Inst.E.E.*
A. L. Jeffs, *B.Sc.*(*Eng.*).
J. W. Morison.
H. Morris, *A.M.I.E.E.*
C. F. Pallott, *A.M.Inst.E.E.*
G. A. Snelling, *B.Sc.*(*Eng.*), *A.M.I.E.E.*
E. G. Taylor, *A.M.I.Mech.E.*
D. B. Webbe, *A.M.I.E.E.*
L. O. Whittaker, *B.Sc.*(*Eng.*).

Assistant Mechanical and Electrical Engineers.

J. B. Begg.
C. T. Bell.
C. H. Briggs.
H. Brown, *A.M.Inst.E.E.*
R. G. Campbell.
H. Cartwright.
A. O. Chambers, *A.M.I.E.E.*
H. H. Coghlan, *A.M.I.Mech.E.*, *M.I.Loco.E.*
S. W. Coleman.
J. W. Coysh.
N. C. Davies, *A.M.Inst.E.E.*
H. L. Davis.
B. L. Day, *B.Sc.(Eng.)*, *A.M.I.E.E.*
C. E. Dew, *A.M.I.E.E.*
J. R. Freeth, *B.Sc.*, *A.M.I.E.E.*
W. V. Frost.
R. M. Gibbs.
H. Griffiths.
T. Griffiths, *B.Sc.(Eng.)*.
J. H. Harris, *A.M.I.Mech.E.*
I. F. Hay.
L. R. D. Helm, *A.M.I.E.E.*, *A.M.I.Mech.E.*
A. R. Hemming.
A. Howard.
J. T. Jones.
F. H. Judd, *A.M.I.Struct.E.*
E. McL. Keay.
H. C. Lack, *A.M.I.Mech.E.*
E. J. Lambkin.
G. P. F. Lister.
C. E. M. March.
A. M. Melhuish, *B.Sc.(Eng.)*, *A.M.I.E.E.*
A. S. Miers, *A.M.I.E.E.*
R. G. Millard, *A.M.I.E.E.*, *A.M.I.Mech.E.*
J. F. Moss, *A.M.I.E.E.*
W. T. Paddock.
I. E. K. Peterson, *A.M.Inst.E.E.*
G. W. Philpott, *D.F.H.*
E. O. Pierce.
L. A. Pollack.
D. W. Porter.
A. B. Powell, *B.Sc.(Eng.)*, *A.M.Inst.E.E.*, *A.M.I.Mech.E.*
I. D. Pullar, *A.M.I.E.E.*
C. E. Robertson, *M.I.E.E.*, *M.I.Mech.E.*
E. J. Robertson, *B.Sc.*, *A.M.Inst.E.E.*
J. F. W. Rogers.
L. T. Smith.
P. A. Steventon.
C. M. Thomas, *A.M.I.E.E.*, *D.F.H.*
A. W. Tomlinson.
P. H. Warren.
A. Watson.
C. B. Webber, *A.M.I.E.E.*, *D.F.A.*
J. R. Wilson.
E. P. Windett.
A. C. Wright.

Surveyors.

L. G. Andrews.
J. S. Ashdown.
R. A. C. Askwith.
W. S. Ayliffe, *P.A.S.I.*, *M.R. San. I.*
J. W. Bland, *F.S.I.*
K. G. Brown.
C. R. T. Collins, *L.R.I.B.A.*
H. V. Dyson, *L.R.I.B.A.*
H. W. Eason, *Capt.*, *F.S.I.*

Surveyors.—contd.

B. W. Ellis, *P.A.S.I.*
F. O. Farrell.
F. L. Forsaith, *P.A.S.I.*
J. E. Halliday, *P.A.S.I.* (*acting*).
G. Hardie, *F.S.I.*
F. L. Harrison.
G. M. Heptonstall, *P.A.S.I.*
N. Hindle.
N. F. Hopkins, *P.A.S.I.*
W. Kent.
E. L. Larcombe.
K. C. H. Martin, *P.A.S.I.*
R. G. Murray, *P.A.S.I.*
H. P. J. Peacock.
R. D. Pringle, *P.A.S.I.*, *F.F.S.*
W. J. Railton.
S. P. Simcocks.
J. E. Stedman, *P.A.S.I.*
E. P. Stewart, *P.A.S.I.*
H. Townsend, *A.I.A.S.* (*acting*).
L. M. Watson, *B.A.*, *P.A.S.I.*
A. J. M. Wilson, *P.A.S.I.*

Assistant Surveyors.

R. S. Adams.
J. Ainley.
D. Allan, *P.A.S.I.*
G. W. Allard.
G. W. J. Allen, *P.A.S.I.*
J. Allen.
I. A. Angus, *P.A.S.I.*
G. Ashworth.
D. Austin, *P.A.S.I.*
C. A. Bacon, *P.A.S.I.*
R. S. Baker, *F.A.A.S.*
L. A. Balsom, *P.A.S.I.*
A. W. Barlow.
L. K. G. Barraclough.
L. H. Bates.
L. R. Bates, *F.S.I*
E. R. Beale.
W. K. Bebbington.
A. P. Boardman.
I. Bolam.
F. A. Bourne, *A.F.A.S.*
H. J. Bradley.
R. F. Braithwaite.
E. A. Brice, *P.A.S.I.*
C. A. Broadway.
E. St. C. Browne, *F.F.A.S.*, *F.I.A.S*
G. R. Buchanan.
L. Burland, *A.M.I. Struct. E.*
W. Butts, *A.I.A.S.*
L. H. Caston, *P.A.S.I.*
C. P. W. Chamberlain.
J. Chapman.
E. Chuter.
A. Clark.
R. H. M. Clark.
L. G. Coles.
D. B. Connall, *A.I.A.S.*
V. J. Cooper, *A.I.A.S.*
A. E. Cowell, *P.A.S.I.*
H. J. T. Cowley, *F.F.A.S.*
C. G. Croft.
R. J. Darby, *P.A.S.I.*
T. M. D'Arcy.
H. Darnell, *A.I.A.A.*
J. T. Dick.
R. Dicks.
H. G. Douglas, *F.F.A.S.*

Assistant Surveyors—contd.

R. H. Downer, *P.A.S.I.*
H. J. Dudley.
W. R. Eaton, *P.A.S.I.*
H. Edmondson, *P.A.S.I.*
J. Edmondson, *P.A.S.I.*
A. Edwards.
C. E. J. Emery.
A. F. Evans, *P.A.S.I.*
G. B. Fisher, *A.F.A.S.*
C. Flower, *P.A.S.I.*
C. B. Ford.
B. Foreman.
R. Galbraith, *F.S.I.*
W. R. H. Gardner, *F.R.I.B.A.*
H. Gibson.
G. L. Godfrey.
F. P. Goodsman.
M. G. Gorton, *P.A.S.I.*
H. Green.
R. R. Green.
R. S. Guy.
F. A. Hampton.
J. R. Hardman.
J. Harkiss.
H. L. Harvey.
M. L. Hendry.
D. Hewitt, *F.S.I.*
J. E. Hodkinson.
J. W. Honour.
W. S. Horsfall.
H. E. Hunt.
W. J. Hyndman.
J. Ironside.
G. D. Jamie.
H. E. Jeffery.
J. Jessamine, *F.S.I.*, *A.I.A.S.*
R. F. H. Jones.
P. Kent.
J. A. Kershaw.
S. Key, *P.A.S.I.*
F. J. Killip.
M. G. W. Knapman.
W. J. T. Knight.
J. M. Knowles, *A.R.I.B.A.*
P. M. Lane.
A. E. Lawrence.
W. Lawson.
J. F. Lenaghan.
A. G. Lewis.
G. A. Lewis, *P.A.S.I.*
G. T. Lewis.
R. Lumsden, *F.S.I.*
J. G. Lynn, *P.A.S.I.*
R. Lynn, *P.A.S.I.*
R. G. McFarland.
D. W. McIntosh.
H. S. McMillan, *P.A.S.I.*
K. Makepeace-Warne, *B.Sc.*, *F.R.S.A.*
S. Martin, *P.A.S.I.*

Assistant Surveyors—contd.

W. J. Masterman, *F.F.A.S.*, *F.I.Q.S.*
F. Masters.
T. L. Miles.
G. Mitchell.
S. G. Mitchell, *P.A.S.I.*
J. R. Morrison, *P.A.S.I.*
J. S. Nevill.
E. W. Nicholas.
R. Nicholson.
V. Nicholson.
C. F. Nordmann.
B. North, *A.F.A.S.*
A. C. O'Donnell.
R. C. Ovenden.
B. J. Ovitts.
R. A. Paddick.
E. G. Padfield.
D. C. Palmer.
B. H. Parker.
G. Paton.
H. I. Patrick, *P.A.S.I.*
G. H. Perry.
J. H. Pertwee, *P.A.S.I.*
H. P. Pledge.
S. L. Poole.
J. H. Pope.
W. O. Porter.
E. K. Rainford, *A.I A.S.*
E. E. Richardson.
F. L. Richardson, *P.A.S.I.*
H. J. Ridge.
R. W. Riley, *A.I.A.S.*
F. D. Robertson.
W. R. Roser.
F. A. V. Ross.
C. F. Rumble.
L. E. Sanders.
S. V. Saunders.
R. L. Scears, *P.A.S.I.*
C. Scott, *A.F.A.S.*
J. G. Shacklock.
D. J. B. Sharpe.
J. A. Sherwin.
S. F. Shingleton, *F.F.A.S.*
E. A. Silk.
J. H. D. Skeil.
L. G. R. Smith.
J. Smithson, *A.I.A.S.*
W. D. Stephenson.
J. H. Sutcliffe, *F.S.I.*, *M.R.San.I*
D. W. Sutton.
S. C. Taverner.
A. Taylor.
F. H. Taylor, *P.A.S.I.*
W. B. Taylor.
F. M. Thomas.
W. O. Thomas.
J. A. Thompson.
F. C. Tollafield.

Assistant Surveyors—contd.

F. R. Toseland.
E. W. Tubb.
R. V. Tutte, *P.A.S.I.*
C. L. Vaughan.
D. A. Wallace.
E. W. Waller, *P.A.S.I.*
R. C. J. Ware, *P.A.S.I.*
P. H. Watson.
R. M. Wheatcroft, *A.I.A.S.*
E. C. White.
R. H. White, *F.S.I.*
L. Whiteman.
J. Whyte.
R. O. Whyte
F. C. Williams.
J. H. Williams.
M. Williams, *P.A.S.I.*
F. A. Wilson.
A. J. Wiltshire, *A.I.A.S.*
G. C. Winton.
L. J. Woolven.

Lands Officers.

D. Alliban, *D.F.C.*, *F.S.I.*, *F.L.A.S.*
C. W. Andrews.
J. S. Barry.
W. J. H. Blake, *F.S.I.*
L. F. Clarke, *F.S.I.*
E. C. Dee, *F.A.L.P.A.*
R. J. Firn.
F. J. Frost, *F.A.L.P.A.*
P. Irvine, *P.A.S.I.*
H. M. Matthews, *F.A.I.*
J. C. Saville.
J. K. Shallcross, *F.S.I.*, *F.A.I.*
N. F. Stratford.
L. S. Thole, *B.A.*, *F.S.I.*
A. J. Watson, *P.A.S.I.*
F. R. E. Watts.
E. H. Williams.
H. I. Williams, *Q.A.L.A.S.*
N. W. Wood.
R. D. Wright, *F.L.A.S.*

Assistant Lands Officers.

R. N. G. Ashby, *P.A.S.I.*
F. H. Bailey, *A.A.I.*
W. Bailey.
H. Banks.
W. H. Barratt, *M.A.I.*
T. B. Barrington.
E. W. Bateman, *P.A.S.I.*, *A.A.I.*
T. D. Briggs.
D. J. Brown.
P. J. W. Burges, *Q.A.L.A.S.*
H. W. Burridge, *F.F.A.S.*
C. J. Burrows.
G. R. Church, *P.A.S.I.*
V. C. Clarke, *F.C.S.I.*, *F.A.I.*
W. Clayton, *F.A.L.P.A.*
C. T. Dean.
D. R. Denman, *B.Sc.*, *P.A.S.I.*, *M.Sc.*
H. J. Dodds.
A. W. Donati.

Assistant Lands Officers—contd.

L. Eaton, *P.A.S.I.*
S. Eaton, *F.A.I.*, *A.A.L.P.A.*
E. H. Eldridge, *F.A.L.P.A.*
A. K. Elphick.
J. A. Evison.
G. Falconer, *D.C.M.*
J. D. Ferguson.
G. H. G. Ferris, *F.A.L.P.A.*
H. Ford, *P.A.S.I.*
C. Grant-White, *F.V.I.*, *A.M.I.B.E.*
D. Haigh.
R. P. L. Harding.
R. R. Harvey, *P.A.S.I.*
W. G. Hull.
J. J. F. Kemp, *P.A.S.I.*
L. G. Lovegrove, *F.A.I.*
A. M. Lumsden.
W. B. McGarva.
C. M. Mace, *F.S.I.*, *F.A.I.*
J. R. Marriott, *P.A.S.I.*, *B.A*
H. J. Masland.
A. J. Miller.
C. A. Miller, *F.A.I.*
J. Mills, *A.A.L.P.A.*
J. F. Morse, *F.A.I.*
E. Naylor, *A.A.I.*
B. W. M. Northfield, *P.A.S.I.*, *A.A.I.*
W. S. Parncutt, *A.A. & E.A.I.*
E. Ramage.
E. C. Reeves, *B.Sc.*, *F.C.S.I.*; *F.A. & E.A.I.*
J. P. Rhys.
J. Richards, *F.A.I.*
A. F. Rihll, *P.A.S.I.*, *A.A.I.*
G. A. Robinson.
P. E. Rowlinson, *F.S.I.*, *F.A.I.*
S. A. J. Samuel.
W. Shortreed, *F.S.I.*
J. E. D. Silcock, *B.A.*, *A.L.A.S.*
D. Smith.
R. W. Stonebanks.
E. Taylor, *F.A.L.P.A.*
G. S. Taylor.
H. Tonge, *A.A.I.*
S. A. E. Towersey, *F.A.I.*
H. J. Vaughan, *M.A.*, *B.Sc.*, *F.S.I.*
J. A. Wiseman.
F. S. Woodall, *A.A.I.*
H. Wolstenholme, *F.A.I.*
N. C. Wright.
T. W. Wright, *F.A.I.*
F. Young.
J. Young.
R. L. Young, *F.A.I.*

Technical Assistant.

H. Hirst.

Architectural and Civil Engineering Assistants Grade I.

C. J. Bartlett, *A.R.I.B.A.*
E. D. Baulk.
E. W. Beatham.
J. W. Sarvis, *P.A.S.I.*
S. Trollope.

Stores and Accounts Officers.

A. Adams.
D. Anderson (*acting*).
K. Arundale.
H. A. R. Avila (*acting*).
S. H. Bickmore (*acting*).
A. S. Butler (*acting*).
V. A. Ditcham (*acting*).
R. F. Fountain.
A. L. Francis.
J. B. Hodges (*acting*).
A. T. Holden (*acting*).
S. J. Hughes.
G. F. Isted (*acting*).
R. J. Jamieson (*acting*).
A. F. Johnston.
H. King (*acting*).
W. C. Martin (*acting*).
F. R. Mayes (*acting*).
H. P. Northcote.
A. M. Page (*acting*).
S. M. Richardson (*acting*).
E. E. Smith (*acting*).
C. J. Woodruff (*acting*).

Air Service Clerks, Grade 1.

G. W. Allen (*acting*).
J. Y. Allen (*acting*).
W. G. Aylott (*acting*).
S. H. Barker (*acting*).
W. J. Benton (*acting*).
D. A. Boswell (*acting*).
A. J. Bradburn (*acting*).
E. F. Chambers (*acting*).
G. G. M. Chisholm (*acting*).
E. W. Churcher (*acting*).
A. F. Cousins (*acting*).
P. M. de la Coze (*acting*).
R. W. Harvey (*acting*).
R. J. King.
H. W. Knott (*acting*).
F. H. Lewis (*acting*).
E. B. McAloren (*acting*).
C. L. Morris (*acting*).
F. G. Netton (*acting*).
R. Offord (*acting*).
J. H. O'Leary (*acting*).
W. E. Perkins (*acting*).
A. J. Reddish (*acting*).
E. M. Reid (*acting*).
F. Reynolds.
J. H. Tolley (*acting*).
R. R. Voice (*acting*).
K. M. Walker (*acting*).
E. R. Watson (*acting*).
C. B. Westerhout (*acting*).
A. V. Wickins (*acting*).
A. V. Willingale (*acting*).
W. N. Wilkins (*acting*).
D. H. Wilson (*acting*).

Civil Accountants.

F. W. Amos.
E. A. Armstrong.
H. S. Fane.
H. G. Hardiman.
R. B. Hoare.
T. McKerrow.
P. Mellor.
P. E. Postgate, *M.A.*
G. T. Ramsbottam.
F. E. Tims.
F. A. Whitcroft.

Inspector of Landing Grounds.

C. W. Bailey.

GRADATION LISTS BY BRANCHES
of Officers Serving on the Active List of the Royal Air Force

GENERAL DUTIES BRANCH

[See page 2 for explanation of (*t*) and (*w*).]

Marshals of the Royal Air Force

Trenchard, *The Viscount, G.C.B., G.C.V.O., D.S.O., D.C.L., LL.D.* (*Col. R. Scots Fus. and Hon. Maj.-Gen. in Army*) 1Jan.27
Salmond, *Sir* John Maitland, *G.C.B., C.M.G., C.V.O., D.S.O., D.C.L., LL.D.* 1Jan.33

H.R.H. Edward Albert Christian George Andrew Patrick David, *Duke of* Windsor, *K.G., K.T., K.P., G.C.B., G.C.S.I., G.C.M.G., G.C.I.E., G.C.V.O., G.B.E., I.S.O., M.C.* 21Jan.36
Ellington, *Sir* Edward Leonard, *G.C.B., C.M.G., C.B.E., p.s.c.* 1Jan.37
Newall, *Sir* Cyril Louis Norton, *G.C.B., O.M., G.C.M.G., C.B.E., A.M.* 4Oct.40

Air Chief Marshals

Brooke-Popham, *Sir* Robert, *G.C.V.O., K.C.B., C.M.G., D.S.O., A.F.C., i.d.c., p.s.c.* (*Retired*) 1Jan.35
Dowding, *Sir* Hugh Caswall Tremenheere, *G.C.B., G.C.V.O., C.M.G., p.s.c.*, ℜ.D.C. 1Jan.37
Ludlow-Hewitt, *Sir* Edgar Rainey, *K.C.B., C.M.G., D.S.O., M.C., p.s.a.* 1July37
Longmore, *Sir* Arthur Murray, *G.C.B., D.S.O., i.d.c., q.s.* ..... (*t*)1Nov.39

Bowhill, *Sir* Frederick William, *G.B.E., K.C.B., C.M.G., D.S.O.* ..... (*t*)1Nov.39
Freeman, *Sir* Wilfrid Rhodes, *K.C.B., D.S.O., M.C., p.s.a.* ..... (*t*)27May40

Portal, *Sir* Charles Frederick Algernon, *K.C.B., D.S.O., M.C., i.d.c., p.s.a.* (*t*) 25Oct.40
Joubert de la Ferté, *Sir* Philip Bennet, *K.C.B., C.M.G., D.S.O., i.d.c., p.s.a.* (*t*) 1July41

Air Marshals

Burnett, *Sir* Charles Stuart, *K.C.B., C.B.E., D.S.O.* (*acting Air Chief Marshal, 1Jan. 40*) 1Jan.36
Courtney, *Sir* Christopher Lloyd, *K.C.B., C.B.E., D.S.O., p.s.a.* 1Jan.39
Barratt, *Sir* Arthur Sheridan, *K.C.B., C.M.G., M.C., p.s.a.* 1July39
Gossage, *Sir* Leslie, *K.C.B., C.V.O., D.S.O., M.C., q.s.* (*t*) 1July40

Peirse, *Sir* Richard Edmund Charles, *K.C.B., D.S.O., A.F.C., i.d.c., p.s.a.* (*t*) 1July40
Douglas, *Sir* Sholto, *K.C.B., M.C., D.F.C., i.d.c., p.s.a.* (*t*) 25Nov40
Tedder, Arthur William, *C.B., i.d.c., p.s.a.* (*t*) 1June.41
Welsh, *Sir* William Lawrie, *K.C.B., D.S.C., A.F.C.* (*t*) 1July41

Air Vice-Marshals

Playfair, *Sir* Patrick Henry Lyon, *K.B.E., C.B., C.V.O., M.C.* (*acting Air Marshal 5 Aug, 40*) 1Jan.34
Baldwin, John Eustace Arthur, *C.B., D.S.O., O.B.E., i.d.c., p.s.a.* (*Retired*) 1Jan.36
Nicholl, Hazelton Robson, *C.B., C.B.E., q.s.* 1Jan.37
Pattinson, Lawrence Arthur, *C.B., D.S.O., M.C., D.F.C., p.s.* 1Jan.37

H.R.H. Henry William Frederick Albert, *Duke of* Gloucester, *K.G., K.T., K.P., G.C.M.G., G.C.V.O.* (*Personal A.D.C. to the King*) (Honorary Air Commodore, A.A.F.) 1Feb.37
Babington, John Tremayne, *C.B., C.B.E., D.S.O., p.s.a.* (*acting Air Marshal 1 June 41*) 1July37
Boyd, Owen Tudor, *C.B., O.B.E., M.C., A.F.C., q.s.* (*acting Air Marshal, 8 Nov. 40*) 1July37

Sutton, Bertine Entwisle, *C.B., D.S.O., O.B.E., M.C., i.d.c., p.s.a.* 1July37
Bradley, John Stanley Travers, *C.B.E., i.d.c.* (*acting Air Marshal, 30 Nov. 40*) 1Jan.38
Tyssen, John Hugh Samuel, *M.C.* 1Jan.38
Evill, Douglas Claude Strathern, *C.B., D.S.C., A.F.C., i.d.c., p.s.a.* 1Jan.38
Maltby, Paul Copeland, *C.B., D.S.O., A.F.C., i.d.c., p.s.a.* 1July38
Leigh-Mallory, Trafford Leigh, *C.B., D.S.O., i.d.c., p.s.a.* 1Nov.38

Peck, Richard Hallam, *C.B., O.B.E., i.d.c., q.s.* (*acting Air Marshal 1 July 41*) 1Jan.39
Babington, Philip, *C.B., M.C., A.F.C.* (*acting Air Marshal, 18 Nov. 40*) 1Jan.39
Reid, George Rahald Macfarlane, *C.B., D.S.O., M.C., i.d.c., p.s.a.* 1Apr.39
Hill, Roderic Maxwell, *C.B., M.C., A.F.C., p.s.a.* (*acting Air Marshal. 29 Nov. 40*) 1Apr.39

Garrod, Alfred Guy Roland, *C.B., O.B.E., M.C., D.F.C., i.d.c., p.s.a.* (*acting Air Marshal, 8 July 40*) 1Apr.39
Pulford, Conway Walter Heath, *C.B., O.B.E., A.F.C., i.d.c., p.s.a.* 1Apr.39

Air Vice-Marshals—*contd.*

†*H.R.H.* George Edward Alexander Edmund *Duke of Kent, K.G., K.T., G.C.M.G., G.C.V.O.* (Honorary Air Commodore, A.A.F.)	8June36
Maund, Arthur Clinton, *C.B.E., D.S.O., p.s.a.*	1July39
Saul, Richard Ernest, *C.B., D.F.C., q.s.*	1July36
Harris, Arthur Travers, *C.B., O.B.E., A.F.C., q.s.* (*acting Air Marshal 1 June, 41*)	1July39
Willock, Robert Peel, *i.d.c., q.s.* (*t*)	1July40
Hards, Frederick George Darby, *C.B.E., D.S.C., D.F.C., i.d.c., p.s.a.* (*t*)	1July40
McClaughry, Wilfred Ashton, *D.S.O., M.C., D.F.C., i.d.c., p.s.a.* (*t*)	1July40
Henderson, Malcolm, *C.I.E., D.S.O., i.d.c., p.s.a.* (*t*)	1July40
Park, Keith Rodney, *C.B., M.C., D.F.C., i.d.c., p.s.a.* (*t*)	1July40
Donald, David Grahame, *C.B., D.F.C., A.F.C., i.d.c., p.s.a.* (*t*)	1July40
Brand, *Sir* Christopher Joseph Quintin, *K.B.E., D.S.O., M.C., D.F.C.* (*t*)	1July40
Bottomley, Norman Howard, *C.B., C.I.E., D.S.O., A.F.C., i.d.c., p.s.a.* (*t*)	1July40
McKean, Lionel Douglas Dalzell, *O.B.E.* (*t*)	10Jan.41
Graham, Ronald, *D.S.O., D.S.C., D.F.C., i.d.c., p.s.a.* (*t*)	10Jan.41
Baker, George Brindley Aufrere, *M.C., i.d.c., p.s.a.* (*t*)	10Jan.41
Drummond, Roy Maxwell, *D.S.O., O.B.E., M.C., i.d.c., p.s.a.* (*acting Air Marshal 1 June, 41*) (*t*)	10Jan.41
Linnell, Francis John, *C.B., O.B.E., i.d.c., q.s.* (*acting Air Marshal 5 June, 41*) (*t*)	10Jan.41
Andrews, John Oliver, *D.S.O., M.C., i.d.c., p.s.a.* (*t*)	10Jan.41
Slessor, John Cotesworth, *D.S.O., M.C., p.s.a.* (*t*)	10Jan.41
Steel, *Sir* John Miles, *G.C.B., K.B.E., C.M.G.* (*Air Chief Marshal, ret.*)	15Apr.41
D'Albiac, John Henry, *D.S.O., i.d.c., p.s.a.* (*t*)	1June41
Coningham, Arthur, *D.S.O., M.C., D.F.C., A.F.C.* (*t*)	1June41
Maynard, Forster Herbert Martin, *A.F.C., i.d.c., p.s.a.* (*t*)	1June41
Medhurst, Charles Edward Hastings, *O.B.E., M.C., i.d.c., p.s.a.* (*t*)	1June41

Air Commodores

Bonham-Carter, Ian Malcolm, *C.B., O.B.E.* (*Retired*)	1July25
Chamier, John Adrian, *C.B., C.M.G., D.S.O., O.B.E.* (*Retired*)	1Jan.28
Foster, William Foster MacNeece, *C.B., C.B.E., D.S.O., D.F.C.* (*Retired*)	1Jan.30
Robertson, Edmund Digby Maxwell, *C.B., D.F.C.* (*Retired*)	1July31
Cunningham, Alexander Duncan, *C.B.E.* (*Retired*)	1Jan.33
Bromet, Geoffrey Rhodes, *C.B.E., D.S.O., p.s.a.* (*Retired*) (*acting Air Vice-Marshal 4 Mar., 40*)	1Jan.33
Smith, Sydney William, *O.B.E., q.s.*	1Jan.35
Quinnell, John Charles, *D.F.C., i.d.c., p.s.a.*	1July35
Walser, Andre Adolphe, *M.C., D.F.C., p.s.a.*	1July35
Norton, Ernest William *D.S.C.*	1Jan.37
Leckie, Robert, *D.S.O., D.S.C., D.F.C., q.s.*	1Jan.37
Wright, Arthur Claud, *A.F.C., q.s.*	1July37
Callaway, William Bertram, *A.F.C., q.s.*	1July37
Howe, Thomas Edward Barham, *C.B.E., A.F.C., p.s.a.*	1July37
Don, Francis Percival, *O.B.E.* (*acting Air Vice-Marshal 20 July, 40*)	1July38
Parry, Rey Griffith, *C.B., D.S.O.* (*acting Air Vice-Marshal 3 Sept., 39*)	1July38
Dacre, George Bentley, *C.B.E., D.S.O., i.d.c., q.s.*	1July38
Harries, Douglas, *A.F.C.*	1Nov.38
Bailey, George Cyril, *D.S.O., p.s.a.*	1Jan.39
Russell, John Cannan, *D.S.O., p.s.a.*	1Jan.39
Oxland, Robert Dickinson, *O.B.E., i.d.c., q.s.* (*acting Air Vice-Marshal, 9 Mar. 41*)	1Jan.39
H.H. Raj. Rajeshwar Maharajahiraja Sir Umed Singh, *Bahadur, Maharaja of* Jodhpur, *G.C.S.I., G.C.I.E., K.C.V.O.* (*Honorary*)	27Feb.39
Collishaw, Raymond, *C.B., D.S.O., O.B.E., D.S.C., D.F.C., p.s.a.*	1Apr.39
Smart, Harry George, *O.B.E., D.F.C., A.F.C.*	1Apr.39
Champion de Crespigny, Hugh Vivian *M.C., D.F.C.* (*acting Air Vice-Marshal 3 Sept., 39*)	1Apr.39
Capel, Arthur John, *D.S.O., D.F.C., i.d.c., q.s.* (*acting Air Vice-Marshal 24 Mar., 41*)	1Apr.39
Webb-Bowen, *Sir* Tom Ince, *K.C.B., C.M.G.* (*Air Vice-Marshal, Retired*)	2Oct.39
Nicholas, Charles Henry, *D.F.C., A.F.C., p.s.a.* (*t*)	1Jan.40

† *On 29th April 1940, His Royal Highness relinquished temporarily the rank of air vice-marshal at his own request, and resumed that of group captain.*

Air Commodores—*contd.*

Marix, Reginald Lennox George, *C.B., D.S.O.* (*acting Air Vice-Marshal 21 Feb., 41*) (*t*) 1Jan.40
Gregory, Arthur Leslie, *M.B.E., M.C.* (*t*) 1Jan.40
Cox, Claude Russell, *O.B.E., A.F.C., q.s.* (*t*) 1Jan.40
Robb, James Milne, *C.B., D.S.O., D.F.C., A.F.C., q.s.* (*t*) (*acting Air Vice-Marshal 12 Sept. 40*) 1Jan.40
Slatter, Leonard Horatio, *O.B.E., D.S.C., D.F.C.* (*t*) 1Jan.40
Orlebar, Augustus Henry, *A.F.C., i.d.c., p.s.a.* (*acting Air Vice-Marshal 22 July 41*) (*t*) 1Feb.40
Breen, John Joseph. *O.B.E., i.d.c., p.s.a.* (*t*) 20Feb.40
Meredith, Charles Warburton, *C.B.E., A.F.C.* (*S. Rhodesian A.F.*) (*R.A.F.V.R.*) 21Mar.40
Gallehawk, Arthur Noel, *A.F.C., p.s.a.* (*t*) 1July40
Probyn, Harold Melsome, *D.S.O.* (*t*) 1July40
Lees, Alan, *D.S.O., A.F.C.* (*t*) 1July40
Johnson, Eric Digby, *A.F.C.* (*t*) 1July40
Pirie, George Clark, *M.C., D.F.C., i.d.c., p.s.a.* (*acting Air Vice-Marshal 14 Aug.41*) (*t*) 1July40
Huskinson, Patrick, *M.C.* (*t*) 1July40
Baker, Brian Edmund, *D.S.O., M.C., A.F.C.* (*t*) 1July40
Saundby, Robert Henry Magnus Spencer, *M.C., D.F.C., A.F.C., i.d.c., p.s.a.* (*acting Air Vice-Marshal, 22 Apr. 40*) (*w. 22 Apr. 41*) (*t*) 1July40
Stevenson, Donald Fasken, *D.S.O., O.B.E., M.C., i.d.c., p.s.a.* (*acting Air Vice-Marshal 17 Feb. 41*) (*t*) 1July40
Cochrane, *Hon.* Ralph Alexander, *C.B.E., A.F.C., i.d.c., p.s.a.* (*t*) 1July40
Cole-Hamilton, John Beresford, *C.B.E., p.s.a.* (*t*) 1July40
Coryton, William Alec, *M.V.O., D.F.C.* (*t*) 1July40
H.H.Hon. Colonel Amir, Abdullah of Trans-Jordan (*Honorary*) 30Nov.40
Mylne, Athol Wordsworth (*t*) 1Dec.40
Vacheil, John Lyne, *M.C., i.d.c., p.s.a.* (*t*) 1Dec.40
Pryor, Arthur Deen (*t*) 1Dec.40
Dunn, Wilfred Henry, *D.S.C.* (*t*) 1Dec.40
Fraser, Hugh Henry MacLeod, *i.d.c., p.s.a.* (*t*) 1Dec.40
Thomas, Meredith, *C.B.E., D.F.C., A.F.C., p.s.a.* (*t*) 1Dec.40
Mansell, Reginald Baynes, *O.B.E.* (*t*) 1Dec.40
Frew, Matthew Brown, *D.S.O., M.C., A.F.C.* (*t*) 1Dec.40
Bowen, Horace George, *M.B.E.* (*t*) 1Dec.40
McEntegart, Bernard (*t*) 1Dec.40
Carr, Charles Roderick, *C.B.E., D.F.C., A.F.C.* (*acting Air Vice-Marshal 24 May 41*) (*t*) 1Dec.40
Elmhirst, Thomas Walker, *A.F.C., p.s.a.* (*t*) 1Dec.40
Cockey, Leonard Herbert, *i.d.c., p.s.a.* (*t*) 1Dec.40
Grigson, John William Boldero, *D.S.O., D.F.C., i.d.c., p.s.a.* (*t*) 1Dec.40
Goodwin, Edwin Spencer, *C.B.E., A.F.C.* (*t*) 1Dec.40
Goddard, Robert Victor, *C.B.E., p.s.a.* (*t*) 1Dec.40
Colyer, Douglas, *D.F.C., p.s.a.* (*t*) 1Dec.40
Cordingley, John Walter, *C.B.E.* (*t*) 10Jan.41
Modin, Charles Oscar Frithiof, *C.B.E., D.S.C., q.s.* (*t*) 1Mar.41
Thorold, Henry Karslake, *D.S.C., D.F.C., A.F.C., i.d.c., p.s.a.* (*t*) 1Mar.41
Howard-Williams, Ernest Leslie, *M.C., p.s.a.* (*t*) 1Mar.41
Kerby, Harold Spencer, *D.S.C., A.F.C., p.s.a.* (*t*) 1Mar.41
Walker, Frederic William, *D.S.C., A.F.C., p.s.a.* (*t*) 1Mar.41
Vincent, Francis John, *D.F.C.* (*t*) 1Mar.41
Durston, Albert, *A.F.C.* (*t*) 1Mar.41
Wigglesworth, Horace Ernest Philip, *D.S.C., p.s.a.* (*acting Air Vice-Marshal 1 June 41*) (*t*) 1Mar.41
Betts, Eric Bourne Coulter, *D.S.C., D.F.C., p.s.a.* (*t*) 1Mar.41
Boyce, George Harold, *A.F.C.* (*t*) 1Mar.41
Saunders, Hugh William Lumsden, *C.B.E., M.C., D.F.C., M.M., i.d.c., p.s.a.* (*t*) 1Mar.41
Hollinghurst, Leslie Norman, *O.B.E., D.F.C., i.d.c., p.s.a.* (*acting Air Vice-Marshal 1 July 41*) (*t*) 1Mar.41
Sanders, Arthur Penrose Martyn, *i.d.c., p.s.a.* (*t*) 1Mar.41
Whitham, Robert Parker Musgrave, *O.B.E., M.C., p.s.a.* (*t*) 1Mar.41
Croke, Lewis George Le Blount, *C.B.E.* (*t*) 1Mar.41
Fullard, Philip Fletcher, *C.B.E., D.S.O., M.C., A.F.C., p.s.a.* (*t*) 1Mar.41
Edmonds, Charles Humphrey Kingsman, *D.S.O., O.B.E., p.s.a.* (*t*) 1June41
Rice, Edward Arthur Beckton, *C.B.E., M.C.* (*t*) 1June41
Lockyer, Clarence Edward Williams (*t*) 1June41
Russell, Herbert Bainbrigge, *D.F.C., A.F.C., p.s.a.* (*t*) 1June41
Sorley, Ralph Squire, *O.B.E., D.S.C., D.F.C., i.d.c., p.s.a.* (*acting Air Vice-Marshal 5 June 41*) (*t*) 1June41
Crowe, Henry George, *M.C., p.s.a.* (*t*) 1June41
Lloyd Hugh Pughe, *M.C., D.F.C., p.s.a.* (*acting Air Vice-Marshal 1 June, 41*) (*t*) 1June41
Stevens, Cecil Alfred, *M.C., p.s.a.* (*t*) 1July41
Gibbs, Gerald Ernest, *M.C., p.s.a.* (*t*) 1July41
Harrison, Richard, *D.F.C., A.F.C.* (*t*) 1July41
Fiddament, Arthur Leonard, *D.F.C., i.d.c., p.s.a.* (*t*) 1July41
Collier, Alfred Conrad, *C.B.E., p.s.a.* (*acting Air Vice-Marshal 25 June, 41*) (*t*) 1July41
Lawson, George Maxwell, *C.B.E., M.C., p.s.a.* (*t*) 1July41
Toomer, Sydney Edward, *D.F.C., p.s.a.* (*t*) 1July41
Dickson, William Forster, *D.S.O., O.B.E., A.F.C., i.d.c., p.s.a.* (*t*) 1July41

Group Captains 1918 to 1931

Fletcher, Albert, *C.M.G.*, *C.B.E.*, *M.C.* (*Hon. Air Commodore*), (*ret.*) 30June22
Bradley, Charles Raymond Strathern *O.B.E.* (*ret.*) 1July25
Bettington, Arthur Vere *C.M.G.* (*ret.*) 1July27
Primrose, William Harold, *C.B.E.*, *D.F.C.* (*ret.*) 1July28
Busteed, Henry Richard, *O.B.E.*, *A.F.C.*, *q.s.* (*ret.*)..... 1July28
Smyth - Pigott, Joseph Ruscombe Wadham, *D.S.O.* (*ret.*)..... 1July28
Cull, John Tulloch, *D.S.O.* (*ret.*).... 1Jan.29
Nanson, Eric Roper Curson, *C.B.E.*, *D.S.C.*, *A.F.C.* (*ret.*)..... 1Jan.29
Fowler, Ivor Guy Vaughan, *A.F.C.* (*ret.*) 1July29
Murray, Eric Mackay, *D.S.O.*, *M.C.*, *p.s.a.* (*ret.*) 1Jan.30
Jackson, Alan Howard, *p.s.a.*..... 1July30
ap Ellis, Augustine, *C.B.E.*..... 1Jan.31
Miley, Arnold John, *O.B.E.*..... 1Jan.31
Robinson, Franks Lubbock, *D.S.O.*, *M.C.*, *D.F.C.*, *q.s.* (*ret.*)..... 1July31
Maycock, Richard Beauchamp, *O.B.E.*, *q.s.* (*ret.*) 1July32

1933

Hunter, Henry John Francis, *M.C.* (*ret.*) 1Jan
Manning, Edye Rolleston, *D.S.O.*, *M.C.* (*ret.*) 1July
Guilfoyle, William James Yule, *O.B.E.*, *M.C.*, *q.s.*..... 1July
Field, Roger Martin, *C.B.E.* 1July

1934

S. Gould, Lionel Thomas Nutcombe, *M.C.* *p.s.a.*..... 1Jan
Graham, John Benjamin, *M.C.*, *A.F.C.* (*ret.*)..... 1Jan
McCrae, James, *M.B.E.*..... 1July
Murlis-Green, Gilbert Ware, *D.S.O.*, *M.C.*, *p.s.a.*..... 1July
Strugnell, William Victor, *M.C.* 1July
E., Buss, Kenneth Caron, *O.B.E.*.... 1July
N. Spratt, Norman Channing, *O.B.E.* (*ret.*) 1July

1935

MacLean, Lachlan Louden, *p.s.a.* (*ret.*) 1Jan
V.C., I. Insall, Gilbert Stuart Martin, *M.C.*..... 1July
N. Lloyd, Ivor Thomas, *C.B.E.*, *p.s.a.* (*ret.*) 1July
Peck, Arthur Hicks, *D.S.O.*, *M.C.*... 1July
Herring, Justin Howard, *D.S.O.*, *M.C.* 26Nov

1936

Elliott-Smith, Charles Henry, *A.F.C.* 1Jan
Arnold, Anthony Rex, *D.S.C.*, *D.F.C.* 1Jan
E. Gray, Alexander, *M.C.*..... 1Jan
Lale, Horace Percy, *D.S.O.*, *D.F.C.* 1Jan
Burling, Edward James Poynter, *D.S.C.*, *D.F.C.*, *A.F.C.*..... 1Jan
Forbes, Leslie Frederick, *M.C.*..... 1Jan
Kershaw, Ronald Hargrave..... 1July
Barrington, Francis Edward Philip.. 1July

1937

Hanmer, Henry Ivan, *D.F.C.*, *p.s.a.* 1Jan
Grenfell, Eustace Osborne, *M.C.*, *D.F.C.*, *A.F.C.*..... 1Jan
Iron, Douglas, *O.B.E.*, *q.s.*..... 1Jan
Sowrey, William, *D.F.C.*, *A.F.C.* ... 1July
Neville, Roger Henry Gartside, *O.B.E.*, *M.C.*..... 1July
Daly Albert Peter Vincent, *A.F.C.*.. 1July
N. A. Keith, Claude Hilton 1July
Farrington, Wyndham Brookes *D.S.O.*, *p.s.a.*..... 1July
Budgen, William Douglas, *O.B.E.*.. 1July
Payne, Lionel Guy Stanhope, *M.C.*, *A.F.C.*, *i.d.c.*, *p.s.a.* (*ret.*) 1July
N. Studd, Theodore Quintus, *D.F.C.* 1July
Mackey Claude William, *p.s.a.*..... 1July

1938

Coleman, Francis Henry, *D.S.O.*..... 1Jan
Penderel, Hubert Wilson Godfrey Jones, *M.C.*, *A.F.C.*..... 1Jan
Lowe, Cyril Nelson, *M.C.*, *D.F.C.*.. 1Jan
N. Summers, John Kenneth, *M.C.*.. 1Jan
Livock, Gerald Edward, *D.F.C.*, *A.F.C.*, *q.s.*..... 1Jan
Rice, Edward Brownsdon..... 1July
Gardner Richard Gregory, *D.S.C.*, *q.s.* 1July
Halley, Robert, *D.F.C.*, *A.F.C.*, *q.s.* 1July
Trott, Francis William, *O.B.E.*, *M.C.* 1July
E.* Dalison Charles Beauvoir, *A.F.C.* 1July
Caster, William Samuel, *M.C.*..... 1July
Ph. Taylor, Malcolm Lincoln, *A.F.C.* 1July

1938

Hopcraft, Edward Garden, *D.S.C.*... 1July
Hargrave, William Bowen, *O.B.E.*... 1Nov
Maskell, Archibald Spencer..... 1Nov
Scott, Charles Langston, *D.S.C.*..... 1Nov
Fernihough, Frank, *M.C.*, *q.s.*..... 1Nov
I. Jones, John Hugh Oscar..... 1Nov
A. Brown, Hugh Mitchell Kirkwood. 1Nov
F. T. Lee, Arthur Stanley Gould, *M.C.*, *i.d.c.*, *p.s.a.*..... 1Nov
Coleman, John Patrick, *A.F.C.*, *p.s.a.*..... 1Nov
P. T. Simpson, Sturley Philip, *M.C.*.. 1Nov
Cock, Geoffrey Hornblower, *M.C.*.. 1Nov
Cummings, Philip Hildersley, *D.F.C.* 1Nov
A. I. Bryant, Walter Edward George *M.B.E.*, *p.s.a.*..... 1Nov
E. Bryson, Oliver Campbell, *M.C.* *D.F.C.*, *A.M.*..... 1Nov
Silly, Benjamin James, *M.C.*, *D.F.C.*, *i.d.c.*, *p.s.a.*..... 1Nov
N. Maitland, Percy Eric, *M.V.O.*, *A.F.C.*, *p.s.a.*..... 1Nov
Emmett, Edwin Cheere, *M.C.*, *D.F.C.*..... 1Nov
King, Charles Ley, *M.C.*, *D.F.C.*.... 1Nov
I. Chappell, Roy Williamson, *M.C.*.. 1Nov
Wann, Archibald Herbert, *p.s.a.*..... 1Nov

1939

P. T. Sadler, John Archer 1Jan
Bishop Alan George, *O.B.E.*, *A.F.C.*, *p.s.a.*..... 1Jan
Brown, Leslie Oswald, *D.S.C.*, *A.F.C.*, *p.s.a.* 1Jan
N. Underbill, Wilfred, *D.S.C.*..... 1Jan
Laurence, Frederic Hope, *M.C.*.... 1Jan
Soden, Frank Ormond, *D.F.C.*.... 1Apr
Ph. James, Charles Ernest Hilton, *M.C.* 1Apr
Noakes, Jack, *A.F.C.*, *M.M.*..... 1Apr
Stammers, Frederic Gunning, *O.B.E.* 1Apr
S. Evens, Harold Walter..... 1Apr
S. Richardson, Colin Spencer, *M.B.E.* 1Apr
A. Cox, Wilfred Reseigh, *M.C.*, *A.F.C.* 1Apr
Keary, Charles Reginald..... 1Apr
Ellerton, Alban Spenser, *O.B.E.* .. 1July
N. Bentley, George William, *D.F.C.* 1July
Young, Ryder 1July
Turner, Edward Fisher, *A.F.C.*.... 1July
E. I. Long, Howard Oakey, *D.S.O.*.. 1July
N. Robertson, Paul Douglas, *A.M.*.. 1July
A. Grenfell, Eric Blake, *A.F.C.*.... 1July
Higgins, Thomas Charles Reginald, *C.B.*, *C.M.G.*, (*Air Commodore, ret.*)..... 2Sept

1939

Haskins, Francis Knox, *D.S.C.* (*Air Commodore, ret.*)..... 2Sept
Halahan, Frederick Crosby, *C.M.G.*, *D.S.O.*, *M.V.O.* (*Air Vice-Marshal, ret.*)..... 22Dec

1940

Buxton, Vincent, *O.B.E.* (*t*) 1Jan
Moore, Maurice, *O.B.E.*, *i.d.c.*, *p.s.a.* (*t*) 1Jan
V.C. I. West, Ferdinand Maurice Felix, *M.C.* (*t*) 1Jan
A. Ivens, Thomas Standley (*t*) 1Jan
Anderson, Charles Torr, *D.F.C.* (*t*).. 1Jan
Horsley, Clement Flegg, *M.C.* (*t*) .. 1Jan
Williamson, James John, *A.F.C.* (*t*) 1Jan
Met. Harris, Stafford Berkeley, *D.F.C.*, *A.F.C.*, *p.s.a.* (*t*)..... 1Jan
A. Pidcock, Geoffrey Arthur Henzell (*t*) 1Jan
Sugden, Ronald Scott, *A.F.C.* (*t*).. 1Mar
Massey, Herbert Martin, *D.S.O.*, *M.C.*, *p.s.a.* (*t*)..... 1Mar
Lock, Henry George Watts, *D.F.C.*, *A.F.C.*, *p.s.a.* (*t*)..... 1Mar
A. Porter, Cedric Ernest Victor, *p.s.a.* (*t*)..... 1Mar
Gayford, Oswald Robert, *C.B.E.*, *D.F.C.*, *A.F.C.*, *i.d.c.*, *p.s.a.* (*t*) .. 1Mar
George, Robert Allingham, *M.C.*, *p.s.a.* (*t*) 1Mar
Lloyd, Kenneth Buchanan, *A.F.C.* (*t*) 1Mar
A. Openshaw, Edward Reginald, *A.F.C.* (*t*)..... 1Mar
Ph. de Putron, Owen Washington (*t*) 1Mar
E.* Rowley, Herbert Victor, *p.s.a.* (*t*) 1Mar
N. Mackworth, Philip Herbert, *D.F.C.*, *p.s.a.* (*t*)..... 1Mar
E.* Smylie, Gilbert Formby, *D.S.C.*, *p.s.a.* (*t*)..... 1Mar
O'Neill, Henry Dunboyne, *A.F.C.*, *p.s.a.* (*t*)..... 1Mar
E.* Lewis-Roberts, Albert Oliver, *D.F.C.*, *p.s.a.* (*t*)..... 1Mar
Johnston, George Stairs Napier, *O.B.E.*, *i.d.c.*, *p.s.a.* (*t*)..... 1Mar
Churchman, Allan Robert, *D.F.C.* (*t*) 1Mar
Spackman, Charles Basil Slater, *D.F.C.* (*t*)..... 1Mar
A. Vincent, Stanley Flamank, *D.F.C.*, *A.F.C.*, *q.s.* (*t*) 1Mar
Mason, John Melbourne, *D.S.C.*, *D.F.C.* (*t*)..... 1Mar
Oddie, Gerard Stephen, *D.F.C.*, *A.F.C.* (*t*)..... 1Mar

1940

Ledger, Arthur Percy, *M.B.E.*, *p.s.a.* (*t*) 1Mar
Whitford, John, *O.B.E.* (*t*) 1Mar
Walmsley, Hugh Sydney Porter, *O.B.E.*, *M.C.*, *D.F.C.* (*t*) 1Mar
Carnegie, David Vaughan, *A.F.C.*, *p.s.a.* (*t*) 1Mar
Steele, Charles Ronald, *D.F.C.*, *p.s.a.* (*t*) 1Mar
Paxton, Anthony Lauderdale, *D.F.C.* (*t*) 1Mar
Elliot, William, *D.F.C.*, *p.s.a.* (*t*) ... 1Mar
Baker, John Wakeling, *M.C.*, *D.F.C.*, *i.d.c.*, *p.s.a.* (*t*) 1Mar
Ritchie, Alan Patrick, *A.F.C.*, *p.s.a.* (*t*) 1Mar
Mellersh, Francis John Williamson, *A.F.C.* *p.s.a.*, (*t*) 1Mar
Langford-Sainsbury, Thomas Audley, *O.B.E.*, *D.F.C.*, *A.F.C.* (*t*) 1Mar
Ellwood, Aubrey Beauclerk, *D.S.C.*, *i.d.c.*, *p.s.a.* (*t*) 1Mar
Peake, Harald (*acting Air Commodore* 1 Nov. 38) (*A.A.F.G.L.*) (*w*) 3Mar
Dalzell, William Arthur Kirkpatrick (*t*) 1June
Houghton, Reginald Thomas Brooke *A.F.C.* (*t*) 1June
Butler, James Humphrey, *p.s.a.* (*t*) 1June
E. Hill, Cedric Waters (*t*) 1June
Bussell, Edward Irvine, *p.s.a.* (*t*) .. 1June
Bryer, Gerald Mornington, *O.B.E.*, *A.F.C.*, *p.s.a.* (*t*) 1June
Sanderson, Alfred Clifford, *D.F.C.* (*t*) 1June
Jones, John Whitworth, *p.s.a.* (*t*) .. 1June
P.T. Venn, George Oswald 1June
Dearlove, Cuthbert Joseph Stanley, *p.s.a.* (*t*) 1June
Hanmer, Robert Hugh, *O.B.E.* *M.C.*, (*t*) 1June
S. Theak, William Edward, *p.s.a.* (*t*) 1June
Hebbert, Frederick Lionel Benbow, *p.s.a.* (*t*) 1June
Chick, John Stanley, *M.C.*, *A.F.C.*, *p.s.a.* (*t*) 1June
Pope, Sydney Leo Gregory, *D.F.C.*, *A.F.C.* (*t*) 1June
Jarvis, Louis William (*t*) 1June
E. Potter, John (*t*) 1June
Ph. Tyrrell, Guy Yelverton, *M.C.* (*t*) 1June
Wilson, George Edward, *O.B.E.* (*t*) 1June
A.,* I. Crawford, Charles (*t*) 1June
I. Chamberlayne, Paul Richard Tankerville James Michael Isidore Camille, *A.F.C.* (*t*) 1June
I. Walker, Henry Edward, *M.C.*, *D.F.C.* (*t*) 1June
Cottle, Jack, *M.B.E.*, *D.F.C.* (*t*) 1June
E. Graham, Strang, *M.C.* 1June
Culley, Stuart Douglas, *D.S.O.*, *p.s.a.* (*t*) 1June
Foster, Robert Mordaunt, *D.F.C.*, *p.s.a.* (*t*) 1June
Strafford, Stephen Charles, *C.B.E.*, *D.F.C.*, *i.d.c.*, *p.s.a.* (*t*) 1June

1940

MacGregor, Andrew, *M.B.E.*, *D.F.C.*, *p.s.a.* (*t*) 1June
Blackford, Douglas Leslie, *p.s.a.* (*t*) 1June
Lydford, Harold Thomas, *A.F.C.*, *p.s.a.* (*t*) 1June
N. Hopps, Frank Linden, *A.F.C.*, *p.s.a.* (*t*) 1June
Rankin, Archibald James, *O.B.E.*, *A.F.C.*, *p.s.a.* (*t*) 1June
S. Attwood, Charles William (*t*) 1June
Ph. Wynne, Frederick Robert, *M.B.E.* (*t*) 1June
Stevens, Alick Charles (*t*) 1June
Wigglesworth, Cecil George, *A.F.C.* (*t*) 1June
Flower, Arthur Hyde, *C.B.E.* (*t*) 1June
Collins, Harold John (*t*) 1June
Yool, William Munro, *C.B.E.*, *p.s.a.* (*t*) 1June
A. McSwiny, Philip Myles (*t*) 1June
Drew, Hedley Vicars, *O.B.E.*, *A.F.C.* (*t*) 1Sept
Fall, Joseph Stewart Temple, *D.S.C.*, *A.F.C.* (*t*) 1Sept
Findlay, Charles, *D.F.C.*, *A.F.C.* (*t*) 1Sept
Maxton, Leonard Graeme, *A.F.C.* (*t*) 1Sept
Boret, John Auguste, *O.B.E.*, *M.C.*, *A.F.C.* (*t*) 1Sept
A., PT. Busk, Clifford Westly, *M.C.*, *A.F.C.* (*t*) 1Sept
Down, Harold Hunter, *A.F.C.* (*t*) .. 1Sept
Banting, George Gaywood, *p.s.a.* (*t*) 1Sept
A. Howard, George Vivian, *D.F.C.* (*t*) 1Sept
S. Daddo-Langlois, William James (*t*) 1Sept
N. Harrison, George Henry, *O.B.E.*, *D.F.C.* (*t*) 1Sept
Oliver, John, *A.F.C.* (*t*) 1Sept
Davidson, Alexander Paul, *p.s.a.* (*t*) 1Sept
Hughes-Chamberlain, John Lloyd Melville De Cosigny (*t*) 1Sept
A. Perry-Keene, Allan Lancelot Addison, *O.B.E.*, *p.s.a.* (*t*) 1Sept
Bowen-Buscarlet, Willett Amairic Bowen, *D.F.C.*, *p.s.a.* (*t*) 1Sept
Ward, Kenneth Eric (*t*) 1Sept
Caswell, Bruce Bernard, *q.s.* (*t*) 1Sept
Fogarty, Francis Joseph, *D.F.C.*, *A.F.C.* (*t*) 1Sept
E. Mackay, Edward Percy (*t*) 1Sept
E. Foden, James Clement, *A.F.C.* (*t*) 1Sept
E. Carter, Oliver Eric, *A.F.C.*, *p.s.a.* (*t*) 1Sept
Storrar, Sydney Ernest, *p.s.a.* (*t*) .. 1Sept
Broughall, Herbert Seton, *M.C.*, *D.F.C.*, *p.s.a.* (*t*) 1Sept
PT. Macdonald, Somerled Douglas, *D.F.C.*, *p.s.a.* (*t*) 1Sept
PT. Williams, Thomas Melling, *O.B.E.*, *M.C.*, *D.F.C.*, *p.s.a.* (*t*) .. 1Sept
Groom, Victor Emmanuel, *O.B.E.*, *D.F.C.*, *p.s.a.* (*t*) 1Sept
Wright, Frank (*t*) 1Sept
Mot. Seward, Walter John (*t*) 1Sept

1940

Gray, John Astley, *D.F.C.*, *p.s.a.* (*t*) 1Sept
I. Beaumont, Frank (*t*) 1Sept
Ph. Shaw, Gerald Stanley, *p.s.a.* (*t*) 1Sept
McFarlane, John, *M.C.*, *A.F.C.* (*t*) 1Sept
E.* Barbour, Robert Lyle McKindrick, *D.F.C.*, *A.F.C.*, *p.s.a.* (*t*) 1Sept
Williamson, Hugh Alexander, *C.M.G.*, *A.F.C.* (*ret*) (*t*) 1Dec
N. Crofton, Richard Llewellyn, *M.B.E.*, *A.F.C.* (*t*) 1Dec
A. Wray, Arthur Mostyn, *M.C.*, *D.F.C.*, *A.F.C.* (*t*) 1Dec
Ph. Bussey, John (*t*) 1Dec
Desoer, Noel Lloyd, *q.s.* (*t*) 1Dec
Kingston-McCloughry, Edgar James, *D.S.O.*, *D.F.C.*, *p.s.a.* (*t*) 1Dec
S. Mann, William Edward George, *D.F.C.*, *p.s.a.* (*t*) 1Dec
Waring, Edmund Francis, *D.F.C.*, *A.F.C.* (*t*) 1Dec
Barrett, John Francis Tufnell, *D.S.O.*, *D.F.C.* (*t*) 1Dec
E.* Traill, Thomas Cathcart, *O.B.E.*, *D.F.C.*, *p.s.a.* (*t*) 1Dec
Hope, Eustace Jack Linton, *A.F.C.*, *p.s.a.* (*t*) 1Dec
E. Breakey, John Denis, *D.F.C.* (*t*) 1Dec
Staton, William Ernest, *D.S.O.*, *M.C.*, *D.F.C.*, *A.D.C.* (*t*) 1Dec
E. Burton, Eric (*t*) 1Dec
Ivelaw-Chapman, Ronald, *D.F.C.*, *A.F.C.*, *p.s.a.* (*t*) 1Dec
Sutherland, Robert Bruce, *D.F.C.* (*t*) 1Dec
N. Merer, John William Frederick, *p.s.a.* (*t*) 1Dec
Hampton, Herbert Nind, *D.F.C.* (*t*) 1Dec
Rogers, Alfred Douglas, *A.F.C.* (*t*) 1Dec
E. Hamersley, Harold Alan, *M.C.* (*t*) 1Dec
Savile, Walter Archer Bourchier (*t*) 1Dec
A. Hallawell, Charlton, *p.s.a.* (*t*) 1Dec
E. Forrow, Henry Edward, *O.B.E.* (*t*) 1Dec
Cahill, Charles Howard, *D.F.C.*, *A.F.C.* (*t*) 1Dec
Darvall, Lawrence, *M.C.*, *p.s.a.* (*t*) 1Dec
E. Park, Stanley Miles (*t*) 1Dec
A. Franklyn, Adrian Winfred, *M.C.* 1Dec
Bouchier, Cecil Arthur, *C.B.E.*, *O.B.E.*, *D.F.C.*, *p.s.a.* (*t*) 1Dec
Knocker, Guy Mainwaring, *p.s.a.* (*t*) 1Dec
Hodson, George Stacey, *A.F.C.* (*t*) 1Dec
Barraclough, Charles Edward (*t*) 1Dec
Pendred, Lawrence Fleming, *M.B.E.*, *D.F.C.*, *p.s.a.* (*t*) 1Dec
A. Alford, Francis Reginald, *O.B.E.*, *M.C.* (*t*) 1Dec

1941

N. Dand, James Huddart, *M.B.E.* (*t*) 1Mar
S. Elliot, Kenneth Harries Riversdale, *D.S.O.* (*t*) 1Mar
E. Le Poer Trench, Charles Frederick (*t*) 1Mar

1941

Bell, John Ross, *D.F.C.* (*t*) 1Mar
Pyne, Reginald, *D.F.C.*, *p.s.a.* 1Mar
E.* Glaisher, John Malcolm, *D.F.C.* (*t*) 1Mar
E. Feather, Vincent Percy (*t*) 1Mar
Saward, Norman Cuthbert (*t*) 1Mar
Sanderson, Wilfrid, *A.F.C.* (*t*) 1Mar
Bladon, Graham Clarke (*t*) 1Mar
Lea-Cox, Charles Leslie 1Mar
Ph. Purdin, William Edmund (*t*) 1Mar
Grice, Richard, *O.B.E.*, *D.F.C.* (*t*) 1Mar
S. McDonald, John Alexander, *p.s.a.* (*t*) 1Mar
E. Davies, Edward Dayrell Handley, *p.s.a.* (*t*) 1Mar
Kirby, John Lawrence (*t*) 1Mar
Ph. Airey, James Lionel, *D.F.C.*, *p.s.a.* (*t*) 1Mar
Humphreys, Dudley d'Herbez (*t*) 1Mar
Turton Jones, John Wyntoun, *p.s.a.* (*t*) 1Mar
S. Ely, Maurice Hibbert, *p.s.a.* (*t*) 1Mar
Embry, Basil Edward, *D.S.O.*, *A.F.C.*, *A.D.C.*, *p.s.a.* (*t*) 1Mar
Goode, Harry King, *D.S.O.*, *D.F.C.*, *A.F.C.* (*t*) 1Mar
E. Battle, Henry Frederick Vulliamy, *O.B.E.*, *D.F.C.*, *p.s.a.* (*t*) 1Mar
Robinson, Frank Grenville Argyle, *D.F.C.* (*t*) 1Mar
Humble, Thomas (*t*) 1Mar
James, Amos Francis (*t*) 1Mar
Gemmel, Henry James (*t*) 1Mar
Leach, Anthony, *M.C.* (*t*) 1Mar
Ph. Rowe, Herbert George, *D.F.C.* (*t*) 1Mar
Greig, David D'Arcy Alexander, *D.F.C.*, *A.F.C.* (*t*) 1Mar
E.* Scroggs, Arthur Francis, *p.s.a.* (*t*) 1Mar
S.* King, Patrick John Richardson, *p.s.a.* (*t*) 1Mar
Ph. Russell, George Henry, *D.F.C.* (*t*) 1Mar
Wardle, Alfred Randles, *A.F.C.*, *p.s.a.* (*t*) 1Mar
Pearce, Frederick Laurence, *D.S.O.*, *D.F.C.* (*t*) 1Mar
Horn, Charles Austin (*t*) 1Mar
E.* Haines, Harold Alfred, *O.B.E.*, *D.F.C.*, *p.s..a* (*t*) 1Mar
Boothman, John Nelson, *A.F.C.*, *p.s.a.* (*t*) 1Mar
E. Case, Albert Edward (*t*) 1Mar
Long, Francis William, *p.s.a.* (*t*) 1Mar
A. Hardman, James Donald Innes, *O.B.E.*, *D.F.C.*, *p.s.a.* (*t*) 1Mar
S.* Carter, Gerald Paul Halliley, *p.s.a.* (*t*) 1Mar
Carter, Guy Lloyd, *A.F.C.* (*t*) 1Mar
N. Blake, Edward Arthur, *O.B.E.*, *M.M.*, (*t*) 1Mar
Webster, Sidney Norman, *A.F.C.* (*t*) 1Mar
Barnes, Eric Delano, *A.F.C.*, *p.s.a.* (*t*) 1Mar
N. Scroggs, Henry Sydney (*t*) 1June

1941

Dixon, Noel Parker, *A.F.C.* (*t*) 1June
A. Binnie, James Alexander Weatherhead (*t*) 1June
Parker, Vivian Steel, *D.F.C.*, *A.F.C.* (*t*) 1June
Blackford, Joseph, *p.s.a.* (*t*) 1June
Thornton, Henry Norman, *M.B.E.*, *q.s.* (*t*) 1June
Bond, Frank Edgar (*t*) 1June
Harrison Anthony Cecil Boris, *C.B.E.*, *M.C.* (*t*) 1June
N. Ragg, Robert Linton, *A.F.C.*, *p.s.a.* (*t*) 1June
Paynter, Noel Stephen (*t*) 1June
Russell, Barnabas Henry Cross, *p.s.a.* (*t*) 1June
A. Brodie, Ian Eustace, *O.B.E.*, *p.s.a.* (*t*) 1June
Flinn, Charles Henry (*t*) 1June
Adams, Cyril Douglas (*t*) 1June
Fleming, Donald Malcolm (*t*) 1June
Kirk, Fred, *O.B.E.* (*t*) 1June
Dawson, Walter Lloyd, *p.s.a.* (*t*) 1June
Anderson, David Forgham, *D.F.C.*, *A.F.C.* (*t*) 1June
Hodgson, Edgar Arnott (*t*) 1June
Vincent, Claude McClean, *D.F.C.*, *A.F.C.* (*t*) 1June
E. Horniman, Robert Henry (*t*) 1June
Ph. Duggan, Lewin Bowring (*t*) ... 1June
Reid, Harry Redvers McLaren, *D.F.C.* (*t*) 1June
A. Vasse, Gordon Herbert (*t*) 1June
Spencer, Geoffrey Roger Cole, *O.B.E.* *p.s.a.* (*t*) 1June
Ware, Sidney Herbert (*t*) 1June
Hurley, William Michael Mary (*t*) .. 1June
Martin, Leon, *A.F.C.* (*t*) 1June
Harcourt-Smith, Gilbert, *C.B.E.*, *M.V.O.*, *p.s.a.* (*t*) 1June
Mills, George Holroyd, *D.F.C.*, *p.s.a.* (*t*) 1June
S. Foster, Arthur Derrick Huthersoll (*t*) 1June
A. Wingate, John Leslie (*t*) 1June
Waite, Reginald Newnham *p.s.a.* (*t*) 1June
Britton, Edmund Arnold Courtney, *D.F.C.* (*t*) 1June
Bradbury, John, *D.F.C.* (*t*) 1June
Wincott, Cyril Beresford (*t*) 1June
Ph. Silvester James, (*t*) 1June
Hamilton & Brandon, *The Duke of*, *A.F.C.* (*A.A.F.G.L.*) (*t*) 1June
Douglas-Hamilton, *Lord* George Nigel *O.B.E.*, *A.F.C.*, (*A.A.F.G.L.*) (*t*) 1June
Stewart, Peter Graham (*A.A.F.G.L.*) (*t*) 1June
Shaw, Richard George, *D.F.C.* (*A.A.F.G.L.*) (*t*) 1June
Bruce, Talbot Baines, *M.C.* (*t*) 1Sept
Moreton, Noel Vivian, *p.s.a.* (*t*) ... 1Sept
French, Thomas Howell, *D.F.C.* (*t*). 1Sept

1941

Allan, David Stewart (*t*) 1Sept
Hesketh, Allan, *O.B.E.*, *D.F.C.* (*t*). 1Sept
Inglis, Francis Frederic, *p.s.a.* (*t*) .. 1Sept
Falconer, Colin Logan, *O.B.E.* (*t*) ... 1Sept
Guest, Charles Edward Neville, *O.B.E.*, *p.s.a.* (*t*) 1Sept
I. Greenlaw, Robert Ritchie, *M.B.E.* (*t*) 1Sept
Burns, Eric Scott, *p.s.a.* (*t*) 1Sept
Dipple, Wilfred Eric (*t*) 1Sept
Brill, Charles Harold (*t*) 1Sept
MacDonald, Archibald Hugh Herbert, *p.s.a.* (*t*) 1Sept
Woolley, Frank, *O.B.E.*, *D.F.C.* (*t*). 1Sept
Brook, William Arthur Darville, *p.s.a.* (*t*) 1Sept
Nixon, Leslie Gordon (*t*) 1Sept
N. D'Aeth, Narbrough Hughes (*t*) .. 1Sept
Spaight, Robert Henry Seymour, *p.s.a.* (*t*) 1Sept
Macfadyen, Douglas, *p.s.a.* (*t*) 1Sept
I. Pelly, Claude Bernard Raymond, *M.C.*, *p.s.a.* (*t*) 1Sept
N. Revington, Arthur Pethick, *O.B.E.* (*t*) 1Sept
Hawtrey, John Gossett, *q.s.* 1Sept
Swain, Francis Ronald Downs, *O.B.E.*, *A.F.C.*, *p.s.a.* (*t*) 1Sept
Anderson, James Noel Douglas, *O.B.E.* (*t*) 1Sept
A. Mackay, Malcolm Bruce (*t*) 1Sept
Bates, Albert Wentworth (*t*) 1Sept
Akerman, Walter Joseph Martin, *p.s.a.* (*t*) 1Sept
Reynolds, Bryan Vernon (*t*) 1Sept
Woolliams, Frank Hawker (*t*) 1Sept
Eccles, Reginald Yarrow (*t*) 1Sept
Carter, Ronald Hartley, *D.S.O.*, *O.B.E.*, *D.F.C.*, *p.s.a.* (*t*) 1Sept
Davies, Adolphus Dan, *p.s.a.* (*t*) 1Sept
E. Croome, Victor (*t*) 1Sept
David, Edward Hugh Markham(*t*) . 1Sept
I.N. Ogilvie-Forbes, Neill Charles (*t*) 1Sept
Hume-Wright, Patrick John Antony (*t*) 1Sept
Riccard, Cecil Stanley (*t*) 1Sept
N. Watts, Frank Eric (*t*) 1Sept
Bennett, Victor Bruce, *q.s.* (*t*) 1Sept
Jordan, Richard Bowen, *D.F.C.*, *p.s.a.* (*t*) 1Sept
Nicholetts, Gilbert Edward, *A.F.C.*, *p.s.a.* (*t*) 1Sept
N. Fressanges, Francis Joseph, *p.s.a.* (*t*) 1Sept
Pritchett, Norman Anthony Pelynt, *p.s.a.* (*t*) 1Sept

Wing Commanders

1918 to 1935

Wise, Percival Kinnear, *C.M.G., D.S.O.* (*ret.*) 1Apr.18
Fletcher, John Norman, *A.F.C.* (*ret.*) 1Apr.18
Gould, Claude Grenville Shepard (*ret.*) 1Apr.18
Greig, *Sir* Louis Leisler, *K.B.E., C.V.O.* (*ret.*) 1Nov.19
Wynn, Alfred Hearst Wynn Elias, *O.B.E., p.s.a.* (*ret.*) 1Nov.19
Hubbard, Thomas O'Brien, *M.C., A.F.C.* (*ret.*) 1Jan.22
Whitelock, Arthur Thomas (*ret.*) 1Jan.22
Maude, Christopher Edward, *q.s.* (*ret.*) 1July24
Mulcahy - Morgan, Thomas Westropp, *M.C., p.s.a.* (*ret.*) 1July24
Tomkinson, Edward Lancelot, *D.S.O., A.F.C., i.d.c., q.s.* (*ret.*) 1Jan.25
Morton, Roland Francis Storrs (*ret.*) 1Jan.25
E.* Williamson, George William, *O.B.E., M.C.* (*ret.*) 1July25
N. Cooke, Gilbert George Herbert, *D.S.C., A.F.C.* (*ret.*) 1July25
A. Sparling, Evelyn Hayley, *A.F.C.* (*ret.*) 1Jan.27
Ph. Laws, Frederick Charles Victor, *O.B.E.* (*ret.*) 1Jan.27
Ryan, William John, *C.B.E.* (*ret.*) 1Jan.27
Steel, John Valentine, *O.B.E.* (*ret.*) 1Jan.28
E.* Leask, Patrick Alexander Ogilvie (*ret.*) 1July28
Bowman, Geoffrey Hilton, *D.S.O., M.C., D.F.C., q.s.* (*ret.*) 1Jan.29
Pretyman, Edward Radclyffe, *A.F.C.* (*ret.*) 1July31
E. Dolphin, Wilfrid Herbert (*ret.*) 1July31
Leacroft, John, *M.C.*, (*Group Capt., ret.*) 1Jan32
Waller, William Hastings de Warrenne, *A.F.C.* (*ret.*) 1Jan.32
Watkins, Siefried Richards, *A.F.C.*, (*ret.*) 1Jan.32
P.T. Sherriff, Frederick George, *O.B.E., M.C.* (*ret.*) 1Jan.34
S. Deacon, George Raymond Albert, *M.C., q.s.* (*ret.*) 1 July34
Thompson, Thomas Frederick Wailes, *D.F.C., p.s.a.* (*ret.*) 1July34

1936

I.Ph. Porri, Cyril **O.** 1Jan

1937

Thompson, Arnold Samuel, *O.B.E.* (*ret., retained under K.R. 3543*) 1Jan
E. Macro, Harvey Lancelot, *D.F.C., A.F.C.* 1Jan
Mercer, William Kinnear 1Jan
Divers, Rowland John, *M.B.E., p.s.a.* 1Apr
A. Barnett, Percy John, *M.C.* 1Apr
I. Walser, John Gustave, *M.C., p.s.a.* 1Apr
Swann, Walter English 1Apr
Richardson, George Thomas 1Apr
Savile, Francis Charles Beresford 1Oct
S. Carpenter, Edgar Theodore, *A.F.C.* (*ret.*) 1Oct

1938

Poole, William Henry, *A.F.C., M.M.* 1July
Lester, Hugh Lewis Pingo 1July
Toogood, Charles Francis 1July
Mulholland, Denis Osmond, *A.F.C.* (*ret., retained under K.R. 3543*) 1Nov
Beaulah, Edward Ardley, *p.s.a.* 1Nov
Stradling, Alfred Hugh, *O.B.E.* 1Nov
N. Booth, Ralph Sleigh, *A.F.C.* 1Nov
Hooper, Edgar Harry (*ret., retained under K.R. 3543*) 1Nov
Gibbs, Victor Richard, *D.S.C., p.s.a.* 1Nov
Woollven, Charles Henry Chapman, *M.C.* 1Nov
Duminy, John 1Nov
E. Meek, Kenneth Alexander, *M.B.E.* 1Nov
Strudwick, Charles Robert 1Nov
Hyde, William Vincent 1Nov
Paull, Adrian Henry, *A.F.C.* 1Nov
E. Davy, Reginald Morvile 1Nov
E. Dry, William Frederick, *p.s.a.* 1Nov

1939

Millen, William James 1Jan
Barraclough, John Christian, *p.s.a.* 1Jan
S. Johnson, John Charles Eric Arnott 1Mar
E. Jean, John Watson *D.S.M.* 1Mar
Smythe, Cyril Richard 1Mar
E. Lynch, John Brayne 1Mar
A. Odbert, Reginald Vere Massey 1Mar
Wiblin, Maurice 1Apr
Ph. Smetham, Stanley, James 1Apr
A. Desmond, Thomas Joseph 1Apr
Thackray, Albert George 1Apr
Bertram, Ian Anstruther, *p.s.a.* 1Apr
E. Young, Leonard 1Apr
Day, Harry Melville Arbuthnot, *A.M.* 1July
Haworth-Booth, Robin Howard, *D.F.C.* 1July
Greet, Cyril Bennet 1July
Payne, William Labat 1July
King, Herbert Edward 1July
E. Carter, North, *D.F.C., p.s.a.* 1July
O'Sullivan, Garth Richard 1July
Haylock, Edward Fowles, *p.s.a.* 1July
Ph. Hill, Reginald William 1July
Bonham-Carter, David William Frederick, *p.s.a.* 1July
N. Barnes, Leonard Kelly, *M.B.E., p.s.a.* 1July
Adams, John Simon Leslie 1July
Wright, John Allan Cecil, *A.F.C., T.D. D.L., M.P.* (*A.A.F.G.L.*) 25Aug
Dore, Alan Sidney Whitehorn, *D.S.O., T.D., D.L.* (*A.A.A.F.G.L.*) 25Aug
Gabriel, Christopher, Parton (*A.A.F.G.L.*) 25Aug
Fielden, Edward Hedley, *M.V.O., A.F.C.* (*R.A.F.O.*) (*Air Equerry to the King and Captain of the King's Flight.*) 3Sept

1940

Moulton-Barrett Edward Selwyn (*t*) 1Jan
Collingwood, Cuthbert John, *D.F.C., p.s.a.* (*t*) 1Jan
Borthwick-Clarke, Ernest Shakespeare (*t*) 1Jan
Oliver, George Robert (*t*) 1Jan
A. Mangles, Roland Arthur Ross (*t*) 1Jan

1940

E. Brookes, Donald Scott (*t*) 1Jan
S. Biucke, Robert Stewart, *A.F.C.* (*t*) 1Jan
Bain, Richard Erskine (*t*) 1Jan
A. Bullock, William Charles Penry (*t*) 1Jan
Boyle, Dermot Alexander, *A.F.C. p.s.a.* (*t*) 1Jan
Stevens, Charles Herbert Algernon (*t*) 1Jan
Groves, Hugh Marsland (*t*) 1Jan
Horrex, Charles Edwin, *A.F.C.* (*t*) 1Jan
Lywood, Ralph Woodcock Gifford (*t*) 1Jan
E. Barwell, Philip Reginald, *D.F.C.* (*t*) 1Jan
Prickman, Thomas Bain, *O.B.E.* (*t*) 1Jan
Clifford, George Richard Melville (*t*) 1Jan
E. Slocombe, Philip (*t*) 1Jan
Thomson, Donald Leslie (*t*) 1Jan
Woodhall, Alfred Basil, *O.B.E.* (*t*) 1Jan
Brookes, Hugh Hamilton, *p.s.a.* (*t*) 1Jan
E. Colquhoun, James Woods, *p.s.a.* (*t*) 1Jan
E.*Cozens, Henry Iliffe, *A.F.C., p.s.a.* (*t*) 1Jan
Whittle, Humphrey Montagu (*t*) 1Jan
Walter, Cyril, *O.B.E.* (*t*) 1Jan
S. Jones, Philip (*t*) 1Jan
E.*I. Muschamp, George Allen Rodolphe (*t*) 1Jan
I. Harris, Vorley, *p.s.a.* (*t*) 1Jan
Ph. Hall, Francis Frederick Walby, *q.s.* (*t*) 1Jan
Ryde, John Alexander Thomson, *A.F.C.*, (*w 27 May 41*) (*t*) 1Jan
E. Beamish, George Robert, *p.s.a.* (*t*) 1Jan
Bandon, *The Earl of D.S.O.* (*t*) 1Jan
Ommanney, Montagu Douglas, *p.s.a.* (*t*) 1Jan
E. Stone, Ralph Ashinhurst Bird (*t*) 1Jan
Addams, James Ramage, *A.F.C., p.s.a.* (*t*) 1Jan
Hancock, Charles Ronald, *O.B.E., D.F.C., p.s.a.* (*t*) 1Jan
E.* Costa, Rowland *p.s.a.* (*t*) 1Jan
E.* McDonald, Arthur William Baynes, *A.F.C., p.s.a.* (*t*) 1Jan
E. Pankhurst, Leonard Thomas, *p.s.a.* (*t*) 1Jan
Ambler, Geoffrey Hill, *A.F.C.* (*A.A.F.*) (*t*) 1Jan

1940

Thynne, Brian Sheridan, *A.F.C.* (*A.A.F.*) 1Jan
Parker, Ian Robertson (*A.A.F.*) 1Jan
Willoughby de Broke, *Lord, M.C., A.F.C.* (*w 16 June 41*) (*A.A.F.*) 1Jan
Maurice, Alfred Price, *D.F.C.* (*ret.*) (*t*) 1Mar
Routh, Eric John Daubeney (*t*) 1Mar
Stilwell, Christopher Holt (*t*) 1Mar
S. Saker, Harold John, *M.V.O., p.s.a.* (*ret.*) (*t*) 1Mar
Ffoulkes-Jones, Edwin Jocelyn (*t*) 1Mar
Stainforth, George Hedley, *A.F.C.* (*t*) 1Mar
Henwood, Francis Herbert Donald, *D.F.C.* (*t*) 1Mar
Sinclair, Findlay Willard, *D.F.C.* (*t*) 1Mar
Bailey, Sidney James *M.B.E.* (*t*) O. 1Mar
Harrison, Cecil Walter (*t*) 1Mar
E. Willetts, Alfred Henry, *p.s.a.* (*w 9 June 41*) (*t*) 1Mar
Atcherley, David Francis William, *D.F.C.* 1Mar
Cole, Robert Arthur Alexander (*t*) 1Mar
Chichester, Patrick George (*t*) 1Mar
Taaffe, Rudolph Trevor, *O.B.E.* (*t*) 1Mar
A. Hopkins, Edward Donald MacLulick(*t*) 1Mar
Mason, Neville Walter Frederick (*t*) 1Mar
E. Hardy, Stephen Halstwell, *p.s.a.* (*t*) 1Mar
E. Pike, Thomas Geoffrey, *p.s.a.* (*t*) 1Mar
A. Allinson, Norman Stuart, *p.s.a.* (*t*) 1Mar
E.* Wright, Harold Marshall Stanley (*t*) 1Mar
Harvey, George David, *D.F.C., p.s.a.* (*t*) 1Mar
King-Lewis, Arthur (*t*) 1Mar
Healy, Ernest Alton (*t*) 1Mar
E. Hayes, Guy Wingfield, *p.s.a.* (*t*) 1Mar
Ph. Cator, Francis Gerald, *p.s.a.* (*t*) 1Mar
Young, Norman (*t*) 1Mar
S. Chamberlain, George Philip, *p.s.a.* (*t*) 1Mar
Smythies, Francis Palmer (*t*) 1Mar
E. Cohu, John Messurier, *p.s.a.* (*t*) 1Mar
Woodin, John Horton (*t*) 1Mar
Grace, Charles Frederick Hallyburton *p.s.a.* (*w 19 June 41*) (*t*) 1Mar

1940

Thomas, John Edward Gray-Hill, *D.F.C.*(*t*) 1Mar
E. Nowell, Henry Edward, *q.s.* (*t*) 1Mar
Harris, Sydney Herbert Verder, *p.s.a.* (*t*) 1Mar
S*.I. Cadell, Colin Simson, *p.s.a.* (*t*) 1Mar
Dickens, Louis Walter, *D.F.C., A.F.C.* (*t*) 1Mar
Gillmore, Alan David, *p.s.a.* (*t*) 1Mar
E. Hodder, Francis Samuel, *p.s.a.* (*t*) 1Mar
Stanley-Turner, Guy Neil Jacobson (*t*) 1Mar
Fuller-Good, James Laurence Fuller (*t*) 1Mar
Tindall, John Austin (*t*) 1Mar
Horry, Thomas Stanley, *D.F.C., A.F.C.* (*t*) 1Mar
Ashton, George Reginald, *A.F.C.* (*t*) 1Mar
E.* Bardon, Harold Rice (*t*) 1Mar
I. Warburton, James (*t*) 1Mar
I. Kennedy, William Maxwell Cassilis (*t*) 1Mar
Keary, John D'Arcy (*t*) 1Mar
Pearson - Rogers, Henry William, *p.s.a.* (*t*) 1Mar
Coggle, Cyril Kenneth Joseph (*t*) 1Mar
E. Tuttle, Geoffrey William, *O.B.E., D.F.C.* (*t*) 1Mar
E. Rowland, Federick Cecil (*t*) 1Mar
E. Cannon, Leslie William, *p.s.a.* (*t*) 1Mar
Denny, Frank Maynard (*t*) 1Mar
E. McEvoy, Theodore Neuman, *O.B.E., p.s.a.* (*t*) 1Mar
S. Flint, Maxwell Charles William Craig, *M.C.* (*t*) 1Mar
E. Kellett, Richard, *D.F.C., A.F.C.* (*t*) 1Mar
N. May, Faulkner Michael Vine, *p.s.a.* (*t*) 1Mar
A. Sharpe, Alfred Charles Henry, *p.s.a.* (*t*) 1Mar
I. Bartholomew, Gilbert *p.s.a.* (*t*) 1Mar
Ford, Richard James Alexander (*t*) 1Mar
Atcherley, Richard Llewellyn Roger, *O.B.E., A.F.C., p.s.a.* (*t*) 1Mar
Legg, Richard James (*t*) 1Mar
E.* Donkin, Reginald Hawtrey (*t*) 1Mar

1940

A.* Proud, Harold John Granville Ellis, *p.s.a.* (*t*) 1Mar
A. Slater, Joseph Clarence Cross, (*t*) 1Mar
Nash, Richard Rupert, *p.s.a.* (*t*) 1Mar
Jones, John Rhys (*t*) 1Mar
E. Wheeler, Allen Henry, *p.s.a.* (*t*) 1Mar
S. Evans - Evans, Anthony Caron (*t*) 1Mar
Buckle, Nevile Raby, *M.V.O.* (*t*) 1Mar
A. Heard, Cyril Montague, *p.s.a.* (*t*) 1Mar
Gray, Selwyn Harmer Cecil, *O.B.E.*, *q.s.* (*war*) (*t*) 1Mar
Wilson, Ronald Christopher, *p.s.a.*(*t*) 1Mar
I. Griffiths, John Francis, *D.F.C.* (*t*) 1Mar
Montgomery, Alexander Hutchinson, *M.B.E.*, *p.s.a.* (*t*) 1Mar
E. Dickens, Thomas Charles, *p.s.a.* (*t*) 1Mar
S. Fitch, Isaac John, *p.s.a.* (*t*) 1Mar
S. Southey, Harold Frederic George (*t*) 1Mar
E. Ward, Ellacott Lyne Stephens, *D.F.C.*, *q.s.* (*t*) 1Mar
Bowles, John Edward Wymer, *D.F.C.* (*t*) 1Mar
Roberts, David Neal, *A.F.C.* (*t*) 1Mar
Webb, Eric Bingham (*t*) 1Mar
A. Lowe-Holmes, Patrick William (*t*) 1Mar
Beamish, Francis Victor, *D.S.O.*, *D.F.C.*, *A.F.C.*, *p.s.a.* (*t*) 1Mar
S. Huxham, George Herbert (*t*) 1Mar
A. Patch, Hubert Leonard (*t*) 1Mar
Ph. Merton, Walter Hugh, *p.s.a.* (*t*) 1Mar
Bett, Alan Profeit (*t*) 1Mar
Hammond, Alfred Vavasour, *p.s.a.* (*t*) 1Mar
Taylor, Alexander Edward (*t*) 1Mar
Norwood, John, *p.s.a.* (*t*) 1Mar
Yarde, Brian Courtenay, *p.s.a.*(*t*) 1Mar
E.*I. Cheshire, Walter Graemes, *p.s.a.* (*t*) 1Mar
Finch, Eric Stanley (*t*) 1Mar
E. Reynolds, Joseph Herbert McCarthy (*t*) 1Mar
Whitley, John René, *A.F.C.* (*t*) 1Mar
Harvey, Arthur Vere (*A.A.F.*) (*t*) 1Mar
Briggs, Llewellyn Rolls (*A.A.F.*) (*t*) 1Mar

1940

Farquhar, Andrew Douglas, *D.F.C.* (*A.A.F.*)(*t*) 1Mar
Norman, Henry Nigel St. Valery (*A.A.F.R.O.*) (*t*) 1Mar
S* Cocks, Adrian Harry William James (*t*) 1June
George, Edward John (*t*) 1June
Wallis, John Beresford Martin, *p.s.a.* (*t*) 1June
Edwardes Jones, John Humphrey, *D.F.C.*(*t*) 1June
Phillips, John Sever (*t*) 1June
S. Arbuthnot, Terence John (*t*) 1June
Owen, Arthur Harold, *M.C.* (*t*) 1June
S. Stokes, Edgar George Cleave (*t*) 1June
Stokes, Leonard Rendell *D.F.C.* (*t*) 1June
I. Rock de Besombes, John Mary Joseph Charles James Ivan (*t*) 1June
Elton, John Goodenough, *D.F.C.*, *A.F.C.* (*t*) 1June
Broadhurst, Harry, *D.F.C.*, *A.F.C.*, *p.s.a.* (*t*) 1June
Snaith, Leonard Somerville, *A.F.C.* (*t*) 1June
Constantine, Hugh Alex, *w.s.* (*t*) 1June
N. Chilton, Charles Edward (*t*) 1June
N. Dicken, Charles Worwood, *p.s.a.* (*t*) 1June
Gandy, Robert Frank(*t*) 1June
S. Gillan, John Woodburn, *D.F.C.*, *A.F.C.* (*t*) 1June
Shenton, Richard Francis (*t*) 1June
Carr, Terence Howard, *D.F.C.*, *A.F.C.* (*t*) 1June
E. Pleasance, Norman Charles (*t*) 1June
S. Keens, Leonard Thomas, *O.B.E.* (*t*) 1June
Lewis, Evan Christopher, *p.s.a.* (*t*) 1June
Francis, Geoffrey, *D.S.O.*, *D.F.C.* (*t*) 1June
Appleton, Charles Henry, *D.S.O.*, *D.F.C.* (*t*) 1June
E.(T.) Waring, Horace (*t*) 1June
E. Allen, Aubrey (*t*) 1June
E. Greaves, John Dawson (*t*) 1June
Lowe, Malcolm (*t*) 1June
MacCallum, John Evelyn Matier (*t*) 1June
Wright, Peter William Mellor, *D.F.C.* (*t*) 1June
E. Pool, Joseph Harbit (*t*) 1June
E. Grierson, Colin McKay, *p.s.a.* (*t*) 1June

1940

E. Ashton, Bertram Henry (*t*) 1June
A. Philpott, Montague George, *p.s.a.* (*t*) 1June
Abrams, William George (*t*) 1June
E.* Simond, Geoffrey Frederick (*t*) 1June
Ph. Wheeler, Harry George, *p.s.a.* (*t*) 1June
Hallings-Pott, John Robert, *D.S.O.* (*t*) 1June
E.* Mole, Edward Lucas, *p.s.a.* (*t*) 1June
N. Saye, Geoffrey Ivon Laurence, *O.B.E.*, *A.F.C.* (*t*) 1June
I. Johnson, John Charles Ashley (*t*) 1June
N. Worthington, Francis Richard (*t*) 1June
Ph. Field, Reginald Cyril, *p.s.a.* (*t*) 1June
S. Hamblin, Richard Kaye, *q.s.* (*t*) 1June
Combe, Arthur Ronald *p.s.a.* (*t*) 1June
I. Stevens, Reginald William Kennedy, *p.s.a.* (*t*) 1June
E. Simpson, John Herbert Thomas (*t*) 1June
A. Abraham, Thomas Maxfield, *D.F.C.* (*t*) 1June
Blunt, Samuel Leslie(*t*) 1June
Brake, Kenneth Stanley (*t*) 1June
Beisiegel, Walter Karl (*t*) 1June
Hunt, Alfred William, *p.s.a.* (*t*) 1June
Ellison, Cecil Stanley (*t*) 1June
Cracroft, Peter Dicken, *A.F.C.* (*t*) 1June
E. Bainbridge, John Edmond Montague, *p.s.a.* (*t*) 1June
E. Stephenson, John Noel Tracy, *p.s.a.* (*t*) 1June
Blackden Vyvian Quentery, *w.s.* (*t*) 1June
Evans, Dudley Lloyd, *M.C.*, *D.F.C.* (*t*) 1June
Marsden, John (*t*) 1June
Clift, Victor Hugh (*t*) 1June
A. Macdonald, George Peter (*t*) 1June
Harrison, Joseph Arthur Patrick (*t*) 1June
Purvis, Harry Alexander, *D.F.C.*, *A.F.C.* (*t*) 1June
N. Waghorn, David John, *A.F.C.* (*t*) 1June
E. (T.) Bruce, James Douglas Ferrier (*t*) 1June
E*. McKenna, John Francis Xavier, *A.F.C.* (*t*) 1June
McKee, Andrew, *D.F.C.*, *A.F.C.* (*t*) 1June
E. Bufton, Sydney Osborne, *D.F.C.* *p.s.a.* (*t*) 1June

1940

Yonge, John Vaughan (*t*) 1June
Ubee, Sydney Richard, *A.F.C.* (*t*) 1June
A. Crummy, Bertram Arnold James (*t*) 1June
Clark, Ronald William Macdonald, *O.B.E.*, *D.F.C.* (*t*) 1June
Johnston, Geoffrey Augustus Graydon (*t*) 1June
N. Scarlett-Streatfield, James Rowland (*t*) 1June
N. Cooper, Reginald John (*t*) 1June
A. O'Grady, Claude Cecil (*t*) 1June
S. Moore, Lawrence Patrick, *p.s.a.* (*t*) 1June
Martin, Harold Harland, *p.s.a.* (*t*) 1June
E*. Fraser, Henry Paterson, *A.F.C.* *p.s.a.* (*t*) 1June
Collins, Montague Cecil (*t*) 1June
S. Grundy, Edouard Michael Fitz-frederick (*t*) 1June
S. Crisham, William Joseph (*t*) 1June
A. Hudleston, Edmund Cuthbert, *p.s.a.* (*t*) 1June
Clube, Montagu Victor Murray (*A.A.F.*) (*t*) 1June
P.T. S. Jones, James Ira Thomas, *D.S.O.*, *M.C.*, *D.F.C.*, *M.M.* (*ret.*) (*t*) 1Sept
Ph. Barrett, James Burney (*t*) 1Sept
Nuttall, Frank Edward, *O.B.E.* (*ret.*) (*t*) 1Sept
Edward, Robert Leslie (*t*) 1Sept
Loughnan, Gerald Hamilton (*t*) 1Sept
Snow, Charles (*t*) 1Sept
Jackson, Valentine Brice Jephson (*t*) 1Sept
E. Britton, Alan Francis (*t*) 1Sept
Chignell, Robert Alexander (*t*) 1Sept
Ph. Sturgiss, Francis Claude (*t*) 1Sept
Halahan, Patrick John Handy, *D.F.C.* (*t*) 1Sept
Macpherson, George Francis, *p.s.a.* (*t*) 1Sept
Pickles, Kenneth Frederick, Travis, *p.s.a.* (*t*) 1Sept
E. Wisher, Herbert George (*t*) 1Sept
Pringle, Herbert John, *A.F.C.* (*t*) 1Sept
Cox, Joseph, *D.F.C.* (*t*) 1Sept

1940

Darbyshire, Rupert Stanley (*t*) 1Sept
E*. Harston, Robert, *p.s.a.* (*t*) 1Sept
A. Easton, James Alfred (*t*) 1Sept
S. Weston, John Gerard Willsley (*t*) 1Sept
Stowell, Robert Arthur Terence (*t*) 1Sept
A. Beamish, Charles Eric St. John *D.F.C.*, *p.s.a.* (*t*) 1Sept
N. Hutton, Walter Howard, *p.s.a.* (*t*) 1Sept
Lousada, Charles Rochford (*t*) 1Sept
E. Michie, William Donald James (*t*) 1Sept
Councell, Richard Basil (*t*) 1Sept
Barnett, Denis Hensley Fulton, *D.F.C.* (*t*) 1Sept
I. Pearson, Herbert Macdonald (*t*) 1Sept
G.C. Sinclair, Laurence Frank, *D.S.O.* (*t*) 1Sept
E Gibson, Oliver Ingham, *A.F.C.* (*t*) 1Sept
E. McGregor, Hector Douglas, *D.S.O.* (*t*) 1Sept
N. Jones, Edgar Albert (*t*) 1Sept
S. Adnams, Alfred Guy, *p.s.a.* (*t*) 1Sept
Jonas, Robert Carter (*t*) 1Sept
A. Bearne, Guy (*t*) 1Sept
A. Homer, John Wood (*t*) 1Sept
Parker, Hewson Christopher (*t*) 1Sept
E. Eady, Thomas William George (*t*) 1Sept
Sampson, George Edward (*t*) 1Sept
Collings, Raymond William Pennington, *A.F.C.* (*t*) 1Sept
E. Howes, Charles Victor, *D.F.C.* (*t*) 1Sept
E. Messiter, Herbert Lindsel (*t*) 1Sept
Keily, Gerald Barnard, *D.F.C.*, *A.F.C.* (*t*) 1Sept
A. Louden, James Arnold Hamilton, *p.s.a.* (*t*) 1Sept
Marett, Philip Lee Prangley (*t*) 1Sept
Forbes, Robert Good (*t*) 1Sept
S. Charles, Guy Pendrill, *O.B.E.* (*t*) 1Sept
A. Molesworth, Anthony Oliver (*t*) 1Sept
Horner, George Kenneth (*t*) 1Sept
E. Paul, Gerard John Christopher, *p.s.a.* (*t*) 1Sept
S. Hughes, Cedric Barnes (*t*) 1Sept

1940

Allen, John Edward (*t*) 1Sept
Stratton, John Arthur Charles (*t*) 1Sept
Ridgeway, Moray Vibart (*t*) 1Sept
A. Heath, Maurice Lionel (*t*) 1Sept
Selway, Anthony Dunkerton, *D.F.C.* (*t*) 1Sept
Biggs, Frank Dennis (*t*) 1Sept
Pratt, Arthur Edward John (*t*) 1Sept
Clare Hunt, Reginald John (*t*) 1Sept
Lainé, Edward James *D.F.C.* (*t*) 1Sept
Eayrs, Douglas Joyce (*t*) 1Sept
Pain, John Fisher Fosbroke (*R.A.F.O.*) (*t*) 1Sept
Brackley, Herbert George, *D.S.O.*, *D.S.C.* (*R.A.F.O.*) (*w 19 Feb. 41*) (*t*) 1Sept
Crerar, Finlay (*A.A.F.*) (*w* 24 *Dec. 40*) (*t*) 1Sept
Montgomery, George Rodgers (*t*) 1Dec
A. Dark, Albert Edward, *p.s.a.* 1Dec
Lindley, Walter John Hugh (*t*) 1Dec
A. Fresson, Noe Holroyde (*t*) 1Dec
E.* Cooper, Thomas Bruce (*t*) 1Dec
Bowling, Victor Swanton (*t*) 1Dec
Turner, Claude Henry (*t*) 1Dec
N. Powell, John Alexander, *D.S.O.* (*t*) 1Dec
Drew, Frederick Robert 1Dec
A.* Ford, Howard, *p.s.a.* (*t*) 1Dec
A. Pratt, Charles Vallancy John 1Dec
E.(T) Braithwaite, Francis Joseph St. George, *p.s.a.* (*t*) 1Dec
MacDonald, William Mary Laurence, *D.F.C.* (*t*) 1Dec
A. Champion de Crespigny, Claude Montgomery (*t*) 1Dec
A. Granville, Edward Gerard (*t*) 1Dec
†Humphries, George Frederick (*R.A.F.O.*) (*t*) 1Dec
E. Lane, David William, *p.s.a.* (*t*) 1Dec
Boyce, Clayton Descou Clement (*t*) 1Dec
Mills, Reginald Leslie (*t*) 1Dec
Singer, Noel Christie, *D.S.O.*, *D.F.C.* (*t*) 1Dec

† Retained under K.R. 3543.

1940

N. Niblett, Kenneth William, *D.F.C.* (*t*) 1Dec
S. Hebden, William Sacheverell, *p.s.a.*(*t*) 1Dec
Spendlove, William Vernon Lewis (*t*) 1Dec
Stannard, Frank William (*t*) 1Dec
S. Watson, Arthur Courtenay (*t*) 1Dec
E. Tulloch, George Keith (*t*) 1Dec
Sprague, Richard Alfonso, *D.F.C.* (*t*) 1Dec
E. Jarman, Lancelot Elworthy, *D.F.C.*(*t*) 1Dec
E. Crocker, Leslie (*t*) 1Dec
S. Hodgson, Thomas Winton (*t*) 1Dec
N. Morse, Cyril Ernest (*t*) 1Dec
Ivins, Donald Vernon (*t*) 1Dec
Ph. Earle, Alfred, *p.s.a.* (*t*) 1Dec
Elmsie, George Reginald Alexander *D.F.C.* (*t*) 1Dec
Heber-Percy, John (*t*) 1Dec
I. Wallace, Richard Lindsay (*t*) 1Dec
Bower, Leslie William Clement (*t*) 1Dec
I. Ryley, Charles *D.F.C.* (*t*) 1Dec
E. Candler, Maurice Quartano (*t*) 1Dec
Fairtlough, Geoffrey Kinglake (*t*) 1Dec
Kyle, Wallace Hart *D.F.C.* (*t*) 1Dec
S. Passmore, Eric Charles (*t*) 1Dec
N. Owen, John Jervis(*t*) 1Dec
S. Cherrill, John (*t*) 1Dec
E. Fletcher, Ronald Francis (*t*) 1Dec
Canning, Phillip Francis, *O.B.E.* (*t*) 1Dec
N. Barrett, Gareth Guilbert, *p.s.a.* (*t*) 1Dec
Thomson, Wilfred Peter John, *D.F.C.* (*t*) 1Dec
†Marvin, Gerald Price (*R.A.F.O.*) (*t*) 1Dec
S. Watson, Michael (*t*) 1Dec
I. Coates, Kenneth Ronald (*t*) 1Dec
S. Wicks, Frederick Francis, *O.B.E.*, *D.F.C.*, *p.s.a.* (*t*) 1Dec
Cole, Francis Charles, *p.s.a.* (*t*) 1Dec
Corbally, Edward John, *w.s.* (*t*) 1Dec
E. Cauthery, Ronald Peart, *p.s.a.* (*t*) 1Dec
Delap, Miles Villiers, *D.F.C.* (*t*) 1Dec
E. Louks, Arthur Edward (*t*) 1Dec
McKechnie, William Nei *E.G.M.* (*t*) 1Dec

1940

Cary, Basil Malins (*t*) 1Dec
Coverdale, John (*t*) 1Dec
Hyde, Noel Challis (*t*) 1Dec
Wightman, William Taylor Froest *D.F.C.* (*t*) 1Dec
Watt, Charles Alpine(*t*) 1Dec
Mead, Roger Clutton(*t*) 1Dec
Vintras, Roland Eugene de Trevieres, *p.s.a.* (*t*) 1Dec
Sadler, William Robert, *p.s.a.* (*t*) 1Dec
Darbishire, Roy Severs (*t*) 1Dec
S. Newbigging, Ian Balmford (*t*) 1Dec
E. Warrington, George Ninian (*t*) 1Dec
Heath, Peter (*t*) 1Dec
McIntyre, Richard Valentine (*t*) 1Dec
Bayne David Walter (*t*) 1Dec
McMurtrie, Richard Angus, *D.S.O.*, *D.F.C.* (*t*) 1Dec
S. Butler, Walter Donald (*t*) 1Dec
Odbert, Norman Cyril (*t*) 1Dec
Hartwright, William Richard (*t*) 1Dec
Dawkins, Robert Cecil (*t*) 1Dec
Gordon, Douglas McCaul, *A.F.C.* (*t*) 1Dec
†Critchley, Ivor Arthur(*R.A.F.O.*)(*t*) 1Dec
Constable - Roberts, John (*t*) 1Dec
Sheen, Walter Charles, *D.S.O.* (*t*) 1Dec
S. Rodgers, Alexander Mitchell, *p.s.a.* (*t*) 1Dec
Coote, Patric Bernard (*t*) 1Dec
Jefferson, John Norman, *p.s.a.* (*t*) 1Dec
Norris, Nigel Blandford (*t*) 1Dec
S. Crosbie, Leonard John, *p.s.a.* (*t*) 1Dec
Ph. I. Seymour-Lucas, Arthur Henry (*t*) 1Dec
S. Shirley, Thomas Ulric Curzon (*t*) 1Dec
Davy, Edward Jonathan Palgrave (*t*) 1Dec
Bates, Eric Cecil, *A.F.C.* (*t*) 1Dec
Wardman, Reginald Bryson, *A.F.C.* (*t*) 1Dec
A. I. Coope, William Edwin (*t*) 1Dec
E. Lewis, Kenneth Purdon (*t*) 1Dec
I. Bird, Ivoe Curtis, *p.s.a.* (*t*) 1Dec
Ramsbottom Isherwood, Henry Neville Gynes, *A.F.C.* (*t*) 1Dec
Satterly, Harold Vivian, *p.s.a.* (*t*) 1Dec

1940

†Bolland, Guy Alfred (*R.A.F.O.*) (*t*) 1Dec
More, James Winter Carmichael, *D.F.C.* (*t*) 1Dec
Kelly, Maurice Henry, *O.B.E.* (*t*) 1Dec
Ph. Edwards, Morgan Brownson (*t*) 1Dec
Mermagen, Herbert Waldemar, *A.F.C.* (*t*) 1Dec
Lees, Ronald Beresford, *D.F.C.* (*t*) 1Dec
Christie, Donald David (*t*) 1Dec
Kippenberger, Rex Laughton, *p.s.a.* (*t*) 1Dec
Cross, Kenneth Brian Boyd, *D.F.C.* 1Dec
Harman, Roland Gustave, *D.F.C.* (*t*) 1Dec
Whitehead, John, *p.s.a.* (*t*) 1Dec
A. Dashper, Robert Bruce (*t*). 1Dec
A. I. Baxter, John Nelville (*t*) 1Dec
McKenna, Austin Flower, *q.s.* (*war*) (*t*) 1Dec
S. * Tester, John Andrews (*t*) 1Dec
Streatfield, Victor Charles Frederick (*t*) 1Dec
†Lowe, Brian Everard (*R.A.F.O.*) 1Dec
Baines, Cyril Edgar Joseph (*t*) 1Dec
A. Hooper, Laurence Mayleston (*t*) 1Dec
A. Haynes, Philip (*t*) 1Dec
Heycock, George Francis Wheaton (*t*) 1Dec
Stevens, Ernest Hildebrand (*A.A.F.*) (*t*) 1Dec

1941

V.C. Rees, Lionel Wilmot Brabazon, *O.B.E.*,*M.C.*,*A.F.C.* (*Group Capt. ret. 1 Jan. 25*) 21Jan
Wynne-Eyton, Charles Sandford, *D.S.O.* (*ret.*) (*t*) 1Mar
Alvey, Desmond John (*t*) 1Mar
I. Valentine, George Engebret (*t*) 1Mar
Morris, Douglas Griffith, *w.s.* (*t*) 1Mar
†Dabinett, Hector Ivo (*R.A.F.O.*) (*t*) 1Mar
Hendrikz, Neville Charles (*t*) 1Mar
†Crosthwaite, Robert Charles Hastings (*R.A.F.O.*) (*t*) 1Mar
E. (T.) Walker, Nigel Charles (*t*) 1Mar

† Retained under K.R. 3544.

1941

Garland, Arthur Harold (*t*) 1Mar
†Simmons, Henry Augustus (*R.A.F.O.*) (*t*) 1Mar
Matheson, Alister William Stewart (*t*) 1Mar
Lynch - Staunton, Douglas Malger (*t*) 1Mar
MacDermot, Terence John (*t*) 1Mar
E. Skinner, Clifford George (*t*) 1Mar
Jones, Benjamin Heywood (*t*) 1Mar
†Satchell, William Arthur John (*R.A.F.O.*) (*t*) 1Mar
Wills - Sandford, William Robert (*t*) 1Mar
A. Eeles, Henry (*t*) 1Mar
N. Pearce, Fergus Alexander (*t*) 1Mar
N. Bax, Alfred Victor, *A.F.M.* (*t*) 1Mar
S. Messenger, Arthur Douglas (*t*) 1Mar
Shepard, Sidney Ernest Roger (*t*) 1Mar
Gleave, Thomas Percy (*t*) 1Mar
Glen, John Graeme (*t*) 1Mar
Reid, David Wilson, *D.F.C.* (*t*) 1Mar
Marlow, Hugh Whittall, *A.F.C.* (*t*) 1Mar
Hogan, Henry Algernon Vickers, *D.F.C.* (*t*) 1Mar
E. Carpenter, Cyril Nelson (*t*) 1Mar
Judge, John Wesley Boyd (*t*) 1Mar
S. McMullen, Colin Campbell (*t*) 1Mar
Donaldson, Edward Mortlock, *D.S.O.* (*t*) 1Mar
E.* Freeman, John Martin (*t*) 1Mar
Ling, Christopher William Mitchell (*t*) 1Mar
Somerville, Duncan Macdonald (*t*) 1Mar
Brice, Gordon Richard (*t*) 1Mar
Robinson, Maurice Wilbraham Sandford (*t*) 1Mar
White, Francis Lawrence (*t*) 1Mar
N.I. Oulton, Wilfrid Ewart (*t*) 1Mar
Oliver, John Oliver William, *D.S.O.*, *D.F.C.* (*t*) 1Mar
Fletcher, John Lionel Howe (*t*) 1Mar
MacKenzie, Stuart Errol (*t*) 1Mar
†Wakeham, Frederick Sleeman (*R.A.F.O.*) (*t*) 1Mar
Morrison, Norman Eric, *A.F.C.* (*t*) 1Mar

1941

N. Brown, Leslie Frank (*t*) 1Mar
N. Welch, Wyndham Powis (*t*) 1Mar
N. Edwards, Hugh Robert Arthur (*t*) 1Mar
Larking, Jack Cuthbert, *D.F.C.* (*t*) 1Mar
E. Casey, Bernard Adolf, *p.s.a.* (*t*) 1Mar
Ph. Keddie, Douglas Gould (*t*) 1Mar
E. Ker, John Malcolm Douglas, *q.s.* (*war*) (*t*) 1Mar
A. Hobson, William Francis Cripps (*t*) 1Mar
Cleland, Ralph, *p.s.a.* (*t*) 1Mar
Marsack, Dudley Hardwicke (*t*) 1Mar
Jarman, Geoffrey Twyford, *D.S.O.*, *D.F.C.* (*t*) 1Mar
Seavill, Francis Cecil (*t*) 1Mar
Douglas-Jones, Eric Alfred (*t*) 1Mar
N. Graham, Henry Rudolph, *D.S.O.* (*t*) 1Mar
Manton, Graham Ashley Leonard (*t*) 1Mar
Zwarenstein, Joseph Jacob (*t*) 1Mar
Willis, James Owen, *D.F.C.* (*t*) 1Mar
Godden, Stephen Frederick (*t*) 1Mar
Gaskell, Reginald Charles 1Mar
†Whitley, Eric William, *D.F.C.* (*R.A.F.O.*) (*t*) 1Mar
Christian, Arnold Louis (*t*) 1Mar
Wood, Geoffrey Flindell (*t*) 1Mar
Hamley, Peter Hoare, *A.F.C.* (*t*) 1Mar
†Brougham, Robert Kennedy (*R.A.F.O.*) 1Mar
N. Read, George John Lacey, *A.F.C.* (*t*) 1Mar
Stewart, Allister Grant Fergusson (*t*) 1Mar
Adams, Alexander Annan (*t*) 1Mar
Lea-Cox, Kenneth (*t*) 1Mar
White, Hamish McCulloch (*t*) 1Mar
Crichton-Biggie, Maynard Densil (*t*) 1Mar
Rankin, Waters Eveleigh (*t*) 1Mar
S. Nichols, William Trefor Hugh, *q.s.* (*war*) (*t*) 1Mar
Widdows, Stanley Charles, *D.F.C.* (*t*) 1Mar
I. Dixon, James Alonso (*t*) 1Mar
Vincent, Arthur William (*t*) 1Mar
†Neale, Leonard James (*R.A.F.O.*) (*t*) 1Mar

1941

S. Blair, Henry Gordon (*t*) 1Mar
Harris, Ronald Henry (*t*) 1Mar
Miller, John Douglas (*t*) 1Mar
A. Dwyer, Michael Harington (*t*) 1Mar
A. Bowman, Alan McDonald, *D.F.C.* (*t*) 1Mar
Moore, Charles Stuart (*t*) 1Mar
Addenbrooke, Derek (*t*) 1Mar
Sutton John Jonas Arthur, *D.F.C.* (*t*) 1Mar
Hunnard, John William Arthur (*t*) 1Mar
Morris, Owen Aubrey (*t*) 1Mar
Burgess, Lawrence Washington (*t*) 1Mar
E.* Faville, Roy (*t*) 1Mar
E. Best, Gordon Livingstone (*t*) 1Mar
A. Warfield, John Mortimer (*t*) 1Mar
A. Macnair, David Ivor Phorson (*t*) 1Mar
A. Halliday, Neville Anthony Roy (*t*) 1Mar
Bartlett, George Arthur, *D.F.C.* (*t*) 1Mar
S. Ross, Quentin Weston Aldridge (*t*) 1Mar
E. Chapman, John Henry Abel (*t*) 1Mar
E. Gibson, Donald Andrew (*t*) 1Mar
McKern, Ralph Noel (*t*) 1Mar
Sisson, John Clayton, *D.F.C.* (*t*) 1Mar
†Alexander, Richard Vernon (*R.A.F.O.*) (*t*) 1Mar
I. Bennett, Hubert Thomas (*t*) 1Mar
I. Baker, Maurice William L'Isle La Valette (*t*) 1Mar
Maw, Roger Hargreaves, *D.F.C.* (*t*) 1Mar
†Villiers, Charles Patrick (*R.A.F.O.*) (*t*) 1Mar
Macdonald, John Charles, *D.F.C.* (*t*) 1Mar
Windsor, Charles Mervyn (*t*) 1Mar
Smith, Roger Furnell (*t*) 1Mar
Jones, Walter Henry (*t*) 1Mar
A. Dixon - Wright, Frank William, *D.F.C.* (*t*) 1Mar
Grandy, John (*t*) 1Mar
Porter, Eric Frederick (*t*) 1Mar
Tyson, Frank Hastings (*t*) 1Mar
A. Williams, Mervyn Francis Douglas (*t*) 1Mar
Lang, Thomas Frederick Umphelby (*t*) 1Mar

† Retained under K.R. 3543.

1941

Sorel-Cameron, Robert (*t*) 1Mar
Worrall, John, *D.F.C.* 1Mar
Sutcliffe, Walter Philip, *D.F.C.* (*t*) 1Mar
Collard, Richard Charles Marier (*t*) 1Mar
S. Goodman, Norman George (*t*) 1Mar
Leigh, Rupert Henry Archibald (*t*) 1Mar
Whitworth, John Nicholas Haworth *D.S.O.*, *D.F.C.* (*t*) 1Mar
A. Geoghegan, Albert Woodburne (*t*) 1Mar
Sabine, John Sydenham, *D.F.C.* (*t*) 1Mar
Harris, Paul Ivor, *D.F.C.* (*t*) 1Mar
Threapleton, Alfred (*t*) 1Mar
Parselle, Thomas Alford Boyd (*t*) 1Mar
Gomez, Paul Slocombe (*t*) 1Mar
Hamilton, Matthew Barr (*t*) 1Mar
Simonds, William Stephen Pomeroy, *D.F.C.* (*t*) 1Mar
Harvey, William Pearce (*t*) 1Mar
Ryan, Richard Stephen (*t*) 1Mar
I. Terdrey, Frank Darker, *O.B.E.* (*t*) 1Mar
N. Coote, Denis Ivor (*t*) 1Mar
§ **A.** Allen, Horace Roy (*t*) 1Mar
Kirkpatrick, Herbert James, *w.s.* (*t*) 1Mar
Ph. Jenkins, Humphrey Petre (*t*) 1Mar
S. Evans, Donald Randell (*t*) 1Mar
A. Combe, Andrew Nicholson (*t*) 1Mar
A. Walker, George Augustus, *D.S.O.* (*t*) 1Mar
Frow, Francis George (*t*) 1Mar
Cecil - Wright, John Patrick (*t*) 1Mar
A. Lloyd, Claude Raymond Dixon Lewis (*t*) 1Mar
A. Brotherhood, Willem Rowland (*t*) 1Mar
E.* Keddie, William Morgan (*t*) 1Mar
N. Bale, Philip William (*t*) 1Mar
A. Bannister, William Geoffrey (*t*) 1Mar
Peel, John Ralph Alexander, *D.S.O.*, *D.F.C.* (*t*) 1Mar
N. Gething, Richard Templeton (*t*) 1Mar
Kidd, Ernest Charles, *A.F.C.*, *A.F.M.* (*t*) 1Mar

1941

N. Jenkins, William Stanley (*t*) 1Mar
Lee, Harold Gibson, *D.F.C.*, *A.F.C.* (*t*) 1Mar
E. Warton, Kenneth Reid (*t*) 1Mar
Lewis, Dudley George, *D.F.C.* 1Mar
A. Mackay, Ian Grant (*t*) 1Mar
Hobler, John Forde (*t*) 1Mar
Biggar, Arthur James (*t*) 1Mar
A. Butler, Eric Scott (*t*) 1Mar
Young, Ronald Hildyard (*t*) 1Mar
A. Levis, Leslie George (*t*) 1Mar
N. Shaw, Richard Henry (*t*) 1Mar
A. Davies, Edward Basil Charles (*t*) 1Mar
A. Nelson, Eric Douglas (*t*) 1Mar
Hill, John Hamar (*t*) 1Mar
I. Lott, Charles George, *D.S.O.*, *D.F.C.* (*t*) 1Mar
Allsop, Harold Gordon Leach (*t*) 1Mar
N. Hadow, Patrick Edward (*t*) 1Mar
N. Horner, Thomas Quintus (*t*) 1Mar
Rhys, Mervyn Hugh, *A.F.C.* (*t*) 1Mar
Cumming, William Neville, *D.F.C.* (*R.A.F.O.*) (*t*) 1Mar
Carlow, *Viscount* (*A.A.F.*) (*t*) 1Mar
Budd, Richard Arthur (*A.A.F.*) (*t*) 1Mar
Shaw, Geoffrey, *D.F.C.* (*A.A.F.*) (*t*) 1Mar
Green, Joseph Henry (*ret*) (*w*) 27May
Scott, Philip George(*t*) 1June
†Jaques, John Nicholson (*R.A.F.O.*) (*t*) 1June
Beaman, William Richard (*t*) 1June
Anderson, Leslie Harold (*t*) 1June
†Whitehead, James Bernard Terence (*R.A.F.O.*) (*t*) 1June
†Grant, George William Patrick (*R.A.F.O.*) (*t*) 1June
Richardson, William Arthur (*t*) 1June
†MacDougall, Ralph Ian George(*R.A.F.O.*) (*t*) 1June
Ph. Collins, Anthony Roland (*t*) 1June
Sims, Jack Blanchard (*t*) 1June
Springall, Eric Alan (*t*) 1June
N. Michell, Douglas (*t*) 1June

1941

Lee, David John Pryer (*t*) 1June
I. Acheson, *Viscount*(*t*) 1June
I. Carver, Antony Courtenay Power (*t*) 1June
N. Selby, John Plasket (*t*) 1June
A. Humphreys, Herbert York (*t*) 1June
Shore, Donald Ross, *A.F.C.* (*t*) 1June
N. Moseley, Thomas Lawton (*t*) 1June
N. Finlay, Denis, *O.B.E.* (*t*) 1June
N. Davis, John Gilbert (*t*) 1June
A. Palmer, Eric John (*t*) 1June
N. Wood, Paul Beckett (*t*) 1June
S. Holmes, Peter Hamilton (*t*) 1June
I. Tomes, John Newall (*t*) 1June
A. Howell, Edward Alexander (*t*) 1June
S. Ball, Benjamin (*t*) 1June
A. Munro, John Gray (*t*) 1June
Donkin, Peter Langloh (*t*) 1June
Marchbank, Stanley Jackson (*t*) 1June
Gosnell, Robert Jerram *D.F.C.* (*t*) 1June
Thunder, Michael Dalton (*t*) 1June
N. Owen, John Alfred Price (*t*) 1June
N.I. Rolfe, Theodore Urquhart (*t*) 1June
A. MacDonald, Graeme Eaton (*t*) 1June
Ph. Murray, William Bentley, *D.F.C.* (*t*) 1June
N.I. Burnett, Brian Kenyon (*t*) 1June
E. Carter, Robert Alfred Copsey, *D.S.O.* (*t*) 1June
A. Golding, Albert, *D.F.C.* (*t*) 1June
Knowles, Edward Vincent (*t*) 1June
Salter, Peter Stanley, *A.F.C.* (*t*) 1June
Radford, Dudley Spencer, *D.F.C.* (*t*) 1June
Read, Montagu Francis Baldwin (*t*) 1June
Stedman, Wilfred Leslie (*t*) 1June
Burwood, Horace Paul (*t*) 1June
Darley, Horace Stanley *D.S.O.* (*t*) 1June
A. Kennedy, Alexander Judd (*t*) 1June
Geddes, Andrew James Wray, *O.B.E.* (*Capt.*, *R.A.*) (*t*) 1June
N. Johnson, Albert Frederick (*t*) 1June

§ Qualified to perform A.I.D. Inspection Duties.
† Retained under K.R. 3543.

1941

A. Nelson, John Dudley (*t*) 1June
S. Scott, George Frederick Lockwood (*t*) 1June
I.S. Jeudwine, John Raymond (*t*) 1June
Chaplin, John Hugh *D.F.C.* (*t*) 1June
Broad, Harold Peter *D.F.C.* (*t*) 1June
S. Pearce, Charles Fox (*t*) 1June
S. Blomfield, Owen Hugh Dunon (*t*) 1June
N. Vielle, Eugene Emile (*t*) 1June
Maxwell, Victor Edwin (*t*) 1June
S. Eveleigh, Geoffrey Charles (*t*) 1June
A. Weir, Cecil Thomas (*t*) 1June
N. McWhannell, Peter Alan (*t*) 1June
Smith, Eric Trenchard (*t*) 1June
A. Flood, Charles Joseph Philip (*t*) 1June
Dunn, Patrick Hunter, *D.F.C.* (*t*) 1June
Dutton, Peter Hiley (*t*) 1June
Ph. Ogilvie, Patrick Bruce Bine, *D.S.O.* (*t*) 1June
Franklin, Arthur (*t*) 1June
N. Stapleton, Frederick Snowden, *D.F.C.* (*t*) 1June
N. Sanders, Arthur Thomas Drake *D.F.C.* (*t*) 1June
du Boulay, Joscelyne Forgan Houssemayne *D.F.C.* (*t*) 1June
Colbeck-Welch, Edward Lawrence (*t*) 1June
E. Chacksfield, Bernard Albert (*t*) 1June
A. Bennett, Albert Frank Reuben (*t*) 1June
A. Gray, Kenneth (*t*) 1June
Maguire, Harold John (*t*) 1June
Denison, Henry Duncan Urban (*t*) 1June
Holder, Paul Davie (*t*) 1June
Guppy, Cecil (*t*) 1Sept
Luck, Harold Featherstone, *O.B.E.* (*t*) 1Sept
Hodgson, Isaac **O.** (*t*) 1Sept
Whyte, Robert Angus (*t*) 1Sept
Paine, Hammon Jack **O.** (*t*) 1Sept
A. Slee, Leonard Cain (*t*) 1Sept
Protheroe, Edward John (*t*) 1Sept
Brown, Thomas William Stephen (*t*) 1Sept
N. Brittain, Robert Edmund Godefroy (*t*) 1Sept
Broughton, Charles (*t*) 1Sept

1941

A. Coulson, Lloyd (*t*) 1Sept
Spencer, Laurence Victor (*t*) 1Sept
Barclay, Ronald Alan Campbell (*t*) 1Sept
E. Stanton, Harley (*t*) 1Sept
I. Tomlinson, George Campbell, *D.F.C.* (*t*) 1Sept
Howie, Gilbert Ritchie (*t*) 1Sept
McLean, John Sterling (*t*) 1Sept
Grindell, Gordon John, *A.F.C.* (*t*) 1Sept
Fleming, William Brown (*t*) 1Sept
Amison, Geoffrey Noden (*t*) 1Sept
N. Hughes, William Arthur (*t*) 1Sept
Gatheral, George Howie (*t*) 1Sept
A. Knyvett, Godfrey Alexander (*t*) 1Sept
Saunders, Patrick Henry Ridley (*t*) 1Sept
Bradley, Robert Millyard (*t*) 1Sept
S. Thripp, Gordon (*t*) 1Sept
A. Wheeler, Desmond Braddon (*t*) 1Sept
S. Thompson, John (*t*) 1Sept
Brandon, Charles Harold (*t*) 1Sept
S. Mills, Geoffrey Anthony (*t*) 1Sept
A. Eversfield, Hubert Marcus Thomas (*t*) 1Sept
Clarke, Eric Hugh Paul, *A.F.C.* (*t*) 1Sept
S. Bevan, John Cledwyn (*t*) 1Sept
Rump, Fred (*t*) 1Sept
Hanafin, Desmond Patrick, *D.F.C.* (*t*) 1Sept
Sawyer, Alexander Vivian (*t*) 1Sept
Riddell, Peter John Archibald (*t*) 1Sept
E. Craven, Donald Moore Harrison (*t*) 1Sept
N. Thomas, John Bayly Protheroe (*t*) 1Sept
Paul, Basil Jack (*t*) 1Sept
Misselbrook, Sidney Trevor, *D.S.O.* (*t*) 1Sept
Ph. Burrough, Richard James (*t*) 1Sept
N. Charlton-Jones, Cecil (*t*) 1Sept
A. Hards, Alan Frederick (*t*) 1Sept
Hilton, Percy Colvill (*t*) 1Sept
I. Embling, John Robert Andre (*t*) 1Sept
Foord-Kelcey, Alick (*t*) 1Sept
Thomas-Ferrand, Hugo Moreton Waddington (*t*) 1Sept
Morton, Terence Berkeley (*t*) 1Sept

1941

E. Dixon, David Falkland (*t*) 1Sept
N. Pettit, John Alan Kenneth (*t*) 1Sept
N. Barrett, Arthur William Byne (*t*) 1Sept
Fraser, Howard Duncan (*t*) 1Sept
E. Birch, Sidney George (*t*) 1Sept
S. Vickers, Thomas Ryland (*t*) 1Sept
Heather, George William (*t*) 1Sept
Lee, Douglas Paterson (*t*) 1Sept
Anderson, Alan Ford *D.F.C.* (*Capt. R. War. R.*) (*t*) 1Sept
Malan, Anthony Arthur Noel (*Capt. R.T.R.*) (*t*) 1Sept
† Sarll, James Horatio Gratwick, *D.F.C.* (*R.A.F.O.*) (*t*) 1Sept
Marwood-Elton, Nigel William David, *D.F.C.* (*t*) 1Sept
N. Taylor, Charles Rupert (*t*) 1Sept
N. Richardson, Frederick Charles (*t*) 1Sept
Boult, Norman de Warrenne (*t*) 1Sept
† Gillman, James Robert (*R.A.F.O.*) (*t*) 1Sept
A. Fane de Salis, Arthur Regester (*t*) 1Sept
I.N. Roberts, Brian James Roberts (*t*) 1Sept
A. Whitworth, Walter Peter (*t*) 1Sept
Gibbings, Peter Henry (*t*) 1Sept
N. Stokes, Donald George (*t*) 1Sept
E. Yaxley, Robert Gordon, *M.C.* (*t*) 1Sept
N. Hobbs, Harold John (*t*) 1Sept
S. Hackforth, Peter Dudley Walter (*t*) 1Sept
N. Wright, Christopher Louis Yser (*t*) 1Sept
Clayton, George Arthur Vere (*t*) 1Sept
Alloway, Howard Vine (*t*) 1Sept
† Balsdon, Denys Finlay (*R.A.F.O.*) (*t*) 1Sept
Meagher, Patrick Edward (*t*) 1Sept
McGuire, John William *A.F.C.* (*t*) 1Sept
E. Sarsby, Charles Frederick (*t*) 1Sept
Macdonald, Duncan Finlayson (*t*) 1Sept
† Mulliken, Anthony Morris (*R.A.F.O.*) (*t*) 1Sept
McBratney, Vincent Herbert Alexander (*t*) 1Sept

† Retained under K.R. 3543.

1941

Waterhouse, Richard Henry (*seconded to Canadian Government, 19.8.39*) (*t*) 1Sept

E.* Gibson, Leslie Percy (*t*) 1Sept

Robinson, Basil Vernon, *D.F.C.* (*t*) 1Sept

Bertram, Stanley Sinclair, *D.F.C.* (*t*) 1Sept

Woodhouse, Henry de Clifford Anthony *A.F.C.* (*t*) 1Sept

Fraser, Blair Alexander (*t*) 1Sept

Pakenham, Raymond Beresford (*Capt., Border R.*) (*t*) 1Sept

McIntyre, Kenneth John (*Capt., R.T.R.*) (*t*) 1Sept

Stansfeld, Peter Wolryche (*Capt. R.T.R.*) (*t*) 1Sept

Lacey, Thomas Kimber (*Capt., Gloster R.*) (*t*) 1Sept

Ferrers, Ronald Clive MacKenzie (*Capt., Cameronians*) (*t*) 1Sept

Deacon, John William (*Capt., Worc. R.*) (*t*) 1Sept

Troop, Carlton Lang (*Capt., D. W. R.*) (*t*) 1Sept

Maxwell, Hugh Lockhart, *D.S.O.* (*Capt., North'n. R.*) (*t*) 1Sept

Skelton, Richard Evelyn Sheridan (*Capt., R.T.R.*) (*t*) 1Sept

Joyce, Eric Denzil (*Capt., R.A.*) (*t*) 1Sept

† Evans, Charles Anthony Hugh (*R.A.F.O.*) (*t*) 1Sept

Vivian, Richard Lowery (*t*) 1Sept

† de Gruyther, Albert Alfred, *D.F.C.* (*R.A.F.O.*) (*t*) 1Sept

† Slade, Richard Gordon(*R.A.F.O.*) (*t*) 1Sept

Southwell, John Mackenzie (*t*) 1Sept

N. Musson, Rowland Gascoigne (*t*) 1Sept

Elworthy, Samuel Charles, *D.S.O.*, *D.F.C.*, *A.F.C.* (*t*) 1Sept

Innes - Crump, John Edwin (*t*) 1Sept

Vines, Duncan Stratford Eyre, *O.B.E.* (*R.A.F.O.*) (*t*) 1Sept

Butler, George Cyril (*R.A.F.O.*) (*t*) 1Sept

Winn, Raymond Ivor Burgess (*R.A.F.O.*) (*t*) 1Sept

1941

Pinkerton, George Cannon, *D.F.C.* (*A.A.F.*) (*t*) 1Sept

Corry, Robert Terence (*A.A.F.*) (*t*) 1Sept

McComb, James Ellis, *D.F.C.* (*A.A.F.*) (*t*) 1Sept

Guinness, Thomas Loel Evelyn Bulkeley, *M.P.* (*A.A.F.R.O.*) (*t*) 1Sept

Squadron Leaders

1918 to 1931

Shepherd, Phillip Alfred (*ret.*) 1Apr.18
Whitehead, Ralph Peter (*ret.*) 1Apr.18
England, Tom Harry, *D.S.C., A.F.C.*(*ret.*) 1Apr.18
Cooper, Arnold Richard Charles (*ret.*) 1Apr.18
Long, William Dickson, *O.B.E.* (*ret.*) 1Apr.18
Burchall, Percival Russell, *O.B.E.*(*ret.*) 1Apr.18
E.*S. Hamilton, Benjamin Henry Noel Haus, *D.S.O.* (*ret.*) 1Apr.18
E. Thomas, William, *M.C.* (*ret.*) 1Nov.19
Michell, Herbert Arthur, *O.B.E.* (*ret.*) 1Apr.18
Gordon, Cedric Foskett *O.B.E.,M.C.,D.F.C.* (*ret.*) 30June22
Hayward, Cecil Hugh, *p.s.a.* (*ret.*) 30June23
Leslie, Reginald Frederick Stuart, *D.S.C.,D.F.C., A.F.C.* (*ret.*) 1Jan.24
S. Greenwood, Vincent (*ret.*) 1Jan.24
Darwin, Charles John Wharton, *D.S.O.* (*ret.*) 1July24
E.* Nelson, Gilbert Dirk, *D.S.C., A.F.C.* (*ret.*) 1July24
Ridley, Claude Alward, *D.S.O., M.C.* (*ret.*) 1Jan.25
Hall, Geoffrey Henry, *A.F.C.* (*ret.*) 1Jan.25
Dawes, Henry, *M.B.E.*, (*ret.*) 1Jan.25
Benge, Arthur Norman (*ret.*) 1July25
Somerset-Leeke, Alan Fitzroy, *O.B.E.*(*ret.*) 1Jan.26
Gordon, John Farquhar *D.F.C.* (*ret.*) 1Jan.26
Cloete, Dick, *M.C., A.F.C.* (*ret.*) 1Jan.26
E.* Brooke, John Callaghan, *D.S.O.* (*ret. Retained under K.R. 3543*) 1Jan.27
St. Noble, Clair (*ret.*) 1July27
Candy, John Geoffrey Sadler, *D.F.C.* (*ret.*) 12Dec.28
Bond, Alfred Gordon, *A.F.C.* (*ret.*) 29May29
Adams, Francis Percy (*ret.*) 8Jan.30

1918 to 1931

E. Everton, William Bourne (*ret.*) 5Mar.30
Sanceau, Reginald James (*ret.*) 7Jan.31
Ardley, Ernest Lionel (*ret.*) 30June31

1932

Ranson, George Edward 1Feb
Earp, David Shearman, *D.F.C.* (*ret.*) 1June

1934

Chapman, Cyril, *D.S.C.* (*ret.*) 1Apr

1935

Ph. Isaac, Frederick Harry, *D.F.C.* (*ret.*) 1Feb
Willock, Clifford Arthur Bowman, *A.F.C.*(*ret.*) 1July
Lewin, Brian Alexander Spencer (*ret.*) 1Dec

1936

Love, Alfred Harold, *p.s.a.* (*ret.*) 1June
A. Carey, Denis Holcombe 1Dec

1937

A. Lywood, Geoffrey Edwin Gifford (*ret.*) 1Apr
Hyde, Alexander Arthur Clarendon 1Apr
Hart, Robert Dawlas McEwan 1Apr
E. Turner, John 1Apr

1938

N. Walker, Edgar Richard Merton 1June
Goodman, Leslie Ewart 1July
MacEwen, Kenneth Alexander Keswick 1July
I. Murray, Sydney Stuart 1Aug

1938

E. Baird, William Roy 1Aug
Whistondale, George Frederick 1Aug
Cubitt, Leonard Alexander 1Aug
N. Paddon, Brian 1Aug
Pollock-Gore, Francis Andrew Joseph 1Aug
Chadwick, Reginald 1Oct
S.* I. Bellairs, Edmund Hamon, *p.s.a.* 1Oct
Stephenson, Geoffrey Dalton 1Oct
Elliott, Eric Douglas 1Oct
Brown, James Arthur Sheerman 1Oct
Hawkins, Horace James Leatham 1Dec
Marsack, Alfred Hardwicke, *M.B.E.* (*ret.*) 1Dec
Tindal, Nicolas Henry Joseph 1Dec
†Pickersgill, William (*R.A.F.O.*) 1Dec
Lockett, Charles Edward Stuart 1Dec
Outram, Charles Maclean Humberstone 1Dec
Donaldson, John William, *A.F.C.* 1Dec
Belchem, Lawrence George 1Dec

1939

S. Gay, George William 1Jan
†Catt, Ronald George Edmund (*R.A.F.O.*) 1Feb
Turner, William Henry Nigel, *D.F.C.* 1Feb
Grace, Alan Dennistoun 1Feb
Martin, Alan Cresswell 1Feb
Moore, John Gordon Gwennap 1Apr
Bax, Alfonso Rudolf Gordon 1Apr
Seymour, Paul de Grey Horatio 1Apr
Byram, Clair Stanley 1Apr
A. Tidd Herbert Richard 1Apr
Barnett, Richard Edgar, *M.B.E.* 1June
Smail, Walter John 1June
Bristow, Follett Berkeley 1June
A. Watson, Robert Grant 1June
Knox, Brian Wright 1July
Knights - Whittome, Ronald John 1July
Spence, Gerald James 1Aug
King, Eric Bruce 1Aug
Young, John Wilson 1Aug
McGhie, Irwin John 1Aug
N. Harrison, Ralph Armine Ignatius 1Aug
A. Jarand, Arthur Henry 1Aug

† Retained under K.R. 3543.

1939

N. King, Leslie Bryan Bowdler 1Aug
A. Prier, Robert George 1Aug
Ph. Bicknell, Leslie Charles 1Aug
S. Rusner, Douglas Henry Sherwood 1Aug
MacDonnell, Aeneas Ranald Donald, *D.F.C.* 1Aug
Lee, Donald Henry 1Aug
Goatcher, Charles Alexander (*R.A.F.O.*) 21Aug
Richmond, Edward James 23Aug
Seely, *Sir* Hugh Michael, *Bart.*, *M.P.* (*A.A.F.*) 24Aug
Earl of Lincoln (*A.A.F.*) 24Aug
Rhodes, Edgar (*A.A.F.*) 24Aug
Cadman, Richard (*A.A.F.*) 25Aug
Pilkington, Geoffrey Langton (*A.A.F.*) 26Aug
Schofield, Christopher Herbert (*R.A.F.O.*) 27Aug
Spence, Edgar Henry Douglas (*R.A.F.O.*) 29Aug
Smith, Philip Holroyd (*R.A.F.O.*) 31Aug
Taylor, Frederick John (*R.A.F.O.*) 1Sept
Loton, Arthur George, *A.F.C.* (*R.A.F.O.*) 1Sept
Riddell, Robert Nesbitt (*R.A.F.O.*) 1Sept
Jenkins, Harold Francis, *A. F. C.* (*R.A.F.O.*) 1Sept
Hicks, George Rheusburg *D.F.C.* (*R.A.F.O.*) 1Sept
Martin, Lionel George (*R.A.F.O.*) 1Sept
Overbury, Geoffrey Fox (*R.A.F.O.*) 1Sept
Simons, George Albert (*R.A.F.O.*) 1Sept
Mackenzie, Ian Wilfred Campbell, *A.F.C.* (*R.A.F.O.*) 1Sept
Moir, James Francis, *A.F.C.* (*R.A.F.O.*) 1Sept
Stockbridge, John Bell (*R.A.F.O.*) 1Sept
Veal, John Bartholomew *A.F.C.* (*R.A.F.O.*) 1Sept
Bullmore, Francis Tresillian King (*R.A.F.O.*) 2Sept
Clark, Cecil Christian (*R.A.F.O.*) 3Sept
Bennett-Baggs, James Leonard Neville (*R.A.F.O.*) 4Sept
Whitle, Robert Cecil (*R.A.F.O.*) 6Sept
Green, Donald Salisbury (*R.A.F.O.*) 7Sept
Barling, Leslie Clement (*R.A.F.O.*) 12Sept

1939

Bateman, William Lemuel (*R.A.F.O.*) 13Sept
Browne, Thomas Ethelred Wilby (*R.A.F.O.*) 18Sept
Hall, Raymond Edlington (*R.A.F.O.*) 20Sept
A. Jackson - Taylor, Philip Stuart, *p.s.a.* (*ret*) (*w*) 3Dec
Haslam, James Alexander Gordon, *M.C.*, *D.F.C.* (*ret.*) (*w*) 9 Dec

1940

Smith, Frank George Laughton, *D.F.C.*, (*Lt. 5 Bn Linc. R., T.A.*) (*t*) 1Jan
S. Dawnay, Michael (*t*) 1Jan
Cairnes, Alan Eliot (*t*) 1Jan
Strutt, Anthony Geoffrey (*t*) 1Jan
Bazeley, Henry Charles (*Capt.*, *R.A*) (*t*) 1Jan
Golledge, George William (*w. 27 Sept.40*) (*t*) 1Jan
Lister, Robert Charles Franklin, *D.F.C* .(*t*) 1Jan
N. Cornabé, Kenneth Ernest (*t*) 1Jan
Solbé, Edward Ulric Guerin (*t*) 1Jan
Bushell, Roger Joyce (*A.A.F.*) 1Jan
Lovering, William Frank (*R.A.F.O.*) 12Feb
Whitaker, Raymond, *M.B.E.* (*ret.*) (*t*) 1Mar
Harvey, William Arthur (*ret.*) (*t*) 1Mar
I. Montgomery-Moore, Robert John (*ret.*) (*w 9 July 40*) (*t*) 1Mar
E. Bell, James William, *D.S.M.* (*ret.*) (*t*) 1Mar
Weld, Rowland Edmond (*Capt.*, *R.T.R.*) (*t*) 1Mar
Spencer, Desmond Gerard Heath (*t*) 1Mar
N. Gordon, John Arthur Gerald (*t*) 1Mar
Holmes, Albert John, *A.F.C.* (*R.A.F.O.*) (*w 18 Oct. 40*) (*t*) 1Mar
King, Leslie Lindo, *D.F.C.* (*R.A.F.O.*) (*t*) 1Mar
Barrow, Hugh Arthur Jasper de Symons (*R.A.F.O.*) (*t*) 1Mar
Tatnall, James Benjamin (*R.A.F.O.*) (*w 19 May 41*) (*t*) 1Mar
Carey, Alban Majendie (*R.A.F.O.*) (*w 27 Feb. 41*) (*t*) 1Mar

1940

Heyworth, John Harvey (*R.A.F.O.*) (*t*) 1Mar
Lydall, Douglas Wykeham (*R.A.F.O.*) (*t*) 1Mar
Atkins, John Croft (*R.A.F.O.*) (*t*) 1Mar
Ward, *Hon.* Edward Frederick (*R.A.F.O.*) (*t*) 1Mar
McAulay, William McAdam (*R.A.F.O.*) (*t*) 1Mar
Hilton, Frederick William, *A.F.C.* (*R.A.F.O.*) (*w 12 Apr 41*) (*t*) 1Mar
Kirkpatrick, Ivone (*A.A.F.*) (*t*) 1Mar
Anderson, Michael Frederic, *D.F.C.* (*A.A.F.*) 1Mar
Iles, Gordon Butler (*A.A.F.*) 1Mra
Le May, William Kent (*A.A.F.*) (*w 2 June 41*) (*t*) 1Mar
Vick, James Anderson (*A.A.F.*) (*w 10 May 41*) (*t*) 1Mar
Vickers, Thomas Ryland (*w*) 16May
PT. O'Donnell Godfrey Cathbor, *D.F.C.* *A.F.C.* (*ret.*) (*w 23 Dec. 40*) (*t*) 1June
Smith, Kenneth Brooke Farley, *D.S.O.* (*w 7 Feb. 41*) (*t*) 1June
Hill, Christopher Grant, *D.F.C.*, (*Capt.*, *R.I.F.*) (*t*) 1June
West, Hamish (*t*) 1June
Hollick, Antony Peter (*t*) 1June
†Barker, John Lindsay (*R.A.F.O.*) (*w 5 June 41*) (*t*) 1June
Drysdale, James Kenneth, Montague *D.S.O.* (*Capt.*, *R. Scots*) (*w 1 Feb. 41*) (*t*) 1June
Maffett, John Francis (*Lt.*, *D.W.R.*) (*t*) 1June
Gyll-Murray, John Edwin Campbell Gascoigne Flemyng, *D.S.O.* (*w 14Sept.40*) 1June
Fielden, Samuel Spencer (*Capt.*, *R.A.*) (*t*) 1June
Sanders, Phillip James *D.F.C.* (*t*) 1June
Spencer, Roderick Harvey, *D.F.C.* (*t*) 1June
Hodder, Cyril Carlile *A.F.C.* (*t*) 1June
N. Styles, Hubert Mortimer (*t*) 1June
E. Rose, Leonard (*t*) 1June

† Retained under K.R. 3543.

1940

Wright, Geoffrey Joseph (*t*) 1June
A. Coventry, Henry Reginald (*t*) 1June
A. Jackson, Ian Cameron (*t*) 1June
Crosbie, John Leslie (*t*) 1June
Manning, Frederick John (*t*) 1June
Birch, Arthur Montague Aubrey (*t*) 1June
E. Groom, Alan Douglas 1June
MacDougall, Jeffrey, *D.F.C.* (*Capt., D.C.L.I.*) (*t*) 1June
Tailyour, William Gordon (*Lt. Camerons*) (*t*) 1June
S. Parnaby, George Sydney Arthur (*t*) 1June
S. Crawford, Robert Cree (*t*) 1June
A. Morris, Brenus Gwynne (*t*) 1June
Bitmead, Ernest Ralph (*t*) 1June
Black, James Barclay *D.F.C.* (*t*) 1June
† Thompson, John Marlow, *D.F.C.* (*R.A.F.O.*) (*w 8 Jan. 41*) (*t*) 1June
Burns, Robert John Barrow (*t*) 1June
† Duncan, John (*R.A.F.O.*) (*t*) 1June
† Verdon-Roe, Eric Alliott (*R.A.F.O.*) (*t*) 1June
Hoskins, Harold Victor (*t*) 1June
A. Wood, Basil Alexander Charles (*t*) 1June
Humphries, Ronald Herbert (*Capt., S. Lan. R.*) (*w 2 Dec. 40*) (*t*) 1June
N. Meynell, Edmond Langley Fawcett (*t*) 1June
N. Revell, John Dudley Taylor (*t*) 1June
S. Richmond, George, Arthur (*t*) 1June
Kitching, Grenville Arthur (*t*) 1June
Leggate, James Reginald (*t*) 1June
Piercy, Edmund Keith (*t*) 1June
† Gilbert, Gradon Title (*R.A.F.O.*) (*t*) 1June
† Fleming, Peter (*R.A.F.O.*) (*t*) 1June
Donaldson, Arthur Hay, *D.F.C., A.F.C.* (*t*) 1June
† Laws, Lionel Mayman (*R.A.F.O.*) (*t*) 1June

1940

† Leggate, Archibald Renwick (*R.A.F.O.*) (*t*) 1June
† Dawson, Hugh Lowther (*R.A.F.O.*) (*t*) 1June
† Kearney, William Henry (*R.A.F.O.*) (*t*) 1June
Carr, William Edgar (*t*) 1June
Loxton, Wilfred William (*t*) 1June
E. Finlay, Donald Osborne (*t*) 1June
A. Barnard, Ernest Frank Edwin (*t*) 1June
Bayliss, Norman Mackenzie (*t*) 1June
F. Fleming, Charles Neil, *D.F.C.* (*t*) 1June
† Pritchard, Stanley Graham (*R.A.F.O.*) (*t*) 1June
Sharp, Robert Edward *D.F.C.* (*t*) 1June
Potter, Stephen Holsworth (*R.A.F.O.*) (*t*) 1June
Woodhead, Norman Hargreave, *D.S.C., A.F.C.* (*R.A.F.O.*) (*w 14 Jan. 41*) (*t*) 1June
Reeve, Robert William, *D.F.C., A.F.C., M.M.* (*R.A.F.O.*) (*t*) 1June
Raeburn, Harold Wyllie, *A.F.C.* (*R.A.F.O.*) (*t*) 1June
Pope, Ralph Patrick Philip, *D.F.C., A.F.C.* (*R.A.F.O.*) (*t*) 1June
Clarkson, Christopher (*R.A.F.O.*) (*w 16 Feb. 41*) (*t*) 1June
Cummings, Eric Douglas, *D.F.C.* (*R.A.F.O.*) (*t*) 1June
Carey, Gordon Valentine (*R.A.F.O.*) (*t*) 1June
Pickard, Walter John (*R.A.F.O.*) (*t*) 1June
Gandy, Gerard Leslie (*R.A.F.O.*) (*t*) 1June
Rowe, Ernest Leslie Jack (*R.A.F.O.*) (*t*) 1June
Pike, Clement Allin, *A.F.C.* (*R.A.F.O.*) (*w 23 Dec. 40*) (*t*) 1June
Duggan, John William (*R.A.F.O.*) (*w 23 Dec. 40*) (*t*) 1June
Harkness, Hill (*R.A.F.O.*) (*t*) 1June
Davy, Brian Augustus (*R.A.F.O.*) (*t*) 1June
Hill, Allen Edward (*R.A.F.O.*) (*t*) 1June
Fenton, Harold Arthur (*R.A.F.O.*) (*t*) 1June
May, Peter Rodriquez, *A.F.C.* (*R.A.F.O.*) (*w 23 Dec. 40*) (*t*) 1June

1940

Chambers, Thomas Claire (*R.A.F.O.*) (*w 23 Dec. 40*) (*t*) 1June
Foss, Patrick Shaw (*R.A.F.O.*) (*w 14 Mar. 41*) (*t*) 1June
Mulholland, Norman George, *D.F.C.*, (*R.A.F.O.*) (*t*) 1June
Wright, Clifford Frederick Cecil *D.F.C.* (*R.A.F.O.*) (*t*) 1June
Howard, Leonard William, *D.F.C.* (*R.A.F.O.*) (*t*) 1June
Maxwell, Patrick Herbert (*R.A.F.O.*) (*t*) 1June
Robinson, Marcus (*A.A.F.*) (*t*) 1June
Avent, Mark Thornton (*A.A.F.*) (*t*) 1June
Kellett, Ronald Gustave, *D.S.O., D.F.C.* (*A.A.F.*) (*t*) 1June
Stanley, Mervyn John Cameron (*A.A.F.*) (*t*) 1June
Campbell-Orde, Ian Ridley (*A.A.F.R.O.*) (*t*) 1June
Devitt, Peter Kenneth (*A.A.F.R.O.*) (*w 17 May 41*) (*t*) 1June
Churchill, Walter Myers *D.S.O., D.F.C.* (*A.A.F.R.O.*) (*w 24 May 41*) (*t*) 1June
Harrison, Douglas John (*R.A.F.O.*) 24June
Barlow, Richard Hugh, *A.F.C.* (*ret.*) (*w 23 Dec. 40*) (*t*) 1Sept
Nicholls, Thomas Henry Lee (*t*) 1Sept
Wild, Frederick William Lyder (*t*) 1Sept
Buchanan, James William (*t*) 1Sept
S. Boon, Benjamin Harry (*t*) 1Sept
Ph. Lewis, Cyril George Rodney (*t*) 1Sept
Pattison, Robert Vivian Lansdell (*t*) 1Sept
Baxter, Ronald Edmund (*t*) 1Sept
Ph. Seys, Richard Godfrey, *D.F.C.* (*t*) 1Sept
† Murray, Alan Duncan, *D.F.C.* (*R.A.F.O.*) (*t*) 1Sept
† Hallam, Michael, *D.F.C.* (*R.A.F.O.*) (*t*) 1Sept
Chater, George Frederick, *D.F.C.* (*t*) 1Sept
Blake, Minden Vaughan, *D.F.C.* (*t*) 1Sept
Everest, Michael Henry de Lisle (*t*) 1Sept

† Retained under K.R. 3543.

1940

Muspratt - Williams, Mervyn Jackson (*Lt., Lincoln R.*) (*t*) 1Sept
Daly, Bernard Brian St. George (*Capt., Lan. Fus.*) (*t*) 1Sept
Hallmark, Norman Benjamin, *D.F.C.* (*Capt., Cheshire R.*) (*t*) 1Sept
†Cattell, Desmond Edward (*R.A.F.O.*) (*t*) 1Sept
Cruickshanks, Grahame Laurence (*t*) 1Sept
† Brolly, John Burgess (*R.A.F.O.*) (*t*) 1Sept
Pawson, Gilbert Ivan (*t*) 1Sept
Torrens, David Clifford (*t*) 1Sept
N. Canney, Peter John Campbell (*t*) 1Sept
Gordon - Finlayson, James Richmond, *D.S.O., D.F.C.* (*t*) 1Sept
A. Ronald, James Douglas (*t*) 1Sept
Simmons, Donald Geoffrey (*t*) 1Sept
†Yorke, David Christopher, *D.S.O.* (*R.A.F.O.*) (*t*) 1Sept
N. Mason, Arthur John (*t*) 1Sept
A. Cooper, Charles Stanley (*t*) 1Sept
N. Wallace, Gerard Evan (*t*) 1Sept
A. Arney, John Wesley (*t*) 1Sept
N. Boxer, Henry Everard Crichton (*t*) 1Sept
S. Melvin, James Douglas (*t*) 1Sept
A. Buchanan, Thomas Macdonald (*t*) 1Sept
Miller, Arthur William Darley (*t*) 1Sept
Balden, Duncan Whiteley (*t*) 1Sept
A. Jones, Richard Ian (*t*) 1Sept
Townsend, Peter Wooldridge, *D.S.O., D.F.C.* (*w 1 May 41*) (*t*) 1Sept
S. Bromley, Niel Ballingal Reid (*t*) 1Sept
de Freitas, Wilfred Albert Antony (*t*) 1Sept
Philpott, Peter Theodore (*t*) 1Sept
Beresford, Tristram Barnard de la Poer, *D.F.C.* (*t*) 1Sept
A. Thornewill, Edward Walter (*t*) 1Sept
Kelly, Dillon Piers Denis (*t*) 1Sept

1940

Slater, James Hogarth (*t*) 1Sept
Barrett, John Henry (*t*) 1Sept
†Nicholls, Charles William Kelvin (*R.A.F.O.*) (*t*) 1Sept
E.* Burns, Richard Eric, *D.F.C.* (*t*) 1Sept
Tait, Charles Edward Ramsay, *D.F.C.* (*t*) 1Sept
†Fulton, John, *D.F.C.* (*R.A.F.O.*) (*t*) 1Sept
Mellor Kenneth James (*Seconded to Canada*, 19.8.39) (*t*) 1Sept
Pinfold, Herbert Moreton (*t*) 1Sept
† Surplice, Wilfred Edward, *D.F.C.* (*R.A.F.O.*) (*t*) 1Sept
† Forshaw, Roger Gatty (*R.A.F.O.*) (*t*) 1Sept
Harrison Graeme Elliott (*t*) 1Sept
Rampling, Kenneth Johnson (*t*) 1Sept
Garvin, George Desmond (*t*) 1Sept
† Stickley, Laurence John, *D.F.C.* (*R.A.F.O.*) (*t*) 1Sept
Widdowson, Reuben Pears (*t*) 1Sept
Macdonald, Duncan Charles Ruthven (*t*) 1Sept
† Coad, Richard Melville, *A.F.C.* (*R.A.F.O.*) (*t*) 1Sept
Fothergill, Charles (*t*) 1Sept
† Batchelor, Kenneth Stewart, *D.F.C.* (*R.A.F.O.*) (*t*) 1Sept
Fenwick-Wilson Royd Martin, *A.F.C.* (*t*) 1Sept
Dupont, Richard Evenor (*Seconded to Canada*, 19.8.39) (*t*) 1Sept
†Lindeman, Grant Moore (*R.A.F.O.*) (*t*) 1Sept
S. Welland, Russell Darby (*t*) 1Sept
Wood, Vernon Charles, *A.F.C.* (*t*) 1Sept
† Lasbery, Frederick James Oakley (*R.A.F.O.*) (*t*) 1Sept
† Wells, William George (*R.A.F.O.*) (*t*) 1Sept
N. Voyce, John Bell (*t*) 1Sept
† Smith, Ronald Noel (*R.A.F.O.*) (*t*) 1Sept
S. Millar, John Christopher (*t*) 1Sept
Nelson, Edmund Thomas Thurlow (*t*) 1Sept
Wood, Charles Ainsworth (*t*) 1Sept
Cole, Alexander Nelson (*t*) 1Sept
† Smith, Donald Clarence (*w 1 Apr 41*) (*R.A.F.O.*) (*t*) 1Sept

1940

† Campbell - Voullaire, Edward George, *D.F.C.* (*R.A.F.O.*) (*t*) 1Sept
Carroll, Basil Gibson (*t*) 1Sept
† Pelly-Fry, James Ernest (*R.A.F.O.*) (*t*) 1Sept
Corkery, Martin Patric Courtenay (*t*) 1Sept
†Stevens, Peter, *D.F.C.* (*R.A.F.O.*) (*t*) 1Sept
Ph. Burgis, Frederick Stuart Decimus (*t*) 1Sept
†Maling, James Richard, *A.F.C.* (*R.A.F.O.*) (*t*) 1Sept
†Wasse, Kenneth Michael Macherd *D.F.C.* (*R.A.F.O.*) (*t*) 1Sept
Case, Albert Avion (*t*) 1Sept
Brown, Allan Coatsworth (*t*) 1Sept
S. Smith, Samuel Rex Ramsay (*t*) 1Sept
N. Churchill, Arthur John Frank (*t*) 1Sept
Raine, John James (*t*) 1Sept
Harger, Geoffrey Philip, *D.F.C.* (*t*) 1Sept
Gardner, William Steven, *D.F.C.* (*w 27 Feb. 41*) (*t*) 1Sept
Glover, John Neville (*t*) 1Sept
Edwards, Richard Irvin Knight, *D.F.C.* (*t*) 1Sept
†Sutton, Harry Thomas (*R.A.F.O.*) (*t*) 1Sept
Herington, Charles Francis (*t*) 1Sept
Kane, Morris Michael *M.B.E.* (*t*) 1Sept
†Baird, Andrew George Gordon (*R.A.F.O.*) (*t*) 1Sept
Newall, Frederic Lionel (*t*) 1Sept
†Saunders, Arthur Ernest (*R.A.F.O.*) (*t*) 1Sept
Fuller, John Alfred Cumming (*Lt., R. Scots*) (*t*) 1Sept
Maydwell, Wynne Somers Goodrich, *D.F.C.* (*Lt., Somerset L.I.*) (*t*) 1Sept
Black, Eric Ries Edward (*Lt., R. War. R.*) (*t*) 1Sept
Garside, Kenneth Vernon (*t*) 1Sept
N. Banthorpe, Eric (*t*) 1Sept
A. Press, Charles Henry (*t*) 1Sept
A. Foster, Frank Robert (*t*) 1Sept
Ph. Smith - Rewse, Brian Eustace (*t*) 1Sept
S. Chorlton, James Alan (*t*) 1Sept
E. Atkins, Arthur Reginald (*t*) 1Sept

† Retained under K.R. 3543.

1940

A. Lumsden, David Oswald Farquhar (*t*) 1Sept
Darwen, John (*t*) 1Sept
I.A. Green, John Dale (*t*) 1Sept
N. Longmore, Richard Maitland, *O.B.E.*(*t*) 1Sept
Rivett-Carnac, Thomas Stephen, *D.F.C.* (*t*) 1Sept
Dudgeon, Anthony Greville, *D.F.C.* (*t*) 1Sept
E. Mayhew, John Collins (*t*) 1Sept
N. Dickenson, Peter George Scott (*t*) 1Sept
Mathias, Lewis (*t*) 1Sept
A. G.C. Dowland, John Noel (*t*) 1Sept
S. McIntyre, Donald(*t*) 1Sept
King, Cyril Frank (*t*) 1Sept
Eaton, Eric Cecil (*t*) 1Sept
Hopcraft, Frederick Campbell, *D.F.C.* (*t*) 1Sept
Young, Arthur Joseph (*t*) 1Sept
Gates, Richard Thomas Fairfax (*t*) 1Sept
Mack, Robert Ewart Xavier, *D.F.C.* (*t*) 1Sept
Cook, Reginald Norman (*t*) 1Sept
Pope, Vincent Alvan (*t*) 1Sept
†Larkin, Howard Rennix, *A.F.C.* (*R.A.F.O.*) (*w 12 Apr. 41*) (*t*) 1Sept
† Rainsford, Frederick Fitzpatrick (*R.A.F.O.*) (*t*) 1Sept
†Brown, Harry Lennox Innes (*R.A.F.O.*) (*t*) 1Sept
Cooke, Humphrey Desmond (*t*) 1Sept
Lunn, John Charles McGregor (*t*) 1Sept
S. Davies David (*t*) 1Sept
E. Whiteley, Ernest Alfred, *D.F.C.* (*t*) 1Sept
Kitley, Ronald Walter Gaynor (*t*) 1Sept
† Fletcher, Andrew William, *D.F.C.* (*R.A.F.O.*) (*t*) 1Sept
Simpson, Herbert Pelham (*t*) 1Sept
Bennett, Arthur Donald (*R.A.F.O.*) (*t*) 1Sept
Beaumont, John, *A.F.C.*(*R.A.F.O.*) (*t*) 1Sept
Louis, Ronald (*R.A.F.O.*) (*w 26 Feb. 41*) (*t*) 1Sept
Oakley, Brian Arthur (*R.A.F.O.*) (*t*) 1Sept
Hawkins, Charles Richard John, *A.F.C.* (*R.A.F.O.*) (*t*) 1Sept
Knocker, Kenneth Duke (*R.A.F.O.*) (*t*) 1Sept

1940

Capper, Noel John *A.F.C.* (*R.A.F.O.*) (*t*) 1Sept
Wilson, Hugh Joseph, *A.F.C.*(*R.A.F.O.*) (*t*) 1Sept
Dobson, John Arnold (*R.A.F.O.*) (*t*) 1Sept
Braye, Igor William, *D.F.C.* (*R.A.F.O.*) (*t*) 1Sept
Miller, Anthony Garforth (*A.A.F.*) (*t*) 1Sept
Kayll, Joseph Robert *D.S.O.*, *D.F.C.* (*A.A.F.*) (*t*) 1Sept
Sample, John, *D.F.C.* (*A.A.F.*) (*t*) 1Sept
Denholm, George Lovell, *D.F.C.* (*A.A.F.*) (*t*) 1Sept
Maclachlan, Alan Moncreiff (*A.A.F.*) (*t*) 1Sept
Clark, David de Brassey (*A.A.F.*) (*t*) 1Sept
Mitchell, Henry Maynard, *D.F.C.* (*A.A.F.*) (*t*) 1Sept
Scott, Douglas Reginald (*A.A.F.*) (*w 7 Apr 41*) (*t*) 1Sept
Johnstone, Alexander Vallance Riddell *D.F.C.* (*A.A.F*) (*t*) 1Sept
Urie, John Dunlop (*A.A.F.*) (*t*) 1Sept
E. Hayman, William George Edward (*ret*) (*w*) 14Sept
Rollason, William Arthur (*R.A.F.O.*) (*w*) 21Sept
E. Hosking, James Walters, *M.B.E.* (*ret*) (*w*) 1Oct
Wardle, Charles Edwin (*ret*) (*w*) 8Oct
Bell, Gerald Bernard Moxon (*t*) 1Dec
†Ruston, Paul (*R.A.F.O.*) (*t*) 1Dec
Flew, George Philip (*t*) 1Dec
Mercer James (*t*) 1Dec
King, Robert Henry Swan (*t*) 1Dec
Legge, Peter (*Capt.*, *R.A.*) (*t*) 1Dec
N. Russell, John Bernard (*t*) 1Dec
†Fair, Alfred Davidson Cleugh (*R.A.F.O.*) (*t*) 1Dec
Fryer, Geoffrey Valentine, *A.F.C.* (*t*) 1Dec
Cryer, Leslie Edward, *D.F.C.* (*t*) 1Dec
Bray, Norman Arthur Napier, *D.F.C.* (*t*) 1Dec
Kent, John Alexander, *D.F.C.*, *A.F.C.* (*t*) 1Dec
Stevens, Michael Marlow Julius (*t*) 1Dec

1940

†Banks, David Kynvin (*R.A.F.O.*) (*t*) 1Dec
Trumble, Anthony John (*t*) 1Dec
†Vivian, John (*R.A.F.O.*) (*t*) 1Dec
†Evans, Thomas Meirion (*R.A.F.O.*) (*t*) 1Dec
†Smith, Roddick Lee (*R.A.F.O.*) (*t*) 1Dec
Wilson, James Robin *D.F.C.* (*t*) 1Dec
†Riley, Joseph (*R.A.F.O.*) (*t*) 1Dec
Isacke, Christopher Gainsford (*t*) 1Dec
†Thomas, Frederick Mytton (*R.A.F.O.*) (*t*) 1Dec
S. Horne, Geoffrey Edward (*t*) 1Dec
† Sheehan, George Harcus (*R.A.F.O.*) (*t*) 1Dec
Blackwood, William Digby, *D.F.C.* (*Capt. R. Tank R.*) (*t*) 1Dec
Holford, Henry Arthur Ronald (*t*) 1Dec
†Selkirk, William Rattray (*R.A.F.O.*) (*t*) 1Dec
†Fazan, Thomas Walter Clayton (*R.A.F.O.*) (*t*) 1Dec
†Pippet, Edward Francis (*R.A.F.O.*) (*t*) 1Dec
Bocking, Alfred Llewellyn, *D.F.C.*(*t*) 1Dec
Edinger, Peter Francis (*t*) 1Dec
†Jupp, Basil Barry (*R.A.F.O.*) (*t*) 1Dec
Michelmore, Eric John Churston (*t*) 1Dec
Olney, Alexander Black (*t*) 1Dec
†Hutchings, Peter Derek Rougier, *A.F.C.* (*R.A.F.O.*)(*t*) 1Dec
O'Neill, John Anthony, *D.F.C.* (*t*) 1Dec
†Moseley, Oswald Robert Compton (*R.A.F.O.*) (*t*) 1Dec
Lerwill, George Frank, *D.F.C.* (*t*) 1Dec
Lombard, Patrick Abercrombie (*t*) 1Dec
†Smith Arthur Montagu (*R.A.F.O.*) (*t*) 1Dec
†Hawkins, Gordon Ernest (*R.A.F.O.*)(*t*) 1Dec
E. * Holder, Robert Rossiter (*t*) 1Dec
† Hyde, Ernest Leslie, *D.F.C.* (*R.A.F.O.*) (*t*) 1Dec

† Retained under K.R. 3543.

1940

†Rankin, James, *D.F.C.* (*R.A.F.O.*) (*t*) 1Dec
Cheatle, George Anthony Lenthall (*t*) 1Dec
Ph. Heath, Peter George (*t*) 1Dec
Bragg, Peter Hugh (*t*) 1Dec
Gibson, George Hugh Nichols, *D.F.C.* (*t*) 1Dec
Harvey, Robert Bourne (*t*) 1Dec
Stubbs, Richard Douglas, *D.F.C.* (*t*) 1Dec
Jones, Christopher Hastie, *D.F.C.* (*t*) 1Dec
Hutchins, Charles John Kenneth (*t*) 1Dec
† James, Arthur Gladdish Trevenen (*R.A.F.O.*) (*t*) 1Dec
Masterman, Cedric Audley, *O.B.E.* (*t*) 1Dec
MacDonald, Duncan Stuart, *D.F.C.* (*t*) 1Dec
Lewer, Laurence Alfred George Stopham (*t*) 1Dec
Hoggarth, John Vivian (*t*) 1Dec
Mulford, William Edwin (*t*) 1Dec
Sellick, Boyd Drayton, *D.F.C.* (*t*) 1Dec
Love, Raymond Charles (*t*) 1Dec
Wurtele, Edgar Louis (*t*) 1Dec
†Marlow, Frank Albert (*R.A.F.O.*) (*t*) 1Dec
†**N.** Halley, James Crawford (*R.A.F.O.*) (*t*) 1Dec
Cox, Rowland Branston (*t*) 1Dec
Gillam, Denys Edgar, *D.F.C.*, *A.F.C.* (*t*) 1Dec
Ayling, Richard Cecil (*t*) 1Dec
Peters-Smith, Murrey Vernon (*t*) 1Dec
†Hutton, Edward Peter William *A.F.C.* (*R.A.F.O.*)(*t*) 1Dec
Greenhalgh, John (*t*) 1Dec
† Milward, Robert Alfred, *D.F.C.* (*R.A.F.O.*) (*t*) 1Dec
McAllister, Fraser Ross (*t*) 1Dec
Dennis, William Thomas (*t*) 1Dec
A. McLaughlin, James (*t*) 1Dec
Mills, Randolph Stuart, *D.F.C.* (*t*) 1Dec
Sayers, Frederick Leonard (*t*) 1Dec
Stewart, Reginald William (*t*) 1Dec

1940

E. Hickman, Albert Arthur Frederick (*t*) 1Dec
Graham, Edward (*t*) 1Dec
Boitel-Gill, Derek Pierre Aumale, *D.F.C.* (*R.A.F.O.*) (*t*) 1Dec
Farley, Walter Ronald, *D.F.C.* (*R.A.F.O.*) (*t*) 1Dec
Blackwood, George Douglas Morant (*R.A.F.O.*) (*t*) 1Dec
Bartlett, John Stewart *D.F.C.* (*R.A.F.O.*) (*t*) 1Dec
Longfield, Geoffrey Phelps (*R.A.F.O.*) (*t*) 1Dec
Nelson, Horatio Eric Rich (*R.A.F.O.*) (*t*) 1Dec
Glover, Alfred Meyrick (*R.A.F.O.*) (*t*) 1Dec
Bain, Francis George Levett (*R.A.F.O.*) (*t*) 1Dec
Long, Samuel Godfrey (*R.A.F.O.*) (*t*) 1Dec
McGinn, Brian James (*R.A.F.O.*) (*t*) 1Dec
Royce, William Barrington, *D.F.C.* (*A.A.F.*) (*t*) 1Dec
Boyd, Robert Findlay, *D.F.C.* (*A.A.F.*) (*t*) 1Dec
Little, James Hayward, *D.F.C.* (*A.A.F.*) (*t*) 1Dec
Gough, Kenneth William (*A.A.F.*) (*t*) 1Dec
Corry, Brian George *D.F.C.* (*A.A.F.R.O.*) (*t*) 1Dec
Arnold, Edward Enos *D.F.C.* (*ret.*) (*w*) 20Dec
Campbell, Thomas Wight, *A.F.C.* (*R.A.F.O.*) (*w*) 23Dec
Arthur, Cyril Ernest Fendick, *A.F.C.* (*R.A.F.O.*) (*w*) 23Dec

1941

Page, Alec Dudley, *M.M.* (*R.A.F.O.*) (*w*) 1Jan
Mahoney, Geoffrey John Comyn (*R.A.F.O.*) (*w*) 14Jan
Harben, Norman Roy, *D.F.C.* (*R.A.F.O.*) (*w*) 14Jan
Corke, Eric Charles (*R.A.F.O.*) (*w*) 14Jan
Douglas-Hamilton, *Lord* Malcolm Avendale (*R.A.F.O.*) (*w*) 1Feb
Hay, John Crawford Matthew (*ret*) (*w*) 4Feb

1941

Rogenhagen, Arthur Erik (*ret*) (*t*) 1Mar
Watson-Smyth, George Francis (*Capt.*, *D.C.L.I.*) (*t*) 1Mar
E. Oats, Victor Rundle (*t*) 1Mar
†Casley, Wilfred Ernest (*R.A.F.O.*)(*t*) 1Mar
Martin, Eric Walter (*t*) 1Mar
Irvine, Anthony Thorburn (*t*) 1Mar
Eyres, Desmond Ian Court (*t*) 1Mar
Wright, Noel William (*t*) 1Mar
Ashfold, Kenneth Lewis (*t*) 1Mar
Slee, Charles Edward, *A.F.C.* (*t*) 1Mar
Cooke, Michael Henry Tillard (*t*) 1Mar
Maxwell-Muller, Leon (*t*) 1Mar
Sindall, James Hepburn (*t*) 1Mar
Grece, Clair Mansell Maybury, *D.F.C.* (*t*) 1Mar
Bisdée, Wilfred Montague (*t*) 1Mar
Davenport, John Roderick (*Lt.*, *R.A.*) (*t*) 1Mar
† Field, John Aidan, *A.F.C.* (*R.A.F.O.*) (*t*) 1Mar
Wallis, Charles Brian Berry (*t*) 1Mar
Johnson, Howard Bertram (*t*) 1Mar
Kelly, Francis Joseph (*t*) 1Mar
†Rabagliati, Alexander Coultate, *D.F.C.* (*R.A.F.O.*) (*t*) 1Mar
Ironside, Hugh Harold Allan (*t*) 1Mar
†Darbishire, Charles Francis (*R.A.F.O.*) (*t*) 1Mar
Clerke, Rupert Francis Henry (*t*) 1Mar
Harvie, Guy de Laval (*t*) 1Mar
Prichard, Richard Julian Paget (*t*) 1Mar
H. Simpson, Charles Hunting (*t*) 1Mar
N. Taylor, Anthony Mompesson (*t*) 1Mar
Kerr, Douglas Andrew (*t*) 1Mar
Inness, William Innes Cosmo (*t*) 1Mar
Darling, Victor Charles (*t*) 1Mar
Culverwell, Edward (*t*) 1Mar
Burges, George, *D.F.C.* (*t*) 1Mar
Gibbs, Reginald Patrick Mahoney (*t*) 1Mar

† Retained under K.R. 3543.

1941

Bentley, Alfred Mulock (*t*) 1Mar
N. Shand, William Peter (*t*) 1Mar
Chamberlain, Paul Bertram (*t*) 1Mar
I. Ingle, Willam Hubert (*t*) 1Mar
Powell, Robin Peter Reginald, *D.F.C.* (*t*) 1Mar
Astley, Philip Milne (*t*) 1Mar
Humphris, James Heathcote (*t*) 1Mar
Tait, James Brian, *D.S.O.*, *D.F.C.* (*t*) 1Mar
Godfrey, Oliver (*t*) 1Mar
N. Bangay, Richard James Millet (*t*) 1Mar
Barron, Oswald James Milman, *D.F.C.* (*t*) 1Mar
Goodman, Hubert Reginald (*t*) 1Mar
Smith, Christopher Dermot Salmond, *D.F.C.* (*t*) 1Mar
Pedley, Michael George Foster (*t*) 1Mar
Lowe, Geoffrey, *D.F.C.* (*t*) 1Mar
Towle, John Gordon (*t*) 1Mar
Davis, Wilfred Allen Lance (*t*) 1Mar
Greswell, Jeaffreson Herbert (*t*) 1Mar
N. Moseby, William George (*t*) 1Mar
Knight, Marcus William Bower (*t*) 1Mar
†Annand, Alexander David (*R.A.F.O.*) (*t*) 1Mar
Drapper, Charles Ernest (*t*) 1Mar
Walker, George Crawford (*R.A.F.O.*) (*t*) 1Mar
Kingwill, Archibald Norman, *A.F.C.* (*R.A.F.O.*) (*t*) 1Mar
Duke, Allen Lingard Rae (*R.A.F.O.*) (*t*) 1Mar
Cox, George Montague, *M.C.*, *A.F.C.* (*R.A.F.O.*) (*t*) 1Mar
Moxham, Frederick William (*R.A.F.O.*) (*t*) 1Mar
Middleton, Geoffery Dents (*R.A.F.O.*) (*t*) 1Mar
Allison, Douglas George, *A.F.C.* (*R.A.F.O.*) (*t*) 1Mar
Williams, Patrick Vaughan (*R.A.F.O.*) (*t*) 1Mar
Burnett, Robert Leslie (*R.A.F.O.*) (*t*) 1Mar
Walker, Geoffrey Horton (*R.A.F.O.*) (*t*) 1Mar
Selby-Lowndes, Geoffrey Howard William *A.F.C.* (*R.A.F.O.*) (*t*) 1Mar

1941

Wardell, Frederick Augustus (*R.A.F.O.*) (*t*) 1Mar
Harris, Joseph Ashley (*R.A.F.O.*) (*t*) 1Mar
Snelling, Leonard Howard, *A.F.C.* (*R.A.F.O.*) (*t*) 1Mar
Hooper, William Ernest, *A.F.C.* (*R.A.F.O.*) (*t*) 1Mar
Gibbon, Montgomery Vincent, *A.F.C.* (*R.A.F.O.*) (*t*) 1Mar
Worger-Slade, Arthur Neville Innes (*R.A.F.O.*) (*t*) 1Mar
Slade, John Duncan Harcourt (*R.A.F.O.*) (*t*) 1Mar
Abbott, Arthur Henry (*R.A.F.O.*) (*t*) 1Mar
Craig, Douglas Henry Vincent, *A.F.C.* (*R.A.F.O.*) (*t*) 1Mar
Carr, Sidney Joseph Horace, *D.F.C.* (*R.A.F.O.*) (*t*) 1Mar
Coleman, Eric Harold (*R.A.F.O.*) (*t*) 1Mar
Black, Hugh Robertson, *A.F.C.* (*R.A.F.O.*) (*t*) 1Mar
Smith, John Howard Marcus (*R.A.F.V.R.*) (*t*) 1Mar
Hewett, Brian Allister (*A.A.F.*) (*t*) 1Mar
Hutchinson, Marcus Mowbray, *A.F.C.* (*A.A.F.*) (*t*) 1Mar
Grant-Ferris, Robert Grant (*A.A.F.*) (*t*) 1Mar
Greaves, George (*A.A.F.*) (*t*) 1Mar
Shewell, John Morland (*A.A.F.*) (*t*) 1Mar
Leather, William Johnson, *D.F.C.* (*A.A.F.*) (*t*) 1Mar
Anderson, Gavin Forsyth (*A.A.F.R.O.*) (*t*) 1Mar
Nolan, Martin William (*ret*) (*w*) 10Mar
Homersham, Francis Stanhope, *A.F.C.*, *D.C.M.*, *M.M.* (*R.A.F.O.*) (*w*) 11Mar
Bradford, Job Ronald Tremellen (*A.A.F.R.O.*) (*w*) 28Mar
Fry, William Mayes, *M.C.* (*ret*) (*w*) 1Apr
Pearce, Arthur Henry, *D.F.C.* (*ret*) (*w*) 8Apr
Pritchard, Charles Ross (*A.A.F.*) (*w*) 13Apr
Hockaday, Ernest Richard (*ret.*) (*w*) 21Apr

1941

Aitken, *The Hon.* Maxwell, *D.F.C.* (*A.A.F.*) (*w*) 3May
Carpenter, Frank (*ret.*) 5May
Schreiber, John Shuldham (*A.A.F.R.O.*) (*w*) 5May
Met. Taylor, George Stewart (*ret.*) 14May
V.C. Learoyd, Roderick Alastair Brook (*w*) 28May
S. Coulson, John Charles, *M.B.E.* (*ret*) (*w*) 1June
†Gomm, Cosmo Lockwood, *D.F.C.* (*R.A.F.O.*) (*t*) 1June
Phipps, Francis Constantine (*t*) 1June
Benito, Frederick Manuel (*Capt., S. Lan. R.*) (*t*) 1June
Bryant, Arthur Denis (*Capt., R. North'd Fus.*) (*t*) 1June
Gibson, Robert David Colquhoun, *D.F.C.* (*t*) 1June
S. Slater, Kenneth (*t*) 1June
Bell, John Rutherford Irving (*t*) 1June
Farmer, James Nigel Watts, *D.F.C.* (*t*) 1June
Lambert, Robert Nugent (*t*) 1June
Wyatt, Geoffrey Middleton, *D.F.C.* (*t*) 1June
Marshall, Vivien Elliott (*t*) 1June
Harris, Jack Donald (*t*) 1June
Tipping, Patrick Alexander (*t*) 1June
McGlinn, Desmond John (*t*) 1June
(*Seconded to Canada, 19.8.39*)
N. Sisley, Alan Francis Moir (*t*) 1June
Wildey, Richard Kemp, *D.F.C.* (*t*) 1June
Butterworth, John (*t*) 1June
Bell, Bryan (*t*) 1June
Hyde, Geoffrey Cockayne (*t*) 1June
Brooks, Edward John *D.F.C.* (*t*) 1June
Jones Edward Gordon, *D.S.O.*, *D.F.C.* (*t*) 1June
Penman, William Mitchell (*t*) 1June
†**H.** Burnett, John Bain (*R.A.F.O.*) (*t*) 1June
Nathan, Bernard George Dealtry (*t*) 1June
†Gilchrist, Peter Alexander, *D.F.C.* (*R.A.F.O.*) (*t*) 1June

† Retained under K.R. 3543.

1941

Donovan, Cornelius John (*t*) 1June
Hunt, Laurence Leigh (*t*) 1June
Newton-Howes, William Herbert Robert Noel (*w*) 1June
Jones, Graham Danson, *D.F.C.* (*t*) 1June
Robinson, Michael Lister, *D.S.O.*, *D.F.C.* (*t*) 1June
Garlick, Hugh James *D.F.C.* (*t*) 1June
Griffiths, Alan Richmond Lloyd (*t*) 1June
McLeod, Donald Ian (*t*) 1June
Ware, Edward Maurice, *D.F.C.* (*t*) 1June
Rosier, Frederick Ernest (*t*) 1June
Biddell, William Hugh, *D.F.C.* (*t*) 1June
Sandeman, Barnard Johnston (*t*) 1June
Walker, Peter Russell *D.F.C.* (*t*) 1June
Morgan, Thomas Frederick Dalton *D.F.C.* (*t*) 1June
†Hadfield, Peter, (*R.A.F.O.*) (*t*) 1June
Burt-Andrews, Charles Beresford Eaton (*t*) 1June
†Dobb, Bertram Eric (*R.A.F.O.*) 1June
MacFadden, Richard Denis Barry, *D.F.C.* (*t*) 1June
Burnside, Dudley Henderson, *D.F.C.* (*t*) 1June
Brown, Roger Brammer (*R.A.F.O.*) (*t*) 1June
Johnson, Peter Warren, *A.F.C.* (*R.A.F.O.*) (*t*) 1June
Hicks, Arthur Jackson (*R.A.F.O.*) (*t*) 1June
Bugge, Fawcett Hagbert (*R.A.F.O.*) (*t*) 1June
Davies, Cyril Gordon (*R.A.F.O.*) (*t*) 1June
McKenna, John Fergus (*R.A.F.O.*) (*t*) 1June
Legh Smith, Herbert Legh (*R.A.F.O.*) (*t*) 1June
Abraham, Ralph Bagshaw (*R.A.F.O.*) (*t*) 1June
Barber, Leslie Thomas Godard (*R.A.F.O.*) (*t*) 1June
Foster, George Arthur Carey, *A.F.C.* (*R.A.F.O.*) (*t*) 1June
Donaldson, George Francis Keiller (*R.A.F.O.*) (*t*) 1June

1941

Isemonger, Anthony Delves (*R.A.F.O.*) (*t*) 1June
Ward, *The Hon.* George Reginald (*R.A.F.O.*) (*t*) 1June
Gibbs, Edward Philip Patrick (*R.A.F.O.*) (*t*) 1June
Bocock, Ian Maxwell Theodore de Kaap (*R.A.F.O.*) (*t*) 1June
Seymour-Price, George Philip (*R.A.F.O.*) (*t*) 1June
Nugent, Frank Donald, *A.F.C.* (*R.A.F.O.*) (*t*) 1June
Cudemore, Charles William, *M.C.*, *D.F.C.* (*R.A.F.O.*) (*t*) 1June
Hancocks, Mortimer Nugent (*R.A.F.O.*) (*t*) 1June
Gardner, Cyril (*R.A.F.O.*) (*t*) 1June
McLaren, Walter Lawrence (*R.A.F.O.*) 1June
Tomkins, Frederick Basil (*R.A.F.O.*) (*t*) 1June
Benham, Robert (*R.A.F.O.*) (*t*) 1June
Hayter, Herbert Cecil Douglas (*R.A.F.O.*) (*t*) 1June
Naish, Alan Lennox Thomson (*R.A.F.O.*) 1June
Haywood, Alfred (*R.A.F.O.*) (*t*) 1June
Kerr, Hamish, *A.F.C.* (*R.A.F.O.*) (*t*) 1June
Gibb, James Clifford McEwen (*R.A.F.O.*) (*t*) 1June
Garnons-Williams, Richard Penry (*R.A.F.O.*) (*t*) 1June
Davies Cecil Rhys (*R.A.F.O.*) (*t*) 1June
Clouston, Arthur Edmond, *A.F.C.* (*R.A.F.O.*) (*t*) 1June
Keppel, William Bertram Arnold Joost (*A.A.F.*) (*t*) 1June
Skinner, Stanley Hewitt (*A.A.F.*) (*t*) 1June
Hope, *Sir* Archibald Philip, *Bt.*, *D.F.C.* (*A.A.F.*) (*t*) 1June
Clay, Ralph Arden (*A.A.F.*) (*t*) 1June
Budd, George Oliver (*A.A.F.*) (*t*) 1June
Beaumont, Stephen Gerald (*A.A.F.*) (*t*) 1June
Cunningham, John, *D.S.O.*, *D.F.C.* (*A.A.F.*) (*t*) 1June

1941

Griffiths, Charles Douglas, *D.F.C.* (*A.A.F.*) (*t*) 1June
Stockdale, George Geoffrey (*A.A.F.*) (*t*) 1June
Stead, Philip Kay (*A.A.F.*) (*t*) 1June
Vaux, Peter Douglas Ord (*A.A.F.R.O.*) (*t*) 1June
Beale, Wilfred Bennett (*A.A.F.G.L.*) (*t*) 1June
Gilley, Denys, *D.F.C.* (*ret.*) (*w*) 10June
Du Bourlay, Guy George Housse-mayne (*ret.*) (*w*) 10 June
Malan, Adolph Gysbert, *D.S.O.*, *D.F.C* (*w*) 10June
Bennet, Robert Logie (*R.A.F.O.*) (*w*) 12June
Lawson, James (*ret.*) (*w*) 15June
Wynne-Tyson, Lynden Charles (*ret.*) (*w*) 16June
Harrington, Philip John Hunter (*t*) 1Sept
Lang, Edward James Morgan (*Capt. Foresters*) (*t*) 1Sept
Karran, John Arthur Christian (*t*) 1Sept
Miller, Robert (*t*) 1Sept
Smythe, Alfred Howard, *D.F.C.*, *A.F.C.* (*t*) 1Sept
† Banham, Arthur John (*R.A.F.O.*) (*t*) 1Sept
Taylor, Ronald George (*t*) 1Sept
Amlot, Douglas Lloyd, *D.F.C.* (*t*) 1Sept
Milligan, Frederick Moir (*t*) 1Sept
Wyrill, Richard Paul Stanhope (*t*) 1Sept
Todd-White, Richard Nevil (*t*) 1Sept
†Boffee, Norman Maxwell, *D.F.C.* (*R.A.F.O.*) (*t*) 1Sept
Hanks, Peter Prosser, *D.F.C.* (*t*) 1Sept
Foulsham, James (*t*) 1Sept
McArthur, James Henry Gordon, *D.F.C.* (*t*) 1Sept
†Williams, Wallace Cowling (*R.A.F.O.*) (*t*) 1Sept
Connolly, Patrick Edward Geoffrey Gannull (*t*) 1Sept
N. Guthrie, Neil Drummond (*t*) 1Sept
S. Irvin, John Hugh (*t*) 1Sept
Rogers, Alan Vernon (*t*) 1Sept
Holmes, Douglas Holbrook (*t*) 1Sept

† Retained under K.R. 3543.

1941

Tomalin, Charles Douglas (*t*) 1Sept
†Flowerdew, John Bernard (*R.A.F.O.*) (*t*) 1Sept
Aikens, Frank (*t*) 1Sept
Claydon, John Churchill (*t*) 1Sept
Jardine, Alexander Myles (*t*) 1Sept
†Fergusson, Irwine Arthur (*R.A.F.O.*) (*t*) 1Sept
Elliott, Anthony John (*t*) 1Sept
Abel, Leslie Ernest (*t*) 1Sept
Bennett, William Oswald Victor (*t*) 1Sept
Openshaw, George Thomas (*t*) 1Sept
Harrison, Frank (*t*) 1Sept
Warren, David Gordon (*t*) 1Sept
†Roncoroni, John Alan (*R.A.F.O.*) (*t*) 1Sept
Giddings, Herbert Selwyn (*t*) 1Sept
Loudon, Malcolm John (*t*) 1Sept
†Raphael, Gordon Learmonth, *D.F.C.* (*t*) 1Sept
N. Warcup, Robert Henry (*t*) 1Sept
Fowle, Fulwar Rupert Craven (*t*) 1Sept
A. Stibbard, Frank Cunniff (*t*) 1Sept
Barthold, Bertram (*t*) 1Sept
Menaul, Stewart William Blacker *D.F.C.* (*t*) 1Sept
Burton, Howard Frizelle (*t*) 1Sept
Wilson, Louis Douglas, *D.F.C.* (*t*) 1Sept
Harding, Ned Charles, *D.F.C.* (*t*) 1Sept
Rowland, Ian Terence Byathan (*t*) 1Sept
I. Calnan, Thomas Daniel (*t*) 1Sept
McConnell, Roderick Hugh *D.F.C.*, (*t*) 1Sept
Powell-Shedden, George ffolliot (*t*) 1Sept
Edwards, Robert Sidney James (*t*) 1Sept
Ault, Kenneth (*t*) 1Sept
Fraser, Joffre Gordon (*t*) 1Sept
Bennett, David Edmund (*t*) 1Sept
Duke-Woolley, Raymond Myles Beecham Duke, *D.F.C.* (*t*) 1Sept
Coulson, Stafford Pulleine (*t*) 1Sept
Beare, Philip Robert *D.F.C.* (*t*) 1Sept

1941

†Stewart, Joseph Bartlett (*R.A.F.Q.*) (*t*) 1Sept
Farrar, Maxwell Francis Campbell, *D.F.C.* (*t*) 1Sept
Beavis, James (*t*) 1Sept
N. Beck, Anthony (*t*) 1Sept
Putt, Alan Robert (*t*) 1Sept
Hervey, Charles Percy Vernon (*t*) 1Sept
Little, Edwin John (*t*) 1Sept
Cliff, William Hedley (*t*) 1Sept
Traill, Anthony William Tarleton, *D.F.C.* (*t*) 1Sept
Mount, Christopher John, *D.F.C.* (*t*) 1Sept
Hurndall, John Wilfred Waldron, *D.F.C.* (*Capt. 14th/20th H.*) (*t*) 1Sept
Buckingham, Gerald Keeble (*t*) 1Sept
Richardson, Charles Sydney Harold (*t*) 1Sept
†Paterson, Victor Robertson, *D.F.C.* (*R.A.F.O.*) (*t*) 1Sept
N. Williams, David Evelyn Alfred (*t*) 1Sept
Storey, George Gerard (*t*) 1Sept
Palmer, Earle Gordon (*t*) 1Sept
Lane, Gordon Victor, *D.F.C.* (*t*) 1Sept
†Wedgwood, Jefferson Heywood (*R.A.F.O.*) (*t*) 1Sept
Patrick, Patrick Rodger (*t*) 1Sept
Simpson, John William Charles, *D.F.C.* (*t*) 1Sept
Clayton, Gareth Thomas Butler, *D.F.C.* (*t*) 1Sept
Roulston, Jack Fendick, *D.F.C.* (*t*) 1Sept
Baldwin, Philip Harold (*t*) 1Sept
Kain, Derrick (*t*) 1Sept
Smyth, John Patrick Stracey, *D.F.C.* (*t*) 1Sept
Sing, John Eric James, *D.F.C.* (*t*) 1Sept
Gadd, Anthony (*t*) 1Sept
Oxley, Russell John, *D.F.C.* (*t*) 1Sept
Smither, Gerald Val (*t*) 1Sept
Thomas, Thomas Reece (*t*) 1Sept
†Eagleton, Norman Fountaine, *D.F.C.* (*R.A.F.O.*) (*t*) 1Sept
Abrahams, Richard James (*t*) 1Sept
N. Oldbury, William Gordon (*t*) 1Sept

1941

†Blomfield, Arthur Samuel Barton, *D.F.C.* (*R.A.F.O.*) (*t*) 1Sept
†Cooper, Walter Charles Stewart Andrew (*R.A.F.O.*) (*t*) 1Sept
Hamer, Leslie George, *A.F.C.* (*t*) 1Sept
Saunders, Gerald Alfred Wellesley, *D.F.C.* (*t*) 1Sept
Butler, Vernon Stanley, *D.F.C.* (*t*) 1Sept
Duguid, Alexander Gordon (*t*) 1Sept
Mahler, John Noel, *D.F.C.* (*t*) 1Sept
Woodward, Peter Robert, *D.F.C.* (*t*) 1Sept
†Strong, David Malcolm (*R.A.F.O.*) (*t*) 1Sept
†Olsson, Charles Lealand (*R.A.F.O.*) (*t*) 1Sept
Richardson, James William Brown (*t*) 1Sept
†Smith, Forgrave Marshall (*R.A.F.O.*) (*t*) 1Sept
†Gaunce, Lionel Manley, *D.F.C.* (*R.A.F.O.*) (*t*) 1Sept
Rowland, Tom (*t*) 1Sept
Denison, Richard Warren (*t*) 1Sept
Bagshaw, Geoffrey Lionel Corden (*t*) 1Sept
†**I.** Parker, Douglas, *D.F.C.* (*R.A.F.O.*) (*t*) 1Sept
†Prior, Garfield Wallace, *D.F.C.* (*R.A.F.O.*) (*t*) 1Sept
McMichael, John Hubert (*t*) 1Sept
Pruddah, Augustus Robert (*t*) 1Sept
†Jennings, Peter Nelson (*R.A.F.O.*) (*t*) 1Sept
†England, Donald Lochart, *D.F.C.* (*R.A.F.O.*) (*t*) 1Sept
Marshall, Donald (*t*) 1Sept
Olive, Charles Gordon Chaloner, *D.F.C.* (*t*) 1Sept
Smyth, Anthony John Mander, *D.F.C.* (*t*) 1Sept
I. Sanders, James Gilbert, *D.F.C.* (*t*) 1Sept
Powell, Jack William Charles (*t*) 1Sept
†Speare, Richard Douglas (*R.A.F.O.*) (*t*) 1Sept
†Gibbs, Sidney Robert, *D.F.C.* (*R.A.F.O.*) (*t*) 1Sept
Chapple, James Hugh Dundas (*t*) 1Sept
Fielder, Gordon Rhodes (*t*) 1Sept

† Retained under K.R. 3 543.

1941

†Laird, John Stuart (*R.A.F.O.*) (*t*) 1Sept
†Butler, Colin Arthur (*R.A.F.O.*) (*t*) 1Sept
Colmore, Cyril Lancelot Fellowes (*t*) 1Sept
Lawrence, John Albert Wyatt (*t*) 1Sept
Farnan, Charles Henry Alcroft (*R.A.F.O.*) (*t*) 1Sept
West, Norman Alfred (*R.A.F.O.*) (*t*) 1Sept
Burbury, William Hawkesley (*R.A.F.O.*) (*t*) 1Sept
Lindsay, Charles William (*R.A.F.O.*) (*t*) 1Sept
Glover, Henry Lawrence, Matthews (*R.A.F.O.*) (*t*) 1Sept
Brown, John Howat (*R.A.F.O.*) (*t*) 1Sept
Beynon, Richard Arnold (*R.A.F.O.*) (*t*) 1Sept
Rees, Thomas John (*R.A.F.O.*) (*t*) 1Sept
Moon, Vivian Reginald, *A.F.C.* (*R.A.F.O.*) (*t*) 1Sept
Scott, William Joseph (*R.A.F.O.*) (*t*) 1Sept
Younghusband, John Geoffrey (*R.A.F.O.*) (*t*) 1Sept
Watson, John Russell (*R.A.F.O.*) (*t*) 1Sept
Le Good, Hugh James Felce (*R.A.F.O.*) (*t*) 1Sept
Mills, Alan Checkley (*R.A.F.O.*) (*t*) 1Sept
Bernard-Smith, George Christopher Bernard (*R.A.F.O.*) (*t*) 1Sept
Dougall, William (*R.A.F.O.*) (*t*) 1Sept
Lynham, Victor Henry Paul (*R.A.F.O.*) (*t*) 1Sept
Howard, Nigel Kenneth (*R.A.F.O.*) (*t*) 1Sept
Moody, Bryan Edgar (*R.A.F.O.*) (*t*) 1Sept
Butcher, George Patrick (*R.A.F.O.*) (*t*) 1Sept
Carter, Cyril Walter Francis (*R.A.F.O.*) (*t*) 1Sept
Ayling, James Reginald (*R.A.F.O.*) (*t*) 1Sept
Bailey, William Bernard (*R.A.F.O.*) (*t*) 1Sept
Stead, George Gatonby (*R.A.F.O.*) (*t*) 1Sept
Stonhill, Leslie Eric Bradley (*R.A.F.O.*) (*t*) 1Sept
Nesbitt-Dufort, John (*R.A.F.O.*) (*t*) 1Sept
Littlejohn, Normand Berry (*R.A.F.O.*) (*t*) 1Sept

1941

Dudgeon, Peter William Archdale, *D.F.C.* (*R.A.F.O.*) (*t*) 1Sept
de Sarigny, Derek Richard Charles Barrois (*R.A.F.O.*) (*t*) 1Sept
Michelmore, Herbert Basil Goldwyer (*R.A.F.O.*) (*t*) 1Sept
Edge, Gerald Richmond, *D.F.C.* (*A.A.F.*) (*t*) 1Sept

† Retained under K.R. 3543.

Flight Lieutenants.

1918 to 1932

A. Pearce, Joseph Laurence Kevin *O.B.E.* (*ret.*) 1Apr.18
Wanless, O'Gowan Lynedock (*ret.*) 1Apr.18
Morice, Charles Stewart, *M.C.* (*ret.*) 1Apr.18
Skeate, William Arthur (*ret.*) 1Apr.18
Keeble, Noel, *D.S.C.*, *D.F.C.* (*ret.*) 1Apr.18
E. Barron, John Augustus (*ret.*) 1Apr.18
Cheshire, Archibald Sydney, *M.B.E.* (*ret.*) 1Apr.18
Ph. Hagon, John Harold (*ret.*) 1Apr.18
Bishop, Frederick Ernest, *M.B.E.* (*ret*) 1Jan.19
Grinnell-Milne, Duncan William, *M.C.*, *D.F.C.* (*ret.*) 1Jan.21
Goldie, Archibald Harold (*ret.*) 1Jan.21
Savery, Robert Churton *D.F.C.* (*ret.*) 30June21
Gregson, Oswald Gordon (*ret.*) 30June22
S. Meek, Ralph Edgar (*ret.*) 1Jan.23
Lister-Kaye, *Sir* Kenelm Arthur, *Bt.* (*ret.*) 1Jan23
McBain, James, *D.F.C.* (*ret.*) 30June23
Russell, Norbet Maine Sackville (*ret.*) 1Jan.24
Maclennan, John Eric (*ret.*) 1Jan.24
N. Barrington, Edward Leslie, *M.C.*, *D.F.C.* (*ret.*) 1Jan.24
Met. Bradley, Horace Frederic (*ret.*) 1July24
Jeakes, James Kingsley Aldrick, *D.F C.* (*ret.*) 1July24
S. Knowlden, William Eyles (*ret.*) 1July25
Moody, George Frederick (*ret.*) 1July25
Leguen, de Lacroix Aleth Thomas Septimus (*ret.*) 1July25
Ronksley, Francis Hugh, *M.C.* (*ret.*) 1July25
Randell, James Rupert Francis, *D.F.C.* (*ret.*) 1July25
A. Palmer, Charles Dudley 1Jan.26
E. Lindon, Alfred Edwin, *M.B.E.* (*ret.*) 1Jan.26
Brewerton, Eric, *D.F.C.* (*ret.*) 1Jan.26
Laing, Alexander Thomas (*ret.*) 1July26
Stedman, Raymond de Lacy (*ret.*) 1Jan.27
Ph. Hood, Bernard Thomas (*ret.*) 1Jan.27
E. Falkner, Harold Everitt (*ret.*) 1July27

1918 to 1932

Walker, Cecil (*ret.*) 1July27
Hadley, George Alfred 1July27
Hare, Bertram William Trelawney (*ret.*) 1Jan.28
Bullock, John (*ret.*) 1Jan.29
Cheesman, Bernard, *M.B.E.* (*ret.*) 1Jan.29
Armour, John George Denholm (*ret.*) 14May30
A. Godfrey, Basil Henry (*ret.*) 1July30
Booth, Clifford William, *M.B.E.* (*ret.*) 1July30
Lansdowne, George, *D.F.C.* (*ret.*) 1July30
E. Jones, Augustus Alfred (*ret.*) 30June31
Head, Matthew Charles (*ret.*) 1July31
E. Parrett, Ernest (*ret.*) 1July31
Brown, Herbert John (*ret.*) 1July31
Blackwell, Alexander (*ret.*) 1July31
Boggis, Frederick William (*ret.*) 1Jan.32

1936

Wills, Alec Percy Stanley 28July

1938

† Stubbs, Wilfred Noel (*R.A.F.O.*) 7Aug
Jones, William Oscar 7Aug
Glover, Christopher Hugh (*R.A.F.O.*) 19Aug
†White, Robert Neville John (*R.A.F.O.*) 16Dec
† Williams, Ioan Samuel (*R.A.F.O.*) 16Dec

1939

S. * Huxley, John David Scott 19Jan
† Holmes, Frederick Arthur, *D.F.C.* (*R.A.F.O.*) 14Apr
Tideman, Thomas Gunn 14Apr
Holman, Frank 16Apr
Curry, Ronald Ernest 26July
Thomson, Hugh Frederick 4Aug
Hiscox, Ralph (*A.A.F.*) 24Aug
Cooper, Geoffrey Alwyne Bradnam (*A.A.F.*) 24Aug
Cavendish, Henry Siegel (*A.A.F.*) 24Aug
Lloyd, David Llewellyn (*A.A.F.R.O.*) 24Aug
Dennison, Arthur Gilbert (*A.A.F.R.O.*) 24Aug

1939

Sherman, Stephen Ronald (*R.A.F.O.*) 25Aug
Foley, Paul Robert (*A.A.F.*) 25Aug
Hodge, James Hozier (*A.A.F.R.O.*) 25Aug
Snow, Arthur Courtenay (*R.A.F.O.*) 26Aug
Howes, Arthur Milner Dickeson (*R.A.F.O.*) 26Aug
Turner, Charles Kenneth (*R.A.F.O.*) 26Aug
McNab, Andrew Denis (*A.A.F G.L.*) 26Aug
Cherry, John, *O.B.E.* (*A.A.F.R.O.*) 26Aug
Hone, Alfred John (*R.A.F.V.R.*) 27Aug
Oxford, Maxwell Norman (*R.A.F.O.*) 28Aug
Mackay, William Allan *D.C.M.* (*R.A.F.O.*) 30Aug
Seeley, Nigel Richard William (*A.A.F.*) 31Aug
Noble, Cecil Hyatt (*R.A.F.O.*) 1Sept
White, Aubrey Freeland (*R.A.F.O.*) 1Sept
Gearing, Harold James (*R.A.F.O.*) 1Sept
Rose, Geoffrey (*R.A.F.O.*) 1Sept
Ellis, Edwin John (*R.A.F.O.*) 1Sept
Dale, Ivor Gordon Easton (*R.A.F.O.*) 1Sept
Arbuthnot, John St. Clair (*R.A.F.O.*) 1Sept
Griffiths, Morgan, *A.F.C.* (*R.A.F.O.*) 1Sept
Wills, Ronald Arthur (*R.A.F.O.*) 1Sept
Comerford, Harry Alfred George (*R.A.F.O.*) 1Sept
Howes, Harold Albert, *A.F.C.* (*R.A.F.O.*) 1Sept
Grace, Eric Basil (*R.A.F.O.*) 1Sept
Williams, Hubert John Aldridge (*R.A.F.O.*) 1Sept
Brighty, William John (*R.A.F.O.*) 1Sept
Wilde, Reginald Geoffrey (*R.A.F.O.*) 1Sept
Hanson, Ronald (*R.A.F.O.*) 1Sept
Payn, Murray Armstrong (*R.A.F.O.*) 1Sept
Hargreaves, William Marshall (*R.A.F.O.*) 1Sept
Finny, Arthur William Magee (*R.A.F.O.*) 1Sept
Waddy, Edgar Bowman (*R.A.F.O.*) 1Sept
Denholm, George Herald (*R.A.F.O.*) 1Sept
Sloan, David (*R.A.F.O.*) 1Sept

† Retained under K.R. 3543.

1939

Pearse, Richard Courtenay Ilbert (*R.A.F.O.*) 1Sept
Harcombe, John Cozens (*R.A.F.O.*) 1Sept
Jarrett, Geoffrey William Jones (*R.A.F.O.*) 1Sept
Sales, Horatio Edward (*R.A.F.O.*) 1Sept
Hyland, Michael Thomas Mary (*R.A.F.O.*) 1Sept
Gadd, Thomas (*R.A.F.O.*) 1Sept
Lobley, John Oliver Hargreaves (*R.A.F.O.*) 1Sept
O'Farrell, Gersham Frederick Parkington (*R.A.F.O.*) 1Sept
Powell, Alexander Frank (*R.A.F.O.*) 1Sept
Simpson, James Archibald (*R.A.F.O.*) 1Sept
Carr, Sidney Joseph Horace, *D.F.C.* (*R.A.F.O.*) 1Sept
Collins, Herbert Michael Bounevialle (*R.A.F.O.*) 1Sept
Smith, Robert (*R.A.F.O.*) 1Sept
Ball, Charles Abbott (*R.A.F.O.*) 1Sept
Coleman, George Byrne Stanislaus (*R.A.F.O.*) 1Sept
Dawson, Vincent Augustine(*R.A.F.O.*) 1Sept
Dunworth, Felix Patrick Raphael (*R.A.F.O.*) 1Sept
Ratcliffe, William Theodore (*R.A.F.O.*) 1Sept
Morris, Edward Michael (*R.A.F.O.*) 1Sept
Lawson, Arthur William Rupert (*R.A.F.O.*) 1Sept
Thompson, William Barrett(*R.A.F.O.*) 1Sept
Barrett, Gerald Spencer (*R.A.F.O.*) 1Sept
Messiter, Richard Moulton (*R.A.F.O.*) 1Sept
Bucknall, Rupert Vallings (*R.A.F.O.*) 1Sept
Langton, Arthur Wellesley (*R.A.F.O.*) 1Sept
Rambaut, Christopher Fergus Marlande (*R.A.F.O.*) 1Sept
McKeown, Desmond Papworth(*R.A.F.O.*) 1Sept
Morrish, Douglas Warnes (*R.A.F.O.*) 1Sept
Robins, Augustine Stuart Quailett (*R.A.F.O.*) 1Sept
Hamilton, Alexander Fordyce (*R.A.F.O.*) 1Sept
Keiller, David Richard (*R.A.F.O.*) 1Sept

1939

Devas, William George (*R.A.F.O.*) 1Sept
Walter, Ernest Luis Acton, *A.F.C.* (*R.A.F.O.*) 1Sept
Trewby, Maurice Robert Desmond (*R.A.F.O.*) 1Sept
Gregory, Roy Reynolds (*R.A.F.O.*) 1Sept
Elgey, Edwin (*R.A.F.O.*) 1Sept
Cane, Alistair Peter Wishart (*R.A.F.O.*) 1Sept
Morris, George Oswald St. John (*R.A.F.O.*) 1Sept
Wilson, William Ball (*R.A.F.O.*) 1Sept
Rumsey, Arnold Arthur (*R.A.F.O.*) 1Sept
Stratham, Ivan George (*R.A.F.V.R.*) 1Sept
Reid, George Alfred (*R.A.F.V.R.*) 1Sept
Ferreira, Henry Martin (*R.A.F.V.R.*) 1Sept
I. Lewin, Claude Jocelyn (*R.A.F.V.R.*) 1Sept
Saunders, Franklin Geoffrey, *M.C.* (*R.A.F.V.R.*) 1Sept
Wood, Anthony White (*R.A.F.V.R.*) 1Sept
Hamilton, John Stuart (*R.A.F.V.R.*) 1Sept
Price, Ernest Knowles (*R.A.F.V.R.*) 1Sept
Hoare, John Edward Alfred, *D.S.C.* (*R.A.F.O.*) 2Sept
Smyth, Vere Stainer Wallace (*R.A.F.O.*) 2Sept
Chesterman, Humphrey William Albert (*R.A.F.O.*) 2Sept
Blackwood, Guy Hamilton Ava (*R.A.F.O.*) 2Sept
Thurrell, Cyril Cuthbert (*R.A.F.O.*) 2Sept
McDougall, Alan James (*R.A.F.O.*) 2Sept
Bonner, Geoffrey Clarence (*A.A.F.R.O.*) 2Sept
Norman, Anthony Charles Wynyard (*A.A.F.R.O.*) 2Sept
Richardson, John Dodd (*R.A.F.O.*) 3Sept
Twamley, Reginald John (*R.A.F.O.*) 3Sept
Ellison, Edward Everard (*R.A.F.O.*) 3Sept
Bell, Sidney Horace (*R.A.F.O.*) 3Sept
Cox, Walter Robinson (*R.A.F.O.*) 3Sept
Oliver, William Wallace Evan (*R.A.F.O.*) 3Sept
Bentley, William, *D.F.C.*, (*R.A.F.O.*) (*w*) 3Sept
Carroll, Albert Daniel Leo (*R.A.F.O.*) (*w*) 3Sept

1939

Oxley-Boyle, Eric Hardy (*R.A.F.O.*) (*w*) 3Sept
Ridley, Leslie Howard (*R.A.F.O.*) (*w*) 3Sept
Macdonald, Alan Ross (*R.A.F.O.*) (*w*) 3Sept
Forestier - Walker, Dring Leslie (*R.A.F.O.*) (*w*) 3Sept
Love, Harry Albert (*R.A.F.O.*) (*w*) 3Sept
Welsh, George Hedley, *D.F.C.* (*R.A.F.O.*) (*w*) 3Sept
Campbell, Patrick Kellie (*R.A.F.O.*) (*w*) 3Sept
Townsend, Horace Theodore(*R.A.F.O.*) (*w*) 3Sep
Lowe, Colin Luke, *D.F.C.* (*R.A.F.O.*) (*w*) 3Sept
Palmer, Robert Lester (*R.A.F.O.*) (*w*) 3Sept
Brunton, Frederick James (*R.A.F.O.*) (*w*) 3Sept
Pooley, Cecil James (*R.A.F.O.*) (*w*) 3Sept
Newall, John Sydney (*R.A.F.O.*) (*w*) 3Sept
Mullen, William (*R.A.F.O.*) (*w*) 3Sept
Knowles, Robert Cecil (*R.A.F.O.*) (*w*) 3Sept
Townsend, Donald Lavaff *A.F.C.* (*R.A.F.O.*) (*w*) 3Sept
Ireland, Douglas Wallace Stanton (*R.A.F.O.*) (*w*) 3Sept
Willy, Clifford Mason (*R.A.F.O.*) (*w*) 3Sept
Brown, Edwin Charles (*R.A.F.O.*) (*w*) 3Sept
Whinney, Edward Gerald (*R.A.F.O.*) (*w*) 3Sept
Anderson, Cuthbert Geoffrey Munro (*R.A.F.O.*) (*w*). 3Sept
Smith, Gordon Henry (*R.A.F.O.*) (*w*) 3Sep
Soltau, Vincent William (*R.A.F.O.*) (*w*) 3Sept
Frankcombe, Aubrey Noel (*R.A.F.O.*) (*w*) 3Sept
Gee, Verity Gofton Hutton (*R.A.F.O.*) (*w*) 3Sept
Cubitt, Cyril Ralph (*R.A.F.O.*) (*w*) 3Sept
Sinclair, James Duncan (*R.A.F.O.*) (*w*) 3Sept
Hayes, Montague Ernest de Lannoy (*R.A.F.O.*) (*w*) 3Sept
Crowder, Harold Vivian (*R.A.F.O.*) (*w*) 3Sept
Wayte, Alline Patrick (*R.A.F.O.*) (*w*) 3Sept

1939

Whitta, Adolphus William (*R.A.F.O.*) (*w*) 3Sept
A. Rumsey, Leonard George (*R.A.F.O.*) (*w*) 3Sept
Wyatt, Richard Ernest La Feuillade (*R.A.F.O.*) (*w*) 3Sept
Silcox, Henry Thomas Alexander(*R.A.F.O.*) (*w*) 3Sept
Mason, Leslie Herbert (*R.A.F.O.*) (*w*) 3Sept
Monk, Ronald Cecil Howe(*R.A.F.O.*)(*w*) 3Sept
Merritt, Arthur Frederick(*R.A.F.O.*)(*w*) 3Sept
Foreman, Edward Charles (*R.A.F.O.*) (*w*) 3Sept
Leslie, Andrew Arthur (*R.A.F.O.*) (*w*) 3Sept
Taylor, Robert Henry Cunninghame (*R.A.F.O.*) (*w*) 3Sept
Turner, Elphinstone Docwra (*R.A.F.O.*) (*w*) 3Sept
Hall, William Edward (*R.A.F.O.*) (*w*) 3Sept
Grieve, William Eric Warr(*R.A.F.O.*)(*w*) 3Sept
Mortimer, Alister Lodge (*R.A.F.O.*) (*w*) 3Sept
Munday, Ralph Silvarus (*R.A.F.O.*) (*w*) 3Sept
Williams, Cyril Charles Douglas (*R.A.F.O.*) (*w*) 3Sept
Hudson, Harold Perisone(*R.A.F.O.*) (*w*) 3Sept
Davidson, Thomas Jerrard (*R.A.F.O.*) (*w*) 3Sept
Creasy, Noah Wilmot (*R.A.F.O.*) (*w*) 3Sept
Freeman, Frederick Charles Gordon (*R.A.F.O.*) (*w*) 3Sept
Addison, John (*R.A.F.O.*) (*w*) 3Sept
Watts, Ronald Edwin (*R.A.F.O.*) (*w*) 3Sept
Harkness, George Augustus Erskine (*R.A.F.O.*) (*w*) 3Sept
Hope, Thomas Robertson (*R.A.F.O.*) (*w*) 3Sept
Lines, Harold Thomas (*R.A.F.O.*) (*w*) 3Sept
Richards, Singleton Powell, *A. F. C.* (*R.A.F.O.*) (*w*) 3Sept
King, George Stephen (*R.A.F.O.*) (*w*) 3Sept
Sarsfield - Sampson, Cecil (*R.A.F.O.*) (*w*) 3Sept
Mathias, Arthur Edward Vincent (*R.A.F.O.*) (*w*) 3Sept

1939

Collins, Herbert Rowdon (*R.A.F.O.*) (*w*) 3Sept
Brackenbury, Edward Lugard (*R.A.F.O.*) (*w*) 3Sept
Messiter, Denis Arthur (*R.A.F.O.*) (*w*) 3Sept
L'Amy, Henry Vernon (*R.A.F.O.*) (*w*) 3Sept
Keast, Francis John Baptist, *D.F.C.* (*R.A.F.O.*) (*w*) 3Sept
Bailey, Adam Carter *A.F.C.* (*R.A.F.O.*) (*w*) 3Sept
Stroud, Graham Robertson (*R.A.F.O.*) (*w*) 3Sept
Pickford, Maurice Edward (*R.A.F.O.*) (*w*) 3Sept
Dixon, Geoffrey Good (*R.A.F.O.*) (*w*) 3Sept
Sayers, Keith Norman *A.F.C.* (*R.A.F.O.*) (*w*) 3Sept
Williams, Charles Harry (*R.A.F.O.*) (*w*) 3Sept
Hayward, Frank Bernard Howard (*R.A.F.O.*) (*w*) 3Sept
Milson, Denis Edwin (*R.A.F.O.*) (*w*) 3Sept
Buxton, Eric Harold (*R.A.F.O.*) (*w*) 3Sept
Dalrymple, Leslie Edward (*R.A.F.O.*) (*w*) 3Sept
Coke, Anthony Richard Thomas (*R.A.F.O.*) (*w*) 3Sept
Bamber, John (*R.A.F.O.*) (*w*) 3Sept
Lewis, William Edward Lawley (*R.A.F.O.*) (*w*) 3Sept
Jennens, Lionel William Vaughan (*R.A.F.O.*) (*w*) 3Sept
Jefferson, Thomas Anthony (*R.A.F.O.*) (*w*) 3Sept
Barber, Gerald Vincent (*R.A.F.O.*) (*w*) 3Sept
Mallinson, Cedric Howard (*R.A.F.O.*) (*w*) 3Sept
Raynham, Henry Digby (*R.A.F.O.*) (*w*) 3Sept
Adams, Richard Dingle (*R.A.F.O.*) (*w*) 3Sept
Samuels, Norman Philip (*R.A.F.O.*) (*w*) 3Sept
Johnson, Robert Ingram (*R.A.F.O.*) (*w*) 3Sept
Vallance, Berner Plestow Aymer (*R.A.F.O.*) (*w*) 3Sept

1939

Hill, Edward Joseph (*R.A.F.O.*) (*w*) 3Sept
Kimpton, Michael William (*R.A.F.O.*) (*w*) 3Sept
Baker, Herbert (*R.A.F.O.*) (*w*) 3Sept
Shaw, Thompson James (*R.A.F.O.*) (*w*) 3Sept
Edwards, Robert Conrad (*R.A.F.O.*) 4Sept
Parker, Kenneth Evelyn (*R.A.F.O.*) 4Sept
Proctor, Gerald Edwin Frederick(*R.A.F.O.*) 4Sept
Forbes, Mitchell William Harold (*R.A.F.O.*) 4Sept
Barker, Herbert Victor (*R.A.F.O.*) (*w*) 4Sept
Lewis, Leslie Allin (*R.A.F.O.*) (*w*) 4Sept
Wayman, Redvers Donald (*R.A.F.O.*) (*w*) 4Sept
Wakefield, William Wavell, *M.P.* (*R.A.F.O.*) 5Sept
Waller, Percy James (*R.A.F.O.*) (*w*) 5Sept
Blake, Gilbert Lawrence(*R.A.F.O.*) (*w*) 5Sept
Hazell, Oswald Theobald(*R.A.F.O.*) (*w*) 6Sept
Stewart, David James (*R.A.F.O.*) (*w*) 6Sept
Turpin, Arthur Roynon (*R.A.F.O.*) (*w*) 6Sept
Butt-Reed, James Gordon *A.F.C.* (*R.A.F.O.*) (*w*) 7Sept
Hawker, Herbert Nelson (*R.A.F.O.*) 8Sept
S. Osborn, Arthur John (*R.A.F.O.*) 11Sept
Richardson, Alfred Clayton (*R.A.F.O.*) (*w*) 11Sept
Watkins, Trevor James Lewgrew (*R.A.F.V.R.*) 14Sept
Wardell, Richard Neville (*w*) 15Sept
Flower, John Keane (*R.A.F.O.*) 18Sept
Faulkner, Harold Frederick (*R.A.F.V.R.*) 18Sept
Andrews, Herbert Langdale(*R.A.F.O.*) 19Sept
Wren, Alexander (*R.A.F.O.*) (*w*) 19Sept
Leborgne, Paul Richard Joseph (*R.A.F.O.*) 21Sept
Meads, Ernest Reginald (*R.A.F.V.R.*) 21Sept
Bateman, Reginald Lee (*R.A.F.O.*) 23Sept

1939

Halliwell, Reginald Thomas (*R.A.F.O.*) 23Sept
Craik, David Archibald (*R.A.F.O.*) 23Sept
Phillips, Rodney Arnold (*R.A.F.O.*) (*w*) 23Sept
Warner, Richard Cecil (*R.A.F.O.*) 23Sept
Monk, Geoffrey William (*R.A.F.O.*) 24Sept
McNeil, Thomas Menzies (*R.A.F.V.R.*) 25Sept
Larman, Francis (*R.A.F.V.R.*) 30Sept
Forbes, John William Seivwright (*w*) 4Oct
Hales, George Francis (*R.A.F.O.*) (*w*) 7Oct
Baldwin, Ivor Osborne (*R.A.F.O.*) (*w*) 7Oct
Du Cray, Michael Joseph (*R.A.F.O.*) 11Oct
Taylor, Howard William (*R.A.F.O.*) 12Oct
Potter, Leslie Stephen (*R.A.F.O.*) 12Oct
†Townson, William (*R.A.F.O.*) (*w*) 16Oct
Moncrieff, Alexander (*R.A.F.O.*) 16Oct
Young, John Ninnem (*R.A.F.O.*) (*w*) 16Oct
Mitchelmore, Henry Douglas (*R.A.F.O.*) (*w*) 16Oct
Headley, Lawrence Edward (*R.A.F.O.*) (*w*) 18Oct
Richards, John Athelstan (*w*) 24Oct
Collins, Henry Bernard *D.F.C.* (*R.A.F.O.*) 13Nov
Hinckley, George (*R.A.F.O.*) 13Nov
Fenwick, Thomas Burrough (*R.A.F.O.*) (*w*) 13Nov
McNeil, Frederick Alexander (*R.A.F.O.*) (*w*) 13Nov
Watson, George William Campbell (*w*) 16Nov
Lockyer, Thomas Mitchell (*w*) 16Nov
Barrett, David Martin (*w*) 16Nov
Balfour, Frank Ruddach (*R.A.F.O.*) 16Nov
Hole, Alan Harold (*R.A.F.O.*) 27Nov
Scragg, Colin, *M.B.E.* (*w*) 3Dec
Ross, Donald Garth (*R.A.F.O.*) (*w*) 5Dec
Jackson, Ashley Duke (*w*) 6Dec
†Wallace-Tarry, Richard Patrick (*R.A.F.O.*) (*w*) 6Dec

1939

Rees, Charles Milsom (*R.A.F.O.*) (*w*) 6Dec
Simpson, William, *D.F.C.* (*w*) 12Dec
Clarke, Thomas Hughes (*R.A.F.V.R.*) (*w*) 12Dec
Doran, Kenneth Christopher, *D.F.C.* (*w*) 16Dec
†Nolan-Nylan, Dennis (*R.A.F.O.*) (*w*) 27Dec

1940

Watson Irvine Ewart Chalmers, *A.F.C.* (*R.A.F.V.R.*) 1Jan
Finnis, John Frederic Fortescue (*S. Rhodesian A.F.*) (*R.A.F.V.R.*) (*t*) . . 1Jan
Webber, Edward Henry Ihler (*Lt. Somerset L.I.*) (*w*) 3Jan
Ogilvie, James Nichol (*R.A.F.O.*) (*w*) 10Jan
† N. Kent, Gordon Addison Hope (*R.A.F.O.*) (*w*) 16Jan
† Page, Cyril Leslie (*R.A.F.O.*) (*w*) 16Jan
† Masters, Charles George (*R.A.F.O.*) (*w*) 16Jan
†Stickney, Philip Ambrose Meynell (*R.A.F.O.*) (*w*) 16Jan
† Cunningham, Alured George Faunce (*R.A.F.O.*) (*w*) 16Jan
Steele, Thomas Frederick (*R.A.F.O.*) (*w*) 16Jan
Fyfe, Charles Findlay (*R.A.F.O.*) (*w*) 16Jan
Willan, Frank Andrew *D.F.C.* (*w*) 25Jan
Warcup, Philip Edmund (*w*) 1Feb
Phillips, Alan Meyrick Kerr (*w*) 1Feb
Skelton, George Felix Allin (*R.A.F.O.*) 1Feb
Roddy, George Michael (*w*) 12Feb
O'Brian, Peter Geoffrey St. George (*w*) 16Feb
Gray, Anthony Philip (*A.A.F.R.O.*) (*w*) 16Feb
†Allen, Robert Swinton, *D.S.O.*, *D.F.C.* (*R.A.F.O.*) (*w*) 23Feb
Bridgman, Anthony Orlando, *D.F.C.* (*w*) 24Feb
Good, Duncan Charles Frederick, *D.F.C.* (*w*) 27Feb
†Farnes, William Reginald (*R.A.F.O.*) (*w*) 1Mar
Davey, Horace Balfour, *M.C.* (*R.A.F.V.R.*) 1Mar

1940

Hewitt, Francis Peter, *O.B.E.* (*ret.*) (*w*) 2Mar
Tangye, Nigel Trevithick (*R.A.F.V.R.*) (*w*) 3Mar
Wells, Richard John *D.F.C.* (*w*) 4Mar
Ford, Geoffrey Ernest (*w*) 6Mar
Skinner, Stanley Hewitt (*A.A.F.*) (*w*) 12Mar
Malfroy, Camille Enright (*A.A.F.*) (*w*) 12Mar
King, Basil Percy (*w*) 16Mar
Clive, Peter Julian (*A.A.F.R.O.*) (*w*) 19Mar
Green, Eversley Bernard, *M.C.* (*ret.*) (*w*) 20Mar
Gracie, Edward John, *D.F.C.* (*R.A.F.O.*) (*w*) 20Mar
Daish, Harry Christian (*w*) 21Mar
Davison John (*S. Rhodesian A.F.*) (*R.A.F.V.R.*) 21Mar
Lonemore, Donovan Doyle (*S. Rhodesian A.F.*) (*R.A.F.V.R.*) 21Mar
Greenshields, James Archibald (*S. Rhodesian A.F.*) (*R.A.F.V.R.*) 21Mar
Prince, Charles Hilton (*S. Rhodesian A.F.*) (*R.A.F.V.R.*) 21Mar
Tennant, Harold Wray (*w*) 26Mar
†Weir, Thomas Cameron (*R.A.F.O.*) (*w*) 26Mar
Jaffé, Alfred Daniel (*R.A.F.O.*) (*w*) 28Mar.
Lumsden, Carlos Gerald Hugh Edward (*R.A.F.O.*) (*w*) 1Apr
French, Charles Frederick (*R.A.F.O.*) (*w*) 1Apr
Douglas, Alfred Graham (*R.A.F.V.R.*) (*w*) 1Apr
Meares, Stanley Thomas *D.F.C.* (*w*) 5Apr
Ker-Ramsey, Robert Gerald (*w*) 6Apr
†Key, Gordon Cooper Oliff, *D.F.C.* (*R.A.F.O.*) (*w*) 9Apr
Casano, Michael Peter (*w*) 21Apr
Tupholme, John Stewart (*w*) 26Apr
Riley, William (*w*) 26Apr
Compton, George Heath (*A.A.F.R.O.*) (*w*) 30Apr
A. Fleming, John (*w*) 5May
Barrett, John, *D.F.C.*, *A.F.M.* (*w*) 7May

† Retained under K.R. 3543.

1940

Roberts, Claude Lyttleton Collingwood (*w*) 7May
Hull, George Laurence Bazett, *D.F.C.* (*w*) 7May
† Wright, Dermot Beaumont Millar (*R.A.F.O.*) (*w*) 7May
Rutter, Peter Frederick (*w*) 7May
Hartley, Peter Whittam (*w*) 7May
Biggs, Derek Richard, *D.F.C.* (*w*) 7May
Russell, Humphrey a'Beckett (*w*) 10May
Govett, Vincent George (*R.A.F.O.*) 11May
Rogers, Denis Dart (*w*) 14May
Fielden, Earl Bateman (*R.A.F.O.*) (*w*) 15May
Alexander, Norman (*R.A.F.O.*) 15May
White, Leslie John Maurice (*R.A.F.O.*) 15May
Stewart, Cecil Rhodes (*R.A.F.O.*) (*w*) 15May
Kirchner, Leo George Alexander (*R.A.F.O.*) (*w*) 15May
Grace, Alfred Herbert (*A.A.F.*) (*w*) 15May
Hellyer, Richard Owen (*A.A.F.*) (*w*) 15May
Thompson, Kenneth Thomas (*w*) 16May
V.C. A. Edwards, Hughie Idwal (*w*) 21May
† Hornblow, Herbert Arthur (*R.A.F.O.*) (*w*) 21May
Womersley, Albert Leslie, *D.F.C.* (*w*) 21May
Goldie, Allan John (*w*) 21May
Canneil, Robert Sidney (*R.A.F.O.*) (*w*) 25May
† Forbes, Athol Stanhope (*R.A.F.O.*) (*w*) 25May
†Crossley, Michael Nicholson, *D.S.O.*, *D.F.C.* (*R.A.F.O.*) (*w*) 25May
† Weston, James Frederick Hutcheson (*R.A.F.O.*) (*w*) 25May
Hammerton, William Allen (*R.A.F.O.*) (*w*) 27May
Tomlin, Brian Stirling, *D.F.C.* (*w*) 28May
Kyrke-Smith, Charles Arthur Murray (*R.A.F.O.*) 13June
Stevenson, Wilfrid James Leighton (*w*) 16June
Milne, Cecil Dunn *D.F.C.* (*w*) 19June
Bufton, Harry Emlyn (*w*) 19June
Cooper, Leslie Frank (*w*) 19June

1940

Weston-Burt, Donald (*w*) 19June
ffrench - Mullen, Douglas Anthony (*w*) 19June
Gardiner, John David (*R.A.F.O.*) (*w*) 21June
Ashton, Thomas William (*R.A.F.O.*) (*w*) 22June
Bell, Thomas Liddell Inglis (*R.A.F.O.*) (*w*) 22June
Stidolph, Reginald Neville (*w*) 25June
Sykes, William Norman (*w*) 25June
Thomson, James Anderson (*w*) 25June
Evans, Paul Michael John (*w*) 25June
Keppel, *The Hon.* Derek William Charles (*Lt., 13th/18th H.*) (*w*) 27June
† Richards, John Colverd (*R.A.F.O.*) (*w*) 28June
Bickford, Richard, *D.F.C.* (*w*) 28June
Carr, Robert Bentley (*w*) 28June
Savage, Kenneth Howard (*w*) 28June
Roome, Ian Napier (*R.A.F.O.*) (*w*) 28June
Coles, Charles Hastings Elwin (*R.A.F.O.*) (*w*) 28June
Tinne, John Anthony (*R.A.F.O.*) (*w*) 28June
Rogers, George Henry (*R.A.F.O.*) (*w*) 4July
Dunlop, Adam McDuff (*R.A.F.O.*) (*w*) 4July
David, Reginald (*R.A.F.O.*) (*w*) 4July
Dick John Stewart (*R.A.F.O.*) (*w*) 4July
† Treacy, Wilfrid Patrick Francis (*R.A.F.O.*) (*w*) 6July
Reid, Michael Edward (*w*) 6July
†Bennett, Peter Elkins (*R.A.F.O.*) (*w*) 6July
†Rodney, George Forbes, *A.F.C.* (*R.A.F.O.*) (*w*) 9July
Shaw, Arthur Wright (*R.A.F.V.R.*) 11July
†Thompson, Arthur Charles Runciman (*R.A.F.O.*) (*w*) 12July
Kerby, Jack Grenville (*w*) 13July
Pitts, William Cooke (*R.A.F.O.*) (*w*) 15July
Budden, Harry, *D.S.O.*, *D.F.C.* (*w*) 19July

1940

Niven, Robert Henry, *D.F.C.* (*R.A.F.O.*) (*w*) 19July
Thomas, Francis William (*w*) 21July
Carpenter, Peter John (*w*) 21July
Gray, Robert (*w*) 21July
Stevenson, Raymond William Henry (*w*) 21July
Matthews, Paul Anthony (*w*) 25July
Bassett, David John (*w*) 25July
Harris, Guy (*w*) 27July
Jones, Bernard Peter (*w*) 27July
Theilmann, John Graham (*w*) 27July
Gautrey, Reginald William (*w*) 27July
† Kennedy, Melville Neil McFadyen (*R.A.F.O.*) (*w*) 28July
Grenfell, Pascoe Ernest (*R.A.F.O.*)(*w*) 28July
Ph. Mehigan, James Francis (*ret.*) (*w*) 1Aug
Hall, Russel Wykeham Morgan (*R.A.F.O.*) 1Aug
†Dowton, John Malcolm (*R.A.F.O.*) (*w*) 6Aug
†Boles, George Reid (*R.A.F.O.*) (*w*) 6Aug
Howell, William Alfred (*w*) 6Aug
Drew, Guy (*w*) 6Aug
Burton, Frederick Elgar, *D.F.C.* (*w*) 6Aug
Webster, Harry Arthur Andrew (*w*) 6Aug
†Byrne, Vincent George Lowther (*R.A.F.O.*) (*w*) 6Aug
Vernon, John Warre Bradney (*w*) 6Aug
Rayner, John William *w.s.* (*w*) 6Aug
Lea, Robert Francis Gore (*A.A.F.R.O.*) (*w*) 9Aug
†I. Lister, Patrick D'Amore (*R.A.F.O.*) (*w*) 10Aug
Wincott, Arthur Geoffrey (*w*) 10Aug
Crawley, Aidan Merivale (*A.A.F.R.O.*) (*w*) 12Aug
Wight, William Byam (*w*) 16Aug
Grey, John Francis (*w*) 17Aug
Webster, Peter Fitzgerald, *D.S.O.*, *D.F.C.* (*w*) 17Aug
Chadwick, Frederic Lister (*w*) 17Aug
Mills, Garth Oliver (*w*) 18Aug

† Retained under K.R. 3543.

1940

Leathart, James Anthony, *D.S.O.* (*w*) 24Aug
Jones, Albert Norman (*w*) 25Aug
Kernaghan, Samuel Hugh (*w*) 25Aug
Syms, Thomas Edward (*w*) 25Aug
Monroe, Sydney John, *D.F.C.* (*w*) 27Aug
Smeddle, Hugh Lomas, *D.F.C.* (*w*) 27Aug
Betts, John Carleton (*w*) 27Aug
Bowden, Brian Edward Ratcliffe (*w*) 27Aug
Strong, Philip Dennis James (*w*) 27Aug
† Swain, Cyril Douglas (*R.A.F.O.*) (*w*) 27Aug
Hanlon, Thomas James (*w*) 29Aug
Pleasance, Harold Percival, *D.F.C.* (*w*) 1Sept
Hankins, John Annesley (*R.A.F.O.*) 1Sept
Tracey, Frederick Christopher (*Capt.*, *R.A.O.C.*) (*w*) 2Sept
Elliot, Gilbert Henry (*ret.*) (*w*) 3Sept
Witt, Albert Thomas Edgar, *M.B.E.* (*ret.*) (*w*) 3Sept
Shaw, Donald Edwin (*ret*) (*w*) 3Sept
Deakin, Albert (*ret.*) (*w*) 3Sept
Edgington, Frederick George (*ret.*) (*w*) 3Sept
Page, Albert, *M.B.E.* (*ret.*) (*w*) 3Sept
Gibson, James Thomas (*ret.*) (*w*) 3Sept
Adams, Alexander Fryer, *D.F.C.* (*ret.*) (*w*) 3Sept
Fenton, William (*ret.*) (*w*) 3Sept
Booth, Lionel James (*ret.*) (*w*) 3Sept
Maughan, Alexander (*ret.*) (*w*) 3Sept
Tuck, Robert (*ret.*) (*w*) 3Sept
Paget, Charles Henry (*ret.*) (*w*) 3Sept
Harnden, Robert Bruce (*ret.*) (*w*) 3Sept
Hobbs, Sidney (*ret.*) (*w*) 3Sept
A. Wyer, John Mansfeld, *M.B.E.*, *D.S.M.* (*ret.*) (*w*) 3Sept
Platford, Albert Edwin (*ret.*) (*w*) 3Sept
Hobson, Desmond Bogan (*w*) 3Sept
Spotswood, Dennis Frank (*w*) 3Sept
Kendrick, James Seaton (*w*) 3Sept
Crockett, John Alexander (*w*) 3Sept

1940

†Vaillant, Paul François Reginald (*R.A.F.O.*) (*w*) 3Sept
†Jones, Eric Joseph Silva (*R.A.F.O.*) (*w*) 3Sept
White, John Henry (*w*) 3Sept
Dickson, Kenneth John Douglas (*w*) 3Sept
Johnson, Arthur Forbes, *D.F.C.* (*w*) 3Sept
Watts, Roy Frederick (*w*) 3Sept
Ridler, Arthur Whitaker (*w*) 3Sept
Schwab, Lloyd Gilbert, *D.F.C.* (*w*) 3Sept
Jameson, Patrick Geraint, *D.F.C.* (*w*) 3Sept
†**N.** Starr, Norman John (*R.A.F.O.*) (*w*) 3Sept
Newman, John Francis, *D.F.C.* (*w*) 3Sept
Sutton, John Frank (*w*) 3Sept
Angell, Ernest Edward Michael (*w*) 3Sept
Mitchell, Victor, *D.F.C.* (*w*) 3Sept
†Henstock, Lawrence Frederick (*R.A.F.O.*) (*w*) 3Sept
†Bateson, John Allen, (*R.A.F.O.*) (*w*) 3Sept
†Craddock, William George (*R.A.F.O.*) (*w*) 3Sept
Tuck, Roland Robert Stanford, *D.S.O.*, *D.F.C.* (*w*) 3Sept
Emerton, Peter James (*w*) 3Sept
James, Leslie Vidal (*w*) 3Sept
†Blome-Jones, Leslie Milburne (*R.A.F.O.*) (*w*) 3Sept
N. Wells, Malcolm Lancaster, *D.F.C.* (*w*) 3Sept
Harris, Wilfred Arthur (*w*) 3Sept
Johnston, Lewis Lea (*w*) 3Sept
Kelahar, Carl Richard (*w*) 3Sept
Paine, James (*w*) 3Sept
Sheen, Desmond Frederick Burt, *D.F.C.* (*w*) 3Sept
†Alington, Patrick Hamilton, *D.F.C.* (*R.A.F.O.*) (*w*) 3Sept
Ellis, John, *D.F.C.* (*w*) 3Sept
†Hoare, Bertie Rex O'Bryen, *D.F.C.* (*R.A.F.O.*) (*w*) 3Sept
Hughes, John Denis Ellard, *D.F.C.* (*w*) 3Sept
†Corbishley, Peter, *D.F.C.* (*R.A.F.O.*) (*w*) 3Sept

1940

Butler, Dennis Ormond (*w*) 3Sept
Crews, Charles Arthur Reginald (*w*) 3Sept
Grant, Ian Peter (*w*) 3Sept
Henderson, George Ronald Gray (*w*) 3Sept
Gleed, Ian Richard *D.F.C.* (*w*) 3Sept
†Ievers, Norman Lancelot (*R.A.F.O.*) (*w*) 3Sept
†Fox, Charles Douglas (*R.A.F.O.*) (*w*) 3Sept
†Sleigh, Ralph Harding (*R.A.F.O.*) (*w*) 3Sept
Thewles, Horace John Audley (*w*) 3Sept
N. Hullock, Clive Lawson (*w*) 3Sept
†Coutts-Wood, Stewart Farquharson, *D.F.C.* (*R.A.F.O.*) (*w*) 3Sept
Cox, Michael Henry (*w*) 3Sept
Lambert, Fred Frank (*w*) 3Sept
Giles, John Hassall (*w*) 3Sept
†Burnard, Lewis George, *D.F.C.* (*R.A.F.O.*) (*w*) 3Sept
Smith, Raymond Backwell (*w*) 3Sept
Porteous, Roger Cave (*w*) 3Sept
Thomson, John St. John (*w*) 3Sept
Hird, John Richard Darbyshire (*w*) 3Sept
Wigfall, Cecil Reginald Brainsby (*w*) 3Sept
King, Terence Sydney Raymond (*w*) 3Sept
†Martin, John (*R.A.F.O.*) (*w*) 3Sept
Hunt, Peter Henry Michael Suckling (*w*) 3Sept
†Miller, Donald Robert (*R.A.F.O.*) (*w*) 3Sept
Pennington-Legh, Alan William (*w*) 3Sept
Mackie, James Anthony (*w*) 3Sept
Scarf, Arthur Stewart King (*w*) 3Sept
Nicol, James Lauder (*w*) 3Sept
N. Coltart, John Arthur (*w*) 3Sept
†Malcolm, Ian Gordon Cameron (*R.A.F.O.*) (*w*) 3Sept
Keegan, Eric Albert (*w*) 3Sept
†Cross, Deryck Hugo (*R.A.F.O.*) (*w*) 3Sept
Powell, Kenneth James (*w*) 3Sept
Adams, Jack Sylvester, *D.F.C.* (*w*) 3Sept
†Blake, Terence David Brian (*R.A.F.O.*) (*w*) 3Sept

† Retained under K.R. 3543.

1940

Brothers, Peter Malam *D.F.C.* (*w*) 3Sept
Wells, John Patrick (*w*) 3Sept
Barton, Robert Alexander (*w*) 3Sept
Fewtrell, Edwin Charles Sanders, *D.F.C.* (*w*) 3Sept
†Seale, William Terence Chambers (*R.A.F.O.*) (*w*) 3Sept
†Currie, Kirkwood Dundee (*R.A.F.O.*) (*w*) 3Sept
Thomas, Bryan Jack (*w*) 3Sept
†Wolfe, Edward Chatham, *D.F.C.* (*R.A.F.O.*) (*w*) 3Sept
†Longbottom, Maurice Victor, *D.F.C.* (*R.A.F.O.*) (*w*) 3Sept
Brown, Anthony Malcolm (*w*) 3Sept
Blatchford, Howard Peter, *D.F.C.* (*w*) 3Sept
Inglefield, Edward Claud (*w*) 3Sept
Griffith-Jones, John Martin, *D.F.C.* (*w*) 3Sept
Boal, Samuel McCaughey, *D.F.C.* (*w*) 3Sept
Campbell, William Weir, *D.F.C.* (*w*) 3Sept
†Le Mesurier, Eric Clive, *D.S.O.*, *D.F.C.* (*R.A.F.O.*) (*w*) 3Sept
N. Bastin, Samuel Charles (*w*) 3Sept
N. Fox, Leslie, *D.F.C.* (*w*) 3Sept
A. Gregory, Lynn (*w*) 3Sept
N. Jobbins, Leonard (*w*) 3Sept
Marshall, Henry Cuthbert (*w*) 3Sept
A. Monk, John Walter (*w*) 3Sept
E. Stringer Harold (*w*) 3Sept
Huxtable, Brian Osmond, *A.F.C.* (*w*) 3Sept
†Woodwark, George Stuart (*R.A.F.O.*) (*w*) 3Sept
Scoular, John Evelyn, *D.F.C.* (*w*) 3Sept
Piper, Thomas William (*w*) 3Sept
Hopkins, John Price, *D.F.C.* (*w*) 3Sept
Turner, Francis William Scott (*w*) 3Sept
Knight, Rowland Anthony Less, *D.F.C.* (*w*) 3Sept
Boardman, John Balfour Joslin (*w*) 3Sept
Card, Harry Duncan (*w*) 3Sept
Stapleton, Deryck Cameron, *D.F.C.*, *A.F.C.* (*w*) 3Sept

1940

Smallman, Walter Samuel Leslie (*Seconded to Canada, 19.8.39*) (*w*) 3Sept
† Leatherdale, James Ruscombe (*R.A.F.O.*) (*w*) 3Sept
Brough, James Frederick Powell, *D.F.C.* (*w*) 3Sept
Fowler, Hedley Nevil (*w*) 3Sept
Grey-Smith, Guy Edward (*w*) 3Sept
Kaufmann, Keith Walter, *D.F.C.* (*w*) 3Sept
Power, Richard Maurice (*w*) 3Sept
Robinson, Anthony Edward (*w*) 3Sept
Avent, John, *D.F.C.* (*w*) 3Sept
Leggate, Alexander Cameron (*w*) 3Sept
†Blake, Robert Somerset (*R.A.F.O.*) (*w*) 3Sept
†Beck, John Leighton, *D.F.C.* (*R.A.F.O.*) (*w*) 3Sept
Fenton, Francis James (*w*) 3Sept
Lowe, John Joseph (*w*) 3Sept
†Oldroyd, Arthur Waite, *A.F.C.* (*R.A.F.O.*) (*w*) 3Sept
Powell, Harry Proctor (*w*) 3Sept
Harris, Charles Edwin (*w*) 3Sept
Sisson, Brian Aubrey (*w*) 3Sept
Evers-Swindell Ralph, Vyvian (*w*) 3Sept
Roden, George Allan (*w*) 3Sept
Willmott, Bernard Bruce (*w*) 3Sept
Robinson, Cecil Gordon Scott, *D.F.C.* (*w*) 3Sept
Fraser, Joseph Frederick, *D.F.C.* (*w*) 3Sept
†Warfield, Edward Albert (*R.A.F.O.*) (*w*) 3Sept
Havers, John Reginald, *D.F.C.* (*w*) 3Sept
Holden, Eustace, *D.F.C.* (*w*) 3Sept
Hyde, Alfred Peter Gresham (*w*) 3Sept
Lovelock, Raymond Colin Oswald (*w*) 3Sept
Pennington-Legh, John Robert (*w*) 3Sept
Blennerhassett, Richard Markby (*w*) 3Sept
Brown, Mark Henry, *D.F.C.* (*w*) 3Sept
Boxall, Charles Harley (*w*) 3Sept

1940

Smith, Noel Lindsay (*w*) 3Sept
†Mossford, Herbert Geoffrey (*R.A.F.O.*) (*w*) 3Sept
†Cathels, Edmund George (*R.A.F.O.*) (*w*) 3Sept
†Collier, Richard Theobald (*R.A.F.O.*) (*w*) 3Sept
†Lay, Douglas John Horatio, *D.F.C.* (*R.A.F.O.*) (*w*) 3Sept
Wood, Clifford Sinclair Farquhar (*w*) 3Sept
Marriott, Howard Glen (*w*) 3Sept
†Bickerstaff, Humphrey Roger (*R.A.F.O.*) (*w*) 3Sept
†Machlachlan, Allan Colin (*R.A.F.O.*) (*w*) 3Sept
Dawes, Denzil Thomas St. Hugh (*w*) 3Sept
Lane, Brian John Edward, *D.F.C.* (*w*) 3Sept
Wray, John Basil (*w*) 3Sept
†**N.** Scott, Max Olivey (*R.A.F.O.*) (*w*) 3Sept
†Potter, John Gordon Haigh (*R.A.F.O.*) (*w*) 3Sept
Pattle, Marmaduke Thomas St. John, *D.F.C.* (*w*) 3Sept
†Bartlett, Geoffrey Cecil Clements (*R.A.F.O.*) (*w*) 3Sept
† **I.** Garton, Cecil Edgar Arthur (*R.A.F.O.*) (*w*) 3Sept
†Thompson, Alan Edward (*R.A.F.O.*) (*w*) 3Sept
†Burge, Jack Collier (*R.A.F.O.*) (*w*) 3Sept
†Collier, John David Drought, *D.F.C.* (*R.A.F.O.*) (*w*) 3Sept
†Jackson, Philip Howard (*R.A.F.O.*) (*w*) 3Sept
Toyne, William Arthur, *D.F.C.* (*w*) 3Sept
Angell, Henry Ellis (*w*) 3Sept
Haywood, Gordon Stanley Keith (*w*) 3Sept
N. Bindloss, Kenneth Warwick Charles (*w*) 3Sept
Wood, Harold Francis (*w*) 3Sept
†Milne, Thomas Keith (*R.A.F.O.*) (*w*) 3Sept
†Kain, Garry Corlton (*R.A.F.O.*) (*w*) 3Sept
†Schrader, Gordon Leslie Maurice (*R.A.F.O.*) (*w*) 3Sept
Walker, Reginald Geoffrey Miles (*w*) 3Sept

† Retained under K.R. 3543.

1940

† N. Wyatt, Michael (*R.A.F.O.*) (*w*) 3Sept
Laslett, Desmond Felix (*w*) 3Sept
†Tootal, Henry Cecil (*R.A.F.O.*) (*w*) 3Sept
Crusoe, Charles Gordon Huthwaite (*w*) 3Sept
Tomlinson, Dennis Geoffrey, *D.F.C.* (*w*) 3Sept
†Bouwens, John Theodore (*R.A.F.O.*) (*w*) 3Sept
Baughan, Reginald Douglas (*w*) 3Sept
Westropp - Bennett, George Patrick (*w*) 3Sept
†Parkin, Leslie Hugh William (*R.A.F.O.*) (*w*) 3Sept
Brown, Stuart Edward Allen (*w*) 3Sept
†Mitchell, Basil Alexander (*R.A.F.O.*)(*w*) 3Sept
Dally, Edward Halls (*w*) 3Sept
Troughton - Smith, Patrick Philip (*w*) 3Sept
Lavers, Charles Denis, *M.B.E.* (*w*) 3Sept
†N. Robinson, Christopher Braithwaite Gavin (*R.A.F.O.*) (*w*) 3Sept
Swain, James George Willson (*w*) 3Sept
†Boyd, Adrian Hope, *D.F.C.* (*R.A.F.O.*) (*w*) 3Sept
Watkins, George Edward (*w*) 3Sept
†Dunlevie, John Sydney (*R.A.F.O.*) (*w*) 3Sept
†Shaen - Carter, Geoffrey Victor Tilson (*R.A.F.O.*) (*w*) 3Sept
†Powdrell, Walter Harry (*R.A.F.O.*) (*w*) 3Sept
Brady, George Robert (*w*) 3Sept
Langloise, Roy Brouard, *D.F.C.* (*w*) 3Sept
†Norman, Clive Theodore (*R.A.F.O.*) (*w*) 3Sept
†Powell, Kenneth Coryton (*R.A.F.O.*) (*w*) 3Sept
Dutton, Roy Gilbert, *D.F.C.* (*w*) 3Sept
Wheldon, Richard George (*w*) 3Sept
Pritchard, David Caldwell (*w*) 3Sept
Beytagh, Michael Leo ffrench (*w*) 3Sept
†Timmerman, Nelles Woods, *D.F.C.* (*R.A.F.O.*) (*w*) 3Sept
Griffin, Albert Gerald (*w*) 3Sept

1940

†Hudson, Anthony John (*R.A.F.O.*) (*w*) 3Sept
†Harvey, Keith Thomas Alfred, *D.F.C.* (*R.A.F.O.*) (*w*) 3Sept
Robertson, David Alastair, *D.F.C.* (*w*) 3Sept
†Ring, Spencer Leonard, *D.F.C.* (*R.A.F.O.*) (*w*) 3Sept
†Milton, Colin Horsey (*R.A.F.O.*) (*w*) 3Sept
Bussey, Sydney Ernest (*w*) 3Sept
†Kirby-Green, Thomas Gresham (*R.A.F.O.*) (*w*) 3Sept
Furlong, Vincent Howard (*w*) 3Sept
Bamber, Dennis Patrick (*w*) 3Sept
†Maude, Simon Napier Leslie, *D.F.C.* (*R.A.F.O.*) (*w*) 3Sept
James, Roger Hereford (*w*) 3Sept
Pike, James Maitland Nicholson (*w*) 3Sept
Frogley, Robert Thomas (*w*) 3Sept
Wigg, Philip Mervyn (*w*) 3Sept
Mavor, Leslie Deane (*w*) 3Sept
N. Tennant, Eric (*w*) 3Sept
Wheeler, Henry Niel George, *D.F.C.* (*w*) 3Sept
N. Archer, John Chilton (*w*) 3Sept
N. Meston, Peter (*w*) 3Sept
Wilkins, John Trevor (*w*) 3Sept
Dawson, Peter Wilfrid (*w*) 3Sept
N. Lowry, William Edward Michael (*w*) 3Sept
Cox, Harold Frederick (*w*) 3Sept
Mackie, Kenneth Frederick (*w*) 3Sept
Oakeshott, Alan Robertson, *D.F.C.* (*w*) 3Sept
Wykeham - Barnes, Peter Guy, *D.F.C.* (*w*) 3Sept
Ap Ellis, Peter Rathbone (*w*) 3Sept
Kelly, Dermot Daly Aloysious (*w*) 3Sept
Mead, Ian Alan (*w*) 3Sept
Lynch-Blosse, Eric Hugh (*w*) 3Sept
Measures, William Edward Geoffrey (*w*) 3Sept
Kettlewell, George Victor Wildman (*w*) 3Sept
Grindon, John Evelyn (*w*) 3Sept
†Scott, Benjamin Thomas (*R.A.F.O.*) (*w*) 3Sept

1940

Sherwood, John Seymour, *D.F.C.*(*w*) 3Sept
Stephens, John Douglas (*w*) 3Sept
Dakeyne, Peter Lowndes (*w*) 3Sept
Kelsey, Richard John (*w*) 3Sept
†Bennett, James Johnston(*R.A.F.O.*) (*w*) 3Sept
†Edeson, Laurence Stanley Scott,*M.B.E.* (*R.A.F.O.*) (*w*) 3Sept
†Greenwood, Jack Guy Power (*R.A.F.O.*) (*w*) 3Sept
†Pain, Derek Sydney *A.F.C.* (*R.A.F.O.*) (*w*) 3Sept
†Barker, Robert Bramston (*R.A.F.O.*) (*w*) 3Sept
†Hewson, John Minchin, *D.F.C.* (*R.A.F.O.*) (*w*) 3Sept
Jeffs, Francis Russel (*w*) 3Sept
†Belgrove, Richard Noble (*R.A.F.O.*) (*w*) 3Sept
†Tomlinson, Peter (*R.A.F.O.*) (*w*) 3Sept
McDonald, Kenneth John (*Seconded to Canada, 19.8.39*) (*w*) 3Sept
†Bonnar, Kenneth Whyte (*R.A.F.O.*) (*w*) 3Sep
Martin, Peter Edward Broadhurst (*w*) 3Sept
†Rippingale, Thomas Woodruff (*R.A.F.O.*) (*w*) 3Sept
Wise, Stewart Gordon, *D.F.C.* (*w*) 3Sept
Bateson, Robert Norman, *D.F.C.* (*w*) 3Sept
†Dugdale, Joseph (*R.A.F.O.*) (*w*) 3Sept
†Harris, Duncan Basil (*R.A.F.O.*) (*w*) 3Sept
†Madge, Alan John (*R.A.F.O.*) (*w*) 3Sept
Miller, Benjamin Ambrose (*w*) 3Sept
I. Booth, James Frederick Henry (*w*) 3Sept
Carter, Edward James *D.F.C.* (*w*) 3Sept
Doudney, George Brunton Browne (*w*) 3Sept
Keighley, Frederick William Spink (*w*) 3Sept
N. Mould, Arthur John (*w*) 3Sept
Hopkins, Henry Egbert, *D.F.C.* (*w*) 3Sept
†Beall, Hugo Russell MacDougall (*R.A.F.O.*) (*w*) 3Sept

† Retained under K.R. 3543.

1940

†Shore, John Talbot Lovell (*R.A.F.O.*) (*w*) 3Sept
†Holloway, Robert Andrew (*R.A.F.O.*) (*w*) 3Sept
†Ryder, Edgar Norman, *D.F.C.* (*R.A.F.O.*) (*w*) 3Sept
Thompson, Ronald Harrison (*w*) 3Sept
†N. Chantler, Edward Dan (*R.A.F.O.*) (*w*) 3Sept
†Corbould, Kenneth Bruce (*R.A.F.O.*) (*w*) 3Sept
†Romanes, James Robert Smith, *D.F.C.* (*R.A.F.O.*) (*w*) 3Sept
†Boothby, James Robert Maitland, *D.F.C.* (*R.A.F.O.*) (*w*) 3Sept
†Heward, Anthony Wilkinson (*R.A.F.O.*) (*w*) 3Sept
†Sheeran, Edward Joughlin, *D.F.C.* (*R.A.F.O.*) (*w*) 3Sept
†Earle, Michael John (*R.A.F.O.*) (*w*) 3Sept
Atkinson, Charles Feltom (*w*) 3Sept
†N. Hume, Frank (*R.A.F.O.*) (*w*) 3Sept
†Magill, Graham Reese, *D.F.C.* (*R.A.F.O.*) (*w*) 3Sept
†Clouston, Wilfrid Greville, *D.F.C.* (*R.A.F.O.*) (*w*) 3Sept
†Dean, George Francis (*R.A.F.O.*) (*w*) 3Sept
†Fairbairn, Derrick Ian (*R.A.F.O.*) (*w*) 3Sept
Thom, Donald Sutherland (*w*) 3Sept
†Griffiths, Frank Cromwell (*R.A.F.O.*) (*w*) 3Sept
Morewood, Roger Edward Guy (*w*) 3Sept
N. Thompson, Edward Henry (*w*) 3Sept
Smith, Robert Higson (*w*) 3Sept
Hunt, Leslie Heber (*w*) 3Sept
Williams, Richard David (*w*) 3Sept
†Halliday, David Leslie Russell, *D.F.C.* (*R.A.F.O.*) (*w*) 3Sept
†Chisholm, Robert Taylor (*R.A.F.O.*) (*w*) 3Sept
†Pitcairn, Robert Duncan Elliott (*R.A.F.O.*) (*w*) 3Sept
Burnett, Patrick (*w*) 3Sept
Dias, Benedict Oliver, *D.F.C.* (*w*) 3Sept

1940

N. Fordham, James William (*w*) 3Sept
Davis, John Weston Brocklesby (*w*) 3Sept
†Baxter, William Bethune (*R.A.F.O.*) (*w*) 3Sept
†Ingram, John Anthony, *D.F.C.* (*R.A.F.O.*) (*w*) 3Sept
McKinley, John Frederick (*w*) 3Sept
Graham, Gregory Forsyth (*w*) 3Sept
†Casey, Michael James (*R.A.F.O.*) (*w*) 3Sept
†Baron, Reginald (*R.A.F.O.*) (*w*) 3Sept
Bayne, Alfred William Alexander, *D.F.C.* (*w*) 3Sept
†Williamson, Edgar Arthur (*R.A.F.O.*) (*w*) 3Sept
Baker, Lawrence Henry (*w*) 3Sept
†Davies, George Vincent Watkins (*R.A.F.O.*) (*w*) 3Sept
†Coventry, Basil Archie (*R.A.F.O.*) (*w*) 3Sept
Witney, Graham Felix (*w*) 3Sept
Marvin, Derek Price, *D.F.C.* 3Sept
†Mauger, Douglas Charles (*R.A.F.O.*) (*w*) 3Sept
I. Van der Kiste, Robert Edgar Guy, *D.S.O.* (*w*) 3Sept
Rooney, Gerald Sebastian Patrick, *D.F.C.* (*w*) 3Sept
†Hutchinson, George Herbert Burgon (*R.A.F.O.*) (*w*) 3Sept
†Fowler, John Anthony Lamond (*R.A.F.O.*) (*w*) 3Sept
McComb, Malcolm Llewellyn (*w*) 3Sept
Thomas, Eric Hugh (*w*) 3Sept
Armstrong, John Frederick (*w*) 3Sept
Russell, William Taylor (*w*) 3Sept
†N. Burnell, Harold Hamly (*R.A.F.O.*) (*w*) 3Sept
Latimer, Jerrard, *D.F.C.* (*w*) 3Sept
†N. MacKenzie, Donald (*R.A.F.O.*) (*w*) 3Sept
†Rolt, Peter Crawford (*R.A.F.O.*) (*w*) 3Sept
†Hunter, Arthur Vicary (*R.A.F.O.*) (*w*) 3Sept

1940

†Ph. Graveley, Reginald Cubitt, *E.G.M.* (*R.A.F.O.*) (*w*) 3Sept
†Bruce, Andrew (*R.A.F.O.*) (*w*) 3Sept
†Petrie, Kenneth (*R.A.F.O.*) (*w*) 3Sept
†Edwards, Goronwy, *D.F.C.* (*R.A.F.O.*) (*w*) 3Sept
Smith, William John (*w*) 3Sept
†Romanoff, Boris (*R.A.F.O.*) (*w*) 3Sept
Murdoch, Michael Ian (*w*) 3Sept
Proctor, Arthur Alexander (*w*) 3Sept
Harris, Christopher Arnold (*w*) 3Sept
†Forsyth, Douglas Sinclair, *D.F.C.* (*R.A.F.O.*) (*w*) 3Sept
Drake, Billy, *D.F.C.* (*w*) 3Sept
Brooke, Beresford (*w*) 3Sept
†Young, Michael James Beaumont *D.F.C.* (*R.A.F.O.*) (*w*) 3Sept
†Roth, Michael Heriot (*R.A.F.O.*) (*w*) 3Sept
†Turner, Harry St. George (*R.A.F.O.*) (*w*) 3Sept
Waters, John Lawrence (*w*) 3Sept
Morello, Francis Victor (*w*) 3Sept
†Litchfield, Frederick Lorne (*R.A.F.O.*) (*w*) 3Sept
Thompson, George Evelyn (*R.A.F.O.*) (*w*) 3Sept
Skinner, Walter Bruce (*w*) 3Sept
Meade, James Anthony (*w*) 3Sept
†Carter, John Noel Graydon (*R.A.F.O.*) (*w*) 3Sept
Pace, Thomas Gilbert (*w*) 3Sept
Bradley, Terence Patrick Armstrong, *D.S.O.*, *D.F.C.* (*w*) 3 Sept
Adamson, Donald Edward William (*w*) 3Sept
Whittall, James Charlton (*w*) 3Sept
Hunter, John Cowan (*w*) 3Sept
Orton, Newall, *D.F.C.* (*w*) 3Sept
†Williams, Walter Rice (*R.A.F.O.*) (*w*) 3Sept
Sage, Robert John (*w*) 3Sept
†McCall, Ian Frederick (*R.A.F.O.*) (*w*) 3Sept
Winslett, Bryan Howard Moir (*w*) 3Sept

† Retained under K.R. 3543.

1940

†Duus, Frederick John Lawrence (*R.A.F.O.*) (*w*) 3Sept
Anstead, Richard Francis Denis (*w*) 3Sept
†Nicolson, James Brindley (*w*) 3Sept
†Cross, Ian Kingston Pembroke, *D.F.C.* (*R.A.F.O.*) (*w*) 3Sept
†McComb, Terence Wilson Tyrell (*R.A.F.O.*) (*w*) 3Sept
Smith, David Arthur (*w*) 3Sept
Humpherson, John Bernard William, *D.F.C.* (*w*) 3Sept
Cave, John Geoffry (*w*) 3Sept
†Bell-Syer, Herbert Benjamin (*R.A.F.O.*) (*w*) 3Sept
†Devey, Hugh George David (*R.A.F.O.*) (*w*) 3Sept
Palmer, Gerald Tudor, *D.F.C.* (*w*) 3Sept
†Hodgkinson, William Derek, *D.F.C.* (*R.A.F.O.*) (*w*) 3Sept
†Skey, Lawrence Wilton, *D.F.C.* (*R.A.F.O.*) (*w*) 3Sept
Bendell, John Reginald (*w*) 3Sept
†Donaldson, Oliver Russell, *D.F.C.* (*R.A.F.O.*) (*w*) 3Sept
†Gaubert, Henry George Fradgeley, *D.F.C.* (*R.A.F.O.*) (*w*) 3Sept
Hoare, Douglas Sydney (*w*) 3Sept
Tate, Erick William (*w*) 3Sept
†Howell, Thomas Leach (*R.A.F.O.*) (*w*) 3Sept
†Thomson, Ronald Alexander (*R.A.F.O.*) (*w*) 3Sept
†Bulloch, Terence Malcolm, *D.F.C.* (*R.A.F.O.*) (*w*) 3Sept
Branson, Robert Lanret Carroll (*w*) 3Sept
Day, Michael Dorrington (*w*) 3Sept
Tilsey, John (*w*) 3Sept
Pattison, William Allison (*w*) 3Sept
Tremlett, Eric Wilmot (*w*) 3Sept
Taylor, Alistair Lennox, *D.F.C.* (*w*) 3Sept
Forshaw, Terence Henry Trimble (*w*) 3Sept
Saunders, Charles Gordon (*w*) 3Sept
Murphy, Kenneth Hugh Pelly (*w*) 3Sept
†Wood, Richard Sydney Clements (*R.A.F.O.*) (*w*) 3Sept

1940

Vipan, Arthur Lushington (*w*) 3Sept
Farrington, Allan Leonard (*w*) 3Sept
Ambrose, Benjamin Southam (*w*) 3Sept
Hubberd, Arthur Leonard George (*w*) 3Sept
Bungey, Robert Wilton (*w*) 3Sept
Fry, Charles Horace *D.F.C.* (*w*) 3Sept
Dilworth, John Frederick (*w*) 3Sept
McGhie, Albert Francis (*w*) 3Sept
Messervy, Norman Henry Edward (*w*) 3Sept
Gibbes, Augustus Rodney, *D.F.C.* (*w*) 3Sept
Walsh, Kevin Harrold (*w*) 3Sept
Mullingar, Allen Roy, *D.F.C.* (*w*) 3Sept
Edwards, William Henry, *D.F.C.* (*w*) 3Sept
Leighton, John William Edward (*w*) 3Sept
Gill, Leonard William George (*w*) 3Sept
Heath, Thomas Aston (*w*) 3Sept
†Hamilton, James Colin (*R.A.F.O.*) (*w*) 3Sept
Thomas, Charles Stanley (*w*) 3Sept
Thomas, Norman Maurice (*w*) 3Sept
†Burbridge, Bryon Francis (*R.A.F.O.*) (*w*) 3Sept
Simmonds, Arthur Henry (*w*) 3Sept
Cree, John Reid (*w*) 3Sept
†McElligott, Neil Martin (*R.A.F.O.*) (*w*) 3Sept
Williams, Archibald Philip (*w*) 3Sept
Field, Richard Arthur (*w*) 3Sept
Knott, Ronald George (*w*) 3Sept
Langebear, Richard (*w*) 3Sept
†Stuart, Alan William George (*R.A.F.O.*) (*w*) 3Sept
†Grice, John Reginald (*R.A.F.O.*) (*w*) 3Sept
Rixson, Denis Fenn (*w*) 3Sept
Coward, James Baird (*w*) 3Sept
†Olivier, Harold Antony (*R.A.F.O.*) (*w*) 3Sept
Atkinson, Matthew Richard (*w*) 3Sept
†Gibson, Guy Penrose *D.F.C.* (*R.A.F.O.*)(*w*) 3Sept

1940

†Atkinson, Leslie Vero Everest, *D.S.O.*, *D.F.C.* (*R.A.F.O.*) (*w*) 3Sept
†Baskett, Cyril Alexander, *D.F.C.* (*R.A.F.O.*) (*w*) 3Sept
Turner, Robert Woodward (*w*) 3Sept
Lane, Gerald Arthur (*w*) 3Sept
McConnell, Robert James (*w*) 3Sept
†Thomas, James Gearing (*R.A.F.O*) (*w*) 3Sept
†Loyd, Norman Kesteven (*R.A.F.O.*) (*w*) 3Sept
†Wright, Charles Philip (*R.A.F.O.*) (*w*) 3Sept
†Garland, Joseph Burnett (*R.A.F.O.*) (*w*) 3Sept
† Perioli, William Neill, *D.F.C.* (*R.A.F.O.*) (*w*) 3Sept
Tillott, John Dorrell (*w*) 3Sept
†Morgan, Philip Lawder Basil (*R.A.F.O.*) (*w*) 3Sept
Lapsley, John Hugh, *D.F.C.* (*w*) 3Sept
Grant, James Bernard *D.F.C.* (*w*) 3Sept
Evans, George Howard David (*w*) 3Sept
Bowen-Davies, Caradoc (*w*) 3Sept
Palmer, Cyril Dampier, *D.F.C.* (*w*) 3Sept
Elsdon, Thomas Arthur Francis (*w*) 3Sept
Preston, Thomas (*w*) 3Sept
Panton, Alastair Dyson, *D.F.C.* (*w*) 3Sept
Mathewson, Thomas Ivor (*w*) 3Sept
Bird, Gerald Oscar Ladler, *D.F.C.* (*w*) 3Sept
Hatfield, Percy Robert (*w*) 3Sept
Moore, Lionel Martyn (*w*) 3Sept
Breese, John Colpoys, *D.F.C.* (*w*) 3Sept
Burns, Robert Maclean (*w*) 3Sept
Malcolm, Hugh Gordon (*w*) 3Sept
Sturges, John Arthur Dicken (*w*) 3Sept
†Stilling, Stanley Gordon (*R.A.F.O.*)(*w*) 3Sept
Milner, John Carpenter (*w*) 3Sept
†Dear, Paul Draycott (*R.A.F.O.*) (*w*) 3Sept
Burke, Patrick Lampard (*w*) 3Sept
†Furse, Arthur Kenneth (*R.A.F.O.*) (*w*) 3Sept
Hunn, Raymond Thomas (*w*) 3Sept

† Retained under K.R. 3543.

1940

†Lywood, Alan Montagu Gifford, *D.F.C.* (*R.A.F.O.*) (*w*) 3Sept
†N. Bland, John Ramsden (*R.A.F.O.*) (*w*) 3Sept
†Baldie, Stanley Webster (*R.A.F.O.*) (*w*) 3Sept
†Irving, Norman Robert (*R.A.F.O.*) (*w*) 3Sept
Robinson, Andrew Ian (*w*) 3Sept
Bodman, James Mail (*w*) 3Sept
Packe, Gordon (*w*) 3Sept
Barber, Anthony Louis Henry (*w*) 3Sept
†Watts, Henry Arthur Halley (*R.A.F.O.*) (*w*) 3Sept
†O'Driscoll, Finan (*R.A.F.O.*) (*w*) 3Sept
Manton, Richard John (*w*) 3Sept
Powley, Francis Sidney (*w*) 3Sept
†Barton, Wallace Stanley, *D.F.C.* (*R.A.F.O.*) (*w*) 3Sept
†Fleetwood, John Joseph Kells (*R.A.F.O.*) (*w*) 3Sept
†Matheson Geoffrey Charles (*R.A.F.O.*) (*w*) 3Sept
†Lemon, Peter Coplestone, *D.F.C.* (*R.A.F.O.*) (*w*) 3Sept
Young, James Stewart (*w*) 3Sept
†Williams, John Howell (*R.A.F.O.*) (*w*) 3Sept
Jacklin, John Eardley Francis (*w*) 3Sept
†Campbell-Colquhoun, Ernest William (*R.A.F.O.*) (*w*) 3Sept
†Smith, Gordon Howard (*R.A.F.O.*) (*w*) 3Sept
Bamford, Thomas William Le Basse (*w*) 3Sept
Cox, Terence Anthony (*w*) 3Sept
A. Howlett, Charles Robert Compton (*w*) 3Sept
Rolt, John Peter Crawford (*w*) 3Sept
†Smalley, James Ralph Thornton, *D.F.C.* (*R.A.F.O.*) (*w*) 3Sept
Lyall, Alastair McLaren (*w*) 3Sept
Kirkwood, Mark Tyzack (*w*) 3Sept
†Poultney, Humfrey William (*R.A.F.O.*) (*w*) 3Sept
†I. De Belleroche, Harry Reginald Albert (*R.A.F.O.*) (*w*) 3Sept

1940

Nicholas, Peter Alexander (*w*) 3Sept
†Green, Wilfrith Peter (*R.A.F.O.*) (*w*) 3Sept
†Bain, William Pennington (*R.A.F.O.*) (*w*) 3Sept
†Cooper, Herbert Douglas Haig, *D.F.C.* (*R.A.F.O.*) (*w*) 3Sept
†Corr, William Duncan, *D.F.C.* (*R.A.F.O.*) (*w*) 3Sept
†Holmes, Arthur Ray (*R.A.F.O.*) (*w*) 3Sept
†N. Peacock, Douglas Arthur (*R.A.F.O.*) (*w*) 3Sept
†McPetrie, David Duncan (*R.A.F.O.*) (*w*) 3Sept
†Robertson, Herbert Montague, *D.F.C.* (*R.A.F.O.*) (*w*) 3Sept
Hobbs, James (*w*) 3Sept
Lepine, William Noel (*w*) 3Sept
Cattell, Leslie Philip (*w*) 3Sept
†Hulbert, Eric Valentine (*R.A.F.O.*) (*w*) 3Sept
Pryde, David Douglas, *D.F.C.* (*w*) 3Sept
Dutton, Frank Gordon (*w*) 3Sept
†Hayward, Bernard Warren (*R.A.F.O.*) (*w*) 3Sept
Miryless, Andrew Sharp (*w*) 3Sept
†Kitchin, Peter James Robert (*R.A.F.O.*) (*w*) 3Sept
† Sawrey - Cookson, Reginald, *D.S.O.*, *D.F.C.* (*R.A.F.O.*) (*w*) 3Sept
†Currie, Beecher Wellington (*R.A.F.O.*) (*w*) 3Sept
† Clancy Gordon Drummond (*R.A.F.O.*) (*w*) 3Sept
Bowen, Charles Eric (*w*) 3Sept
†Saunders, Lionel Francis Martin (*R.A.F.O.*) (*w*) 3Sept
†Newberry, John Harold (*R.A.F.O.*) (*w*) 3Sept
† Morris, Norman Foster (*R.A.F.O.*) (*w*) 3Sept
Cohen, Lionel Rees (*w*) 3Sept
†Russell, Charles Stuart Pemberton, *D.F.C.* (*R.A.F.O.*) (*w*) 3Sept
Rees, Vivian (*w*) 3Sept

1940

†Piddington, James Arthur (*R.A.F.O.*) (*w*) 3Sept
Powles, Frederick Charles, *D.F.C.* (*w*) 3Sept
†Haines, Anthony Cluse Huxtable (*R.A.F.O.*) (*w*) 3Sept
Devitt, Desmond John (*w*) 3Sept
†I. Fry, Lucius John (*R.A.F.O.*) (*w*) 3Sept
Cremin, Daniel Edward (*w*) 3Sept
†Gallaway, Ian Uilleam McRea (*R.A.F.O.*) (*w*) 3Sept
†Edmonds, Denis William (*R.A.F.O.*) (*w*) 3Sept
Stanley, Geoffrey Tate (*w*) 3Sept
†Miers, Geoffrey Peter, *D.F.C.* (*R.A.F.O.*) (*w*) 3Sept
Pickard, Percey Charles, *D.S.O.*, *D.F.C.* (*w*) 3Sept
†Wallis, Lionel Thomas (*R.A.F.O.*) (*w*) 3Sept
†Gauthier, Gordon Charles (*R.A.F.O.*) (*w*) 3Sept
Stannard, David William (*w*) 3Sept
Gaine, Maurice Larwood, *A.F.C.* (*w*) 3Sept
Drake, Richard Ernest, *A.F.C.* (*w*) 3Sept
Gomersall, Frank (*w*) 3Sept
Ledger, Harry (*w*) 3Sept
Wroath, Samuel, *A.F.C.* (*w*) 3Sept
King, Dan (*w*) 3Sept
Carr, William Joseph, *A.F.C.* (*w*) 3Sept
Goddard, William Bernard, *D.F.C.* (*w*) 3Sept
†Bowyer, Walter Stafford (*R.A.F.O.*) (*w*) 3Sept
Howard, Louis Alexander George (*w*) 3Sept
Howell, Frank Jonathan, *D.F.C.* (*w*) 3Sept
Smith, Thurston Meiggs Wetherall, *D.F.C.*, *A.F.M.* (*w*) 3Sept
†Marshall, Thomas Bingham (*R.A.F.O.*) (*w*) 3Sept
Wherry, George Henry (*w*) 3Sept
†Waddington, Thomas (*R.A.F.O.*) (*w*) 3Sept
Hayley Bell, Dennis, *D.F.C.* (*w*) 3Sept
Chater, Hugh Addison (*w*) 3Sept
†Jaggard, Harold Royston (*R.A.F.O.*) (*w*) 3Sept

† Retained under K.R. 3543.

1940

†Hannigan, Alexander John (*R.A.F.O.*) (*w*) 3Sept
†Hicks, John Geoffrey (*R.A.F.O.*) (*w*) 3Sept
†Ellis, Jack Llewellyn (*R.A.F.O.*) (*w*) 3Sept
†Le Dieu, Ronald George (*R.A.F.O.*) (*w*) 3Sept
Eddison, Frank Leslie Herbert (*w*) 3Sept
Fulford, Edgar (*R.A.F.O.*) (*w*) 3Sept
Gill, John Lord Stuart *A.F.C.* (*R.A.F.O.*) (*w*) 3Sept
McIntosh, Robert Henry *A.F.C.* (*R.A.F.O.*) (*w*) 3Sept
Cope, William Norman Lazenby (*R.A.F.O.*) (*w*) 3Sept
Cairnie, Alexander (*R.A.F.O.*) (*w*) 3Sept
Vickers, Victor (*R.A.F.O.*) (*w*) 3Sept
Foster, Vandel (*R.A.F.O.*) (*w*) 3Sept
Rossington, Edwin Henry (*R.A.F.O.*) (*w*) 3Sept
Tomlinson, Donald Makemson (*R.A.F.O.*) (*w*) 3Sept
Marsden, Henry (*R.A.F.O.*) (*w*) 3Sept
Modley, Leonard William Waldron (*R.A.F.O.*) (*w*) 3Sept
Pearson, Alexander Cunninghame (*R.A.F.O.*) (*w*) 3Sept
Jones, Walter Webb Lewis (*R.A.F.O.*) (*w*) 3Sept
Kirkham, Norris (*R.A.F.O.*) (*w*) 3Sept
Terrell, George (*R.A.F.O.*) (*w*) 3Sept
Crommelin, Henry Arden (*R.A.F.O.*) (*w*) 3Sept
Riley, Charles Edward Francis (*R.A.F.O.*) (*w*) 3Sept
Bradley, Eric (*R.A.F.O.*) (*w*) 3Sept
Smith, Denis Bonham (*R.A.F.O.*) (*w*) 3Sept
Hollins, Frederick Undecimus, *A.F.C.* (*R.A.F.O.*) (*w*) 3Sept
Crundall, Edward Duncan, *D.F.C.* (*R.A.F.O.*) (*w*) 3Sept
Burnside, William Arthur Henry Bellingham (*R.A.F.O.*) (*w*) 3Sept
Corfe, Arthur Boyd (*R.A.F.O.*) (*w*) 3Sept
Letts, Dennis Ashworth (*R.A.F.O.*) (*w*) 3Sept

1940

Rea, Denis Anderson (*R.A.F.O.*) (*w*) 3Sept
Brembridge, Godfrey, *A.F.C.* (*R.A.F.O.*) (*w*) 3Sept
Reid, Archibald (*R.A.F.O.*) (*w*) 3Sept
Atkinson, Richard Ashley (*R.A.F.O.*) (*w*) 3Sept
Kirwan, John Daniel (*R.A.F.O.*) (*w*) 3Sept
Young, David Oswald (*R.A.F.O.*) (*w*) 3Sept
Oliver, William Richard (*R.A.F.O.*) (*w*) 3Sept
Starling, Eric Allen (*R.A.F.O.*) (*w*) 3Sept
Wesson, Thomas Edmund (*R.A.F.O.*) (*w*) 3Sept
Edmunds, Archibald James (*R.A.F.O.*) (*w*) 3Sept
Field-Richards, Peter John (*R.A.F.O.*) (*w*) 3Sept
Addinsell, John Nares (*R.A.F.O.*) (*w*) 3Sept
Mack, George Robert (*R.A.F.O.*) (*w*) 3Sept
Hill, William (*R.A.F.O.*) (*w*) 3Sept
Brembridge, Philip Alexander Robey (*R.A.F.O.*) (*w*) 3Sept
Muir, Arthur Frederick (*R.A.F.O.*) (*w*) 3Sept
Stumm, Harley Charles (*R.A.F.O.*) (*w*) 3Sept
Simpson, Philip Annandale (*R.A.F.O.*) (*w*) 3Sept
Leach, Albert de Villiers, *D.F.C.* (*R.A.F.O.*) (*w*) 3Sept
Goldsmith, Edmund, *A.F.C.* (*R.A.F.O.*) (*w*) 3Sept
Lowdell, George Edward, *A.F.M.* (*R.A.F.O.*) (*w*) 3Sept
Palmer, William Legh Broughton (*R.A.F.O.*) (*w*) 3Sept
Alington, William James (*R.A.F.O.*) (*w*) 3Sept
Thomas, Geoffrey (*R.A.F.O.*) (*w*) 3Sept
Dixon, Leslie Jack (*R.A.F.O.*) (*w*) 3Sept
Roxburgh, Henry Alan (*R.A.F.O.*) (*w*) 3Sept
Weston, Ralph Henry (*R.A.F.O.*) (*w*) 3Sept
Smaliman, Bertie Strong (*R.A.F.O.*) (*w*) 3Sept
Bullmore, Arthur George, *A.F.C.* (*R.A.F.O.*) (*w*) 3Sept
Kinnear, David (*R.A.F.O.*) (*w*) 3Sept

1940

Miller, Wilfred, *A.F.C.*, (*R.A.F.O.*) (*w*) 3Sept
Payne, Leslie Frank (*R.A.F.O.*) (*w*) 3Sept
Slade, Eustace Murray Hilary (*R.A.F.O.*) (*w*) 3Sept
Winton, Kenneth Charles (*R.A.F.O.*) (*w*) 3Sept
Tribe, Bertram Reginald (*R.A.F.O.*) (*w*) 3Sept
N. Stacey, William John D'Amboise (*R.A.F.O.*) (*w*) 3Sept
Danby, John Sidney (*R.A.F.O.*) (*w*) 3Sept
Rose Neil Garry Fraser (*R.A.F.O.*) (*w*) 3Sept
Price, Herbert Laurence, *D.F.C.* (*R.A.F.O.*) (*w*) 3Sept
Hill, John (*R.A.F.V.R.*) (*w*) 3Sept
Lash, Edward Paul (*R.A.F.V.R.*) (*w*) 3Sept
Browning, Neville Morgan (*R.A.F.V.R.*) (*w*) 3Sept
Brand, Hubert Crampton Sydney (*R.A.F.V.R.*) (*w*) 3Sept
Higgins, Charles Gauntlett (*R.A.F.V.R.*) (*w*) 3Sept
L'Estrange, Charles Henry Noel (*R.A.F.V.R.*) (*w*) 3Sept
Rhodes Erik Francis (*R.A.F.V.R.*) (*w*) 3Sept
Hawes, Frank Henry (*R.A.F.V.R.*) (*w*) 3Sept
Greenland, Harold John (*R.A.F.V.R.*) (*w*) 3Sept
Brown, Godfrey Allison (*R.A.F.V.R.*) (*w*) 3Sept
Truran, John William Jameson (*R.A.F.V.R.*) (*w*) 3Sept
Tucker, James Duncan (*R.A.F.V.R.*) (*w*) 3Sept
Bowes, Robert Lawrence (*R.A.F.V.R.*) (*w*) 3Sept
Powell, Geoffrey Frederic (*R.A.F.V.R.*) (*w*) 3Sept
Smyth, John Cavendish (*R.A.F.V.R.*) (*w*) 3Sept
Barritt, Clifton Charles Joseph (*R.A.F.V.R.*) (*w*) 3Sept
A. Beard, John Henry Cyril (*R.A.F.V.R.*) (*w*) 3Sept
Salusbury-Hughes, Kendrick Herbert (*R.A.F.V.R.*) (*w*) 3Sept

† Retained under K.R. 3543.

1940

Dey, Denis Herbert (*R.A.F.V.R.*) (*w*) 3Sept
Hole, Kenneth William (*R.A.F.V.R.*) (*w*) 3Sept
McLannahan, George Goodhart (*R.A.F.V.R.*) (*w*) 3Sept
Bennett, Rex (*R.A.F.V.R.*) (*w*) 3Sept
Maw, Denis Mowbray (*R.A.F.V.R.*) (*w*) 3Sept
Walker, Wilford Hugh Maitland (*R.A.F.V.R.*) (*w*) 3Sept
Gosling, Ernest Leslie (*R.A.F.V.R.*) (*w*) 3Sept
Wight-Boycott, Cathcart Michael (*R.A.F.V.R.*) (*w*) 3Sept
Gladstone, David Steuart (*R.A.F.V.R.*) (*w*) 3Sept
Ivey, Leslie William (*R.A.F.V.R.*) (*w*) 3Sept
Walbourn, Derrick Milner (*R.A.F.V.R.*) (*w*) 3Sept
Hamilton, David Jervis (*R.A.F.V.R.*) (*w*) 3Sept
Webb, Eric Melville (*R.A.F.V.R.*) (*w*) 3Sept
Smith, Adam Cairns (*R.A.F.V.R.*) (*w*) 3Sept
Winlaw, Roger de Winton Kelsall (*R.A.F.V.R.*) (*w*) 3Sept
Nichols, Derek Alpin Douglas Lane (*R.A.F.V.R.*) (*w*) 3Sept
Gore, William Ernest, *D.F.C.* (*A.A.F.*) (*w*) 3Sept
Thompson, Charles Bruce (*A.A.F.*) (*w*) 3Sept
Rowe, John Hugh Chitty (*A.A.F.*) (*w*) 3Sept
Wynne-Powell, Geoffrey Trevor (*A.A.F.*) (*w*) 3Sept
Clackson, David Lawrence (*A.A.F.*) (*w*) 3Sept
Reynolds, Joseph Crescens (*A.A.F.*) (*w*) 3Sept
Bazin, James Michael *D.F.C.* (*A.A.F.*) (*w*) 3Sept
Green, Patrick (*A.A.F.*) (*w*) 3Sept
Gardner, George Mandeville (*A.A.F.*) (*w*) 3Sept
Sarel, Clement Ross (*A.A.F.*) (*w*) 3Sept
MacLean, Charles Hector (*A.A.F.*) (*w*) 3Sept
Pritchard, Charles Arthur, *D.F.C.* (*A.A.F.*) (*w*) 3Sept
Blackadder, William Francis, *D.S.O.* (*A.A.F.*) (*w*) 3Sept
Smith, Edward Stanley, *D.F.C.* (*A.A.F.*) (*w*) 3Sept

1940

Gracey, William Bruce Whitla, *D.F.C.* (*A.A.F.*) (*w*) 3Sept
Ferguson, Peter John (*A.A.F.*) (*w*) 3Sept
Garrett, John Randle (*A.A.F.*) (*w*) 3Sept
Smith, Edward Brian Bretherton, *D.F.C.* (*A.A.F.*) (*w*) 3Sept
Hayes, Thomas Norman, *D.F.C.* (*A.A.F.*) (*w*) 3Sept
Leeson, Patrick George (*A.A.F.*) (*w*) 3Sept
Jack, Daniel Macfarlane (*A.A.F.*) (*w*) 3Sept
Muspratt - Williams, Reginald Tyrwhitt (*A.A.F.*) (*w*) 3Sept
Harrison, Samuel John (*A.A.F.*) (*w*) 3Sept
Johnson, Alan Strafford (*A.A.F.*) (*w*) 3Sept
Stoddart, Kenneth Maxwell (*A.A.F.*) (*w*) 3Sept
Pumphrey, Robert Edwin Welford (*A.A.F.*) (*w*) 3Sept
Heal, Philip William Dunstan (*A.A.F.*) (*w*) 3Sept
Green, Charles Patrick, *D.F.C.* (*A.A.F.*) (*w*) 3Sept
Foster, Michael Geoffrey Lisle (*A.A.F.*) (*w*) 3Sept
Scott, Ronald Hamilton (*A.A.F.*) (*w*) 3Sept
Deansley, Edward Christopher, *D.F.C.* (*A.A.F.*) (*w*) 3Sept
Craig, George Dudley (*A.A.F.*) (*w*) 3Sept
Forbes, Norman (*A.A.F.*) (*w*) 3Sept
Edge, Alexander Rothwell (*A.A.F.*) (*w*) 3Sept
Rook, Antony Hartwell (*A.A.F.*) (*w*) 3Sept
Bell, John Cecil Gosselin (*A.A.F.*) (*w*) 3Sept
McGiffin, William Hunter (*A.A.F.*) (*w*) 3Sept
Tollemache, Anthony Henry Hamilton, *E.G.M.* (*A.A.F.*) (*w*) 3Sept
Hubbard, Thomas Edward (*A.A.F.*) (*w*) 3Sept
Riddle, Hugh Joseph (*A.A.F.*) (*w*) 3Sept

1940

Elgar, Charles Robinson (*A.A.F.*) (*w*) 3Sept
Edwards, Martin Llewellyn (*A.A.F.*) (*w*) 3Sept
Barnes, John Guy Cardew (*A.A.F.*) (*w*) 3Sept
Gayner, John Richard Hensman (*A.A.F.*) (*w*) 3Sept
Alexander, John (*A.A.F.*) (*w*) 3Sept
Lysaght, Philip Michael Vaughan (*A.A.F.*) (*w*) 3Sept
Middleton, Stuart Auldyo (*A.A.F.*) (*w*) 3Sept
Benzie, Douglas Gordon Emslie, *D.F.C.* (*A.A.F.*) (*w*) 3Sept
Davie, Norman Scott Ferguson (*A.A.F.*) (*w*) 3Sept
Jay, Robert Edward (*A.A.F.*) (*w*) 3Sept
Russell, Ramsay Roger (*A.A.F.*) (*w*) 3Sept
Woolcock, James William (*A.A.F.*) (*w*) 3Sept
Little, Bernard Williamson (*A.A.F.*) (*w*) 3Sept
St. Aubyn, Edward Fitzroy (*A.A.F.*) (*w*) 3Sept
Gillies, John Arthur (*A.A.F.*) (*w*) 3Sept
Webb, Paul Clifford (*A.A.F.*) (*w*) 3Sept
Phillips, John Sherburn Priestley, *D.F.C.* (*A.A.F.*) (*w*) 3Sept
Rowley, Richard Michael Bernard (*A.A.F.*) (*w*) 3Sept
Ritchie, Ian Smail (*A.A.F.*) (*w*) 3Sept
Stone, Norman (*A.A.F.*) (*w*) 3Sept
Heath, Barrie, *D.F.C.* (*A.A.F.*) (*w*) 3Sept
Holland, Robert Jocelyn (*A.A.F.R.O.*) (*w*) 3Sept
Frankland, *The Hon.* Roger Nathaniel (*A.A.F.R.O.*) (*w*) 3Sept
Haig, John Galloway Edward (*A.A.F.R.O.*) (*w*) 3Sept
Grant, Alastair Milne (*A.A.F.R.O.*) (*w*) 3Sept
Smith, John Higson (*A.A.F.R.O.*) (*w*) 3Sept
Fielndsed, Eric Cecil (*A.A.F.R.O.*) (*w*) 3Sept
Lawton, Philip Charles Fenner (*A.A.F.R.O.*) (*w*) 3Sept
Wilson, Douglas Strachan (*A.A.F.R.O.*) (*w*) 3Sept

1940

Mitchell, Leicester John Cecil (*R.A.F.V.R.*) (*w*) 4Sept
Phipps, Godfrey Fitzgerald (*R.A.F.V.R.*) (*w*) 4Sept
Cruickshank, Hector Leo (*R.A.F.V.R.*) (*w*) 4Sept
McClure, Charles George Buchanan (*R.A.F.V.R.*) (*w*) 4Sept
Harte, Fraser Apsley, *D.F.C.* (*R.A.F.O.*) (*w*) 5Sept
Malcolmson, George Leslie (*R.A.F.O.*) (*w*) 5Sept
Woods, Sydney Frank (*R.A.F.O.*) (*w*) 7Sept
Seymour-Hosley, Errol William (*R.A.F.O.*) (*w*) 7Sept
Rabone, John Henry Michael (*A.A.F.*) (*w*) 7Sept
Whitty, William Hubert Rugby (*A.A.F.*) (*w*) 7Sept
†Clarke, Ronald Frederick(*R.A.F.O.*) (*w*) 8Sept
†Nixon, William Maxwell, *D.F.C.* (*R.A.F.O.*) (*w*) 8Sept
†Sproule, John Alexander (*R.A.F.O.*) (*w*) 8Sept
† Marshall, Trevor Owen (*R.A.F.O.*) (*w*) 8Sept
Harris, Roy Braham (*w*) 8Sept
Everett, Frank Edward (*R.A.F.O.*) (*w*) 8Sept
Hogg, Edward Sydney (*R.A.F.O.*) (*w*) 8Sept
Jackman, Kevin Charles (*R.A.F.O.*) (*w*) 8Sept
Le Rougetel, Stanley (*R.A.F.O.*) (*w*) 8Sept
Gravenor, Hubert Norman (*R.A.F.O.*) (*w*) 8Sept
Porter, Geoffrey Hall (*R.A.F.O.*) (*w*) 8Sept
Clyde, William Pancoast, *D.F.C.* (*R.A.F.O.*) (*w*) 8Sept.
Diamant, Albert Marc (*R.A.F.O.*) (*w*) 9Sept
Smythe, Donald Cecil *G.M.* (*R.A.F.O.*) (*w*) 9Sept
Sayer, Arthur John (*R.A.F.V.R.*) (*w*) 9Sept
MacArthur, Malcolm Robert, *D.F.C.* (*R.A.F.V.R.*) (*w*) 9Sept
Young, Alfred Markham (*w*) 10Sept
French, Dereck Jack, *D.F.C.* (*w*) 10Sept

1940

Hood, Roland (*R.A.F.O.*) (*w*) 10Sept
Woodward, William Lee, *A.F.C.* (*R.A.F.O.*) (*w*) 10Sept
Burnley, Darrell Clinton (*R.A.F.O.*) (*w*) 10Sept
Mackay, Ulrich Sinclair (*R.A.F.O.*) (*w*) 10Sept
Macpherson, Walter Dugal (*R.A.F.V.R.*) (*w*) 10Sept
Wesley, John (*ret.*) (*w*) 11Sept
Baker, Kenelm Courtenay (*R.A.F.O.*) (*w*) 11Sept
Dodwell, Stanley Lester (*R.A.F.V.R.*) (*w*) 11Sept
Phillips, David (*A.A.F.*) (*w*) 12Sept
Powell, Henry Rossiter (*ret.*) (*w*) 13Sept
Jenner, Frank Clifford (*ret.*) (*w*) 13Sept
Coates, Walter Scott (*R.A.F.O.*) (*w*) 14Sept
Allen, John Anthony (*R.A.F.V.R.*) (*w*) 14Sept
Carter, Trevor (*R.A.F.V.R.*) (*w*) 14Sept
Craigie, Arthur Percival (*R.A.F.V.R.*) (*w*) 14Sept
Hewan, Timothy Archibald Dunville (*R.A.F.V.R.*) (*w*) 14Sept
Markham, Richard Frederic Cyprian (*R.A.F.V.R.*) (*w*) 14Sept
Higgins, Robert Charles (*ret.*) (*w*) 15Sept
Slater, John Anthony (*w*) 15Sept
†Nind, Eric Francis (*R.A.F.O.*) (*w*) 15Sept
Nelms, Reginald Pickton (*w*) 15Sept
Rogers, John Kane (*w*) 15Sept
Dean, Ernest Henry (*w*) 15Sept
† Smales, Kenneth Phillips, *D.F.C.* (*R.A.F.O.*) (*w*) 15Sept
†N. Gordon, William Vaughan (*R.A.F.O.*) (*w*) 15Sept
Poulter, Cecil Wardman (*w*) 15Sept
Williams, Peter Roland Mathews (*w*) 15Sept
A. Handley, Austyn James (*w*) 15Sept
Pexton, Richard Dunning (*R.A.F.V.R.*) (*w*) 15Sept
Lloyd, Ronald, *D.F.C.* (*w*) 17Sept
Ogilvie-Forbes, Malcolm Francis (*R.A.F.V.R.*) (*w*) 17Sept

1940

Ferrier, Frederic Guy (*R.A.F.O.*) (*w*) 18Sept
Tyler, Edward Frederick(*R.A.F.O.*) (*w*) 18Sept
Halford, Philip John (*R.A.F.O.*) (*w*) 18Sept
Thompson, Walter Briggs(*R.A.F.V.R.*) (*w*) 18Sept
Lewis, Cyril Hugh (*R.A.F.V.R.*) (*w*) 18Sept
Rendle, Robert (*R.A.F.V.R.*)(*w*) 18Sept
Wood, James Douglas (*R.A.F.V.R.*) (*w*) 18Sept
Walls, Tom Kenneth (*R.A.F.V.R.*) (*w*) 18Sept
†Stone, Cedric Arthur Cuthbert, *D.F.C.* (*R.A.F.O.*) (*w*) 19Sept
†Snowball, Michael Anthony (*R.A.F.O.*) (*w*) 19Sept
Green, Grenville Edwin Pembroke, *D.F.C.* (*w*) 19Sept
Morrison, Thomas Rutherford (*R.A.F.V.R.*) (*w*) 19Sept
Felgate, Leonard John Webb (*w*) 20Sept
Gilbert, Colin Leslie (*w*) 21Sept
Pimlott, John Austin (*w*) 21Sept
Illingworth, Peter Frederick (*w*) 21Sept
†Strickland, James Murray (*R.A.F.O.*) (*w*) 21Sept
Wimberley, Peter Arabin (*w*) 21Sept
†Barr, Phillip Rex (*R.A.F.O.*) (*w*) 21Sept
†Thompson, Alfred Burke (*R.A.F.O.*)(*w*) 21Sept
Vercoe, Denis Leplastrier (*R.A.F.O.*) (*w*) 21Sept
†Statham, Barry (*R.A.F.O.*) (*w*) 21Sept
Harding, Nelson Maxwell (*w*) 21Sept
de Sibour, Jaques (*R.A.F.V.R.*) (*w*) 21Sept
Watkins, Douglas Herbert, *D.F.C.* (*A.A.F.*) (*w*) 21Sept
Staddon, Leonard Rupert (*ret.*) (*w*) 22Sept
Armitt, Joseph Francis, *D.S.M.* (*ret.*) (*w*) 23Sept
Morgan, William (*ret.*) (*w*) 23Sept
Fisher, Francis Colborne (*R.A.F.O.*) (*w*) 23Sept
Davis, Peter Brian Newsom (*R.A.F.V.R.*) (*w*) 23Sept

† Retained under K.R. 3543.

1940

Bader, Douglas Robert Stewart, *D.S.O., D.F.C. (ret.)* (*w*) 24Sept
Strange, Louis Arbon, *D.S.O., M.C., D.F.C.* (*R.A.F.V.R.*) (*w*) 24Sept
†Keddy, Walter Bernard (*R.A.F.O.*) (*w*) 25Sept
Bailey, William Richardson (*R.A.F.O.*) (*w*) 25Sept
Ph. Scott, Edward Thomas (*R.A.F.O.*) (*w*) 25Sept
Horsfall, James Tyrer Stewart (*R.A.F.O.*) (*w*) 25Sept
Mavrogordato, Michael Noel (*R.A.F.O.*) (*w*) 25Sept
Stevenson, Richard Eric (*R.A.F.O.*) (*w*) 25Sept
Purdy, Eric Layton (*R.A.F.V.R.*) (*w*) 25Sept
Carter, Thomas Christopher (*R.A.F.V.R.*) (*w*) 28Sept
Skinner, Charles David Evelyn (*A.A.F.*) (*w*) 28Sept
Frank, Alan Donald *D.F.C.* (*R.A.F.O.*) (*w*) 30Sept
Maclachlan, James Archibald Findlay, *D.F.C.* (*w*) 1Oct
Kellow, Raymond Alan (*w*) 1Oct
Riley, John Lawrence (*w*) 1Oct
†Way, Peter Hugh (*R.A.F.O.*) (*w*) 1Oct
†Sinclair, Gordon Leonard, *D.F.C.* (*R.A.F.O.*) (*w*) 1Oct
Joy, Wilfred George (*w*) 1Oct
†O'Connor, Percy Rodney (*R.A.F.O.*) (*w*) 1Oct
†Elliott, Roy Pryce (*R.A.F.O.*) (*w*) 1Oct
Stevenson, William Graham (*R.A.F.O.*) (*w*) 1Oct
Byrne, Thomas Brian (*R.A.F.O.*) (*w*) 2Oct
Thomson, Ronald Bain (*A.A.F.*) (*w*) 2Oct
Taylor, William Erwin Gibson (*Lt., R.N.V.R.*) (*R.A.F.V.R.*) 3Oct
Wilson, Goff (*ret.*) (*w*) 4Oct
Cole, Stewart Frank (*ret.*) (*w*) 4Oct
†Dobson, Joseph Addlington Ballantyne, (*R.A.F.O.*) (*w*) 4Oct
Staveley, Anthony Talbot (*w*) 4Oct
†Woodruff, Patrick Henry (*R.A.F.O.*) (*w*) 5Oct

1940

Appleton, James Ronald (*w*) 5Oct
†Beardon, Denis Frederic (*R.A.F.O.*) (*w*) 5Oct
Hyde, John Frankland (*w*) 5Oct
†Read, James Alfred Avory (*R.A.F.O.*) (*w*) 5Oct
N Herd, William Scott (*w*) 5Oct
†Birchfield, Frank Edward Walter (*R.A.F.O.*) (*w*) 5Oct
†Jameson, Ian Sutherland (*R.A.F.O.*) (*w*) 5Oct
Carswell, Malcolm Keith (*w*) 5Oct
Van, John Henry (*R.A.F.O.*) (*w*) 5Oct
Smith, Graham Abbott (*R.A.F.V.R.*) (*w*) 5Oct
†Esmonde - White, Dennis Bowen (*R.A.F.O.*) (*w*) 8Oct
†St. John, John Ramsay (*R.A.F.O.*) (*w*) 8Oct
†Chisholm, John Henry Mackellar (*R.A.F.O.*) (*w*) 8Oct
†Simmons, Peter Henry Anker, *D.F.C.* (*R.A.F.O.*) (*w*) 8Oct
Foster, Donald Alexander John (*w*) 8Oct
Marks, James Hardy, *D.F.C.* (*w*) 8Oct
†Meharg, Bryce Gilmore (*R.A.F.O.*) (*w*) 8Oct
Brereton, Thomas Franc Sadlier (*w*) 8Oct
Robinson, Kenneth Nigel Gifford (*w*) 8Oct
†Viatkin, Vsevolod (*R.A.F.O.*) (*w*) 8Oct
†Sanders, Thomas Edward (*R.A.F.O.*) (*w*) 8Oct
†Garrad, Gordon Keith Fison (*R.A.F.O.*) (*w*) 8Oct
Barnley, John Richard (*w*) 8Oct
†Scott, Eric Gresham (*R.A.F.O.*) (*w*) 8Oct
†Sunderland - Cooper, Arthur Frederick (*R.A.F.O.*) (*w*) 8Oct
Binks, Anthony Franklyn (*w*) 8Oct
Graham, Ronald Ogilvy Maurice *D.F.C.* (*R.A.F.V.R.*) (*w*) 8Oct
†Campbell, Alexander Middleton (*R.A.F.O.*) (*w*) 9Oct
Hay, James Gordon (*R.A.F.O.*) (*w*) 9Oct

1940

Brie, Reginald Alfred Charles (*R.A.F.O.*) (*w*) 10Oct
Haysom, Geoffrey David Leybourne, *D.F.C.* (*w*) 11Oct
Walwin, William Rex (*R.A.F.O.*) (*w*) 14Oct
Hordern, Peter Cotton (*R.A.F.O.*) (*w*) 14Oct
Briscoe, Walter William (*R.A.F.O.*) (*w*) 14Oct
Warren, Humphrey Lloyd, *A.F.C.* (*R.A.F.O.*) (*w*) 14Oct
Henderson, Gordon (*A.A.F.*) (*w*) 14Oct
Riddle, Christopher John Henry (*A.A.F.*) (*w*) 14Oct
†English, Robert Graham Godfrey (*R.A.F.O.*) (*w*) 15Oct
Booth, Maurice (*w*) 15Oct
Philipsen, Arnold Peers (*w*) 15Oct
Chudleigh, Richard Neil (*w*) 15Oct
Blair, Kenneth Hughes *D.F.C.* (*w*) 15Oct
Griffiths, Evan Dunstan (*w*) 15Oct
Monk, Cecil Leslie (*w*) 15Oct
†Burrows, Henry Norman (*R.A.F.O.*) (*w*) 15Oct
Brotchie, George Francis (*w*) 15Oct
†Freeman, Max Ingram (*R.A.F.O.*) (*w*) 15Oct
Copinger, Walter Patrick (*w*) 15Oct
Hallam, Ian Lewis McGregor (*w*) 15Oct
†Filson - Young, William David Loraine (*R.A.F.O.*) (*w*) 15Oct
†Crawford, Robert Stanway (*R.A.F.O.*) (*w*) 15Oct
†Collins, Raymond Noel, *D.F.C.* (*R.A.F.O.*) (*w*) 15Oct
I. Emmett, William Alexander Coote (*w*) 15Oct
Brooks, Dennis Briau (*w*) 15Oct
Drinkwater, Basil Geoffrey Francis (*w*) 15Oct
Irving, Gordon Forbes (*w*) 15Oct
Blew, Don (*w*) 15Oct
Robertson, Noel John (*w*) 15Oct
N. Stevenson, Joseph Cargill (*w*) 15Oct
Craigen, William John Ewart (*R.A.F.O.*) (*w*) 15Oct
Muir, John Inglis (*R.A.F.O.*) (*w*) 16Oct

† Retained under K.R. 3543.

1940

Chase, Frederic John Alliston (*R.A.F.V.R.*) (*w*) 19Oct
Lamb, Peter Gilbert (*A.A.F.*) (*w*) 25Oct
West, Robert (*ret.*) (*w*) 26Oct
Lennie, Alastair Bannerman (*w*) 26Oct
†Villa, John Wolferstan *D.F.C.* (*R.A.F.O.*)(*w*) 26Oct
Mobley, Arthur Benjamin (*w*) 27Oct
McPhail, Hugh Charles *D.F.C.* (*R.A.F.O.*) (*w*) 31Oct
Donaldson, Matthew Wilson (*R.A.F.O.*)(*w*) 31Oct
Gates, John Charles (*w*) 1Nov
Drummond, William Lonsdale (*A.A.F.*) (*w*) 2Nov
Rollinson, John Dudley (*A.A.F.*) (*w*) 3Nov
Pallot, Alexander Glen (*A.A.F.*) (*w*) 4Nov
Hill, Donald Samuel (*w*) 5Nov
Bewlay, Harry Ryland (*w*) 5Nov
Kilmartin, John Ignatius, *D.F.C.* (*w*) 5Nov
†Bissett, Robert Clare, *D.F.C.* (*R.A.F.O.*)(*w*) 5Nov
†Harley, Cameron Stewart (*R.A.F.O.*) (*w*) 5Nov
†Taylor, John Robert (*R.A.F.O.*) (*w*) 5Nov
†I. Bundock, Edward Walter (*R.A.F.O.*) (*w*) 5Nov
†Lee, Patrick Henry (*R.A.F.O.*) (*w*) 5Nov
†I. Avis, George Glen (*R.A.F.O.*) (*w*) 5Nov
Walker, George Edward (*w*) 5Nov
England, Richard Geoffrey (*A.A.F.*) (*w*) 5Nov
Gregory, Leslie Frederick (*w*) 6Nov
Fisher, Charles Gerald (*w*) 6Nov
Bartram, Lionel Cecil (*w*) 6Nov
Peers, Francis Harold (*R.A.F.O.*) (*w*) 6Nov
Hollis, Leonard Ruffo Denzie (*R.A.F.O.*) (*w*) 6Nov
Pimm, Robert Michael (*R.A.F.O.*) (*w*) 6Nov
Blackburn, James (*R.A.F.O.*) (*w*) 6Nov
Parnall, Alan Geach (*R.A.F.O.*) (*w*) 8Nov
Watson, Gerald (*R.A.F.V.R.*) (*w*) 8Nov
Boylan, Thomas Henry *D.F.C.* (*w*) 10Nov
N. Sentance, Peter Brook (*w*) 10Nov

1940

†Walford, George Brian (*R.A.F.O.*) (*w*) 10Nov
† Richmond, Ian Gordon, *D.F.C.* (*R.A.F.O.*) (*w*) 10Nov
Vivian, Gilbert (*w*) 10Nov
†Walker, Robert James (*R.A.F.O.*) (*w*) 10Nov
Craven, Robert Edward, *D.F.C.* (*w*) 10Nov
Littler, John Morton (*w*) 10Nov
† Aitken, Russell Faulkner (*R.A.F.O.*) (*w*) 10Nov
† Elliot, Neil Hargous (*R.A.F.O.*) (*w*) 10Nov
Boston, John (*R.A.F.O.*) (*w*) 13Nov
Pickett, George Albert (*R.A.F.O.*) (*w*) 13Nov
Porteous, Ranald Logan (*R.A.F.O.*) (*w*) 13Nov
Clarke, William (*R.A.F.V.R.*) (*w*) 13Nov
Jackson, Sidney Packwood (*R.A.F.V.R.*) (*w*) 13Nov
Barclay, James Charles (*A.A.F.*) (*w*) 13Nov
†Potgeiter, Rudolph Petrus (*R.A.F.O.*) (*w*) 15Nov
Law, Donald William (*R.A.F.O.*) (*w*) 15Nov
McMonnies, David Iain (*w*) 24Nov
† Leatherbarrow, George Raymond (*R.A.F.O.*) (*w*) 24Nov
Walker, John Harold Gilbert (*w*) 24Nov
Crow, Ronald Beves (*R.A.F.O.*) (*w*) 25Nov
Morris, Andrew John Stephen (*R.A.F.O.*) (*w*) 29Nov
Redgrave, Mark Evelyn (*w*) 30Nov
† Meyer, Bernard George, *D.F.C.* (*R.A.F.O.*) (*w*) 30Nov
Gericke, Donovan Brent (*w*) 30Nov
Gilbert, Arthur Stuart (*R.A.F.O.*) (*w*) 30Nov
Gillen, Thomas William (*R.A.F.O.*) (*w*) 30Nov
Swanston, Harold (*R.A.F.O.*) (*w*) 30Nov
Forster, Anthony Douglas, *D.F.C.* (*A.A.F.*) (*w*) 30Nov
Buckley, Cyril Yule (*w*) 1Dec
Pirie, Alexander Norman (*w*) 1Dec
†Buchanan, John Kenneth, *D.F.C.* (*R.A.F.O.*) (*w*) 1Dec

1940

Hughes, Sidney Weetman Rochford (*w*) 1Dec
A. Marchant, Alfred Palmer, *M.B.E.*, *D.S.M.* (*ret.*) (*w*) 3Dec
Cruise, Stafford Henry (*w*) 3Dec
Craxton, Charles Timothy Victor, *D.F.C.* (*w*) 3Dec
Good, Edgar Andrew (*w*) 3Dec
†Lowe, Donald Hugh (*R.A.F.O.*) (*w*) 3Dec
Moore, William Storey (*w*) 3Dec
Bird, Surry Philip Victor (*w*) 3Dec
N. Edwards, Noel Arthur (*w*) 3Dec
Mackay, Donald Hector (*w*) 3Dec
Wilberforce, Reginald Garton (*R.A.F.V.R.*) (*w*) 3Dec
Dunphy, Patrick (*R.A.F.V.R.*) (*w*) 3Dec
Glass, James Norman (*R.A.F.V.R.*) (*w*) 3Dec
Brown, William Appleby (*A.A.F.*) (*w*) 3Dec
Phillips, Frederick Charles (*ret.*) (*w*) 5Dec
† Skeet, Maurice Roy (*R.A.F.O.*) (*w*) 5Dec
Hancock, Ernest Lindsey (*R.A.F.V.R.*) (*w*) 5Dec
† Stewart, John (*R.A.F.O.*) (*w*) 6Dec
Mitchell, Allen Beveridge (*w*) 6Dec
Williams, Richard Delwyn (*w*) 6Dec
Marsden, James Whittaker (*w*) 6Dec
†Bailey, Hugh Collison (*R.A.F.O.*) (*w*) 6Dec
†Barker, Derrick Maxwell (*R.A.F.O.*) (*w*) 6Dec
Thomas, Rae, *D.F.C.* (*w*) 6Dec
Hardman, Harry Gordon (*w*) 6Dec
Bull, Arthur Eric (*w*) 6Dec
†Warner, Gerald Bernard, *D.F.C.* (*R.A.F.O.*) (*w*) 8Dec
Simpson, Arthur Howard (*w*) 8Dec
†Gundry-White, Ian Malcolm (*R.A.F.O.*) (*w*) 8Dec
Donaldson, David William, *D.F.C.* (*R.A.F.V.R.*) (*w*) 8Dec
†Lawman, Trevor John Rayner (*R.A.F.O.*) (*w*) 9Dec

† Retained under K.R. 3543.

1940

Fry, Gordon Stanley (*w*) 9Dec
Frost, Bernard Cecil (*R.A.F.V.R.*) (*w*) 9Dec
Price-Owen, Waldo Barker (*w*) 10Dec
† Ridgway, Richard Edwin (*R.A.F.O.*) (*w*) 10Dec
N. Fenwick, Victor Jack (*w*) 10Dec
Bamber, Vivian Gordon (*w*) 10Dec
†Ward Hunt, Peter, *D.F.C.* (*R.A.F.O.*) (*w*) 10Dec
Wright, Charles Leon (*w*) 10Dec
Barnard, Henry Walter (*w*) 10Dec
New, William Gerard (*w*) 10Dec
Tully, Murray James (*w*) 10Dec
†Fenton, Ian George Oldland, *D.F.C.* (*R.A.F.O.*) (*w*) 10Dec
† Tomkins, Edward Charles Crocker (*R.A.F.O.*) (*w*) 10Dec
Wood, Victor Thomas Lawrence (*w*) 10Dec
† Kempster, Charles Mervyn Patrick (*R.A.F.O.*) (*w*) 10Dec
† Fletcher, Peter Gordon Frank (*R.A.F.O.*) (*w*) 10Dec
Pearson, Donald Bertram (*w*) 10Dec
Bingham-Hall, Thomas Leigh (w) 10Dec
†Connor, Francis Hebblethwaite Powell (*R.A.F.O.*) (*w*) 10Dec
Gascoigne, Thomas John (*w*) 10Dec
Brown, George Alfred (*w*) 10Dec
Day, Joseph Grahame (*w*) 10Dec
Davison, Thomas Harkness (*w*) 10Dec
Stonhill, Gerald James (*w*) 10Dec
Clyde-Smith, Denis (*w*) 10Dec
Lynch-Blosse, Patrick Windsor, *D.F.C.* (*R.A.F.O.*) (*w*) 10Dec
Smith, Ernest (*ret.*) (*w*) 11Dec
Reid, Robert Wolstenholme, *M.C.* (*R.A.F.O.*) (*w*) 11Dec
Liversidge, Harold (*R.A.F.V.R.*) (*w*) 12Dec
Cragg, Francis Talbot (*R.A.F.V.R.*) (*w*) 13Dec

1940

Austin, Graham Walter Beech (*A.A.F.*) (*w*) 13Dec
Mason, Robert Thomas (*w*) 15Dec
Lines, Arthur Peter (*w*) 15Dec
†Loughborough, Arthur James (*R.A.F.O.*) (*w*) 15Dec
Harrison, Alan Bruce (*w*) 15Dec
Haskins, John Dew (*w*) 15Dec
Burnett, Norman Whitmore (*R.A.F.V.R.*) (*w*) 16Dec
Goddard, Henry Gordon (*R.A.F.V.R.*) (*w*) 16Dec
Franklin, John William (*R.A.F.V.R.*) (*w*) 16Dec
Morley, Henry Frederick (*R.A.F.V.R.*) (*w*) 16Dec
Alexander, Robert Ian (*w*) 18Dec
Paul, Harold George, *D.F.C.* (*w*) 18Dec
Bartlett, Christopher Smales, *D.F.C.* (*w*) 18Dec
† Honour, Herbert Jeffery (*R.A.F.O.*) (*w*) 18Dec
Snell, Fred Wace, *D.F.C.* (*w*) 19Dec
Phillips, Anthony Dockray (*w*) 19Dec
Forster, Harold James (*R.A.F.O.*) (*w*) 20Dec
† Bonard, Ian Numa (*R.A.F.O.*) (*w*) 21Dec
Robinson, Geoffrey (*w*) 24Dec
Smith, William Alexander (*w*) 24Dec
Davis, Roy Dudley (*w*) 24Dec
Fordham, Douglas Anthony, *D.F.C.* (*w*) 24Dec
Gibson, Christopher Francis (*w*) 24Dec
Burton, Harry *D.F.C.* (*w*) 24Dec
† Jackson, Donald John Geoffrey (*R.A.F.O.*) (*w*) 24Dec
Ogilvie, Donald Gordon, *D.F.C.* (*w*) 24Dec
† MacKay, Kenneth Alexander (*R.A.F.O.*) (*w*) 24Dec
Tayler, Thomas Henry Bryan (*w*) 24Dec
† Bintley, Sydney Bruce (*R.A.F.O.*) (*w*) 24Dec
† Laing, Alexander James Alan (*R.A.F.O.*) (*w*) 24Dec
Miles, Cyril George (*w*) 24Dec
Laughlin, John Hamilton (*w*) 24Dec

1940

Carver, Arthur James (*w*) 24Dec
Royce, Michael Elliott Appelbee (*A.A.F.*) (*w*) 28Dec
Yuill, George Frew (*R.A.F.O.*) (*w*) 29Dec
†N. Tonge, Ernest Frederick (*R.A.F.O.*) (*w*) 31Dec
Gardner, Colin Norman (*w*) 31Dec
Hill, George Drake (*w*) 31Dec
Ellen, Ronald Alfred George (*w*) 31Dec
Wakefield, Kenneth George John (*w*) 31Dec
Fleming, Mervyn Matthew, *D.F.C.* (*w*) 31Dec
Hall, David Guthrie (*w*) 31Dec
Stephens, John William, *D.F.C.* (*w*) 31Dec
† Moody, Edward Quentin (*R.A.F.O.*) (*w*) 31Dec
Munro-Park, John Colin, *D.F.C.* (*w*) 31Dec
Eames, Percy Frank (*w*) 31Dec

1941

Fitzgerald, Thomas Bernard, *D.F.C.* (*w*) 1Jan
Ward, Derek Harland (*w*) 1Jan
Nicholls, John Paul Vipond (*w*) 1Jan
§Sargeaunt, James Antony Hosking (*R.A.F.O.*) (*w*) 1Jan
Marsh, Harry Alan (*R.A.F.O.*) (*w*) 1Jan
Kempe, John William Rolfe (*R.A.F.V.R.*) (*w*) 1Jan
Livingstone-Bussell, David (*R.A.F.V.R.*) (*w*) 1Jan
Brown, Lowman Stanley Tice (*R.A.F.O.*) (*w*) 3Jan
†Richey, Paul Henry Mills, *D.F.C.* (*R.A.F.O.*) (*w*) 4Jan
Tobin, James Richard (*w*) 4Jan
Brooker, Richard Edgar Peter, *D.F.C.* (*w*) 5Jan
†Nicholas, John Beville Howard (*R.A.F.O.*) (*w*) 5Jan
Cazenove, Peter Frederick (*R.A.F.V.R.*) (*w*) 5Jan
Cridland, John Ryan (*A.A.F.*) (*w*) 5Jan

† Retained under K.R. 3543.
§Qualified to perform A.I.D. Inspection Dutie

1941

Dunn, John Howard (*w*) 6Jan
O'Donoghue, Charles (*w*) 6Jan
Hall, Arthur Gordon (*R.A.F.O.*) (*w*) 6Jan
Newton, Jack Andrey (*R.A.F.O.*) (*w*) 6Jan
Hamlin, Thomas William (*R.A.F.O.*) (*w*) 6Jan
Anderson, Keith Malcolm Graham (*R.A.F.V.R.*) (*w*) 6Jan
Cooke, Richard Gerald Torriano (*R.A.F.V.R.*) (*w*) 6Jan
Saffery, John Hugh (*R.A.F.V.R.*) 6Jan
Wolfe, Denzil Lloyd (*w*) 7Jan
Constable - Maxwell, Michael Hugh (*w*) 7Jan
Bruce, Kenneth Douglas (*w*) 7Jan
Cheshire, Geoffrey Leonard, *D.S.O. D.F.C.* (*w*) 7Jan
Rogers, Bruce Arthur (*w*) 7Jan
Akroyd-Stuart, Antony Charles Lettleblere (*w*) 7Jan
Whittome, Richard Wright, *D.F.C.* (*w*) 7Jan
Smith, Maurice Armstrong (*R.A.F.V.R.*) (*w*) 9Jan
†Wigginton, Basil Dennis (*R.A.F.O.*) (*w*) 10Jan
Baxter, Robert George Leslie (*w*) 10Jan
Cakebread, Cecil (*w*) 10Jan
Fletcher, John Guthrie (*w*) 10Jan
Wilson, Alen Gatenby (*w*) 10Jan
Everton-Jones, Ben (*w*) 10Jan
†McKinley, David Cecil, *D.F.C.* (*R.A.F.O.*) (*w*) 12Jan
Honor, Dudley Sandry Garton, *D.F.C.* (*w*) 12Jan
†Flint, Wilfred Henry (*R.A.F.O.*) (*w*) 12Jan
Milne, Richard Maxwell, *D.F.C.* (*w*) 12Jan
†Blackwell, Allen John (*R.A.F.O.*) (*w*) 12Jan
†Morris, Edward James (*R.A.F.O.*) (*w*) 12Jan
†Reader, Archibald William Herbert (*R.A.F.O.*) (*w*) 12Jan
†Bond, Peter McCall (*R.A.F.O.*) (*w*) 12Jan
†Henderson, Keith Jefferson (*R.A.F.O.*) (*w*) 12Jan

1941

†Byers, Patrick Joseph Anthony (*R.A.F.O.*) (*w*) 12Jan
†Burnett, Wilfred Jasper, *D.F.C.* (*R.A.F.O.*) (*w*) 12Jan
†Eno, Lloyd Higgs (*R.A.F.O.*) (*w*) 12Jan
†Ellis, Lawrence Ellsworth, *D.F.C.* (*R.A.F.O.*) (*w*) 12Jan
Uphill, Mark Walter Howchin (*w*) 12Jan
Malone, Lewis Fry *D.F.C.* (*w*) 12Jan
Howroyd, David William Southam (*w*) 12Jan
Longley, John Molony (*R.A.F.V.R.*) (*w*) 13Jan
Aitkens, Ian Lionel Baber (*w*) 14Jan
Cousens, Gordon Bryce Francis (*w*) 15Jan
Leyden, James Napier (*w*) 16Jan
Lewis Peter Evan (*w*) 17Jan
Walker, Derek Ronald (*w*) 18Jan
Bowring, Benjamin Harvey (*A.A.F.*) (*w*) 18Jan
Rawlence, Anthony James (*A.A.F.*) (*w*) 18Jan
Frith, Edward Leslie (*w*) 23Jan
Hellard, David Charles (*w*) 23Jan
Stoker, Max Joseph Bingham (*R.A.F.V.R.*) (*w*) 23Jan
Lewis, James Ronaldson Herbert (*w*) 24Jan
† Gibbs, Frederick Chamberlain (*R.A.F.O.*) (*w*) 24Jan
Edney, Geoffrey Adams (*w*) 24Jan
Eyre, Anthony, *D.F.C.* (*A.A.F.*) (*w*) 26Jan
†Waring, Harold Gerrard Keslo (*R.A.F.O.*) (*w*) 27Jan
Baird-Smith, Maurice James, *D.F.C.* (*R.A.F.O.*) (*w*) 27Jan
Hammond, Howard Moule (*w*) 28Jan
Willis, Charles Victor Douglas (*w*) 30Jan
Savage, Michael (*w*) 30Jan
Cook, James Frederick (*w*) 30Jan
Haile, John Edward Tucker (*w*) 30Jan
N. Pirie, Gordon Hamish Martin (*w*) 30Jan
Petre, George William (*w*) 30Jan
Young, Brian Pashley (*w*) 30Jan
Carmichael, George Michael 30Jan
N. Barnard, John Owen (*w*) 30Jan

1941

N. Sansom, Ronald John (*w*) 30Jan
Cribb, Peter Henry (*w*) 30Jan
Rotheram, Ronald Cooper, *D.F.C.* (*w*) 30Jan
Bevan-John, David Richard Spencer (*w*) 30Jan
Pitt-Brown, William (*w*) 30Jan
N. Murphy, Alan Michael (*w*) 30Jan
Cobbe, Ronald Clarke (*w*) 30Jan
Iremonger, James Henry (*w*) 30Jan
Kingcome, Charles Brian Fabris *D.F.C.* (*w*) 30Jan
Porter, Eric Orwell (*w*) 30Jan
N. Wright, Robert Brian (*w*) 30Jan
Triptree, Alan Charles (*w*) 30Jan
Newman, Charles William McNab (*w*) 30Jan
Wallage, Stanley Norman Tuttell (*w*) 30Jan
Wright, Claud Mandeville (*w*) 30Jan
Lings, George Oldfield, *D.F.C.* (*w*) 30Jan
†Brett, Colin Peter Noel (*R.A.F.O.*) (*w*) 31Jan
Bromley, Curwen William (*w*) 1Feb
Salmon, Harold Nigel Egerton (*R.A.F.O.*) (*w*) 1Feb
Lovemore, Robert Baillie, *D.S.O.* (*R.A.F.V.R.*) (*w*) 1Feb
Selway, John Barry (*A.A.F.*) (*w*) 1Feb
†Harvey, Peter Sandell (*R.A.F.O.*) (*w*) 3Feb
Harris, John Norman (*w*) 3Feb
Whitby, Peter George (*w*) 3Feb
Ross, Henry Noel (*A.A.F.*) (*w*) 3Feb
Braun, Robert Percy (*A.A.F.R.O.*) (*w*) 3Feb
Marley, Harold James (*w*) 6Feb
†Hammerbeck, Olaf Rolf William (*R.A.F.O.*) (*w*) 6Feb
McMullen, Desmond Annesley Peter, *D.F.C.* (*w*) 9Feb
†Willcox, Eric Peter, *D.F.C.* (*R.A.F.O.*) (*w*) 9Feb
†Taylor, Donald Murray, *D.F.C.* (*R.A.F.O.*) (*w*) 9Feb
Taylor, George Richard, *D.F.C.* (*w*) 10Feb

† Retained under K.R.3543.

1941

†Geary, Paul (*R.A.F.O.*) (*w*) 10Feb
Davis, Patrick Slaney (*w*) 10Feb
Minifie, John Gaspar (*w*) 10Feb
Reade, Charles Vincent (*w*) 10Feb
†Ball, George Eric, *D.F.C.* (*R.A.F.O.*) (*w*) 10Feb
Jacoby, Reginald Harold (*w*) 10Feb
†Brandt, Jack (*R.A.F.O.*) (*w*) 10Feb
Hall, John Brennand (*R.A.F.V.R.*) (*w*) 10Feb
Clark, Leonard Ernle, *D.F.C.* (*R.A.F.V.R.*) (*w*) 11Feb
Wetton, William Herbert (*A.A.F.R.O.*) (*w*) 11Feb
†Stewart, Archibald Cathcart (*R.A.F.O.*) (*w*) 12Feb
†Christie, George Patterson, *D.F.C.* (*R.A.F.O.*) (*w*) 12Feb
†Ruffell, Brian (*R.A.F.O.*) (*w*) 12Feb
†Harper, William John (*R.A.F.O.*) (*w*) 12Feb
Horgan, Thomas Michael, *D.F.C.* (*w*) 12Feb
†Withers, Dudley William Thomas (*R.A.F.O.*) (*w*) 12Feb
Porter, Keith Alan (*w*) 12Feb
Stratton, William Hector, *D.F.C.* (*w*) 12Feb
†Brown, Eric William (*R.A.F.O.*) (*w*) 12Feb
†Ross, Albert Melville (*R.A.F.O.*) (*w*) 12Feb
†George, William Hubert, *D.F.C.* (*R.A.F.O.*) (*w*) 12Feb
Knight, Frederick Thomas (*w*) 12Feb
†Mann, Albert Sydney (*R.A.F.O.*) (*w*) 12Feb
†Deane, Laurence Charles (*R.A.F.O.*) (*w*) 12Feb
†Johnston, Alexander Sanders (*R.A.F.O.*) (*w*) 12Feb
Whittington, Richard Basil (*w*) 12Feb
†Duncan, William Chapman (*R.A.F.O.*) (*w*) 12Feb
†Gosman, Alexander Douglas (*R.A.F.O.*) (*w*) 12Feb
†Adams, William Davy (*R.A.F.O.*) (*w*) 12Feb
†Edmondson, Donald McKellar (*R.A.F.O.*) (*w*) 12Feb
†Jones, Denys Allan Evan (*R.A.F.O.*) (*w*) 12Feb

1941

†Robertson, David Stewart, *D.F.C.* (*R.A.F.O.*) (*w*) 12Feb
†Sigurdson, Sigurbjorn Laxdal (*R.A.F.O.*) (*w*) 12Feb
Finch, Ralph Fairfax (*w*) 12Feb
N. Cairn, Anthony Quentin (*w*) 12Feb
Pugh, Thomas Patrick (*w*) 12Feb
Roberts, Arthur Charles (*w*) 12Feb
Fyson, Edward Creighton (*w*) 12Feb
Shaw, Walter Harry (*w*) 12Feb
Skinner, Alfred Ernest Lionel (*R.A.F.V.R.*) (*w*) 15Feb
Bednall, Dundas Kenneth (*w*) 16Feb
Lynch, Anthony Ives Hostage, *D.F.C.* (*w*) 16Feb
Rands, Eric Geoffrey (*w*) 16Feb
Hayter, Francis Edward Goodenough (*w*) 16Feb
Carver, John Champion (*R.A.F.V.R.*) (*w*) 16Feb
†Finch, Arthur John Heneage (*R.A.F.O.*) (*w*) 18Feb
†Ball, Kenneth Rhodes (*R.A.F.O.*) (*w*) 18Feb
†Brooks, Walter Thomas (*R.A.F.O.*) (*w*) 18Feb
Bradbury, Harold Frederick Roy (*w*) 18Feb
†Ellis, Eric William Walter (*R.A.F.O.*) (*w*) 18Feb
Farr, Peter Gerald Desmond (*w*) 18Feb
Barnes, Peter Earle (*w*) 18Feb
Radbourne, Raymond Patrick James (*R.A.F.O.*) (*w*) 18Feb
Skene, Donald Charles (*w*) 20Feb
Holt, Harry John (*w*) 20Feb
Dudley, William Hugh Laird (*R.A.F.O.*) (*w*) 21Feb
Simpson, Joseph Cunningham, *D.F.C.* (*w*) 23Feb
Bell-Irving, Roderick Keith-Faulkener (*w*) 23Feb
Dawbarn, Alexander Andrew Marshall (*w*) 23Feb
Andersen, Peter Stewart Quirk (*w*) 23Feb
Hutcheson, Ian William (*w*) 23Feb
Craigie, Rex Ayrton (*w*) 23Feb

1941

Shawe, Derek, *D.F.C.* (*w*) 23Feb
N. McDowell, Alexander Lyons (*w*) 23Feb
Peach, Anthony Colin (*w*) 23Feb
Cooper, Joseph Aloysius Hayes (*w*) 23Feb
Davidson, Robert Tremayne Pillsbury (*w*) 24Feb
N. Glenday, Archibald Charles (*w*) 24Feb
N. Neill, John Richard (*w*) 24Feb
N. McCarthy, Raymond William (*w*) 24Feb
Carlson, Donald (*w*) 24Feb
N. McClelland, Norman (*w*) 24Feb
Maffey, Alan Loader (*A.A.F.R.O.*) (*w*) 26Feb
Harraway, Michael Talbot (*A.A.F.R.O.*) (*w*) 26Feb
Mitchell, Arthur Dennis (*w*) 27Feb
Lalor, John Oswald (*w*) 28Feb
Holdsworth, Alfred Keith (*R.A.F.O.*) (*w*) 28Feb
Wallis, Basil Percy (*R.A.F.O.*) (*w*) 28Feb
Mouatt, Laurence Rayson (*R.A.F.O.*) (*w*) 2Mar
Maddox, Richard George (*w*) 3Mar
MacLeod-Selkirk, Ian (*w*) 3Mar
Store, Albert Gordon (*R.A.F.O.*) (*w*) 3Mar
Lambert, Peter Charles (*w*) 5Mar
†Winning, Deryck Selkirk (*R.A.F.O.*) (*w*) 6Mar
Heaton - Nicholls, Derek George (*w*) 6Mar
Rae, John Philip (*R.A.F.O.*) (*w*) 8Mar
†Dier, Alan Claude (*R.A.F.O.*) (*w*) 12Mar
Rumsey, Mervyn Warren, *D.F.C.* (*w*) 16Mar
Ross, Geoffrey Oldroyd (*w*) 16Mar
Thomas, Cuthbert William (*w*) 16Mar
Abbott, Maurice Eldon (*w*) 16Mar
Down, Hubert Cecil (*w*) 16Mar
Austin, Frederick John (*w*) 16Mar
Ker, Beverley Ridley (*R.A.F.O.*) (*w*) 16Mar
Lawrence, John Kempton (*R.A.F.V.R.*) (*w*) 17Mar
A. Inkster, James Fraser (*R.A.F.V.R.*) (*w*) 17Mar

† Retained under K.R. 3543.

1941

Howell, Cecil Moreton (*R.A.F.V.R.*) (*w*) 17Mar
Martindale, Christopher Bernard (*R.A.F.V.R.*) (*w*) 17Mar
Foxley - Norris, Christopher Neil (*R.A.F.V.R.*) (*w*) 17Mar
French, Frank John (*R.A.F.V.R.*) (*w*) 17Mar
Knowles, Geoffrey Churton (*R.A.F.V.R.*) (*w*) 17Mar
Judd, Michael Thomas (*R.A.F.V.R.*) (*w*) 17Mar
Hartley, Christopher Harold (*R.A.F.V.R.*) (*w*) 17Mar
†Richardson, George Sydney (*R.A.F.O.*) (*w*) 18Mar
Hoyle, Peter Campbell (*R.A.F.V.R.*) (*w*) 19Mar
†Howden, George (*R.A.F.O.*) (*w*) 20Mar
Beaumont, Christopher Dalton (*R.A.F.O.*) (*w*) 20Mar
Smissen, Ronald Edward (*w*) 21Mar
Haszard, Henry Hayden (*w*) 23Mar
Max, Roy Douglas, *D.F.C.* (*w*) 23Mar
Poulton, Michael Arnold (*w*) 23Mar
Trent, Leonard Henry, *D.F.C.* (*w*) 23Mar
Watts, Jack Edmund (*w*) 23Mar
Wildish, George Peter (*w*) 23Mar
I. N. Blake, Wilfrid Albert (*w*) 23Mar
Tremear, William Henry (*w*) 23Mar
Matthews, Peter Gerald Hugh (*w*) 23Mar
Kynoch, John Henry (*w*) 23Mar
Wright, Gordon Ormson Manley (*w*) 23Mar
Kierstead, Ralph Clayton (*w*) 23Mar
Palmer, Ian Knowles Clifford (*w*) 23Mar
Reynolds, Reginald Wilfred, *D.F.C.* (*w*) 23Mar
N. Hall, Stuart George (*w*) 23Mar
Clegg, Charles Gordon (*R.A.F.O.*) (*w*) 23Mar
Goodman, Geoffrey Horace (*R.A.F.O.*) (*w*) 23Mar
Hawkins, Ronald, *M.C.*, (*R.A.F.O.*) (*w*) 23Mar
Holman, Jack Campbell (*R.A.F.O.*) (*w*) 23Mar
Nelson, Thomas Robert (*R.A.F.O.*) (*w*) 23Mar

1941

Price, Benjamin Leslie (*R.A.F.O.*) (*w*) 23Mar
Reid, Eric George Brodie (*R.A.F.O.*) (*w*) 23Mar
Roberts, Keith Constantine (*R.A.F.O.*) (*w*) 23Mar
Roe, Derek John Aubrey (*R.A.F.O.*) (*w*) 23Mar
Travers, Patrick Anthony (*R.A.F.O.*) (*w*) 23Mar
Vincent, Peter Ree (*R.A.F.O.*) (*w*) 23Mar
Wright, William Henry Alexander (*R.A.F.O.*) (*w*) 23Mar
Hodgson, John Arthur Stanley (*R.A.F.V.R.*) (*w*) 23Mar
Mackie, Ian Neville William (*R.A.F.V.R.*) (*w*) 23Mar
Llewellin, Arthur John Alexander (*w*) 24Mar
Mack, Arthur William (*w*) 24Mar
Nelson, Anthony Welbourne (*w*) 24Mar
Vare, Kenneth Frederick (*w*) 24Mar
Callingham, Clarence Judge (*w*) 24Mar
Holdsworth, Alex Beresford Speedy (*w*) 24Mar
Passy, Cyril Wolrick (*R.A.F.V.R.*) (*w*) 24Mar
Plinston, George Hugo Formby (*w*) 25Mar
Crossley, Joseph Hartley (*w*) 27Mar
Willis, David Alexander, *D.F.C.* (*w*) 27Mar
Burns, Kenneth Halstead (*w*) 27Mar
Silk, Trevor Nelmes (*w*) 27Mar
Knowles, Philip Henry *A.F.C.* (*w*) 27Mar
Brinsden, Francis Noel (*w*) 27Mar
Player, John Howard (*w*) 27Mar
James, Tom (*w*) 27Mar
N. Brown, Alexander (*w*) 27Mar
Banning-Lover, George Craig, *A.F.C.* (*w*) 27Mar
Barber, Colin Pryse (*w*) 27Mar
Sandes, Terence Lindsay (*R.A.F.V.R.*) (*w*) 27Mar
McGevor, Frederick Peter James, *D.F.M.* (*R.A.F.O.*) (*w*) 28Mar
I. Czernin, *Count* Manfred Beckett, *D.F.C.* (*R.A.F.O.*) (*w*) 28Mar

1941

Thompson, John Park (*w*) 31Mar
Ridge, John Percival (*w*) 1Apr
Sextone, Leslie Ernest (*w*) 1Apr
Wallington, Walter Frederick (*w*) 1Apr
Ogle, John Nelson, *A.F.M.* (*w*) 1Apr
Bailey, Leonard Shaw Meadows, *A.F.C.* (*w*) 1Apr
Francis, Charles William (*w*) 1Apr
Easton, Alexander Williamson (*w*) 1Apr
Adderley, Michael Charles, *A.F.C.* (*w*) 1Apr
Dendy, John (*R.A.F.O.*) (*w*) 1Apr
Tench, George Roger, *D.F.C.* (*R.A.F.O.*) (*w*) 1Apr
Wood, Harold (*R.A.F.V.R.*) (*w*) 1Apr
Blackstone, Maurice Edward (*R.A.F.V.R.*) (*w*) 6Apr
Young, Henry Melvin *D.F.C.* (*R.A.F.V.R.*) (*w*) 6Apr
Hay, Ian Bruce David Erroll (*R.A.F.V.R.*) (*w*) 6Apr
Lister, Guy Openshaw (*w*) 7Apr
Bulstrode, Roger Francis (*R.A.F.O.*) (*w*) 7Apr
Scrase, George Edward Thomas (*A.A.F.*) (*w*) 7Apr
†Couchman, Richard Alan (*R.A.F.O.*) (*w*) 9Apr
Simpson, Anthony James Carey (*R.A.F.V.R.*) (*w*) 9Apr
Baird, *The Hon.*, Robert Alexander Greville (*w*) 10Apr
Foster-Packer, Noel (*R.A.F.O.*) (*w*) 10Apr
Haywood, Frances Getcliffe (*R.A.F.O.*) (*w*) 11Apr
†Wilcox, Hugh Clayton George (*R.A.F.O.*) (*w*) 12Apr
Alderton, Arthur Marsden Lewis (*w*) 12Apr
Coste, Robert Maxwell (*w*) 12Apr
†Cooper, Sidney Thomas (*R.A.F.O.*) (*w*) 12Apr
†Pheloung, Thomas Henry Vincent (*R.A.F.O.*) (*w*) 12Apr
Folkard, Lionel Harvey (*w*) 12Apr
†Spencer, Ian James (*R.A.F.O.*) (*w*) 12Apr
†Davies, Peter Frederick McDonald (*R.A.F.O.*) (*w*) 12Apr

† Retained under K.R. 3543.

1941

†Wheller, Edgar Francis Pursey (*R.A.F.O.*) (*w*) 12Apr
A.Simpson, Lindsay Athol (*R.A.F.V.R.*) (*w*) 13Apr
Mahoney, John Jennings Edward (*w*) 16Apr
Willitts, Richard James (*w*) 16Apr
†Burton-Gyles, Peter Robert, *D.F.C.* (*R.A.F.O.*) (*w*) 17Apr
Boyd, Archibald Douglas McNeill (*R.A.F.V.R.*) (*w*) 18Apr
Brotherton - Ratcliffe George(*R.A.F.V.R.*) (*w*) 18Apr
Stephenson, Ian Raitt (*R.A.F.V.R.*) (*w*) 20Apr
Brown, Nigel Stuart Hally (*R.A.F.V.R.*) (*w*) 20Apr
Graham Derek Ian (*R.A.F.V.R.*) (*w*) 20Apr
Worthington, Alec Sillivan (*R.A.F.V.R.*) (*w*) 20Apr
Miller, Charles Michael *D.F.C.* (*R.A.F.V.R.*) (*w*) 20Apr
Davie, William Douglas Bow Symington (*R.A.F.V.R.*) (*w*) 20Apr
Little, Ian Malcolm David (*R.A.F.V.R.*) (*w*) 20Apr
Jones, George Edward Mellersh (*R.A.F.V.R.*) (*w*) 21Apr
Fisher, Robert Roland Patrick (*w*) 23Apr
Plant, James (*w*) 23Apr
Drakes, David Baron (*w*) 23Apr
Bould, George Edward (*w*) 23Apr
Franklin, Walter Derrick Kerr (*w*) 23Apr
Wood, Leslie David (*w*) 23Apr
Broadsmith, Harold Emmett (*w*) 23Apr
McVeigh, Charles Norman (*w*) 23Apr
N. Nicholson, Roy Allan (*w*) 25Apr
Hankin, William Harvey (*w*) 25Apr
Stockdale, Maurice (*w*) 25Apr
Downey, Eric Gordon Ronald (*w*) 25Apr
Heathcote, Gilbert Gresley (*w*) 25Apr
May, Robert Seayears (*w*) 25Apr
Ditto, William Joseph (*w*) 25Apr

1941

Dundee, Patrick James (*w*) 25Apr
Prickett, Thomas Other (*w*) 25Apr
Bows, Ronald (*w*) 25Apr
Brass, Donald Morrell (*w*) 27Apr
Strachan, Ian Douglas Stuart (*w*) 27Apr
Mawhood, David Vere George (*w*) 27Apr
Chambers, Lorne Edward (*w*) 27Apr
Pike, Sidney Alfred David (*w*) 27Apr
Willis, Frank Cameron (*w*) 27Apr
Hatton, Richard Francis (*w*) 27Apr
Thompson, William Garfield (*w*) 27Apr
Joyce, Frank Postlethwaite (*w*) 27Apr
Redmond, James Patrick (*w*) 27Apr
Jacklin, Donald Herbert, *D.F.C.* (*w*) 27Apr
Whelan, James Roger, *D.F.C.* (*w*) 27Apr
Thomas, Philip Michael Herman(*R.A.F.V.R.*) (*w*) 27Apr
Clementi, Cresswell Montagu (*R.A.F.V.R.*) (*w*) 27Apr
Tanner, John Hollingsworth (*R.A.F.V.R.*) (*w*) 27Apr
Murdoch, Anthony O'Shea (*w*) 28Apr
Chrystall, Grenville Jeffrey Howard (*w*) 28Apr
Crofton, Robert Denis (*R.A.F.O.*) (*w*) 29Apr
Beeny, Ronald Eric Christopher Joseph (*w*) 30Apr
Coton, Elmer (*w*) 30Apr
Mould, Henry Harold Brownlow (*w*) 30Apr
†Dundee, Philip Ellard (*R.A.F.O.*) (*w*) 1May
Hastings, Harry Graham, *A.F.C.*, *A.F.M.* (*w*) 1May
Rawlins, Colin Guy Champion, *D.F.C.* (*R.A.F.V.R.*) (*w*) 1May
Strawson, Eric (*R.A.F.O.*) (*w*) 2May
Apthorpe Webb, Bernard James (*R.A.F.O.*) (*w*) 4May
Owen, Tristram Ford (*R.A.F.O.*) (*w*) 4May
Powell Patrick Boileau (*R.A.F.O.*) (*w*) 4May
Hagger, Arnold James (*R.A.F.O.*) (*w*) 4May

1941

Douch, Alfred John (*R.A.F.V.R.*) (*w*) 4May
Hodgson, Wesley Bert (*w*) 6May
Cox, Richard Morse (*w*) 6May
Kelley, William Robert Watson (*R.A.F.O.*) (*w*) 6May
Turnbull, Thomas Raymond (*w*) 7May
Currey, Frederick Alfred (*R.A.F.O.*) (*w*) 7May
A Verity Hugh Beresford (*R.A.F.V.R.*) (*w*) 8May
Hibbert, John Edward (*w*) 9May
Giddins, John Gordon (*R.A.F.V.R.*) (*w*) 11May
†Oettle, Albert John, *D.F.C.* (*R.A.F.O.*) (*w*) 12May
Newbery, John Charles (*R.A.F.O.*) (*w*) 15May
Bressey, Peter Edward (*R.A.F.O.*) (*w*) 15May
Van der Heijden, Pieter Robert Marie (*w*) 16May
Fletcher, Henry Gilbert, *D.F.C.* (*w*) 16May
Dyson, Charles Harold, *D.F.C.* (*w*) 16May
†Rayner, Roderick Malachi Seaburne, *D.F.C.* (*R.A.F.O.*) (*w*) 16May
Kent, Clifford Stacey (*R.A.F.O.*) (*w*) 17May
Scrutton, Christopher Mackinnon (*R.A.F.O.*) (*w*) 18May
Corby, John Clarles (*R.A.F.O.*) (*w*) 18May
McCullagh, Harold Featherstone (*R.A.F.O.*) (*w*) 18May
Maw, Michael Trentham (*R.A.F.O.*)(*w*) 18May
Stead, George Sumner (*R.A.F.O.*) (*w*) 18May
Aikman, Barry Thomson, *D.F.C.* (*R.A.F.O.*) (*w*) 18May
A. Simper, Joseph James George (*R.A.F.O.*) (*w*) 18May
Foxley Norris, John Michael (*R.A.F.O.*) (*w*) 18May
Magrath, Henry Morrison (*R.A.F.V.R.*) (*w*) 18May
Landale, Peter Wellwood Fortune (*R.A.F.V.R.*) (*w*) 18May
Disney, Hugh Anthony Shipley(*R.A.F.V.R.*) (*w*) 18May
Wood, Charles Alan (*R.A.F.V.R.*) (*w*) 18May
Tudor, Stewart Owen *D.F.C.* (*R.A.F.O.*) (*w*) 20May

† Retained under K.R. 3543.

1941

Taylor, Howard Hamilton (*w*) 23May
Oliver, John Watson (*w*) 23May
Grant, John Ritchie (*w*) 23May
Soper, Henry John (*ret.*) (*w*) 24May
†Robin, Michael Guy (*R.A.F.O.*) (*w*) 24May
Fish, Percy (*w*) 24May
Marshall, Charles (*w*) 24May
I. Patten, Herbert Paul Frederick (*w*) 25May
Halls, Arthur Selwyn (*w*) 25May
Stephenson, Stanley Philip (*w*) 25May
Davis, Kenneth Graham (*w*) 25May
Fish, Herbert James (*w*) 25May
Warne, James Douglas, *D.F.C.* (*w*) 25May
H Macpherson, Douglas Thompson (*w*) 25May
Newitt, Alan Edward (*w*) 25May
Hinks - Edward, Leonard (*w*) 25May
Darling, Donald Frederick William (*w*) 25May
Barrett, Frederick Oliver (*w*) 25May
A. Hewitt, Anthony Henry (*w*) 25May
Beauchamp, Kennet Henry Penrith, *D.F.C.* (*w*) 25May
Frostick, Douglas Reginald Montague (*w*) 25May
Beckingham, William Donald (*w*) 25May
Wakeford, Peter Frank Travers (*w*) 25May
Lovell, Anthony Desmond Joseph, *D.F.C.* (*w*) 25May
McAuliffe, Frederick Robert (*w*) 25May
Roberts, Arthur Henry Charles (*w*) 25May
Bennett, Peter Donald Samuel, *D.F.C.* (*w*) 25May
Allanson, Richard Joseph (*w*) 25May
Grunert, John Charles Oswald (*w*) 25May
Westmacot, Innes Bentall (*w*) 25May
A Hibberd, William Henry Alan (*R.A.F.V.R.*) (*w*) 25May
Slocombe, Arthur Edward (*w*) 27May
Martin, John Claverley (*w*) 27May
Knight, Frederick John (*w*) 27May
Rattigan, Graham Gerald Leyton (*w*) 27May

1941

Cole, Edwin Stuart Travis, *M.C.* (*R.A.F.V.R.*) (*w*) 27May
†Kirkwood - Hackett, Charles Francis, (*R.A.F.O.*) (*w*) 28May
Tait, Kenneth William, *D.F.C.* (*w*) 28May
Miller, Leonard (*w*) 28May
McKenzie, Robert Clifford Douglas (*w*) 28May
Hansen, Claude Alexander (*w*) 28May
McKay, John James, *D.F.C.* (*w*) 28May
Anderson, Roy, *D.F.C.* (*R.A.F.O.*) (*w*) 28May
Shaughnessy, Patrick John Shaw, *D.F.C.* (*w*) 29May
Fleming, James Grant, *D.F.C.* (*w*) 29May
Skinner, Alan Richard (*w*) 29May
Sall, Ernest Francis (*w*) 29May
Williams, Mark Arthur Lotherington (*w*) 29May
Garner, Donald Arthur (*w*) 29May
Dodson, Peter Edward, *D.F.C.* (*w*) 29May
Wood, Robert (*w*) 29May
Brand, Engert (*w*) 29May
Hogston, John Meredith (*w*) 30May
Young, John Reginald Cass (*R.A.F.O.*) (*w*) 30May
Carey, Lewis Harold (*w*) 1June
Jones, Cyril Arthur Trevor (*w*) 1June
Morris, William Moreton, *D.F.C.* (*R.A.F.O.*) (*w*) 1June
Gardiner, Frederick Thomas (*R.A.F.V.R.*) (*w*) 1June
Crompton, Phillipp Richardson, *D.F.C.* (*R.A.F.V.R.*) (*w*) 1June
Woodward, Frank Geoffrey, *D.F.C.* (*R.A.F.O.*) (*w*) 2June
McClean, Harry Philip (*R.A.F.O.*) (*w*) 2June
Lawrence, Guy Kempton (*R.A.F.O.*) (*w*) 2June
Wells, Patrick Hardy Vesey (*R.A.F.V.R.*) (*w*) 2June
Cannam, Peter (*R.A.F.O.*) (*w*) 3June
Gathercole, David William (*w*) 4June
Keithley, Geoffrey (*A.A.F.*) (*w*) 4June
Duder, Derek Harvey, *D.F.C.* (*R.A.F.O.*) (*w*) 5June

1941

A. Worth, George Arthur, *M.B.E.* (*R.A.F.V.R.*). (*w*) 5June
Hancock, Francis William (*A.A.F.R.O.*) (*w*) 5June
Harnett, Thomas Patrick (*w*) 6June
Marcou, Howard Fortescue (*w*) 6June
Illsley, David Milledge (*w*) 6June
Melanson, Paul Henry (*w*) 6June
McMillan, Brian Watson (*w*) 6June
Milligan, David Neville (*w*) 6June
Pinckney, John Colin (*R.A.F.V.R.*) (*w*) 6June
Roberts, Godfrey Minchin Digby (*w*) 8June
Waller, George Stanley (*R.A.F.V.R.*) (*w*) 8June
Thompson, James Herbert (*R.A.F.O.*) (*w*) 9June
Matthews, Albert William (*w*) 12June
Underhill, Arthur Frederick Alexander (*R.A.F.O.*) (*w*) 13June
Kirkland, Clive (*R.A.F.O.*) (*w*) 13June
Stratton, Harry Archibald Cyril (*R.A.F.O.*) (*w*) 13June
Jurdon, John Edmund (*R.A.F.O.*) (*w*) 13June
Hayne, Charles Rudolph Spurway (*R.A.F.V.R.*) (*w*) 13June
Tollemache, Denys Herbert George (*R.A.F.O.*) (*w*) 14June
Mitchell, Thomas Vernon (*R.A.F.V.R.*) (*w*) 15June
Grice, Douglas Hamilton, *D.F.C.* (*w*) 16June
Hayter, John Edward Ross (*w*) 17June
Armitstead, John Royds, *D.F.C.* (*w*) 17June
H Parkinson, Harry (*w*) 17June
Salwey, David (*w*) 17June
Clark, Hugh Desmond (*w*) 17June
Cundall, Henry John (*w*) 17June
Holmes, Jack Albert, *D.F.C.* (*w*) 17June
Hallifax, Noel Dan (*w*) 17June
Porteous, Holroyd Armitage Boardman (*w*) 17June

† Retained under K.R. 3543.

1941

Grant, Stanley Bernard (*w*) 17June
N. Major, Peter Anthony (*w*) 17June
Ruth, William Denys Butterworth, *D.F.C.* (*w*) 17June
Chapman, Colin Frank Mortlock (*w*) 17June
Filleul, Philip Richard Steuart (*w*) 17June
Garbett, Hubert Neville (*w*) 17June
Murray, Thomas Charles, *D.F.C.* (*w*) 17June
Waddington, Martin Walker (*w*) 17June
N. Peters, Paul (*w*) 20June
Chisholm, Roderick Aeneas, *D.F.C.* (*A.A.F.R.O.*) (*w*) 22June
Meads, Jack Aubrey (*R.A.F.O.*) (*w*) 23June
† Roberts, John Foulkes (*R.A.F.O.*) (*w*) 24June
Ashworth, Harold John Vincent (*R.A.F.V.R.*) (*w*) 24June
Bird, Walter Douglas Wilberforce (*w*) 25June
Quick, Frederick Gordon (*w*) 25June
Dennant, James Edward (*w*) 25June
Tuffs, Robert John (*w*) 25June
Berggren, John Victor (*w*) 25June
Straight, Whitney Wellard (*A.A.F.*) (*w*) 25June
Bird-Wilson, Harold Arthur Cooper, *D.F.C.* (*w*) 27June
Brown, Jack Clement Robert (*w*) 27June
Rail, John Richard James (*w*) 27June
Svendsen, Neil Hyland, *D.F.C.* (*w*) 27June
Wainwright, Michael Terry (*w*) 27June
Smart, Thomas, *D.F.C.* (*w*) 27June
A. Agnew, Peter Graeme (*R.A.F.V.R.*) (*w*) 27June
Wilkinson, Arthur Bernard (*R.A.F.V.R.*) (*w*) 27June
Mackintosh, John Cameron (*w*) 28June
Meharey, Robert Andrew Desmond (*w*) 29June
Davies, Lester Walter (*w*) 29June
Stott, Arthur McColl (*w*) 29June

1941

Paul, Anthony George Wills (*w*) 29June
Butler, Kenneth Robert (*w*) 29June
De la Hoyde, Duncan Edward (*w*) 29June
N. Sellars, Norman Alexander (*w*) 29June
Russell, William McFarlane, *D.F.C.* (*R.A.F.O.*) (*w*) 29June
Foster, Robert Arnhold Denys (*R.A.F.O.*) (*w*) 29June
Benson, Niale Shane Trevor (*R.A.F.O.*) (*w*) 29June
Grant, Ian Hall (*R.A.F.V.R.*) (*w*) 29June
Crump, Graham (*R.A.F.O.*) (*w*) 1July
Christophers, Cecil Gillon (*w*) 6July
Young, Richard Charles (*w*) 6July
Magruder, Ernest Pendleton Francis Louis Tarcisius (*R.A.F.V.R.*) (*w*) 6July
Korndorffer, Jack (*R.A.F.V.R.*) (*w*) 6July
Oakes, Charles Trevenen (*R.A.F.V.R.*) (*w*) 10July
Winter, Leonard Rinaldo (*R.A.F.O.*) (*w*) 11July
Maynard, Michael Martin (*R.A.F.V.R.*) (*w*) 11July
Murch, Philip Frederick (*w*) 13July
Redington, Douglas (*w*) 14July
Barton, Reginald Willie (*R.A.F.O.*) (*w*) 15July
Rose, Robert Harold (*R.A.F.O.*) (*w*) 15July
Butcher, Francis Herbert (*R.A.F.O.*) (*w*) 15July
McCracken, Alan Stewart (*w*) 17July
N. Hadingham, Ronald (*w*) 17July
Derwent, Henry Lionel (*R.A.F.O.*) (*w*) 17July
Hole, William Richmond (*R.A.F.O.*) (*w*) 17July
Stanhope, Gilbert William (*R.A.F.O.*) (*w*) 17July
Wilcock, Clifford Peter Leslie (*R.A.F.O.*) (*w*) 17July
Bache, Leslie Longmore (*R.A.F.V.R.*) (*w*) 18July
Charrett, Arthur Whitelaw (*w*) 25July

1941

Lascelles, Francis Alfred George (*w*) 25July
Jeremiah, Donald (*w*) 25July
N. Hillier, John Michael (*w*) 25July
Ferguson, Ronald Cameron (*w*) 25July
Maclean, Angus George Campbell (*w*) 25July
Tasker, Natolio (*w*) 25July
Barnard, Donald Beausire (*w*) 25July
Bilbrough, Henry Rupert Priestley Stanhope (*w*) 25July
Brammall, Trevor Ernest (*w*) 27July
Deere, Alan Christopher, *D.F.C.* (*w*) 28July
Warren, Richard Vernon (*w*) 30July
Lang, William Laurie (*R.A.F.V.R.*) (*w*) 10Aug
Bliss, George, *M.M.* (*R.A.F.O.*) (*w*) 15Aug
Stanley, John (*R.A.F.O.*) (*w*) 15Aug
Irving, Edward Heron (*R.A.F.V.R.*) (*w*) 15Aug
Boulton, Peter Meredith (*w*) 17Aug
† Coupland, Maurice (*R.A.F.O.*) (*w*) 20Aug

† Retained under K.R. 3543.

Flying Officers.

1918–1928

Casey, Robert Francis (*ret.*) 2May18
Stroud, George John, *M.B.E.* (*ret.*) 1Oct.19
Harris, William James (*ret.*) 27Jan.20
Wrench, Frank William (*ret.*) 25Oct.21

1937

Forbes, John William Seivwright 4Oct
Kennedy, Kenneth Elliott 4Oct

1938

Bartlett, Ian Howard (*Lt., Durham L.I.*) 3Jan
Guy, Humphrey Walrond (*R.A.F.O.*) 14Mar
Hamlyn, Michael Warnford 26May
Walker, Peter Russell, *A.F.C.* 24June
Stewart, Charles Robert David 25June
Lawrence, Hector Yeats 25June
†Brodie, Ian Malcolm (*R.A.F.O.*) 6July
†Taylor, Patrick George Dudley (*R.A.F.O.*) 7July
Donaldson, Matthew Wilson 7July
†Mee, Michael Courtney Franklin (*R.A.F.O.*) 21July
†Gardiner, Walter Ronald (*R.A.F.O.*) 24July
Riggall, Robert Hamilton Douglas (*Lt., S. Wales Bord.*) 25July
Bowen, Richard Ian Mallafont (*2nd Lt., Lan. Fus.*) 25July
Thomas, Thomas Reece 27July
†Speare, Richard Douglas (*R.A.F.O.*) 27Aug
E. Meredith, Alfred Cuckson (*R.A.F.O.*) 27Aug
†Jameson, Patrick Geraint, *D.F.C.* (*R.A.F.O.*) 9Sept
Mitchell, Peter Duncan Felton 9Oct
Campbell, Roland William (*Lt. R.T.R.*) 31Oct
Fairfield, Victor, (*Lt. Bedfs. & Herts. R.*) 31Oct
Millington, Edward Geoffrey Lyall (*Lt. Camerons.*) 31Oct

1938

Pepys, Samuel Guy Leslie (*Lt., Essex R.*) 31Oct
Walker, Donald Cecil Broadbent (*Lt. R. Northumberland Fusiliers*) 31Oct
Macnamara, Brian Radley (*Lt., R. Tank C.*) 8Nov
†Davies, James William Elias, *D.F.C.* (*R.A.F.O.*) 9Nov
Rogers, Kenneth Russell 19Nov

1939

Le Sueur, George William De Vinchelez 8Jan
Cooper, John Arkell Harding 31Jan
Vickery, Harold Edward 6Feb
†Vernieux, Cyril Ashley (*R.A.F.O.*) 10Feb
Wallis, Charles Andrew 17Feb
†Brown, David Fergus Hamilton (*R.A.F.O.*) 18Feb
McKenzie, Archibald Mervin 18Mar
Webb, Vincent Henry 27Mar
King Arthur Reginald Bertie 27Mar
Dean, Frank Stanley 27Mar
Goodale, Edward Michael (*Lt., The Northamptonshire Regt.*) 17Apr
Jobson, David Ivan 26Apr
†Pickering, John Henry Truscott (*R.A.F.O.*) 26Apr
Cogman, William Carwen Gavine 12May
Brown, John Roland 16May
Ede, Herman Francis Grant, *D.F.C.* 18June
Selwyn, Harold Morrey 21June
†Thompson, Richard (*R.A.F.O.*) 12July
†Jackson, Edward John Penrhos (*R.A.F.O.*) 21July
Dunn, James 21July
†Reacher, Dudley Wilfred (*R.A.F.O.*) 21July
Prescott, Edward Nevil (*A.A.F.*) 24Aug
Warren, John Henry (*A.A.F.*) 24Aug
Tollemache, Anthony Henry Hamilton 24Aug
Mabey, Dennis Guy (*A.A.F.*) 24Aug
Goodwin, Henry Macdonald (*A.A.F.R.O.*) 24Aug
Byron, Charles (*R.A.F.O.*) 25Aug
Maidens, Arthur Leonard (*R.A.F.O.*) 25Aug
Carmichael, John Wilfred (*A.A.F.*) 25Aug

1939

Hay, Jack Valentine (*R.A.F.O.*) 26Aug
Dawson, William, *M.B.E.* (*R.A.F.O.*) 26Aug
Westbury-Jones, Noe Lincoln (*A.A.F.*) 26Aug
Nelson, Erik Blyth (*R.A.F.O.*) 28Aug
Agelasto, Cyril John (*R.A.F.V.R.*) 28Aug
Kirkman, Herbert Ross (*R.A.F.O.*) 29Aug
Linley, Thomas Nevil 1Sept
Cook, Philip Samuel (*R.A.F.O.*) 1Sept
Northway, James Arthur Charles (*R.A.F.O.*) 1Sept
Durbin, Egbert Charles (*R.A.F.O.*) 1Sept
John, William Rees (*R.A.F.V.R.*) 1Sept
Anderson, Malcolm Webster (*R.A.F.V.R.*) 1Sept
Hince, Harry Archer (*R.A.F.V.R.*) 1Sept
Taylor, Ian Roy (*A.A.F.*) 1Sept
Macluerney, Thomas Joseph (*R.A.F.O.*) 2Sept
Mansell, George Hennan (*R.A.F.O.*) 2Sept
Humble, William (*R.A.F.O.*) 2Sept
Davidson, Robert Patrick Skene (*R.A.F.O.*) 2Sept
Carter, Mark Medley, *D.F.C.* (*R.A.F.V.R.*) 2Sept
Candy, Martin George (*R.A.F.V.R.*) 2Sept
Ashby, Edward Joseph (*R.A.F.V.R.*) 2Sept
Phillips, William Henry (*R.A.F.O.*) 4Sept
Davies, Robert Ardwick (*R.A.F.O.*) 5Sept
Craig, James Anderson, *D.F.C.* (*R.A.F.O.*) 9Sept
Mattock, Edwin Frank (*R.A.F.O.*) 9Sept
Whitehead, Rudyard Anstiss (*R.A.F.O.*) 9Sept
Baker, Kenelm Courtenay (*R.A.F.O.*) 10Sept
Henderson, James Ewart McConnell (*R.A.F.O.*) 12Sept
Rogerson, George (*R.A.F.V.R.*) 12Sept
Fountain - Barber Martin (*R.A.F.O.*) 20Sept
Becknell Douglas Frank Charles (*R.A.F.O.*) 21Sept
Walker, Thomas West (*R.A.F.O.*) 21Sept
Gresham, John Horsley (*R.A.F.O.*) 25Sept

† Retained under K.R. 3543.

1939

McDougall, Anthony Isaac Alexander (*R.A.F.O.*) 25Sept
Sikes, Richard Somerville (*R.A.F.O.*) 25Sept
Champness, John Alec (*R.A.F.O.*) 25Sept
Jones, Ronald Watcyn (*R.A.F.O.*) 25Sept
Carnegie, Ronald Forbes (*R.A.F.O.*) 25Sept
Vivian Frank Harvey (*R.A.F.O.*) 25Sept
Rayson, Edward Knowles (*R.A.F.O.*) 25Sept
Hart, James MacKnight (*R.A.F.V.R.*) 1Oct
Watson, Samuel Miles MacKenzie (*R.A.F.V.R.*) 3Oct
Cowles, Robert Melland John (*w*) 5Oct
Brock, Arthur Thomas (*R.A.F.V.R.*) 11Oct
Stainforth, Roland Hill, *O.B.E.* (*R.A.F.O.*) 16Oct
Shaw, Peter (*R.A.F.O.*) 20Oct
Hamilton - Bowyer, Stanley Arthur, *w.s.* (*R.A.F.V.R.*) 22Oct
†Igglesden, Charles Patrick (*R.A.F.O.*) (*w*) 24Oct
Knight, Herbert Harold 27Oct
Howard, Louis Alexander George (*w*) 3Nov
Haworth, Joseph Frederick John (*w*) 15Nov
Kaye, Stephen Wynyard (*A.A.F.R.O.*) 15Nov
†Payne, Reginald Joseph (*R.A.F.O.*) (*w*) 16Nov
Parry-Jones, Peter Denys (*w*) 30Nov
James, Alfred William Douglas (*R.A.F.V.R.*) (*w*) 2Dec
Adam, William Ward (*w*) 10Dec
Loughborough, Arthur James (*w*) 15Dec
Frost, Philip John (*w*) 24Dec
Nicholson, John Freeman (*w*) 27Dec

1940

McNicol, Ian Ludwig Steel (*R.A.F.O.*) 1Jan
Salter, Arthur George (*w*) 10Jan

1940

Williams, Alvin Thomas, *D.F.C.* (*w*) 8Feb
Pritchard, John Ambrose (*w*) 12Feb
Campbell, Kenneth (*R.A.F.V.R.*) (*w*) 23Feb
†Saril, Jack Charles Gratwick (*R.A.F.O.*) (*w*) 29Feb
Preston, John de la Poer-Beresford (*R.A.F.V.R.*) (*w*) 2Mar
Whittingham, Charles Derek (*R.A.F.V.R.*) 6Mar
Moss, Frank William (*R.A.F.O.*) 8Mar
Jebb, Michael (*R.A.F.V.R.*) (*w*) 13Mar
Potter, Kenneth David (*R.A.F.V.R.*) (*w*) 13Mar
†Sanderson, John Harwood (*R.A.F.O.*) (*w*) 15Mar
Hensman, Keith (*S. Rhodesian A.F.*) (*R.A.F.V.R.*) 21Mar
Barber, Maurice Clinton Hinton (*S. Rhodesian A.F.*) (*R.A.F.V.R.*) 21Mar
Fletcher, Peter Carteret (*S. Rhodesian A.F.*) (*R.A.F.V.R.*) 21Mar
Strahan, Peter Edward Campbell (*w*) 23Mar
Rochford, Stephen Christopher (*R.A.F.O.*) (*w*) 23Mar
Brooke, Joseph Blake Rowley (*R.A.F.V.R.*) 26Mar
Cobbe, Alexander William Locke (*R.A.F.V.R.*) (*w*) 27Mar
Haggar, Stephen Pierson (*R.A.F.V.R.*) (*w*) 29Mar
North, Richard Martin *D.F.C.* (*R.A.F.V.R.*) (*w*) 29Mar
Parker, Edward Donald, *D.F.C.*, *E.G.M.* (*R.A.F.V.R.*) (*w*) 29Mar
Taylor, Alistair Murray (*R.A.F.V.R.*) (*w*) 29Mar
Smith, Eric Thornton (*R.A.F.V.R.*) 1Apr
Cumberland, William Paul (*w*) 19Apr
Boycott, Frank Mellard (*w*) 20Apr
Pettigrew, John Frederick (*w*) 23Apr
Carbury, Brian John George, *D.F.C.* (*w*) 27Apr
Clair, George Edward (*R.A.F.V.R.*) (*w*) 1May
I. Riddell, Norman Charles Stewart, *D.F.C.* (*w*) 7May

1940

Ellis, Arthur William (*w*) 7May
Coles, Denys Geoffrey Graeme (*R.A.F.V.R.*) (*w*) 8May
Myers, Thomas Herbert (*w*) 10May
Hutchinson Alexander Trevor Reid (*S. Rhodesian A.F.*) (*R.A.F.V.R.*) (*w*) 13May
Spence, Eric Edgar (*S. Rhodesian A.F.*) (*R.A.F.V.R.*) (*w*) 13May
Fane, Alfred Fane Peers (*R.A.F.V.R.*) (*w*) 15May
Andrews, Harold James (*R.A.F.O.*) 29May
Strutt, Ivan Cornwallis (*R.A.F.V.R.*) (*w*) 31May
Tunstall, Peter David (*w*) 3June
A. Jenkins, John Fraser Grant, *D.F.C.*, (*R.A.F.V.R.*) (*w*) 6June
Hildyard, David Henry Thoroton (*R.A.F.V.R.*) (*w*) 7June
Garrad-Cole, Eric (*w*) 9June
Matthews, Albert William (*w*) 12June
Barretto, Felix William Parker (*R.A.F.O.*) (*w*) 13June
Bennett, Gordon William (*R.A.F.V.R.*) 15June
MacKenzie, Russell Merriman (*w*) 17June
N. Johnston, Ernest Alfred (*w*) 17June
Beese, Henry Francis Dempster (*w*) 17June
Henderson, Ian Stuart (*w*) 17June
N. MacKenzie, Kenneth Peter (*w*) 17June
Hodges, Lewis MacDonald (*w*) 17June
N. Macdonald, Ian Neill Munro (*w*) 17June
Robertson, Colin, *D.F.C.* (*w*) 17June
Payn, Anthony James (*w*) 17June
Plinston, Frank Anthony (*w*) 17June
Griffiths, William Allcock (*w*) 23June
Watson, Alfred William Knox (*w*) 25June
Green, Richard Arnold (*w*) 25June
Ashworth, David Richmond (*R.A.F.O.*) 25June
Penman, David Jackson, *D.F.C.* (*w*) 27June
Lawson, Hugh Gavin Lydford (*w*) 27June

† Retained under K.R. 3543.

1940

Macpherson, Ian Roy Cardew (*w*) 27June
Lewis, Richard Anthony, *D.F.C.*(*w*) 29June
Turner, Watson Collingwood (*w*) 29June
Arkell, Basil Henry (*w*) 29June
Collins, John Wyndham (*w*) 29June
Rees, Patrick Elmore (*R.A.F.V.R.*) 29June
Ruffell, Arthur William (*R.A.F.O.*) 3July
Eaton, Peter Charles Daniel (*w*) 4July
Godfrey, Alan Clement, *D.F.C.* (*w*) 6July
Chamberlain, John (*w*) 6July
Trigance, Kenneth William, *D.F.C.* (*w*) 6July
Chapman, Robert Hugh (*w*) 6July
Wallens, Ronald Walter (*w*) 7July
Burbery, Michael Seton (*R.A.F.V.R.*) (*w*) 10July
†Hamlyn, Jack (*R.A.F.O.*) (*w*) 12July
Ostle, Peter Armstrong (*w*) 12July
Alexander, Peter Bruce (*w*) 17July
N. Burt, Norman Albert (*w*) 17July
Frame, Alexander, *D.F.C.* (*w*) 17July
A. Ellis, Robert Donald Harold (*w*) 17July
Smallwood, Denis Graham (*w*) 17July
Young, Kenneth Henry Osborne (*w*) 17July
Cartridge, David Leslie (*w*) 17July
Hartnoll, James Rodney Blackett (*R.A.F.O.*) (*w*) 17July
Kemp, John Leslie (*R.A.F.O.*) (*w*) 17July
Wilson, John Cyril Mason, *A.F.C.* (*R.A.F.O.*) (*w*) 17July
Wilson, Matthew Drummond Henderson (*R.A.F.O.*) (*w*) 17July
Mowat, Noel James (*w*) 18July
Scrase, Richard Shelorni (*S. Rhodesian A.F.*) (*R.A.F.V.R.*) 18July
Shaw, Donald Campbell (*R.A.F.V.R.*) (*w*) 19July
Linnard, Sidney (*w*) 20July
I. Waymouth, Trevor Glanville (*w*) 20July
Mann, James Graham (*w*) 20July
Lancaster, Norman Douglas (*w*) 26July

1940

Heath, William Patrick (*w*) 25July
Watson, Anthony Richard (*w*) 25July
Webster, Charles Arthur (*w*) 25July
Kennard, Hugh Charles (*w*) 25July
Morley, Sydney Burtenshaw (*w*) 25July
O'Brien, Daniel Grant (*w*) 25July
Beer, Raymond (*w*) 25July
Smythe, Rupert Frederick, *D.F.C.* (*w*) 25July
Riddell, Robert Royce (*w*) 25July
Beauclair, Desmond Alexander (*w*) 25July
Evans, David Vaughan Sandford (*w*) 29July
Kentish, Jack Norton (*w*) 29July
Coleman, Lloyd Watt, *D.F.C.* (*R.A.F.V.R.*) (*w*) 31July
Ricketts, Henry Harcourt (*R.A.F.V.R.*) **P.** 31July
Wykeham - Martin, Dennis Fiennes (*R.A.F.V.R.*) (*w*) 31July
Soundy, Reginald Henry (*R.A.F.O.*) 1Aug
Barnes, Wilkinson (*A.A.F.*) (*w*) 2Aug
Lamond, Henry William (*w*) 4Aug
Lilly, Leslie Gordon Weldon (*w*) 4Aug
Rea, William Samuel, *D.F.C.* (*w*) 4Aug
Wilson, Alick Gordon (*w*) 6Aug
Lydall, John Elgie (*w*) 6Aug
Watson, Thomas (*w*) 6Aug
Eustace, Francis Edwin, *D.F.C.* (*w*) 8Aug
Rook, Michael (*A.A.F.*) (*w*) 8Aug
Hill, Michael Rowland (*R.A.F.V.R.*) (*w*) 9Aug
Pain, Ernest Maynard (*w*) 10Aug
Barraclough, John (*w*) 12Aug
Agazarian, Noel le Chevalier (*R.A.F.V.R.*) (*w*) 14Aug
Winch, Harry James (*w*) 15Aug
Mould, Peter William Olber, *D.F.C.* (*w*) 15Aug
Wilkinson, Royce Clifford (*w*) 15Aug
Ford, Ernest Lyne (*w*) 16Aug
Currie, Hamish Alexander David (*R.A.F.V.R.*) **P.** 16Aug
Clark, Derrick Harry (*w*) 17Aug

1940

Robson, Norman Charles Harold (*w*) 17Aug
Toft, Kenneth Seymour (*w*) 17Aug
Laud, Ronald Hugh (*w*) 17Aug
Lindsay, Donald Stuart, *D.F.C.* (*w*) 17Aug
Baker, Ernest Reginald, *D.F.C.* (*w*) 17Aug
Stewart, Charles Leopold Walker (*w*) 17Aug
Kendal, Spencer Ramsay (*w*) 17Aug
William, John Edwin Ashley (*w*) 17Aug
Scott, Anthony Aloysius McDonald (*w*) 17Aug
Evison, Charles Ewen (*w*) 17Aug
Allitt, Robert Edward, *D.F.C.* (*w*) 17Aug
Thorougood, Gordon Webster (*w*) 17Aug
McIntosh, Ian Alexander (*w*) 17Aug
Renison, Robert John Bristol (*w*) 17Aug
Lazelle, Herbert (*R.A.F.V.R.*) (*w*) 17Aug
Down, Peter Derrick MacLeod (*w*) 18Aug
Stephens, Maurice Michael, *D.F.C.* (*w*) 20Aug
Harris, Raymond Leslie Hutt (*w*) 21Aug
Law, Robert Charles Ewan (*R.A.F.V.R.*) (*w*) 21Aug
Kells, Lionel George Hosford (*w*) 22Aug
A. Marshall, Douglas George (*w*) 22Aug
Miller, Kenneth MacIver (*w*) 23Aug
Stewart, John William (*R.A.F.V.R.*) (*w*) 24Aug
Wild, Wyndham Albert (*w*) 25Aug
Peck, Barry Edwards (*w*) 25Aug
Corringe-Smith, John Edward (*w*) 25Aug
Jordan, John Eric (*w*) 25Aug
Collier, Claude Peter Reeves (*w*) 25Aug
Cooper, Clifford Corry Francis (*w*) 29Aug
Gardner, Peter Melvill, *D.F.C.* (*w*) 29Aug
Minchinton, Edwin Charles (*w*) 29Aug
Cassidy, Ernest (*w*) 29Aug
Fitzpatrick, David Beatty (*w*) 29Aug
Baker, Clive Conrad Mahoney (*w*) 29Aug
Barclay, Peter Harold Lovat (*w*) 29Aug
Kercher, John Owen Cecil (*w*) 29Aug

† Retained under K.R. 3543

1940

Ensor, John Bernard (*w*) 29Aug
Acworth, Richard Alvin, *D.F.C.* (*w*) 29Aug
Norris, Stanley Charles *D.F.C.* (*w*) 29Aug
Morley-Mower, Geoffrey Francis (*w*) 29Aug
Woodman, Donald Murray (*w*) 29Aug
Bowden, William Ellis (*w*) 29Aug
Jones, Lawrence Latham, *D.F.C.* (*w*) 29Aug
O'Neill, Ivan Owen (*w*) 29Aug
Powell, Charles Edward Lionel (*w*) 29Aug
Winn, Charles Vivian (*w*) 29Aug
Gordon, Peter Spencer (*w*) 29Aug
Mackenzie, John Noble, *D.F.C.* (*w*) 3Sept
Watson, Rafael (*w*) 3Sept
Ferguson, Maxwell Stewart (*w*) 3Sept
Gilbert, Humphrey Trench (*w*) 3Sept
†Michell, John Peter (*R.A.F.O.*) (*w*) 3Sept
Hooper, Beresford Gwynne (*w*) 3Sept
Coldwells, John Leonard (*w*) 3Sept
Gibbs, Robert Winton Arnold (*w*) 3Sept
Butcher, Arthur Richard (*w*) 3Sept
Altmann, Reginald Otto, *D.F.C.* (*w*) 3Sept
Courtney, Ronald Noel Hamilton (*w*) 3Sept
Freeborn, John Connell, *D.F.C.* (*w*) 3Sept
Wilson, John (*w*) 3Sept
Bohm, Ross Sandford (*w*) 3Sept
Barker, Joseph (*w*) 3Sept
Jephson, Richard Stanley (*w*) 3Sept
Overton, Charles Nevill (*w*) 3Sept
I. de Lestang, Raoul Marie Clement Nageon (*w*) 3Sept
Marix, Nigel Trevor (*w*) 3Sept
Whetham, Leonard Mountstephen (*w*) 3Sept
Roy, Charles Lambert (*w*) 3Sept
Bunting, William (*w*) 3Sept
Harper, Peter John Cleverly (*w*) 3Sept
Surtees, Wilfred (*w*) 3Sept
†Fairbank, Edward Thomas (*R.A.F.O.*) (*w*) 3Sept
Worner, Willoughby Sidney (*w*) 3Sept
Gowers, Arthur Vincent, *D.F.C.* (*w*) 3Sept

1940

Graeme-Evans, Francis Raymond (*w*) 3Sept
Swyers, James (*w*) 3Sept
Burwell, Reginald Henry Clifford (*w*) 3Sept
Herrick, Robert (*w*) 3Sept
I. Appleton, James William (*w*) 3Sept
Romer, Sidney Cecil (*w*) 3Sept
Smith, Duncan Frank Hyland (*w*) 3Sept
Longmore, William James Maitland (*w*) 3Sept
Taute, Keith D'Alroy, *D.F.C.* (*w*) 3Sept
Clift, James (*w*) 3Sept
N. Macfarlane, Nigel Graeme (*w*) 3Sept
Mason, Ernest Mitchelson, *D.F.C.* (*w*) 3Sept
Wood, Leonard Alan (*w*) 3Sept
White, John Eric Shepard (*w*) 3Sept
Hawkins, Desmond Ernest (*w*) 3Sept
Horne, Angus William (*w*) 3Sept
Arathoon, Michael Gregory (*w*) 3Sept
Harris, Patrick (*w*) 3Sept
Rowbotham, Geoffrey (*w*) 3Sept
Griffith, Walter Berry-Barclay Harry (*w*) 3Sept
Fursman, Richard Jack (*w*) 3Sept
Walker, Thornton Osborne (*w*) 3Sept
Imrie, Arthur Macdonald (*w*) 3Sept
Hemingway, John Allman, *D.F.C.* (*w*) 3Sept
Omissi, Leo John David (*w*) 3Sept
Bond, Kenneth Frank Pennington (*w*) 3Sept
Wicks, Bryan John, *D.F.C.* (*w*) 3Sept
Braham, John Randall Daniel, *D.F.C.* (*w*) 3Sept
Osment, David Ernest Thomas (*w*) 3Sept
Carmichael, John Alexander (*w*) 3Sept
Deaves, Brian, *D.F.C.* (*w*) 3Sept
Lewin, Beric (*w*) 3Sept
Walker, James Arthur, *D.F.C.* (*w*) 3Sept
Murray, Ernest Wingfield (*w*) 3Sept
Duff, Bert Benjamin Edye (*w*) 3Sept
Middleton, Frederick Donald (*w*) 3Sept
Peacock - Edwards, Spencer Ritchie (*w*) 3Sept
Houston, Brian Frederick Crozier (*w*) 3Sept

1940

Bunker, Richard Henry, *D.F.C.* (*w*) 3Sept
Helsby, Donald Aubrey (*w*) 3Sept
Arderne, Philip Valentine, *D.F.C.* (*w*) 3Sept
Sizer, Wilfred Max, *D.F.C.* (*w*) 3Sept
Evans, John Frederick (*w*) 3Sept
Hunter, Douglas Gordon (*w*) 3Sept
Cock, John Reynolds, *D.F.C.* (*w*) 3Sept
Dunlop - MacKenzie, Robert Jack (*w*) 3Sept
Blomeley, David Henry (*w*) 3Sept
Scott, Lorence Alan (*w*) 3Sept
Rofe, Bernard John (*w*) 3Sept
Hoey, William Creighton (*w*) 3Sept
Woodroffe, John (*w*) 3Sept
Moffet, Alan Ormerod (*w*) 3Sept
Henley, Edward Patrick (*w*) 3Sept
Oxspring, Robert Wardlow, *D.F.C.* (*w*) 3Sept
Cawdery, Eric Frank (*w*) 3Sept
Ezekiel, Norman Nissim (*w*) 3Sept
Long, Donald George (*w*) 3Sept
Lewis, John (*w*) 3Sept
Gribble, Dorian George, *D.F.C.* (*w*) 3Sept
Gould, Alexander Herbert, *D.F.C.* (*w*) 3Sept
Webster, Alexander, *D.F.C.* (*w*) 3Sept
Forth, Hugh Ogilvie (*w*) 3Sept
McPhie, John Fletcher (*w*) 3Sept
Cory, Guy Webster (*w*) 3Sept
Chappell, Charles Gordon (*w*) 3Sept
Hill, Ronald Edwin (*w*) 3Sept
Hattersley, Charles Raymond, *D.F.C.* (*w*) 3Sept
Sturgess, Robert Tennant (*w*) 3Sept
Lefevre, Peter William (*w*) 3Sept
Stevenson, Robert (*w*) 3Sept
Welham, Lawrence George Arthur (*w*) 3Sept
Treasure, Guy Benjamin (*w*) 3Sept
Bamber, Lyon Lerrier Wyndham (*w*) 3Sept
Gair, Ronald William (*w*) 3Sept
Hill, Cecil McKenzie (*w*) 3Sept

† Retained under K.R. 3543

1940

Patterson, Ian Costin (*w*) 3Sept
Rabone, Paul Wattling (*w*) 3Sept
Sutton, Kenwyn Roland (*w*) 3Sept
Smith, Peter Duggan, *D.F.C.* (*w*) 3Sept
Dorrington, Philip James (*w*) 3Sept
Bell, Kenneth (*w*) 3Sept
Dunne, John Pearse Gerard (*w*) 3Sept
Hunter, Roger Edward (*w*) 3Sept
O'Meara, James Joseph (*w*) 3Sept
Gow, Ian Ronald (*w*) 3Sept
West, Peter Wynn Mason, *D.F.C.* (*w*) 3Sept
Jones, Basil Silva (*w*) 3Sept
Newington, John Arthur (*w*) 3Sept
Shepherd, Ronald David (*w*) 3Sept
David, William Dennis, *D.F.C.* (*w*) 3Sept
Wallace, James (*w*) 3Sept
N. Canham, John Richard (*w*) 3Sept
Bagnall, Douglas Rivers (*w*) 3Sept
I. Wilton, Michael Stanley James (*w*) 3Sept
Bicknell, Robert (*w*) 3Sept
Turner, John Alfred (*w*) 3Sept
Waddingham, John *D.F.C.* (*w*) 3Sept
Bellamy, Gerard Henry (*w*) 3Sept
Moore, Robert Henry, *D.F.C.* (*w*) 3Sept
Shaw, Michael John Athorpe (*w*) 3Sept
Davies, Anthony Glyndwr (*w*) 3Sept
Thompson, Harold (*w*) 3Sept
Massey, Derrick Paul (*w*) 3Sept
Barber, Frank Naylor (*w*) 3Sept
Small, Ivan Benjamin (*w*) 3Sept
Willoughby, Brian (*w*) 3Sept
Brown, Maurice Peter (*w*) 3Sept
Gilliard, John Philip (*w*) 3Sept
Ellis, Keith Henry Augustus, *D.F.C* (*w*) 3Sept
Malins, William Edward Vernon *D.F.C.* (*w*) 3Sept
Keating, Douglas Arthur Charles (*w*) 3Sept
Harwood, Michael James Carr, *D.F.C.* (*w*) 3Sept
Egan-Wyer, Bernard Owen (*w*) 3Sept
Elliott, Dougan Arthur Robert, *M.C.* (*w*) 3Sept

1940

Sooby, Peter George (*w*) 3Sept
Holloway, George (*w*) 3Sept
Grant-Govan, George (*w*) 3Sept
Thompson, William John (*w*) 3Sept
Kennard, John Herbert (*w*) 3Sept
Hankey, Stephen Alers (*w*) 3Sept
Foot, Frank George (*w*) 3Sept
Pierce, Thomas Robert (*w*) 3Sept
Churcher, Thomas Frederick Collie (*w*) 3Sept
Sewell, Malcolm Kemp, *D.F.C.* (*w*) 3Sept
Hill, Vernon (*w*) 3Sept
Noble, John Reginald (*w*) 3Sept
Johns, Gerald Thomas Rowett (*w*) 3Sept
Ford, Peter Roger Anson (*w*) 3Sept
Devine, Patrick Starkey (*w*) 3Sept
Strang, John Talbot (*w*) 3Sept
Scotter, Francis Morris Gordon, *D.F.C.* (*w*) 3Sept
Shearman, Wilfrid (*w*) 3Sept
St. Quintin, Perry Robert (*w*) 3Sept
Francis, Noel Inglis Chalmers (*w*) 3Sept
Holliday, George Stanley Charles (*w*) 3Sept
Phillips, Edmun Percy (*w*) 3Sept
Wilson, John Carson (*w*) 3Sept
N. Heinbuch, Kenneth Joseph (*w*) 3Sept
Carleton, Dudley Conway (*w*) 3Sept
Scott, Donald Stuart, *D.F.C.* (*w*) 3Sept
Gilchrist, Harry Bethune (*w*) 3Sept
Matthew, William Douglas (*w*) 3Sept
Barratt, Arthur Ralph Digby (*w*) 3Sept
Stokes, John (*w*) 3Sept
Johnson, Stephen Nicholas (*w*) 3Sept
Marples, Roy (*w*) 3Sept
Edwards, Laurence Hugh (*w*) 3Sept
Hunter, Maurice Jack (*w*) 3 Sept
Macdonald, George Rodoway (*w*) 3Sept
Paape, Arthur Mitchell, *D.F.C.* (*w*) 3Sept
Tacon, Ernest William, *D.F.C.* (*w*) 3Sept
Stewart, Thomas Archibald, *D.F.C.*(*w*) 3Sept
Frampton, John Henry (*w*) 3Sept

1940

Kinder, Maurice Craig (*w*) 3Sept
Perry, Albert Walton Roland (*w*) 3Sept
Charles, Edward Francis John (*w*) 3Sept
Milton, William John Eret (*w*) 3Sept
Wellburn, Dennis Crosby (*w*) 3Sept
Archbell, Tempist Haigh (*w*) 3Sept
England, Horace Alfred (*w*) 3Sept
Elworthy, Maurice John (*w*) 3Sept
Farthing, Hugh Arthur 3Sept
Squires, Peter Dickson (*w*) 3Sept
Laycock, Herbert Keith (*w*) 3Sept
Gibson, Thomas Patrick (*w*) 3Sept
Playford, Bernard Henry Avery (*w*) 3Sept
Richards, Robin Noel (*w*) 3Sept
Reid, John Andrew Robert Mason (*w*) 3Sept
Ison, Thomas Eric (*w*) 3Sept
Watson, Guy Parker, *D.F.C.* (*w*) 3Sept
Moir, David Thomson (*w*) 3Sept
Cleaver, Richard Bath (*w*) 3Sept
Fisher, Peter John (*w*) 3Sept
Wade, Desmond Percy (*w*) 3Sept
Blackmore, Herbert George Percy (*w*) 3Sept
Young, William Albert (*w*) 3Sept
Tayler, John Edward David (*w*) 3Sept
Colenso, George Raymond (*w*) 3Sept
Dews, David (*w*) 3Sept
Passmore, Arthur Keith (*w*) 3Sept
Wright, Thomas Trevelyan (*w*) 3Sept
Bingham-Wallis, Peter Michael (*w*) 3Sept
Buchanan, Lindsay Basil, *D.F.C.* (*w*) 3Sept
Turner, Charles Frederick (*w*) 3Sept
Broughton, James Herbert Sydney (*w*) 3Sept
Salmond, William Noel Compton (*w*) 3Sept
Knox, Ewen Samuel (*w*) 3Sept
Joyce, Alfred Francis Herbert (*w*) 3Sept
Harrison, Henry Willoughby (*w*) 3Sept
McHardy, Donald Ballantine Hardy (*w*) 3Sept
Southgate, George Trevor (*w*) 3Sept

1940

Lambert, John Edward (*w*) 3Sept
Mackay, Alistair James (*w*) 3Sept
Leach, Harold David Tamsett (*w*) 3Sept
Mackenzie, Murray (*w*) 3Sept
Dunn, Albert Robinson (*w*) 3Sept
Grier, Thomas, *D.F.C.* (*w*) 3Sept
Black, Stuart Robinson (*w*) 3Sept
Constantine, Alexander Noel (*w*) 3Sept
Cookson, Arthur Alan (*w*) 3Sept
Jouait, Richard John, *D.F.C.* (*w*) 3Sept
Trotter, Stuart Herbert (*w*) 3Sept
Robinson, Donald Neil *D.F.C.* (*w*) 3Sept
Brandt, Sidney (*w*) 3Sept
Smith, Robert Rutherford (*w*) 3Sept
Pinchbeck, Deryck Edgar, *D.F.C.* (*w*) 3Sept
Greenhill, Cedric Alan Sykes, *D.F.C.* (*w*) 3Sept
Colebrook, Denis Charles (*w*) 3Sept
Ward, John Harold (*w*) 3Sept
Morgan, John Milne (*w*) 3Sept
Hogan, Guy Joseph Charles (*w*) 3Sept
Blackwood, Alun (*w*) 3Sept
Holmes, Melville Percival Conrad, *D.F.C.* (*w*) 3Sept
Wickham, Peter Reginald Whalley (*w*) 3Sept
Gill, Thomas Francis (*w*) 3Sept
Marshall, James Eglinton, *D.F.C.* (*w*) 3Sept
Mackid, John Goodsir (*w*) 3Sept
Matson, Henry James Dearden (*w*) 3Sept
N. Wyllie, John Robertson (*w*) 3Sept
Lynn, Robert Grant (*w*) 3Sept
Baggott, Stanley George, *D.F.C.* (*w*) 3Sept
Lord, Richard Brian (*w*) 3Sept
Collins, Francis Godfrey (*w*) 3Sept
Rose, David James (*w*) 3Sept
Weightman, Douglas Dennison, *D.F.C.* (*w*) 3Sept
Bryant-Fenn, Leofric Trevor (*w*) 3Sept
Linton, Kenneth (*w*) 3Sept

1940

Willing, Peter Frederick (*w*) 3Sept
Falkus, Hugh Edward Lance (*w*) 3Sept
Trotter, Thomas Alfred (*w*) 3Sept
Dundas, Kenelm Crispin Vivian Douglas, *D.F.C.* (*w*) 3Sept
Gidney, Nigel Arthur (*w*) 3Sept
Ballingall, Alexander Stewart (*w*) 3Sept
Smyth, George Bruce (*w*) 3Sept
Hilton-Barber, Roger Atherstone (*w*) 3Sept
Bennett, Richard John (*w*) 3Sept
Lewis, Jack Maurice (*w*) 3Sept
Sutherland, Ronald William (*w*) 3Sept
Woods, Eric Joseph (*w*) 3Sept
Alington, Geoffrey Charles (*w*) 3Sept
McNeil, Cameron William (*w*) 3Sept
Joel, Lloy Julius (*w*) 3Sept
Hood, Michael Douglas Sutcliffe, *D.F.C.* (*w*) 3Sept
Gawith, Alan Antill, *D.F.C.* (*w*) 3Sept
Prioleau, Antony Seton Wombwell (*w*) 3Sept
Hyde, Bernard John (*w*) 3Sept
Ritchie, William Watson Tod (*w*) 3Sept
Franklin, Robert Harcourt (*w*) 3Sept
Ensor, Philip Stephen Baddesley (*w*) 3Sept
Woodward, Vernon Crompton, *D.F.C.* (*w*) 3Sept
Thomas, Peter Damien Court, *D.F.C.* (*w*) 3Sept
Hayes, Ronald William (*w*) 3Sept
Forsyth, Peter William de Bordenave, *D.F.C.* (*w*) 3Sept
Lane, Roy (*w*) 3Sept
Snow, Albert John Drake (*w*) 3Sept
Murray, Henry Macale (*w*) 3Sept
French, Cecil Richard (*w*) 3Sept
Harrison, Frederick Charles Benjamin (*w*) 3Sept
Stapleton, William (*w*) 3Sept
Dinsdale, John Swire (*w*) 3Sept
Levin-Row, Douglass Edward Hungerford (*w*) 3Sept
Green, Percy Oliver Valentine (*w*) 3Sept

1940

O'Brien, John Thompson (*w*) 3Sept
Pentycross, Frederick Allan (*w*) 3Sept
Cochrane, Homer Powell, *D.F.C.* (*w*) 3Sept
A. Hunt, Leslie Gordon (*w*) 3Sept
Richardson, Carleton De Wayne (*w*) 3Sept
Lawrence, Kenneth Aubyn Hassell (*w*) 3Sept
Court, Edgar William (*w*) 3Sept
Lax, Harold Augustus (*w*) 3Sept
Swift, James Frederick *D.F.C.* (*w*) 3Sept
Hardiman, Robert James (*w*) 3Sept
Pelling, Ernest George Lionel (*w*) 3Sept
Metcalfe, Eric Moore (*w*) 3Sept
Whitney, James Noel (*w*) 3Sept
Bidwell, John Holme Shelford (*w*) 3Sept
Preston, Philip Horace (*w*) 3Sept
Barnes, Alonzo Roy Trevallon (*w*) 3Sept
Davies, Roy Blackburne (*w*) 3Sept
Helm, Robert French (*w*) 3Sept
Whitaker, Edward Walpole (*w*) 3Sept
Lockett, Peter Vivian (*w*) 3Sept
Rashleigh, Francis Evelyn George, *D.F.C.* (*w*) 3Sept
Dawlish, Hugh Dees (*w*) 3Sept
Smith, Andrew John (*w*) 3Sept
Pyne, Bernard Francis (*w*) 3Sept
Foley, Laurence Denis (*w*) 3Sept
Parrott, Peter Lawrence (*w*) 3Sept
Larney, Gordie Keith, *D.F.C.* (*w*) 3Sept
Tucker, Aidan Boys (*w*) 3Sept
Garside, Ronald (*w*) 3Sept
McLaren, Archibald Duncan, *D.F.C.* (*w*) 3Sept
Stacey, John Nicol (*w*) 3Sept
Rust, Harold Ian (*w*) 3Sept
Louw, James Willem, *D.F.C.* (*w*) 3Sept
Field, Harold James (*w*) 3Sept
Graham, John Charles (*w*) 3Sept
Lewis, Wilfred John, *D.F.C.* (*w*) 3Sept
Stephenson, Robert Ross, *D.F.C.* (*w*) 3Sept
Smith, Francis Wilfred (*w*) 3Sept
Hunt, John Norman (*w*) 3Sept

1940

Hinks, Stanley Reginald (*w*) 3Sept
Robertson, Colin Graham (*w*) 3Sept
Kelly, George Milton (*w*) 3Sept
Harper, Robert Howard, *D.F.C.* (*w*) 3Sept
Loat, Jack (*w*) 3Sept
Stewart, David Albert (*w*) 3Sept
Corbet, Walter Henry, *D.F.C.* (*w*) 3Sept
Meikle, John James (*w*) 3Sept
Fischer, Sydney Adnil Pawl (*w*) 3Sept
Ritcher, Geoffrey Louis (*w*) 3Sept
Bowie, John Graham (*w*) 3Sept
Bond, David Evelyn (*w*) 3Sept
Forward, Desmond (*w*) 3Sept
Perkins, Reginald Derek (*w*) 3Sept
Fletcher, David James (*w*) 3Sept
Pearson, Anthony Brien John (*w*) 3Sept
Davies, Kenneth (*w*) 3Sept
White, Robin Eustace Brittain (*w*) 3Sept
Truscott, Howard Francis (*w*) 3Sept
Espley, Alexander George (*w*) 3Sept
Barr, Robert Benjamin (*w*) 3Sept
Gouge, George Peter (*w*) 3Sept
Rendle Clifton Stanley Smith (*w*) 3Sept
Joel, Peter Clarence (*w*) 3Sept
Hall, John Douglas (*w*) 3Sept
Mills, Anthony John George, *D.F.C.* (*w*) 3Sept
Hughes, William (*w*) 3Sept
Strachan, Donald Roy (*w*) 3Sept
Childe, Leonard Harry (*w*) 3Sept
Field, Robert Howard Byers (*w*) 3Sept
Hilton, Horace Colville (*w*) 3Sept
Valachos, Peter John, *D.F.C.* (*w*) 3Sept
Kane, Terence Michael (*w*) 3Sept
Baker, Henry Collingham (*w*) 3Sept
Potts, Francis George (*w*) 3Sept
Fox, Thomas Ronald (*w*) 3Sept
Lenton, Edwin Claude (*w*) 3Sept
Cox, Robert Leslie (*w*) 3Sept
Densham, Arthur Roy (*w*) 3Sept
Over, Richard Montgomery (*w*) 3Sept

1940

Young, John Derrick (*w*) 3Sept
Gilling, Kenneth Victor (*w*) 3Sept
Gould, Derrick Leslie (*w*) 3Sept
Smith, William Michael Ronald, *D.F.C.* (*w*) 3Sept
Warren, Theophilus John Scott, *D.F.C.* (*w*) 3Sept
Smith, Harold Thomas (*w*) 3Sept
Stack, Thomas Neville (*w*) 3Sept
Kimpton, Peter Adrian (*w*) 3Sept
Hughes, Peter Arden (*w*) 3Sept
Knowles, Robert Bernard (*w*) 3Sept
Carmichael, John William (*w*) 3Sept
Child, John (*w*) 3Sept
Franklin, Michael Hilton (*w*) 3Sept
Preston, John Eley (*w*) 3Sept
Holgate, John Basil (*w*) 3Sept
Beadon, Clive Vernon (*w*) 3Sept
Dowding, Derek Hugh Tremenheere (*w*) 3Sept
Beringer, William (*w*) 3Sept
Randall, Henry Cartwright (*w*) 3Sept
Willis, John David (*w*) 3Sept
Lyne, Michael Dillon (*w*) 3Sept
Herbert, Richard Vivian (*w*) 3Sept
Taylor, James Mortimer (*w*) 3Sept
Cook, Philip Willsteed (*w*) 3Sept
Carr, Philip Edward Austin (*w*) 3Sept
Bartlett, Stephen (*w*) 3Sept
Heale, Ernest Peter William Mainwaring (*w*) 3Sept
Wigg, Ronald George (*w*) 3Sept
Allcock, Gilbert Meston (*w*) 3Sept
Anstey, William Ian (*w*) 3Sept
Clark, David Walter Sealy (*w*) 3Sept
de la Perrelle, Victor Bretton (*w*) 3Sept
Foster, William Alan (*w*) 3Sept
Hayter, James Chilton Francis (*w*) 3Sept
Oakley, Harold Laurence (*w*) 3Sept
Peryman, Basil William (*w*) 3Sept
Prichard, David Leatham (*w*) 3Sept
Gibson, John Albert Axel, *D.F.C.* (*w*) 3Sept

1940

Rees, Brian Victor (*w*) 3Sept
Reid, George St. Clair Boyd (*w*) 3Sept
Chadwick Frederick Warwick (*w*) 3Sept
Bright, Vernon Maxwell (*w*) 3Sept
Clayton, John (*w*) 3Sept
Cranna, Norman Greig (*w*) 3Sept
Harries, Merlin Thomas (*w*) 3Sept
Goldie, Alastair Bruce (*w*) 3Sept
Watkin, Basil Llewellyn (*w*) 3Sept
Edser, Walter Edwin (*w*) 3Sept
Orchard, Russell Ernest (*w*) 3Sept
Cassels, Ralph Kennedy (*w*) 3Sept
Lampèn, Francis Trevor (*w*) 3Sept
Bain, David John (*w*) 3Sept
Duke, Leslie Ernest (*w*) 3Sept
Foy, Peter Sydney (*w*) 3Sept
O'Neill, Hugh Francis, *D.F.C.* (*w*) 3Sept
Campbell, Graham Cox (*w*) 3Sept
Stevens, Peter Denis Brock (*w*) 3Sept
Tufford, Charles Raymond (*w*) 3Sept
Nash, Kenneth Howell (*w*) 3Sept
Inness, Richard Frederick (*w*) 3Sept
Arthur, Charles Ian Rose (*w*) 3Sept
Pemberton, George Handley (*w*) 3Sept
Foster, Athol Mainland (*w*) 3Sept
Dawes, Edward (*w*) 3Sept
Dunlop, Nigel Norman Heron (*w*) 3Sept
Jewell, John Mark Herbert (*w*) 3Sept
Dow, Thomas Roy Asquith (*w*) 3Sept
Boulding, Roger John Eric (*w*) 3Sept
Churchill, Richard Sydney Albion (*w*) 3Sept
Screeton, Paul Norbury (*w*) 3Sept
McCaw, William David Gaynel (*w*) 3Sept
Salzgeber, George William (*w*) 3Sept
English Kenneth, Patrick (*w*) 3Sept
Campbell - Rogers, Frank Landseer (*w*) 3Sept
Pegge, Constantine Oliver Joseph (*w*) 3Sept
Libbey, Edward Gerald (*w*) 3Sept
Agar, George Brian Shelton (*w*) 3Sept
Turley-George, Douglas Richard (*w*) 3Sept

1940

Page, Harry Charles Shaw, *D.F.C.* (*w*) 3Sept
Gordon, Jack Arthur (*w*) 3Sept
Wilson, Christopher Lea (*w*) 3Sept
Watson, Anthony, *D.F.C.* (*w*) 3Sept
Donati, Raymond Francis (*w*) 3Sept
Tippetts - Aylmer, Philip Hampden, *D.F.C.* (*w*) 3Sept
Day, Robert Lionel Frank, *D.F.C.* (*w*) 3Sept
Hughes, Arthur, *D.F.C.* (*w*) 3Sept
Baker, Sidney (*w*) 3Sept
Jackson, Arthur Senior (*w*) 3Sept
Patterson, Thomas Laurence (*w*) 3Sept
Taylor, Kenneth Garth (*w*) 3Sept
Shorman, Douglas Edgar (*w*) 3Sept
Finucane, Brendan (*w*) 3Sept
Proby, Carson Carysfort (*w*) 3Sept
Waters, Robert Cecil James (*w*) 3Sept
Harding, Alfred Herbert (*w*) 3Sept
Givens, Robert Allan (*w*) 3Sept
Kingston, William John Wesley (*w*) 3Sept
Wicht, Edgar Jaques (*w*) 3Sept
Reeves, Stanley (*w*) 3Sept
Flower, Hugh Dudley Wanklyn (*w*) 3Sept
Haywood, Geoffrey Brandrick (*w*) 3Sept
Pedersen, Varley Allen (*w*) 3Sept
Coles, William Edward (*w*) 3Sept
Waymark, Donald Escott (*w*) 3Sept
Hillier, Philip Snowdon Alexander (*w*) 3Sept
N. Halse, Ernest Marsham (*w*) 3Sept
Frazer, Ronald George Renwick (*w*) 3Sept
Hofton, Edward Kenneth (*w*) 3Sept
Bayham, Geoffrey Theodore (*w*) 3Sept
Halliday, John Sheldon Tollemache (*w*) 3Sept
Levien, John Blomefield (*w*) 3Sept
Swift, William James (*w*) 3Sept
Fearon, David Nigel (*w*) 3Sept
Newman, Charles Philip Nelson (*w*) 3Sept
Metford, Christopher Joseph Seymour (*w*) 3Sept
Dawson, Eric Henry (*w*) 3Sept

1940

Kennedy, Fergus Joseph (*w*) 3Sept
Brinsden, William David (*w*) 3Sept
Patrick, Richard Cecil (*w*) 3Sept
Millar, John Alexander (*w*) 3Sept
Anderson, Leonard John (*w*) 3Sept
Stephenson, Anthony Derek George (*w*) 3Sept
Dodwell, George Wakelyn (*w*) 3Sept
Manahan, James Ross (*w*) 3Sept
Allsopp, Wallace (*w*) 3Sept
Hurley, Thomas Kevin (*w*) 3Sept
Green, Frederick Albert (*w*) 3Sept
Campbell, Robert Douglas (*w*) 3Sept
Wordsworth, Douglas Kenneth Alfred (*w*) 3Sept
Turner, George (*w*) 3Sept
Holden, Adrian Philip Greenwood (*w*) 3Sept
Hutton, Thomas (*w*) 3Sept
Wawn, Robert David (*w*) 3Sept
Somerville, Keith James, *D.F.C.* (*w*) 3Sept
Rhein, Edwin Stanley (*w*) 3Sept
Sutton-Jones, Arthur Charles (*w*) 3Sept
Shead, Derrick Alan (*w*) 3Sept
Francis, Richard Owen (*w*) 3Sept
Clark, Eric Noel (*w*) 3Sept
Mungovan, Alfred William (*w*) 3Sept
Weller, Arthur Adrian Percy (*w*) 3Sept
Smither, Geoffrey Buxton (*w*) 3Sept
Kirton, James Hughes (*w*) 3Sept
Skehill, Henry Aidan Thomas (*w*) 3Sept
Christie, Ian James McIntyre (*w*) 3Sept
Moore, Anthony Noel (*w*) 3Sept
Hook, Ivan (*w*) 3Sept
Best, Charles Brian, *D.F.C.* (*w*) 3Sept
James, Maxwell Hamilton (*w*) 3Sept
Green, Charles Llewellyn (*w*) 3Sept
Shaw John Leslie (*w*) 3Sept
Bennett, Brian Coghlan (*w*) 3Sept
Bind, Kenneth Montagu (*w*) 3Sept
Rose, Jack (*w*) 3Sept
Gane, Vincent Gerard (*w*) 3Sept
Thompson, Robert William (*w*) 3Sept
Murray, George Black, *D.F.C.* (*w*) 3Sept

1940

Nettleton, John Dering (*w*) 3Sept
Smith, Donald William Mackay (*w*) 3Sept
Anderson, Peter Sidley (*w*) 3Sept
Pengelly, Anthony Zillwood (*w*) 3Sept
Ward, Leslie John (*w*) 3Sept
Fuge, Brian Kenneth Levinge (*w*) 3Sept
Davy, Robert Wallace (*w*) 3Sept
Gunn, Thorfinn James (*w*) 3Sept
Davy, Thomas Daniel Humphrey, *D.F.C.* (*w*) 3Sept
Harris, George Lawlor Bernays (*w*) 3Sept
Bowring, John Harvey (*w*) 3Sept
Humphreys, Jack David (*w*) 3Sept
White, Blair Eustace Galloway (*w*) 3Sept
Taunton, Stanley Richard (*w*) 3Sept
Ryall, Irwin Reginald Morgan (*w*) 3Sept
Balmforth, Thomas (*w*) 3Sept
Rothwell, Talbot, Nelson Conn (*w*) 3Sept
Hodgkinson, David Beatty (*w*) 3Sep
Holmes, Harold Edward (*w*) 3Sept
Rivington, Peter Sangster (*w*) 3Sept
McDonald, Charles Seaver Henry (*w*) 3Sept
Snell, Vivian Robert (*w*) 3Sept
Wood, Ronald Charles (*w*) 3Sept
Johnson, Allan Everitt (*w*) 3Sept
Buchanan, Lewis George Anselan (*w*) 3Sept
Birt, Michael George (*w*) 3Sept
Forde, Derek Nigel (*w*) 3Sept
Ayerst, Peter Vigne (*w*) 3Sept
Naismith, Andrew Watt Buchan (*w*) 3Sept
Hook, Robert Stanley Hern (*w*) 3Sept
Sproule, George Denis (*w*) 3Sept
Pettit, Geoffrey Arthur (*w*) 3Sept
Birch, Colin Norman (*w*) 3Sept
Timony, William Craig (*w*) 3Sept
Vaughan, Richard John, *D.F.C.* (*w*) 3Sept
White, John Mortimer (*w*) 3Sept
N. Hill, Leslie John (*w*) 3Sept
Ogle-Skan, William Edwin (*w*) 3Sept

1940

Lenny, Charles Arlington (*w*) 3Sept
Ward, John Chisholm (*w*) 3Sept
Boxer, Alan Hunter Cachemaille (*w*) 3Sept
Egerton, Arthur Graham (*w*) 3Sept
Bloxam, John Roby (*w*) 3Sept
English, Richard Gerald (*w*) 3Sept
Paterson, John Charles (*w*) 3Sept
Edy, Allen Laird, *D.F.C.* (*w*) 3Sept
Townshend, Peter Muller (*w*) 3Sept
Cooper-Slipper, Thomas Paul Michael, *D.F.C.* (*w*) 3Sept
Troughton - Smith, Stephen Hugh (*w*) 3Sept
Gore, Hugh (*w*) 3Sept
Johnson, James Russell (*w*) 3Sept
Milne, Roderick Fairweather (*w*) 3Sept
Allan, Edward Ainslie (*w*) 3Sept
Manlove, Richard George (*w*) 3Sept
Eckford, Alan Francis *D.F.C.* (*w*) 3Sept
Fleming, Robert Benvie (*w*) 3Sept
McClymont, Hugh Johnstone (*w*) 3Sept
Pollard, Michael Evelyn (*w*) 3Sept
Kerr, Thomas Francis (*w*) 3Sept
Llewellyn - Thomas, Mervyn Francis (*w*) 3Sept
Burns, Harry Francis (*w*) 3Sept
Pittman, Geoffrey Edward (*w*) 3Sept
Turner, Percival Stanley, *D.F.C.* (*w*) 3Sept
Regan, Charles David (*w*) 3Sept
Smith, Hugh Aitchison Green (*w*) 3Sept
Fowler, Peter Ronald (*w*) 3Sept
Livingston, Stanley (*w*) 3Sept
Jones, Alan Chave (*w*) 3Sept
Dodd, Robert William (*w*) 3Sept
Forsythe, Kenneth Cadham, *D.F.C.* (*w*) 3Sept
Fuller, Roy Leslie (*w*) 3Sept
North, Harold Leslie (*w*) 3Sept
Fitz-Gibbon, Basil Francis (*w*) 3Sept
McClure, David Alston Johnstone (*w*) 3Sept
Pilcher, Percy Herbert Stanley (*w*) 3Sept
Finlayson, Peter James Sinclair (*w*) 3Sept

1940

Piejus, Philip Charles (*w*) 3Sept
Parker, Allin Beers (*w*) 3Sept
Symons, Charles Michael Brooke (*w*) 3Sept
Brown, Bernard Walter (*w*) 3Sept
Coles, Rodney Maxwell (*w*) 3Sept
Daw, Victor George, *D.F.C.* (*w*) 3Sept
Grassick, Robert Davidson, *D.F.C.* (*w*) 3Sept
Barthropp, Patrick Peter Colin (*w*) 3Sept
Harris, William Arthur Reynolds (*w*) 3Sept
Bradley, Arthur James (*w*) 3Sept
Stewart, Donald George Alexander (*w*) 3Sept
Chapman, Benjamin Edward (*w*) 3Sept
Knapton, Frederick William Brooksbank (*w*) 3Sept
Welburn, Frank (*w*) 3Sept
Hulton-Harrop, Cecil Paul De Lacy (*w*) 3Sept
Fisher, Gerald (*w*) 3Sept
Robertson, Gordon Parker (*w*) 3Sept
Wilding, Arthur (*w*) 3Sept
Walmsley, Ivor William Reginald (*w*) 3Sept
Carr, Robert Leonard Blyth (*w*) 3Sept
Rayner, Ivan St. John (*w*) 3Sept
Sutton, Fraser Barton (*w*) 3Sept
Terry, Leslie (*w*) 3Sept
Holland, Maurice Kirby (*w*) 3Sept
Birks, Norman Napier (*R.A.F.O.*) (*w*) 3Sept
Parker, Thomas Campbell (*R.A.F.O.*) (*w*) 3Sept
McNally, Patrick Joseph (*R.A.F.O.*) (*w*) 3Sept
Burton, William Robert (*R.A.F.O.*) (*w*) 3Sept
Garnell, Hugh (*R.A.F.O.*) (*w*) 3Sept
Nicholl, David Claridge (*R.A.F.O.*) (*w*) 3Sept
Debenham, Archibald Ian Scott (*R.A.F.V.R.*) (*w*) 3Sept
Chopping, Ralph Campbell (*R.A.F.V.R.*) (*w*) 3Sept
Beaumont, William Reginald Lancelot (*R.A.F.V.R.*) (*w*) 3Sept
Nock, Douglas Harry (*R.A.F.V.R.*) (*w*) 3Sept

1940

Pick, Thomas Calver (*R.A.F.V.R.*) (*w*) 3Sept
Cracknell, Douglas Aubrey (*R.A.F.V.R.*) (*w*) 3Sept
Chalmers, Ronald Anderson Reid (*R.A.F.V.R.*) (*w*) 3Sept
Lee, Kenneth Norman Thomas (*R.A.F.V.R.*) (*w*) 3Sept
Martin, Eric John (*R.A.F.V.R.*) (*w*) 3Sept
McGowan, Roy Andrew (*R.A.F.V.R.*) (*w*) 3Sept
Winter, Richard Arthur (*R.A.F.V.R.*) (*w*) 3Sept
Hill, Anthony Eustace, *D.F.C.* (*R.A.F.V.R.*) (*w*) 3Sept
Wood, Louis Selkirk (*R.A.F.V.R.*) (*w*) 3Sept
McGregor, Peter Reginald (*R.A.F.V.R.*) (*w*) 3Sept
Martindale, Anthony Featherstonehaugh (*R.A.F.V.R.*) (*w*) 3Sept
Halley, Edward Thompson (*R.A.F.V.R.*) (*w*) 3Sept
Howell, Sydney Walter Richard, *D.F.C.* (*R.A.F.V.R.*) (*w*) 3Sept
Crawford, George (*R.A.F.V.R.*) (*w*) 3Sept
Olley, Michael George (*R.A.F.V.R.*) (*w*) 3Sept
Johnson, Donald George (*R.A.F.V.R.*) (*w*) 3Sept
Bicknell, Nigel, *D.F.C.* (*R.A.F.V.R.*) (*w*) 3Sept
Coke, *The Hon.* David Arthur (*R.A.F.V.R.*) (*w*) 3Sept
Morris, Eric Edmund (*R.A.F.V.R.*) (*w*) 3Sept
Cormack, Alexander James (*R.A.F.V.R.*) (*w*) 3Sept
Lofts, Keith Temple (*A.A.F.*) (*w*) 3Sept
Blayney, Adolf Jarvis (*A.A.F.*) (*w*) 3Sept
Frisby, Edward Murray (*A.A.F.*) (*w*) 3Sept
Gilroy, George Kemp, *D.F.C.* (*A.A.F.*) (*w*) 3Sept
Morton, James Storrs, *D.F.C.* (*A.A.F.*) (*w*) 3Sept
Adams, Dennis Arthur (*A.A.F.*) (*w*) 3Sept
Parsons, Phillip Trevor (*A.A.F.*) (*w*) 3Sept
Harris, Edward Norman (*A.A.F.*) (*w*) 3Sept
Looker, David John (*A.A.F.*) (*w*) 3Sept
Macfie, Colin Hamilton, *D.F.C.* (*A.A.F.*) (*w*) 3Sept

1940

Webb, George Francis Herbert (*A.A.F.*) (*w*) 3Sept
Burrell Robert (*A.A.F.*) (*w*) 3Sept
Allerton, *Lord* George William Lawries Jackson (*A.A.F.*) (*w*) 3Sept
Lane, John Grahame (*A.A.F.*) (*w*) 3Sept
Langhorne, Edward John Bailey (*A.A.F.*) (*w*) 3Sept
Carnaby, William Fleming (*A.A.F.R.O.*) (*w*) 3Sept
Moloney, Brian Hugh (*A.A.F.R.O.*) (*w*) 3Sept
Bjelke - Petersen, Harold Ridley (*R.A.F.V.R.*) (*w*) 4Sept
Batchelor, Ian Robertson (*R.A.F.V.R.*) (*w*) 4Sept
Davies, Derek Edmund *D.F.C.*, *A.F.C.* (*R.A.F.V.R.*) (*w*) 4Sept
Jackson, John Edwin (*R.A.F.V.R.*) (*w*) 4Sept
Holden, Kenneth, *D.F.C.* (*A.A.F.*) (*w*) 4Sept
Roberts, Ralph (*A.A.F.*) (*w*) 4Sept
Ferguson, Victor Robert Hull (*R.A.F.V.R.*) (*w*) 5Sept
Geddes, Keith Irvine (*R.A.F.V.R.*) (*w*) 5Sept
Blakeway, Ralph Elliot Murison (*R.A.F.O.*) (*w*) 7Sept
Weir, Archibald Nigel Charles (*R.A.F.V.R.*) (*w*) 9Sept
Mitchell, Henry, *A.F.M.* (*R.A.F.O.*) (*w*) 10Sept
Walenn, Gilbert William (*R.A.F.V.R.*) (*w*) 10Sept
Merrifield, Gordon Montague (*R.A.F.V.R.*) (*w*) 10Sept
Lacey, Norman Sidney (*R.A.F.V.R.*) (*w*) 10Sept
Halley, George Charlton (*R.A.F.V.R.*) (*w*) 10Sept
McLaren, Robert Duncan (*R.A.F.V.R.*) (*w*) 11Sept
Russell, Samuel Philip (*R.A.F.V.R.*) (*w*) 11Sept
Smith, Denis Herbert Vincent (*R.A.F.O.*) (*w*) 13Sept
Burnham, Montague Edward (*R.A.F.V.R.*) (*w*) 13Sept
Garden, Mowbray (*R.A.F.V.R.*) (*w*) 14Sept
Worth, Thomas Hovenden *R.A.F.V.R.*) (*w*) 15Sept

1940

Style, Claude Somerset *D.F.C.* (*R.A.F.V.R.*) 16Sept
Johnston, George Acheson Bower (*A.A.F.*) (*w*) 16Sept
Reddick, David Anthony (*w*) **P.** 18Sept
Hockey, Ronald Clifford (*R.A.F.V.R.*) (*w*) 18Sept
Beverley, Robert Lewis (*R.A.F.V.R.*) (*w*) 18Sept
Boyd, Robert Thomas (*R.A.F.V.R.*) (*w*) 18Sept
Elwell, Paul Bingham (*R.A.F.V.R.*) (*w*) 18Sept
Georgeson, John Sclater (*R.A.F.V.R.*) (*w*) 18Sept
Hackney, Robert Martin (*R.A.F.V.R.*) (*w*) 18Sept
Henderson, James Alan MacDonald (*R.A.F.V.R.*) (*w*) 18Sept
Lister, Frank Vaudrey (*R.A.F.V.R.*) (*w*) 18Sept
Micklethwait, John Raymond (*R.A.F.V.R.*) (*w*) 18Sept
Mills, Alfred Charles Lyndon (*R.A.F.V.R.*) (*w*) 18Sept
Mitchell, Rupert Rolfe Larke (*R.A.F.V.R.*) (*w*) 18Sept
Motion, Vernon (*R.A.F.V.R.*) (*w*) 18Sep
Randall, John Douglas (*R.A.F.V.R.*) (*w*) 18Sept
Rush, James (*R.A.F.V.R.*) (*w*) 18Sept
Horne, Horace Eldred (*R.A.F.O.*) (*w*) 19Sept
Swan, Lawrence (*R.A.F.V.R.*) (*w*) 19Sept
Chubb, John Anthony (*R.A.F.V.R.*) (*w*) 19Sept
Drummond, Peter (*R.A.F.V.R.*) (*w*) 20Sept
Lewis, Geoffrey Mostyn (*R.A.F.V.R.*) (*w*) 21Sept
Zweigbergh, Anthony (*R.A.F.V.R.*) (*w*) 21Sept
Jackson, Thomas Colenutt (*A.A.F.*) (*w*) 21Sept
Peacock, Reginald John, *D.F.C.* (*w*) 23Sept
Brain, Jack (*w*) 23Sept
Wilson, Albert Frederick Mackenzie (*w*) 23Sept
Wyatt - Smith, Peter (*w*) 23Sept
Hogg, Richard John Kitchener (*w*) 23Sept
Brain, Cecil James Algernon Grant, *D.F.C.* (*w*) 23Sept
Belyea, Donald Gordon (*w*) 23Sept
Egerton, Richard Gerard (*w*) 23Sept

1940

Secretan, Dennis (*w*) 23Sept
Engstrom, Vaughan Göthrik Welsby (*w*) 23Sept
Harkness, Donald Joseph, *D.F.C.* (*w*) 23Sept
Plumb, Douglas Keith 23Sept
Brodie, Peter Gascoyne (*w*) 23Sept
Hawes, Gerald Benjamin (*w*) 23Sept
Musgrave, Trenham Christopher (*w*) 23Sept
Harvey, Derek Leslie (*w*) 23Sept
Wardle, Howard Douglas (*w*) 23Sept
Mountford, Robert Henry James (*R.A.F.V.R.*) (*w*) 23Sept
Newton, Harold Maurice (*R.A.F.V.R.*) (*w*) 25Sept
North-Lewis, John Patrick(*R.A.F.V.R.*) (*w*) 25Sept
Beazley, Hugh John Sherard (*R.A.F.V.R.*) (*w*) 25Sept
Bourne, Walter John (*R.A.F.V.R.*) (*w*) 25Sept
Burrows, Thomas William (*R.A.F.V.R.*) (*w*) 25Sept
Osborn, Andrew Francis Atterbury, *D.F.C.*(*R.A.F.V.R.*) (*w*) 25Sept
Reid, James Gifford (*R.A.F.V.R.*) (*w*) 25Sept
Searle, Walter John (*R.A.F.V.R.*) (*w*) 25Sept
Black, Harold Colin (*R.A.F.V.R.*) (*w*) 25Sept
Evill, Arthur Guy (*R.A.F.V.R.*) (*w*) 25Sept
A. Hughes, Edward Gordon (*R.A.F.V.R.*) (*w*) 25Sept
Douglas-Hamilton, *Lord* David (*R.A.F.V.R.*) (*w*) 25Sept
Fisher, Antony George Anson (*R.A.F.V.R.*) (*w*) 25Sept
Houseman, Alan Edward (*R.A.F.V.R.*) (*w*) 25Sept
Acheson, James Glasgow Irwin (*R.A.F.V.R.*) (*w*) 26Sept
Arnott, Hugh (*R.A.F.V.R.*) (*w*) 26Sept
Bailey, James Richard Abe (*R.A.F.V.R.*) (*w*) 26Sept
Bandinel, James Julian Frederick Henry (*R.A.F.V.R.*) (*w*) 26Sept
Bayles, Ian Norman (*R.A.F.V.R.*) (*w*) 26Sept
Cook, Alec Ernest (*R.A.F.V.R.*) (*w*) 26Sept

1940

Eccles, Hugh Haslett (*R.A.F.V.R.*) (*w*) 26Sept
Gilliat, Christopher David (*R.A.F.V.R.*) (*w*) 26Sept
Halstead, James Lancaster (*R.A.F.V.R.*) (*w*) 26Sept
Holdsworth, Richard William Gilbert (*R.A.F.V.R.*) (*w*) 26Sept
Knocker, William Rodney Alexander (*R.A.F.V.R.*) (*w*) 26Sept
Llewellyn, Thomas Henry Algernon (*R.A.F.V.R.*) (*w*) 26Sept
Martin, Michael John Philip (*R.A.F.V.R.*) (*w*) 26Sept
Mayhew, Paul Francis (*R.A.F.V.R.*) (*w*) 26Sept
Merifield, John Roy Hugh (*R.A.F.V.R.*) (*w*) 26Sept
Milnes, George Ewart (*R.A.F.V.R.*) (*w*) 26Sept
Mottram, Ralph McEwan, *D.F.C.* (*R.A.F.V.R.*) (*w*) 26Sept
Nelson - Edwards, George Hassall (*R.A.F.V.R.*) (*w*) 26Sept
Williams, Edward Julian Ainslie (*R.A.F.V.R.*) (*w*) 26Sept
Weizmann, Michael Oser (*R.A.F.V.R.*) (*w*) 26Sept
Frain, George (*A.A.F.*) (*w*) 26Sept
Masefield, Eric Bertram George, *A.F.C.* (*w*) 27Sept
Ashfield, Glynn, *A.F.C.* (*w*) 27Sept
Edwards, Henry Grahame (*w*) 27Sept
Davidge, Edward John (*w*) 27Sept
Dale, Arthur Ernest, *D.F.M.* (*w*) 27Sept
Mitchell, John (*w*) 27Sept
Almack, John Peter Basil (*R.A.F.V.R.*) (*w*) 27Sept
Howard, Geoffrey (*R.A.F.V.R.*) (*w*) 27Sept
Saville, Donald Teale (*R.A.F.V.R.*) (*w*) 27Sept
Stocken, Leslie Oliver (*R.A.F.V.R.*) (*w*) 27Sept
Walker, James Godfrey (*R.A.F.V.R.*) (*w*) 29Sept
Reynolds, Peter James Booth (*R.A.F.V.R.*) (*w*) 29Sept.
Atkinson, Robin Earle (*w*) 30Sept
Jones, Humphrey Owen (*w*) 30Sept
Cole, James Gordon (*w*) 30Sept

1940

Clayton, Arthur Chamberlain Pitt, *D.F.C.* (*w*) 30Sept
Scott, Gerald King, *D.F.C.* (*w*) 30Sept
Rogers, Richard Milner (*w*) 30Sept
Corbett, Alexander Boyd (*w*) 30Sept
Willis, Robert Andrew Groves (*w*) 30Sept
Simpson, Allan James (*w*) 30Sept
King, William John (*w*) 30Sept
Hitchings, Bryan Albert Harold (*w*) 30Sept
Sinclair, George Leslie, *D.F.C.* (*w*) 30Sept
Thorburn, Henry William (*w*) 30Sept
Robertson, John Dewar (*w*) 30Sept
N Hall, John Charles, *D.F.C.* (*w*) 30Sept
Thallon, William Herbert (*w*) 30Sept
Price, Charles Peter Dovey, *D.F.C.* (*w*) 30Sept
Davison Henry (*w*) 30Sept
McDermott, Irving Francis (*w*) 30Sept
O'Leary, Lawrence Michael (*w*) 30Sept
Doughty, Neville Anthony Richard (*w*) 30Sept
Blount, John Henry Lempriere, *D.F.C.* (*w*) 1Oct
Drimmie, George Keith Ross (*w*) 1Oct
Warren, Charles (*w*) 1Oct
Jeffrey, Walter Thomas (*w*) P. 1Oct
Preston, Stuart Frederick (*R.A.F.V.R.*) (*w*) 1Oct
N Proctor, Paul Michael (*w*) 2Oct
Dickins, Douglas Stewart (*w*) 2Oct
Baker, Eric Neil (*w*) 2Oct
True, Jack Dennis (*w*) 2Oct
de Mestre, Peter Morrice, *D.F.C.* (*w*) 2Oct
Hynes, Terance Gerard, *D.F.C.* (*w*) 2Oct
Cryderman, Lawrence Elwood (*w*) 2Oct
Thompson, James Reginald (*w*) 2Oct
Hart, John Stewart (*w*) 2Oct
Williams, Geoffrey Reginald Thompson (*w*) 2Oct
Booth, John Stanley, *D.F.C.* (*w*) 2Oct
Smithers, Bryan William (*w*) 2Oct
Kingsbury, Leicester Cornelius (*w*) 2Oct
Adams, Lloyd Stanley (*w*) 2Oct

1940

Welling, Donald Maitland, *D.F.C.* (*w*) 2Oct
Cox, Graham James (*w*) 2Oct
Dixon, John Antony (*w*) 2Oct
Harrison - Broadley, John, *D.F.C.* (*w*) 2Oct
Elliott, Charles Lawrence (*R.A.F.V.R.*) (*w*) 2Oct
Dundas, Hugh Spencer Lisle, *D.F.C.* (*A.A.F.*) (*w*) 2Oct
Linney, Anthony Stuart (*w*) 3Oct
Alldis, Cecil Anderson (*R.A.F.V.R.*) (*w*) 3Oct
Barclay, Richard George Arthur, *D.F.C.* (*R.A.F.V.R.*) (*w*) 3Oct
Barlow, Thomas Peter Ernest, *D.F.C.* (*R.A.F.V.R.*) 3Oct
Brotherton-Ratcliffe, John (*R.A.F.V.R.*) (*w*) 3Oct
Bushell, John Christopher Wyndowe (*R.A.F.V.R.*) (*w*) 3Oct
Coates, John Arthur Gordon (*R.A.F.V.R.*) (*w*) 3Oct
Crew, Edward Dixon, *D.F.C.* (*R.A.F.V.R.*) (*w*) 3Oct
A. Crompton, John Anthony (*R.A.F.V.R.*) (*w*) 3Oct
Ellingham, William Lloyd (*R.A.F.V.R.*) (*w*) 3Oct
Gascoyne-Cecil, Rupert Arthur Victor (*R.A.F.V.R.*) (*w*) 3Oct
Gordon, Robert Hugh, *D.F.C.* (*R.A.F.V.R.*) (*w*) 3Oct
Griffiths, Roland Vivian Langdon (*R.A.F.V.R.*) (*w*) 3Oct
Hillary, Richard Hope (*R.A.F.V.R.*) (*w*) 3Oct
Hirons, Arthur Walter (*R.A.F.V.R.*) (*w*) 3Oct
Hughes, Frederick Desmond *D.F.C.* (*R.A.F.V.R.*) (*w*) 3Oct
Lindsay, Edward Workman (*R.A.F.V.R.*) (*w*) 3Oct
Lockhart, James (*R.A.F.V.R.*) (*w*) 3Oct
Mallender, Peter Frederick (*R.A.F.V.R.*) (*w*) 3Oct
Melvill, James Cosmo (*R.A.F.V.R.*) (*w*) 3Oct
Miles, Charles Robert (*R.A.F.V.R.*) (*w*) 3Oct
Morgan, Hugh Travers (*R.A.F.V.R.*) (*w*) 3Oct

1940

Nicholson, Angus Archibald Norman (*R.A.F.V.R.*) (*w*) 3Oct
Nunn, John Leslie (*R.A.F.V.R.*) (*w*) 3Oct
Osborn, Richard Bentley (*R.A.F.V.R.*) (*w*) 3Oct
Page, Allan Geoffrey (*R.A.F.V.R.*) (*w*) 3Oct
Percy, Hugh Harold (*R.A.F.V.R.*) (*w*) 3Oct
Petley, Desmond (*R.A.F.V.R.*) (*w*) 3Oct
Scott-Malden, Francis David Stephen, *D.F.C.* (*R.A.F.V.R.*) (*w*) 3Oct
Sturrock, John George Ramsay (*R.A.F.V.R.*) (*w*) 3Oct
Turner, Richard Patrick (*R.A.F.V.R.*) (*w*) 3Oct
Woodward, Robert Sinckler, *D.F.C.* (*R.A.F.V.R.*) (*w*) 3Oct
Alexander, George William (*R.A.F.V.R.*) (*w*) 5Oct
Douglas, Alan Graham (*w*) 6Oct
Griffiths, Stanley William (*w*) 6Oct
Richardson, Francis Sutherland (*w*) 6Oct
Scott, John Ernest Dudley (*R.A.F.O.*) 6Oct
Brotherstone, Thomas Sutherland (*A.A.F.*) (*w*) 6Oct
Scott, Michael David (*R.A.F.V.R.*) (*w*) 7Oct
Turtle, Reginald William Arthur (*w*) 8Oct
Alexander, John Collinson (*w*) 8Oct
Burne, Thomas Roper (*w*) 8Oct
Chilton, Peter Livingstone (*w*) 8Oct
Hoy, William (*w*) 8Oct
Parsons, Robert James Sealer (*w*) 8Oct
Ruston, Arthur Maxwell (*w*) 8Oct
Steventon, Donald Wilfrid (*w*) 8Oct
Guest, Ernest Melville Charles (*w*) 9Oct
Lowe, John Conyers (*w*) 9Oct
Raban, Maurice Cuthbert (*w*) 9Oct
Seymour, Thomas Peter (*w*) 9Oct
Pargeter, Reginald Clive (*R.A.F.V.R.*) (*w*) 9Oct
Aitken, William Traven (*R.A.F.V.R.*) (*w*) 9Oct
Lusk, Harold Stewart (*R.A.F.V.R.*) (*w*) 10Oct

1940

Adams, Harold William Sherwood (*R.A.F.V.R.*) (*w*) 10Oct
Burt, Kenyon Oswald *D.F.C.* (*R.A.F.V.R.*) (*w*) 11Oct
Dalrymple-White Henry Arthur, *D.F.C.* (*R.A.F.V.R.*) (*w*) 11Oct
Sterne, Walter (*R.A.F.V.R.*) (*w*) 11Oct
Thorn, Robert Cuthbert (*R.A.F.O.*) (*w*) 12Oct
Holderness, Harold Hardwicke Clarke (*R.A.F.V.R.*) (*w*) 14Oct
Mackay, William Murray (*R.A.F.V.R.*) (*w*) 14Oct
Whitehead, Roy Valentine (*w*) 16Oct
Calver, William John (*w*) P. 16Oct
Willis, Charles Henry, *A.F.C.* (*R.A.F.V.R.*) (*w*) 16Oct
Flett, Stanley Edward (*S. Rhodesian A.F.*) (*R.A.F.V.R.*) (*w*) 17Oct
Holdengarde, Paul (*S. Rhodesian A.F.*) (*R.A.F.V.R.*) (*w*) 17Oct
Johnson, Miles Andrews, *D.F.C.* (*S. Rhodesian A.F.*) (*R.A.F.V.R.*) (*w*) 17Oct
Kleynhams, Evart Phillip (*S. Rhodesian A.F.*) (*R.A.F.V.R.*) (*w*) 17Oct
Olver, Leslie Rapson (*S. Rhodesian A.F.*) (*R.A.F.V.R.*) (*w*) 17Oct
White, Brian Dowley (*S. Rhodesian A.F.*) (*R.A.F.V.R.*) (*w*) 17Oct
Lynn, Lewis Alan (*w*) 19Oct
Giroux, Sidney Norman (*R.A.F.V.R.*) (*w*) 19Oct
Paul, Frank McBean (*R.A.F.V.R.*) (*w*) 19Oct
Cliff, Stephen Bertram (*R.A.F.V.R.*) (*w*) 20Oct
Hugo, Petrus Hendrick, *D.F.C.* (*w*) 21Oct
Weston, George Ernest *D.F.C.* (*w*) 21Oct
Whitaker, Peter Leicester (*w*) 21Oct
Ladyman, Sydney Charles (*w*) 21Oct
Wilson, Donald Fraser (*w*) 21Oct
Meigh, Alan Cotton (*w*) 21Oct
Mundy, John Douglas, *D.F.C.* (*w*) 21Oct
Mullins, Ernest Roy (*w*) 21Oct

1940

Small, Kenneth Duncan (*w*) 21Oct
Warner, Trevor John (*w*) 21Oct
Glover, John Thomson (*w*) 21Oct
Bartley, Anthony Charles, *D.F.C.* (*w*) 21Oct
Beamont, Roland Prosper, *D.F.C.* (*w*) 21Oct
Stapleton, Basil Gerald, *D.F.C.* (*w*) 21Oct
Whitecross, James Alexander (*w*) 21Oct
Millson, Alan William (*w*) 21Oct
McGillivray, Thomas Campbell (*w*) 21Oct
White, Austin Denys (*w*) 21Oct
Harries, James Allen (*w*) 21Oct
Hyne, Gerald O'Farrell Grant (*w*) 21Oct
MacDougall, Ian Neil (*w*) 21Oct
Morant, Roy Arthur Lushington (*w*) 21Oct
Fuller, Edward Hamilton Fleetwood (*R.A.F.V.R.*) (*w*) 22Oct
Scott, Leonard David Mostyn (*w*) 23Oct
Bary, Roland Edward (*w*) 23Oct
Gray, Colin Falkland, *D.F.C.* (*w*) 23Oct
Armstrong, William (*w*) 23Oct
Topham, John Grove (*w*) 23Oct
Charles, Peter Sherriff (*w*) 23Oct
Carriere, Jean Charles (*w*) 23Oct
Clift, Douglas Gerald (*w*) 23Oct
Newling, Michael Alan *D.F.C.* (*w*) 23Oct
Storrar, James Eric, *D.F.C.* (*w*) 23Oct
Brown, Ronald Clifford (*w*) 23Oct
Ashby, George Willis (*w*) 23Oct
Gardner, John Rushton (*w*) 23Oct
Simpson, Peter James *D.F.C.* (*w*) 23Oct
Ashton, Ronald Hugh (*w*) 23Oct
Holland, Robert Hugh, *D.F.C.* (*w*) 23Oct
Wright, Allan Richard (*w*) 23Oct
Yule, Robert Duncan (*w*) 23Oct
Woods, Arthur Bickerstaffe (*R.A.F.V.R.*) (*w*) 23Oct
O'Brien, Oliver James (*w*) 24Oct
Laubscher, Charles James (*R.A.F.O.*) (*w*) 24Oct

1940

King, Joseph Richard (*R.A.F.V.R.*) (*w*) 24Oct
Underwood, Peter Everett (*R.A.F.V.R.*) (*w*) 25Oct
Chilvers, Cyril Percy (*S. Rhodesian A.F.*) (*R.A.F.V.R.*) (*w*) 26Oct
Hales, Harold Spencer (*S. Rhodesian A.F.*) (*R.A.F.V.R.*) (*w*) 26Oct
Greenwood, Edward John P. 30Oct
Pain, Charles Douglas (*A.A.F.*) (*w*) 30Oct
Denny, Bernard Moreland (*A.A.F.*) (*w*) 30Oct
Heal, Harry James, *D.F.C.* (*w*) 31Oct
Haines, Cecil Venn (*w*) 1Nov
Armitage, Dennis Lockhart, *D.F.C.* (*R.A.F.V.R.*) (*w*) 4Nov
Morton, Hugh William (*w*) 5Nov
Godby, Patric Rhodes (*w*) 5Nov
Baudoux, Everett Large, *D.F.C.* (*w*) 5Nov
Bell, George James (*w*) 5Nov
Monteith, William Neve (*R.A.F.O.*) (*w*) 5Nov
Richie, James Richie (*w*) 6Nov
Sherry, John Alexander (*w*) 6Nov
Barber, Ronald Jack Pitt (*w*) 6Nov
Wooldridge, Edmond Lestocq (*w*) 6Nov
Herron, Hugh Michael Turretin (*w*) 6Nov
Mason, Percy Walter (*w*) 6Nov
Holford, David William *D.F.C.* (*w*) 6Nov
Beal, Samuel Thomas (*w*) 6Nov
Packington, Raymond Edwin (*w*) 6Nov
Dottridge, Anthony Philip, *D.F.C.* (*w*) 6Nov
Arbon, Paul Wade (*w*) 6Nov
Dewhurst, Kenneth Shortland (*w*) 6Nov
Hancock, Norman Patrick Watkins (*w*) 6Nov
Kitson, Thomas Roy (*w*) 6Nov
Ridpath, Graham Voice, *D.F.C.* (*w*) 6Nov
Jefferies, Charles Gordon St. David (*w*) 6Nov
Brownlie, Ian Morgan Rutherford, *D.F.C.* (*w*) 6Nov
Redman. John (*w*) 6Nov
Spencer, Walter George (*w*) 6Nov
Edwards, Nigel John Deuchar (*w*) 6Nov

1940

Bisgood, Douglas Leonard (*w*) 6Nov
Rhind, John (*w*) 6Nov
Williams, Bryan Anthony Philip (*w*) 6Nov
Deacon, Arthur Henry (*w*) 6Nov
Crimp, Gordon Santo (*w*) 6Nov
Dunn, Peter Wingate (*w*) 6Nov
Murch, Leonard Charles (*w*) 6Nov
Bell-Salter, David Basil (*w*) 6Nov
Stathers, Douglas Nicholson (*w*) 6Nov
Hobbs, Joseph Bede (*w*) 6Nov
Yapp, Derek Sidney (*w*) 6Nov
Humphreys, James Samuel (*w*) 6Nov
Pennington, Denis Arthur (*w*) 6Nov
Corkett, Allan Henry (*w*) 6Nov
Savill, Norman Alfred (*w*) 6Nov
Child-Villiers, Edward Mansel (*w*) 6Nov
King, Edwin Hall (*w*) 6Nov
Dawbarn, Peter Leslie (*w*) 6Nov
Marsland, Guy (*w*) 6Nov
Scrymgeour-Wedderburn, William Alexander (*w*) 6Nov
Avery, Guy Robert (*w*) 6Nov
Laverty, Kevin (*w*) 6Nov
Triptree, Douglas Walter (*w*) 6Nov
Greenwood, John Peter Bowtell (*w*) 6Nov
Hardy, Richard (*w*) 6Nov
Ford, James Dudley (*w*) 6Nov
Tavener, John Harold (*w*) 6Nov
Truscott, Lewis Jack Bate (*w*) 6Nov
Riley, Frederick (*w*) 6Nov
Young, Michael Hugh, *D.F.C.* (*w*) 6Nov
Hill, Arthur Joseph (*w*) 6Nov
Griffiths, Desmond Robert (*w*) 6Nov
Aldridge, Kenneth Arthur (*w*) 6Nov
Little, James Alexander, *D.F.C.* (*w*) 6Nov
Thomas, Samuel Richard (*w*) 6Nov
Wright, Ronald Charles (*w*) 6Nov
Greenhous, Patrick Ernest John (*w*) 6Nov
Kay, Desmond Hayward Sidley, *D.F.C.* (*w*) 6Nov
Inniss, Aubrey Richard De Lisle (*w*) 6Nov

1940

Macphail, James Frederick John (*w*) 6Nov
Lovell, Marcel George Leon (*w*) 6Nov
Cotes-Preedy, Digby Vawdre Cartmel, *G.M.* (*w*) 6Nov
Mitchell, Herbert Kenneth (*w*) 6Nov
Peachment, Charles Barton Gower (*w*) 6Nov
Assheton, William Radclyffe (*w*) 6Nov
Loat, Peter Edgar Alfred, *D.F.C.* (*w*) 6Nov
Palmer, John Harold Tearl (*w*) 6Nov
Davies, Graham Gordon Ayerst (*w*) 6Nov
Mackinnon, Frank Hay Livingston (*w*) 6Nov
Stokes, Richard William (*w*) 6Nov
Bassett, Francis Bernard (*w*) 6Nov
Kirk, William John Rennie (*w*) 6Nov
Hannah, Kenneth Thomas (*w*) 6Nov
Holderness, Anthony James (*w*) 6Nov
McGlasham, Kenneth Butterworth (*w*) 6Nov
Robinson, Geoffrey Milburn (*w*) 6Nov
Clark, Hubert Percival, *D.F.C.* (*w*) 6Nov
Derbyshire, John Montague (*w*) 6Nov
Bailey, Reginald Edward, *D.F.C.* (*w*) 6Nov
Hill, George Edward (*w*) 6Nov
Carruthers, Hew Douglas (*w*) 6Nov
Hyde, James Robert, *D.F.C.* (*w*) 6Nov
Collins, Stuart Gordon (*w*) 6Nov
Algeo, Anthony John Sheppard (*w*) 6Nov
Gane, Victor Beavan Reynolds (*w*) 6Nov
Hayter, Anthony Ross Henzell (*w*) 6Nov
Lambert, Michae Montgomery (*w*) 6Nov
Smiley, Joseph Beverley (*w*) 6Nov
Hamilton, Alexander Lewis (*w*) 6Nov
Atkinson, Gordon Barry (*w*) 6Nov
Royle, Paul Gordon (*w*) 6Nov
Elger, Frank Richard Charles (*w*) 6Nov
Bussey, Michael Algar (*w*) 6Nov
Hill, Archibald Edmund (*w*) 6Nov
Peters, John Frederick Herbert (*w*) 6Nov
Macpherson, Robert Ian Cheyne (*w*) 6Nov

1940

Edwards, Robert Howard (*w*) 6Nov
Ritchie, Gordon William Stewart (*w*) 6Nov
Stuart, Douglas Hillyiard (*w*) 6Nov
Trousdale, Richard Macklow, *D.F.C.*(*w*) 6Nov
Walker, Renton Manners (*w*) 6Nov
Lawrence, Keith Ashley (*w*) 6Nov
Verity, Victor Bosanquet, *D.F.C.* (*w*) 6Nov
Fowler, Alfred Lawrence, *D.F.C.* (*w*) 6Nov
Baird, George Maurice (*w*) 6Nov
McHardy, Edric Hartgill, *D.F.C.* (*w*) 6Nov
Doe Robert Francis Thomas, *D.F.C.* (*w*) 6Nov
Evans, Philip Gordon (*w*) 6Nov
Dudeney, Patrick Alan (*w*) 6Nov
Mortimer-Rose, Edward Brian, *D.F.C.* (*w*) 6Nov
Mallet, Maurice Bradbury (*w*) 6Nov
Masters, Keith John (*w*) 6Nov
Axtell, Francis George (*w*) 6Nov
Willatt, Philip Addington (*w*) 6Nov
Furniss, Patric Dunn (*w*) 6Nov
Towlson, Joan Doar (*w*) 6Nov
Pennington, Elvin Darley (*w*) 6Nov
Bond, Hedleigh St. George (*R.A.F.V.R.*) (*w*) 6Nov
Bachmann, Jack Henry (*R.A.F.V.R.*) (*w*) 6Nov
Boot, Peter Victor *D.F.C.* (*R.A.F.V.R.*) (*w*) 6Nov
Haddon-Hall, Charles (*R.A.F.V.R.*) (*w*) 6Nov
Hartnell-Beavis, Francis John (*R.A.F.V.R.*) (*w*) 6Nov
King, James Douglas (*R.A.F.V.R.*) (*w*) 6Nov
Talman, James MacGill, *D.F.C.* (*R.A.F.V.R.*) (*w*) 6Nov
Shelford, Douglas Frederick Ommanney (*R.A.F.V.R.*) (*w*) 8Nov
Bacon, Robert Hereford (*R.A.F.V.R.*) (*w*) 8Nov
Culley, George Charles Henry (*R.A.F.V.R.*) (*w*) 8Nov

1940

Grubb, Howard Thomas(*R.A.F.V.R.*) (*w*) 11Nov
Johnson, Dudley Graham(*R.A.F.V.R.*) (*w*) 13Nov
Maxwell-Lipkin, Eric (*R.A.F.V.R.*) (*w*) 13Nov
Walmisley, John (*S. Rhodesian A.F.*) (*R.A.F.V.R.*) (*w*) 14Nov
Shackman, Lawrence (*R.A.F.V.R.*) (*w*) 16Nov
Penney, Victor Gwynn (*w*) 18Nov
Gooch, Anthony Horace Neave (*w*) 18Nov
Fisher, Hurtle William Hamilton (*w*) 18Nov
Bayliss, Derek (*w*) 18Nov
Beauclair, Robert Fochaig (*w*) 18Nov
Davies, William Twiston, *D.F.C.* (*w*) 18Nov
Rippon, Anthony John (*w*) 18Nov
Walker, Eric (*w*) 18Nov
Edwards, Jeffrey Hugh (*w*) 18Nov
Harte-Lovelace, Anthony (*w*) 18Nov
Campling, Eric Frank Knowles (*w*) 18Nov
Strachan, Arnold John (*w*) 18Nov
Moore, Joseph Laurence, *D.F.C.* (*w*) 18Nov
Nicholson, George William (*w*) 18Nov
Durston, Eric John(*w*) 18Nov
Ralph, Harold Keppel (*w*) 18Nov
Wootton, Ronald John Sinclair (*w*) 18Nov
Hill, John Elliott Scott (*w*) 18Nov
Weir, Frederick Broadley (*w*) 18Nov
Blennerhassett, Joseph William (*w*) 18Nov
Godwin, John Harold (*w*) 18Nov
Darwin, Christopher William Wharton (*w*) 18Nov
James, Ross, *D.F.C.* (*w*) 18Nov
McLundie, Edward Allan (*w*) 18Nov
A. Sherrington, Thomas Baldwin Aloysius (*w*) 18Nov
West, Donald Rock (*w*) 18Nov
Dagg, Ainsley George (*w*) 18Nov
Harper, Clifton Watt (*w*) 18Nov
Curtis, Frederick John *D.F.C.* (*w*) 18Nov
Goodman, Fridjohn Victor Stanley (*w*) 18Nov

1940

Clements, Neville Oxynham (*w*) 18Nov
Robertson, Francis Harold (*w*) 18Nov
Romans, David Albert Alton, *D.F.C.* (*w*) 18Nov
Leavitt, Robert Frederick,(*w*) *D.F.C.* 18Nov
Morrin, Ian Anderson (*w*) 18Nov
A. Burningham, Frank Bertrand (*w*) 18Nov
Goyen, Frank McKenzie (*w*) 18Nov
Saul, Thomas Derek (*w*) 18Nov
Butcher, Derek Dudley Martin (*w*) 18Nov
Crawford, Jack Simon Gustave (*w*) 18Nov
MacDonald, Donald (*w*) 18Nov
Waterton, William Arthur (*w*) 18Nov
Forgan, Ronald Tetlow (*R.A.F.V.R.*) (*w*) 18Nov
Gilmour, Robert Stewart, *D.F.C.* (*R.A.F.V.R.*) (*w*) 18Nov
Leeder, Gordon Gerald (*R.A.F.V.R.*) (*w*) 18Nov
Maxwell, Thomas Cairns Peattie (*R.A.F.V.R.*) (*w*) 18Nov
Sykes, Helder Patrick Dixon (*R.A.F.V.R.*) (*w*) 18Nov
Towers-Perkins, William (*R.A.F.V.R.*) (*w*) 18Nov
Hills, John (*R.A.F.V.R.*) (*w*) 20Nov
A. Walters, Harry Charles (*R.A.F.V.R.*) (*w*) P. 22Nov
Potter, William Cecil (*R.A.F.V.R.*) (*w*) 23Nov
Spain, Sidney Gordon Hamilton (*R.A.F.V.R.*) (*w*) 23Nov
Proctor, John Ernest *D.F.C.* (*w*) P. 24Nov
Lancaster, John Henry (*w*) 25Nov
Wolsey, Gordon Albert (*w*) 25Nov
Dennis, John Mervyn (*w*) 25Nov
Harcourt, Vernon Ralph Garcia (*w*) 25Nov
Owen, John Scotter (*w*) 25Nov
Stanbury, Clive Stanley George (*w*) 25Nov
Janes, Derek Norman (*w*) 25Nov
Goodhead, Jack (*w*) 25Nov
Pike, Patrick Edward Rochfort (*w*) 25Nov
Whiteman, Douglas Weston (*w*) 25Nov
Green, Vernon Vincent (*w*) 25Nov

1940

Priest, Ronald Philip (*w*) 25Nov
Brown, Ephraim Hugh (*w*) 25Nov
McCartan - Mooney, Edmund Frederick William (*w*) 25Nov
Anderson, Charles Harold (*w*) 25Nov
Farmer, Dudley Herbert Leopold (*w*) 25Nov
Scoones, Edward Vivian Garrington (*w*) 25Nov
Coombs, Robin Hardy Allan (*w*) 25Nov
MacLachlan, Alan John Donald (*w*) 25Nov
Murison, Ian Cameron (*w*) 25Nov
Dowding, Peter Townley (*w*) 25Nov
Lund, John Wilfred (*R.A.F.V.R.*) (*w*) 26Nov
Pullen, Arthur Leslie (*R.A.F.V.R.*) (*w*) 27Nov
Hughes, Joseph Grantley (*w*) 28Nov
Beeston, Ivor Samuel (*w*) 29Nov
Lewis, Albert Gerald *D.F.C.* (*w*) 29Nov
A. Letten, Norman Lewis (*w*) 30Nov
Ashdown, Cyril Edward (*w*) **P.** 1Dec
Hobley, Harold (*w*) 1Dec
Berry, Ronald, *D.F.C.* (*R.A.F.V.R.*) (*w*) 1Dec
Ibrahim, Naji (*R.A.F.V.R.*) (*w*) 1Dec
Welford, George Henry Ettrick (*A.A.F.*) (*w*) 1Dec
Douglas, William Anderson (*A.A.F.*) (*w*) 1Dec
Braithwaite, Denys Anderson (*A.A.F.*) (*w*) 1Dec
Fenwick, Samuel Green (*A.A.F.*) (*w*) 1Dec
MacLaren, Archibald Colin (*A.A.F.*) (*w*) 2Dec
Cousins, Arthur Robert (*A.A.F.*) (*w*) 2Dec
Joll, Ian Kenneth Sefton (*A.A.F.*) (*w*) 2Dec
Virgin, Norman Ernest Harold (*w*) 3Dec
Hutton, Charles Robertson (*w*) 3Dec
Garside, Ronald (*w*) 3Dec
Sutton, Denys Herschel (*w*) 3Dec
Johnson, Allan Everitt (*w*) 3Dec
Warburton, Adrian *D.F.C.* (*w*) 3Dec
Scragg, Martin Francis (*R.A.F.O.*) (*w*) 3Dec
Williams, Thomas Draper (*A.A.F.*) (*w*) 3Dec
Murray, Thomas Burnley (*A.A.F.*) (*w*) 3Dec

1940

Casson, Lionel Harwood (*A.A.F.*) (*w*) 3Dec
Hatchwell, John Burke (*A.A.F.*) (*w*) 3Dec
Butler, Archibald William (*w*) 4Dec
Costello, Alfred Reuben (*w*) 4Dec
Currant, Christopher Frederick, *D.F.C.* (*w*) 5Dec
Illingworth, Kenneth, *D.F.C.* (*w*) 6Dec
Relton, Dudley Hogarth Broadbent (*w*) 6Dec
Lawson, Walter John, *D.F.C.* (*w*) 6Dec
Veasey, John Joseph (*R.A.F.V.R.*) (*w*) 6Dec
Marsh, John Frederick (*R.A.F.V.R.*) (*w*) 7Dec
Fitch, Robert Lionel John (*w*). 9Dec
Sloane, William Rutherford (*w*) 9Dec
Gilmour, William (*w*) 9Dec
Peters, Phillip Walford, *D.F.C.* (*w*) 9Dec
Curtis, Richard Melville, *D.F.C.* (*w*) 9Dec
Muir, Ian Menzies (*w*) 9Dec
Walker, James Auld (*w*) 9Dec
Grant, George Francis (*w*) 9Dec
Redman, William John Russell (*w*) 9Dec
Clark, Colin Antony Gordon (*w*) 9Dec
Hunkin, William Henry Clement (*w*) 9Dec
Wheatley, Arthur Thomas (*w*) 9Dec
Broad, Ronald Charles William (*w*) 9Dec
Fraser, Cecil Victor *D.F.C.* (*w*) 9Dec
MacKarness, Denis Frederic Murray (*w*) 9Dec
Nixey, Peter (*w*) 9Dec
Trumper, Ernest (*w*) 9Dec
Jones, Haydn Mortimer (*w*) 9Dec
Downey, John Chegwyn Thomas (*w*) 9Dec
Lane-Sansam, Ernest Charles, *D.F.C.* (*w*) 9Dec
Brooks, Deryck Robert William (*w*) 9Dec
Hough, Alban Gordon William (*w*) 9Dec
Mitchell, Philip Henry Gurrey (*w*) 9Dec
James, Bertram Arthur (*w*) 9Dec
Bocock, Peter Henry de Kaap (*w*) 9Dec
Allitt, Thomas (*R.A.F.V.R.*) (*w*) 9Dec
Bowie, John (*R.A.F.V.R.*) (*w*) 9Dec
Symondson, Ronald Charles (*R.A.F.V.R.*) (*w*) 9Dec

1940

Crook, David Moore, *D.F.C.* (*A.A.F.*) (*w*) 9Dec
Dunning-White, Peter William, *D.F.C.* (*A.A.F.*) 9Dec
Gordon, George (*A.A.F.*) (*w*) 9Dec
Womersley, Patrick Anthony (*A.A.F.*) (*w*) 9Dec
Appleby, Michael John (*A.A.F.*) (*w*) 9Dec
McGrath, John Keswick Ulick Blake, *D.F.C.* (*A.A.F*) (*w*) 9Dec
Worrall, Pyers Arthur (*w*) 10Dec
Barwell, Eric Gordon *D.F.C.* (*R.A.F.V.R.*) (*w*) 10Dec
Bisdée, John Derek, *D.F.C.* (*R.A.F.V.R.*) (*w*) 10Dec
Bryan-Smith, Martin, *D.F.C.* (*R.A.F.V.R.*) (*w*) 10Dec
Draper, Bryan Vincent, *D.F.C.* (*R.A.F.V.R.*) (*w*) 10Dec
Duff-Mitchell, Peter Owen Murray (*R.A.F.V.R.*) (*w*) 10Dec
Elliott, Robert Deacon (*R.A.F.V.R.*) (*w*) 10Dec
Flemons, Harold Cecil (*R.A.F.V.R.*) (*w*) 10Dec
Freke, Thomas Arthur (*R.A.F.V.R.*) (*w*) 10Dec
Green, Geoffrey Ratcliff (*R.A.F.V.R.*) (*w*) 10Dec
Haigh, Michael Lister (*R.A.F.V.R.*) (*w*) 10Dec
Hairs, Peter Raymond (*R.A.F.V.R.*) (*w*) 10Dec
Clark, Frank Eric (*A.A.F.*) (*w*) 10Dec
Pilling, Frank (*A.A.F.*) (*w*) 10Dec
Wakefield, Walter Harry (*w*) 15Dec
Pim, Arthur Edward Peter (*w*) 16Dec
Giles,, Leonard Edgar *D.F.C.* (*w*) 16Dec
Russell, Graham Herbert, *D.F.C.* (*w*) 16Dec
Mann, Harold John (*w*) 16Dec
Gilmore, Francis Wilfred (*w*) 16Dec
Washington, George (*w*) 16Dec
Barrett, Raymond Bradley (*w*) 16Dec
Darwen, Louis Reginald (*w*) 16Dec
Hartford, Maurice Walter (*w*) 16Dec
Stanbury, Terence Cathcart (*w*) 16Dec
Hampton, Trevor Arthur (*w*) 16Dec
Lake, Donald Millar (*w*) 16Dec

1940

Tripe, Philip Valentine King (*w*) 16Dec
Hooper, Brendan Joseph (*w*) 16Dec
Harding, Peter (*R.A.F.V.R.*) (*w*) 21Dec
Ball, Alfred Henry Wynne (*w*) 23Dec
Balean, Peter Bradford (*w*) 23Dec
Bird, Frank Ronald (*w*) 23Dec
Blackford, Peter Fitzgerald (*w*) 23Dec
Burfield, Charles Mervyn (*w*) 23Dec
Clegg, Bernard, *D.F.C.* (*w*) 23Dec
Haig, Douglas David, *D.F.C.* (*w*) 23Dec
Hatton, John Fisher (*w*) 23Dec
Hicks, Robert Leslie (*w*) 23Dec
Langley, Ralph Reginald, *D.F.C.* (*w*) 23Dec
Le Cheminant, Peter de Lacey (*w*) 23Dec
Livingstone, Archibald Duncan (*w*) 23Dec
Lumsden, Dugald Thomas Moore (*w*) 23Dec
MacDonald, John Murdo (*w*) 23Dec
Morison, Robert Brian (*w*) 23Dec
Pye, Richard William (*w*) 23Dec
Riddell, George Henry Monteith (*w*) 23Dec
Robinson, Frank Anthony (*w*) 23Dec
Sharman, Donald Charles (*w*) 23Dec
Stevenson, Peter Charles Fasken, *D.F.C.* (*w*) 23Dec
Temlett, Cyril Bernard (*w*) 23Dec
Terry, Kenneth Thomas Peart (*w*) 23Dec
Veal, Rowland (*w*) 23Dec
Vigors, Timothy Ashmead, *D.F.C.* (*w*) 23Dec
Wade, Ruthven Lowry (*w*) 23Dec
Hedges, Alan Lindsay (*R.A.F.V.R.*) (*w*) 24Dec
Hirst, Maurice Arthur Frank (*R.A.F.V.R.*) (*w*) 24Dec
Hirst, Paul Sydney (*R.A.F.V.R.*) (*w*) 24Dec
Holmes, Frederick Henry (*R.A.F.V.R.*) (*w*) 24Dec
Keeble, Peter Langley (*R.A.F.V.R.*) (*w*) 24Dec
Lacey, Denis Gordon (*R.A.F.V.R.*) (*w*) 24Dec
Longley, Charles Douglas Nye (*R.A.F.V.R.*) (*w*) 24Dec
Logsdail, Jack (*R.A.F.V.R.*) (*w*) 24Dec

1940

McCarthy-Jones, Christopher Cecil (*R.A.F.V.R.*) (*w*) 24Dec
Stratford, Alan Howard (*R.A.F.V.R.*) (*w*) 24Dec
Allinson, Herbert Wilson (*w*) 27Dec
Carpenter, John Michael Vowles (*w*) 27Dec
Collingridge, Leon William (*w*) 27Dec
Stones, Donald William Alfred, *D.F.C.* (*w*) 27Dec
Hart, Kenneth Graham (*w*) 27Dec
Schadtler-Law, Kenneth (*w*) 27Dec
Stansfield, Noel Karl, *D.F.C.* (*w*) 27Dec
A. Alexander, John William Edward (*w*) 27Dec
Urwin-Mann, John Ronald, *D.F.C.* (*w*) 27Dec
Smith, Norman Henry Jackson, *D.F.C.* (*w*) 27Dec
Mosley, Robert Anthony (*w*) 28Dec
Williams, Owen Paul Edward (*R.A.F.O.*) (*w*) 29Dec
Mayers, Howard Clive, *D.F.C.* (*R.A.F.V.R.*) (*w*) 29Dec

1941

Keenan, Douglas Robert (*w*) 1Jan
A. Hinkley, Vernon William (*R.A.F.V.R.*) (*w*) 1Jan
Walders, Neville Whitford (*w*) 2Jan
Jeary, Roy William (*w*) 2Jan
Cannon, George William (*R.A.F.V.R.*) (*w*) 3Jan.
Greenlees, Richard Cooper (*A.A.F.*) (*w*) 4Jan
Cooke, Charles Alfred (*w*) 5Jan
A. Mitchell, Harry Thorne, *D.F.C.* (*w*) 6Jan
Wigley-Jones, Robert Piece (*w*) 6Jan
Misselbrook, Theodore Dudley (*w*) 6Jan
Stevens, Alan James (*w*) 6Jan
Smith, Bernard (*w*) 6Jan
Adams, Michael Thomas Henry, *D.F.C.* (*w*) 6Jan
Davies, David Frederick (*w*) 6Jan
Prowse, Harry Arthur Robin (*w*) 6Jan
Sandford, Reginald Robert (*w*) 6Jan
Rendall, Eric Burdett, *D.F.C.* (*w*) 6Jan

1941

Candler, Peter Thorne (*R.A.F.V.R.*) (*w*) 7Jan
Craig, James Williams (*R.A.F.V.R.*) (*w*) 7Jan
Thompson, Maurice Percy (*R.A.F.V.R.*) (*w*) 7Jan
Willsher, John Hubert (*R.A.F.V.R.*) (*w*) 7Jan
Oxlin, Harold (*R.A.F.V.R.*) (*w*) 8Jan
Sproule, John Stanley (*R.A.F.V.R.*) 9Jan
Sutton, James Ronald Gabert (*A.A.F.*) (*w*) 11Jan
Morgan, William John Guy (*A.A.F.*) (*w*) 11Jan
Cunliffe-Lister, *The Hon.* Philip Ingram (*A.A.F.*) (*w*) 11Jan
Bradshaw, Ronald Thomas (*w*) 12Jan
Linnitt, Richard Walter (*w*) **P.** 12Jan
Astin, John Kenneth (*w*) 13Jan
Nash, Edgar Shepherd Stow (*w*) 13Jan
Ennis, James Moore (*w*) 13Jan
Isted, Desmond James (*w*) 13Jan
Aston, Billy George (*w*) 13Jan
Sollars, Reginald George (*R.A.F.V.R.*) (*w*) 13Jan
Hordern, Hugh Cecil Shubra (*R.A.F.V.R.*) (*w*) 13Jan
Anderton, Eric (*R.A.F.V.R.*) (*w*) 14Jan
Cox, Edward Clifford (*R.A.F.V.R.*) (*w*) 14Jan
D'Alton, Derrick John (*R.A.F.V.R.*) (*w*) 14Jan
Frayn, Francis Edward (*R.A.F.V.R.*) (*w*) 14Jan
Hall, Christopher Henry Baker (*R.A.F.V.R.*) (*w*) 14Jan
Holder, John Eric Duncan (*R.A.F.V.R.*) (*w*) 14Jan
Pearce, Stanley Noel (*R.A.F.V.R.*) (*w*) 14Jan
Read, George Bartlett (*R.A.F.V.R.*) (*w*) 14Jan
Saintly, Maurice James (*R.A.F.V.R.*) (*w*) 14Jan
Spiller, Josiah Lewis (*R.A.F.V.R.*) (*w*) 14Jan
Waterer, Gomer Donald (*R.A.F.V.R.*) (*w*) 14Jan
Whitton, John (*R.A.F.V.R.*) (*w*) 14Jan
Barrett, Arthur Charles Leatham (*R.A.F.V.R.*) (*w*) 15Jan
Burbridge, Evan Alderson (*R.A.F.V.R.*) (*w*) 15Jan
Best, Eric Vernon (*w*) 17Jan

1941

Denton, Frank Henderson, *D.F.C.* (*w*) 17Jan
Gilmour, Douglas Veale (*w*) 17Jan
Humphreys, Arthur George Lee (*w*) 17Jan
Loasby, Lawrence Davis (*w*) 17Jan
McArthur, Duncan Harold, *D.F.C.* (*w*) 17Jan
MacFarlane, Malcolm Hugh (*w*) 17Jan
Morton, John Edward Stewart (*w*) 17Jan
Outram, Harold Aitken (*w*) 17Jan
Parker, Graham Noel (*w*) 17Jan
Pownall, Charles Aylmer, *D F.C.* (*w*) 17Jan
Rolph-Smith, Desmond Malcolm (*w*) 17Jan
Scott, Roy Charles Edwin (*w*) 17Jan
Marsh, Robert Alfred (*R.A.F.O.*) (*w*) 17Jan
Skellon, Richard Cleverdon (*w*) 19Jan
Spearing, Edward George (*w*) 19Jan
Alexander, James Okeden (*w*) 20Jan
Smith, Kenneth Graeme Stewart (*R.A.F.V.R.*) (*w*) 20Jan
Johnston, George Robert Arthur McGarel (*R.A.F.V.R.*) (*w*) 20Jan
Ingle, Alec (*R.A.F.V.R.*) (*w*) 21Jan
Macbeath, Donald Hamish (*R.A.F.V.R.*) (*w*) 22Jan
Stoney, Kevin Thomas Harvest (*w*) 23Jan
Ritchie, Kenneth Cornell (*w*) 23Jan
Edwards, Leon Charles (*R.A.F.V.R.*) (*w*) 23Jan
A. Davson, Norman (*w*) 29Jan
A. Mellor, William Gordon (*w*) 31Jan
A. Boxwell, William Desmond (*w*) 31Jan
A. Cramer, William Oliver (*w*) 1Feb
Bowen, Peter Duncan (*w*) 1Feb
Pett, Eric Graham (*w*) 1Feb
Percival, John Frederick (*w*) 1Feb
Bowler, Frederick Anthony (*w*) 1Feb
Kingwell, Ian Hugh (*w*) 1Feb
Ross, David Arthur Aird (*w*) 1Feb
Paish, John Charles (*w*) 1Feb
Hubber - Richards, Richard Arthur (*w*) 1Feb

1941

Tudge, Herbert John Charles (*w*) 1Feb
Upton, Hamilton Charles, *D.F.C.* (*w*) 1Feb
Panter, Eric Bathurst (*w*) 1Feb
Milburn, John Maurice (*w*) 1Feb
Sherwood, Michael Colin Gordon (*w*) 1Feb
Evans, David (*w*) 1Feb
Dryden, Kenneth Claude (*w*) 1Feb
Barr, Jeremy John (*w*) 1Feb
Appleton, Edward Robert Myddelton (*w*) 1Feb
Rowell, Malcolm, *D.F.C.* (*w*) 1Feb
Parker, George (*w*) 1Feb
Goudge, Ivor Philip Chester (*w*) 1Feb
Cosby, Ivor Henry (*w*) 1Feb
Watts-William, Arthur *D.F.C.* (*R.A.F.V.R.*) (*w*) 1Feb
Francis, Geoffrey Thomas Raleigh (*R.A.F.V.R.*) (*w*) 1Feb
Nilson, Clarence Carl (*R.A.F.V.R.*) (*w*) 1Feb
Ricketts, Victor Anthony (*R.A.F.V.R.*) (*w*) 1Feb
Ashton, John Henry, *D.F.C.* (*R.A.F.V.R.*) (*w*) 1Feb
Billings, Ronald (*R.A.F.V.R.*) (*w*) 1Feb
A. Bradford, John Arthur (*R.A.F.V.R.*) (*w*) 1Feb
Burman, John White (*R.A.F.V.R.*) (*w*) 1Feb
Buskell, Reginald Owen, *D.F.C.* (*R.A.F.V.R.*) (*w*) 1Feb
Dempsey, Oswald Joseph (*R.A.F.V.R.*) (*w*) 1Feb
Derbyshire, James Norman (*R.A.F.V.R.*) (*w*) 1Feb
O'Leary, Michael John Dunn, *D.F.C.* (*R.A.F.V.R.*) (*w*) 1Feb
Basson, William Norman (*R.A.F.V.R.*) (*w*) 1Feb
Mileham, Denys Edgar (*R.A.F.V.R.*) (*w*) 1Feb
Parrott, Noel Seaton (*R.A.F.V.R.*) (*w*) 1Feb
Passmore, Dennis (*R.A.F.V.R.*) (*w*) 1Feb
Penfold, Paul Eric (*R.A.F.V.R.*) (*w*) 1Feb
Clowes, Arthur Victor, *D.F.C.*, *D.F.M.* (*w*) **P.** 3Feb
A. Hereford, Arthur John, *M.B.E.* (*w*) 4Feb
Mallinson, John Douglas (*w*) 4Feb

1941

Walsh, Eric Orpin (*w*) 4Feb
Dryden, Ronald Maura (*R.A.F.V.R.*) (*w*) 4Feb
Smith, Eric Leigh (*R.A.F.V.R.*) (*w*) 4Feb
Ayres, Robert William, *D.F.C.* (*w*) 6Feb
Welsh, Terence Deane, *D.F.C.* (*w*) 6Feb
Patenall, Peter Thomas (*w*) 6Feb
White, John Henry (*R.A.F.V.R.*) (*w*) 6Feb
Christie, Ronald John Douglas (*S. Rhodesian A.F.*) (*R.A.F.V.R.*) (*w*) 8Feb
Lenton, Douglas Francis (*w*) 10Feb
Copsey, Ernest Francis Victor (*w*) 10Feb
Lovell, Peter Wilson (*w*) 10Feb
Duff, Stanley Sutherland (*w*) 10Feb
Hamman, Alwyn Crampton, *D.F.C.* (*w*) 10Feb
Day, Robert Ogilvie (*w*) 10Feb
Jackson, John Michael (*w*) 10Feb
Le Mar, George John (*w*) 10Feb
Green, Nelson (*w*) 10Feb
Steel, Arthur John Joseph (*w*) 10Feb
Lawson, Alexander Cherry (*w*) 10Feb
Upton, Edward Hope (*w*) 10Feb
Walker, David Frank (*R.A.F.V.R.*) (*w*) 10Feb
Brookes, Fred (*R.A.F.V.R.*) (*w*) 10Feb
Cohen, Gerald Charles Nathan (*R.A.F.V.R.*) (*w*) 10Feb
Garvie, Kenneth Clephan (*R.A.F.V.R.*) (*w*) 10Feb
Hollingdrake, Henry (*R.A.F.V.R.*) (*w*) 10Feb
Stevenson, Stanley Albert (*R.A.F.V.R.*) (*w*) 10Feb
Walter, Edward Fraser (*R.A.F.V.R.*) (*w*) 10Feb
Adcock, Douglas (*w*) 11Apr
Hanbury, Reginald Lewis (*w*) 11Feb
Clough, Philip Arthur (*w*) 11Feb
Bourne, James Hugh (*R.A.F.V.R.*) (*w*) 12Feb
Crooks, Leslie, *D.F.C.* (*w*) 13Feb
Small, David Laurence (*R.A.F.V.R.*) (*w*) 15Feb
Thomas, Mervyn Ross Clarenbole (*R.A.F.V.R.*) (*w*) 15Feb

1941

Rowson, Richard Neville (*R.A.F.V.R.*) (*w*) 15 Feb
Gill, John Girdleston (*R.A.F.V.R.*) (*w*) 15Feb
Russell, Wilfrid William (*R.A.F.V.R.*) (*w*) 15Feb
McNeill, John Carlton (*A.A.F.*) (*w*) 15Feb
Rainford, John Rawsthorn, *D.F.C.* (*w*) 18Feb
Stubbs, Richard Thomas (*w*) 18Feb
Eason, James Vivian (*w*) 18Feb
Pattson, Sydney Ernest (*w*) 18Feb
Pascall, Douglas Charles (*w*) 18Feb
Gordon-Hall, Peter James (*w*) 18Feb
Haggarty, Patrick Archibald (*w*) 18Feb
Hayward, Douglas George (*w*) 18Feb
Sargent, Arthur Clement (*w*) 18Feb
Fisher, Geoffrey Wilson O'Neill (*w*) 18Feb
McIntosh, Daniel, *D.F.C.* (*w*) 18Feb
Gifkins, Arthur Vernon (*w*) 18Feb
Berry, Peter Edward, *D.F.C.* (*w*) 18Feb
Rigg, Clifford Birkett (*w*) 18Feb
Mercer, John Henry Dennis (*w*) 18Feb
Canton, Norman Edward (*w*) 18Feb
Grumbley, Lawrence Arthur Stafford (*w*) 18Feb
Kirkby, Ronald Edward, *D.F.C.* (*w*) 18Feb
Hankins, Maurice Henry (*w*) 18Feb
Dean, Eric George (*w*) 18Feb
Plumb, Ronald Alfred (*w*) 18Feb
Edwards, John Morris (*w*) 19Feb
Sinclair, Norman Denys (*w*) 19Feb
Sandison, James Graham (*w*) 20Feb
Barker, John (*w*) 20Feb
Vos, Clifford Scott (*w*) 20Feb
Bartley, Lenard Lawrence (*w*) 20Feb
Strong, Percy Drinkwater (*w*) 20Feb
Beveridge, John (*w*) 20Feb
Ault, Sydney (*w*) 20Feb
Knowles, Neville Maxwell Hainault (*w*) 20Feb
Basan, Lawrence Wallace (*w*) 20Feb
Groves, Jack Lawson (*w*) 20Feb
Crockett, Alexander Gordon (*w*) 20Feb

1941

Tofield, Alan (*w*) 20Feb
Moller, Peter (*w*) 20Feb
Johnstone, Arthur Norman William, *D.F.C.* (*w*) 20Feb
Morris, Peter (*w*) 20Feb
Bowen, Stanley Allen Fawcett (*w*) 20Feb
Clutterbuck, Julian Dennes William Hugh (*w*) 20Feb
Gudgeon, Thomas Wallace (*w*) 20Feb
Meadows, Trevor Sidney Francis (*w*) 20Feb
Darling, Anthony (*w*) 20Feb
Cork, Arthur George, *M.C.* (*w*) 21Feb
Cooper, Reginald Sevior (*R.A.F.V.R.*) (*w*) 21Feb
†Yates-Earl, Robert Aubrey (*R.A.F.O.*) (*w*) 22Feb
Ford, Ernest George (*R.A.F.V.R.*) (*w*) 22Feb
Welply, Denys (*w*) 24Feb
Bigsby, Norman Hedley (*w*) 24Feb
Horner, Denys Hilary Farrand (*w*) 24Feb
Rawlings, Sidney John (*w*) 24Feb
Armstrong, Howard Charles Sheffield (*w*) 24Feb
Donald, Graeme Vivian (*w*) 24Feb
Dart, Kenneth Charles Daymond (*w*) 24Feb
Whiting, Sidney Gouinlock (*w*) 24Feb
Kyle, Milton Albert (*w*) 24Feb
Gould, Cecil Harry (*w*) 24Feb
Ambrose, Charles Francis, *D.F.C.* (*w*) 24Feb
Winnicott, Richard George (*w*) 24Feb
Parsons, Philip Norman Bridges (*w*) 24Feb
Mountford, James Cotton Martin (*w*) 24Feb
Litvin, Harry Alfred (*w*) 24Feb
Boulton, Alec Gordon (*w*) 25Feb
Daw, Francis George (*w*) 25Feb
Peskett, Albert Percy (*w*) 25Feb
Dickson, John Sinclair (*A.A.F.*) (*w*) 25Feb
Aiken, Harold Patrick (*R.A.F.V.R.*) (*w*) 27Feb
Legge, Brian Pouncefoote (*w*) 28Feb
Le Roux, Jacobus Johannes (*w*) 28Feb
Eliot, Hugh William (*w*) 28Feb
Rutter, Robert Durham (*w*) 28Feb

1941

Carthew, Gerald Charles Trewalla(*w*) 28Feb
McFadden, Aubrey(*w*) 28Feb
Dibnah, Roland Harold (*w*) 28Feb
Stavert, Charles Michael (*w*) 28Feb
Wilcox, Leslie Leonard Kennedy (*w*) 28Feb
Paramore, Richard Anthony Gordon (*w*) 1Mar
Blythe, Michael Stratton (*w*) 1Mar
Watt, James Ronaldson (*w*) 1Mar
Scott, Aubrey, *A.F.C.* (*w*) P. 1Mar
MacLachlan, Ronald John Neil (*w*) P. 1Mar
Jacklin, Edward Ward Seymour (*S. Rhodesian A.F.*) (*R.A.F.V.R.*) (*w*) 1Mar
Barker, George Charles Raymond (*w*) 2Mar
Forbes, Richard Frene (*w*) 2Mar
Fleming, James Cecil (*w*) 2Mar
Barber, Robert Hugh (*w*) 2Mar
Roberts, Frederick Thomas (*w*) 2Mar
O'Byrne, Terence Francis (*w*) 2Mar
Carey, James Falkland Barter (*w*) 2Mar
Primavesi, Basil Anthony (*w*) 2Mar
Downey, Harold (*w*) 2Mar
A Westcott, James Newman (*w*) 2Mar
A. Rash, Charles David, *D.F.C.* (*w*) 2Mar
Van der Linden, Hendrik Denis (*w*) 2Mar
Mostyn-Brown, William Albert (*w*) 2Mar
A. Carlyon, Paul Winstanley Manners(*w*) 2Mar
Millar, Fraser Grant (*w*) 2Mar
Malcolm, Charles Ian (*w*) 2Mar
Wootten, Ernest Waite, *D.F.C.* (*w*) 2Mar
A. Simmonds, Vernon Churchill (*w*) 2Mar
James, Frank Homer (*w*) 2Mar
Mercer, Bernard Rye (*w*) 2Mar
Dobree Bell, Peter March (*w*) 2Mar
Temperley, Joseph Alexander (*w*) 2Mar
Burrough, Thomas Noel Challoner, *D.F.C.* (*R.A.F.V.R.*) (*w*) 2Mar

† Retained under K.R. 354

1941

Sales, John Ronald Melville (*R.A.F.V.R.*) (*w*) 3Mar
Neil, Thomas Francis, *D.F.C.* (*R.A.F.V.R.*) (*w*) 3Mar
McCandlish, Alexander Wheeler (*w*) 4Mar
Aldridge, Frederick Joseph (*w*) 4Mar
Peck, Douglas William (*w*) 4Mar
Moore, Joseph Rodney (*R.A.F.V.R.*) (*w*) 4Mar
Holmes, Oswald Victor (*R.A.F.V.R.*) (*w*) 5Mar
Allan, Arthur (*R.A.F.V.R.*) (*w*) 5Mar
Lee, Harry (*w*) 7Mar
Beloe, Charles Edward (*w*) 7Mar
Champion, Brian Richardson (*w*) 7Mar
Coombes, Michael Wilsher (*w*) 7Mar
Dyer, John Matthias Oxenham (*w*) 7Mar
Fegan, Anthony Fogarty (*w*) 7Mar
Herrick, Michael James, *D.F.C.* (*w*) 7Mar
Howard-Williams, Peter Ian (*w*) 7Mar
MacDonald, Trevor de Tafford (*w*) 7Mar
Marrs, Eric Simcox, *D.F.C.* (*w*) 7Mar
Negus, Michael (*w*) 7Mar
Parkhouse, Rupert Charles Langredge (*w*) 7Mar
Rowland, John Naunton (*w*) 7Mar
A. Sanders, Arthur Avarne James (*w*) 7Mar
Shuttleworth, Richard Ashton (*w*) 7Mar
Davis, Alan Leigh (*Lt. R.E.*) (*T.A.*) (*w*) 7Mar
Dean, Donald Frederick Edgar Charles (*Lt. R.A. (T.A.)*) (*w*) 7Mar
Forsyth, Christopher Ronald Alastair (*Lt. Dorset R.*) (*w*) 7Mar
Guest, Thomas Frances (*2nd Lt. Gloster R.(T.A.)*) (*w*) 7Mar
Redman, Douglas Grant (*Lt. R. Tank R.*) (*w*) 7Mar
Roberts, Owen George Endicott (*2nd Lt. Scots Guards*) (*w*) 7Mar
Roscoe, Geoffrey Lawrence (*Lt. R.E. (T.A.)*) (*w*) 7Mar
Lee, Arthur Elliott (*2nd Lt. R. Tank R.*) (*w*) 7Mar
Hall, Patrick Bernard (*2nd Lt. D.W.R.*) (*w*) 7Mar

1941

Thirlwell, James Derek (*2nd Lt., R.E.*)(*T.A.*) (*w*) 7Mar
Morgan, Peter Jacques (*2nd Lt., 3rd Hussars*) (*w*) 7Mar
Robertson, Robert Douglas (*2nd Lt. Seaforths*) (*w*) 7Mar
Jubb, Michael (*2nd Lt. R.E.*) (*T.A.*) (*w*) 7Mar
Chaldecott, Algernon Christopher (*2nd Lt. R.E.*)(*T.A.*))(*w*) 7Mar
Bartlett, Maurice Leslie Perry (*2nd Lt. Border R.*) (*w*) 7Mar
Bellingham, John Edward (*R.A.F.V.R.*) (*w*) 7Mar
Benjamin, Eric Arthur (*R.A.F.V.R.*) (*w*) 7Mar
Billyeald, Peter (*R.A.F.V.R.*) (*w*) 7Mar
Bilton, Wallis Bernard (*R.A.F.V.R.*) (*w*) 7Mar
Blair, Colin Campbell (*R.A.F.V.R.*) (*w*) 7Mar
Brown, Alexander Ronald (*R.A.F.V.R.*) (*w*) 7Mar
Browning, Richard Keniston (*R.A.F.V.R.*) (*w*) 7Mar
Castle, John Filleul (*R.A.F.V.R.*) (*w*) 7Mar
Hallows, Brian Roger Wakefield (*R.A.F.V.R.*) (*w*) 7Mar
Turner, John Charles Sheldon(*R.A.F.V.R.*) (*w*) 7Mar
Cottam, Hubert Weatherby (*R.A.F.V.R.*) (*w*) 7Mar
Langham - Hobart, Neville Charles (*R.A.F.V.R.*) (*w*) 7Mar
Thompson, John Eric Peter (*R.A.F.V.R.*) (*w*) 7Mar
Hall, Roger Montagu Dickson (*2nd Lt., R. Tank R.*) (*w*) 7Mar
Clarke, Peter Alexander (*w*) 9Mar
Roach, Robert James Bain (*w*) 9Mar
Malcolm, Angus Scott (*w*) 9Mar
Hayton, Gilbert McLean (*w*) 9Mar
Roy, Stuart James (*R.A.F.V.R.*) (*w*) 9Mar
Barnes, Raglan Charles Wykeham (*w*) 10Mar
Archer Ronald Douglas John (*R.A.F.V.R.*) (*w*) 10Mar
Chadwick, Roy Blackwell (*R.A.F.V.R.*) (*w*) 10Mar

1941

Cheeseman, Ronald Ernest (*R.A.F.V.R.*) (*w*) 10Mar
Collins, Francis Timothy (*R.A.F.V.R.*) (*w*) 10Mar
Forrest, Joseph Neville(*R.A.F.V.R.*) (*w*) 10Mar
N. Forsdyke, Derek Kent (*R.A.F.V.R.*) (*w*) 10Mar
Foster, Kenneth Jack, *D.F.C.* (*R.A.F.V.R.*) (*w*) 10Mar
Gibson, Ernest James (*R.A.F.V.R.*) (*w*) 10Mar
Brown, Douglas Stirling (*R.A.F.V.R.*) (*w*) 10Mar
Forsyth, Ian Willoughby *R.A.F.V.R.*)(*w*) 10Mar
Somerville, John Maitland (*R.A.F.V.R.*) (*w*) 10Mar
McEwen, Arthur Murray (*R.A.F.V.R.*) (*w*) 10Mar
Biden, Robert Murphy (*R.A.F.V.R.*) (*w*) 10Mar
Clelland, Ernest John (*R.A.F.V.R.*) (*w*) 10Mar
Faulkner, Kenneth Douglas (*R.A.F.V.R.*) (*w*) 10Mar
Leatham, Ernest George (*R.A.F.V.R.*) (*w*) 10Mar
Davies, Patrick Bernard George (*R.A.F.V.R.*) (*w*) P. 12Mar
Thomas, Reginald Heber (*w*) 13Mar
May, Roderic Horace (*w*) 18Mar
Stansell, Jack (*R.A.F.V.R.*) (*w*) 20Mar
Dwight, Charles Robert (*w*) 24Mar
Peel, Nicholas Richard (*w*) 24Mar
Robshaw, Frederic Aspinall (*w*) 24Mar
Alexander, Alfred David (*w*) 24Mar
Young, Digby Aretas (*w*) 24Mar
Statham, William Bowler Hadfield (*w*) 24Mar.
Rowe, Alan Carthew (*w*) 24Mar
A Kerwin, Basil Virgil (*w*) 24Mar
Wyllie, John Vectis Carew (*w*) 24Mar
Quirke, John Patrick (*w*) 24Mar
Simson, Jack Stuart, *D.F.C.* (*w*) 24Mar
Hammond, Derek John (*w*) 24Mar
Goodman, Gerald Mark (*w*) 24Mar

1941

Newland, Ben Totham Jervois (*w*) 24Mar
Allen, Hubert Raymond, *D.F.C.* (*w*) 24Mar
Kinder, Douglas Steel (*w*) 24Mar
MacClancy, Michael Robert (*w*) 24Mar
Lewis, William Maurice, *D.F.C.* (*w*) 24Mar
Millist, Kenneth Milton (*w*) 24Mar
Drever, Nigel George (*w*) 24Mar
Jeffery, Brian William (*w*) 24Mar
Macdonald, Peter Ronald David Alexander Conlough (*R.A.F.V.R.*) (*w*) 24Mar
Dore, Maurice Ivan (*R.A.F.V.R.*) (*w*) 24Mar
Hall, William Clifford (*R.A.F.V.R.*) (*w*) 24Mar
Wakefield, Herbert Kenneth, *D.F.C.* (*R.A.F.V.R.*) (*w*) 24Mar
Watson, William Alan Halton (*R.A.F.V.R.*) (*w*) 24Mar
Barrett, Cuthbert Roderick (*R.A.F.V.R.*) (*w*) 24Mar
Barrell, Robert George, *D.F.C.* (*R.A.F.V.R.*) (*w*) 24Mar
Barnes, Eustace Sweeting (*R.A.F.V.R.*) (*w*) 26Mar
Rhodes, John Kingsley (*R.A.F.V.R.*) (*w*) 26Mar
Procter, James Richard Eastham (*w*) 30Mar
Reeve, Roy (*w*) 30Mar
Harrop, John (*R.A.F.V.R.*) (*w*) 31Mar
Biddulph, Frank Michael (*w*) 1Apr
Bisley, Henry Desmond (*w*) 1Apr
Cutler, Edward John (*w*) 1Apr
Ferguson, Robert William (*w*) 1Apr
Francis, Eric Harrison (*w*) 1Apr
Fraser, Ernest George (*w*) 1Apr
Pountney, Thomas, *A.F.M.* (*w*) 1Apr
Scivier, Donald William (*w*) 1Apr
Smith, Gerald Seabrook (*w*) 1Apr
Southall, Arthur William (*w*) 1Apr
Williams, Reginald George, *D.F.C.*, *A.F.M.* (*w*) 1Apr
Womphrey, Edward (*w*) 1Apr
Wood, Alfred Lionel (*w*) 1Apr

1941

Brown, Robert Whitworth (*w*) 1Apr
Dunkerley, Claude (*w*) 1Apr
Lawson, Harry Reginald, *A.F.C.* (*w*) 1Apr
Welsh, John (*w*) 1Apr
Harvey, Nelson Bruce (*w*) 1Apr
Keast, Harry Edward George (*w*) 1Apr
Uprichard, William Jervase, *D.F.C.* (*w*) 1Apr
Webster, Frederick David (*w*) 1Apr
N.Searby, John Henry (*w*) 1Apr
Carey, Frank Reginald, *D.F.C.*, *D.F.M.* (*w*) 1Apr
Easton, William George (*w*) 1Apr
Gardiner, Walter George, *D.F.C.* (*w*) 1Apr
Miller, Alfred Dennis (*w*) 1Apr
Northrop, Joe (*w*) 1Apr
O'Doire, Edward Frederick James, *D.F.C.* (*w*) 1Apr
Parvin, Frank (*w*) 1Apr
Shillito, William Arthur, *D.F.C.* (*w*) 1Apr
Stenner, Charles Darwen, *D.F.C.* (*w*) 1Apr
Cox, Reginald William, *D.F.C.* (*w*) 1Apr
Davis, Dudley Hamilton, *D.F.C.* (*w*) 1Apr
Haine, Richard Cummins, *D.F.C.*(*w*) 1Apr
Jeffery, Sidney Roland (*w*) 1Apr
Lyster, George Denis, *D.F.C.* (*w*) 1Apr
Panton, William (*w*) 1Apr
Carter, Wilfred (*w*) 1Apr
Clarke, Gerald Arthur (*w*) 1Apr
Holman, Leslie Stephen (*w*) 1Apr
Ivemey, Richard George (*w*) 1Apr
Jones, Arthur Bertie (*w*) 1Apr
Kean, Thomas William, *A.F.C.* (*w*) 1Apr
Kennedy, George *D.F.M.* (*w*) 1Apr
Landrey, Frederick *A.F.M.* (*w*) 1Apr
Maher, William Christopher, *A.F.M.* (*w*) 1Apr
Noyes, Lewis Bruce (*w*) 1Apr
Ridd, Bruce Charles (*w*) 1Apr
Tucker, John Stanley (*w*) 1Apr
Waylen, Herbert William, *A.F.M.* (*w*) 1Apr
Blyth, Alan (*w*) 1Apr

1941

Hellyer, Cecil William, *A.F.C.* (*w*) 1Apr.
Jones, Walter Leslie (*w*) 1Apr
Oldfield, Edwin Charles (*w*) 1Apr
Bunting, Herbert Victor (*w*) 1Apr
Lambert, Leonard Cecil, *A.F.M.* (*w*) 1Apr
Arden, Harry (*w*) 1Apr
Armstrong, Robert, *D.F.C.* (*w*) 1Apr
Bennett, Lloyd, *D.F.C.* (*w*) 1Apr
Bertram, Frederick Clifford (*w*) 1Apr
Blackburn, Joseph (*w*) 1Apr
Culver, Alfred Charles (*w*) 1Apr
Gibbs, Eric Malcolm (*w*) 1Apr
Harden, Richard John (*w*) 1Apr
James, Alan (*w*) 1Apr
Rolfe, Charles Immanuel (*w*) 1Apr
Scotney, Kenneth Frederick, *D.F.M.* (*w*) 1Apr
Bucknell, Harold Fred (*w*) 1Apr
Findlay, John (*w*) 1Apr
Rees, Granville (*w*) 1Apr
N. Weightman, John Bentley, *D.F.C.* (*w*) 1Apr
Alexander, Ralph (*w*) 1Apr
Cattell, Henry George, *D.F.C.* (*w*) 1Apr
Crawley, Benjamin Edward (*w*) 1Apr
Dewell, Frank William (*w*) 1Apr
Egan, Dermot Mitchell (*w*) 1Apr
Harcourt-Powell, Gerald Fitzroy (*w*) 1Apr
Price, Philip Charles, *A.F.C.* (*w*) 1Apr
Shipman, Edward Andrew (*w*) 1Apr
Wheeler, Joseph Charles (*w*) 1Apr
Duckenfield, Byron Leonard (*w*) 1Apr
Godwin, Ronald (*w*) 1Apr
Watts, Philip Harold, *D.F.C.* (*w*) 1Apr
Wood, Joseph Richard (*w*) 1Apr
Setchell, Robert Geoffrey (*w*) 1Apr
Barrett, George Gordon Newman (*w*) 1Apr
Shearsmith, Jack *A.F.M.* (*w*) 1Apr
Westlake, Richard Douglas (*w*) 1Apr
Bradshaw, William (*w*) 1Apr
Clark, Herbert Ashton, *D.F.C.* (*w*) 1Apr
Lewis, Edgar Nelson, *D.F.C.* (*w*) 1Apr

1941

Slade, Fraser Burstock (*w*) 1Apr
Cotton, Edward (*w*) 1Apr
Freeman, John Trevor (*w*) 1Apr
Walsh, Archibald Philip, *D.F.C.* (*w*) 1Apr
Bishop, Herbert Frank, *A.F.C.* (*w*) 1Apr
Jenner, William Charles Allen (*w*) 1Apr
Redding, William Godfrey (*w*) 1Apr
Hall, Arthur Winter (*w*) 1Apr
Higham, Ernest Donald McLean (*w*) 1Apr
Bannister, Bernard Maurice (*w*) 1Apr
Jarvis, John Arthur (*w*) 1Ap
Acott, William Ronald (*w*) 1Apr
Sach, Jack Frederick, *D.F.C.* (*w*) 1Apr
Day, Leonard Henry, *D.F.C.* (*w*) 1Apr
Pike, David Ivor (*w*) 1Apr
Stubbs, Frances Herbert *D.F.M.* (*w*) 1Apr
Hutchings, William Cyril, *D.F.C.* (*w*) 1Apr
Simons, James Sibley, *A.F.C.* (*w*) 1Apr
Baugh, Norman Lee (*w*) 1Apr
Cook, Albert Kenneth, *D.F.C.* (*w*) 1Apr
Amor, Reginald Lloyd (*w*) 1Apr
Barr, James George (*w*) 1Apr
Barrett, William John, *A.F.C.* (*w*) 1Apr
Flynn, Frederick Ronald (*w*) 1Apr
Johnson, William Alfred Louis (*w*) 1Apr
Varley, John Dennis (*w*) 1Apr
Burch, Reginald (*w*) 1Apr
Wesley, Frederick William (*w*) 1Apr
Ballam, Archie Edward, *A.F.M.* (*w*) 1Apr
Barr, Leslie Ronald(*w*) 1Apr
Bugler, Ronald Percy (*w*) 1Apr
Evans, David John (*w*) 1Apr
Forbes, John Douglas Richard (*w*) 1Apr
Hennessy, Patrick Brendan (*w*) 1Apr
Simpson, Roger Robert Barnes (*w*) 1Apr
Sparks, Ernest Neville Monkhouse (*w*) 1Apr
Sands, Patrick Percival Wilkinson (*w*) 1Apr
Sutton, Sidney Charles (*w*) 1Apr

1941

Barke, John Alan, *D.F.C.* (*w*) 1Apr
Laverack, Kenneth Graham (*w*) 1Apr
Womersley, Geoffrey Harland (*w*) 1Apr
Moore, James Victor (*w*) 1Apr
Gray, Hector Bertram, *A.F.M.* (*w*) 1Apr
Forbes, Gilbert Strachan (*w*) 1Apr
Shaw, Douglas (*w*) 1Apr
Powell, Gordon Allen (*w*) 1Apr
Mahaddie, Thomas Gilbert (*w*) 1Apr
Couzens, George Walter (*w*) 1Apr
Smith, Harold Constantine (*w*) 1Apr
Steele, Henry Albert (*w*) 1Apr
Flinders, John (*w*) 1Apr
Kitching, Thomas Shield (*w*) 1Apr
Tams, Francis Adrian Burdett (*w*) 1Apr
Knowles, Alfred Stanley (*w*) 1Apr
Maun, Robert (*w*) 1Apr
Wright, Clifford (*w*) 1Apr
Robinson, John Simpson (*w*) 1Apr
Cumming, John Nisbett Scott (*w*) 1Apr
Falconer, Daniel John (*R.A.F.V.R.*) (*w*) 1Apr
Harris, John Butler (*R.A.F.V.R.*) (*w*) 1Apr
Arnold, Victor Edwin (*R.A.F.V.R.*) (*w*) 1Apr
Webb, George Cowdery (*R.A.F.V.R.*) (*w*) 1Apr
Hart, James (*R.A.F.V.R.*) (*w*) 1Apr
Johnson, William Jefferson (*R.A.F.V.R.*) (*w*) 1Apr
Anderson, Wilfred (*R.A.F.V.R.*) (*w*) 1Apr
Evans, William Douglas (*R.A.F.V.R.*) (*w*) 1Apr
James, Gerald Thomas (*R.A.F.V.R.*) (*w*) 1Apr
Holt, Frank (*R.A.F.V.R.*) (*w*) 1Apr
Hubbard, John Leonard (*R.A.F.V.R.*) (*w*) 1Apr
MacDougall, Alexander (*R.A.F.V.R.*) (*w*) 1Apr
Broadhurst, Alan Edward (*R.A.F.V.R.*) (*w*) 1Apr
Eyton-Williams, Richard (*R.A.F.V.R.*) (*w*) 1Apr
Perkins, Walter Robert Dempster, *M.P.* (*R.A.F.V.R.*) (*w*) 1Apr

1941

Palethorpe, Harry Wilbur Orville (*R.A.F.V.R.*) (*w*) 1Apr
Parr, Rowland, *A.F.M.* (*R.A.F.V.R.*) (*w*) 1Apr
Mussett, William Henry Hogue (*R.A.F.V.R.*) 1Apr
Park, Geoffrey Roger (*R.A.F.V.R.*) (*w*) 1Apr
Pickersgill, Frank Cecil (*R.A.F.V.R.*) (*w*) 1Apr
Povey, Arthur Rodgers (*R.A.F.V.R.*) (*w*) 1Apr
Bignal, James Seward Withers (*R.A.F.V.R.*) (*w*) 1Apr
Berg, Victor William (*R.A.F.V.R.*) (*w*) 1Apr
Bliss, Ronald Edward Pancoast (*R.A.F.V.R.*) (*w*) 1Apr
Buchanan, Neil Alexander (*R.A.F.V.R.*) (*w*) 1Apr
Cliff, Leslie Harold Talbot (*R.A.F.V.R.*) (*w*) 1Apr.
Davis, Frank Pritchard (*R.A.F.V.R.*) (*w*) 1Apr
Dutt, Eric Raymond (*R.A.F.V.R.*) (*w*) 1Apr
Ewart, Neil Pringle (*R.A.F.V.R.*) (*w*) 1Apr
Halse, Clive (*R.A.F.V.R.*) (*w*) 1Apr
Harrington, Eric John Francis (*R.A.F.V.R.*) (*w*) 1Apr
Hayne, Wilfred Ward (*R.A.F.V.R.*) (*w*) 1Apr
Hill, Joseph Hamilton Wingate (*R.A.F.V.R.*) (*w*) 1Apr
Jamieson, Roger Winter (*R.A.F.V.R.*) (*w*) 1Apr
Keep, James Gordon (*R.A.F.V.R.*) (*w*) 1Apr
Mallorie, Peter William Michael (*R.A.F.V.R.*) (*w*) 1Apr
Michie, James Barnett (*R.A.F.V.R.*) (*w*) 1Apr
Morton, John Knell (*R.A.F.V.R.*) (*w*) 1Apr
Morris, Roland (*R.A.F.V.R.*) (*w*) 1Apr
Martin, Evelyn John Bentinck (*R.A.F.V.R.*) (*w*) 1Apr
Moody, Gerald Clifford Randolph (*R.A.F.V.R.*) (*w*) 1Apr
Plunkett, Desmond Lancelot (*R.A.F.R.*) (*w*) 1Apr
Quartermaine, Allan Haynes (*R.A.F.V.R.*) (*w*) 1Apr

1941

Robinson, Richmond Fothergill (*R.A.F.V.R.*) (*w*) 1Apr
Samson, Arthur James (*R.A.F.V.R.*) (*w*) 1Apr
Stephen, Harbourne Mackay, *D.S.O.*, *D.F.C.* (*R.A.F.V.R.*) (*w*) 1Apr
Day, Frank Burton (*R.A.F.V.R.*) (*w*) 1Apr
Ralph, Richard John (*R.A.F.V.R.*) (*w*) 1Apr
Bedell, Patrick Edward (*R.A.F.V.R.*) (*w*) 1Apr
Haigh, Geoffrey William (*R.A.F.V.R.*) (*w*) 1Apr
Turnbull, Alexander Stewart (*R.A.F.V.R.*) (*w*) 1Apr
Hill, Charles Ernest *D.F.C.* (*R.A.F.V.R.*) (*w*) 1Apr
Krohn, Ian Ronald (*w*) 2Apr
Alicock, Peter Owen Denys (*w*) 6Apr
A. Ogilvie, Alfred John, *D.F.C.* (*w*) 6Apr
Campbell, Allan Robert McLeod (*w*) 6Apr
Bunce, Gordon (*w*) 6Apr
Bennette, Geoffrey Ryding (*w*) 6Apr
Henn, Philip Elvy (*w*) 6Apr
Maycock, Arthur George (*w*) 6Apr
A. Sanders, Albert Horace (*w*) 6 Apr
Curchin, John, *D.F.C.* (*w*) 6Apr
Atkinson, Joseph (*w*) 6Apr
Holmes, Huntley Gordon (*w*) 6Apr
Pinhorn, Anthony James (*w*) 6Apr
McGaw, Charles Alexander (*w*) 6Apr
A. Vickerstaff, Walter Leonard (*w*) 6Apr
Coleman, William John Oswald (*w*) 6Apr
Morton, Richard Henry (*w*) 6Apr
Smith, Norman Frederick (*w*) 6Apr
Hopkin, William Pelham (*w*) 6Apr
Jackson, Patrick Allison Cathcart (*w*) 6Apr
Alder, Frank William (*w*) 7Apr
Rodger, John Kennedy (*w*) 7Apr
Hansen, Robert Haig (*w*) 7Apr
Polsue, Peter Gwavas (*w*) 7Apr
Thow, Ian Douglas (*w*) 7Apr
Cranswick, Alec Panton (*w*) 7Apr

1941

Cairns, James Campbell, *D.F.C.* (*w*) 7Apr
Bethell, John Neale (*w*) 7Apr
Thomson, Charles William Halliwell (*w*) 7Apr
Kirk, Ian Clark (*w*) 7Apr
Scott, John Lidstone (*w*) 7Apr
Carr, Wilfred Anthony Kettlewell (*R.A.F.V.R.*) (*w*) 7Apr.
A. Carriere, Norman Henry (*R.A.F.V.R.*) (*w*) 7Apr
Pearse, Richard John Bennett (*R.A.F.V.R.*) (*w*) 8Apr
Auliff, Ivan Herbert (*w*) 9Apr
Leslie, Roy John Alexander (*w*) 9Apr
McIntyre, Athol Gordon (*w*) 9Apr
Neal, Robert James (*w*) 9Apr
Parker, William Baker (*w*) 9Apr
Paterson, Jack Batt (*w*) 9Apr
Paterson, Nathaniel(*w*) 9Apr
Raymond, Walter (*w*) 9Apr
Cochrane, Arthur Charles (*w*) 10Apr
Parker, Vincent (*w*) 10Apr
King, Leonard Frank Douglas (*w*) 10Apr
Young, James Harold (*w*) 10Apr
Winter-Taylor, Hylton Clement (*w*) 10Apr
Perkins, John Walter Philip (*w*) 11Apr
Alcock, Reginald Neville (*2nd. Lt. R.E.* (*T.A.*)) (*w*) 11Apr
Bannister, Brian Stanley *D.F.C.* (*2nd-Lt. R.Innis.Fus.*) (*w*) 11Apr
Bell, Edward Inkerman Jordan (*2nd Lt. N. Staffs. R.*) (*w*) 11Apr
Bennetts, William Graham (*2nd Lt., R.A.* (*T.A.*)) (*w*) 11Apr
Buchan, David Adye (*2nd. Lt. Devon R.*) (*w*) 11Apr
Coe, Oliver Donald Brittain (*2nd Lt. Cheshire R.* (*T.A.*)) (*w*) 11Apr
Christie, Charles Alexander Peter (*2nd Lt. R. Innis. Fus.*) (*w*) 11Apr
Cundy, Peter John (*2nd Lt. Middx R.* (*T.A.*) (*w*) 11Apr
Beresford, Tristram Edward Oliver de la Poer (*2nd Lt. R.A.* (*T.A.*) (*w*) 11Apr

1941

Kerr, John Noel Wilmot (*Lt. R. Tank R.*) (*w*) 11Apr
Lee, Edward Dewar Lyell (*2nd Lt. R.A.* (*T.A.*)) (*w*) 11Apr
Lucas, John Parker (*2nd Lt. The Buffs*) (*w*) 11Apr
Macgregor, Robert Leith (*2nd Lt. R. North. Fus.*) (*w*) 11Apr
Miles, Richard Arthur (*2nd Lt., Border R.*) (*w*) 11Apr
Munro, Ronald (*2nd Lt. North. Fus.*) (*w*) 11Apr
Sayers, Kenneth Owen (*2nd Lt. Middx.R.* (*T.A.*)) (*w*) 11Apr
Scafe, William John (*2nd Lt. Devon R.*) (*w*) 11Apr
Thomas, William Lewis (*2nd Lt. Manch. R.*) (*w*) 11Apr
Wakefield, Harold Wilson (*2nd Lt. R.A.* (*T.A.*)) (*w*) 11Apr
Walton, Rae (*2nd Lt. R.E.* (*T.A.*) (*w*) 11Apr
Wheeler, Richard Henry (*2nd Lt. R. Tank R.*) (*w*) 11Apr
McNeilly, William St. Clair, *D.F.C.* (*2nd Lt. Inniskilling Fus.*) 11Apr
Robertson, George Elliot (*2nd Lt. R. North. Fus.*) (*w*) 11Apr
Burdett, Arthur Patrick(*R.A.F.V.R.*) (*w*) 11Apr
Crowley - Milling, Dennis, *D.F.C.* (*R.A.F.V.R.*) (*w*) 11Apr
Hatt, Leslie Charles (*R.A.F.V.R.*) (*w*) 11Apr
Courtenay-Clarke Cecil Stanhope (*w*) 13Apr
Chalkley, Alan Brian (*w*) 13Apr
Sugden, William Richard Craig (*w*) 13Apr
Smith, Arthur Joseph (*w*) 13Apr
Glen, Colin Russel (*w*) 13 Apr
Carter, Reginald William Horace (*w*) 13Apr
Miller, Charles William (*w*) 13Apr
Newman, Herbert Douglas (*w*) 13Apr
Pettit, Noel Carroll (*w*) 13Apr
Robinson, Peter Bettley, *D.F.C.* (*w*) 13Apr
Saxelby, Clive King (*w*) 13Apr
Friendship, Alfred Henry Basil, *D.F.M.* (*R.A.F.V.R.*) (*w*) 15Apr
Speer, Lionel Edward *A.F.C.* (*w*) 16Apr

1941

Davison, William Ken (*R.A.F.V.R.*) (*w*) 16Apr
Shorthouse, John Sidney (*w*) 17Apr
Brockway, Jack Boyce Shadwell (*R.A.F.V.R.*) (*w*) 17Apr
Lauder, Robert George (*R.A.F.V.R.*) (*w*) 17Apr
Perfect, Walter Trelawney (*R.A.F.V.R.*) (*w*) 17Apr
Speak, John Ewart (*R.A.F.V.R.*) (*w*) 17Apr
Stewart, Ian Adam, *D.F.C.* (*R.A.F.V.R.*) (*w*) 17Apr
Stewart-Clark, Dudley (*R.A.F.V.R.*) (*w*) 17Apr
Thompson, James Edwin (*R.A.F.V.R.*) (*w*) 17Apr
McAdam, Allan Gilchrist (*w*) 20Apr
Southwell, Edward Newton (*w*) 20Apr
Windham, Peter (*w*) 20Apr
Viney, John Mortimer (*w*) 20Apr
Glaister, John Leslie Gerrard (*w*) 20Apr
Collins, William Patrick (*w*) 20Apr
Mackay, Lewis Alexander (*w*) 20Apr
Parry, Maurice (*w*) 20Apr
Duncan, Bruce (*w*) 20Apr
Wright, Kenneth Bernard (*w*) 20Apr
Martin, Stuart Wallace (*w*) 20Apr
Marshall, John Everard Hadfield, *D.F.C.* (*w*) 20Apr
Turnbull, John Emerson (*w*) 20Apr
Gough, Peter Beckford (*w*) 20Apr
Rimmer, Arthur Ernest (*w*) 20Apr
Lewis, John Henry Cobb (*w*) 20Apr
Judson, Alan Sheffield (*w*) 20Apr
Jones, Herbert Wyndham (*w*) 20Apr
Hobbis, Dudley Ormston, *D.F.C.* (*w*) 20Apr
Kee, James (*w*) 20Apr
Hankins, Douglas (*w*) 20Apr
Davidson, James Cresey (*w*) 20Apr
Woollcombe, Gerald Ray (*w*) 20Apr
Davies, Edward Lynton (*w*) 20Apr
Culling, Wilfred Henry (*w*) 20Apr
Paynter, Hugh (*w*) 20Apr
Rothwell, Geoffrey Maurice, *D.F.C.* (*w*) 20Apr
Sharp, Denis John Thomas (*w*) 20Apr
Armstrong, Rodney Irvine (*w*) 20Apr
Bush, Charles Roy (*w*) 20Apr

1941

Harman, Roderick Frank, *D.F.C.* (*w*) 20Apr
Martineau, Herbert Eric (*w*) 20Apr
Dallin, William Cooke (*w*) 20Apr
Suckling, Michael Frank (*w*) 20Apr
Benbow, Donald Frederick (*w*) 20Apr
Milton, Robert Arthur Eric (*w*) 20Apr
Thomas, Percy Ainsworth Ward (*w*) 20Apr
Frizell, Charles George (*w*) 20Apr
Russell, Frank William Fisher Scott (*w*) 20Apr
Marriott, Robert Frederick Stewart (*w*) 20Apr
Pugh, Robert Michael (*w* 20Apr
McAfee, Alan George, *D.F.C.* (*w*) 20Apr
Morcom, Peter (*w*) 20Apr
Saunders, Cecil Henry (*w*) 20Apr
Hindley, Alec (*w*) 20Apr
Clarke, John Charles Rex (*w*) 20Apr
Mottram, Roy (*w*) 20Apr
Mainland, Thomas Sinclair Hilton (*w*) 20Apr
Short, Peter Dennis (*w*) 20Apr
Dean, James (*w*) 20Apr
Skinner, Derek Lahee, *D.F.C.* (*w*) 20Apr
Davidson, Barry Anderson (*w*) 20Apr
Tracey, David Quinn Wingfield (*w*) 20Apr
Hall, George Patrick (*w*) 21Apr
Rogers, John Bryan Gloster (*R.A.F.V.R.*) (*w*) 22Apr
Lewis, William Richard Donald (*R.A.F.V.R.*) (*w*) 23Apr
Russell, Leonard Robert Cranmer (*w*) 25Apr
Booker, Ernest Percy Samuel (*w*) 25Apr
Harries, Herbert Bartlett (*w*) 25Apr
Fernbank, Edmund Pius Mary (*w*) 25Apr
Holdway, Charles (*w*) 25Apr
Bailey, Roy (*w*) 25Apr
Elliot, George Arthur Litchfield, *D.F.C.* (*w*) 25Apr
Cherrington, George (*w*) 25Apr
Keiller, Robert Robinson (*w*) 25Apr
West, Laurence John Thomas (*w*) 25Apr
Bull, Leslie George, *D.F.C.* (*w*) 25Apr
Watt, George Alexander (*w*) 25Apr

1941

Everest, Frederick Bertram (*w*) 25Apr
Potts, George Albert Campfield, *D.F.C.* (*w*) 25Apr
Sims, James Ayscough (*w*) 25Apr
Maudsley, Arthur Terence, *D.F.C.*, *D.F.M.* (*w*) 25Apr
Dawson, James Wesley (*w*) 25Apr
Dodkin, Kenneth Harold William (*w*) 25Apr
Denny, John Richard, *D.F.C.* (*w*) 25Apr
Willis, Joshua Stephen (*w*) 25Apr
Fletcher, William (*w*) 25Apr
Fletcher, John Lawrence, *D.F.M.* (*w*) 25Apr
Gandy, Harry, *D.F.C.* (*w*) 25Apr
Hewitt, Robert (*w*) 25Apr
Reece, Arthur (*w*) 25Apr
Edwards, George Dixon (*w*) 25Apr
Smith, Kenneth Samuel (*w*) 25Apr
N. Dunnicliffe, Charles McKenzie (*w*) 25Apr
Cook, Frank William (*w*) 25Apr
Breakspear, Harold Frederick (*R.A.F.V.R.*) (*w*) 25Apr
Howitt, Geoffrey Leonard (*R.A.F.V.R.*) (*w*) 25Apr
Miller, Richard John (*R.A.F.V.R.*) (*w*) 25Apr
Dafforn, Robert Chippindall, *D.F.C.* (*R.A.F.V.R.*) (*w*) 25Apr
Bale, Leslie Arthur (*R.A.F.V.R.*) (*w*) 25Apr
Barson, Henry Clifford (*R.A.F.V.R.*) (*w*) 25Apr
Darlington Frank William Henry (*R.A.F.V.R.*) (*w*) 25Apr
Reid, Robert (*R.A.F.V.R.*) (*w*) 25Apr
Snow, Eric Augustus (*w*) 27Apr
Heaphy, Walter Desmond (*w*) 27Apr
Clark, Donald Percy (*w*) 27Apr
Mair, Murray Montgomery (*w*) 27Apr
Briscoe, Robert Rowland (*w*) 27Apr
Cooper, Patrick George (*w*) 27Apr
Douglas, David Young (*w*) 27Apr
Duffy, George Frederick Roedel (*w*) 27Apr
Philo, Robert Ferguson (*w*) 28Apr

1941

McMichael, Basil Patrick (*w*) 28Apr
Dunne, Walter Hugh (*w*) 28Apr
Penny, Leonard Frank (*w*) 28Apr
Draper, Gilbert Graham Fairley (*w*) 28Apr
Fisher, John James (*w*) 28Apr
Tracey, Owen Vincent (*w*) 28Apr
Adams, John Cecil (*R.A.F.V.R.*) (*w*) 28Apr
Bird, Douglas Reginald (*R.A.F.V.R.*) (*w*) 28Apr
Duncan, Ivan Douglas Haig (*R.A.F.V.R.*) (*w*) 28Apr
Hosken, Frederick William (*R.A.F.V.R.*) (*w*) 28Apr
Keble-White, Michael (*R.A.F.V.R.*) (*w*) 28Apr
King, Thomas Robinson (*R.A.F.V.R.*) (*w*) 28Apr
Jones, Gwyn (*R.A.F.V.R.*) (*w*) 28Apr
Muspratt, Richard Vivian (*R.A.F.V.R.*) (*w*) 28Apr
Bristow, Peter Henry Rowley (*R.A.F.V.R.*) (*w*) 28Apr
A. Swain, Geoffrey Ian (*R.A.F.V.R.*) (*w*) 28Apr
Hardcastle, Robert William (*w*) 29Apr
Lenton, Reginald Arthur *w*) 29Apr
Blacklock, Graham Baptie, *D.F.C.*, *D.F.M.* (*w*) **P.** 29Apr
Storey, James Elwyn (*R.A.F.O.*) (*w*) 29Apr
Scade, Thomas Paterson Kyd (*R.A.F.V.R.*) (*w*) 29Apr
Edwards, Ivor Herbert (*R.A.F.V.R.*) (*w*) 30Apr
Farrow, Leslie Warneford (*R.A.F.V.R.*) (*w*) 30Apr
Tester, Roderick Woodroffe (*R.A.F.V.R.*) (*w*) 30Apr
Williams, William Dudley, *D.F.C.* (*R.A.F.V.R.*) (*w*) 30Apr
Roe, Hubert Jack (*R.A.F.V.R.*) (*w*) 30Apr
Goodbody, Thomas Richard (*w*) 1May
Greenhill, Ronald Arthur (*w*) 1May
Humphrey, Andrew Henry, *D.F.C.* (*w*) 1May
Whitwell, Jack Martindale, *A.F.M.* (*w*) **P.** 1May
Robertson, Frederick Wallace (*R.A.F.V.R.*) (*w*) 1May

1941

Donaldson, David Jack (*w*) 2May
Lowes, John Henry (*w*) 2May
Blackwell, Arthur Percival (*w*) 2May
Bremner, Geoffrey Clifford (*w*) 2May
McCullough, Richard Lawrence Leach (*w*) 2May
Collis, Reginald Alan *D.F.C.* (*w*) 2May
Vale, William, *D.F.C.* (*w*) 2May
Holder, Maurice Henry (*w*) 2May
Cant, John Arthur (*w*) 2May
Howe, Basil Balfour Wallis (*w*) 2May
Squire, Frank (*w*) 2May
Middleton, Raymond, *A.F.C.* (*w*) 2May
Graham, James Ramsay (*w*) 2May
Owen, John Noel (*w*) 2May
Woodcraft, Rupert Gerald (*w*) 2May
N. Spear, Arthur Nathan (*w*) 2May
Pearson, Ronald William, *D.F.C.* (*w*) 2May
Law, Alan Lawrence (*w*) 2May
O'Brien, Clifford Nathaniel (*w*) 2May
Davis, Cecil Clement Hood (*R.A.F.V.R.*) (*w*) 2May
Sandeman, Denys Crosbie (*R.A.F.V.R.*) (*w*) 2May
Shand, Erland Ernest (*R.A.F.V.R.*) (*w*) 2May
Morris, Cyril Lascelles (*R.A.F.V.R.*) (*w*) 2May
Bevan, Alwin Woodgate (*R.A.F.V.R.*) (*w*) 2May
Penny, Richard Herbert (*R.A.F.V.R.*) (*w*) 2May
Bristow, Percy Michael (*R.A.F.V.R.*) (*w*) 2May
Cox, Patrick Clement (*R.A.F.V.R.*) (*w*) 2May
Hubbard, Horace Gordon (*R.A.F.V.R.*) (*w*) 2May
Hinds, Kenrick Walsh (*R.A.F.V.R.*) (*w*) 2May
Spooner, Anthony (*R.A.F.V.R.*) (*w*) 2May
Rankin, Harold Donaldson (*R.A.F.V.R.*) (*w*) 2May
McDowell, Andrew *D.F.M.* (*R.A.F.V.R.*) (*w*) **P.** 2May
Elliott, Peter Campbell (*w*) 4May
Ritchie, Patrick John Everton (*w*) 4May

1941

Keates, John Henry Desmond (*w*) 4May
Pinkham, Richard Mansfield (*w*) 4May
Wade, Barry Robert Munro (*w*) 4May
Holmes, Cedric Leslie Garfield (*w*) 4May
Green, John Henry, *D.F.C.* (*w*) 4May
Wiltshear, Geoffrey Maurice (*w*) 4May
Thomas, Derek Antony (*w*) 4May
Evans, Brian Herbert (*w*) 4May
Verran, James Victor, *D.F.C.* (*w*) 4May
Uberoi, Hardip Singh (*R.A.F.V.R.*) (*w*) 4May
Culverwell, Arthur Philip (*w*) 5May
Hugill, Frank (*w*) 5May
Farquharson, Roderick Ayscough Fraser (*R.A.F.V.R.*) (*w*) 6May
James, Lionel George (*w*) 9May
Johnson, Theo Faire Storrier (*w*) 9May
Harvey, Stephen Dudley (*w*) 9May
Mitchell, William Reginald (*w*) 9May
Lillywhite, George Edward (*w*) 9May
Blagden, Argur George (*w*) 9May
Hall, Benjamin Richard (*w*) 9May
Asplin, Ewart Victor (*w*) 9May
Harvey, Harold (*w*) 9May
Hunter, Robin Frank (*w*) 9May
Jewiss, Edward Arthur (*w*) 9May
Newbould, Thomas Wilton (*w*) 9May
Cooksey James Reginald (*w*) 9May
Plested, Kenneth John (*w*) 9May
Hartly, John Geoffrey Bertram (*w*) 9May
Batho, Clifford John (*w*) 9May
Anderson, James Robert, *D.F.C.* (*R.A.F.V.R.*) (*w*) 9May
Edwards, Norman John (*R.A.F.V.R.*) (*w*) 9May
Hadley, Trevor Harold (*R.A.F.V.R.*) (*w*) 9May
Strang, Robert Harold (*R.A.F.V.R.*) (*w*) 9May
Stratton, Hector Anselm (*R.A.F.V.R.*) (*w*) 9May
Hodgson, George William (*R.A.F.V.R.*) (*w*) **P.** 9May

1941

Drummond, Roderick Patrick (*A.A.F.*) (*w*) 10May
Loweth, Philip Anthony (*w*) 11May
Hunt, David Walter (*w*) 11May
Wigglesworth, John Spencer (*w*) 11May
Campbell, Ian Robert (*w*) 12May
Cruwys, Geoffrey Edgar (*w*) 12May
Barry, Joseph Ralph (*R.A.F.V.R.*) (*w*) 12May
Downer, David Towers (*R.A.F.V.R.*) (*w*) 12May
Halley, Allan Anderson (*R.A.F.V.R.*) (*w*) 12May
Parry, Douglas Alfred George, *D.F.C.* (*R.A.F.V.R.*) (*w*) 12May
Ross, Jack Kenneth (*R.A.F.V.R.*) (*w*) 12May
Wightman, Richard William Frederick (*R.A.F.V.R.*) (*w*) 12May
Osmand, Alexander Gordon (*R.A.F.V.R.*) (*w*) 12May
Parry, Noel (*R.A.F.V.R.*) (*w*) 12May
Grylls, Vivian Glynn, *D.F.C.* (*R.A.F.V.R.*) (*w*) 12May
Stockings, Henry Rayner, *D.F.C.* (*R.A.F.V.R.*) (*w*) 12May
Wenman, Leonard Walter (*R.A.F.V.R.*) (*w*) 12May
Reeve, John Hastings (*R.A.F.V.R.*) (*w*) 12May
Barlow, Druce Walter (*Capt., R.T.O.*) (*w*) 13May
Bellamy, Paul Reynell (*2nd Lt., London Irish*) (*w*) 13May
Chegwin, Eric (*Lt., D.C.L.I.*) (*w*) 13May
Fleming, John Baldwin Acton (*2nd Lt., R.A.*) (*w*) 13May
Gates, Frederic Leonard (*Lt., R.T.R.*) (*w*) 13May
Munro, Henry George (*2nd Lt., R. Scots*) (*w*) 13May
Nesbitt, Eric Hugh Montgomery (*Lt., K.S.L.I.*) (*w*) 13May
Bluett, Antony Peter Questil (*2nd Lt., R.T.R.*) (*w*) 13May
Clapin, Basil Philip Waterlow (*2nd Lt., R.E.*) (*w*) 13May
Davis, Anthony Norman (*2nd Lt., R.E.*) (*w*) 13May

1491

Fairhurst, Edward Armytage (*2nd Lt., R. Tank R.*) (*w*) 13May
Harley, Douglas Glen (*2nd Lt., A. & S.H.*) (*w*) 13May
Pughe, Richard Francis Heveningham (*2nd Lt., K.O.R.R.*) (*w*) 13May
Sargent, John Michael Hewlett (*2nd Lt., R.T.R.*) (*w*) 13May
Strachan, Antony Peyton Ventris (*2nd Lt., Hampshire R.*) (*w*) 13May
Walford, Julian Edward Powis (*2nd Lt., S. Wales Borderers*) (*w*) 14May
Fowler, William Menzies Weekes (*w*) 14May
Stirk, Samuel Nisbet (*w*) 15May
Watson, James (*w*) **P.** 15May
Poulter, Frederick John (*w*) **P.** 15May
Pritchard, Olive (*R.A.F.V.R.*) (*w*) 15May
Davies, Frank Sidney (*R.A.F.V.R.*) (*w*) 15May
Denniss, Leonard Guy (*R.A.F.V.R.*) (*w*) 15May
Perrin, Walter Edwin (*R.A.F.V.R.*) (*w*) 16May
Gaskell, Richard Stuart (*w*) 17May
Barnard, Charles Douglas (*R.A.F.V.R.*) (*w*) 17May
Boggis, Peter James Somerville (*w*) 18May
Atkinson, Ronald William (*2nd Lt., Middx. R.*) (*w*) 18May
Seabourne, John Patrick (*w*) 18May
Bendix, John Frederick (*w*) 18May
Osborn, Edward Dan (*w*) 18May
Hillman, Frederick Walter (*w*) 18May
Palmer, Frank Roye Walpole (*w*) 18May
Simpson, Frank William Harris (*w*) 18May
Peverler, Donald *D.F.C.* (*w*) 18May
Wright, Geoffrey (*w*) 18May
Richards, Elmer Oscar (*w*) 18May
Longhurst, William Sydney (*w*) 18May
Rae, James Wood (*w*) 18May
Birchall, George Colquhoun Hamilton (*w*) 18May
Dewar, Charles Eric (*w*) 18May
Rumsey, Jack Montague (*w*) 18May

1941

Drew, Roger Rennels (*w*) 18May
Ullman, Robert Alexander (*w*) 18May
Todd, Archibald Mitchell (*w*) 18May
Crossey, James Terence (*w*) 18May
Slaughter, Ian Arbuthnot (*w*) 18May
Brigg, Barry Thomas (*w*) 18May
Kenny, Joseph John Philips (*w*) 18May
Dimmock, William Herbert (*w*) 18May
Publicover, Ernest Franklyn (*w*) 18May
Watson, Desmond Pelham (*w*) 18May
Walker, James Frederic Livesey (*w*) 18May
West, Edward Leslie (*w*) 18May
Cooke, John Kemp Michael (*w*) 18May
Hart, George John Michael (*w*) 18May
Appleford, Alexander Nelson Robin Langley (*w*) 18May
Taylor, Duncan Alexander, *D.F.C.* (*w*) 18May
Anderson, Ronald Henry Mendel (*w*) 18May
Bodie, Crelin Arthur Walford, *D.F.C.* (*w*) 18May
Smith, George Max Ratcliffe (*w*) 18May
Leland, John Hillier (*w*) 18May
Brown, Frank (*R.A.F.V.R.*) (*w*) 19May
Chaffe, Ronald Ivor (*R.A.F.V.R.*) (*w*) 19May
Chown, John Douglas (*R.A.F.V.R.*) (*w*) 19May
Duclos, Victor Sidney Henry (*R.A.F.V.R.*) (*w*) 19May
Franklin, Eric George, *D.F.C.* (*R.A.F.V.R.*) (*w*) 19May
Royle, Norman Stanley, *D.F.C.* (*R.A.F.V.R.*) (*w*) 19May
Flower, Frank Thompson (*R.A.F.V.R.*) (*w*) 19May
Fowles, Roy Gordon (*R.A.F.V.R.*) (*w*) 19May
Watson, Bertram Henry James (*R.A.F.V.R.*) (*w*) 19May
Darling, Alexander Thomas (*w*) 20May
Hogg, Thomas Leslie (*w*) 20May
Edmunds, Eric Ralph (*w*) 20May
Wellum, Geoffrey Harry Augustus, *D.F.C.* (*w*) 20May
Bell, Sydney Crozier Robinson (*w*) 20May

1941

Milne, John Archibald (*w*) 21May
Clarke, John Hope (*R.A.F.V.R.*) (*w*) 21May
Hurry, John (*w*) 22May
Lindsell, Alan Gordon Howard (*w*) 24May
Goode, George Edward, *D.F.C.* (*R.A.F.V.R.*) (*w*) 24May
McKenzie, George (*w*) 25May
Bray, Peter (*w*) 25May
A. Troward, Richard Eric (*w*) 25May
White Matthew (*w*) 25May
De Sieyes, Frederic Galt (*w*) 25May
Jobling, Gordon Basil William (*w*) 25May
Ogilvie, Alfred Keith, *D.F.C.* (*w*) 25May
Davis, Clive Selwyn, *D.F.C.* (*R.A.F.V.R.*) (*w*) 25May
Carver, Kenneth Maltby (*R.A.F.V.R.*) (*w*) 26May
Steele, Alan Sidney (*R.A.F.V.R.*) (*w*) 26May
Parkin, Eric Gordon (*R.A.F.V.R.*) (*w*) 26May
Cox, Geoffrey Douglas (*R.A.F.V.R.*) (*w*) 26May
Newton, Percy Arthur (*R.A.F.V.R.*) (*w*) 26May
Parker, John Anthony Grindal (*R.A.F.V.R.*) (*w*) 26May
Pringle-Wood, John (*R.A.F.V.R.*) (*w*) 26May
Stewart, Ian Thomas Gavin (*R.A.F.V.R.*) (*w*) 26May
Treger, William (*R.A.F.V.R.*) (*w*) 26May
Wilson, Archibald (*R.A.F.V.R.*) (*w*) 26May
Don, Ralph Stidston (*R.A.F.V.R.*) (*w*) 26May
Greenacre, Kenneth Graham (*R.A.F.V.R.*) (*w*) 27May
Mackenzie, Charles John (*A.A.F.*) (*w*) 27May
Buckley, George (*A.A.F.*) (*w*) 27May
Aldridge, Keith Russell (*A.A.F.*)(*w*) 27May
Wilson, Peter (*A.A.F.*) (*w*) 27May
Pearson, Peter George Hooke, *D.F.C.* (*A.A.F.*) (*w*) 27May
Mackintosh, Lewis (*A.A.F.*) (*w*) 27May
Winter, James (*w*) 30May
Richardson, Charles Henry, *D.F.C.* (*w*) 30May
Murphy, Robert Frank (*w*) 30May
Jamieson, John Peter (*R.A.F.V.R.*) (*w*) 30May
Allen, Nigel Anthony Stafford (*R.A.F.V.R.*) (*w*) 31May

1941

Coote, Michael Andean (*w*) 1June
Wigmore, William Charles (*w*) 1June
Sturdy, Walter Ronald Nisbet, *D.F.C.* (*w*) 1June
Payne, Douglas Arthur (*w*) 1June
Smith, Robert Winston (*w*) 1June
Wroughton, William Edward (*R.A.F.V.R.*) (*w*) 1June
Turner, Guy Cecil (*R.A.F.V.R.*) (*w*) 1June
Cunningham, Wallace, *D.F.C.* (*R.A.F.V.R.*) (*w*) 1June
Soden John Flewelling (*w*) 2June
Pearman, Leonard Lawrence (*R.A.F.V.R.*) (*w*) 2June
Thwaites, Michael Edward, *D.F.C.* (*R.A.F.V.R.*) (*w*) 2June
Vollmer, Henry John (*R.A.F.V.R.*) (*w*) 2June
Aries, Ellis Walter (*R.A.F.V.R.*) (*w*) 2June
Street, Douglas Edwin (*R.A.F.V.R.*) (*w*) 2June
Vokes, Arthur Frank (*R.A.F.V.R.*) (*w*) 2June
Chappell, Alan Kingsley (*R.A.F.V.R.*) (*w*) 2June
Duke-Woolley, Hilary Beecham (*R.A.F.V.R.*) (*w*) 2June
Hall, Geoffrey (*R.A.F.V.R.*) (*w*) 2June
Davenport, Michael Orme (*R.A.F.V.R.*) (*w*) 2June
Harris, Christopher Money (*R.A.F.O.*) (*w*) 3June
Hood, Edward Albert (*R.A.F.V.R.*) (*w*) **P** 5June
Knights, Robert William **P.** 5June
Glenny, James Esme (*R.A.F.V.R.*) (*w*) 5June
Ponsford, James Cecil Spencer (*R.A.F.V.R.*) (*w*) 5June
Richardson, John Keith (*R.A.F.V.R.*) (*w*) **P.** 5June
Pascalis, Michael George (*A.A.F.*). (*w*) 6June
Emblem, Lawrence Denis (*2nd Lt., R.T.R.*) (*w*) 7June
Coghlan, Humphrey St. John (*A.A.F.R.O.*) (*w*) 7June
Ashworth, Arthur, *D.F.C.* (*w*) 8June
Danieli, Rex Donald (*w*) 8June
Gascoigne, William George Charles (*w*) 8June

1941

Mansfield, Nelson Reuben (*w*) 8June
Parry, Lloyd Edward Friend (*w*) 8June
Raymond, Cuthbert, *D.F.C.* (*w*) 8June
Smith, Alan Beresford (*w*) 8June
Rance, Edward Arthur (*R.A.F.V.R.*) (*w*) 8June
Terry, Ian Hewitt Noel (*R.A.F.V.R.*) (*w*) 8June
Webb, Charles Cecil George (*R.A.F.V.R.*) (*w*) 8June
Chape, William Frederick (*R.A.F.V.R.*) (*w*) 8June
Morris, Graham Wells (*R.A.F.V.R.*) (*w*) 8June
Anderson, Donald John (*R.A.F.V.R.*) (*w*) 9June
Denby, Gordon Alfred, *D.F.C.* (*R.A.F.V.R.*) (*w*) 9June
Foster, Robert William (*R.A.F.V.R.*) (*w*) 9June
Hone, Douglas Harold (*R.A.F.V.R.*) (*w*) 9June
Ainsworth, Douglas Bruce (*R.A.F.V.R.*) (*w*) 9June
Everitt, Gordon Hugh, *D.F.C.* (*R.A.F.V.R.*) (*w*) 9June
Bishop, John Denis George (*R.A.F.V.R.*) (*w*) 10June
Cruickshanks, Ian James Alexander (*R.A.F.V.R.*) (*w*) 10June
Pickering, John Harcourt (*R.A.F.V.R.*) (*w*) 10June
Read, William Albert Alexander (*R.A.F.V.R.*) (*w*) 10June
Chapman, Norman Sheldon Carlton (*w*) 14June
Moore, Thomas Geoffrey (*w*) 15June
Knowles, James Gerald Leslie (*R.A.F.V.R.*) (*w*) 15June
Hall, Cecil Herbert *D.F.C.* (*R.A.F.V.R.*) (*w*) 15June
Hartop, William Charles, *D.F.C.* (*R.A.F.V.R.*) (*w*) 15June
Haworth-Booth, Nicholas Leonard (*R.A.F.V.R.*) (*w*) 15June
Henderson, Maurice Michael (*R.A.F.V.R.*) (*w*) 15June
Molesworth, John Henry Nassau, *D.F.C.*(*R.A.F.V.R.*) (*w*) 15June

1941

Ross, Grahame Robert, *D.F.C.* (*R.A.F.V.R.*) (*w*) 15June

Lambert, Anthony David (*R.A.F.V.R.*) (*w*) 15June

Mattey, Gordon Leonard (*R.A.F.V.R.*) (*w*) 15June

Noble, Brian Robert (*R.A.F.V.R.*) (*w*) 15June

Stephens, Ian Radnor, *D.F.C.* (*R.A.F.V.R.*) (*w*) 15June

Jones, Cameron Frederick Mervyn, *D.F.C.*(*R.A.F.V.R.*) (*w*) 15June

Watson, Charles Douglas (*R.A.F.V.R.*) (*w*) 15June

Lockwood, Edgar Bernard Richard (*R.A.F.V.R.*) (*w*) 15June

Pushman, George Rupert (*w*) 16June

Stevens, Eldred John (*R.A.F.V.R.*) (*w*) 16June

Staples, Michael Edmund (*R.A.F.V.R.*) (*w*) 16June

Berry, Alec Edward (*w*) 17June

Ashley, Ronald John (*R.A.F.V.R.*) (*w*) 17June

Shields, George Bertram (*R.A.F.V.R.*) (*w*) 17June

Stephenson, Patrick Joseph Thomas (*R.A.F.V.R.*) (*w*) 18June

Sulman, John Edward (*R.A.F.V.R.*) (*w*) 18June

Lock, Eric Stanley, *D.S.O.*, *D.F.C.* (*R.A.F.V.R.*) (*w*) 18June

McConnell, William Winder (*R.A.F.V.R.*) (*w*) 18June

McGregor, Alan James (*R.A.F.V.R.*) (*w*) 18June

Rose, Stuart Nigel (*R.A.F.V.R.*) (*w*) 18June

Walker, William Louis Buchanan (*R.A.F.V.R.*) (*w*) 18June

Jones, Robert Eric (*R.A.F.V.R.*) (*w*) 18June

Madle, Sydney James (*R.A.F.V.R.*) (*w*) 18June

Niven, Hugh Glen (*A.A.F.*) (*w*) 20June

1941

Mackay, Ronald (*A.A.F.*) (*w*) 20June

Vandamm, Douglas Henry (*A.A.F.*) (*w*) 20June

Raffan, James Treleaven (*A.A.F.*) (*w*) 20June

Melville-Jackson, George Holmes (*R.A.F.V.R.*) (*w*) 22June

Sinclair, John (*R.A.F.V.R.*) (*w*) 22June

Wodehouse, Arthur Miller (*R.A.F.V.R.*) (*w*) 22June

Vilson, Ronald Anthony (*w*) 24June

Bowen, Eric Bernard (*w*) 24June

Ainsworth, Harland Basil (*R.A.F.V.R.*) (*w*) 24June

Lacayo, Mark Antony(*R.A.F.V.R.*) (*w*) 25June

Strickland, Claude Dobrée (*A.A.F.*) (*w*) 27June

Broadhead, Reginald Malcolm (*R.A.F.V.R.*) (*w*) 28June

Cowper, Roderick Thomas Redpath (*w*) 29June

Ford, John Henry Ford (*R.A.F.V.R.*) (*w*) 29June

Price, Peter (*R.A.F.V.R.*) (*w*) 29June

George, Robert Ernest Hinton (*R.A.F.V.R.*) (*w*) 29 June

Humby, Kenna, *D.F.C.* (*R.A.F.V.R.*) (*w*) 29June

Wallis, Arthur George (*R.A.F.V.R.*) (*w*) 29June

Birkin, James Michael (*R.A.F.V.R.*) (*w*) 29June

Kennedy, Joseph Shaw (*R.A.F.V.R.*) (*w*) 29June

Russell, John Alain Stobart, *D.F.C.* (*R.A.F.V.R.*) (*w*) 29June

Ingham, John Arthur (*R.A.F.V.R.*) (*w*) 29June

Spencer-Schrader, Robert Frank (*R.A.F.V.R.*) (*w*) 29June

Pexton, Harold Cass (*R.A.F.V.R.*) (*w*) 29June

Rose, Roderick Harry (*R.A.F.V.R.*) (*w*) 29June

Barwood, Andrew William (*R.A.F.V.R.*) (*w*) 29June

1941

Debenham, Kenneth Barry Lempriere (*R.A.F.V.R.*) (*w*) 29June

Burman, Walter Alfred William (*R.A.F.V.R.*) (*w*) 29June

Lonsdale, John (*R.A.F.V.R.*) (*w*) 29June

Johnston, Crochley Charles(*R.A.F.V.R.*) (*w*) 29June

Parish, Charles Woodbine (*R.A.F.V.R.*) (*w*) 29June

Wright, John (*R.A.F.V.R.*) (*w*) 29June

Baker, Rayner, *D.F.C.* (*R.A.F.V.R.*) (*w*) 29June

Henderson, Andrew James (*R.A.F.V.R.*) (*w*) 29June

Baldry, John Horace (*R.A.F.V.R.*) (*w*) 29June

Nixon, Wilfrid Earle (*R.A.F.V.R.*) (*w*) 29June

Holland, William Howard Hall (*R.A.F.V.R.*) (*w*) 29June

Linton, James Bertram (*R.A.F.V.R.*) (*w*) 29June

Waters-Webb, Norman Frank (*R.A.F.V.R.*) (*w*) 29June

Day, Roger Sidney (*R.A.F.V.R.*) (*w*) 29June

Jameson, Richard Sidney (*R.A.F.V.R.*) (*w*) 29June

Smith, Kenneth Graham (*R.A.F.V.R.*) (*w*) 29June

Spink, Philip Jordan (*R.A.F.V.R.*) (*w*) 29June

Kennedy, Derrick Evan (*R.A.F.V.R.*) (*w*) 30June

Pope, Ronald Eric (*R.A.F.V.R.* (*w*) 30June

Short, Cyril Herbert Terry (*R.A.F.V.R.*) (*w*) 30June

Booth, Neville George Richardson (*R.A.F.V.R.*) (*w*) 30June

Bennett, Denis Barberry (*R.A.F.V.R.*) (*w*) 30June

Brown, James Hardie (*Lt., R. Scots*) (*w*) 1July

Buckley, Paul Bentley (*2nd Lt., R.E.* (*T.A.*)) (*w*) 1July

1941

Goldthorp, John Christopher Willans (*2nd Lt., R.A.*) (*w*) 1July
Bonner, Charles Kenneth (*2nd Lt., R.E.* (*T.A.*)) (*w*) 1July
Greville, *The Hon.* John AmbroseHenry (*2nd Lt., K.R.R.C.*) (*w*) 1July
Hudson, Thomas Walter Booth (*2nd Lt., Loyal R.*) (*w*) 1July
Knowles, Clive Edward (*2ndLt., R.T.R.*) (*w*) 1July
Paterson, James (*2nd Lt., R. Scots Fus.*) (*w*) 1July
Scott, John Edgar (*2nd Lt., K.O.S.B.*) (*w*) 1July
Shepherd, William (*2nd Lt., R.A.* (*T.A.*)) (*w*) 1July
Stewart,Ian Grahame (*2nd Lt., R.A.*(*T.A.*)) (*w*) 1July
Sutherland, Charles Bruce (*2nd Lt., R.A.* (*T.A.*)) (*w*) 1July
Wardhaugh, Thomas (*2nd Lt., R.A.* (*T.A.*)) (*w*) 1July
Crump, William Maurice Esplen (*R.A.F.V.R.*) (*w*) 3July
Powell, Harold Leslie Alfred (*R.A.F.V.R.*) (*w*) 3July
Bigelow, Alan Eaton (*w*) 6July
Watkinson, Arthur Basil (*w*) 6July
Barnes, Edward Kenneth (*2nd Lt., R.A.* (*T.A.*) (*w*) 6July
Lee, Calvin Creighton (*R.A.F.V.R.*) (*w*) 6July
Benson, James Gillies (*R.A.F.V.R.*) (*w*) 6July
Edsall, Eric Frank (*R.A.F.V.R.*) (*w*) 6July
Gray, Clifford Kempson (*R.A.F.V.R.*) (*w*) 6July
Gundry, Kenneth Cradock (*R.A.F.V.R.*) (*w*) 6July
Kidd-May, Harold Anthony (*R.A.F.V.R.*) (*w*) 6July
Barton, Anthony Richard Henry (*R.A.F.V.R.*) (*w*) 6July
McCarthy, Roy (*R.A.F.V.R.*) (*w*) 6July
Whiffen, George Kenneth (*R.A.F.V.R.*) (*w*) 6July

1941

Wood, Fred Richardson (*R.A.F.V.R.*) (*w*) 6July
Outram, Eric Gordon (*R.A.F.V.R.*) (*w*) 6July
Watt, James (*R.A.F.V.R.*) (*w*) 6July
Baker, Raymond (*R.A.F.V.R.*) (*w*) 6July
Smith, David Livingstone Ramsey (*R.A.F.V.R.*) (*w*) 6July
Corbett-Wilson, Hugh (*2nd Lt., R. Sussex R.*) (*w*) 8July
Shenstone, Kenneth (*R.A.F.V.R.*) (*w*) 8July
Holland, John Edward (*R.A.F.V.R.*) (*w*) 11July
Green, David Abbott (*R.A.F.V.R.*) (*w*) 11July
Henderson,John,*D.F.C.* (*R.A.F.V.R.*) (*w*) 11July
Ginder, Cyril Joseph (*R.A.F.V.R.*) (*w*) 11July
Carroll, Wilfrid Patrick (*R.A.F.V.R.*) (*w*) 11July
Crump, Ernest Edwin Gordon (*R.A.F.V.R.*) (*w*) 11July
Langley, Gordon Thompson (*R.A.F.V.R.*) (*w*) 11July
Brooks, Arthur Jack (*R.A.F.V.R.*) (*w*) 11July
Holland, Anthony Clive William (*R.A.F.V.R.*) (*w*) 11July
Glaser, Ernest Derek (*R.A.F.V.R.*) (*w*) 11July
Glover, Brian Guinness (*R.A.F.V.R.*) (*w*) 11July
Phillips, Michael Hugh Arnold (*R.A.F.V.R.*) (*w*) 11July
Few, Eric Stanley (*R.A.F.V.R.*) (*w*) 11July
Hull, Arthur Horace (*R.A.F.V.R.*) (*w*) 11July
Jordan, Arthur Dean (*R.A.F.V.R.*) (*w*) 11July
Wickett, Harold, *D.F.C.* (*R.A.F.V.R.*) (*w*) 11July
Sauvage, Joseph Henri Jean (*w*) 12July
Miller,Hayden Hugh James, *D.F.C.* (*w*) 13July
Hannan, Raymund Joseph (*w*) 13July
Comar, John (*w*) 13July
Christophers, William Bernard (*w*) 15July
Francis,Ernest Trevor (*w*) 13July
Marshall, Hugh Lawrence (*w*) 13July
Zatonski, Alexander Roman (*w*) 13July

1941

Keartland, Hugh Gerald (*w*) 13July
Whitehead, Robert Grimshaw, *D.F.C.* (*R.A.F.V.R.*) (*w*) 13July
Farie, Allan James (*w*) 14July
Brown, James Gordon (*w*) 14July
Dawson, Graham Newstead (*w*) 14July
Giles, Stanley George (*R.A.F.V.R.*) (*w*) 15July
Hall, Roland Fletcher (*R.A.F.V.R.*) (*w*) 16July
Dew, Robert Thomas (*R.A.F.V.R.*) (*w*) 18July
Robertson, John Burrell (*w*) 20July
Gardner, John Desmond (*R.A.F.V.R.*) (*w*) 20July
Casement, Peter Reginald (*w*) 21July
Cox, Maurice Ivan (*w*) 21July
Garrard, Paul,*D.F.C.* (*w*) 21July
Haigh,James Greated (*w*) 21July
Jenkins, Henry Archibald (*w*) 21July
Meadows, John Pierrepont (*R.A.F.V.R.*) (*w*) 21July
Morgan, James (*R.A.F.V.R.*) (*w*) 21July
Tedder, Ernest Cranfield (*R.A.F.V.R.*) (*w*) 21July
Pearson, Charles Edwin (*R.A.F.V.R.*) (*w*) 21July
Royal, Jack Douglas (*R.A.F.V.R.*) (*w*) 21July
Plumtree, Eric,*D.F.C.* (*R.A.F.V.R.*) (*w*) 21July
Lloyd, John Phillip (*R.A.F.V.R.*) (*w*) 21July
Gatward, Alfred Kitchener (*R.A.F.V.R.* (*w*) 21July
Heron, James Lee (*w*) 27July
Moore, Philip Bennett (*w*) 27July
Hughes, Kent Ryder (*w*) 27July
Davis, John Frank (*R.A.F.V.R.*) (*w*) 27July
Hill, Henry Thomas (*R.A.F.V.R.*) (*w*) 27July
Howarth, DavidMangnall (*R.A.F.V.R.*) (*w*) 24June
Pomeroy, Jocelyn Francis Brian (*R.A.F.V.R.*) (*w*) 24June
Puplett, Henry Robert (*R.A.F.V.R.*) (*w*) 27July
Barrett, Cecil Alured (*R.A.F.V.R.*) (*w*) 27July
Mathieson, Alexander (*R.A.F.V.R.*) (*w*) 27July
Keeling, Robert Victor *D.F.C.* (*R.A.F.V.R.*) (*w*) 27July

1941

Hookway, Douglas Newcombe (*R.A.F.V.R.*) (*w*) 27July
Clough, Robert Angas (*R.A.F.V.R.*) (*w*) 27July
Darke, Peter James (*R.A.F.V.R.*) (*w*) 27July
Freeman, Neville Blake (*R.A.F.V.R.*) (*w*) 27July
Jacobi, Stanley Joseph (*R.A.F.V.R.*) (*w*) 27July
Keard, John Alexander (*R.A.F.V.R.*) (*w*) 27July
Lane, Richard Oliver (*R.A.F.V.R.*) (*w*) 27July
March, Henry Michael (*R.A.F.V.R.*) (*w*) 27July
Sams, John Stevenson (*R.A.F.V.R.*) (*w*) 27July
Aldous, Eric Stanley (*R.A.F.V.R.*) (*w*) 27July
Spooner, Wilfred (*R.A.F.V.R.*) (*w*) 27July
Woollatt, James Gordon (*R.A.F.V.R.*) (*w*) 27July
Saint, Douglas Edward John (*R.A.F.V.R.*) (*w*) 27July
Walkington, John Greet Gordon (*R.A.F.V.R.*) (*w*) 27July
Wetherley, Jack Harold (*R.A.F.V.R.*) (*w*) 27July
Shannon, Hugo (*R.A.F.V.R.*) (*w*) 27July
Arkell, Daniel Richard (*R.A.F.V.R.*) (*w*) 27July
Cubitt, Kingsley Harold (*R.A.F.V.R.*) (*w*) 27July
Knill, Hugh George (*R.A.F.V.R.*) (*w*) 27July
Hookway, Stanley Gordon, *D.F.C.* (*R.A.F.V.R.*) (*w*) 27July
Firmin, Geoffrey Dearden (*w*) 29July
Otter, Frederick William (*w*) 30July
Boyd, William Patterson (*w*) 30July
Pullen, Edward (*w*) 30July
Couch, Eric George (*w*) 30July
Petty, George Godfrey, *D.F.C.* (*w*) 30July
Beddow, William Donald (*w*) 30July
Shorrock, Guy (*w*) 30July
Williams, Lyn Collis (*w*) 30July
Tribe, Frank (*w*) 30July
Houlston, Jack Edward (*w*) 30July
Chave, Owen Cecil (*R.A.F.V.R.*) (*w*) 30July

1941

Hicks, Ronald (*R.A.F.V.R.*) (*w*) 30July
Fender, Robert Evelyn Herbert (*R.A.F.V.R.*) (*w*) 8Aug
Davies, John Desmond (*R.A.F.V.R.*) (*w*) 10Aug
Green, Gordon Douglas (*R.A.F.V.R.*) (*w*) 10Aug

Pilot Officers.

1918

MacNab, John Alexander (*ret.*) 1Apr

1937

Buckley, Philip Hyde 16Nov

1938

Dodgshun, Geoffrey Thomson 25Nov

1939

Bunker, Lancelot Gordon Bew 17Jan
Dingwall, Patrick Fraser 7Mar
Russell, John Samuel Albert 7Mar
Chalmers, Ian Campbell 8Mar
† Ackroyd-Simpson, Patrick Weir (*R.A.F.O.*) 18Mar
Plunkett, Reginald Patrick Blennerhassett 15Apr
Paddle, Maurice 7May
Palmer, John Norman **P.** 16May
Potts, Ian Geoffrey Gwynne 16May
Jordan, Charles Bromley 24May
Thompson, William John 4June
Hinds, John Monroe (*A.A.F.*) 24Aug
Robertson, Donald Kerr (*R.A.F.O.*) 26Aug
Ruffles, Reginald Lovett Stamford 28Aug
Cobden, Donald Gordon 29Aug
Fleming, Duncan James (*R.A.F.V.R.*) **P.** 1Sept
Narracott, Arthur Henson (*R.A.F.V.R.*) 2Sept
Meek, Rothes John McKain 3Sept
McNamara, Sidney Robert, *D.F.C.* 3Sept
Noon, Alexander Mortimer Thomas (*R.A.F.V.R.*) **P.** 3Sept
Horrocks, David Wilson (*R.A.F.V.R.*) 5Sept
Grace, John Greenfield (*A.A.F.R.O.*) 5Sept
Ebbe, Alexander William Locke (*R.A.F.V.R.*) 6Sept
Andrews, John Frank Hough (*R.A.F.V.R.*) 9Sept
Graham, Alan Delafield (*A.A.F.R.O.*) 21Sept
Jacobsen, Louis Reginald, *D.F.C.* 23Sept

1939

Dunn, Andrew Woodrow, *D.F.C.* 23Sept
Falkson, Jack 23Sept
Purdy, Phillip Hannah, *D.F.C.* 23Sept
Strouvelle, Peter Frederick (*R.A.F.V.R.*) 24Sept
Black, Harold Edward (*R.A.F.V.R.*) 25Sept
Barber, Harold Colin (*R.A.F.V.R.*) 25Sept
Flint, Frederick Maurice Valentine (*R.A.F.V.R.*) 25Sept
Jackson, Albert Donald (*seniority, 26.12.37*) 26Sept
Ryder, Ernest James (*seniority, 26.12.37*) 26Sept
Paterson, Douglas Roy James (*R.A.F.V.R.*) 2Oct
Burt, Arthur Thomas (*R.A.F.V.R.*) 11Oct
Hiel, Michael Rowland (*R.A.F.V.R.*) 11Oct
Taylor, Richard Dorrien (*R.A.F.V.R.*) 14Oct
Ford, Hugh Sale (*R.A.F.V.R.*) **P.** 15Oct
MacIntyre, Alexander Stewart (*S. Rhodesian A.F.*) (*R.A.F.V.R.*) **P.** 17Oct
Palmer, Colin Murray (*S. Rhodesian A.F.*) (*R.A.F.V.R.*) **P.** 17Oct
Robinson, Geoffrey Cyril (*S. Rhodesian A.F.*) (*R.A.F.V.R.*) **P.** 17Oct
Sindall, Cyril Leonard (*S. Rhodesian A.F.*) (*R.A.F.V.R.*) **P.** 17Oct
Neale, Robert Lindsay (*R.A.F.V.R.*) **P.** 19Oct
MacGregor, Robert Butler 21Oct
Comely, Peter Woodruff 23Oct
Shrewsbury, Richard William 23Oct
Rainier, Peter Harvey O'Callaghan 23Oct
Warren, William John 6Nov
Russell, Robert Malcolm **P.** 6Nov
Haviland, Richard Haviland (*R.A.F.V.R.*) **P.** 6Nov
de Labouchere-Sparling, Francis Albert Gabriel Fernand Joseph 18Nov
Green, Rodney Raymond 18Nov
Masterson, Henry Noel **P.** 18Nov
Rodger, William Lumsden (*R.A.F.V.R.*) **P.** 18Nov
Payze, Arthur (*R.A.F.V.R.*) **P.** 4Dec
Allies, William Donald 9Dec
Buck, Ronald George (*R.A.F.V.R.*) 9Dec

1939

Bryanton, William Francis (*S. Rhodesian A.F.*) (*R.A.F.V.R.*) **P.** 23Dec
Samuelson, Rowland Guy (*R.A.F.V.R.*) **P.** 24Dec
Bentley, Michael Amor 27Dec

1940

Edmonds, Walter Godfrey Courtenay 6Jan
Sidney-Smith, Patrick Sproule (*R.A.F.V.R.*) **P.** 14Jan
Freeman, Benson Railton Metcalf (*R.A.F.V.R.*) **P.** 15Jan
Cameron, Edward Colin Joseph 17Jan
Pocock, Norman Edward 1Feb
Ashton, Stanley William **P.** 1Feb
Tagg, Maurice Roy **P.** 1Feb
Wilkinson, Francis Frederick (*R.A.F.V.R.*) **P.** 1Feb
Turner, Marcus Walford (*R.A.F.V.R.*) **P.** 14Feb
Booth, Albert Arthur (*R.A.F.V.R.*) **P.** 16Feb
Burside, George Colquhoun (*R.A.F.V.R.*) **P.** 19Feb
Noel-Johnson, George Douglas Noel 20Feb
Blackett, Anthony Rex 24Feb
Peters, Marcellin Camille Mathew (*R.A.F.V.R.*) 26Feb
Turner, Samuel Norman (*R.A.F.V.R.*) **P.** 1Mar
A. Noble, Hugh William 2Mar
A. de Forest, Hardie Grosvenor 2Mar
Parkhouse, Rupert Charles Langridge **P.** 7Mar
Lawson, Richard Chester (*R. Tank R.* (*S.R.*)) 7Mar
Payne, Roy Ainley (*R.A.F.V.R.*) **P.** 7Mar
Burton, Kenneth Douglas (*R.A.F.V.R.*) **P.** 10Mar
Petley, Edward Hewitt 13Mar
Paxton, Thomas Ray (*R.A.F.V.R.*) **P.** 17Mar
Wilkinson, Einar Thor 24Mar
Vinson, Ronald Anthony 24Mar
Imeretinsky, *Prince* Michael (*R.A.F.V.R.*) **P.** 25Mar
Denman, Francis George 30Mar

† Retained under K.R. 3543.

1940

Stansbury, George Edward P. 1Apr
Ashdown, Cyril Edward P. 1Apr
Humphrey, Lester Francis P. 1Apr
Greenaway, Clifford Stephen P. 1Apr
Easdown, Herbert William (*R.A.F.V.R.*) P. 1Apr
Holland, Walter Edward (*R.A.F.V.R*) P. 1Apr
Hawken, Ian Douglas (*R.A.F.V.R.*) P. 1Apr
Shield, Horace Scott, *M.C.* (*R.A.F.V.R.*) P. 4Apr
Lunt, Stanley (*R.A.F.V.R.*) 4Apr
Mason, Miles Arthur George 6Apr
Covington, Aubrey Richard P. 6Apr
Denny, Bernard Moreland (*A.A.F.*) 6Apr
Ballas-Anderson, Konstantine 7Apr
Sanderson, Rex Martyn 7Apr
Coleson, Peter John P. 7Apr
Andrew, Neville Halsey 9Apr
Stedman, Michael Lomax 9Apr
Thomson, Basil Percy 9Apr
Bilderbeck, Anthony P. 11Apr
Bunce, Leonard John Maxwell (*R. Tank R.* (*S.R.*)) 11Apr
Cook, Kenneth Charles (*Cambridgeshire R.*) 11Apr
Leedam, William Herbert (*R. Tank R.* (*S.R.*)) 11Apr
Malcolm, Frederick Ian (*R.A.* (*T.A.*)) 11Apr
Newton, George Richard Humphreys (*R.A.*) 11Apr
Siddall, James Davies (*Cheshire R.*) 11Apr
Bridson, Allan, *D.F.C.* 13Apr
Finlayson, William David 13Apr
Kronfeld, Robert (*R.A.F.V.R.*) P. 15Apr
Baker, Horace Edward (*R.A.F.V.R.*) 15Apr
Fletcher, Dennis John Olsen (*R.A.F.V.R.*) P. 15Apr
Speak, John Ewart (*R.A.F.V.R.*) P. 17Apr
Hughes-Chamberlain, Robert Edward Michael 20Apr
Denison, Arthur Cecil 20Apr
Millington, William Henry, *D.F.C.* 20Apr
MacIntyre, Gordon Leslie 20Apr
Jones, Anthony Leonard 20Apr

1940

Topham, John Robinson 20Apr
Savage, Douglas Alfred, *M.C.* (*R.A.F.V.R.*) P. 24Apr
McMurdie, Kenneth Stanley P. 25Apr
White, John William P. 25Apr
Spencer, Edwin Joseph P. 25Apr
Banker, Richard Remer, *D.F.C.* P. 25Apr
Humphreys, Edgar Spottiswoode P. 25Apr
Brown, Ronald John P. 25Apr
Blandford, Peter (*R.A.F.V.R.*) P. 25Apr
Inkster, John Andrew Edward (*R.A.F.V.R.*) P. 26Apr
Garland, Thomas Benjamin(*R.A.F.V.R.*)P. 28Apr
Smith, Robert Archer (*R.A.F.V.R.*) P. 28Apr
Morgan, William John Guy (*A.A.F.*) 28Apr
Wood, Arthur William (*R.A.F.V.R.*) P. 29Apr
Tanner, John Hollingsworth (*R.A.F.V.R.*) P. 29Apr
Howes, Basil Lionel Henry (*R.A.F.V.R.*) P. 30Apr
Wade, Trevor Sidney, *D.F.C.*(*R.A.F.V.R.*) 30Apr
Woods, Arthur Bickerstaffe (*R.A.F.V.R.*) P. 1May
Flinn, Francis Driscoll P. 2May
Dalgleish, Stuart Daniel John P. 2May
Andrews, Sydney Ernest P. 2May
Mansell, Sidney James P. 2May
Barron, Hubert James P. 2May
Smith, Robert Alexander Dalrymple (*R.A.F.V.R.*) P. 2May
Shepherd, Athelstan Griffith (*R.A.F.V.R.*) 2May
McCarthy, Denis Norman (*R.A.F.V.R.*)P. 2May
Debenham, Colin Henry (*R.A.F.V.R.*) P. 2May
Easby, Richard Streatfield (*R.A.F.V.R.*)P. 2May
Bevis, Douglas Raymond (*R.A.F.V.R.*) P. 2May
Worrall, Laurence Stanley Burne 4May
O'Duffy, Brian Patrick 4May
Vaughan, Geoffrey Victor (*R.A.F.V.R.*) P. 4May
Mathieson, William Try P. 9May

1940

Garrod, Arthur Ernest P. 9May
Mansfield, Ross Jack P. 9May
Lunn, William Ernest John (*R.A.F.V.R.*) 12May
Butt, Maurice George (*R.A.F.V.R.*) P. 12May
Considine, Brian Bertram (*R.A.F.V.R.*) P. 12May
Gillespie, Robert (*R.T.R.*) 13May
Morris, Peter Duncan (*R.A.*) 13May
Legg, Donald Douglas (*R.A.F.V.R.*) P. 14May
Warnes, Geoffrey Berrington (*R.A.F.V.R.*) P. 14May
Russell, John Trevor 15May
Chandler, John Derek (*R.A.F.V.R.*) P. 15May
Watkins, Thomas John, *D.S.O.* —— P. 16May
Grierson, James Joseph P. 16May
Mounsdon, Maurice Hewlett 17May
Punshon, Jonathan Killingworth 18May
Bridger, John William Edward 18May
Watters, James Smith 18May
Parnell, Bernard 18May
Vanderwater, Albert Alan P. 18May
Dobell, Frederic Osborne Storey (*R.A.F.V.R.*) P. 18May
Duncan, Alfred Leslie (*R.A.F.V.R.*) P. 19May
Greenman, Lionel Herbert (*R.A.F.V.R.*) P. 19May
Marten, James Everard Wordsworth (*R.A.F.V.R.*) P. 23May
Smith-Barry, Robert (*R.A.F.V.R.*) P. 23May
White, Donald Arthur 25May
Smith, Douglas Archibald 25May
Pullen, Patrick Charles P. 25May
Campbell, Colin Thomas (*R.A.F.V.R.*) P. 26May
Cloete, John Henry (*R.A.F.V.R.*) P. 26May
Mackie, Roderick Archibald (*R.A.F.V.R.*) P. 26May
Miller, Samuel Henry (*R.A.F.V.R.*) P. 26May
Simmonds, Peter Hugh Swayne (*R.A.F.V.R.*) P. 26May
Stidolph, Jack (*R.A.F.V.R.*) P. 26May

1940

Wilson, Leslie Kenneth Sloan (*R.A.F.V.R.*) P. 26May
Gorrie, David George (*R.A.F.V.R.*) P. 27May
de Burlet, Robert Philip Arthur Jules 1June
Hayes, Donald Kenneth P. 1June
Curtice, Edward Guy (*R.A.F.V.R.*) P. 1June
Metcalfe, Frank (*R.A.F.V.R.*) P. 2June
Todd, Arthur Landon Thomas (*R.A.F.V.R.*) P. 2June
Cuthbert, Alan John (*R.A.F.V.R.*) P. 2June
Thornton - Brown, Patrick Glynn (*R.A.F.V.R.*) P. 2June
Stokes, Rocheford Clive (*R.A.F.V.R.*) P. 2June
Webb, Hugh Victor Corthorn (*R.A.F.V.R.*) P. 3June
Johnson, Robey (*R.A.F.V.R.*) P. 5June
Luxton, Jesse Henry Herbert (*R.A.F.V.R.*) P. 5June
Bridgers, Ivan Hans (*R.A.F.V.R.*) P. 6June
Mackenzie, Donald Carr 8June
Morgan, Harry Wright 8June
Corry, Noel Henry (*R.A.F.V.R.*) P. 8June
De Mancha, Ricardo Adrian (*R.A.F.V.R.*) P. 8June
Neill, Douglas James (*R.A.F.V.R.*) P. 8June
Wickman, Percy Alan Gerard (*R.A.F.V.R.*) P. 8June
Law-Wright, Hubert (*R.A.F.V.R.*) P. 9June
Baker, Stanley (*R.A.F.V.R.*) P. 9June
Kaye, John Jacques (*R.A.F.V.R.*) P. 9June
Eldred, John Cooper (*R.A.F.V.R.*) P. 9June
Fothergill, John Miles, *M.C.* (*Border Regiment*) 10June
Wentworth, Godfrey Wentworth (*R.A.F.V.R.*) P. 10June
Covey, John Rustat Lloyd (*R.A.F.V.R.*) P. 13June
Wills, John Fowler (*R.A.F.V.R.*) P. 15June
Sharpe, Douglas William Edward (*R.A.F.V.R.*) P. 15June
Macleod, Robert Gordon (*R.A.F.V.R.*) P. 15June
Kerr, Noel James (*R.A.F.V.R.*) P. 15June

1940

Vincent, Paul John (*R.A.F.V.R.*) P. 15June
Watson, Wallace Lynton (*R.A.F.V.R.*) P. 15June
Tyler, Claude (*R.A.F.V.R.*) P. 15June
Douglass, Russell Francis Bowker (*R.A.F.V.R.*) P. 15June
Hitch, Noel Gilbert (*R.A.F.V.R.*) P. 15June
Leibrandt, John Bernard (*R.A.F.V.R.*) P. 15June
Reynolds, George William Henry (*R.A.F.V.R.*) P. 15June
Brookes, Edwin Hector Gordon (*R.A.F.V.R.*) P. 15June
Frost, Alan Herbert Ernest (*R.A.F.V.R.*) P. 15June
Gurteen, John Vinter (*R.A.F.V.R.*) P. 18June
McLure, Andrew Crawford Rankin (*R.A.F.V.R.*) P. 18June
Green, Roy Leslie P. 19June
Prescott, Thomas Clare (*R.A.F.V.R.*) P. 23June
Cotton, Paul Temple (*R.A.F.V.R.*) P. 25June
Franks, Geoffrey Charles Reynell (*R.A.F.V.R.*) P. 27June
Gubbins, James Joseph (*R.A.F.V.R.*) P. 29June
Manifould, William Kenneth (*R.A.F.V.R.*) P. 29June
Salter Albert Arthur, (*R.A.F.V.R.*) P. 29June
Joubert, Charles Cecil Oliver (*R.A.F.V.R.*) P. 29June
Trim, Reginald Frederick (*R.A.F.V.R.*) P. 29June
Bennett, Denis Barberry (*R.A.F.V.R.*) P. 30June
Hawkins, Christopher Alexander Vaughan (*E. Surrey R.*) 1July
Price-Owen, Cosmo Michael (*R.A.*) 1July
Kennedy, Donald Newton (*R.T.R.*) 1July
Carlyle, John Fairfax (*R.T.R.*) 1July
Boyd, Colin Ian Langdon (*Cheshire R.*) 1July
Purvis, Robert Peter (*W. York. R.*) 1July
Harris, John Philip Gladstone (*Devon R.*) 1July
Lawson, Elvey Vincent (*The Kings R.*) 1July

1940

MacGregor, Kenneth (*R.A.*) 1July
Mitchell, Arthur Page (*R.A.*) 1July
Wilson, Michael de Lancey (*Dorset R.*) 1July
Wreford, John Sinclair (*R.A.F.V.R.*) P. 1July
Stratton, Alexander Nelson (*R.A.F.V.R.*) P. 3July
Lander, Frederick Charles *A.F.C.* (*R.A.F.V.R.*) P. 3July
Talbot, John Arthur Chetwynd (*R.A.F.V.R.*) P. 5July
Young, Charles Edgar (*R.A.F.V.R.*) P. 5July
Bigelow, Alan Eaton 6July
Jones, Richard Leoline (*R.A.F.V.R.*) P. 6July
Potter, Richard Keith (*R.A.F.V.R.*) P. 6July
Cox, Kenneth Henry (*R.A.F.V.R.*) P. 6July
Rogers, Everett Bryan (*R.A.F.V.R.*) P. 6July
Watson, Edward James (*R.A.F.V.R.*) P. 6July
Atkinson, Hugh King (*R.A.F.V.R.*) P. 6July
Cooper, Anthony George Hamilton (*R.A.F.V.R.*) P. 6July
Fisher, John Howard (*R.A.F.V.R.*) P. 6July
George, Patrick Hinton (*R.A.F.V.R.*) P. 6July
Holland, William Howard Hall (*R.A.F.V.R.*) P. 6July
Linton, James Bertram (*R.A.F.V.R.*) P. 6July
Waters-Webb, Norman Frank (*R.A.F.V.R.*) P. 6July
Potter, Geoffrey Barnabas (*R.A.F.V.R.*) P. 6July
Wiseman, Edward Wolf (*R.A.F.V.R.*) 6July
Spratt, Edward Davereux (*R.A.F.V.R.*) P. 8July
Davies, Oakden Parker 10July
Rockel, David 10July
Watters, Joseph 10July
Daniels, Sidney Patrick, *D.F.C.* (*R.A.F.V.R.*) 11July
Chamberlain, Joseph Thomas Ronald (*R.A.F.V.R.*) P. 11July
Fenton, John Ollis (*R.A.F.V.R.*) P. 11July
Campbell, Gillian Lorne (*R.A.F.V.R.*) P. 11July

1940

Lees, Alan Farquhar Young (*R.A.F.V.R.*) P. 11July
Lishman, Maurice Walter (*R.A.F.V.R.*) P. 11July
Nunn, Stanley George (*R.A.F.V.R.*) P. 11July
Wheeler, Norman John (*R.A.F.V.R.*) P. 11July
Mackenzie, William Donald (*R.A.F.V.R.*) P. 11July
Turton, Ronald Thomas (*R.A.F.V.R.*) P. 11July
Edwards, Archer (*R.A.F.V.R.*) P. 12July
Smith, Irving Stanley *D.F.C.* 13July
Bagnall, Douglas Robert, *D.F.C.* 13July
Williams, Gerald Standish 13July
Gill, Frederick Kennett 13July
Dickie, David Gray 13July
Sipprell, William John 13July
Ellacombe, John Lawrence Wemyss 13July
Sharp, Norman Edward, *D.F.C.* 13July
Reardon, Joseph Damien 13July
Fawcett, Rowland Edens 13July
Proudlock, Michael Seymour (*R.A.F.V.R.*) P. 13July
Elkington, John Francis Durham P. 14July
Phillips, Algernon Michael P. 14July
Pain, John Francis 14July
Graham, Leslie William (*R.A.F.V.R.*) P. 14July
Everitt, Horace George (*R.A.F.V.R.*) P. 18July
Thomas, Hedley Roy (*R.A.F.V.R.*) P. 18July
Cowan, Neville Lawrence Roy 20July
Spurdle, Robert Lawrence 20July
Stewart, Charles 20July
Maynard, Nigel Martin P. 21July
Pritchard, Peter Harold Howard P. 21July
Tomlinson, Paul Anthony P. 21July
Whatley, William Denman P. 21July
Wheatley-Smith, Thomas Reginald Nelson P. 21July
Mackenzie, Donald Forbes (*R.A.F.V.R.*) P. 21July
Mathews, Kenneth (*R.A.F.V.R.*) P. 21July
Thompson, Bastian Maitland (*R.A.F.V.R.*) P. 21July

1940

Lindsay, Alec Ian (*R.A.F.V.R.*) P. 21July
Merrick, Claude (*R.A.F.V.R.*) P. 21July
Aldridge, John Stuart (*R.A.F.V.R.*) P. 21July
Kennan, Terence Frank (*R.A.F.V.R.*) P. 21July
Elgar, Christopher Maylam (*A.A.F.*) 22July
Turgel, Philip Raymond 27July
Noble, James Treleaven 27July
Holland, Allan James 27July
Cornish, Geoffrey James 27July
Macrossan, Hugh Murtagh 27July
Slatter, John Oliver 27July
Kerr, Robert Ernest P. 27July
Tongue, Reginald Ellis (*R.A.F.V.R.*) P. 27July
Herbert, Phillip Wynne (*R.A.F.V.R.*) P. 27July
Webster, Frank Kinnersley (*R.A.F.V.R.*) P. 27July
McCurdy, Alexander Kenneth Stebbing (*R.A.F.V.R.*) P. 27July
Whinney, Maurice Toller (*R.A.F.V.R.*) P. 27July
Haviland, John Kenneth (*R.A.F.V.R.*) P. 27July
Dear, Edward Dudley (*R.A.F.V.R.*) P. 27July
Faulkner, Keith Appleby (*R.A.F.V.R.*) P. 27July
Rowntree, John Peter (*R.A.F.V.R.*) P. 27July
McDougall, Roy (*R.A.F.V.R.*) P. 27July
Head, Arthur Ronald (*R.A.F.V.R.*) P. 27July
Paterson, Harold *D.F.C.* (*R.A.F.V.R.*) P. 27July
Hay, George Ronald (*R.A.F.V.R.*) P. 27July
Gough, Neil Duncliffe (*R.A.F.V.R.*) P. 27July
Wilcox, Frank Edward (*R.A.F.V.R.*) P. 27July
Turner, Basil Alec (*R.A.F.V.R.*) P. 27July
Reynolds, Eric Walter (*R.A.F.V.R.*) P. 27July
Stein, David (*R.A.F.V.R.*) P. 27July
Ross, Rainey Munro Harvey P. 30July
Pooley, Henry Richard P. 30July
Stewart, Ian Gordon P. 30July
Paddon, Francis Walter John P. 30July

1940

Jones, Eric Herbert (*R.A.F.V.R.*) P. 30July
Stevenson, Thomas (*R.A.F.V.R.*) P. 30July
Cast, Herbert (*R.A.F.V.R.*) P. 30July
Richards, John Lougher (*R.A.F.V.R.*) P. 30July
Russell, Keith Ross (*R.A.F.V.R.*) P. 31July
Round, Arthur (*R.A.F.V.R.*) P. 1Aug
Taylor, Kenneth Samson (*R.A.F.V.R.*) P. 2Aug
Bradley, James Wilson (*R.A.F.V.R.*) P. 2Aug
Miller, Leslie Armstrong (*R.A.F.V.R.*) P. 2Aug
Cuddie, William Arthur 3Aug
Lucas, Robin Morton McTaggart Delight 3Aug
Kings, Robert Austin (*R.A.F.V.R.*) P. 3Aug
North, Gerald (*R.A.F.V.R.*) P. 3Aug
Houghton, Cyril George (*R.A.F.V.R.*) P. 3Aug
Hughes, Dennis Lawrence (*R.A.F.V.R.*) P. 3Aug
Flowers, Peter (*R.A.F.V.R.*) P. 4Aug
Hodgson, Philip Booth (*R.A.F.V.R.*) P. 4Aug
Corken, Ernest John (*R.A.F.V.R.*) P. 4Aug
Sworder, Cyril Noel (*R.A.F.V.R.*) P. 4Aug
Chidell, Derek Charles Loseby (*R.A.F.V.R.*) P. 4Aug
Radley, Robert Sidney (*R.A.F.V.R.*) P. 4Aug
Roake, Reginald John (*R.A.F.V.R.*) P. 4Aug
Skinner, Desmond Humphreys (*R.A.F.V.R.*) P. 4Aug
James, Peter Stanley (*R.A.F.V.R.*) P. 4Aug
McGowan, Robert Henry (*R.A.F.V.R.*) P. 4Aug
McRobbie, Walter (*R.A.F.V.R.*) P. 4Aug
Meakin, Henry John Walter (*R.A.F.V.R.*) P. 4Aug
Pool, Peter Desmond (*R.A.F.V.R.*) P. 4Aug
Thomas, Rhys Henry (*R.A.F.V.R.*) P. 4Aug
Wotherspoon, Jack (*R.A.F.V.R.*) P. 4Aug
Collins, Victor George (*R.A.F.V.R.*) P. 4Aug

1940

Humphreys, Frederick Keith (*R.A.F.V.R.*) P. 4Aug
Read, Arthur Thomas (*R.FA..V.R.*) P. 4Aug
Owen, Robert Fenwick (*R.A.F.V.R.*) P. 4Aug
Hildyard, Norman Frederick, *D.F.C.* (*R.A.F.V.R.*) P. 4Aug
Rollett, John Howard Brotherton (*R.A.F.V.R.*) P. 4Aug
Fifield, John Stewart (*R.A.F.V.R.*) P. 4Aug
Geoghegan, Michael Gerald (*R.A.F.V.R.*) 4Aug
Keighley, Richard Francis (*R.A.F.V.R.*) P. 4Aug
Dutton, Alan Hart (*R.A.F.V.R.*) P. 5Aug
Duffie, Cecil William (*R.A.F.V.R.*) P. 5Aug
Millington, John Henry Voyce P. 7Aug
Jenkins, Gordon Ralph P. 7Aug
N. Higgins, James Stewart, *D.F.C.* P. 7Aug
Protheroe, Wilfred Morgan P. 7Aug
Gunning, Richard Samuel, *D.F.M.* P. 7Aug
Hunt, William James (*R.A.F.V.R.*) P. 7Aug
Duro, Hector (*R.A.F.V.R.*) P. 7Aug
Jones, Reginald John P. 9Aug
Balfour, John Parmella P. 9Aug
Alexander, Charles Ronald P. 9Aug
Huxford, George Arthur P. 9Aug
Fyfe, Ronald John P. 9Aug
Crook, Cyril Norman P. 9Aug
Becker, George Aubrey (*R.A.F.V.R.*) P. 9Aug
Williamson, Frank (*R.A.F.V.R.*) P. 9Aug
Brice, David Allen (*R.A.F.V.R.*) P. 9Aug
Spencer, Deryck Cobham (*R.A.F.V.R.*) P. 9Aug
Bass, Geoffrey Brazier (*R.A.F.V.R.*) P. 9Aug
Judd, Harry Bertram Hallam (*R.A.F.V.R.*) P. 9Aug
Dowse, Sydney Hastings (*R.A.F.V.R.*) P. 9Aug
Aries, Maurice Ronald (*R.A.F.V.R.*) P. 9Aug
Duigan, Brian Lawless *D.F.C.* 10Aug
Martin, Robert Marshall 10Aug

1940

Philpot, Oliver Lawrence Spurling, *D.F.C.* (*R.A.F.V.R.*) P. 10Aug
Hancock, Norman Edward (*R.A.F.V.R.*) P. 10Aug
Johnson, James Edgar (*R.A.F.V.R.*) P. 10Aug
Kendal, John Bedford (*R.A.F.V.R.*) P. 10Aug
Lyons, Emanuel Barrett (*R.A.F.V.R.*) P. 10Aug
Stanley, Donald Arthur (*R.A.F.V.R.*) P 10Aug
Pitt, David Lawrence (*R.A.F.V.R.*) P. 10Aug
Harrison, Robert Neal (*R.A.F.V.R.*) P. 10Aug
Pearl, George Edward Roy (*R.A.F.V.R.*) P. 10Aug
Cooper, Ernest (*R.A.F.V.R.*) P. 10Aug
Harpur, William Edward (*R.A.F.V.R.*) P. 10Aug
Snow, William George (*R.A.F.V.R.*) P. 10Aug
Kerridge, Geoffrey Ernest (*R.A.F.V.R.*) P. 10Aug
Garton, John Frederick (*R.A.F.V.R.*) P. 10Aug
Loveridge, Anthony Bromley (*R.A.F.V.R.*) P. 10Aug
Wareing, Robert, *D.F.C.* (*R.A.F.V.R.*) P. 10Aug
Bailey, Graham George (*R.A.F.V.R.*) P. 11Aug
Ferguson, George Edward (*R.A.F.V.R.*) P. 12Aug
Gallimore, Alfred Smithson (*R.A.F.V.R.*) P. 12Aug
Keiller, Douglas (*R.A.F.V.R.*) P. 12Aug
Gillie, George Bruce P. 14Aug
Hall, Harold P. 14Aug
Hopkins, Hugh Philip *A.F.C.* P. 14Aug
Curtis, John Jacob P. 14Aug
Dickenson, Alfred George P. 14Aug
Bloxham, Edmund Lionel P. 14Aug
Horsburgh, James Kay (*R.A.F.V.R.*) P. 14Aug
Sawyer, Eric Alan (*R.A.F.V.R.*) P. 14Aug
Beattie, Brian Stewart Eamer (*R.A.F.V.R.*) P. 14Aug

1940

Nicholson, Frederick Martin (*R.A.F.V.R.*) P. 14Aug
Louch, Hector Munro (*R.A.F.V.R.*) P. 14Aug
Tarlton, Stanley Arthur Lawrence (*R.A.F.V.R.*) P. 14Aug
Boxall, Charles Thomas P. 15Aug
Addy, Ronald Gerrard (*R.A.F.V.R.*) P. 15Aug
Butler, Ian Bishop (*R.A.F.V.R.*) P. 15Aug
Coatman, Richard Alfred (*R.A.F.V.R.*) P. 15Aug
Winskill, Archie Little (*R.A.F.V.R.*) P. 15Aug
Flack, Leslie John (*R.A.F.V.R.*) P. 15Aug
Gill, Arthur Murland (*R.A.F.V.R.*) P. 15Aug
Shannon, Edward Martyn (*R.A.F.V.R.*) P. 15Aug
Malster, Albert Arthur P. 17Aug
Way, Lewis Benjamin Roger (*R.A.F.V.R.*) 17Aug
Ryan, Denis Mervyn (*R.A.F.V.R.*) P. 17Aug
Massey, Oswald Norman (*R.A.F.V.R.*) P. 17Aug
Marshall, John Victor (*R.A.F.V.R.*) P. 17Aug
Ogilvie, Donald Bruce (*R.A.F.V.R.*) P. 17Aug
Aldwinckle, Aylmer James Martinus (*R.A.F.V.R.*) P. 17Aug
Graves, Richard Courtney (*R.A.F.V.R.*) P. 17Aug
Andrews, Peter Marshall (*R.A.F.V.R.*) P. 17Aug
Kay, Jack Kininmonth (*R.A.F.V.R.*) P. 17Aug
Waterman, John Ross (*R.A.F.V.R.*) P. 17Aug
Tarrant, Kenneth William John (*R.A.F.V.R.*) P 17Aug
Tate, Ernest William (*R.A.F.V.R.*) P. 17Aug
Ruxton, Thomas Ross (*R.A.F.V.R.*) P. 17Aug
Wilis, Stanley Bradbury (*R.A.F.V.R.*) P. 17Aug
Norwood, Robin Keith Collen (*R.A.F.V.R.*) P. 17Aug
Yard, Frank Bernard (*R.A.F.V.R.*) P. 17Aug
Clive, Mervyn Horatio (*R.A.F.V.R.*) P. 17Aug

1940

Mortimer, Percival Alexander (*R.A.F.V.R.*) P. 17Aug
Duncan, Patrick James (*R.A.F.V.R.*) P. 18Aug
Fletcher, Gordon Creighton Martin (*R.A.F.V.R.*) P. 18Aug
Goord, Robert Leslie (*R.A.F.V.R.*) P. 18Aug
Millard, Jocelyn George (*R.A.F.V.R.*) P. 18Aug
Ross, David George (*R.A.F.V.R.*) P. 18Aug
Sells, Guy de Grave (*R.A.F.V.R.*) P. 18Aug
Magill, Horace Michael Dermott (*R.A.F.V.R.*) P. 18Aug
Castello, William Deryk, *D.F.C.* (*R.A.F.V.R.*) P. 18Aug
Bois, Peter, *D.F.C.* (*R.A.F.V.R.*) P. 18Aug
Burton, Alec Herbert (*R.A.F.V.R.*) P. 18Aug
Dallas, Charles William Macpherson (*R.A.F.V.R.*) P. 18Aug
Holburn, Andrew Cowan (*R.A.F.V.R.*) P. 18Aug
Loudon, John Bertie Thomas (*R.A.F.V.R.*) P. 18Aug
McCubbing, Ian McIntosh (*R.A.F.V.R.*) P. 18Aug
Oliver, Ivor Douglas (*R.A.F.V.R.*) P. 18Aug
Paramore, Roger Edward Rawle (*R.A.F.V.R.*) P. 18Aug
Marriott, Geoffrey Frank (*R.A.F.V.R.*) P. 18Aug
Crawford, Frank Stevenson (*R.A.F.V.R.*) P. 18Aug
Curry, Peter Talcott *G.M.* (*R.A.F.V.R.*) P. 18Aug
Harvey, Peter George Alexander (*R.A.F.V.R.*) P. 18Aug
Carden, Patrick Declan (*R.A.F.V.R.*) P. 18Aug
Caldwell, James Andrew (*R.A.F.V.R.*) P. 18Aug
Smaile, Reginald John (*R.A.F.V.R.*) P. 18Aug
Tew, Kenneth Gordon (*R.A.F.V.R.*) P. 18Aug
Russell, Anthony Peter (*R.A.F.V.R.*) P. 18Aug
Hemmings, Gerrard Clutton (*R.A.F.V.R.*) P. 18Aug

1940

Barralet, Anthony Frank (*R.A.F.V.R.*) P. 18Aug
Heaton, Albert Victor P. 19Aug
Smith, Alfred George P. 19Aug
Papworth, Maurice P. 19Aug
Steel, James Elliott P. 19Aug
Bailey, Edward P. 19Aug
Strauss, Jacobus Gustaaf P. 19Aug
Wood, William Noel P. 19Aug
Chinnery, John Brett P. 19Aug
Harding, Geoffrey Walter P. 19Aug
Andrews, John Sidney (*R.A.F.V.R.*) P. 19Aug
Allerton-Austin, Richard (*R.A.F.V.R.*) P. 19Aug
Finney, Reginald Bernard (*R.A.F.V.R.*) P. 19Aug
Gillaspy, Stanley (*R.A.F.V.R.*) P. 19Aug
Levitt, Lionel Samuel (*R.A.F.V.R.*) P. 19Aug
McIlwraith, Wilfred Lawry (*R.A.F.V.R.*) P. 19Aug
Mechan, Harold Ruan (*R.A.F.V.R.*) P. 19Aug
Goddard, Eric (*R.A.F.V.R.*) P. 19Aug
Warlow, Russell Picton (*R.A.F.V.R.*) P. 19Aug
Worsdell, Leslie Victor (*R.A.F.V.R.*) P. 19Aug
Le Sueur, Francis Winter (*R.A.F.V.R.*) P. 19Aug
Perkin, Kenneth Athol (*R.A.F.V.R.*) P. 19Aug
Collins, Jack Bertram (*R.A.F.V.R.*) P. 19Aug
Honeyman, Roderic George P. 21Aug
Harbourne, Reginald Charles, *D.F.C.* P. 21Aug
Haskell, Walter Ralph, *D.F.C.* P. 21Aug
Caister, James Russell P. 21Aug
Douthwaite, Basil P. 21Aug
Norfolk, Norman Robert, *D.F.C.* P. 21Aug
Massey, Lewis Patrick, *D.F.C.* (*R.A.F.V.R.*) P. 21Aug
Wooldridge, John de Lacy, *D.F.M.* (*R.A.F.V.R.*) P. 21Aug
Niemeyer, Theodor Mervyn 24Aug
Gilderthorp, Thomas Roberts 24Aug

1940

Kilpatrick, Thomas Sheldon (*R.A.F.V.R.*) P. 24Aug
McDonald, Douglas Gordon Haig (*R.A.F.V.R.*) P. 24Aug
Grimston, *The Hon.* Bruce David, *D.F.C.* (*R.A.F.V.R.*) P. 24Aug
Matheson, Oliver Rayner, *D.F.C.* (*R.A.F.V.R.*) P. 24Aug
Lodge, John Dominic (*R.A.F.V.R.*) P. 24Aug
Whittett, John Alexander (*R.A.F.V.R.*) P. 24Aug
Mackenzie, Kenneth William, *D.F.C.* (*R.A.F.V.R.*) P. 24Aug
Ward, John Lewis (*R.A.F.V.R.*) P. 24Aug
Westlake, George Herbert (*R.A.F.V.R.*) P. 24Aug
Imlay, Colin Gordon (*R.A.F.V.R.*) P. 24Aug
Barsby, Eric Arthur (*R.A.F.V.R.*) P. 24Aug
Saunderson, Edward John (*R.A.F.V.R.*) P. 24Aug
Pickering, Gordon Harold John (*R.A.F.V.R.*) P. 24Aug
Brewster, Albert John (*R.A.F.V.R.*) P. 24Aug
Powell, Ronald James (*R.A.F.V.R.*) P. 24Aug
Kerry, Jack Gordon (*R.A.F.V.R.*) P. 24Aug
Belasco, Frederick Charles (*R.A.F.V.R.*) P. 24Aug
Ingle-Finch, Michael Roscoe (*R.A.F.V.R.*) P. 24Aug
Marsland, Eric (*R.A.F.V.R.*) P. 24Aug
Sayce, Patrick Campbell (*R.A.F.V.R.*) P. 24Aug
Ayscough, Peter Edwin (*R.A.F.V.R.*) P. 24Aug
Graham, Robert Clark (*R.A.F.V.R.*) P 24Aug
Masters, David James (*R.A.F.V.R.*) P. 24Aug
Wiffen, Albert John (*R.A.F.V.R.*) P. 24Aug
Landels, Leslie Ninian (*R.A.F.V.R.*) P. 24Aug
McMaster, Brian John (*R.A.F.V.R.*) P. 24Aug
Thompson, Peter Douglas (*R.A.F.V.R.*) P. 24Aug
Sword, John Arthur (*R.A.F.V.R.*) P. 24Aug

1940

Courtney, Owen Haldane Buchanan (*R.A.F.V.R.*) P. 24Aug
Allison, Travers Harold Clifford (*R.A.F.V.R.*) P. 24Aug
Attwell, John Anthony Finnis (*R.A.F.V.R.*) P. 24Aug
Attwood, Brian Arthur Blake (*R.A.F.V.R.*) P. 24Aug
Baker, Hugh John (*R.A.F.V.R.*) P. 24Aug
Cox, John Christopher *D.F.C.* (*R.A.F.V.R.*) P. 24Aug
Dahl, Roald (*R.A.F.V.R.*) P. 24Aug
Dick, John Thomson (*R.A.F.V.R.*) P. 24Aug
Fairbairne - McPhêe, Stanley Robert (*R.A.F.V.R.*) P. 24Aug
Fortune, John (*R.A.F.V.R.*) P. 24Aug
Godden, Grenfell (*R.A.F.V.R.*) P. 24Aug
Gordon, George Whittall (*R.A.F.V.R.*) P. 24Aug
Griffith, Ronald Adrian (*R.A.F.V.R.*) P. 24Aug
Kennedy, Walter Sinclair, *D.F.C.* (*R.A.F.V.R.*) P. 24Aug
Kirkpatrick, *Sir* James Alexander, *Bt.*(*R.A.F.V.R.*) P. 24Aug
Leuchars, Alexander George (*R.A.F.V.R.*) P. 24Aug
Moulding, Peter MacAlister (*R.A.F.V.R.*) P. 24Aug
Ormiston, Ian (*R.A.F.V.R.*) P. 24Aug
Pelling, Geoffrey (*R.A.F.V.R.*) P. 24Aug
Renniker, Peter Edward (*R.A.F.V.R.*) P. 24Aug
Tulloch, Cecil Hugh Livingstone (*R.A.F.V.R.*) P. 24Aug
Trollip, Eldon Charles William (*R.A.F.V.R.*) P. 24Aug
Gray, Trevor (*R.A.F.V.R.*) P. 24Aug
Andrews, Harry William George (*R.A.F.V.R.*) P. 24Aug
Maylam, John Bertram (*R.A.F.V.R.*) P. 24Aug
Sumner, Gordon Sydney (*R.A.F.V.R.*) P. 24Aug
Edgar, Ian Francis (*R.A.F.V.R.*) P. 24Aug
Edwards, Harold William Frank (*R.A.F.V.R.*) P. 24Aug

1940

Edwards, Donald Stuart (*R.A.F.V.R.*) P. 24Aug
Kitto, Kenneth Charles (*R.A.F.V.R.*) P. 24Aug
Robb, Robert Andrew Lindsay (*R.A.F.V.R.*) P. 24Aug
Collinson, Geoffrey (*R.A.F.V.R.*) P. 24Aug
McEwen, William John Finch (*R.A.F.V.R.*) P. 25Aug
Deacon, Edward William, *D.F.C.* P. 26Aug
Gilbert, Ernest George P. 26Aug
Nottage, George Raymond P. 26Aug
Trewin, William Henry Edwin P. 26Aug
Ryalls, Derrick Lang P. 26Aug
Treves, Stanley Leonard P. 26Aug
Taylor, George P. 26Aug
Rye, William John, *A.F.C.* P. 26Aug
Mills, Arthur Ernest (*R.A.F.V.R.*) P. 26Aug
Rawnsley, Albert Harry (*R.A.F.V.R.*) P. 26Aug
Megginson, Robert Richard (*R.A.F.V.R.*) P. 26Aug
Dawson, Peter Hennessey (*R.A.F.V.R.*) P 26Aug
Clifford, James Whiteford (*R.A.F.V.R.*) P. 26Aug
Skinner, Leslie Harold (*R.A.F.V.R.*) P. 26Aug
Hilken, Raleigh Willoughby (*R.A.F.V.R.*) P. 26Aug
Campbell, Donald Archibald Lang (*R.A.F.V.R.*) P. 27Aug
Boore, Leonard P. 28Aug
Douglas, Kenneth John(*R.A.F.V.R.*)P. 28Aug
Pashley, Cecil Lawrence (*R.A.F.V.R.*) P. 28Aug
Varley, Eric Ralph (*R.A.F.V.R.*) P. 28Aug
Hickie, Patrick Gerald P. 30Aug
Phillips, Henry Norman, *D.F.C.* P. 30Aug
Johnson, Arthur Stanley P. 30Aug
Arnott, William P. 30Aug
Sproston, William Leslie P. 30Aug
Hanbury, Osgood Villiers(*R.A.F.V.R.*) P. 30Aug
Murray, James Whiteford, *D.F.C.* (*R.A.F.V.R.*) P. 30Aug

1940

McInnes, Archibald (*R.A.F.V.R.*) P. 31Aug
Payne, Anthony Bremner, *D.F.C.* (*R.A.F.V.R.*) P. 31Aug
Beake, Percival Harold (*R.A.F.V.R.*) P. 31Aug
Derbyshire, Alfred Horley (*R.A.F.V.R.*) P. 31Aug
Poulton, Harry Robert Godfrey (*R.A.F.V.R.*) P. 31Aug
Watson, Evan Owens (*R.A.F.V.R.*) P. 31Aug
Key, Vernon Percy (*R.A.F.V.R.*) P. 31Aug
Nankivell, Peter James (*R.A.F.V.R.*) P. 31Aug
Bell, Clifford Thomas (*R.A.F.V.R.*) P. 31Aug
Sparling, Theodore Alfred George (*R.A.F.V.R.*) P. 31Aug
Fleming, Alfred (*R.A.F.V.R.*) P. 31Aug
Hubbard, Charles Richardson (*R.A.F.V.R.*) P. 31Aug
McKenna, Joseph Francis Patrick John (*R.A.F.V.R.*) P. 31Aug
Morton, Richard Dudley (*R.A.F.V.R.*) P. 31Aug
Robinson, Terence Myles (*R.A.F.V.R.*) P. 31Aug
Simpson, Harry Arthur (*R.A.F.V.R.*) P. 31Aug
Harris, Patrick Arthur (*R.A.F.V.R.*) P. 31Aug
Leggett, Percival Graham (*R.A.F.V.R.*) P. 31Aug
Towsey, John Stanley (*R.A.F.V.R.*) P. 31Aug
Jones, William P. 2Sept
Brannam, Frank P. 2Sept
O'Brien, John Michael P. 2Sept
Osborn, Freeman Marshal P. 2Sept
Rushton, Ivan Clarence (*R.A.F.V.R.*) P. 2Sept
Bowden, Guy Arthur George (*R.A.F.V.R.*) P. 4Sept
Chabot, Charles James (*R.A.F.V.R.*) P. 4Sept
Deas, Alexander Jackson (*R.A.F.V.R.*) P. 4Sept
Gerrans, Ronald Dixey (*R.A.F.V.R.*) P. 4Sept
Randrup, Michael (*R.A.F.V.R.*) P. 4Sept
Steele, William (*R.A.F.V.R.*) P. 4Sept

1940

Vokes, Edward George (*R.A.F.V.R.*) P. 4Sept
Procter, Terence Flexman (*R.A.F.V.R.*) P. 4Sept
Ravenhill, George William Charles (*R.A.F.V.R.*) P. 5Sept
White, Albert Ledger (*R.A.F.V.R.*) P. 5Sept
Adams, Hugh Charles (*R.A.F.V.R.*) P. 6Sept
Wales, Jack Bertram (*Lt., 1/9 Manch. R.*) 7Sept
Beverley, Eric Latham (*2nd Lt., The Artists Rifles*) 7Sept
Bonniface, Bertram Harry (*2nd Lt., R.A. (T.A.)*) 7Sept
Brooke - Taylor, William Michael (*2nd Lt., R.E.*) 7Sept
Cook, Roger (*2nd Lt., R.A.*) 7Sept
Davies, Kenneth George Charles (*2nd Lt., R.A.(T.A.)*) 7Sept
Goodchild, Joseph William (*2nd Lt., 2nd Battalion, Camb. R.*) 7Sept
Gregg, Arthur Malcolm (*2nd Lt., R.E.*) 7Sept
Kenning, George (*2nd Lt., R.E.*) 7Sept
Kerr, Thomas Donald (*2nd Lt. (Acting Capt.), R.A.S.C.*) 7Sept
Laughland, Andrew Russell (*2nd Lt., R.A.S.C.*) 7Sept
Rodwell, Peter Robert Denham (*2nd Lt., Essex R.*) 7Sept
Spratt, James Henry (*2nd Lt., 4th Battalion, Suffolk R.*) 7Sept
Tyrrell, Robert Yelverton (*2nd Lt., R. Innis. Fus.*) 7Sept
Brandon-Tyre, Phillip 7Sept
Cooper, Ronald Jack P. 7Sept
Sutton, Anthony Patrick Benson Graham(*R.A.F.V.R.*) P. 7Sept
Cotterill, George William (*R.A.F.V.R.*) P. 7Sept
Hedley, Charles Howe (*R.A.F.V.R.*) P. 7Sept
Kemp, Nigel Leslie Digby (*R.A.F.V.R.*) P. 7Sept
Savory, Claude Berry (*R.A.F.V.R.*) P. 7Sept
Howard, George Claudius (*R.A.F.V.R.*) P. 7Sept

1940

Baker, James Howard (*R.A.F.V.R.*) P. 7Sept
Edwards, Ronald (*R.A.F.V.R.*) P. 7Sept
Goolden, Harry (*R.A.F.V.R.*) P. 7Sept
Hill, James Hopkin (*R.A.F.V.R.*) P. 7Sept
Parry, John Alfred (*R.A.F.V.R.*) P. 7Sept
Bird, William Arthur (*R.A.F.V.R.*) P. 7Sept
Brown, John (*R.A.F.V.R.*) P. 7Sept
Lee, Norman Kennedy (*R.A.F.V.R.*) P. 7Sept
Edmiston, Guy Arthur Pownes (*R.A.F.V.R.*) P. 7Sept
Graham, John William Whymark (*R.A.F.V.R.*) P. 7Sept
Bailey, Henry Noel Dawson (*R.A.F.V.R.*) P. 7Sept
Humphreys, Peter Harry (*R.A.F.V.R.*) P. 7Sept
Maxwell, David Alexander (*R.A.F.V.R.*) P. 7Sept
Oliver, Peter (*R.A.F.V.R.*) P. 7Sept
Peace, Alexander James Morton (*R.A.F.V.R.*) P. 7Sept
Thompson, Antony Robert Fletcher (*R.A.F.V.R.*) P. 7Sept
Carter, Victor Arthur (*R.A.F.V.R.*) P. 7Sept
Crabb, John Malcolm (*R.A.F.V.R.*) P. 7Sept
Ellis, Harold Valentine (*R.A.F.V.R.*) P. 7Sept
Norton, Charles James (*R.A.F.V.R.*) P. 7Sept
Storie, John Munro (*R.A.F.V.R.*) P. 7Sept
Warner, Peter George Batty (*R.A.F.V.R.*) P. 7Sept
Fraser, Ronald Duncan (*R.A.F.V.R.*) P. 7Sept
Graham - Little, Esmond Birch (*R.A.F.V.R.*) P. 7Sept
Poole, Ernest Jeffery (*R.A.F.V.R.*) P. 7Sept
Sharp, Leslie Mark (*R.A.F.V.R.*) P. 7Sept
Fournier, Bernard Maurice (*R.A.F.V.R.*) P. 7Sept
Fox, Dennis Edmund (*R.A.F.V.R.*) P. 7Sept
Gosling, Reginald Clive (*R.A.F.V.R.*) P. 7Sept
Thomson, Thomas Russell (*R.A.F.V.R.*) P. 7Sept
Love, Arthur Jack (*R.A.F.V.R.*) P. 7Sept

1940

Sellar, Raph Edward (*R.A.F.V.R.*) P. 7Sept
Bain, George Stobie Preston (*R.A.F.V.R.*) P. 7Sept
Fenwick, Charles Raymond (*R.A.F.V.R.*) P. 7Sept
Lovell, Victor Charles (*R.A.F.V.R.*) P. 7Sept
Ballantine, Arthur Alexander (*R.A.F.V.R.*) P. 7Sept
Caldwell, Peter Lawson (*R.A.F.V.R.*) P. 7Sept
Baraldi, Ferdinand Henry Raphael (*R.A.F.V.R.*) P. 7Sept
Calderhead, George Douglas (*R.A.F.V.R.*) P. 7Sept
Titley, Edward George (*R.A.F.V.R.*) P. 7Sept
Eyre, John Peter (*R.A.F.V.R.*) P. 7Sept
Ward, Thomas Wilson (*R.A.F.V.R.*) P. 7Sept
Rusk, Arthur Martin (*R.A.F.V.R.*) P. 7Sept
Langmead, Peter (*R.A.F.V.R.*) P. 7Sept
Kellett, Michael (*R.A.F.V.R.*) P. 7Sept
Smith, Robert (*R.A.F.V.R.*) P. 7Sept
Foster, Philip Herbert (*R.A.F.V.R.*) P. 7Sept
Nottridge, John Jephson(*R.A.F.V.R.*) P. 7Sept
Bantoft, Frederick Nairne (*Lt. (Acting Capt.), R.A.*) 8Sept
Shaw, John Herbert Malet (*2nd Lt., Duke of Lancashire's Own Yeomanry*) 8Sept
Boyce, Thomas Dudley (*2nd Lt., R.E.*) 9Sept
Luckham, Murray Cuthbert P. 11Sept
Clayton, John Frederick P. 11Sept
Batchelor, Edgar Wilson P. 11Sept
Rumble, Albert Edward P. 11Sept
Beadle, Anthony Hyde (*R.A.F.V.R.*) P. 11Sept
Fossett, Roland Henry (*R.A.F.V.R.*) P. 14Sept
Guest, George Richard (*R.A.F.V.R.*) P. 14Sept
Hunter, Colin Havard (*R.A.F.V.R.*) P. 14Sept
Jackson, Robert Arthur (*R.A.F.V.R.*) P. 14Sept

1940

Down, Ronald Oliphant Halkett (*R.A.F.V.R.*) P. 14Sept
Tarplee, Lionel Edgar (*R.A.F.V.R.*) P. 14Sept
Farmer, Ralph Bernard (*R.A.F.V.R.*) P. 14Sept
Turner, Geoffrey Charles (*R.A.F.V.R.*) P. 14Sept
Derrick, Reginald Clive (*R.A.F.V.R.*) P. 14Sept
Dewar, James (*R.A.F.V.R.*) P. 14Sept
Dibb, William Renshaw (*R.A.F.V.R.*) P. 14Sept
Taylor, Edwin Murray (*R.A.F.V.R.*) P. 14Sept
Alexander, John Finlay (*R.A.F.V.R.*) P. 14Sept
Rowntree, Harold Raymond (*R.A.F.V.R.*) P. 14Sept
Farrell, Anthony White (*R.A.F.V.R.*) P. 14Sept
Beveridge, Robert Graham Webster (*R.A.F.V.R.*) P. 14Sept
Renvoize, Douglas James (*R.A.F.V.R.*) P. 14Sept
Lyddiard, Jacks Alfred (*R.A.F.V.R.*) P. 14Sept
Batchelor, Gordon Herbert (*R.A.F.V.R.*) P. 14Sept
Colebrook, Christopher (*R.A.F.V.R.*) P. 14Sept
Tidman, Alfred Roberts (*R.A.F.V.R.*) P. 14Sept
Powell, Alfred Shirley (*R.A.F.V.R.*) P. 14Sept
Stevens, Victor Arthur (*R.A.F.V.R.*) P. 14Sept
Hayward, Eric Lewis (*R.A.F.V.R.*) P. 14Sept
Brown, William Adam (*R.A.F.V.R.*) P. 14Sept
Robertson, Ian Alexander (*R.A.F.V.R.*) P. 14Sept
Seward, Frederick Philip (*R.A.F.V.R.*) P. 14Sept
Leetham, John Bridge (*R.A.F.V.R.*) P. 14Sept
Coutts, Edwin John (*R.A.F.V.R.*) P. 14Sept
Tamblyn, Harry (*R.A.F.V.R.*) P. 14Sept
Bawden, Leonard John (*R.A.F.V.R.*) P. 15Sept
Beckingham, Arthur (*R.A.F.V.R.*) P. 15Sept
Beckingham, Thomas (*R.A.F.V.R.*) P. 15Sept

1940

Flower, Richard Evelyn (*R.A.F.V.R.*) P. 15Sept
Prime, John Charles (*R.A.F.V.R.*) P. 15Sept
Adams, Reginald Ernest Ryder (*R.A.F.V.R.*) P. 15Sept
Betts, John Marchbank (*R.A.F.V.R.*) P. 15Sept
Bowen, Trevor Archibald (*R.A.F.V.R.*) P. 15Sept
Jeffery, David Hamilton (*R.A.F.V.R.*) P. 15Sept
Pickard, Norman P. 16Sept
Marwick, David Kenmure (*R.A.F.V.R.*) P. 16Sept
Marsden, Bertram Joseph (*R.A.F.V.R.*) P. 16Sept
Bentley, John Frederick (*R.A.F.V.R.*) P. 16Sept
Norton, George Harold (*R.A.F.V.R.*) P. 16Sept
Scott, Thomas Muir (*R.A.F.V.R.*) P. 16Sept
Trout, Sydney (*R.A.F.V.R.*) P. 16Sept
Watson, Bernard John (*R.A.F.V.R.*) P. 16Sept
Parbury, Geoffrey Leonard (*R.A.F.V.R.*) P. 16Sept
Sharp, George Guy (*R.A.F.V.R.*) P. 17Sept
Higginson, Frederick William, *D.F.M.* P. 18Sept
Connolly, Hubert Patrick P. 18Sept
Terraneau, Montague Arthur P. 18Sept
Herring, Wilfred Stanley P. 18Sept
Morris, Harold Charles P. 18Sept
Hallowes, Herbert James Lempriere, *D.F.M.* P. 18Sept
Farrow, Clifford William Cornwall (*R.A.F.V.R.*) P. 18Sept
Toye, George Charles (*R.A.F.V.R.*) P. 18Sept
Jones, Gwyn (*R.A.F.V.R.*) P. 18Sept
Holme, Richard Arthur Clinton (*R.A.F.V.R.*) P. 18Sept
Kennedy, John Pitt (*R.A.F.V.R.*) P. 20Sept
Cussons, Richard Cleminson (*R.A.F.V.R.*) P. 21Sept
Dunnett, Charles William (*R.A.F.V.R.*) P. 21Sept
Leach, Frank William (*R.A.F.V.R.*) P. 21Sept

1940

Maltby, David Christopher (*R.A.F.V.R.*) P. 21Sept
Parker-Rees, Alastair (*R.A.F.V.R.*) P 21Sept
Proctor, Francis Abbey (*R.A.F.V.R.*) P. 21Sept
Ramsay, Ian McTavish (*R.A.F.V.R.*) P. 21Sept
Askew, Leslie Nelson (*R.A.F.V.R.*) P. 21Sept
Robinson, John James (*R.A.F.V.R.*) P. 21Sept
Varley, George Wallace (*R.A.F.V.R.*) P. 21Sept
Pippet, John Gilbert (*R.A.F.V.R.*) P. 21Sept
Tucker, Bernard Eric (*R.A.F.V.R.*) P. 21Sept
Goulding, Robert (*R.A.F.V.R.*) P. 22Sept
Thompson, Herbert William Laverick (*R.A.F.V.R.*) P. 22Sept
Wareham, Michael Percy (*R.A.F.V.R.*) P. 22Sept
Wenman, Antony Clarabut Gude (*R.A.F.V.R.*) P. 22Sept
Bond, John Crewdson Ashton (*R.A.F.V.R.*) P. 22Sept
Humphreys, Peter Cecil (*R.A.F.V.R.*) P. 22Sept
Thacker, David John (*R.A.F.V.R.*) P. 22Sept
Rossiter, Rowland Leslie (*R.A.F.V.R.*) P. 22Sept
Trehern, Richard William (*R.A.F.V.R.*) P. 22Sept
Fairhurst, Thomas (*R.A.F.V.R.*) P. 22Sept
Leatherland, Douglas (*R.A.F.V.R.*) P. 22Sept
Stokes, Eric George (*R.A.F.V.R.*) P. 22Sept
Brown, Walter (*R.A.F.V.R.*) P. 22Sept
Simpson, John Gifford (*R.A.F.V.R.*) P. 22Sept
Tweedale, Beverley Harris (*R.A.F.V.R.*) P. 22Sept
Neill, Charles Douglas Alexander (*R.A.F.V.R.*) P. 22Sept
Lawson, Ian Douglas Napier (*R.A.F.V.R.*) P. 22Sept
Oliver, Alan Jamieson (*R.A.F.V.R.*) P. 22Sept
Loder, John Harrington, *D.F.C.* (*R.A.F.V.R.*) P. 22Sept
Poynton, Thomas Rex (*R.A.F.V.R.*) P. 22Sept

1940

Simons, Harold Arthur Bertrand (*R.A.F.V.R.*) P. 22Sept
Fyfe, David Chaplin (*R.A.F.V.R.*) P. 22Sept
Tym, William Ernest (*R.A.F.V.R.*) P 22Sept
Fawkes, Stephen Guye Hawksworth (*R.A.F.V.R.*) P. 22Sept
Goodall, Norman Harold (*R.A.F.V.R.*) P. 22Sept
Grey, James Eric Ida (*R.A.F.V.R.* P. 22Sept
Johnston, Robert Alan (*R.A.F.V.R.*) P. 22Sept
Heppell, Philip Whaley Ellis (*R.A.F.V.R.*) P. 22Sept
Greig, Donald Findlay (*R.A.F.V.R.*) P. 23Sept
Smith, Redvers Robert (*R.A.F.V.R.*) P. 23Sept
Lucas, Anthony Spencer (*R.A.F.V.R.*) P. 23Sept
Soper, Francis Joseph P. 25Sept
Procter, Jim (*R.A.F.V.R.*) P. 25Sept
Brinton, Reginald Herbert (*R.A.F.V.R.*) P. 25Sept
Gonsalves, Francis Stanislaus (*R.A.F.V.R.*) P. 25Sept
Wells, John Henry Arthur (*R.A.F.V.R.*) P. 25Sept
Blackbourn, Beresford Lionel (*R.A.F.V.R.*) P. 25Sept
Jack, Edward Daniel (*R.A.F.V.R.*) P. 25Sept
Barkel, John Stephen More (*R.A.F.V.R.*) P. 25Sept
Fyson, Bertram John (*R.A.F.V.R.*) P. 26Sept
Langley, Kenneth Ernest P. 27Sept
Price, William Edwin Maurice P. 27Sept
Lamb, Reginald Robert P. 27Sept
Tayler, Geoffrey George P. 27Sept
Callick, Basil Bernard P. 27Sept
Hyland, Stanley Robert P. 27Sept
Steele-Perkins, Arthur Dennis (*R.A.F.O.*) 27Sept
Gotto, Basil Ashmead (*R.A.F.V.R.*) P. 27Sept
Penman, George Bernard (*Lt., R. Scots*) 28Sept
Seggie, Ian Alexander (*Lt., R.A.*) 28Sept
Young, Ralph Erskine (*Lt., R.E.*) 28Sept
Higson, Donald (*2nd Lt., R.A.*) 28Sept

1940

Charles-Jones, John Kenneth (*2nd Lt., Mon. R.*) 28Sept
Larsen, Henry Gordon Francis (*2nd Lt., R.A.*) 28Sept
Rowcliffe, David (*2nd Lt., D.W.R.*) 28Sept
Lewis, Gwylim Ivor (*2nd Lt., Mon. R.*) 28Sept
Wilson, Frank Clive George (*2nd Lt., R.A.*) 28Sept
Bayley, Keith Hamilton (*2nd Lt., Essex R.*) 28Sept
Bowes, Samuel (*2nd Lt., The Queen's R.*) 28Sept
Birch, Peter Cliff (*R.A.F.V.R.*) P. 29Sept
Hamilton, Robert James (*R.A.F.V.R.*) P. 29Sept
Morrison, Derek (*R.A.F.V.R.*) P. 29Sept
McMaster, William Wilson (*R.A.F.V.R.*) P. 29Sept
Miller, Roger William (*R.A.F.V.R.*) P. 29Sept
Ogilvy, Charles Alexander (*R.A.F.V.R.*) P. 29Sept
Powling, Ronald Henry Charles (*R.A.F.V.R.*) P. 29Sept
Robson, John Curtis (*R.A.F.V.R.*) P. 29Sept
Smith, Wilfred George Gerald Duncan, *D.F.C.* (*R.A.F.V.R.*) P. 29Sept
Land, Frank Gordon (*R.A.F.V.R.*) P. 29Sept
Shimmons, William Brown (*R.A.F.V.R.*) P. 29Sept
Robertson, Douglas Colson Bowen (*R.A.F.V.R.*) P. 29Sept
Counter, Cyril Frank (*R.A.F.V.R.*) P. 29Sept
Hooker, Harold Edwin (*R.A.F.V.R.*) P. 29Sept
Reynolds, Frederick Thomas (*R.A.F.V.R.*) P. 29Sept
Robertson, Duncan Mclean Gildawie (*R.A.F.V.R.*) P. 29Sept
Atkinson, John Alexander (*R.A.F.V.R.*) P. 29Sept
Musgrove, Gerald Eugene (*R.A.F.V.R.*) P. 29Sept
May, Geoffrey (*R.A.F.V.R.*) P. 29Sept
King, John Eric (*R.A.F.V.R.*) P. 29Sept
Finney, Francis (*R.A.F.V.R.*) P. 29Sept
Iveson, Douglas (*R.A.F.V.R.*) P. 29Sept
Keegan, John (*R.A.F.V.R.*) P. 29Sept

1940

Miner, John Lyon (*R.A.F.V.R.*) P. 29Sept
Penketh, Harold Edwin (*R.A.F.V.R.*) P. 29Sept
Roberts, Frank Sydney (*R.A.F.V.R.*) P. 29Sept
Blackden, Walter Anthony Seton (*R.A.F.V.R.*) P. 29Sept
Green, Frederick Robert (*R.A.F.V.R.*) P. 29Sept
Owen, Charles Maxwell (*R.A.F.V.R.*) 29Sept
Pipes, Harold (*R.A.F.V.R.*) P. 29Sept
Rogers, George Donaldworth (*R.A.F.V.R.*) P. 29Sept
Rothwell, Peter Frederick (*R.A.F.V.R.*) P. 29Sept
Merritt, Phillip Stephen (*R.A.F.V.R.*) P. 29Sept
Knight, Thomas Edward (*R.A.F.V.R.*) P. 29Sept
Lane, Walter Frederick (*R.A.F.V.R.*) P. 29Sept
Arundel, Dudley Thomas (*R.A.F.V.R.*) P. 29Sept
Adams, Anthony Wallace (*R.A.F.V.R.*) P. 29Sept
McWatters, John Charles (*R.A.F.V.R.*) P. 29Sept
Oldacre, Walter John (*R.A.F.V.R.*) P. 29Sept
Robertson, George Milne (*R.A.F.V.R.*) P. 29Sept
Elliott John Francis William (*R.A.F.V.R.*) P. 29Sept
Rees, William Jeffrey (*R.A.F.V.R.*) P. 29Sept
Rogers, Jack Geoffrey (*R.A.F.V.R.*) P. 29Sept
Anderson, Murray Crichton Bell (*2nd Lt., R.T.R.*) 30Sept
Bednell, Richard Davonport (*R.A.F.V.R.*) P. 30Sept
Vaughan, Stanley (*R.A.F.V.R.*) P. 30Sept
Jeyes, John Theophilus Percival (*R.A.F.V.R.*) P. 30Sept
Hordern, Stuart Sydney (*R.A.F.V.R.*) P. 30Sept
Reston, George Albert (*R.A.F.V.R.*) P. 1Oct
Lingard, John Granville P. 4Oct
Hillary, Walter Stanley P. 4Oct
Ashby, Henry May Poade (*R.A.F.V.R.*) P. 4Oct
Turner, Jeffrey (*R.A.F.V.R.*) P. 5Oct

1940

Curry, George William (*R.A.F.V.R.*) P. 5Oct
Dixon, William Michael *D.F.C.* (*R.A.F.V.R.*) P. 5Oct
Waldron, Cecil Dennis (*R.A.F.V.R.*) P. 5Oct
Ashley, Francis Herbert James (*R.A.F.V.R.*) P. 5Oct
Duffill, Arthur Victor (*R.A.F.V.R.*) P. 5Oct
Da Costa, Anthony (*R.A.F.V.R.*) P. 5Oct
Terrill, Douglas Alexander (*R.A.F.V.R.*) P. 5Oct
Walsh, Hugh Joseph Edward P. 6Oct
Carey-Hill, Anthony (*R.A.F.V.R.*) P. 6Oct
Gidman, Michael John (*R.A.F.V.R.*) P. 6Oct
Michael, Douglas Rex Alexander (*R.A.F.V.R.*) P. 6Oct
Ireson, William Henry (*R.A.F.V.R.*) P. 6Oct
Mackinder, John Harwood (*R.A.F.V.R.*) P. 6Oct
Thompson, Stanley John (*R.A.F.V.R.*) P. 6Oct
White, Philip Davey (*R.A.F.V.R.*) P. 6Oct
Winsland, Darrell Stewart Frank (*R.A.F.V.R.*) P. 6Oct
Wyatt, Raymond Geoffrey (*R.A.F.V.R.*) P. 6Oct
Heath, Leslie Saward (*R.A.F.V.R.*) P. 6Oct
Stubbs, Denis Raymond (*R.A.F.V.R.*) 6Oct
Gray, Gerald John (*R.A.F.V.R.*) P. 6Oct
Carpenter, George Robert (*R.A.F.V.R.*) P. 7Oct
Davis, Edgar George (*R.A.F.V.R.*) P. 7Oct
Fairbank, George William (*R.A.F.V.R.*) P. 7Oct
Granger, Richard Francis Turney (*R.A.F.V.R.*) P. 7Oct
Holyoake, Cecil Henry (*R.A.F.V.R.*) P. 7Oct
Lagesse, Camille Henri Raoul (*R.A.F.V.R.*) 7Oct
Mount, Ralph (*R.A.F.V.R.*) P. 7Oct
Stebbing, John Reynolds (*R.A.F.V.R.*) P. 7Oct
Edge, Henry Roy P. 9Oct
Brown, Douglas William (*R.A.F.V.R.*) P. 9Oct
Watson, George (*R.A.F.V.R.*) P. 9Oct

1940

Sandeman, Frank Albert (*R.A.F.V.R.*) 9Oct
Marks, Robert Alan (*R.A.F.V.R.*) P. 9Oct
Birkett, Thomas (*R.A.F.V.R.*) P. 9Oct
Roberts, John (*R.A.F.V.R.*) P. 11Oct
Ferguson, Cameron Archibald Gustave 12Oct
Langford, Herbert Charles (*R.A.F.V.R.*) P. 12Oct
Lissner, Maurice (*R.A.F.V.R.*) P. 12Oct
Scott, John Ronald (*R.A.F.V.R.*) P. 12Oct
Howkins, Norman (*R.A.F.V.R.*) P. 12Oct
Holland, William Henry (*R.A.F.V.R.*) P. 12Oct
Impey, Kenneth Bertie George (*R.A.F.V.R.*) P. 12Oct
Mellor, Archibald Albert (*R.A.F.V.R.*) 12Oct
Milne, Walter Gordon Taylor (*R.A.F.V.R.*) 12Oct
Sewell, Herbert Scott *D.F.C.* (*R.A.F.V.R.*) P. 12Oct
Stevens, Thomas Archibald (*R.A.F.V.R.*) P. 12Oct
Reeves, John Frederick (*R.A.F.V.R.*) P. 12Oct
Thornton, Frank Kenneth (*R.A.F.V.R.*) P. 12Oct
Wilford, Shirley (*R.A.F.V.R.*) P. 12Oct
Hancorn, Clifford Pearce (*R.A.F.V.R.*) P. 12Oct
Grant, Gordon Sutherland (*R.A.F.V.R.*) P. 12Oct
MacQueen, Norman Carter (*R.A.F.V.R.*) P. 12Oct
Vaizey, George de Horne (*R.A.F.V.R.*) P. 14Oct
Weale, John Cecil (*R.A.F.V.R.*) P. 14Oct
Chatfield, Royalance Mills (*R.A.F.V.R.*) P. 14Oct
Thompson, Eric (*R.A.F.V.R.*) P. 14Oct
Toone, Donovan (*R.A.F.V.R.*) P. 14Oct
Wyley, John Michael (*R.A.F.V.R.*) P. 14Oct
Gray, Harold David (*R.A.F.V.R.*) P. 14Oct
Pannell, Edward Geoffrey (*R.A.F.V.R.*) P. 14Oct
Wellmon, Malcolm Harry (*R.A.F.V.R.*) P. 14Oct
Hayes, John Furnival (*R.A.F.V.R.*) P. 14Oct

1940

Swales, Ian Clifford Kirby P. 16Oct
Fitchew, Ernest Edwin P. 16Oct
Bentley, Arthur Douglas P. 16Oct
Abbott, Ernest Ronald P. 16Oct
Bennett, Gordon (*R.A.F.V.R.*) P. 16Oct
Cater, John Harry (*R.A.F.V.R.*) P. 16Oct
Dunscombe, Raymond Douglas (*R.A.F.V.R.*) P. 16Oct
Abercromby, William P. 18Oct
Willis, James Donald Wakefield P. 18Oct
Hooper, Robin William John (*R.A.F.V.R.*) P. 19Oct
Merrington, Norman Bradley (*R.A.F.V.R.*) P. 19Oct
Wild, Sydney William (*R.A.F.V.R.*) P. 19Oct
Church, Gerald Arthur (*R.A.F.V.R.*) P. 19Oct
Wright, Geoffrey John (*R.A.F.V.R.*) P. 19Oct
Conyngham, Dennis Lancelot (*R.A.F.V.R.*) P. 19Oct
Wilson, John (*R.A.F.V.R.*) P. 19Oct
Oldfield, William Robinson (*R.A.F.V.R.*) P. 19Oct
Watkins, William Douglas Edward Spencer (*R.A.F.V.R.*) P. 19Oct
Hampson, William (*R.A.F.V.R.*) P. 19Oct
Hill, Thomas Charles Ford (*R.A.F.V.R.*) P. 19Oct
Gibson, Peter Baily (*R.A.F.V.R.*) P. 19Oct
Jordan, William Arthur (*R.A.F.V.R.*) P. 19Oct
Russell, Richard Gerald Cruickshanks (*R.A.F.V.R.*) P. 19Oct
Thomas, Edward Walter (*R.A.F.V.R.*) P. 19Oct
Cave, William Walter (*R.A.F.V.R.*) P. 19Oct
Foulds, Robinson James (*R.A.F.V.R.*) P. 19Oct
Nicholson, Alexander John (*R.A.F.V.R.*) P. 19Oct
Owen, Douglas Cecil Hampsen (*R.A.F.V.R.*) P. 19Oct
Hollister, Edward Jackson (*R.A.F.V.R.*) P. 19Oct

1940

Esplin, Ian George (*R.A.F.V.R.*) P. 19Oct
Pape, Bernal (*R.A.F.V.R.*) P. 19Oct
Arnold, Maurice Charles (*R.A.F.V.R.*) P. 19Oct
Jarman, Geoffrey Wenham (*R.A.F.V.R.*) P 19Oct
John, Alan (*R.A.F.V.R.*) P. 19Oct
Franks, John Henry *D.F.C.* (*R.A.F.V.R.*) P. 19Oct
Gordon, John (*R.A.F.V.R.*) P. 19Oct
Snalam, Frederick Donald (*R.A.F.V.R.*) P. 19Oct
Penny, John Henry (*R.A.F.V.R.*) P. 19Oct
Chipperfield, Gordon Frederick (*R.A.F.V.R.*) P. 19Oct
Ratcliff, Leonard Fitch (*R.A.F.V.R.*) P. 19Oct
Scorer, Gerald Rowland (*R.A.F.V.R.*) P. 19Oct
Ruck-Keene, John Charles Lancelot (*R.A.F.V.R.*) P. 19Oct
Norbury, Peter Wingate (*R.A.F.V.R.*) P. 19Oct
Forbes, Michael (*R.A.F.V.R.*) P. 19Oct
James, Edgar (*R.A.F.V.R.*) P. 19Oct
Davies, Keith Lloyd (*R.A.F.V.R.*) P. 19Oct
Powell, Royden James (*R.A.F.V.R.*) P. 19Oct
Smith, Ronald Edward Sidney (*R.A.F.V.R.*) P. 19Oct
Smith, Ian Ogg Mackenzie (*R.A.F.V.R.*) P. 19Oct
Crane, Francis Neville (*R.A.F.V.R.*) P. 19Oct
Joshua, Frederick John (*R.A.F.V.R.*) P. 19Oct
Rhodes, John (*R.A.F.V.R.*) P. 19Oct
Smith, Arthur Victor (*R.A.F.V.R.*) P. 19Oct
Dalgliesh, William Ian (*R.A.F.V.R.*) P. 19Oct
Heaton, Henry (*R.A.F.V.R.*) P. 19Oct
Bruce, Robert Alister Peel (*R.A.F.V.R.*) P. 19Oct
Bryant, Francis Egerton (*R.A.F.V.R.*) P. 19Oct
Cooper, Ernest Ronald Peter Shackle (*R.A.F.V.R.*) P. 19Oct

1940

Cooper, Gerald Russell (*R.A.F.V.R.*) P. 19Oct
Curl, John Smethurst (*R.A.F.V.R.*) P. 19Oct
Falconer, Donald Buchan (*R.A.F.V.R.*) P. 19Oct
Law, Andrew Allison (*R.A.F.V.R.*) P. 19Oct
Patterson, Charles Elliott Sinclair (*R.A.F.V.R.*) P. 19Oct
Smith, Lawrence Keith (*R.A.F.V.R.*) P. 19Oct
Braithwaite, John Geden North (*R.A.F.V.R.*) P. 19Oct
Campbell, Hanlon Donald Richard Leroy (*R.A.F.V.R.*) P. 19Oct
Deas, William Inglis (*R.A.F.V.R.*) P. 19Oct
Gould, James Dugald (*R.A.F.V.R.*) P. 19Oct
Kerr, George Donald (*R.A.F.V.R.*) P. 19Oct
Parsons, Anthony Leslie (*R.A.F.V.R.*) P. 19Oct
Hartley, Stanley (*R.A.F.V.R.*) P. 19Oct
Anekstein, Cyril (*R.A.F.V.R.*) P. 19Oct
Carmichael, Christopher (*R.A.F.V.R.*) P. 19Oct
Villiers, David Hugh (*R.A.F.V.R.*) P. 19Oct
Birtles, Stanley Hashop (*R.A.F.V.R.*) P. 19Oct
Cook, Alastair John (*R.A.F.V.R.*) P. 19Oct
Makgill, James Edward (*R.A.F.V.R.*) P. 19Oct
Nicholson, Edward Lyman Elliot (*R.A.F.V.R.*) P. 19Oct
Blunden, Kenneth Oswald (*R.A.F.V.R.*) P. 19Oct
Cook, Frank Henry (*R.A.F.V.R.*) P. 19Oct
Rustom, Douglas Cecil (*R.A.F.V.R.*) P. 19Oct
Bell, David John (*R.A.F.V.R.*) P. 19Oct
Phillips, Anthony Frank (*R.A.F.V.R.*) P. 19Oct
Rennie, Basil John Allan (*R.A.F.V.R.*) P. 19Oct
Davies, George Geoffrey, *D.S.O.* (*R.A.F.V.R.*) P. 19Oct
Watson, Allan (*R.A.F.V.R.*) P. 19Oct
Tucker, Stanley Arthur (*R.A.F.V.R.*) P. 19Oct

1940

Chesire, Christopher Chevalier (*R.A.F.V.R.*) P. 19Oct
Galbraith, John Porteous Russell (*R.A.F.V.R.*) P. 21Oct
Oakley, Charles (*R.A.F.V.R.*) P. 21Oct
Bagguley, Robert Beck P. 23Oct
Taylor, Harold Anthony (*R.A.F.V.R.*) P. 23Oct
Kitchener, Herbert Horatio, *D.F.M.* (*R.A.F.V.R.*) P. 23Oct
Stokes, Ralph Thomas (*R.A.F.V.R.*) P. 23Oct
Ross, Douglas Alan Barry (*R.A.F.V.R.*) P. 23Oct
Carswell, William Clark (*R.A.F.V.R.*) P. 23Oct
Moles, Arthur James Walter (*R.A.F.V.R.*) P. 23Oct
Bradbury, Richard (*R.A.F.V.R.*) P. 23Oct
Davison, George P. 24Oct
Potter, James Walter P. 24Oct
Whiting, Spencer Rowland (*R.A.F.V.R.*) P. 27Oct
Wilson, Winston Claude (*R.A.F.V.R.*) P. 27Oct
Warburton, Ronald (*R.A.F.V.R.*) P. 27Oct
Collinson, Kenneth Lloyd (*R.A.F.V.R.*) P. 27Oct
Pennick, Henry Gunpei Stevens (*R.A.F.V.R.*) P. 27Oct
Miller, Reginald Sydney (*R.A.F.V.R.*) P. 27Oct
Sumner, Arthur (*R.A.F.V.R.*) P. 27Oct
Andrews, Mervyn Frank (*R.A.F.V.R.*) P. 27Oct
Sowrey, James Alan Frederick (*R.A.F.V.R.*) P. 27Oct
Wright, John Douglas (*R.A.F.V.R.*) P. 27Oct
Smith, William John Thomas P. 28Oct
Smith, William Arthur (*R.A.F.V.R.*) P. 28Oct
Gibbs, Frank (*R.A.F.V.R.*) P. 28Oct
Harding, Leslie John (*R.A.F.V.R.*) P. 28Oct
Hornsey, Denis Grahame (*R.A.F.V.R.*) P. 28Oct
Wallis, Fabian Harry (*R.A.F.V.R.*) P. 29Oct

1940

Collenette, Frank de Beauchamp (*R.A.F.V.R.*) P. 29Oct
Cunliffe, Davis Owen (*R.A.F.V.R.*) P. 29Oct
Cowling, Denis Martin (*R.A.F.V.R.*) P. 29Oct
Doll, John Christopher Shaboe (*R.A.F.V.R.*) P. 29Oct
Downie, Norman Crichton (*R.A.F.V.R.*) P. 29Oct
Harries, Raymond Riley (*R.A.F.V.R.*) P. 29Oct
Lardner-Burke, Henry Patrick (*R.A.F.V.R.*) P. 29Oct
Newman, Clifford Albert (*R.A.F.V.R.*) P. 29Oct
Archibald, Ronald Earle (*R.A.F.V.R.*) P. 29Oct
Curtis, William Riddell (*R.A.F.V.R.*) P. 29Oct
Hall, Archibald Robert (*R.A.F.V.R.*) P. 29Oct
Jones, Hugh Tarran (*R.A.F.V.R.*) P. 29Oct
Knowles, Eric, *D.F.M.* P. 30Oct
Witt, Dennis Theodore *D.F.C.* P. 30Oct
Campbell, Cyril Norman Stanley P. 30Oct
Harman, Reginald Charles George P. 30Oct
Jones, Harry Gwyn P. 30Oct
Styles, Lawrence Hinton P. 30Oct
West, Walter Edwin George P. 30Oct
Duval, Derek George (*R.A.F.V.R.*) P. 30Oct
Boddington, Michael Christopher Bindloss (*R.A.F.V.R.*) P. 30Oct
Eastwood, Reginald Frank (*R.A.F.V.R.*) P. 30Oct
Gledhill, Frank Horatio (*R.A.F.V.R.*) P. 30Oct
Stevens, Richard Playne, *D.F.C.* (*R.A.F.V.R.*) P. 30Oct
Pilkington, Lionel Sanderson, *D.F.M.* (*R.A.F.V.R.*) P. 30Oct
Arthur, Lucius Charles (*R.A.F.V.R.*) P. 30Oct
Stannard, Clifford Robert (*R.A.F.V.R.*) P. 30Oct
Ralston, John Kenneth Churchill (*R.A.F.V.R.*) P. 30Oct
McRitchie, Alexander Ian (*R.A.F.V.R.*) P. 1Nov

1940

Baron, Hyman (*S. Rhodesian A.F.*) (*R.A.F.V.R.*) P. 1Nov
Grant, Malcolm Graeme (*2nd Lt., R.A.S.C.*) 2Nov
Pearson, Robert Withington (*2nd Lt., Green Howards*) 2Nov
Smith, David (*2nd Lt., R. Tank R.*) 2Nov
Chalmers, Donald Richardson (*2nd Lt., Cameronians*) 2Nov
Stickney, Crichton MacKnight (*2nd Lt., Green Howards*) 2Nov
Garvey, Richard Francis Christopher (*2nd Lt., The R.I. Fus.*) 2Nov
Booth, Kenneth Stanley (*Lt., R.A.*) 2Nov
Dunn, George Bannatyne (*Lt., H.L.I.*) 2Nov
Baird, Alexander Hallam (*2nd Lt., The Queen's R.*) 2Nov
Carlisle, Antony Francis (*2nd Lt., D.C.L.I.*) 2Nov
Edwards, Tudor Gwynn (*2nd Lt., R.A. (T.A.)*) 2Nov
Young, Hugh Stewart (*2nd Lt., Cameronians*) 2Nov
Simpson, George Ernest (*R.A.F.V.R.*) P. 2Nov
Strachan, Ian Maxwell (*R.A.F.V.R.*) P. 2Nov
George, Anthony Frederick (*R.A.F.V.R.*) P. 2Nov
Jacob, Albert Neil (*R.A.F.V.R.*) P. 2Nov
Butler, Harry Clegg (*R.A.F.V.R.*) P. 2Nov
Greville-Heygate, Charles Edward, *D.F.C.* (*R.A.F.V.R.*) P. 2Nov
Harrison, Guy Alan (*R.A.F.V.R.*) P. 2Nov
Hilditch, Anthony Evan (*R.A.F.V.R.*) P. 2Nov
Kilburn, George Frederick (*R.A.F.V.R.*) P. 2Nov
Hewson, Eric (*R.A.F.V.R.*) P. 2Nov
Siddell, Henry Holt (*R.A.F.V.R.*) P. 2Nov
Curtis, Michael Bryce (*R.A.F.V.R.*) P. 2Nov
MacRobert, *Sir* Iain Workman, *Bt.* (*R.A.F.V.R.*) P. 2Nov
Rymer, Richard (*R.A.F.V.R.*) P. 2Nov
Newman, Anthony William Bright (*R.A.F.V.R.*) P. 2Nov

1940

Busbridge, George Norcott (*R.A.F.V.R.*) P. 2Nov
Sergeant, Eric Edward (*R.A.F.V.R.*) P. 2Nov
Webb, Ronald Arthur (*R.A.F.V.R.*) P. 2Nov
Dale, Sydney Herbert (*R.A.F.V.R.*) P. 2Nov
Blakely, Derek Andrew Gustav (*R.A.F.V.R.*) P. 2Nov
Buck, Anthony Frederick (*R.A.F.V.R.*) P. 2Nov
Campbell, Gray Alexander (*R.A.F.V.R.*) P. 2Nov
Francis, Laurence Joseph (*R.A.F.V.R.*) P. 2Nov
Stewart, Edward Colston (*R.A.F.V.R.*) P. 2Nov
Williams, Robin Walton (*R.A.F.V.R.*) P. 2Nov
Massey, Charles William Bowes (*R.A.F.V.R.*) P. 2Nov
Broadley, Arthur Benjamin *D.F.C.* (*R.A.F.V.R.*) P. 2Nov
Slatter, John Fosbroke (*R.A.F.V.R.*) P. 2Nov
Owens, Henry Moncrieff (*R.A.F.V.R.*) P. 2Nov
Potts, Richard John (*R.A.F.V.R.*) P. 2Nov
Watts, Gordon Geoffrey (*R.A.F.V.R.*) P. 2Nov
Anderson, Peter Gordon (*R.A.F.V.R.*) P. 2Nov
Bayley, George Reginald (*R.A.F.V.R.*) P. 2Nov
Smith, Peter Norton (*R.A.F.V.R.*) P. 2Nov
Priest, Thomas Findlay (*R.A.F.V.R.*) P. 2Nov
Brunicardi, Michael Francis Joseph (*R.A.F.V.R.*) P. 2Nov
Girardet, George Breary (*R.A.F.V.R.*) P. 2Nov
Kidd, Frederick Lawrence (*R.A.F.V.R.*) P. 2Nov
Webber, Harold Dudley (*R.A.F.V.R.*) P. 2Nov
Wood, John Michael (*R.A.F.V.R.*) P. 2Nov
Stevens, Peter (*R.A.F.V.R.*) P. 2Nov
Rogers, Denis Alan (*R.A.F.V.R.*) P. 2Nov
Buckley, John Cyril (*Capt. R. A. (T.A.)*) 3Nov
Burningham, John (*R.A.F.V.R.*) P. 3Nov
Booker, Billy Stanley (*R.A.F.V.R.*) P. 3Nov

1940

Buszard, Sydney Charles George (*R.A.F.V.R.*) P. 3Nov
Dunkerton, Norman Stanley (*R.A.F.V.R.*) P. 3Nov
Pollock, Sidney Joseph (*R.A.F.V.R.*) P. 3Nov
Nicoll, Sidney Gibson (*R.A.F.V.R.*) P. 3Nov
Jack, Peter (*R.A.F.V.R.*) P. 3Nov
Atkins, Earl Hector (*R.A.F.V.R.*) P. 3Nov
Bedford, Laurence Grimes (*R.A.F.V.R.*) P. 3Nov
Blackburn, Charles Arthur (*R.A.F.V.R.*) P. 3Nov
Dowse, Arthur Patrick (*R.A.F.V.R.*) P. 3Nov
Brooks, Edward Bertram (*R.A.F.V.R.*) P. 3Nov
Hanson, Robin Lewes (*R.A.F.V.R.*) P. 3Nov
Mitchell, Ian Good (*R.A.F.V.R.*) P. 3Nov
Annan, Robert Hutchinson (*R.A.F.V.R.*) P. 3Nov
Astell, William (*R.A.F.V.R.*) P. 3Nov
Davenport, Kenneth William Foden (*R.A.F.V.R.*) P. 3Nov
Dennis, Ernest Edward (*R.A.F.V.R.*) P. 3Nov
Goldfinch, Leslie James Edward (*R.A.F.V.R.*) P. 3Nov
Healy, Dennis Edward (*R.A.F.V.R.*) P. 3Nov
Inglis, John Mitchell (*R.A.F.V.R.*) P. 3Nov
Irwin, Joseph (*R.A.F.V.R.*) P. 3Nov
Leslie, Kenneth Alexander Stewart (*R.A.F.V.R.*) P. 3Nov
Lovelace, Francis Edward Harte (*R.A.F.V.R.*) P. 3Nov
Marshall, George Austin (*R.A.F.V.R.*) P. 3Nov
Nockolds, Martin George Francis (*R.A.F.V.R.*) P. 3Nov
Pare, John Cochrane (*R.A.F.V.R.*) P. 3Nov
Pengelly, John Isaac (*R.A.F.V.R.*) P. 3Nov
Reynolds, Rex (*R.A.F.V.R.*) P. 3Nov
Thomas, Philip Edward Herbert (*R.A.F.V.R.*) P. 3Nov
Tremlett, John Pasmore (*R.A.F.V.R.*) P. 3Nov

1940

Tulley, Arthur Charles (*R.A.F.V.R.*) P. 3Nov
Ward, James Heber (*R.A.F.V.R.*) P. 3Nov
Wilson, John Kennedy (*R.A.F.V.R.*) P. 3Nov
Burleigh, Robert James (*R.A.F.V.R.*) P. 4Nov
Pollard, Geoffrey Bastin (*R.A.F.V.R.*) P. 4Nov
Galt, Ronald Brownlie (*R.A.F.V.R.*) P. 5Nov
Harvey, Alexander Muir (*R.A.F.V.R.*) P. 5Nov
Millar, Ronald Ian (*R.A.F.V.R.*) P. 5Nov
Sarll, George Robson Gratwick (*R.A.F.V.R.*) P. 5Nov
Broadley, Ovide La Fond (*R.A.F.V.R.*) P. 5Nov
Chivers, Alan (*R.A.F.V.R.*) P. 5Nov
Harris, Eric John (*R.A.F.V.R.*) P. 5Nov
Hartley, Raymond (*R.A.F.V.R.*) P. 5Nov
Hudson, Gordon David Gerald (*R.A.F.V.R.*) P. 5Nov
Phillips, Denis Gordon George (*R.A.F.V.R.*) P 5Nov
Wells, William Robert (*R.A.F.V.R.*) P. 5Nov
Campbell, Peter Colin (*R.A.F.V.R.*) P. 5Nov
Brown, Robert Lewis (*R.A.F.V.R.*) P. 5Nov
Sylvester, Guy Barrass (*R.A.F.V.R.*) P. 5Nov
Albrecht, Peter Randolph Michael (*R.A.F.V.R.*) P. 5Nov
Newton, Robert Buckley (*R.A.F.V.R.*) P. 5Nov
Ormond, Michael Cyril Wilder (*R.A.F.V.R.*) P. 5Nov
Owen, Raymond Edwin (*R.A.F.V.R.*) P. 5Nov
Rathie, Peter (*R.A.F.V.R.*) P. 5Nov
Roberts, Sidney Wilkinson (*R.A.F.V.R.*) P. 5Nov
Tooth, Albert (*R.A.F.V.R.*) P. 5Nov
McCaughan, Herbert Victor (*R.A.F.V.R.*) P. 5Nov
Pooley, Ronald Ivan, *D.F.C.* (*R.A.F.V.R.*) P. 5Nov
Blakeman, Herbert Stanley P. 6Nov
Collins, Ernest Edward, *D.F.M.* P. 6Nov

1940

Kneil, Leonard Francis P. 6Nov
Midwinter, Charles P. 6Nov
Fleet, Edward James P. 6Nov
Feather, Arthur Ernest P. 6Nov
Hadland, Gerald Henry (*R.A.F.V.R.*) P. 6Nov
Paskell, Lionel Arthur, *D.F.M.* (*R.A.F.V.R.*) P. 6Nov
Ford, Roy Clement (*R.A.F.V.R.*) P. 6Nov
Broad, Christopher Terence (*R.A.F.V.R.*) P. 6Nov
Burnham, Kenneth Noel (*R.A.F.V.R.*) P. 6Nov
Spurway, Michael Vyvyan (*R.A.F.V.R.*) P. 7Nov
Littlewood, Maurice (*R.A.F.V.R.*) P. 7Nov
Maxwell - Hudson, Thomas (*R.A.F.V.R.*) P. 7Nov
Spiers, William McNaughton (*R.A.F.V.R.*) P. 7Nov
Tidswell, Ralph Edward (*R.A.F.V.R.*) P. 7Nov
Ward, Cyril Francis Clive (*R.A.F.V.R.*) P. 7Nov
Keddie, Wallace Arthur Robert (*R.A.F.V.R.*) P. 7Nov
Gay, Thomas Milroy (*R.A.F.V.R.*) P. 7Nov
Griffiths, John Llewellyn (*R.A.F.V.R.*) P. 7Nov
Villa, Peter Paxton (*R.A.F.V.R.*) P. 7Nov
Adams, Donald Charles (*R.A.F.V.R.*) P. 7Nov
Swaffin, John Phillips (*R.A.F.V.R.*) P. 7Nov
Grant-Dalton, Hugh Harold (*R.A.F.V.R.*) P. 7Nov
Hall, Peter Inglis (*R.A.F.V.R.*) P. 7Nov
Jenkins, Charles Lindsay (*R.A.F.V.R.*) P. 7Nov
Iliff, Richard Marklew (*R.A.F.V.R.*) P. 7Nov
Lawson - Smith, Michael (*R.A.F.V.R.*) P. 7Nov
Smallman, Arthur Patrick (*R.A.F.V.R.*) P. 7Nov
McLean, John Hugh (*R.A.F.V.R.*) P. 7Nov
Trench, Anthony Barclay (*R.A.F.V.R.*) P. 7Nov

1940

Paterson, Douglas (*R.A.F.V.R.*) P. 7Nov
Lowry, John Jefford (*R.A.F.V.R.*) P. 7Nov
Sydney-Smith, Eric (*R.A.F.V.R.*) P. 7Nov
Bancroft, Arthur Stephen (*R.A.F.V.R.*) P. 7Nov
Jolly, Kenneth Frank (*R.A.F.V.R.*) P. 7Nov
Lane, Anthony Winter (*R.A.F.V.R.*) P. 7Nov
Strutt, Edward, Alexander (*R.A.F.V.R.*) P. 7Nov
Allen, Donald Westbrook (*R.A.F.V.R.*) P. 7Nov
Helme, Alexander (*R.A.F.V.R.*) P. 7Nov
Frenkel, Antony (*R.A.F.V.R.*) P. 7Nov
Parsons, John Robert Bruno (*R.A.F.V.R.*) P. 7Nov
Millar, Alexander Cameron Maxson (*R.A.F.V.R.*) P. 7Nov
Stewart, Athole John Spalding (*R.A.F.V.R.*) P. 7Nov
Lander, Peter Lockhart (*R.A.F.V.R.*) P. 7Nov
Annan, Peter Alexander (*R.A.F.V.R.*) P. 7Nov
Atkins, James Edward (*R.A.F.V.R.*) P. 7Nov
Birkett, Leon Douglas (*R.A.F.V.R.*) P. 7Nov
Dobson, Lancelot Spencer (*R.A.F.V.R.*) P. 7Nov
Earp, Terence Claud Francis (*R.A.F.V.R.*) P. 7Nov
O'Brien, Terence Patrick (*R.A.F.V.R.*) P. 7Nov
Todd, Richard Paul (*R.A.F.V.R.*) P. 7Nov
Willing, James Ole Herbert (*R.A.F.V.R.*) P. 7Nov
Williams, George (*R.A.F.V.R.*) P. 7Nov
Wilson, James Hugonin (*R.A.F.V.R.*) P. 9Nov
Stanley, Felix (*R.A.F.V.R.*) P. 9Nov
Bazeley, John Selwyn Standish (*R.A.F.V.R.*) P. 9Nov
Best, John William (*R.A.F.V.R.*) P. 9Nov
Bowker, Neville (*R.A.F.V.R.*) P. 9Nov
Brunton, Peter Charles Lindsay (*R.A.F.V.R.*) P. 9Nov

1940

Cartwright, Herbert Kenneth (*R.A.F.V.R.*) P. 9Nov
Hooper, Jeffry Campbell Ross (*R.A.F.V.R.*) P. 9Nov
Hooper, John Gower Martin (*R.A.F.V.R.*) P. 9Nov
Wells, Stanley Anton (*R.A.F.V.R.*) P. 9Nov
Westenra, Derrick Fitzgerald (*R.A.F.V.R.*) P. 9Nov
Maude, Kenneth Milton (*R.A.F.V.R.*) P. 9Nov
King, John Alwyne Richard (*R.A.F.V.R.*) P. 9Nov
Bootheway, Kenneth Charles Hartley (*R.A.F.V.R.*) P. 9Nov
McBarnet, Alexander James William (*R.A.F.V.R.*) P. 9Nov
Milne, Denis (*R.A.F.V.R.*) P. 9Nov
Still, John (*R.A.F.V.R.*) P. 9Nov
Bateman, James Nicholas Gordon (*R.A.F.V.R.*) P. 10Nov
Browne, Douglas Jack (*R.A.F.V.R.*) P. 10Nov
Halliwell, Charles Polwart Turnbull (*R.A.F.V.R.*) P. 10Nov
Johnston, Benjamin Stephen Besnard (*R.A.F.V.R.*) P. 10Nov
Morison, Walter McDonald (*R.A.F.V.R.*) P. 10Nov
Grout, David Lewis P. 13Nov
Myers, Jack Talbot P. 13Nov
Hamilton, Charles William Cowan (*R.A.F.V.R.*) P. 13Nov
Brown, William George Tucker (*R.A.F.V.R.*) P. 14Nov
Ridgeway, Leslie Hardwick (*R.A.F.V.R.*) P. 14Nov
Blower, Edward Clement (*R.A.F.V.R.*) P 14Nov
Franklin, James Philip (*R.A.F.V.R.*) P. 14Nov
Crowther, Peter Kempthorne (*R.A.F.V.R.*) P. 14Nov
Pound, Peter James (*R.A.F.V.R.*) P. 14Nov
Usher, George Lawry (*R.A.F.V.R.*) P. 14Nov
Roden, Terence George Victor (*R.A.F.V.R.*) P. 14Nov

1940

Selby, John Beauchamp (*R.A.F.V.R.*) P. 14Nov
Skelly, George Alexander (*R.A.F.V.R.*) P. 14Nov
Smith, Hubert Kenneth (*R.A.F.V.R.*) P. 14Nov
Waechter, John (*R.A.F.V.R.*) P 14Nov
Dean, Gordon Harry (*R.A.F.V.R.*) P. 14Nov
Hamilton-Williams, Charles Edward Ockleston (*R.A.F.V.R.*) P. 14Nov
Allen-White, Allen John Frederick (*R.A.F.V.R.*) P. 14Nov
Baring, Aubrey George (*R.A.F.V.R.*) P. 14Nov
Dale, Donald Arthur (*R.A.F.V.R.*) P. 14Nov
Dickinson, John Patrick (*R.A.F.V.R.*) P. 14Nov
Horsfield, John Ellis (*R.A.F.V.R.*) P. 14Nov
Millar, Andrew Patrick (*R.A.F.V.R.*) P. 14Nov
Gathercole, Denys Henson Hugh (*R.A.F.V.R.*) P. 14Nov
Hawkins, Brian Leonard George (*R.A.F.V.R.*) P. 14Nov
Hawthorn, Thomas Russell (*R.A.F.V.R.*) P. 14Nov
Maslen, Archibald Victor (*R.A.F.V.R.*) P. 14Nov
Pain, Francis John Henry (*R.A.F.V.R.*) P. 14Nov
Wynne-Willson, Michael Foxton (*R.A.F.V.R.*) P. 14Nov
Wyrill, Hugh Graham Stanhope (*R.A.F.V.R.*) P. 14Nov
Watson, Ivor Ashley St. Clair (*R.A.F.V.R.*) P. 14Nov
Dale, Philip John (*R.A.F.V.R.*) P. 16Nov
Baser, Wylie (*R.A.F.V.R.*) P. 16Nov
Pearce, George Harold P. 18Nov
Scott, David Sykes Moncrief P. 18Nov
Burrows, Horace Sidney P. 18Nov
Owen-Jones, Vivian Glyn (*R.A.F.V.R.*) P. 19Nov
Clench, Peter Kingsley (*R.A.F.V.R.*) P. 19Nov
Fraser, Douglas Oscar (*R.A.F.V.R.*) P. 19Nov

1940

Godfrey, Philip Percy (*R.A.F.V.R.*) P. 19Nov
Jackson, Maurice Edwin (*R.A.F.V.R.*) P. 19Nov
Kenyon, Walter Noel (*R.A.F.V.R.*) P. 19Nov
Sharp, Andrew Fanshawe (*R.A.F.V.R.*) P. 19Nov
Thompson, Colin Douglas Maxwell (*R.A.F.V.R.*) P. 19Nov
Wade, Rowland Paine (*R.A.F.V.R.*) P. 19Nov
Baron, Leo (*R.A.F.V.R.*) P. 19Nov
Gaudioz, John Wilfried (*R.A.F.V.R.*) P. 19Nov
Foster, William Francis Woodward (*R.A.F.V.R.*) P. 19Nov
Alcock, Selwyn Henry (*R.A.F.V.R.*) P. 19Nov
Carter, Defek Guy (*R.A.F.V.R.*) P. 19Nov
Hayward, Antony Edwin (*R.A.F.V.R.*) P. 19Nov
Laidlaw, William (*R.A.F.V.R.*) P. 19Nov
Leon, Lionel Edward (*R.A.F.V.R.*) P. 19Nov
Mackie, Norman Alexander John (*R.A.F.V.R.*) P. 19Nov
Payn, Gerald Armstrong (*R.A.F.V.R.*) P. 19Nov
Wales, Kenneth Collinson (*R.A.F.V.R.*) P. 19Nov
Aldridge, Philip Henry (*R.A.F.V.R.*) P. 19Nov
Henderson, Albert Caisley (*R.A.F.V.R.*) P. 19Nov
Whiting, William Robert Humphrey (*R.A.F.V.R.*) P. 19Nov
David Mervyn James (*R.A.F.V.R.*) P. 19Nov
Jones, Benedict Warren Melvill (*R.A.F.V.R.*) P. 19Nov
McMillan Peter (*R.A.F.V.R.*) P. 19Nov
Gibb, Walter Frame (*R.A.F.V.R.*) P. 19Nov
Fraser, Douglas Stewart (*R.A.F.V.R.*) P. 19Nov
Freund, William (*R.A.F.V.R.*) P. 19Nov
Jenks, Ian Shirley (*R.A.F.V.R.*) P. 19Nov
Holland, Frank Eric (*R.A.F.V.R.*) P. 19Nov
Archibald, Charles Ronald (*R.A.F.V.R.*) P. 19Nov
Bee, Derek Alan Raikes (*R.A.F.V.R.*) P. 19Nov

1940

Bourner, Albert Edward James (*R.A.F.V.R.*) P. 19Nov
Ellison, Peter Richard Maxwell (*R.A.F.V.R.*) P. 19Nov
Hooper, John Lindesay (*R.A.F.V.R.*) P. 19Nov
Lander, John Mervyn (*R.A.F.V.R.*) P. 19Nov
Wall, Martyn Philip Lucas (*R.A.F.V.R.*) P. 19Nov
Parker, William Richard Christopher Boyle (*R.A.F.V.R.*) P. 19Nov
Bradwell, Richard (*R.A.F.V.R.*) P. 19Nov
Bunting, Edward Nigel (*R.A.F.V.R.*) P. 19Nov
Chase, John Hereward (*R.A.F.V.R.*) P. 19Nov
Graham, Robert Merton (*R.A.F.V.R.*) P. 19Nov
Moodie, John Ernest (*R.A.F.V.R.*) P. 19Nov
Jolly, Stephen Claude (*R.A.F.V.R.*) P. 20Nov
Mott, Guy Leslie (*R.A.F.V.R.*) P. 20Nov
Welch, Patrick Palles Lorne Elphinstone (*R.A.F.V.R.*) P. 20Nov
Baillie, Alastair Stuart Hamilton (*R.A.F.V.R.*) P. 20Nov
Elder, William Alexander Stevenson (*R.A.F.V.R.*) P. 20Nov
Reed, Kenneth John Austin (*R.A.F.V.R.*) P. 23Nov
Jones, Kenneth Paton (*R.A.F.V.R.*) P. 23Nov
Lowcock, Henry Cecil (*R.A.F.V.R.*) P. 23Nov
Moore, Herbert John (*R.A.F.V.R.*) P. 23Nov
Salvesen, Peter Ross Bernal (*R.A.F.V.R.*) P. 23Nov
Scarlett, *The Hon.* Felix Hugh Lawrence (*R.A.F.V.R.*) P. 23Nov
Cavan, Brian Moore (*R.A.F.V.R.*) P. 23Nov
Lovelace, Peter Stafford Coleman (*R.A.F.V.R.*) P. 23Nov
Macintyre, Ian Russell (*R.A.F.V.R.*) P. 23Nov
Mason, Richard Edwin Austin (*R.A.F.V.R.*) P. 23Nov
Wainwright, Derek William (*R.A.F.V.R.*) P. 23Nov
Winton, Denis (*R.A.F.V.R.*) P. 23Nov
Johnston, Hugh Anthony Stephen (*R.A.F.V.R.*) P. 23Nov

1940

Lee, Norman William (*R.A.F.V.R.*) P. 23Nov
Leaver, John Aymer Fitzgerald (*R.A.F.V.R.*) P. 23Nov
Wisdom, Dennis (*R.A.F.V.R.*) P. 23Nov
King, Richard George Stanley (*R.A.F.V.R.*) P. 23Nov
McMichael, Hugh (*R.A.F.V.R.*) P. 23Nov
Hewlings, David George (*R.A.F.V.R.*) P. 23Nov
Smith, Leonard Ashton (*R.A.F.V.R.*) P. 23Nov
Smith, Ronald Vincent Dale (*R.A.F.V.R.*) P. 23Nov
Holdsworth, Alfred Garth (*R.A.F.V.R.*) P. 24Nov
Orrock, Roy Kenneth (*R.A.F.V.R.*) P. 24Nov
Richards, James Dadds (*R.A.F.V.R.*) P. 24Nov
Kidd, Gordon (*R.A.F.V.R.*) P. 24Nov
Leaning, Anthony Tennant (*R.A.F.V.R.*) P. 24Nov
Nelson, Lawrence Macauley (*R.A.F.V.R.*) P. 24Nov
Cook, Brian Rees (*R.A.F.V.R.*) P. 24Nov
Furniss, Donald Munro (*R.A.F.V.R.*) P. 24Nov
Gee, George Michael (*R.A.F.V.R.*) P. 24Nov
Gooch, Stanley William (*R.A.F.V.R.*) P. 24Nov
Sleep, David Mackie (*R.A.F.V.R.*) P. 24Nov
Varian, Desmond Victor (*R.A.F.V.R.*) P. 24Nov
Gee, Derek John Randolph (*R.A.F.V.R.*) P. 24Nov
Moira, John Vicary Anthony (*R.A.F.V.R.*) P. 24Nov
Stevens Keith (*R.A.F.V.R.*) P. 24Nov
Stigner, Jack Hubert (*R.A.F.V.R.*) P. 24Nov
Chappell, Peter Desmond Williamson (*R.A.F.V.R.*) P. 24Nov
Graham, Peter Francis Ralph (*R.A.F.V.R.*) P. 24Nov
Madders, Neil Alexander (*R.A.F.V.R.*) P. 24Nov
Melville-Jackson, Adhemar Auber (*R.A.F.V.R.*) P. 24Nov

1940

Parker, Geoffrey William Tyndall (*R.A.F.V.R.*) P. 24Nov
Witherick Reginald William (*R.A.F.V.R.*) P. 24Nov
Carswell, Albert Stewart (*R.A.F.V.R.*) P. 24Nov
Smith, Hugh Thomas Leoni (*R.A.F.V.R.*) P. 24Nov
Bowes-Cavanagh Brian Derek (*R.A.F.V.R.*) P. 24Nov
Bevan, George Norman (*R.A.F.V.R.*) P. 24Nov
Foster, Jack (*R.A.F.V.R.*) P 24Nov
Long, James Leslie Robert (*R.A.F.V.R.*) P. 24Nov
Young, Michael Duncan (*R.A.F.V.R.*) P. 24Nov
Birch, Sidney (*R.A.F.V.R.*) P. 24Nov
Lockhart, Thomas Kyd (*R.A.F.V.R.*) P 24Nov
Riefstahl, Albert Rudolf (*R.A.F.V.R.*) P. 24Nov
Wynyard-Wright, Basil Arthur Quarton (*R.A.F.V.R.*) P. 24Nov
Ireton, John George (*R.A.F.V.R.*) P. 24Nov
Eadie, David William (*R.A.F.V.R.*) P. 24Nov
Lee-Evans, James Albert (*R.A.F.V.R.*) P 24Nov
Ranicar, Philip Anthony (*R.A.F.V.R.*) P. 24Nov
Minster, Frank John Robert Thomond (*R.A.F.V.R.*) P. 24Nov
Herrick, Peter Gershom (*R.A.F.V.R.*) P. 25Nov
Robinson, Charles Salkeld (*R.A.F.V.R.*) P. 25Nov
Howard, Arthur (*R.A.F.V.R.*) P. 25Nov
Martin, John Langham (*Capt., R.A.(T.A.)*) 27Nov
Whitaker, Gordon (*2nd Lt., K.O.Y.L.I.(T.A.)*) 27Nov
Barber, Anthony Perrinot Lysberg (*2nd Lt., R.A.(T.A.)*) 27Nov
Heaton, John Everett (*2nd Lt., R.A.(T.A.)*) 27Nov
Harries, Frederick William (*2nd Lt., Devon R.*) 27Nov
Evans, John (*2nd Lt., R. Tank R. (T.A.)*) 27Nov
Mounsey, Eric Graham (*2nd Lt., R.E. (S.R.)*) 27Nov

1940

Constant, Derrick (*2nd Lt., R.A.C.(T.A.)*) 27Nov
Cole, Gilbert Wedgewood (*2nd Lt., R.E.*) 27Nov
Jones, Samuel Davis (*2nd Lt., Worc. R.(T.A.)*) 27Nov
Pestridge, Lawrence James (*Lt., R.A.(T.A.)*) 27Nov
Wilkins, George Albert P. 27Nov
Baker, Harold P. 27Nov
Bailey, Henry Ronald, *D.F.C.* P. 27Nov
Peace, Raymond Newport, *D.F.C.* P. 27Nov
McPherson, Robert Reid P. 27Nov
Farnes, Paul Cuewell Powe, *D.F.M.* (*R.A.F.V.R.*) P. 27Nov
Whitehouse, Sidney Anthony Hollingsworth (*R.A.F.V.R.*) P. 27Nov
Alexander, Edward Ariss (*R.A.F.V.R.*) P. 27Nov
Barron, Norman Percy Gerald (*R.A.F.V.R.*) P. 27Nov
Brander, Francis Everest (*R.A.F.V.R.*) P. 27Nov
Bray, Geoffrey Edward (*R.A.F.V.R.*) P. 27Nov
Brownsill, Antony Gerald (*R.A.F.V.R.*) P. 27Nov
Pledger, Godfrey George William (*R.A.F.V.R.*) P. 27Nov
Tompkins, Alfred Humphrey (*R.A.F.V.R.*) P. 27Nov
Tappin, Herbert Edward (*R.A.F.V.R.*) P. 27Nov
Keynes, John Douglas (*R.A.F.V.R.*) P. 27Nov
Richardson, Henry Douglas (*R.A.F.V.R.*) P. 27Nov
Brown, Alan McKeand (*R.A.F.V.R.*) P. 27Nov
Hill, Geoffrey (*R.A.F.V.R.*) P. 27Nov
Wiltshire, Norman James (*R.A.F.V.R.*) P. 28Nov
Mitchell, Richard Ronald P. 29Nov
Williams, Albert George P. 29Nov
Cross, Douglas John Baker P. 29Nov
Fokes, Ronald Henry (*R.A.F.V.R.*) P. 29Nov
Kleboe, Peter Andrews (*R.A.F.V.R.*) P. 29Nov
Venn, Jack Vivian (*R.A.F.V.R.*) P. 29Nov

1940

Kemp-Lewis, Ronald Hugh (*R.A.F.V.R.*) P. 29Nov
Richardson, Thomas Herbert Ottewill (*R.A.F.V.R.*) P. 29Nov
Smith, Maurice Arthur, *D.F.C.* (*R.A.F.V.R.*) P. 29Nov
Oliver, George Leonard Jack (*R.A.F.V.R.*) P. 29Nov
Babbage, Cyril Frederick, *D.F.M.* (*R.A.F.V.R.*) P. 29Nov
Curtis, Robert James (*R.A.F.V.R.*) P. 29Nov
Horniman, Peter John (*R.A.F.V.R.*) P 29Nov
Ruffhead, Angus Walter (*R.A.F.V.R.*) P. 29Nov
Saunders, Robert Travers (*R.A.F.V.R.*) P. 29Nov
Parry, Hugh Lawrence (*R.A.F.V.R.*) P. 29Nov
Anderson, David Malcolm (*R.A.F.V.R.*) P. 29Nov
Dare, Henry William Julius (*R.A.F.V.R.*) P. 29Nov
Evans, Arthur John Guy (*R.A.F.V.R.*) P 29Nov
Hamilton, Archibald John Chisholm (*R.A.F.V.R.*) P. 29Nov
Horn, Ernest Bernard (*R.A.F.V.R.*) P. 29Nov
James, Austin Ingram (*R.A.F.V.R.*) P. 29Nov
Lamplough, John Stewart (*R.A.F.V.R.*) P. 29Nov
Likeman, Robert Hugh (*R.A.F.V.R.*) P. 29Nov
Michelson, William (*R.A.F.V.R.*) P. 29Nov
Moss, Frank Moreton (*R.A.F.V.R.*) P. 29Nov
Sayers, John Mannington (*R.A.F.V.R.*) P. 29Nov
Singleton, Alexander Parkinson (*R.A.F.V.R.*) P. 29Nov
Willis, Derek Lister D'Angers (*R.A.F.V.R.*) P. 29Nov
Brown, Charles Desmond (*R.A.F.V.R.*) P. 30Nov
Grove, Stephen (*R.A.F.V.R.*) P. 1Dec
Burra-Robinson, Lance Amigo Percy (*R.A.F.V.R.*) P. 1Dec
Lynn, John Christian (*R.A.F.V.R.*) P. 1Dec
Westlake, Thomas George (*R.A.F.V.R.*) P. 1Dec

1940

Wallis, Kenneth Horatio (*R.A.F.V.R.*) P. 1Dec
Boyle, Michael Innes (*R.A.F.V.R.*) P. 1Dec
Briggs, Charles Forbes Stead St. John (*R.A.F.V .R.*) P. 1Dec
Funnell, Victor Frank (*R.A.F.V.R.*) P. 1Dec
Lane, Leslie Percy (*R.A.F.V.R.*) P. 1Dec
Lucani, Mario (*R.A.F.V.R.*) P. 1Dec
Aldus, Reginald Major P. 2Dec
Bathe, Marcus Liege Louvain P. 2Dec
Picknett, Alan John (*R.A.F.V.R.*) P. 2Dec
Holland, William Ernest (*R.A.F.V.R.*) P. 2Dec
Rowland, Archibald Fothergill (*R.A.F.V.R.*) P. 2Dec
Froggatt, Aubrey John Waller (*R.A.F.V.R.*) P. 3Dec
Bell, Jack (*R.A.F.V.R.*) P. 3Dec
Buckley, Jack (*R.A.F.V.R.*) P. 3Dec
Edmonds, John Kingsley (*R.A.F.V.R.*) P. 3Dec
Seely-King Ronald (*R.A.F.V.R.*) P. 3Dec
Loughlin, Colin Douglas (*R.A.F.V.R.*) P. 3Dec
Baseby, Ronald Arthur (*R.A.F.V.R.*) P. 3Dec
Crew Geoffrey Victor Seddon, (*R.A.F.V.R.*) P. 3Dec
Fitzgerald, Charles Kirwan (*R.A.F.V.R.*) P. 3Dec
Dumont, Ernest George (*R.A.F.V.R.*) P. 3Dec
Templer, Basil Henry Francis (*R.A.F.V.R.*) P. 3Dec
Baker, Cecil Harman (*R.A.F.V.R.*) P. 3Dec
Ball, Geoffrey Francis (*R.A.F.V.R.*) P. 3Dec
Gooch, Trevor Sherlock (*R.A.F.V.R.*) P. 3Dec
Phillips, Howard James (*R.A.F.V.R.*) P. 3Dec
West, Ronald (*R.A.F.V.R.*) P. 3Dec
Beard, Sidney John (*R.A.F.V.R.*) P. 3Dec
Bromham, John William Thomas (*R.A.F.V.R.*) P. 3Dec

1940

Prescott, Ernest John (*R.A.F.V.R.*) P. 3Dec
Elliott, Harry Edgar Charles (*R.A.F.V.R.*) P. 3Dec
Harding, Maurice Frederick Cleave (*R.A.F.V.R.*) P. 3Dec
Kelly, Laurence Francis (*R.A.F.V.R.*) P. 3Dec
Kynaston, Norman Arthur (*R.A.F.V.R.*) P. 3Dec
Newsham, Douglas Frank (*R.A.F.V.R.*) P. 3Dec
Sloan, Robert William (*R.A.F.V.R.*) P. 3Dec
Humphreys, James Selden (*R.A.F.V.R.*) P. 3Dec
Brice, John Cyril, *G.M.* (*R.A.F.V.R.*) P. 3Dec
Hughes, William Halstead (*R.A.F.V.R.*) P. 3Dec
Stead, George Ronald (*R.A.F.V.R.*) P. 3Dec
Clapham, John (*R.A.F.V.R.*) P. 3Dec
Stewart, James (*Lt. R.E.* (*T.A.*)) 4Dec
Huntley George Lewis (*2nd Lt. R.E.* (*T.A.*) 4Dec
Leyland, Geoffrey Douglas (*2nd Lt. K.R.R.C.* (*T.A*). 4Dec
Jenkins, Paul Ralph Emerson (*2nd Lt. The Queen's R.*) 4Dec
North Lewis, Christopher David (*2nd Lt. K.R.R.C* (*T.A.*)) 4Dec
Betty, Stanley Gordon *D.F.M.* P. 4Dec
Graham, Albert Charles P. 4Dec
Lawrence, Norman Anthony (*R.A.F.V.R.*) P. 4Dec
Willson, John Ellis (*R.A.F.V.R.*) P. 4Dec
Carter, Maurice Leslie Howard (*R.A.F.V.R.*) P. 4Dec
Jones, Godfrey James Frew (*R.A.F.V.R.*) P. 4Dec
Cooper, Neville Thomas (*R.A.F.V.R.*) P. 4Dec
Stent, Norman Sydney Lionel (*R.A.F.V.R.*) P. 4Dec
Fryer, John Mario Joseph (*R.A.F.V.R.*) P. 4Dec
Sharpe, William Anderson Aunger (*R.A.F.V.R.*) P. 6Dec
Partridge, Eric Walter (*R.A.F.V.R.*) P. 6Dec

1940

Richards, Robert (*R.A.F.V.R.*) P. 6Dec
Beaney Victor Douglas (*R.A.F.V.R.*) P. 6Dec
Berry, John Daniel (*R.A.F V.R.*) P. 6Dec
Bleby, Walter Henry (*R.A.F.V.R.*) P. 6Dec
Bone, Basil Eric Penberthy (*R.A.F.V.R.*) P. 6Dec
Botham, Gerald (*R.A.F.V.R.*) P. 6Dec
Edrich, William John (*R.A.F.V.R.*) P. 6Dec
Evans, Eliot Warwick (*R.A.F.V.R.*) P. 6Dec
Gilpin, George Wightman (*R.A.F.V.R.*) P. 6Dec
Gordon, Alexander Lindsay (*R.A.F.V.R.*) P. 6Dec
Helmore, Peter William (*R.A.F.V.R.*) P. 6Dec
Jepson, Adrian Oswald Slade (*R.A.F.V.R.*) P. 6Dec
Loftus, Martin Patrick (*R.A.F.V.R.*) P. 6Dec
Maskell, Eric Cyril (*R.A.F.V.R.*) P. 6Dec
Nisbet, Thomas Fremlin Paul (*R.A.F.V.R.*) P. 6Dec
Plaistowe, John (*R.A.F.V.R.*) P. 6Dec
Underwood, Peter Louis (*R.A.F.V.R.*) P. 6Dec
Wayman, Michael Myers (*R.A.F.V.R.*) P. 6Dec
Henry, Ian Clifford (*R.A.F.V.R.*) P. 6Dec
Baber, Douglas Gordon (*R.A.F.V.R.*) P. 6Dec
Cooper, Edward Desmond Cecil (*R.A.F.V.R.*) P. 6Dec
Duff, George Gordon (*R.A.F.V.R.*) P. 6Dec
Dunfee, Geoffrey Edgar (*R.A.F.V.R.*) P. 6Dec
Ewart, William John (*R.A.F.V.R.*) P. 6Dec
Fry, David Henry Colt (*R.A.F.V.R.*) P. 6Dec
Mervyn-Smith, Neville Alan (*R.A.F.V.R.*) P. 6Dec
Taylor, Leonard Thomas (*R.A.F.V.R.*) P. 6Dec
Saunders, Albert Ernest (*R.A.F.V.R.*) P. 6Dec
Cowman, James, (*R.A.F.V.R.*) P. 6Dec
Arnsby, John (*R.A.F.V.R.*) P. 6Dec

1940

Babington, Henry Christopher (*R.A.F.V.R.*) **P.** 6Dec
Calvert, Matthew Gordon (*R.A.F.V.R.*) **P.** 6Dec
Hill, Frederick Peter (*R.A.F.V.R.*) **P.** 6Dec
Agrell, John Douglas (*R.A.F.V.R.*) **P.** 6Dec
Allison, Eugene Alexander (*R.A.F.V.R.*) **P** 6Dec
Baker, Alexander Shelley (*R.A.F.V.R.*) **P.** 6Dec
Bartholomew, Basil (*R.A.F.V.R.*) **P.** 6Dec
Clark, Lohn Wallace Sinclair (*R.A.F.V.R.*) **P.** 6Dec
Faint, Douglas William Drummond (*R.A.F.V.R.*) **P.** 6Dec
Griffin, Jack Edwin Frank (*R.A.F.V.R.*) **P.** 6Dec
Haddon, Ernest George (*R.A.F.V.R.*) **P.** 6Dec
Petrie, David Layton (*R.A.F.V.R.*) **P.** 6Dec
Plumridge, Peter (*R.A.F.V.R.*) **P.** 6Dec
Saunders, Anthony William (*R.A.F.V.R.*) **P** 6Dec
Wilton, Lancelot Bruce (*R.A.F.V.R.*) **P.** 6Dec
Belton, Jack Stewart (*R.A.F.V.R.*) **P.** 6Dec
Drury, Frederick Arthur (*R.A.F.V.R.*) **P.** 6Dec
Thorne, William Allan (*R.A.F.V.R.*) **P.** 6Dec
Chapman, Geoffrey Bertrand (*R.A.F.V.R.*) **P.** 6Dec
Badcoe, Edgar Charles (*R.A.F.V.R.*) **P.** 6Dec
Clark, Leonard Arthur (*R.A.F.V.R.*) **P.** 7Dec
Atkinson, John (*R.A.F.V.R.*) **P.** 9Dec
Donald, John Miller (*R.A.F.V.R.*) **P.** 9Dec
Hunt, Alfred Theodore (*R.A.F.V.R.*) **P.** 9Dec
Archer, Osmond Harold **P.** 11Dec
Waters, Eric Frank (*R.A.F.V.R.*) **P.** 11Dec
Rivett, Roland Walter (*R.A.F.V.R.*) **P.** 11Dec
Budd, William Hayward (*R.A.F.V.R.*) **P.** 11Dec
Burrows, William Brandwood (*R.A.F.V.R.*) **P.** 11Dec
Lavender, Hubert Pinkard (*R.A.F.V.R.*) **P.** 13Dec

1940

Geary, Thomas Francis Bernard (*R.A.F.V.R.*) **P.** 15Dec
Walker, Edward Craven (*R.A.F.V.R.*) **P.** 15Dec
Dodd, Frank Leslie (*R.A.F.V.R.*) **P.** 15Dec
Nichols, Douglas McKenzie (*R.A.F.V.R.*) **P.** 15Dec
Saunders, Frederick Paul (*R.A.F.V.R.*) **P.** 15Dec
Slatter, John Peyto Shrubb (*R.A.F.V.R.*) **P.** 15Dec
Woolley, Harold Lindsay Cathcart (*R.A.F.V.R.*) **P.** 15Dec
Briggs, James Logan (*R.A.F.V.R.*) **P.** 15Dec
Coggins, Peter Wilfrid (*R.A.F.V.R.*) **P.** 15Dec
Hagger, Ronald Arthur (*R.A.F.V.R.*) **P.** 15Dec
Hall, Joseph Edward (*R.A.F.V.R.*) **P.** 15Dec
Harper, Leonard Hugh Acland (*R.A.F.V.R.*) **P.** 15Dec
Welsh, Thomas Vaughan (*R.A.F.V.R.*) **P.** 16Dec
Houdret, Maurice Stephen Paul (*R.A.F.V.R.*) **P.** 16Dec
Lamb, Thomas Ronald **P.** 17Dec
Bristow, John Follett (*R.A.F.V.R.*) **P.** 17Dec
Smith, Philip Richard **P.** 18Dec
Beard, John Maurice Bentley, *D.F.M.* (*R.A.F.V.R.*) **P.** 18Dec
Wright, Eric William, *D.F.M.* (*R.A.F.V.R.*) (*w*) 18Dec
Allies, Edgar Martyn (*R.A.F.V.R.*) **P.** 21Dec
Wilkins, Stephen Percival **P.** 22Dec
Murray, Kenneth McKenzie (*R.A.F.V.R.*) **P.** 22Dec
Norton, John Lewis (*R.A.F.V.R.*) **P.** 22Dec
Aldridge, Arthur Harold (*R.A.F.V.R.*) **P.** 22Dec
Carson, Thomas Hulton (*R.A.F.V.R.*) **P.** 22Dec
Godber, Frank Lee (*R.A.F.V.R.*) **P.** 22Dec
Harrison, James Richards (*R.A.F.V.R.*) **P.** 22Dec
Isted, Philip Hastings (*R.A.F.V.R.*) **P.** 22Dec

1940

Jones, William Harry Reynolds (*R.A.F.V.R.*) **P.** 22Dec
Kellow, Stanley William (*R.A.F.V.R.*) **P.** 22Dec
Lee, Mark (*R.A.F.V.R.*) **P.** 22Dec
McClintock, Arthur Neill (*R.A.F.V.R.*) **P.** 22Dec
MacDougall, Ian (*R.A.F.V.R.*) **P.** 22Dec
Oldworth, Anthony Gilbert Frederick (*R.A.F.V.R.*) **P.** 22Dec
Perkins, Bernard Frederick (*R.A.F.V.R.*) **P.** 22Dec
Robinson, John Stewart (*R.A.F.V.R.*) **P.** 22Dec
Rogerson, Charles Fraser (*R.A.F.V.R.*) **P.** 22Dec
Seddon, Robert Baron (*R.A.F.V.R.*) **P.** 22Dec
Stirling, John Scott (*R.A.F.V.R.*) **P.** 22Dec
Gregory, Cyril (*R.A.F.V.R.*) **P.** 22Dec
Huston, John Clarke (*R.A.F.V.R.*) **P.** 22Dec
Locke, Kenneth Ralph (*R.A.F.V.R.*) **P.** 22Dec
Ruddick, James (*R.A.F.V.R.*) **P.** 22Dec
Will, Denis Peter (*R.A.F.V.R.*) **P.** 22Dec
Blezard, Ernest Robert James (*R.A.F.V.R.*) **P.** 22Dec
Martin, Lancelot Arthur (*R.A.F.V.R.*) **P.** 22Dec
Miller, Royston Kenneth (*R.A.F.V.R.*) **P.** 22Dec
Kinchin, Ernest William (*R.A.F.V.R.*) **P.** 22Dec
Porter, Leonard John (*R.A.F.V.R.*) **P.** 22Dec
Poulton, Geoffrey Ernest (*R.A.F.V.R.*) **P.** 22Dec
Wilson, Harry (*R.A.F.V.R.*) **P.** 22Dec
Skillman, Daniel Wilson (*R.A.F.V.R.*) **P.** 23Dec
Wright, George Henry (*R.A.F.V.R.*) **P.** 23Dec
Andrews, Alan Jeffery (*R.A.F.V.R.*) **P.** 25Dec
Challenger, Albert Edward (*R.A.F.V.R.*) **P.** 25Dec
Clive, Denis (*R.A.F.V.R.*) **P.** 25Dec
Currie, Herbert George (*R.A.F.V.R.*) **P.** 25Dec
Gardner, Michael Eric (*R.A.F.V.R.*) **P.** 25Dec

1940

Moule, Sidney (*R.A.F.V.R.*) **P.** 25Dec
Owen, John Griffith (*R.A.F.V.R.*) **P.** 25Dec
Peall, Hurworth Anthony Paul (*R.A.F.V.R.*) **P.** 25Dec
Thompson, Frederick William (*R.A.F.V.R.*) **P.** 25Dec
Barnham, Dennis Alfred (*R.A.F.V.R.*) **P.** 25Dec
Clapperton, George (*R.A.F.V.R.*) **P.** 25Dec
Gee, John Wattam (*R.A.F.V.R.*) **P.** 25Dec
Gimson, Peter Geoffrey Charles (*R.A.F.V.R.*) **P.** 25Dec
Culverwell, James Nelson (*R.A.F.V.R.*) **P.** 26Dec
Debonnaire, Anthony George William (*R.A.F.V.R.*) **P.** 28Dec
Brister, James Somers (*R.A.F.V.R.*) **P.** 29Dec
Graham, John Malcolm (*R.A.F.V.R.*) **P.** 29Dec
Kee, Robert (*R.A.F.V.R.*) **P.** 29Dec
King, John Busby Gordon (*R.A.F.V.R.*) **P.** 29Dec
Tonge, Harry Clifford (*R.A.F.V.R.*) **P.** 29Dec
Walker, Antony De Quincey (*R.A.F.V.R.*) **P.** 29Dec
Wood, Stanley Le Vesconte (*R.A.F.V.R.*) **P.** 29Dec
Peace, David Brian (*R.A.F.V.R.*) 29Dec
Lake, Dennys Savage Walton (*R.A.F.V.R.*) **P.** 29Dec
Ramshaw, John Edward (*R.A.F.V.R.*) **P.** 29Dec
Bulford, Staveley Ernest (*R.A.F.V.R.*) **P.** 29Dec
Majendie, Alastair Michael Adair (*R.A.F.V.R.*) **P.** 29Dec
Pagett, Harry Philip (*R.A.F.V.R.*) **P.** 29Dec
Shaw, Peter Haslewood (*R.A.F.V.R.*) **P.** 29Dec
Hill, Desmond Fairfax (*R.A.F.V.R.*) **P.** 29Dec
Heavysege, Charles Joseph (*R.A.F.V.R.*) **P.** 30Dec
Passmore, Frank Rhoades (*R.A.F.V.R.*) **P.** 30Dec

1941

Gale, John James **P.** 1Jan
McFarland, Raymond Wilson Pitts, *D.F.M.* **P.** 1Jan
Mansbridge, Donald William **P.** 1Jan
Greenslade, William Roy **P.** 1Jan
Clift, George Albert Stanley **P.** 1Jan
Ramshaw, John Richardson, *D.F.M.* **P.** 1Jan
Cable, Frederick John (*R.A.F.V.R.*) **P.** 1Jan
Day, George Arthur (*R.A.F.V.R.*) **P.** 1Jan
Bowden, Frederick Harold, *D.F.C.* (*R.A.F.V.R.*) **P.** 1Jan
Krauter, Frank (*R.A.F.V.R.*) **P.** 1Jan
Montefiore, Neville (*R.A.F.V.R.*) **P.** 1Jan
Matthews, John Frank Page (*R.A.F.V.R.*) **P.** 1Jan
Jonas, Kenneth Gomme (*R.A.F.V.R.*) **P.** 3Jan
Buchanan, George Andrew Forsyth (*R.A.F.V.R.*) **P.** 3Jan
Farragut, Peter (*R.A.F.V.R.*) **P.** 3Jan
Ranger, Geoffrey Harold (*R.A.F.V.R.*) **P.** 3Jan
Wylie, Munro Don (*R.A.F.V.R.*) **P.** 3Jan
Disney, Anthony Markham De la Poer (*R.A.F.V.R.*) **P.** 3Jan
Keable, Nigel Howard Coupland (*R.A.F.V.R.*) **P.** 3Jan
Lord, George Alfred Bertram (*R.A.F.V.R.*) **P.** 3Jan
Pont, Donald Samuel (*R.A.F.V.R.*) **P.** 3Jan
Veitch, Peter John Bryan (*R.A.F.V.R.*) **P.** 3Jan
Mackanzie, Ronald Ian Peter (*R.A.F.V.R.*) **P.** 3Jan
Taylor, John Stuart (*R.A.F.V.R.*) **P.** 3Jan
Mackenzie, Roderick William Parke (*R.A.F.V.R.*) **P.** 3Jan
Haigh, John Hope Shaw (*R.A.F.V.R.*) **P.** 3Jan
Verver, Peter Bernard (*R.A.F.V.R.*) **P.** 5Jan
Croker, Jack Price (*R.A.F.V.R.*) **P.** 5Jan
Henderson, William Garbutt (*R.A.F.V.R.*) **P.** 5Jan

1941

Hogg, James Edward (*R.A.F.V.R.*) **P.** 5Jan
Newell, Reginald Lewis (*R.A.F.V.R.*) **P.** 5Jan
Potier, Gilbert George (*R.A.F.V.R.*) **P.** 5Jan
Tucker, Michael Duncan (*R.A.F.V.R.*) **P.** 5Jan
Bristow, Charles Wilfred Symons (*R.A.F.V.R.*) **P.** 5Jan
Brown, Victor Kingsley (*R.A.F.V.R.*) **P.** 5Jan
Burke, Ian Campbell (*R.A.F.V.R.*) **P.** 5Jan
Hilton, Raymond (*R.A.F.V.R.*) **P.** 5Jan
Sellers, Harry John (*R.A.F.V.R.*) **P.** 5Jan
Stamford, Derek Charles Hanchett (*R.A.F.V.R.*) **P.** 5Jan
Tyrrell, Theodore Frank (*R.A.F.V.R.*) **P.** 5Jan
Lintern, Donald William (*R.A.F.V.R.*) **P.** 5Jan
Ramachandran, Pothery Charuvary (*R.A.F.V.R.*) **P.** 5Jan
Mack, Michael Charles Xavier (*A.A.F.*) 5Jan
Grossey, Charles Seymour **P.** 8Jan
Ayton, Robert Steen, *D.F.M.* **P.** 8Jan
Wright, Robert Ronald (*R.A.F.V.R.*) **P.** 8Jan
Frecker, Albert Derek (*R.A.F.V.R.*) **P.** 8Jan
Anderson, Albert George Stafford (*R.A.F.V.R.*) **P.** 9Jan
Booth, John Charles Mortimer (*R.A.F.V.R.*) **P.** 9Jan
Clements, John Dawson (*R.A.F.V.R.*) **P.** 9Jan
Durrant, Norman John (*R.A.F.V.R.*) **P.** 9Jan
Gaze, Frederick Anthony Owen, *D.F.C.* (*R.A.F.V.R.*) **P.** 9Jan
Reeves, Anthony John (*R.A.F.V.R.*) **P.** 9Jan
McNeil, Duncan Craig (*R.A.F.V.R.*) **P.** 9Jan
Christopherson, Michael Vynne (*R.A.F.V.R.*) **P.** 9Jan
Foord, Anthony Herbert (*R.A.F.V.R.*) **P.** 9Jan
Payne, Henry Gilbert Douglas MacFarlane (*R.A.F.V.R.*) **P.** 10Jan
Brocklehurst, Derrik (*R.A.F.V.R.*) **P.** 10Jan

1941

Harrison, Geoffrey Austen (*R.A.F.V.R.*) P. 10Jan
Lane, George Richard (*R.A.F.V.R.*) P. 10Jan
Newbery, Richard Alfred (*R.A.F.V.R.*) 10Jan
Davies, John Rathliegn (*R.A.F.V.R.*) P. 10Jan
Smith, John (*R.A.F.V.R.*) P. 10Jan
Courtman-Stock, Morris John (*R.A.F.V.R.*) P. 10Jan
Lambert, Gerald (*R.A.F.V.R.*) P. 10Jan
Roscoe, Norman Edgar (*R.A.F.V.R.*) P. 10Jan
Simmonds, Jack Edward (*R.A.F.V.R.*) P. 10Jan
Heaton, John Frankland (*R.A.F.V.R.*) P. 12Jan
Maltby, David John Hatfield (*R.A.F.V.R.*) P. 12Jan
Gregory, Leonard Charles (*R.A.F.V.R.*) P. 12Jan
Shadforth, Wallace Gordon (*R.A.F.V.R.*) P. 12Jan
Winder, Kenneth Proctor (*R.A.F.V.R.*) P. 12Jan
Eastment, Edmund Percival P. 14Jan
Rose, Charles Frank, *D.F.M.* (*R.A.F.V.R.*) P. 14Jan
Elliot, Reginald Leonard (*R.A.F.V.R.*) P. 14Jan
Rathbone, Wilfrid Fairrie (*R.A.F.V.R.*) P. 14Jan
Collins, Bernard Fitzgerald (*R.A.F.V.R.*) P. 14Jan
Allan, John Watson (*R.A.F.V.R.*) P. 14Jan
McGregor, Donald Benjamin (*R.A.F.V.R.*) P. 14Jan
Welford, John William (*R.A.F.V.R.*) P. 14Jan
Allerton, Gerald William Howe (*R.A.F.V.R.*) P. 14Jan
Bignell, Claude José Hubert (*R.A.F.V.R.*) P. 14Jan
Paterson, Kenneth Alexander Wingate (*R.A.F.V.R.*) P. 14Jan
Rintoul, John (*R.A.F.V.R.*) P. 14Jan
Wills, Frederick Scott (*R.A.F.V.R.*) P. 14Jan
Wright, Stanley George (*R.A.F.V.R.*) P. 14Jan

1941

Goldie, Thomas Hugh Evelyn (*R.A.F.V.R.*) P. 14Jan
Golightly, Robert Horsley (*R.A.F.V.R.*) P. 14Jan
Rabagliati, Francis Anthony (*R.A.F.V.R.*) P. 14Jan
Woods, Eric Norman (*R.A.F.V.R.*) P. 14Jan
Chase, William John (*R.A.F.V.R.*) P. 14Jan
Cooper, Robert Ward (*R.A.F.V.R.*) P. 14Jan
McGuffie, Hugh Martin (*R.A.F.V.R.*) P. 14Jan
Mares, John (*R.A.F.V.R.*) P. 14Jan
Turner, Royce Sydney (*R.A.F.V.R.*) P. 14Jan
Andrews, Thomas Ernest Olvin (*R.A.F.V.R.*) P. 14Jan
Backhouse, David Addison (*R.A.F.V.R.*) P. 14Jan
Evans, Reginald John Millward (*R.A.F.V.R.*) P. 14Jan
Helme, James Michael (*R.A.F.V.R.*) P. 14Jan
Searle, Peter Arthur (*R.A.F.V.R.*) P. 14Jan
Astbury, Henry Rupert (*R.A.F.V.R.*) P. 14Jan
Herd, Thomas Brodie (*R.A.F.V.R.*) P. 14Jan
Orr, Kenneth Boyd (*R.A.F.V.R.*) P. 14Jan
Owen-King, Joseph Graham (*R.A.F.V.R.*) P. 14Jan
Parsons, John Allen (*R.A.F.V.R.*) P. 14Jan
Walker, Ronald Andrew (*R.A.F.V.R.*) P. 14Jan
Kitching, Harry Lomax (*R.A.F.V.R.*) P. 14Jan
Proctor, Gordon Hayter (*R.A.F.V.R.*) P. 14Jan
Jones, Alan James Gorden (*R.A.F.V.R.*) P. 14Jan
Surplice, Victor Henry (*R.A.F.V.R.*) P. 14Jan
Le Masurier, Roy. Stuart (*R.A.F.V.R.*) P. 14Jan
Bull, George William (*R.A.F.V.R.*) P. 14Jan
Rhoden, Harold (*R.A.F.V.R.*) P. 14Jan
Simpson, John (*R.A.F.V.R.*) P. 14Jan
Clarke, Alfred Eaton (*R.A.F.V.R.*) P. 14Jan
Davison, George Anthony (*R.A.F.V.R.*) P. 14Jan
Josseman, Alan Godfrey *R.A.F.V.R.*) P. 14Jan

1941

O'Reilly, Peter Lawrence Francis (*R.A.F.V.R.*) P. 14Jan
Tilley, Michael William (*R.A.F.V.R.*) P. 14Jan
Twentyman, Charles Edward Howell (*R.A.F.V.R.*) P. 14Jan
Walker, Andrew Peter Fenwick (*R.A.F.V.R.*) P. 14Jan
Whisken, Kenneth Derek (*R.A.F.V.R.*) P. 14Jan
Collis, James Robert (*R.A.F.V.R.*) P. 14Jan
Matthews, Robert Henry (*R.A.F.V.R.*) P. 14Jan
Mayes, Robert (*R.A.F.V.R.*) P. 14Jan
Swinnerton, Walter William (*R.A.F.V.R.*) P. 14Jan
Attwater, Mervyn Richard (*R.A.F.V.R.*) P. 14Jan
Gooch, Kenneth Chambers (*R.A.F.V.R.*) P. 14Jan
Buchan, William James de L'Aigle (*R.A.F.V.R.*) P. 14Jan
Kewley, Robert Archdale (*R.A.F.V.R.*) P. 14Jan
Cherry, Charles Sydney (*R.A.F.V.R.*) P. 14Jan
Firth, Desmond Charles *R.A.F.V.R.*) P. 14Jan
Hobbs, Ronald Albert (*R.A.F.V.R.*) P. 14Jan
West, Frederick Hornby Sutcliffe (*R.A.F.V.R.*) P. 14Jan
Clarkson, Edwin Frederick William P. 15Jan
Ovenden, Leslie Rupert Joseph P. 15Jan
Roberts, George Frederick P. 15Jan
Rose, Cecil Joseph P. 15Jan
Lawson, Harold P. 15Jan
Sheppard, Reginald William (*R.A.F.V.R.*) P. 15Jan
Heelas, Eric Tyndale (*R.A.F.V.R.*) P. 15Jan
Lacey, James Harry, *D.F.M.* (*R.A.F.V.R.*) P. 15Jan
Hazelden, Hedley George, *D.F.C.* (*R.A.F.V.R.*) P. 15Jan
Coombs, Robert Johnson (*R.A.F.V.R.*) P. 15Jan
Barnes, Leslie Denis (*R.A.F.V.R.*) P. 15Jan
Beddow, Henry Dennis (*R.A.F.V.R.*) P. 15Jan
Stokoe, Jack (*R.A.F.V.R.*) P. 15Jan

1941

Robinson, Denis Norman (*R.A.F.V.R.*) P. 15Jan
Buchanan, Douglas Gardner (*R.A.F.V.R.*) P. 15Jan
Carter, Arthur Charles (*R.A.F.V.R.*) P. 15Jan
Baldwin, Frank (*R.A.F.V.R.*) P. 15Jan
Bispham, William Michael Lindley (*R.A.F.V.R.*) P. 15Jan
Pocock, Eric Percy William (*R.A.F.V.R.*) P. 15Jan
Brown, Edward Peter Seton (*R.A.F.V.R.*) P. 15Jan
Clayton, Leslie Sheridan (*R.A.F.V.R.*) P. 15Jan
Falconer, James Alexander Reid (*R.A.F.V.R.*) P. 15Jan
Harris, John Stewart (*R.A.F.V.R.*) P. 15Jan
Laurie, Walter Alan (*R.A.F.V.R.*) P. 15Jan
Lowe, Walter Hugh (*R.A.F.V.R.*) P. 15Jan
Marshall, Clifford George (*R.A.F.V.R.*) P. 15Jan
Nelson, Benjamin Kennedy (*R.A.F.V.R.*) P. 15Jan
O'Kelly, Edmund Gerard (*R.A.F.V.R.*) P. 15Jan
Sanders, Lester Vincent (*R.A.F.V.R.*) P. 15Jan
Springman, Paul Eyre (*R.A.F.V.R.*) P. 15Jan
Brownrigg, Gerald Kingsmill Annesley (*R.A.F.V.R.*) P. 15Jan
Schuckburgh, John Shirley (*R.A.F.V.R.*) P. 15Jan
Channon, Terance Martin (*R.A.F.V.R.*) P. 15Jan
Riddy, Kenneth John (*R.A.F.V.R.*) P. 15Jan
Darling, Edward Vivian (*R.A.F.V.R.*) P. 15Jan
Vernon, Phillip Peter (*R.A.F.V.R.*) P. 15Jan
Beck, Robert Blackburn (*R.A.F.V.R.*) P. 15Jan
Bland, Eric Arthur (*R.A.F.V.R.*) P. 15Jan
Bourne, Roderick Kenneth (*R.A.F.V.R.*) P. 15Jan
Filmer, Herbert Walter (*R.A.F.V.R.*) P. 15Jan
Jefferies, William Peter (*R.A.F.V.R.*) P. 15Jan

1941

Johnson, Richard Arthur Chafen (*R.A.F.V.R.*) P. 15Jan
Martin, Ian Nelson Francis (*R.A.F.V.R.*) P. 15Jan
Unwin, John Alexander (*R.A.F.V.R.*) P. 15Jan
Wilbur, Wilbert Erik (*R.A.F.V.R.*) P. 15Jan
Alexander, David James(*R.A.F.V.R.*) P. 19Jan
Chapman, David Ingram(*R.A.F.V.R.*) P. 19Jan
Gunn, Alastair Donald Mackintosh (*R.A.F.V.R.*) P. 19Jan
Lemaistre, Edward Benjamin Aycrigge (*R.A.F.V.R.*) P. 19Jan
Singlehurst, George Basil. (*R.A.F.V.R.*) P. 19Jan
Carrington, Asygell Johnstone (*R.A.F.V.R.*) P. 19Jan
Needham, Roland (*R.A.F.V.R.*) P. 19Jan
White, David (*R.A.F.V.R.*) P. 19Jan
Graham-Hogg, Denis (*R.A.F.V.R.*) P. 19Jan
Burton, William Westbrooke (*R.A.F.V.R.*) P. 19Jan
Harper, Denis Reginald James (*R.A.F.V.R.*) P. 19Jan
Squibb, John Clive Dawson (*R.A.F.V.R.*) P. 20Jan
Munn, Wellesley Spencer P. 22Jan
Whitehead, Clifford *D.F.M.* P. 22Jan
Hornby, William Henry (*R.A.F.V.R.*) P. 22Jan
Kearsey, Albert Wallace (*R.A.F.V.R.*) P. 22Jan
Briggs, Harry (*2nd Lt. Coldstream Guards*) 23Jan
Davidson, Samuel (*R.A.F.V.R.*) P. 23Jan
Beaty, Arthur David (*R.A.F.V.R.*) P. 23Jan
Bow, William Desmond Stuart (*R.A.F.V.R.*) P. 23Jan
Henderson, Nigel Graeme (*R.A.F.V.R.*) P. 23Jan
Imber, Robert James (*R.A.F.V.R.*) P. 23Jan
Job, Martin Shipley (*R.A.F.V.R.*) P. 23Jan
Lonsdale, Gerald Gordon (*R.A.F.V.R.*) P. 23Jan
Stephenson, Frank Harvey (*R.A.F.V.R.*) P. 23Jan

1941

Weber, Mark Lewis Mulgrave (*R.A.F.V.R.*) P. 23Jan
Woodhouse, Mostyn (*R.A.F.V.R.*) P. 23Jan
Lane, Geoffrey Dawson (*R.A.F.V.R.*) P. 23Jan
Morgan, Ronald George Moy (*R.A.F.V.R.*) P. 23Jan
Rodwell, Benjamin Bernard Hunter (*R.A.F.V.R.*) P. 23Jan
Thompson, Edward Alan Wilfred (*R.A.F.V.R.*) P. 23Jan
Thorpe, Francis Bernard (*R.A.F.V.R.*) P. 23Jan
Brown, Richard Alexander (*R.A.F.V.R.*) P. 23Jan
Hanafy, John Theodore (*R.A.F.V.R.*) P. 23Jan
Kidd, Gordon Herbert (*R.A.F.V.R.*) P. 23Jan
Reiss, Frederick Albert (*R.A.F.V.R.*) P. 23Jan
Rushbrooke, George Eric Joseph (*R.A.F.V.R.*) P. 23Jan
Gossland, Derek Maynard (*R.A.F.V.R.*) P. 23Jan
Rusbridge, Royston George Carpenter (*R.A.F.V.R.*) P. 23Jan
Crampton, James Gordon (*R.A.F.V.R.*) P. 23Jan
Tweedie, William Lang (*R.A.F.V.R.*) P. 23Jan
Falconer - Atlee, William John (*R.A.F.V.R.*) P. 24Jan
Pim, Anthony Stanley Mortimer. (*R.A.F.V.R.*) P. 26Jan
Renshaw, Richard Christopher Sykes (*R.A.F.V.R.*) P. 26Jan
Wood, Peter Guy Campbell (*R.A.F.V.R.*) P. 26Jan
Biggane, Denzil Francis Heriz (*R.A.F.V.R.*) P. 26Jan
Ferrie, William Pat (*R.A.F.V.R.*) P. 26Jan
Gunter, Louis Benedict (*R.A.F.V.R.*) P. 26Jan
Brown, John Gibb (*R.A.F.V.R.*) P. 26Jan
Bell, Deryck Addison (*R.A.F.V.R.*) P. 26Jan
Walker, Donald Ernest (*R.A.F.V.R.*) P. 26Jan
Bird, Peter Reginald Stephenson (*R.A.F.V.R.*) P. 26Jan
Evans, Michael Roquier (*R.A.F.V.R.*) P. 26Jan

1941

May, Reginald Hubert (*R.A.F.V.R.*) P. 26Jan
Thomas, William Edward (*R.A.F.V.R.*) P. 26Jan
Drummond, Archibald Hugh (*R.A.F.V.R.*) P. 26Jan
Bundey, Gordon Frederick (*R.A.F.V.R.*) P. 26Jan
Scott, Michael Andrew (*R.A.F.V.R.*) P. 26Jan
Richards, Michael Alban (*R.A.F.V.R.*) P. 26Jan
Barnard, Seymour Preston (*R.A.F.V.R.*) P. 26Jan
Oldfield, Harold Barnard (*R.A.F.V.R.*) P. 26Jan
Foreman, Douglas Montague (*R.A.F.V.R.*) P. 26Jan
Fox, Douglas Park (*R.A.F.V.R.*) P. 26Jan
Frandsen, Roy Viggo Gordon (*R.A.F.V.R.*) P. 26Jan
Woods, Trevor Laurence McAlpine (*R.A.F.V.R.*) P. 26Jan
Rees, Leonard Gwynfryn Morgan P. 27Jan
Brown, Ernest Ellis P. 27Jan
Berry, Robert Michael (*R.A.F.V.R.*) P. 27Jan
Dyer, Hedley James Allen (*R.A.F.V.R.*) P. 27Jan
Lewin, Raymond Mayhew (*R.A.F.V.R.*) P. 27Jan
Macdougall, James Wheadon (*R.A.F.V.R.*) P. 27Jan
Heapey, Francis Norman P. 29Jan
Birt, William Alfred Maurice P. 29Jan
Hamlyn, Ronald Fairfax, *D.F.M.* P. 29Jan
Wood, Lionel, *D.F.M.* P. 29Jan
Houghton, Hedley James P. 29Jan
Hartley, Alfred James P. 29Jan
Williams, Cilmyn George Lane, *D.F.M.* (*R.A.F.V.R.*) P. 29Jan
Smith, Richard Marcus *D.F.C.* (*R.A.F.V.R.*) P. 29Jan
Warren, Philip Conway (*R.A.F.V.R.*) P. 29Jan
Fletcher, John Denys (*R.A.F.V.R.*) P. 29Jan
Steggles, Max Frederick (*R.A.F.V.R.*) P. 29Jan
Allsebrook, Ralf Athelsie Pole (*R.A.F.V.R.*) P. 29Jan

1941

Barnes, Colin Arthur (*R.A.F.V.R.*) P. 29Jan
Ercolani, Lucian Brett (*R.A.F.V.R.*) P. 29Jan
Foulis, Michael (*R.A.F.V.R.*) P. 29Jan
Griffiths, Myrddn Rees (*R.A.F.V.R*) P. 29Jan
Guild, Edward John Douglas (*R.A.F.V.R.*) P. 29Jan
Lees, Ian Alister (*R.A.F.V.R.*) P. 29Jan
Maudslay, Henry Eric (*R.A.F.V.R.*) P. 29Jan
Pringle, Ian Gordon St. Clair (*R.A.F.V.R.*) P. 29Jan
Salazar, Tristan Edward (*R.A.F.V.R.*) P. 29Jan
Sampson, David Noel (*R.A.F.V.R.*) P. 29Jan
Walton, Thomas (*R.A.F.V.R.*) P. 29Jan
Watson, Ian William (*R.A.F.V.R.*) P. 29Jan
Wilkerson, David Scott Shearman (*R.A.F.V.R.*) P. 29Jan
Mauchlen, Douglas Percy Frederick Clark (*R.A.F.V.R.*) P. 29Jan
Dobbs, James Frederick P. 31Jan
Simpson, Oswald Ewart P. 31Jan
Aldis, Robert Harold P. 31Jan
Burgess, Percy William George P. 31Jan
Whiting, Cecil Frederic P. 31Jan
Dixon, Peter (*R.A.F.V.R.*) P. 31Jan
Childs, James Yorke (*R.A.F.V.R.*) P. 3Feb
Mitchinson, Harold Frederick (*R.A.F.V.R.*) P. 3Feb
Lumsden, Alexander Sabine Courtenay (*R.A.F.V.R.*) P. 3Feb
Elstub, St. John Creswell de Holte (*R.A.F.V.R.*) P. 3Feb
Haycraft, Michael Chitty Clendon (*R.A.F.V.R.*) P. 3Feb
Hills, Albert William Fredigio P. 5Feb
Cooke, Randolph Graham P. 5Feb
Unsworth, Joseph, *D.F.M.* P. 5Feb
Petch, Norman Sykes P. 5Feb
Williams, Ronald Sidney P. 5Feb
Dawson, John, *D.F.C.* (*R.A.F.V.R.*) P. 5Feb
Oakley, Rupert Gordon Westley, *D.F.M.* (*R.A.F.V.R.*) P. 5Feb

1941

Paterson, Menzies (*R.A.F.V.R.*) P. 5Feb
Wilkinson, John Granville Ginder (*R.A.F.V.R.*) P. 5Feb
Cattley, Jack (*R.A.F.V.R.*) P. 5Feb
Doree, Victor Hugh (*R.A.F.V.R.*) P. 5Feb
Walker, Andrew Douglas (*R.A.F.V.R.*) P. 7Feb
Whalley, Kenneth Edward (*R.A.F.V.R.*) P. 7Feb
Morrison-Bell, Anthony Eustace (*R.A.F.V.R.*) P. 7Feb
Leach, Stephen John (*R.A.F.V.R.*) P. 7Feb
White, Rodney William (*R.A.F.V.R.*) P. 7Feb
White, Philip Francis (*R.A.F.V.R.*) P. 7Feb
Slade, John Edmund (*R.A.F.V.R.*) P. 10Feb
Williams Harry Malcolm (*R.A.F.V.R.*) P. 10Feb.
Wollaston, Richard Francis (*R.A.F.V.R.*) P. 10Feb
Pooles, Michael Reginald Mark (*R.A.F.V.R.*) P. 10Feb
Schofield, Anthony (*R.A.F.V.R.*) P. 11Feb
Cunningham, Robert Dickson (*R.A.F.V.R.*) P. 11Feb
Rennie, John Anton (*R.A.F.V.R.*) P. 11Feb
Smith, Paul Reuben (*R.A.F.V.R.*) P. 11Feb
Stokes, Frederick George (*R.A.F.V.R.*) P. 11Feb
Bowden, Wilfred Edgar (*R.A.F.V.R.*) P. 12Feb
Haggas, Gerald Rockley (*R.A.F.V.R.*) P. 12Feb
Stubbs, Richard Noel (*R.A.F.V.R.*) P. 12Feb
Carvell, Allan William (*R.A.F.V.R.*) P. 12Feb
Fox, John David (*R.A.F.V.R.*) P. 12Feb
Jenkin, Maurice Reginald (*R.A.F.V.R.*) P. 12Feb
Jones, Kenneth Marsden (*R.A.F.V.R.*) P. 12Feb
Parker, Bernard James (*R.A.F.V.R.*) P. 12Feb
Whitten - Brown, Arthur (*R.A.F.V.R.*) P. 12Feb
Macnamara, Graham Clinton Sylvester (*R.A.F.V.R.*) P. 12Feb

1941

Noble, Harry Reginald (*R.A.F.V.R.*) P. 12Feb
Palmer-Tomkinson, Antony (*R.A.F.V.R.*) P. 12Feb
Russell, John Kingsley (*R.A.F.V.R.*) P. 12Feb
Seal, Harry Daffern (*R.A.F.V.R.*) P. 12Feb
Wheldon, Robert (*R.A.F.V.R.*) P. 12Feb
Woodger, Phillip Alexander (*R.A.F.V.R.*) P. 12Feb
O'Reilly, Lawrence Beresford (*R.A.F.V.R.*) P. 12Feb
Parfitt, Leslie William (*R.A.F.V.R.*) P. 12Feb
Leacock, John Trelawny (*R.A.F.V.R.*) P. 12Feb
Hardstaff, Maxwell Hewitt (*R.A.F.V.R.*) P. 12Feb
Hone, Cyril Munro (*R.A.F.V.R.*) P. 12Feb
Calderwood, Alistair Lawton (*R.A.F.V.R.*) P. 12Feb
Fisher, Harold John (*R.A.F.V.R.*) P. 12Feb
Hewitt, Dudley (*R.A.F.V.R.*) P. 12Feb
Miller, Edward Walford(*R.A.F.V.R.*) P. 12Feb
Owen, John (*R.A.F.V.R.*) P. 12Feb
Rawes, Errington Douglas (*R.A.F.V.R.*) P. 12Feb
Roxburgh, William (*R.A.F.V.R.*) P. 12Feb
Wintle, Philip Henry Garne (*R.A.F.V.R.*) P. 12Feb
Hill, Raymond Charles(*R.A.F.V.R.*) P. 12Feb
Carpenter, Herbert Colin (*Lt., The Queen's R.*) 15Feb
Tibbenham, Richard Ian (*2nd Lt., W. York. R.*) 15Feb
Henderson, Hubert Howard (*2nd Lt., E. Lan. R.*) 15Feb
Parkes, Cranmer Kenneth (*2nd Lt., R.A.*) 15Feb
Altchison, Harold Leslie John (*Lt., S. Stafford R.*) 15Feb
Gwynne, Owen Llewelyn (*Lt., R.E.*) 15Feb
Winter, Hereward Tweedale (*2nd Lt., Lan. Fus.*) 15Feb
Hill, Peter Maxwell Clive (*Lt., R.A.*) 15Feb

1941

Coddington, Hubert Geoffrey John (*2nd Lt., R.U. Rif.*) 15Feb
Stephenson, Charles Theodore Peter (*2nd Lt., R.A.*) 15Feb
Jackson, Derek Woodhead (*2nd Lt., R.A.*) 15Feb
Robarts, Peter Gerald (*2nd Lt., R.A.C.*) (*T.A.*) 15Feb
Rowlands, John Basil (*Lt., R.A.*) 15Feb
Rothwell, Fred (*Lt., Lan. Fus.*) 15Feb
Scott - Worthington, Russell (*Lt., Midd'x R.*) 15Feb
Looker, Peter Huxley (*2nd Lt., Lincoln R.*) 15Feb
Davis, John Darby (*2nd Lt., R.A.*) 15Feb
Keill, Thomas Fleming (*R.A.F.V.R.*) P. 15Feb
Puckridge, Frederick Alexander (*R.A.F.V.R.*) P. 16Feb
Barnwell, David Usher (*R.A.F.V.R.*) P. 16Feb
Brettell, Edward Gordon (*R.A.F.V.R.*) P. 16Feb
Duke, Neville Frederick (*R.A.F.V.R.*) P. 16Feb
Hugill, Graham Thomas (*R.A.F.V.R.*) P. 16Feb
Lintott, John Peter Marley (*R.A.F.V.R.*) P. 16Feb
McKelvie, Kenneth James(*R.A.F.V.R.*) P. 16Feb
Stoop, James Richard (*R.A.F.V.R.*) P. 16Feb
Hodsman, Stephen Francis (*R.A.F.V.R.*) P. 16Feb
Gee, Ronald (*R.A.F.V.R.*) P. 16Feb
Goodale, George Gerald (*R.A.F.V.R.*) P. 16Feb
Griffiths, Walter Samuel Palfrey (*R.A.F.V.R.*) P. 16Feb
Jenkins, Tom Roy (*R.A.F.V.R.*) P. 16Feb
Kerr, Grant (*R.A.F.V.R.*) P. 16Feb
Newcomb, Frederick William Robert (*R.A.F.V.R.*) P. 16Feb
Seale, George Edward Carrington (*R.A.F.V.R.*) P. 16Feb
Warton, Richard Frank (*R.A.F.V.R.*) P. 16Feb
Bartley, Ronald Lathom (*R.A.F.V.R.*) P. 16Feb
Botting, John William Lloyd (*R.A.F.V.R.*) P. 16Feb

1941

Brown, Colin Francis Anthony (*R.A.F.V.R.*) P. 16Feb
Read, Ralph William (*R.A.F.V.R.*) P. 16Feb
Cooper, Kenneth Tyrrell (*R.A.F.V.R.*) P. 16Feb
Davidson, Allan Godfrey (*R.A.F.V.R.*) P. 16Feb
Hopgood, John Vere (*R.A.F.V.R.*) P. 16Feb
Livingstone, Ian Frederick (*R.A.F.V.R.*) P. 16Feb
Lonsdale, Douglas Herbert Scott (*R.A.F.V.R.*) P. 16Feb
Lumb, Theodore Arthur (*R.A.F.V.R.*) P. 16Feb
Owen, Patrick Richard (*R.A.F.V.R.*) P. 16Feb
Prescott - Decie, Timothy (*R.A.F.V.R.*) P. 16Feb
Doyle, Francis Kingsley (*R.A.F.V.R.*) P. 16Feb
Rowe, John Lawrence (*R.A.F.V.R.*) P. 16Feb
Daniel, Edward Gough (*R.A.F.V.R.*) P. 16Feb
Booth, John Graham Freston (*R.A.F.V.R.*) P. 16Feb
Hedderwick, Robert Anthony (*R.A.F.V.R.*) P. 16Feb
Shaw, David Waddy (*R.A.F.V.R.*) P. 16Feb
Raw, John Frederick (*R.A.F.V.R.*) P. 16Feb
Abbott, Alan Charles (*R.A.F.V.R.*) P. 16Feb
Bell, Peter Gardner (*R.A.F.V.R.*) P. 16Feb
Bolton, David Malcolm (*R.A.F.V.R.*) P. 16Feb
Bonn, Peter Michael (*R.A.F.V.R.*) P. 16Feb
Davies, John Noel (*R.A.F.V.R.*) P. 16Feb
Horsey, Michael John (*R.A.F.V.R.*) P. 16Feb
Hooper, John Clifford Ingleden (*R.A.F.V.R.*) P. 16Feb
Hill, Frederick Charles (*R.A.F.V.R.*) P. 16Feb
Barwick, Richard Llewellyn (*R.A.F.V.R.*) P. 16Feb
McArthur, Grant Herbert (*R.A.F.V.R.*) P. 16Feb
Sawyer, Philip Clayton (*R.A.F.V.R.*) P. 17Feb
Martin, Douglas Harold (*2nd Lt., Loyal R.*) 18Feb
Flynn, John, (*R.A.F.V.R.*) P. 18Feb

1941

Forster, William Henry P. 19Feb
Miles, David William Kenneth P. 19Feb
Hodgkinson, Arthur John, *D.F.C.* P. 19Feb
Allen, Edmund Eugene P. 19Feb
Sewell, Kenneth James *D.F.M.* P. 19Feb
Meggitt, Tom Roy P. 19Feb
Edwards, Herbert Walter P. 19Feb
Steward, George Arthur, *D.F.M.* P. 19Feb
Naish, Kenneth Edward P. 19Feb
Richardson, Eric P. 19Feb
Worthy, Reginald Percy (*R.A.F.V.R.*) P. 19Feb
White, James Campbell (*R.A.F.V.R.*) P. 19Feb
Battison, John Henry (*R.A.F.V.R.*) P. 19Feb
Greves, Barry Norman (*R.A.F.V.R.*) P. 19Feb
Hinchcliffe, Walter Edmund (*R.A.F.V.R.*) P. 19Feb
Law, Henry (*R.A.F.V.R.*) P. 19Feb
Roache, Rodney Bernard (*R.A.F.V.R.*) P. 19Feb
Etheridge, Gilbert Alan (*R.A.F.V.R.*) P. 19Feb
Wood, Alfred Vincent (*R.A.F.V.R.*) P. 19Feb
Poole, Aubrey (*R.A.F.V.R.*) P. 19Feb
Read, Henry Arthur Charles (*R.A.F.V.R.*) P. 19Feb
Westcott, John Graham (*R.A.F.V.R.*) P. 19Feb
Trumper, Henry Ernest (*R.A.F.V.R.*) P. 19Feb
Welch, Leonard William Henry (*R.A.F.V.R.*) P. 19Feb
Harwood, William Francis John (*R.A.F.V.R.*) P. 19Feb
Andrews, Edward (*R.A.F.V.R.*) P. 19Feb
Kelham, John Francis (*R.A.F.V.R.*) P. 19Feb
Landers, Peter (*R.A.F.V.R.*) P. 19Feb
Jackson, Anthony Eyre, *D.F.M.* (*R.A.F.V.R.*) P. 19Feb
Lewthwaite, Giltrid McIver (*R.A.F.V.R.*) P. 20Feb
Cunning, James Erskine (*R.A.F.V.R.*) P. 20Feb
Laughton, Michael Frederick Sydney P. 21Feb
Harries, Leslie John (*2nd Lt., N. Staff R.*) 21Feb

1941

Foster, Richard Arthur Denys (*R.A.F.V.R.*) P. 21Feb
Gogarty, Dermot St. John (*R.A.F.V.R.*) P. 21Feb
McCreanor, Maurice (*R.A.F.V.R.*) P. 22Feb
Tanner, Henry Lloyd David(*R.A.F.V.R.*) P. 22Feb
Butt, John Weldon (*R.A.F.V.R.*) P. 22Feb
Denton, Idrworth Patrick Bentley (*R.A.F.V.R.*) P. 22Feb
Eades, George Hadley Templeton (*R.A.F.V.R.*) P. 22Feb
Johnstone, Fitzroy Montague Veitch (*R.A.F.V.R.*) P. 22Feb
Lloyd, Roger Llewellyn (*R.A.F.V.R.*) P. 22Feb
Neale, Peter (*R.A.F.V.R.*) P 22Feb
Pearson, Charles James (*R.A.F.V.R.*) P. 22Feb
Pearson Henry Hetley (*R.A.F.V.R.*) P. 22Feb
Thompson, Norman Frederick (*R.A.F.V.R.*) P. 22Feb
Williams, Marx Gardner (*R.A.F.R.V.*) P. 22Feb
Bickerdike, Herbert Frank (*R.A.F.V.R.*) P. 22Feb
Brown, Douglas Edwin William (*R.A.F.V.R.*) P. 22Feb
Fisher, George (*R.A.F.V.R.*) P. 22Feb
Pelmore, Gerald Kurt Kenneth Keston (*R.A.F.V.R.*) P. 22Feb
Stout, Robert Edward (*R.A.F.V.R.*) P. 22Feb
Walters, John Stephen (*R.A.F.V.R.*) P. 22Feb
Woodman, Ronald George (*R.A.F.V.R.*) 22Feb
Maling, Irwin Arthur Victor (*R.A.F.V.R.*) P. 22Feb
Daddo-Langlois, William Raoul (*R.A.F.V.R.*) P. 22Feb
Lucas, Percy Belgrave (*R.A.F.V.R.*) P. 22Feb
West, Henry (*R.A.F.V.R.*) P. 22Feb
Whitamore, William Michael (*R.A.F.V.R.*) P. 22Feb
Jacob, Ernest Herbert (*R.A.F.V.R.*) P. 23Feb
Burgon, William Walker (*R.A.F.V.R.*) P. 23Feb

1941

Colvin, Derrick Albert Sandison (*R.A.F.V.R.*) P. 23Feb
Fannon, Stanley Arthur (*R.A.F.V.R.*) P. 23Feb
Gardener, Michael John (*R.A.F.V.R.*) P. 23Feb
Livingstone, Thomas (*R.A.F.V.R.*) P. 23Feb
Wilson, Harry Ball (*R.A.F.V.R.*) P. 23Feb
Rowse, William George (*R.A.F.V.R.*) P. 24Feb
Doleman, Robert Daniel (*R.A.F.V.R.*) P. 24Feb
Trueman, Ronald Victor (*R.A.F.V.R.*) P. 24Feb
Harper, Courteney John (*R.A.F.V.R.*) P. 24Feb
Gilbert, Eric Stuart (*R.A.F.V.R.*) P. 24Feb
Pratt, Thomas Pinckney P. 26Feb
Briggs, Denis Alfred P. 26Feb
Gibbon, John Raymond (*R.A.F.V.R.*) P. 26Feb
Fox, Sidney Horace *D.F.M.* (*R.A.F.V.R.*) P. 26Feb
Adams, William Bryan (*R.A.F.V.R.*) P. 26Feb
Barrett, Charles Rene (*R.A.F.V.R.*) P. 26Feb
Ings, Gerald Antony (*R.A.F.V.R.*) P. 26Feb
Rodley, Ernest Edward (*R.A.F.V.R.*) P. 26Feb
Maguire, William Hudson (*R.A.F.V.R.*) P. 26Feb
Green, Alexander James (*R.A.F.V.R.*) P. 26Feb
King, Henry Vernon (*R.A.F.V.R.*) P. 26Feb
Bridges, Gordon Herbert P. 27Feb
Utting, Geoffrey William P. 27Feb
Harrod, Edward Joseph P. 27Feb
McFarland, Kenneth Adair (*R.A.F.V.R.*) P. 27Feb
McGill, James (*R.A.F.V.R.*) P. 27Feb
O'Donovan, Michael (*R.A.F.VR.*) P. 27Feb
Dixon, Roger Martin (*R.A.F.V.R.*) P. 28Feb
Muirhead, George Robert (*R.A.F.V.R.*) P. 28Feb
Harrison, Alister St. Clair (*R.A.F.V.R.*) P. 28Feb

1941

Cocker, Leonard (*R.A.F.V.R.*) **P.** 28Feb
Williams, Arthur Llewellyn (*R.A.F.V.R.*) **P.** 28Feb
Falconer, John Patrick (*R.A.F.V.R.*) **P.** 28Feb
Gunnis, Horatio Herbert Kitchener (*R.A.F.V.R.*) **P.** 2Mar
Selfe, Francis William (*R.A.F.V.R.*) **P.** 2Mar
Wilson, Alexander Robertson (*R.A.F.V.R.*) **P.** 2Mar
Colbourne, Victor Charles Henry **P.** 5Mar
Collett, Albert Leslie **P.** 5Mar
Burnard, Fred Percy **P.** 5Mar
Davidson, Henry John (*R.A.F.V.R.*) **P.** 5Mar
Hutchison, Alexander Burnett (*R.A.F.V.R.*) **P.** 5Mar
McArdle, Laurence (*R.A.F.V.R.*) **P.** 5Mar
Pearson, Eric Ralph (*R.A.F.V.R.*) **P.** 5Mar
Reid, Owen Jacques (*R.A.F.V.R.*) **P.** 5Mar
Soutter, Patrick Eliot (*R.A.F.V.R.*) **P.** 5Mar
Hayes, Ernest John (*R.A.F.V.R.*) **P.** 5Mar
Scott, George Wardrop (*R.A.F.V.R.*) **P.** 5Mar
Dove, George Guy, *D.F.C.* (*R.A.F.V.R.*) **P.** 5Mar
Pipkin, Leonard Charles (*R.A.F.V.R.*) **P.** 5Mar
Robertson, Edward Basil Heton (*R.A.F.V.R.*) **P.** 5Mar
King, Gorden Hayden (*R.A.F.V.R.*) **P.** 5Mar
Prior, Anthony Nelson (*R.A.F.V.R.*) **P** 5Mar
Webb, George Henry (*R.A.F.V.R.*) **P.** 5Mar
Innes, Robert Alexander (*R.A.F.V.R.*) **P.** 5Mar
Beattie, Sidney Brian Leonard (*R.A.F.V.R.*) **P.** 5Mar
Cox, Reginald (*R.A.F.V.R.*) **P.** 5Mar
Gates, Geoffrey (*R.A.F.V.R.*) **P.** 5Mar
Harwood, Richard Holroyd (*R.A.F.V.R.*) **P.** 5Mar
Inglis, Brian St. John (*R.A.F.V.R.*) **P.** 5Mar
Kenny, Peter Nugent (*R.A.F.V.R.*) **P.** 5Mar
Tredwell, Gordon Frederick (*R.A.F.V.R.*) **P.** 5Mar
Willis, Gordon Ernest (*R.A.F.V.R.*) **P.** 5Mar

1941

Dawson, Roland Herbert Leslie (*R.A.F.V.R.*) **P.** 5Mar
Fielding, Hugh Richard (*R.A.F.V.R.*) **P.** 5Mar
Mottram, Anthony John (*R.A.F.V.R.*) **P.** 5Mar
Phillips, Roger Brian Edgar (*R.A.F.V.R.*) **P.** 5Mar
Rumbold, Peter Antony Scott (*R.A.F.V.R.*) **P.** 5Mar
Freestone, Jack Bernard (*R.A.F.V.R.*) **P.** 5Mar
Bradley, Charles Frank (*R.A.F.V.R.*) **P.** 5Mar
Griffin, Raymond Cyril (*R.A.F.V.R.*) **P.** 5Mar
Wilbraham, Francis Richard (*R.A.F.V.R.*) **P.** 5Mar
Michell, Ronald Robert (*R.A.F.V.R.*) **P.** 5Mar
Kennedy, David Charles (*R.A.F.V.R.*) **P.** 5Mar
Comfort, Alan Humphrey (*R.A.F.V.R.*) **P.** 6Mar
Kinmouth, Michael William (*R.A.F.V.R.*) **P.** 6Mar
Watson, Walter Geoffrey (*R.A.F.V.R.*) **P.** 6Mar
Carus, Anthony (*R.A.F.V.R.*) **P.** 6Mar
Tuckfield, Kenneth Monckton (*R.A.F.V.R.*) **P.** 6Mar
Walker - Smith, Francis Richard (*R.A.F.V.R.*) **P.** 6Mar
Fenton, Denis Walker (*R.A.F.V.R.*) **P.** 6Mar
Davies, Leonard Sidney (*R.A.F.V.R.*) **P.** 7Mar
Mingard, Norman Stanley (*R.A.F.V.R.*) **P.** 7Mar
Johnson, Alan Edward (*R.A.F.V.R.*) **P.** 7Mar
Liley, Henry (*R.A.F.V.R.*) **P.** 7Mar
Temperley, Roy Frederick Benson (*R.A.F.V.R.*) **P.** 7Mar
Allen, John Jacob (*R.A.F.V.R.*) **P.** 7Mar
Bartrum, Jack Edward (*R.A.F.V.R.*) **P.** 7Mar
Pemberton, Samuel Roy (*R.A.F.V.R.*) **P.** 7Mar

1941

Ridgway, Edward Russell (*R.A.F.V.R.*) **P.** 7Mar
Bonnett, Dorian Dick (*Lt., R. Fus.*) 8Mar
Bruce, Andrew Hailstone (*2nd Lt., Gordons*) 8Mar
Buchanan, Robert Henderson (*2nd Lt., A.S.H.*) 8Mar
Brown, Guy Richard (*2nd Lt., R.A.*) 8Mar
Clough, John Hartas (*2nd Lt., W. Yorks R.*) 8Mar
Devenish, Anthony Donald English (*2nd Lt., R.A.*) 8Mar
Goodman, Leslie William (*2nd Lt., R.A.*) 8Mar
Green, John Bryan (*2nd Lt., R.A.*) 8Mar
Garlick, John Munroe (*2nd Lt., R. North. Fus.*) 8Mar
Huggins, Roderick (*2nd Lt., R.A.*) 8Mar
Hudson, Robert Vaughan (*2nd Lt., R.A.*) 8Mar
Hay, Robert Petrie (*2nd Lt., Cameronians*) 8Mar
Langley, John Charles Douglas (*2nd Lt., R.E.*) 8Mar
Maxton, David Maurray (*2nd Lt., R.A.S.C.*) 8Mar
Mockridge, George Albert (*2nd Lt., R.A.*) 8Mar
Pennington, John Ray (*2nd Lt., N. Stafford. R.*) 8Mar
Pickett Astley Cleveland (*2nd Lt., Dorset R.*) 8Mar
Skelton, Walter Allen (*2nd Lt., R.E.*) 8Mar
Wright, Alan Wharton (*2nd Lt., Cheshire R.*) 8Mar
Waters, Ronald (*2nd Lt., R.A.*) 8Mar
Wright, Douglas Mackay (*2nd Lt., Black Watch*) 8Mar
Fuller, Frederick Edgar (*R.A.F.V.R.*) **P.** 8Mar
Hall, Bruce John Duffus (*R.A.F.V.R.*) **P.** 8Mar
Powell, Ralph Hubert (*2nd Lt., Mon. R.*) 9Mar
Brooks, Douglas Foulsham 9Mar
Pinney, George Ernest **P.** 9Mar
Ellis-Brown, Roy (*R.A.F.V.R.*) **P.** 9Mar

1941

Fyles, Thomas Raymond (*R.A.F.V.R.*) P. 9Mar
Gummer, Michael Richard (*R.A.F.V.R.*) P. 9Mar
Landreth, Cowen (*R.A.F.V.R.*) P. 9Mar
Mill, Brian Barry (*R.A.F.V.R.*) P. 9Mar
Whitaker, Sidney Trevor (*R.A.F.V.R.*) P. 9Mar
Andrews, John Norman (*R.A.F.V.R.*) P. 9Mar
Crebbin, William Newton (*R.A.F.V.R.*) P. 9Mar
Fanshawe, Arnold Edwards (*R.A.F.V.R.*) P. 9Mar
Firth, John Robert Browning (*R.A.F.V.R.*) P. 9Mar
Goode, Peter (*R.A.F.V.R.*) P. 9Mar
Gough, Frank Edward Antony (*R.A.F.V.R.*) P. 9Mar
Hutchinson, Godfrey Ian (*R.A.F.V.R.*) P. 9Mar
Powner, Antony Cyril (*R.A.F.V.R.*) P. 9Mar
Raby, Dennis John (*R.A.F.V.R.*) P. 9Mar
Scott, Lindley Stuart Brebner (*R.A.F.V.R.*) P. 9Mar
White, David Ponsford (*R.A.F.V.R.*) P. 9Mar
Ayris, Anthony Edwin (*R.A.F.V.R.*) P. 9Mar
Crouchen, Derek Harry (*R.A.F.V.R.*) P. 9Mar
Griffin, Arthur Charles (*R.A.F.V.R.*) P. 9Mar
Oakes, Peter Geoffrey (*R.A.F.V.R.*) P. 9Mar
Orton, Ronald Henry (*R.A.F.V.R.*) P. 9Mar
Smith, Peter William (*R.A.F.V.R.*) P. 9Mar
Anderton, John Theodore (*R.A.F.V.R.*) P. 9Mar
Butler, Clarence Francis (*R.A.F.V.R.*) P. 9Mar
Ellis, Harold Robinson (*R.A.F.V.R.*) P. 9Mar
Franks, Tom (*R.A.F.V.R.*) P. 9Mar
Furse, Denis Chetwynd (*R.A.F.V.R.*) P. 9Mar
Gower, James Brian (*R.A.F.V.R.*) P. 9Mar

1941

Huntley-Wood, Ian McArtair (*R.A.F.V.R.*) P. 9Mar
Key, George Basil Cooper (*R.A.F.V.R.*) P. 9Mar
Lovegrove, Peter Anthony (*R.A.F.V.R.*) P. 9Mar
Macdougall, David Omond (*R.A.F.V.R.*) P. 9Mar
Mackay, Alastair William (*R.A.F.V.R.*) P. 9Mar
Mayer, Leslie Frederick Charles (*R.A.F.V.R.*) P. 9Mar
Middleton, Peter Francis (*R.A.F.V.R.*) P. 9Mar
Milnes, Nicholas Sydney (*R.A.F.V.R.*) P. 9Mar
Minett, James Frederick (*R.A.F.V.R.*) P. 9Mar
Murray, John Lockhart (*R.A.F.V.R.*) P. 9Mar
Nock, Peter William Wilson (*R.A.F.V.R.*) P. 9Mar
O'Brien, John Bidlake (*R.A.F.V.R.*) P. 9Mar
Procter, Frederick Donald (*R.A.F.V.R.*) P. 9Mar
Sanderson, John (*R.A.F.V.R.*) P. 9Mar
Sherley-Price, Maurice Henry (*R.A.F.V.R.*) P. 9Mar
Slater, Michael John Martin (*R.A.F.V.R.*) P. 9Mar
Sproule, Michael Arthur (*R.A.F.V.R.*) P. 9Mar
Symons, John George (*R.A.F.V.R.*) P. 9Mar
Tiller, Frederick George (*R.A.F.V.R.*) P. 9Mar
Walkden, Malcolm Thomas Kershaw (*R.A.F.V.R.*) P. 9Mar
Waters, William Thomas De Rouffignac, *D.F.C.* (*R.A.F.V.R.*) P. 9Mar
Wright, Clifford Rowley (*R.A.F.V.R.*) P. 9Mar
Wright, Robert George Michael (*R.A.F.V.R.*) P. 9Mar
Holloway, John Rowland (*R.A.F.V.R.*) P. 9Mar
Feather, John Stuart (*R.A.F.V.R.*) P. 10Mar
Heath, Douglas Walter Harman (*R.A.F.V.R.*) P. 10Mar

1941

Walker, Alfred Leslie (*R.A.F.V.R.*) P. 10Mar
Matthews, Patrick Rueben (*R.A.F.V.R.*) P. 10Mar
Watts, Ernest Miller (*R.A.F.V.R.*) P. 10Mar
Forrest, John Dodds (*R.A.F.V.R.*) P. 10Mar
Nisbet, Thomas (*R.A.F.V.R.*) P. 10Mar
Fulford, David (*R.A.F.V.R.*) P. 11Mar
MacMahon, Gregory Ashton P. 12Mar
Wolton, Ralph P. 12Mar
Goodman, Geoffrey P. 12Mar
Matthews, Douglas Spencer, *D.F.M.* P. 12Mar
Ward, Leslie P. 12Mar
Mitchell, Richard Angelo (*R.A.F.V.R.*) P. 12Mar
Tapley, Richard Noel (*R.A.F.V.R.*) P. 12Mar
Meredith, Arthur Douglas (*R.A.F.V.R.*) P. 12Mar
Maxwell, James Kenneth (*R.A.F.V.R.*) P. 12Mar
Marsden, Herbert, *A.F.M.* (*R.A.F.V.R.*) P. 12Mar
Steadman, Dennis James (*R.A.F.VR.*) P. 12Mar
Woodroffe, Ivan Kenneth (*R.A.F.V.R.*) P. 12Mar
Christie, William Templeton, *D.F.M.* (*R.A.F.V.R.*) P. 12Mar
Dredge, Allan Sydney (*R.A.F.V.R.*) P. 12Mar
Sawdon, Harold (*R.A.F.V.R.*) P. 12Mar
MacGillivray, John (*R.A.F.V.R.*) P. 12Mar
Talbot, Henry James P. 13Mar
Burns, Alexander Fyfe (*R.A.F.V.R.*) P. 14Mar
Wallis, Richard (*R.A.F.V.R.*) P. 14Mar
Smith, Peter Fox (*R.A.F.V.R.*) P. 14Mar
Gardner, Charles Joseph Thomas (*R.A.F.V.R.*) P. 15Mar
Thomas, Ralph Anthony (*R.A.F.V.R.*) P. 15Mar
Mears, Kenneth Harry (*R.A.F.V.R.*) P. 15Mar
Richards, Geoffrey Clement Thorneley (*R.A.F.V.R.*) P. 15Mar
Rouse, Aldwyn Geoffrey Howard (*R.A.F.V.R.*) P. 15Mar
Woodroffe, Claude Melville Clayton (*R.A.F.V.R.*) P. 16Mar

1941

Boustead, Colin Joseph Edward (*R.A.F.V.R.*) P. 16Mar
Burr, Arthur Henry (*R.A.F.V.R.*) P. 16Mar
Conran, John Edwin Marcell (*R.A.F.V.R.*) P. 16Mar
Dukes-Smith, Harold Frederick (*R.A.F.V.R.*) P. 16Mar
Head, Norman Sidney (*R.A.F.V.R.*) P. 16Mar
Hulbert, John Graham Kenelm (*R.A.F.V.R.*) P. 16Mar
Hutton, Joseph Charles (*R.A.F.V.R.*) P. 16Mar
Johnson, James Edward (*R.A.F.V.R.*) P. 16Mar
Ledbrook, Kenneth Harold (*R.A.F.V.R.*) P. 16Mar
Potter, Clifford Hodges (*R.A.F.V.R.*) P. 16Mar
Pullen, Eric James (*R.A.F.V.R.*) P. 16Mar
Thompson, Dennis Alfred (*R.A.F.V.R.*) P. 16Mar
Wadsworth, Robert Gerald St. Clare (*R.A.F.V.R.*) P. 16Mar
Williams, Harwood (*R.A.F.V.R.*) P. 16Mar
Bentley, Harry Roderick (*R.A.F.V.R.*) P. 16Mar
Franklin, Ronald Thomas (*R.A.F.V.R.*) P. 16Mar
Hartley Rodgers, Jack (*R.A.F.V.R.*) P. 16Mar
Trevers, Frederick John (*R.A.F.V.R.*) P. 16Mar
Allardice, Philip McLauchlin (*R.A.F.V.R.*) P. 16Mar
Raphael, Alfred Sydney (*R.A.F.V.R.*) P. 16Mar
Stabb, Nicholas John (*R.A.F.V.R.*) P. 18Mar
Marland, Rainford Gent (*R.A.F.V.R.*) P. 19Mar
Ramsay, Norman Hugh Donald (*R.A.F.V.R.*) P. 19Mar
Hallam, Michael Edward (*R.A.F.V.R.*) P. 19Mar
Reece, Gruffydd Pennant (*R.A.F.V.R.*) P. 19Mar
Jones, Harold Peter Griffith (*R.A.F.V.R.*) P. 19Mar
Fuller, Derrick Stuart (*R.A.F.V.R.*) P. 19Mar

1941

Hemingway, Kenneth George (*R.A.F.V.R.*) P. 19Mar
Phillips, Edgar Richard (*R.A.F.V.R.*) P. 19Mar
Speedy, Roger Francis (*R.A.F.V.R.*) P. 19Mar
Harker, Alan Stuart, *D.F.M.* (*R.A.F.V.R.*) P. 19Mar
Howard, James Reginald (*R.A.F.V.R.*) P. 19Mar
Milburn, Richard Bellingham (*R.A.F.V.R.*) P. 20Mar
Groves, William Ernest John (*R.A.F.V.R.*) P. 20Mar
Knowles, William (*R.A.F.V.R.*) P. 20Mar
Beadman, Edgar Gerald Kenneth (*R.A.F.V.R.*) P. 23Mar
Clements, Frank (*R.A.F.V.R.*) P. 23Mar
Colby, David (*R.A.F.V.R.*) P. 23Mar
Cowperthwaite, Edward Morris (*R.A.F.V.R.*) P. 23Mar
Denville, Barry John Alfred Stanislaus (*R.A.F.V.R.*) P. 23Mar
Eccles, Godfrey Brian (*R.A.F.V.R.*) P. 23Mar
Freeman, Norman James (*R.A.F.V.R.*) P. 23Mar
Graham-Smith, Graham (*R.A.F.V.R.*) P. 23Mar
Holme, Percy Edward (*R.A.F.V.R.*) P. 23Mar
McCulloch, Frederick Briden (*R.A.F.V.R.*) P. 23Mar
Menary, James Howard (*R.A.F.V.R.*) P. 23Mar
Tracey, John Robert (*R.A.F.V.R.*) P. 23Mar
Williamson, Robert Henry (*R.A.F.V.R.*) P. 23Mar
Woodsend, Philip Kenneth (*R.A.F.V.R.*) P. 23Mar
Young, James Nigel Williams (*R.A.F.V.R.*) P. 23Mar
Arnott, Philip Lintott (*R.A.F.V.R.*) P. 23Mar
Bourne, David (*R.A.F.V.R.*) P. 23Mar
Duval, Henry Percy (*R.A.F.V.R.*) P. 23Mar
Etherton, John Hill (*R.A.F.V.R.*) P. 23Mar
Gilman, Richard Bertram (*R.A.F.V.R.*) P. 23Mar

1941

Hamilton, William (*R.A.F.V.R.*) P. 23Mar
Henman, Cedric Walter Clive (*R.A.F.V.R.*) P. 23Mar
Higson, Derry Carlyon (*R.A.F.V.R.*) P. 23Ma
Jackson, Hugh Selmes (*R.A.F.V.R.*) P. 23Mar
Jewell, Pryce William (*R.A.F.V.R.*) P. 23Mar
Knight, Trevor Gifford (*R.A.F.V.R.*) P. 23Mar
Maxwell, Denis Grantham (*R.A.F.V.R.*) P. 23Mar
Monk, Anthony Gerald De Baillou Goldman (*R.A.F.V.R.*) P. 23Mar.
Nettleton, Francis Edward (*R.A.F.V.R.*) P. 23Mar
Trench, Peter Crosbie (*R.A.F.V.R.*) P. 23Mar
Hills, George William (*R.A.F.V.R.*) P. 24Mar
Johnson, Ronald Frederick (*R.A.F.V.R.*) P. 25Mar
Cameron, Matthew P. 26Mar
Johns, George Binmore P. 26Mar
Towell, Thomas Stanley Walker, *D.F.M.* P. 26Mar
Edghill, Douglas Frank Kitchener, *D.F.C.* P. 26Mar
Stearn, Frederick John Elliott (*R.A.F.V.R.*) P. 26Mar
Lewis, William James (*R.A.F.V.R.*) P. 26Mar
Maybury, Victor CharlesOrmondroyd (*R.A.F.V.R.*) P. 26Mar
Erskine Crum, Walter Donald Charles (*R.A.F.V.R.*) P. 26Mar
Roxburgh, Ian Drysdale (*R.A.F.V.R.*) P. 26Mar
Atchison, Ian Alexander Nigel (*R.A.F.V.R.*) P. 26Mar
Hughes, Colin Arthur, *D.F.M.*(*R.A.F.V.R.*) P. 26Mar
Bunting, Lawrence Edward Reginald (*R.A.F.V.R.*) P. 26Mar
Armstrong, Gordon Dyson(*R.A.F.V.R.*) P. 26Mar
Tillett, Cyril Vernon (*R.A.F.V.R.*) P. 26Mar
Atkinson, Denys Lowe (*R.A.F.V.R.*) P. 27Mar
Becker, Walter George Edward (*R.A.F.V.R.*) P. 27Mar
Beresford - Peirse Robert Henry Windham (*R.A.F.V.R.*) P. 27Mar

1941

Blennerhassett, Brian Sidney Rowland (*R.A.F.V.R.*) P. 27Mar
Calder, Charles Cranston (*R.A.F.V.R.*) P. 27Mar
Cook, Leslie Ernest (*R.A.F.V.R.*) P. 27Mar
Craxton, Leonard Victor (*R.A.F.V.R.*) P. 27Mar
Danielsen, Christopher Hugh (*R.A.F.V.R.*) P. 27Mar
Hamilton, Sydney James Brownlee (*R.A.F.V.R.*) P. 27Mar
Jackson, Leslie John (*R.A.F.V.R.*) P. 27Mar
James, Derick Claude (*R.A.F.V.R.*) P. 27Mar
Moorley, Maurice Rupert (*R.A.F.V.R.*) P. 27Mar
Jones, Joseph George P. 29Mar
Ballantine, Frederick Cecil (*R.A.F.V.R.*) P. 29Mar
Shelley, Philip (*R.A.F.V.R.*) P. 29Mar
Trickett, Cyril Leslie *D.F.C* P. 31Mar
Jones-Lloyd, Owen John Frederick (*R.A.F.V.R.*) P. 31Mar
Cullen, Anthony Desmond (*R.A.F.V.R.*) P. 1Apr
Green, Howard Morley Saville (*R.A.F.V.R.*) P. 1Apr
Knowles, Howard Otis (*R.A.F.V.R.*) P. 1Apr
Luckwell, Richard Dunn (*R.A.F.V.R.*) P. 1Apr
Macdonald, William Logie (*R.A.F.V.R.*) P. 1Apr
Manley, John Hugh (*R.A.F.V.R.*) P. 1Apr
Thwaite, Roger Newsome (*R.A.F.V.R.*) P. 1Apr
Jordan, John Worsley (*R.A.F.V.R.*) P. 1Apr
White, Randall George (*R.A.F.V.R.*) P. 1Apr
Deverill, Ernest Alfred, *D.F.M.* P. 2Apr
Dale, Peter Alan P. 2Apr
Hearn - Phillips, Norman, *D.F.M.* P. 2Apr
Robinson, Samuel, *D.F.M.* P. 2Apr
Hollingsworth, William P. 2Apr
Ekins, Victor Howard (*R.A.F.V.R.*) P. 2Apr
Kilner, Joseph Richard (*R.A.F.V.R.*) P. 2Apr

1941

Schofield, Charles Richard Bell (*R.A.F.V.R.*) P. 2Apr
How, John Douglas Edward (*R.A.F.V.R.*) P. 2Apr
Kier, Charles Davie (*R.A.F.V.R.*) P. 2Apr
Cook, Raymond (*R.A.F.V.R.*) P. 2Apr
Davidson, Malcolm Stuart (*R.A.F.V.R.*) P. 2Apr
Jamieson, Peter Westwood (*R.A.F.V.R.*) P. 2Apr
MacDonald, Michael Alastair (*R.A.F.V.R.*) P. 2Apr
Mole, Alfred Benjamin (*R.A.F.V.R.*) P. 2Apr
Woodhall, Alan Gordon (*R.A.F.V.R.*) P. 2Apr
Cole, Robert Bruce (*R.A.F.V.R.*) P. 2Apr
Johnston, Anthony Collyer (*R.A.F.V.R.*) P. 2Apr
Moriarty, Patrick Denis (*R.A.F.V.R.*) P. 2Apr
Wright, Gordon Carlyle (*R.A.F.V.R.*) P. 2Apr
Mayger, Charles Dan (*R.A.F.V.R.*) P. 2Apr
Law, Harold Schadtler (*R.A.F.V.R.*) P. 2Apr
Cowland-Cooper, David Dutcherlony (*R.A.F.V.R.*) P. 2Apr
Dagseth, Hans Torleif Erik (*R.A.F.V.R.*) P. 2Apr
Harvey, Lynn (*R.A.F.V.R.*) P. 2Apr
Keel, Paul Ulrik (*R.A.F.V.R.*) P. 2Apr
Croucher, John Rhodes (*R.A.F.V.R.*) P. 3Apr
Dear, Michael Francis (*R.A.F.V.R.*) P. 3Apr
Hawken, Raymond Harry (*R.A.F.V.R.*) P. 3Apr
Hodgkison, Douglas Henry (*R.A.F.V.R.*) P. 3Apr
Innes, Arthur Charles Sydney (*R.A.F.V.R.*) P. 3Apr
Johnson, Stephen Philip Lowthian (*R.A.F.V.R.*) P. 3Apr
Secord, Campbell Herbert (*R.A.F.V.R.*) P. 3Apr
Davies, Idwal James (*R.A.F.V.R.*) P. 3Apr
Lambert, George Frank (*R.A.F.V.R.*) P. 3Apr

1941

Millson, Albert Edward (*R.A.F.V.R.*) P. 3Apr
Albrecht, Vannio Max (*R.A.F.V.R.*) P. 3Apr
Broadhurst, John Charles (*R.A.F.V.R.*) P. 3Apr
Bruce, Ewen Anthony Guy Cameron (*R.A.F.V.R.*) P. 3Apr
Kitchen Leslie William (*R.A.F.V.R.*) P. 3Apr
de Ledesma, John Justinian (*R.A.F.V.R.*) P. 3Apr
Reid, John Farquhar (*R.A.F.V.R.*) P. 3Apr
Robertshaw, Harold Brooke (*R.A.F.V.R.*) P. 3Apr
Small, Charles Nairn (*R.A.F.V.R.*) P. 3Apr
Whiteside, Leslie (*R.A.F.V.R.*) P. 3Apr
Foster, John Henry Parry (*R.A.F.V.R.*) P. 3Apr
Gibbs, Dennis Raleigh (*R.A.F.V.R.*) P. 3Apr
Delany, David Bernard (*R.A.F.V.R.*) P. 3Apr
Ellis, Herbert Raymond (*R.A.F.V.R.*) P. 3Apr
Richardson, Arthur Edward (*R.A.F.V.R.*) P. 3Apr
Hall, Arthur Ernest P. 5Apr
Robertson, Robert Affleck (*R.A.F.V.R.*) 6Apr
Carfoot, Norman Henry (*R.A.F.V.R.*) P. 6Apr
Challis, Arthur John (*R.A.F.V.R.*) P. 6Apr
Elliott, Alec (*R.A.F.V.R.*) P. 6Apr
James, Clement Hugh Lawton (*R.A.F.V.R.*) P. 6Apr
Malcolm, Geoffrey Hugh (*R.A.F.V.R.*) P. 6Apr
Odle, Alan Eric (*R.A.F.V.R.*) P. 6Apr
Osborne, Derek Oscar (*R.A.F.V.R.*) P. 6Apr
Thornley, Walter P. 8Apr
Bell, Raisbeck Dennis (*R.A.F.V.R.*) P. 8Apr
Curtis, Richard Osborne (*R.A.F.V.R.*) P. 8Apr
Davies, Robert Lloyd Rees (*R.A.F.V.R.*) P. 8Apr
Horsley, Beresford Peter Torrington (*R.A.F.V.R.*) P. 8Apr

1941

Pritchard, William Henry Bayldon (*R.A.F.V.R.*) P. 8Apl
Rippon, Peter Allan (*R.A.F.V.R.*) P. 8Apr
Smith, John Cecil (*R.A.F.V.R.*) P. 8Apr
Loader, Aubrey Wearing Dereck (*R.A.F.V.R.*) P. 8Apr
Plowright, Arthur Vincent (*R.A.F.V.R.*) P. 8Apr
Talbot, Russell Frank (*R.A.F.V.R.*) P. 8Apr
Booth, Kenneth Sydney (*R.A.F.V.R.*) P. 8Apr
Bryan, Jeffery (*R.A.F.V.R.*) P. 8Apr
Frith, James Rothwell (*R.A.F.V.R.*) P. 8Apr
Haines, Geoffrey John (*R.A.F.V.R.*) P. 8Apr
Robertson, George Francis (*R.A.F.V.R.*) P. 8Apr
Wood-Samman, Denis Hill (*R.A.F.V.R.*) P. 8Apr
Ayshford, John Michael (*R.A.F.V.R.*) P. 8Apr
Shears, Ronald Edward Leslie (*R.A.F.V.R.*) P. 8Apr
Cadenne, Geoffrey Morris Leonard P. 9Apr
Williams, Robert Edward P. 9Apr
Snowden, Willie P. 9Apr
Braybrooks, John Hosken P. 9Apr
Crook, Harold Kay (*R.A.F.V.R.*) P. 9Apr
Carter, Frederick Crescens (*R.A.F.V.R.*) P. 9Apr
Doyle, William Gordon (*R.A.F.V.R.*) P. 9Apr
Marjoram, Paul Charles (*R.A.F.V.R.*) P. 9Apr
Wilson, Thomas Ivor Ravenhill (*R.A.F.V.R.*) P. 9Apr
Dennis, David Foster (*R.A.F.V.R.*) P. 9Apr
Blackmore, Frank Cuendet (*R.A.F.V.R.*) P. 9Apr
Stevenson, James Crichton (*R.A.F.V.R.*) P. 9Apr
Bainbridge, Frederick Kitchener (*R.A.F.V.R.*) P. 9Apr
Winder, Arthur Joseph (*R.A.F.V.R.*) P. 9Apr
Clayton - Graham, William Farquhar (*R.A.F.V.R.*) P. 9Apr
Page, Vernon Douglas (*R.A.F.V.R.*) P. 9Apr

1941

Garwell, Arthur John (*R.A.F.V.R.*) P. 9Apr
Harris, Clifford Leslie (*R.A.F.V.R.*) P. 9Apr
Crossley, Donald Marshall (*R.A.F.V.R.*) P. 10Apr
Dixon, Douglas Eldon (*R.A.F.V.R.*) P. 10Apr
Gibb, Charles Oliver Stewart (*R.A.F.V.R.*) P. 10Apr
Hanafin, Brian David (*R.A.F.V.R.*) P. 10Apr
Hardy, Ronald James (*R.A.F.V.R.*) P. 10Apr
Mair, William John (*R.A.F.V.R.*) P. 10Apr
Mayhew, Stanley Douglas (*R.A.F.V.R.*) P. 10Apr
Stoney, Thomas Butler (*R.A.F.V.R.*) P. 10Apr
Welch, William James John (*R.A.F.V.R.*) P. 10Apr
De Jong, Arthur Bernard Elton (*R.A.F.V.R.*) P. 10Apr
Gaskell, Peter Ridley (*R.A.F.V.R.*) P. 10Apr
Jones, David Morgan (*R.A.F.V.R.*) P. 10Apr
King, John Edward (*R.A.F.V.R.*) P. 10Apr
Murchie, Ian (*R.A.F.V.R.*) P. 10Apr
Nash, Herbert Reginald (*R.A.F.V.R.*) P. 10Apr
Robson, James Eric (*R.A.F.V.R.*) P. 10Apr
Vincent, Bernard Montague Jeffrey (*R.A.F.V.R.*) P. 10Apr
Young, Gordon (*R.A.F.V.R.*) P 10Apr
Bowes, Anthony John Lee (*R.A.F.V.R.*) P. 10Apr
Haggitt, Clarence Edward Charles (*R.A.F.V.R.*) P. 10Apr
Lovatt-Davies, John William (*R.A.F.V.R.*) P. 10Apr
Porter, David Leslie (*R.A.F.V.R.*) P. 10Apr
Boggon, Michael Gordon (*R.A.F.V.R.*) P. 10Apr
Esler, John Acheson (*R.A.F.V.R.*) P. 10Apr
Wilson, Roy Stuart (*R.A.F.V.R.*) P. 10Apr
Cross, David Grahame (*R.A.F.V.R.*) P. 10Apr
Parry, Mervyn Henry (*R.A.F.V.R.*) P. 10Apr
Calver, Michael Anthony (*R.A.F.V.R.*) P. 11Apr
Calvert, John Lennox (*R.A.F.V.R.*) P. 11Apr

1941

Cryderman, Felix Glemowe (*R.A.F.V.R.*) P. 11Apr
Davis, Stewart Palmer (*R.A.F.V.R.*) P. 11Apr
de Naeyer, Francis (*R.A.F.V.R.*) P. 11Apr
Dotchin, Norman (*R.A.F.V.R.*) P. 11Apr
Fenwick, Eric (*R.A.F.V.R.*) P. 11Apr
Hayhurst, Gordon Alan (*R.A.F.V.R.*) P. 11Apr
Imeson, Gerald Albert Douglas (*R.A.F.V.R.*) P. 11Apr
Palmer, Robin Henry (*R.A.F.V.R.*) P. 11Apr
Preston, Arthur Robert (*R.A.F.V.R.*) P. 11Apr
Tapsell Albert Cuthbert (*R.A.F.V.R.*) P. 11Apr
Williams, Francis Howard (*R.A.F.V.R.*) P. 11Apr
Harrison-Yates, Henry Peter (*R.A.F.V.R.*) P. 11Apr
Maclachlan, Gordon Baird (*R.A.F.V.R.*) P. 11Apr
Owen, Alan Deinial (*R.A.F.V.R.*) P. 11Apr
Bartlett, John Percival (*R.A.F.V.R.*) P. 13Apr
Brown, Logie Watson (*R.A.F.V.R.*) P. 13Apr
Byrom, Edward Paul (*R.A.F.V.R.*) P. 13Apr
Crudden, Terence Frederick James (*R.A.F.V.R.*) P. 13Apr
Finch, John (*R.A.F.V.R.*) P. 13Apr
Galea, Louis Marie Maurice (*R.A.F.V.R.*) P. 13Apr
Gall, Douglas Muir (*R.A.F.V.R.*) P. 13Apr
Gifkins, Peter Alan (*R.A.F.V.R.*) P. 13Apr
Hardie, William David Clayton (*R.A.F.V.R.*) P. 13Apr
Hayton, Leslie (*R.A.F.V.R.*) P. 13Apr
Hill, Arthur Roy Whisson (*R.A.F.V.R.*) P. 13Apr
Moyna, Edward Patrick Gordon (*R.A.F.V.R.*) P. 13Apr
Namias, Mayer Henry Richard (*R.A.F.V.R.*) P. 13Apr
Page, Dominic (*R.A.F.V.R.*) P. 13Apr
Thomas, Christopher (*R.A.F.V.R.*) P. 13Apr

1941

Williams, Reginald Robert (*R.A.F.V.R.*) P. 13Apr
Wingfield, Neville George (*R.A.F.V.R.*) P. 13Apr
Jenkins, William Spencer P. 16Apr
Smith, Reginald Harvey, *D.F.M.* P. 16Apr
Brown, Ralph, *D.F.M.* P. 16Apr
Seale, Douglas Holland P. 16Apr
Willits, William Edward, *D.F.M.* P. 16Apr
Walker, Jesse Holland, *D.F.M.* (*R.A.F.V.R.*) P. 16Apr
Astbury, Joseph Gregory (*R.A.F.V.R.*) P. 16Apr
Allen, Robert Neil Greig (*R.A.F.V.R.*) P. 17Apr
Bartlett, Gordon Thomas (*R.A.F.V.R.*) P. 17Apr
Eccles, Gordon Scott (*R.A.F.V.R.*) P. 17Apr
Hacking, Alan Egbert (*R.A.F.V.R.*) P. 17Apr
Harding, Frank (*R.A.F.V.R.*) P. 17Apr
Pringle, George (*R.A.F.V.R.*) P. 17Apr
Thomlinson, William Hilton(*R.A.F.V.R.*) P. 17Apr
Wilgar-Robinson, Hugh Vincent (*R.A.F.V.R.*) P. 17Apr
Dunn, Hugh Sutton (*R.A.F.V.R.*) P. 17Apr
Evans, Michael Medwyn (*R.A.F.V.R.*)P. 17Apr
Hall, Charles Piers (*R.A.F.V.R.*) P. 17Apr
Phillips, Ernest William Harry (*R.A.F.V.R.*) P. 17Apr
Sanders, William Basil (*R.A.F.V.R.*) P. 17Apr
Steven, Douglas Mcdonald (*R.A.F.V.R.*) P. 17Apr
Squires, Benjamin William Barduiph (*R.A.F.V.R.*) P. 17Apr
Timmis, John Alistair (*R.A.F.V.R.*) P. 17Apr
Thorne, Fred Martyn (*R.A.F.V.R.*) P. 17Apr
Sellick, Eric Tom P. 18Apr
Campbell-Colquhoun, Gordon Henry (*Lt. Middx. R.*) 19Apr
Cundy, Robert Michael (*Lt., R.A.*) 19Apr
Paddock, Roy Anthony (*Lt., R. War. R.*) 19Apr

1941

Alan-Williams, Douglas Blundell (*2nd Lt., Dorset R.*) 19Apr
Berry, William Boyd (*2nd Lt., R.A.*) 19Apr
Davies, James Jump (*2nd Lt., R.A.C. (T.A.)*) 19Apr
Gibb, Alastair Glasgow (*2nd Lt., H.L.I.*) 19Apr
Gompertz, Philip Arthur Leo (*2nd Lt. R.A.*) 19Apr
Harrap, Charles Anthony (*2nd Lt., R.H.A.*) 19Apr
Houchin, Victor Graham (*2nd Lt., Essex R.*) 19Apr
Huggan James (*2nd Lt., Cameronians*) 19Apr
Kircus, Cyril Harley Sergeant (*2nd Lt., R.A.*) 19Apr
Lyons, Charles William Arthur (*2nd Lt., R.A.*) 19Apr
Maclaren, Ian Garnett (*2nd Lt., R.A.*) 19Apr
Mummery, Walter Robert (*2nd Lt., R.A.*) 19Apr
Pollitt, Albert Makin (*2nd Lt., The S. Stafford R.*) 19Apr
Reynolds, Derek Anthony (*2nd Lt., R.A.*) 19Apr
Smith, Eldred Antony Ussher (*2nd Lt., King's Own R.*) 19Apr
Ward, Phillip Treharne (*2nd Lt., R.A.*) 19Apr
Whicher, Alex Paul (*2nd Lt., Dorset R.*) 19Apr
Whitehouse, Noel Vincent Blundell (*2nd Lt., R.E.*) 19Apr
Smith, George Vivian P. 20Apr
Pile, John Aird P. 20Apr
Alexander, Ronald John (*R.A.F.V.R.*) P. 20Apr
Eager, Kenneth Richard Wilson (*R.A.F.V.R.*) P. 20Apr
Heyworth, Alexander James (*R.A.F.V.R.*) P. 20Apr
Knox, Victor Douglas (*R.A.F.V.R.*) P. 20Apr
Kirkpatrick, John Harry (*R.A.F.V.R.*) P. 20Apr
Ramsbottom, Norman Alan (*R.A.F.V.R.*) P. 20Apr
Rees, William Larry (*R.A.F.V.R.*) P. 20Apr
Stewart, Willie (*R.A.F.V.R.*) P. 20Apr

1941

Tannahill, James Scott (*R.A.F.V.R.*) P. 20Apr
Tong, Ronald Frederick Leonard (*R.A.F.V.R.*) P. 20Apr
Ardley, Walter John Evelyn (*R.A.F.V.R.*) P. 20Apr
Chubb, Peter (*R.A.F.V.R.*) P. 20Apr
Cobb, Arthur Norman Eldridge (*R.A.F.V.R.*) P. 20Apr
Foster, Claude (*R.A.F.V.R.*) P. 20Apr
Grehan, Hugh (*R.A.F.V.R.*) P. 20Apr
Hooey, Gilbert Campbell (*R.A.F.V.R.*) P. 20Apr
Hughes, Thomas Bartley (*R.A.F.V.R.*) P 20Apr
Knight, Michael Clifford (*R.A.F.V.R.*) P. 20Apr
Lloyd, David Aubrey (*R.A.F.V.R.*) P. 20Apr
Porter, Anthony Richard (*R.A.F.V.R.*) P. 20Apr
Watts, Raymond Archibald (*R.A.F.V.R.*) P. 20Apr
Whitaker, Leslie Lawrence (*R.A.F.V.R.*) P. 20Apr
Margrie, James David (*R.A.F.V.R.*) P. 20Apr
Turner, Stanley Walter (*R.A.F.V.R.*) P. 20Apr
McEvoy, Patrick Nilus P. 23Apr
Crawford - Compton, William Vernon (*R.A.F.V.R.*) P. 23Apr
Goy, Edward (*R.A.F.V.R.*) P. 23Apr
Bridge, John Desmond (*R.A.F.V.R.*) P. 23Apr
Brown, Robert Arthur Donaldson (*R.A.F.V.R.*) P. 23Apr
Friend, Arthur William (*R.A.F.V.R.*) P. 23Apr
Hodge, Donald Kinnear (*R.A.F.V.R.*) P. 23Apr
Johansen, Erling Ulleberg (*R.A.F.V.R.*) P. 23Apr
Krogsbol, Gannar (*R.A.F.V.R.*) P. 23Apr
Mackay, Donald George (*R.A.F.V.R.*) P. 23Apr
Musgrave, John (*R.A.F.V.R.*) P. 23Apr
Posselt, Theodore William (*R.A.F.V.R.*) P. 23Apr

1941

Rigby, John Derek Brerly (*R.A.F.V.R.*) P. 23Apr
Cumming, Harry Cecil (*R.A.F.V.R.*) P. 23Apr
Gosling, Douglas Frederick (*R.A.F.V.R.*) P. 23Apr
Searle, Arthur Wescombe (*R.A.F.V.R.*) P. 23Apr
Shand, Ian Harry Robertson (*R.A.F.V.R.*) P. 23Apr
Taylor, Geoffrey George Kibbey (*R.A.F.V.R.*) P. 23Apr
Thomson, Ian Robert (*R.A.F.V.R.*) P. 23Apr
Dickson, Cecil Coope (*R.A.F.V.R.*) P. 23Apr
Simpson, Kenneth Mandara (*R.A.F.V.R.*) P. 23Apr
Laurie-Dickson, John Forbes(*R.A.F.V.R.*) P. 23Apr
Hayes, Ronald William Stanley (*R.A.F.V.R.*) P. 23Apr
Smith, Bertram Owen (*R.A.F.V.R.*) P. 23Apr
Wood, James (*R.A.F.V.R.*) P. 23Apr
Jenvey, Edgar Claude (*R.A.F.V.R.*) P. 23Apr
Northcroft, Leonard Walter Filmer (*R.A.F.V.R.*) P. 23Apr
Duffield, William Sydney (*R.A.F.V.R.*) P. 23Apr
Goldston, John Raymond (*R.A.F.V.R.*) P. 23Apr
Helme, John Shirreff Milner(*R.A.F.V.R.*) P. 23Apr
Broadhurst, Leslie (*R.A.F.V.R.*) P. 23Apr
Critchison, Stanley Bryan (*R.A.F.V.R.*) P. 23Apr
Dames, Geoffrey Laurence (*R.A.F.V.R.*) P. 23Apr
Frowde, Russell (*R.A.F.V.R.*) P. 23Apr
Lister, John Derek Norton (*R.A.F.V.R.*) P. 23Apr
Mascall, Arthur Leslie (*R..AF.V.R.*) P. 23Apr
Milne, George Kildea Trainor (*R.A.F.V.R.*) P. 23Apr
Pinion, Laurence Jason (*R.A.F.V.R.*) P. 23Apr
Sawtell, Geoffrey Alan (*R.A.F.V.R.*) P. 23Apr

1941

Shore, George Gordon (*R.A.F.V.R.*) P. 23Apr
Shortt, Harry Arthur (*R.A.F.V.R.*) P. 23Apr
Simpson, Allan William (*R.A.F.V.R.*) P. 23Apr
Smith, James, Frederick P. 24Apr
Giles, Louis Charles P. 24Apr
Golloway, Richard Garfield P. 24Apr
Brady, Noel Stuart P. 24Apr
Roberts, Arthur John Alan P. 24Apr
Dobson, Peter, *D.F.C.* (*R.A.F.V.R.*) P. 24Apr
McGregor-Cheers, Jack (*R.A.F.V.R.*) P. 24Apr
Mills, Jack Percival (*R.A.F.V.R.*) P. 24Apr
Palliser, George Charles Calder (*R.A.F.V.R.*) P. 24Apr
Baker, Aubrey Cyril (*R.A.F.V.R.*) P. 24Apr
Andrews, William Henry Thomson (*R.A.F.V.R.*) P. 24Apr
Atkinson, Robert (*R.A.F.V.R.*) P. 24Apr
Bairstow, Edward Akeroyd (*R.A.F.V.R.*) P. 24Apr
Burton, Basil Palmer (*R.A.F.V.R.*) P. 24Apr
Channer, Peter James (*R.A.F.V.R.*) P. 24Apr
Dixon, George Russell (*R.A.F.V.R.*) P. 24Apr
Farrell, Rowland Henry (*R.A.F.V.R.*) P. 24Apr
Griffiths, Wilfred Lascelles (*R.A.F.V.R.*) P. 24Apr
Halliday, Philip James (*R.A.F.V.R.*) P. 24Apr
Hancock, James Douglas (*R.A.F.V.R.*) P. 24Apr
Hodge, Andrew Charles Lang (*R.A.F.V.R.*) P. 24Apr
Havelock, Charles Acton Chaplin (*R.A.F.V.R.*) P. 24Apr
Smith, Ambrose Branton (*R.A.F.V.R.*) P. 24Apr
Stephenson, John Geoffrey (*R.A.F.V.R.*) P. 24Apr
Buse, Geoffrey Burridge (*R.A.F.V.R.*) P. 24Apr
Corfield, James Wilmot (*R.A.F.V.R.*) P. 24Apr
Evans, Llewellyn Newton (*R.A.F.V.R.*) P. 24Apr
Flint, Kenneth Fielder (*R.A.F.V.R.*) P. 24Apr
Hawkins, John Derek (*R.A.F.V.R.*) P. 24Apr

1941

Jones, Sidney Rhys (*R.A.F.V.R.*) P. 24Apr
Knight, Harold (*R.A.F.V.R.*) P. 24Apr
Pilling, Hector Garrick (*R.A.F.V.R.*) P. 24Apr
Scott, George Richard (*R.A.F.V.R.*) P. 24Apr
Shillitoe, Peter Gerald (*R.A.F.V.R.*) P. 24Apr
Shuttleworth, Harold Raymond (*R.A.F.V.R.*) P. 24Apr
Vernon-Jarvis, Eric Horace Anthony (*R.A.F.V.R.*) P. 24Apr
Atkins, Arthur Redvers (*R.A.F.V.R.*) P. 24Apr
Stammers, Kenneth Searby (*R.A.F.V.R.*) P. 24Apr
French, Thomas Lennox (*R.A.F.V.R.*) P. 24Apr
Willsher, George Stephen (*R.A.F.V.R.*) P. 24Apr
Armes, Cyril Robert William P. 26Apr
Clarke, John Hugh P. 26Apr
Dixon, Alfred George Ernest P. 26Apr
Gilmore, Roy Gibson P. 26Apr
Moulton, Leslie Howard P. 26Apr
Saward, Alfred Robert(*R.A.F.V.R.*) 26Apr
Hedley, James Oliver (*R.A.F.V.R.*) 26Apr
Pidgeon, Frederick Joseph (*R.A.F.V.R.*) P. 26Apr
Fairtlough, Andrew Charles (*R.A.F.V.R.*) P. 26Apr
Leslie, John Alan (*R.A.F.V.R.*) P. 26Apr
Allwright, Richard William (*R.A.F.V.R.*) P. 26Apr
Barnes, Richard John (*R.A.F.V.R.*) P. 26Apr
Bate, Alan (*R.A.F.V.R.*) P. 26Apr
Bennett, Leonard (*R.A.F.V.R.*) P. 26Apr
Butcher, Norman Arthur (*R.A.F.V.R.*) P. 26Apr
Cheaney, Joseph Humfrey (*R.A.F.V.R.*) P. 26Apr
Crampton, Roy Arthur Vernon (*R.A.F.V.R.*) P. 26Apr
Deverill, John Joseph (*R.A.F.V.R.*) P. 26Apr
Dewhurst, Lawrence (*R.A.F.V.R.*) P. 26Apr
Dods, Marcus (*R.A.F.V.R.*) P. 26Apr
Douetil, Barry Nicholas (*R.A.F.V.R.*) P. 26Apr

1941

Finch, Arthur William Thomas (*R.A.F.V.R.*) P. 26Apr
Friend, Patrick Astley (*R.A.F.V.R.*) P. 26Apr
Garbutt, David Michael (*R.A.F.V.R.*) P. 26Apr
Harris, Charles William (*R.A.F.V.R.*) P. 26Apr
Harvey, Neville Thomas (*R.A.F.V.R.*) P. 26Apr
Kitching, Eric Geoffrey (*R.A.F.V.R.*) P. 26Apr
Knibb, Richard Inglis (*R.A.F.V.R.*) P. 26Apr
Lown, John Frederick (*R.A.F.V.R.*) P. 26Apr
Maclean, Ian (*R.A.F.V.R.*) P. 26Apr
O'Connor, Walter Bryden (*R.A.F.V.R.*) P. 26Apr
Pearson, Cecil Bernard (*R.A.F.V.R.*) P. 26Apr
Perry, William Hubert (*R.A.F.V.R.*) P. 26Apr
Price, Aubrey John (*R.A.F.V.R.*) P. 26Apr
Roberson, George Peter (*R.A.F.V.R.*) P. 26Apr
Roblin, Howard Phillips (*R.A.F.V.R.*) P. 26Apr
Schofield, Michael George (*R.A.F.V.R.*) P. 26Apr
Stone, Philip John (*R.A.F.V.R.*) P. 26Apr
Thwaites, Bernard John (*R.A.F.V.R.*) P. 26Apr
Tucker, Basil Duncan (*R.A.F.V.R.*) P. 26Apr
Bangley, Leonard William (*R.A.F.V.R.*) P. 26Apr
Champion, Samuel Francis (*R.A.F.V.R.*) P. 26Apr
Garton, Geoffrey William (*R.A.F.V.R.*) P. 26Apr
Long, Maurice Equity (*R.A.F.V.R.*) P. 26Apr
Way, Bertram Walter P. 27Apr
Teare, William P. 27Apr
Bloom, Alan William (*R.A.F.V.R.*) P. 27Apr
Dickinson, Eric (*R.A.F.V.R.*) P. 27Apr
Marshall, Lawrence Rupert (*R.A.F.V.R.*) P. 27Apr
McCulloch, Norman Little (*R.A.F.V.R.*) P. 27Apr
Moon, Harold Herbert (*R.A.F.V.R.*) P. 27Apr
Oliver, Richard Michael (*R.A.F.V.R.*) P. 27Apr

1941

Parrington, Thomas John (*R.A.F.V.R.*) P. 27Apr
Shore, Eric Hudson Lithgow (*R.A.F.V.R.*) P. 27Apr
Stuart, James Robert Alexander (*R.A.F.V.R.*) P. 27Apr
Surman, John Clarke (*R.A.F.V.R.*) P. 27Apr
Thomas, Peter Rowlands (*R.A.F.V.R.*) P. 27Apr
Thorne, Albert Ernest John (*R.A.F.V.R.*) P. 27Apr
Torrance, Alexander (*R.A.F.V.R.*) P. 27Apr
Weeks, Ronald Nicholson (*R.A.F.V.R.*) P. 27Apr
Fair, Dennis Reginald (*R.A.F.V.R.*) P. 27Apr
Lawrence, Raymond Walter (*R.A.F.V.R.*) P. 27Apr
Mandeno, Graham Lloyd (*R.A.F.V.R.*) P 27Apr
McKay, John Alan Forbes (*R.A.F.V.R.*) P. 27Apr
Oakes, Richard Francis (*R.A.F.V.R.*) P. 27Apr
Pershke, William Jack (*R.A.F.V.R.*) P. 27Apr
Sanders, Charles Robert (*R.A.F.V.R.*) P. 27Apr
Traill, James Robert (*R.A.F.V.R.*) P. 27Apr
Wilson, Christopher (*R.A.F.V.R.*) P. 27Apr
Davies, Michael Ivor (*R.A.F.V.R.*) P. 27Apr
Rogers, Joel Mechelin Langley (*R.A.F.V.R.*) P. 27Apr
Graves, John Raymond Charles Henry (*R.A.F.V.R.*) P. 27Apr
Dowell, Richard Gough (*R.A.F.V.R.*) P. 27Apr
Foster, Frank (*R.A.F.V.R.*) P. 27Apr
Hamilton, David Allan (*R.A.F.V.R.*) P. 27Apr
House, William (*R.A.F.V.R.*) P. 27Apr
Moore, William Dermot (*R.A.F.V.R.*) P. 27Apr
Potter, William Goring (*R.A.F.V.R.*) P. 27Apr
Sanderson, Thomas William (*R.A.F.V.R.*) P. 27Apr
Stretton, John Cecil (*R.A.F.V.R.*) P. 27Apr
Tofield, Gordon Leslie (*R.A.F.V.R.*) P. 27Apr

1941

Buxton, George Cornelius (*R.A.F.V.R.*) P. 27Apr
Green, Gerald Wilson (*R.A.F.V.R.*) P. 27Apr
Winch, Norman Edward (*R.A.F.V.R.*) P. 27Apr
Ladefoged, Anthony Francis Nielsen (*R.A.F.V.R.*) P. 27Apr
Ashton, John Frederick (*R.A.F.V.R.*) P. 27Apr
Morgan, Herbert Blackall (*R.A.F.V.R.*) P. 27Apr
Brown, Arthur (*R.A.F.V.R.*) P. 27Apr
Green, John Gordon (*R.A.F.V.R.*) P. 27Apr
Gloster, Michael John (*R.A.F.V.R.*) P. 30Apr
Hill, Peter Gerald (*R.A.F.V.R.*) P. 30Apr
McMillan, Edward Lawley (*R.A.F.V.R.*) P. 30Apr
Sturges, Ronald George (*R.A.F.V.R.*) P. 30Apr
Thompson, Ivor (*R.A.F.V.R.*) P. 30Apr
Watson, John Reginald (*R.A.F.V.R.*) P. 30Apr
Brown, Leonard Jack P. 1May
Ollason, William Cowan P. 1May
Bodien, Henry Erskine P. 1May
Whitby, Alfred, *D.F.M.* P. 1May
Noble, William Gershom P. 1May
Kelly, William Russell P. 1May
Stein, Douglas Murray (*R.A.F.V.R.*) P. 1May
Wood, Reginald Henry (*R.A.F.V.R.*) P. 1May
Chamberlain, Richard John (*R.A.F.V.R.*) P. 1May
Dring, George (*R.A.F.V.R.*) P. 1May
Grant, Kenneth Robinson (*R.A.F.V.R.*) P. 1May
Kitto, Francis Ernest Appleyard (*R.A.F.V.R.*) P. 1May
Lovett, Stafford William (*R.A.F.V.R.*) P. 1May
Patrick, Arthur Hedley (*R.A.F.V.R.*) P. 1May
Robinson, Peter Edmund Covell (*R.A.F.V.R.*) P. 1May

1941

Shand, Dennis Randolph Alexander Reid (*R.A.F.V.R.*) P. 1May
Spelding, John (*R.A.F.V.R.*) P. 1May
Stewart, Ronald James Brinley (*R.A.F.V.R.*) P. 1May
Page, Wilfrid Thomas (*R.A.F.V.R.*) P. 1May
Wagner, Alan Derek (*R.A.F.V.R.*) P. 1May
Tucker, William Jesse Herapath (*R.A.F.V.R.*) P. 1May
Barraclough, Ronald George Victor (*R.A.F.V.R.*) P. 1May
Cook, Stanley (*R.A.F.V.R.*) P. 1May
Camp, Alan Walter (*R.A.F.V.R.*) P. 1May
Maxton, Geoffrey Leo P. 2May
Hopkins, Harry (*R.A.F.V.R.*) P. 2May
Allen, George (*R.A.F.V.R.*) P. 4May
Barnes, John Mayhew (*R.A.F.V.R.*) P. 4May
Bishop, Noel Edwin (*R.A.F.V.R.*) P. 4May
Donati, Adrian Victor (*R.A.F.V.R.*) P. 4May
Edmiston, John McLean (*R.A.F.V.R.*) P. 4May
Fitch, Arthur Robert (*R.A.F.V.R.*) P. 4May
Hubbard, John Nichols (*R.A.F.V.R.*) P. 4May
Lawrence, David George (*R.A.F.V.R.*) P. 4May
Lawton, John Clifford (*R.A.F.V.R.*) P. 4May
Lezemore, Norman James (*R.A.F.V.R.*) P. 4May
Macnamara, Thady Brian (*R.A.F.V.R.*) P. 4May
Morton, John (*R.A.F.V.R.*) P. 4May
Rosser, Thomas Newland (*R.A.F.V.R.*) P. 4May
Rutherford, David (*R.A.F.V.R.*) P. 4May
Scholes, John Francis (*R.A.F.V.R.*) P. 4May
Wright, John David (*R.A.F.V.R.*) P. 4May
McDeivitte, Charles Douglas Staples Irwin (*R.A.F.V.R.*) P. 5May
Shepherd, Edward Daniel Arthur (*R.A.F.V.R.*) P. 6May

1941

Amey, John William Thomas (*R.A.F.V.R.*) P. 6May
Daniels, Peter Edward (*R.A.F.V.R.*) P. 6May
Horwood, Cyril Ernest (*R.A.F.V.R.*) P. 6May
Hubbard, Kenneth Gilbert (*R.A.F.V.R.*) P. 6May
Johnson, George Barry (*R.A.F.V.R.*) P. 6May
Livingston, William Montgomery (*R.A.F.V.R.*) P. 6May
Manser, Leslie Thomas (*R.A.F.V.R.*) P. 6May
Minty, Edward (*R.A.F.V.R.*) P. 6May
Owen, John Humphrey Ynyr (*R.A.F.V.R.*) P. 6May
Richards, Brian Alfred Carter (*R.A.F.V.R.*) P. 6May
Sinclair, Ernest Keith (*R.A.F.V.R.*) P. 6May
Smith, Geoffrey Francis (*R.A.F.V.R.*) P. 6May
Wallington, Louis George Ralph (*R.A.F.V.R.*) P. 6May
Williams, Norman Morlais (*R.A.F.V.R.*) P. 6May
Lofthouse, Charles James (*R.A.F.V.R.*) P. 6May
Powell, Reginald Yates P. 8May
Mason, Dennis William P. 8May
Burton, Cyril George P. 8May
Badger, Ivor James P. 8May
Baker, Stanley Theodore Leslie P. 8May
Bass, Robert William *A.F.M.* P. 8May
Brown, Philip P. 8May
Elliott, Frederick (*R.A.F.V.R.*) P. 8May
Muggeridge, Charles Horatio (*R.A.F.V.R.*) P. 8May
Rudland, Clifford Percival (*R.A.F.V.R.*) P. 8May
Huggins, Peter Seymour (*R.A.F.V.R.*) P. 8May
Waples, Howard, *D.F.C.* (*R.A.F.V.R.*) P. 8May
Bloyce, William Roy (*R.A.F.V.R.*) P. 8May
Buckland, Frederick William (*R.A.F.V.R.*) P. 8May
Busbridge, John Acton (*R.A.F.V.R.*) P. 8May

1941

Butterfield, William Ronald (*R.A.F.V.R.*) P. 8May
Crackanthorp, Geoffrey Robert (*R.A.F.V.R.*) P. 8May
Hopkins, Henry James (*R.A.F.V.R.*) P. 8May
Johnson, Roy Percival (*R.A.F.V.R.*) P. 8May
Langdon Davies, Robin Harry (*R.A.F.V.R.*) P. 8May
Lewis, Richard Granville (*R.A.F.V.R.*) P. 8May
Maynard, Christopher Noel (*R.A.F.V.R.*) P. 8May
Newman, Dudley Gerald (*R.A.F.V.R.*) P. 8May
Pickstone, Henry Webster (*R.A.F.V.R.*) P. 8May
Thirtle, Brian (*R.A.F.V.R.*) P. 8May
Johnson, Alfred Owen (*R.A.F.V.R.*) P. 8May
Tweedale, John (*R.A.F.V.R.*) P. 8May
Peatheyjohns, Bernard William John (*R.A.F.V.R.*) P. 8May
Speller, Peter William (*R.A.F.V.R.*) P. 8May
Barclay, Alan Bernard (*R.A.F.V.R.*) P. 8May
Viney, Cresswell Thomas (*R.A.F.V.R.*) P. 8May
Lowe, Robert Edgar (*R.A.F.V.R.*) P. 8May
Park, Stanley P. 9May
Johnson, James Holmes (*R.A.F.V.R.*) P. 9May
Wilson, Frank Joseph (*R.A.F.V.R.*) P. 9May
Wire, John Heron (*R.A.F.V.R.*) P. 9May
Wardman, John Ernest (*R.A.F.V.R.*) P. 9May
Cundy, Frederick Samuel (*R.A.F.V.R.*) P. 9May
Nixon, James Wallace (*R.A.F.V.R.*) P. 9May
Stealey, David Walter Thomas (*R.A.F.V.R.*) P. 9May
Taylor, Frank Arthur (*R.A.F.V.R.*) P. 9May
Urquhart, Robert James (*R.A.F.V.R.*) P. 9May
Hunter, Anthony Spearman (*R.A.F.V.R.*) P. 9May
Alfrey, Ronald George (*R.A.F.V.R.*) P. 9May

1941

Cussens, Allen Sudbury (*R.A.F.V.R.*) P. 9May
Parsons, John Raymond (*R.A.F.V.R.*) P. 9May
Trench, John Patrick (*R.A.F.V.R.*) P. 9May
Bridges, George Moncrieff (*R.A.F.V.R.*) P. 11May
Belfield, Gavin (*R.A.F.V.R.*) P. 11May
Davy, Frederick Ronald (*R.A.F.V.R.*) P. 11May
Emerson, Roderick Stanley (*R.A.F.V.R.*) P. 11May
Hallett, William Cardy Hollis (*R.A.F.V.R.*) P. 11May
Iles, Derek Stanton (*R.A.F.V.R.*) P. 11May
Keedle, Gordon William Vaisey (*R.A.F.V.R.*) P. 11May
Mabus-Smith, Peter (*R.A.F.V.R.*) P. 11May
Mason, Kennedy Reavley (*R.A.F.V.R.*) P. 11May
Smith, Roger Patrick (*R.A.F.V.R.*) P. 11May
Williams, Peter Llewellyn Rowe (*R.A.F.V.R.*) P. 11May
Wraight, Norman William (*R.A.F.V.R.*) P. 11May
Blythe, Alexander Conway (*R.A.F.V.R.*) P. 11May
Fitzgerald, James Francis Patrick (*R.A.F.V.R.*) P. 11May
Heptinstall, John Victor (*R.A.F.V.R.*) P. 11May
Humes, Geoffrey (*R.A.F.V.R.*) P. 11May
Kelvin, Henry Denis (*R.A.F.V.R.*) P. 11May
Knowles, Eric William (*R.A.F.V.R.*) P. 11May
McConnochie, Robert Andrew (*R.A.F.V.R.*) P. 11May
Martin, William James (*R.A.F.V.R.*) P. 11May
Organ, Douglas Bruce (*R.A.F.V.R.*) P. 11May
Quick, Harry John (*R.A.F.V.R.*) P. 11May
Reynolds, Percy (*R.A.F.V.R.*) P. 11May
Rostance, Robert Norman (*R.A.F.V.R.*) P. 11May
Slater, Frank Maurice (*R.A.F.V.R.*) P. 11May
Ward, John Edward (*R.A.F.V.R.*) P. 11May
White, James Ernest (*R.A.F.V.R.*) P. 11May

1941

Jones, Ronald (*R.A.F.V.R.*) P. 11May
Langley, Reginald (*R.A.F.V.R.*) P. 11May
MacCormac, John Warner Donald (*R.A.F.V.R.*) P. 11May
Marriott, Edward Palmer West (*R.A.F.V.R.*) P. 11May
Mather, John Adrian (*R.A.F.V.R.*) P. 11May
Metcalfe, Alan Herbert (*R.A.F.V.R.*) P. 11May
Pratt, Ronald Ernest (*R.A.F.V.R.*) P. 11May
Ramson, John Luce (*R.A.F.V.R.*) P. 11May
Raw, Antony William (*R.A.F.V.R.*) P. 11May
Russ, Owen Ward (*R.A.F.V.R.*) P. 11May
Searby, Archibald Leonard (*R.A.F.V.R.*) P. 11May
Stent, Gordon Frederick (*R.A.F.V.R.*) P. 11May
Gillett, Harold Edward Hugh (*R.A.F.V.R.*) P. 11May
McCuaig, Duncan Kennedy (*R.A.F.V.R.*) P. 11May
Mathews, John Owen (*R.A.F.V.R.*) P. 11May
Bolton, John Derek (*R.A.F.V.R.*) P. 11May
Boulnois, David Pitcairn (*R.A.F.V.R.*) P. 11May
Deadman, Kenneth Charles (*R.A.F.V.R.*) P. 11May
Getteman, Raymond Neville Robert (*R.A.F.V.R.*) P. 11May
Foster, Brian Hugh Douglas (*R.A.F.V.R.*) P. 11May
Howell, Godfrey Irving (*R.A.F.V.R.*) P. 11May
Jackson, Duncan Sagar (*R.A.F.V.R.*) P. 11May
Jacobs, Thomas Frederick (*R.A.F.V.R.*) P. 11May
Stooke, George Martin (*R.A.F.V.R.*) P. 11May
Tolson, John Peile (*R.A.F.V.R.*) P. 11May
Turner, Harold Arthur (*R.A.F.V.R.*) P. 11May
Wood, Thomas Reader Russell (*R.A.F.V.R.*) P. 11May
Woolfe, Denis Allen (*R.A.F.V.R.*) P. 11May
Worts, Bernard Horace (*R.A.F.V.R.*) P. 11May
Young, James (*R.A.F.V.R.*) P. 11May

1941

Hibell, Anthony John (*R.A.F.V.R.*) P. 11May
Jones, Edward Ralston (*R.A.F.V.R.*) P. 11May
Khan, Mirza Medhi (*R.A.F.V.R.*) P. 11May
Mackie, Alastair Cavendish Lindsay (*R.A.F.V.R.*) P. 11May
Patrick, Philip King Wilson (*R.A.F.V.R.*) P. 11May
Bates, Robert Garner (*R.A.F.V.R.*) P. 12May
Brittlebank, Geoffrey Franklin (*R.A.F.V.R.*) P. 12May
Buchan, John Laing (*R.A.F.V.R.*) P. 12May
Bushell, Sydney Charles (*R.A.F.V.R.*) P. 12May
Chetwynd-Stapylton, Miles Richard John (*R.A.F.V.R.*) P. 12May
Sumner, Francis P. 14May
Singleton, Peter (*R.A.F.V.R.*) P. 14May
Hunt, Harold Brentnall (*R.A.F.V.R.*) P. 14May
Richardson, James Harold P. 15May
Sutton, Joseph Charles Kent P. 15May
Cowman, William Brayton P. 15May
Ward, Leonard William George P. 15May
Emery, Alan Arnold, *D.F.M.* P. 15May
Harcourt, Leo Vernon P. 15May
Shufflebotham, Reginald James (*R.A.F.V.R.*) P. 15May
Smethurst, Henry Wintringham (*R.A.F.V.R.*) P. 15May
Wareing, Stanley (*R.A.F.V.R.*) P. 15May
Fegan, John Samuel Victor (*R.A.F.V.R.*) P. 15May
Campbell, Ian Gordon (*R.A.F.V.R.*) P. 15May
College, Maule William (*R.A.F.V.R.*) P. 15May
Roughley, Denis (*R.A.F.V.R.*) P. 15May
Arnot, Axel John (*R.A.F.V.R.*) P. 15May
Berkeley-Hill, Owen William Hugh (*R.A.F.V.R.*) P. 15May
Brayshaw, Charles Ellis (*R.A.F.V.R.*) P. 15May
Colvin, Maurice Arthur (*R.A.F.V.R.*) P. 15May

1941

Fletcher, Rex Hayward (*R.A.F.V.R.*) P. 15May
Hilton, Michael George (*R.A.F.V.R.*) P. 15May
Joyce-Clarke, John Michael (*R.A.F.V.R.*) P. 15May
Lazenby, Charles Harris (*R.A.F.V.R.*) P. 15May
O Dowd, Brian Patrick (*R.A.F.V.R.*) P. 15May
Phoenix, Joseph Irven (*R.A.F.V.R.*) P. 15May
Reed, Stanley John (*R.A.F.V.R.*) P. 15May
Ritchie, William Nigel (*R.A.F.V.R.*) P. 15May
Tatham, Basil Trevor (*R.A.F.V.R.*) P. 15May
Barnett, Lionel Oscar (*R.A.F.V.R.*) P. 15May
Ordish, Charles Brian (*R.A.F.V.R.*) P. 15May
Brown, Howard Leyton (*R.A.F.V.R.*) P. 15May
Fisher, John Frederick (*R.A.F.V.R.*) P. 15May
Forrester-Paton, Ian Gordon (*R.A.F.V.R.*) P. 15May
Hutt, Donald Frederick (*R.A.F.V.R.*) P. 15May
Lloyd, Arthur Edward (*R.A.F.V.R.*) P. 15May
Macintyre, Thomas George (*R.A.F.V.R.*) P. 15May
Methven, William Reginald (*R.A.F.V.R.*) P. 15May
Nimmo, Neil Duncan (*R.A.F.V.R.*) P. 15May
Randall, James Morley (*R.A.F.V.R.*) P. 15May
Rumbo, Keith Howard Naughton (*R.A.F.V.R.*) P. 15May
Wise, Wilfred Arthur (*R.A.F.V.R.*) P. 15May
Bright, John Alexander (*R.A.F.V.R.*) P. 15May
Halliday, George Neill (*R.A.F.V.R.*) P. 15May
Kelley, Phillip John (*R.A.F.V.R.*) P. 15May
Hickling, Peter Frank (*R.A.F.V.R.*) P. 15May
Calvert, Frederick George Montray (*R.A.F.V.R.*) P. 15May
Moutray, John Howard, *D.F.M.* P. 16May
Teale, Reginald Marshall P. 17May

1941

Holt, John P. 17May
King, James Albert P. 17May
Pettitt, Victor Godfrey (*R.A.F.V.R.*) P. 17May
Sweeting, Ronald Frederick (*R.A.F.V.R.*) P. 17May
Hodgson, Victor Howard Craven (*R.A.F.V.R.*) P. 17May
Oscroft, Claude Afred (*R.A.F.V.R.*) P. 17May
Sorby, Clifton Dare Vincent (*R.A.F.V.R.*) P. 17May
Skinner, Wilfred Malcolm, *D.F.M.* (*R.A.F.V.R.*) P. 17May
Singleton, Joseph (*R.A.F.V.R.*) P. 17May
Hoskins, Jack Hubert (*R.A.F.V.R.*) P. 17May
Ramsay, Iain (*R.A.F.V.R.*) P. 17May
Birkbeck, John (*R.A.F.V.R.*) P. 17May
Connolly, Harry (*R.A.F.V.R.*) P. 17May
Dyke, George Oswald Leonard (*R.A.F.V.R.*) P. 17May
Galyer, John Henry (*R.A.F.V.R.*) P. 17May
Hall, Frank (*R.A.F.V.R.*) P. 17May
Heap, John Rolleston (*R.A.F.V.R.*) P. 17May
Marshall, John Robert Vernall (*R.A.F.V.R.*) P. 17May
Maskell, Arthur (*R.A.F.V.R.*) P. 17May
Smith, Tom Anderson (*R.A.F.V.R.*) P. 17May
Soothill, Philip Lionel (*R.A.F.V.R.*) P. 17May
Tuckson, John Anthony (*R.A.F.V.R.*) P. 17May
Arnold-Boakes, Sydney Leonard (*R.A.F.V.R.*) P. 17May
Roberts, Norman Frederick (*R.A.F.V.R.*) P. 17May
Shepherd, Jack Raymond (*R.A.F.V.R.*) P. 17May
Abram, James (*R.A.F.V.R.*) P. 17May
Bedford, Harold Ernest (*R.A.F.V.R.*) P. 17May
Gwynn, Albert Leslie (*R.A.F.V.R.*) P. 17May
Hartley, John Mercer (*R.A.F.V.R.*) P. 17May
Ralston, Ian (*R.A.F.V.R.*) P. 17May
Sides, Bernard (*R.A.F.V.R.*) P. 17May

1941

Wilkins, Derek Charles (*R.A.F.V.R.*) P. 17May
Simmons, Roger Gunter (*R.A.F.V.R.*) P. 17May
Crosbie, James Aitken (*R.A.F.V.R.*) P. 17May
Barnard, Anthony Edgar Buchanan (*R.A.F.V.R.*) P. 17May
Anderson, Peter Jacques Pelham (*R.A.F.V.R.*) P. 18May
Cowan, Edwin Richard (*R.A.F.V.R.*) P. 18May
Dobson, Keith White (*R.A.F.V.R.*) P. 18May
Graemé, Dudley Brian (*R.A.F.V.R.*) P. 18May
Howson, Gordon Bernard (*R.A.F.V.R.*) P. 18May
Mackenzie, Kenneth Charles (*R.A.F.V.R.*) P. 18May
Millns, John Edwards (*R.A.F.V.R.*) P. 18May
Pegram, Ronald Desmond (*R.A.F.V.R.*) P. 18May
Spary, Percy Brian Gardner (*R.A.F.V.R.*) P. 18May
Turner, Allenby de Marche (*R.A.F.V.R.*) P. 18May
Wells, Leonard Alfred (*R.A.F.V.R.*) P. 18May
Woodgate, Maurice Charles (*R.A.F.V.R.*) P. 18May
Woodhead, Edward James (*R.A.F.V.R.*) P. 18May
Bownas, Harold Charles (*R.A.F.V.R.*) P. 18May
Walker, Harry Evans (*R.A.F.V.R.*) P. 18May
Williams, Brian Robert Snowdon (*R.A.F.V.R.*) P. 18May
Cambridge, Roy Frank (*R.A.F.V.R.*) P. 18May
Grierson Jackson, Michael William (*R.A.F.V.R.*) P. 18May
Hay, Alastair James (*R.A.F.V.R.*) P. 18May
Hobbs, Reginald Stuart (*R.A.F.V.R.*) P. 18May
Newton, Basil Arthur Hordman (*R.A.F.V.R.*) P. 18May
Raybould, Eric Brewerton (*R.A.F.V.R.*) P. 18May

1941

Tyrrell, Howard Arthur (*R.A.F.V.R.*) **P.** 18May
Davies, Richard Edward (*R.A.F.V.R.*) **P.** 18May
McGaw, George Sidney **P.** 19May
Cooper, Ronald Arthur **P.** 19May
Gedge, Harry Francis Escombe **P.** 19May
Allen, Richard Gilbert (*R.A.F.V.R.*) **P.** 19May
Binsted, George Dudley (*R.A.F.V.R.*) **P.** 19May
Jarred, Colin Robert (*R.A.F.V.R.*) **P.** 19May
Mulhern, William (*R.A.F.V.R.*) **P.** 19May
Stein, Ian Norman (*R.A.F.V.R.*) **P.** 19May
Wilson, Neil Stewart (*R.A.F.V.R.*) **P.** 19May
Wright, Raymond (*R.A.F.V.R.*) **P.** 19May
Kelly, William 20May
Ashby, Rolf Wallace (*R.A.F.V.R.*) **P.** 21May
Hatfield, Charles Frederick Peter (*R.A.F.V.R.*) **P.** 21May
Albertson, Arthur Ian (*R.A.F.V.R.*) **P.** 21May
Darby, Alexander Whyte (*R.A.F.V.R.*) **P.** 21May
Dawson, Thomas Derwent (*R.A.F.V.R.*) **P.** 21May
Goldsmith, Norman Edward (*R.A.F.V.R.*) **P.** 21May
Hore, Eric Vivian (*R.A.F.V.R.*) **P.** 21May
Reffell, Anthony Hugh Denison (*R.A.F.V.R.*) **P.** 21May
Gordon, George Arthur Ormond (*R.A.F.V.R.*) **P.** 21May
Macfarlane, Walter McIntosh (*R.A.F.V.R.*) **P.** 21May
Burke, Tom Archibald (*R.A.F.V.R.*) **P.** 21May
Rayner, Henry John **P.** 22May
Burton, Frank Mason **P.** 22May
Owen, Charles Dancaster **P.** 22May
Lauderdale, Victor Francis (*R.A.F.V.R.*) **P.** 22May
Morphett, Jack Heathcote (*R.A.F.V.R.*) **P.** 22May
Mould, Edward Anthony (*R.A.F.V.R.*) **P.** 22May
Masters, Eric Arthur (*R.A.F.V.R.*) **P.** 22May

1941

Bartlett, Ronald William (*R.A.F.V.R.*) **P.** 25May
Dunnett, William (*R.A.F.V.R.*) **P.** 25May
Edmonds, Peter Harfield (*R.A.F.V.R.*) **P.** 25May
Ford, Christopher Garland (*R.A.F.V.R.*) **P.** 25May
Graham, Michael (*R.A.F.V.R.*) **P.** 25May
McManemy, Anthony Francis (*R.A.F.V.R.*) **P.** 25May
Orr, William Boyd (*R.A.F.V.R.*) **P.** 25May
Beatson, Walter Gordon Clement (*R.A.F.V.R.*) **P.** 25May
Bromiley, Jonathan Lomax (*R.A.F.V.R.*) **P.** 25May
Chance, John Newton (*R.A.F.V.R.*) **P.** 25May
Fox, Edwin (*R.A.F.V.R.*) **P.** 25May
Goldie, Hector George (*R.A.F.V.R.*) **P.** 25May
Grant, Hugh (*R.A.F.V.R.*) **P.** 25May
Greenwood, Kenneth (*R.A.F.V.R.*) **P.** 25May
Hill, George Henry (*R.A.F.V.R.*) **P.** 25May
McAllister, Samuel (*R.A.F.V.R.*) **P.** 25May
McHarrie, Dennis (*R.A.F.V.R.*) **P.** 25May
Robinson, Walter Stanley (*R.A.F.V.R.*) **P.** 25May
Rolland, Graham Cooper (*R.A.F.V.R.*) **P.** 25May
Salmon, Raymond Arthur Vernon (*R.A.F.V.R.*) **P.** 25May
Edgehill, Stanley Parker (*R.A.F.V.R.*) **P.** 25May
Souter, William McDonald (*R.A.F.V.R.*) **P.** 25May
Barrier, Roy Norman (*R.A.F.V.R.*) **P.** 25May
Ellis, Dick (*R.A.F.V.R.*) **P.** 25May
Craig, James **P.** 27May
Wells, John Christopher **P.** 27May
Chubb, Walter Sydney **P.** 27May
Lashbrook, Wallace Ivor, *D.F.M.* **P.** 27May
Jarvis, Ronald Austin (*R.A.F.V.R.*) **P.** 27May
Burgess, John Henry Bateman (*R.A.F.V.R.*) **P.** 27May
Woolley, Arthur William (*R.A.F.V.R.*) **P.** 27May

1941

Chipping, Douglas James (*R.A.F.V.R.*) **P.** 27May
Johnston, Peter (*R.A.F.V.R.*) **P.** 27May
Bonner, Eric Frank (*R.A.F.V.R.*) **P.** 27May
Hunt, Clifford Dennis (*R.A.F.V.R.*) **P.** 27May
McCombe, Andrew Young McColl (*R.A.F.V.R.*) **P.** 27May
Josling, Norman Herbert **P.** 29May
Hoddinott, Frederick William **P.** 29May
Rickinson, Leslie Arthur **P.** 29May
Parr, Leslie Alfred (*R.A.F.V.R.*) **P.** 29May
Benton, Sydney William (*R.A.F.V.R.*) **P.** 29May
Brookes, John Fincher (*R.A.F.V.R.*) **P.** 29May
Clarkson, Vincent Joseph (*R.A.F.V.R.*) **P.** 29May
Cochrane, Dundonald Nelson (*R.A.F.V.R.*) **P.** 29May
Cooper, Donald Edward (*R.A.F.V.R.*) **P.** 29May
Houlden, Sidney Jack (*R.A.F.V.R.*) **P.** 29May
McTurk, William (*R.A.F.V.R.*) **P.** 29May
Pearson, Malcolm Leslie (*R.A.F.V.R.*) **P.** 29May
Reeves, Kenneth Theodore (*R.A.F.V.R.*) **P.** 29May
Sanderson, Hugh James (*R.A.F.V.R.*) **P.** 29May
Smith, Edwin Donald (*R.A.F.V.R.*) **P.** 29May
Waite, Gerald Francis John (*R.A.F.V.R.*) **P.** 29May
Weller, Thomas Leonard (*R.A.F.V.R.*) **P.** 29May
Williams, Adrian Lambert (*R.A.F.V.R.*) **P.** 29May
Wilson, Leslie Charles Ross (*R.A.F.V.R.*) **P.** 29May
Young, Frank Clifford (*R.A.F.V.R.*) **P.** 29May
Britton, John Paul Newberry (*R.A.F.V.R.*) **P.** 29May
Redmond, Brian John (*R.A.F.V.R.*) **P.** 29May
Anderton, William (*R.A.F.V.R.*) **P.** 29May
Aytoun, Ramsay (*R.A.F.V.R.*) **P.** 29May
Bance, Robert Arman (*R.A.F.V.R.*) **P.** 29May

1941

Beet, Cyril Hardwick (*R.A.F.V.R.*) **P.** 29May
Bowden, David Roy (*R.A.F.V.R.*) **P.** 29May
Brown, Keith (*R.A.F.V.R.*) **P.** 29May
Buckland, Arthur Thomas (*R.A.F.V.R.*) **P.** 29May
Carter, Anthony (*R.A.F.V.R.*) **P.** 29May
Chrystal, John Turner (*R.A.F.V.R.*) **P.** 29May
Churcher, Ronald George (*R.A.F.V.R.*) **P.** 29May
Cook, Derek Alfred (*R.A.F.V.R.*) **P.** 29May
Fyfe, Ian Ross (*R.A.F.V.R.*) **P.** 29May
Gibson, Basil Douglas Cay (*R.A.F.V.R.*) **P.** 29May
Godfrey, Thomas William George (*R.A.F.V.R.*) **P.** 29May
Holden, Norman (*R.A.F.V.R.*) **P.** 29May
Hunter, Douglas Chisholm (*R.A.F.V.R.*) **P.** 29May
Imeson, Ronald Henry (*R.A.F.V.R.*) **P.** 29May
Macandrew, Ronald Charles (*R.A.F.V.R.*) **P.** 29May
Morgan, Francis Joseph Aloysius (*R.A.F.V.R.*) **P.** 29May
Pike, Dudley George Hart (*R.A.F.V.R.*) **P.** 29May
Runnacles, Philip Rayner Maurice (*R.A.F.V.R.*) **P.** 29May
Shackleton, Henry Leslie (*R.A.F.V.R.*) **P.** 29May
Skone, Alan Raymond (*R.A.F.V.R.*) **P.** 29May
Tandy, Edward O'Connor (*R.A.F.V.R.*) **P.** 29May
Underwood, Harold Stanley Lincoln (*R.A.F.V.R.*) **P.** 29May
Hampson, Thomas Edward (*R.A.F.V.R.*) **P.** 29May
Verney-Cave, *The Hon.* Ambrose Jordan (*R.A.F.V.R.*) **P.** 29May
Faulks, Deryck King de Greville (*R.A.F.V.R.*) **P.** 30May
Atkins, John Edward, *A.F.M.* **P.** 31May
O'Keefe, Philip Francis, *A.F.M.* **P.** 31May
Payne, Harold Frederick **P.** 31May
Danes, Roland Ernest William **P.** 31May

1941

Beach, Clifford John (*R.A.F.V.R.*) **P.** 31May
Stewart, Archibald James Hunter (*R.A.F.V.R.*) **P.** 31May
Le Poer Trench, John Stapleton (*R.A.F.V.R.*) **P.** 31May
Betts, Arnold Alexander (*R.A.F.V.R.*) **P.** 31May
Gifford, Raymond Arthur (*R.A.F.V.R.*) **P.** 31May
Stockings, Charles Reginald Terence (*R.A.F.V.R.*) **P.** 31May
Brown, John Edward (*R.A.F.V.R.*) **P.** 31May
Evans, David Ivor (*R.A.F.V.R.*) **P.** 1June
Barnes, William George (*R.A.F.V.R.*) **P.** 1June
Browne, Charles Duncan Alfred (*R.A.F.V.R.*) **P.** 1June
Downing, Alfred James (*R.A.F.V.R.*) **P.** 1June
Foxall, William Graham (*R.A.F.V.R.*) **P.** 1June
de Normanville, Peter Bernard (*R.A.F.V.R.*) **P.** 1June
Kenny, John Henry (*R.A.F.V.R.*) **P.** 1June
Sluggett, Clifford Elmer (*R.A.F.V.R.*) **P.** 1June
Tudor, William Paul (*R.A.F.V.R.*) **P.** 1June
Widdup, Stanley (*R.A.F.V.R.*) **P.** 1June
Smith, Walter John (*R.A.F.V.R.*) **P.** 1June
Cave, Reginald John (*R.A.F.V.R.*) **P.** 1June
Cockbain, Stephen Legh (*R.A.F.V.R.*) **P.** 1June
Goodfellow, Robin (*R.A.F.V.R.*) **P.** 1June
Howell, James Clarence (*R.A.F.V.R.*) **P.** 1June
Richards, Lewis William (*R.A.F.V.R.*) **P.** 1June
Wheeler, Peter James (*R.A.F.V.R.*) **P.** 1June
Coke-Kerr, Walter Harold (*R.A.F.V.R.*) **P.** 1June
Bates, Gordon David (*R.A.F.V.R.*) **P.** 1June
Archer, Christopher Bowring (*R.A.F.V.R.*) **P.** 1June
Sneezum, Gordon John (*R.A.F.V.R.*) **P.** 1June
Theobald Edmund Hugh Craft (*R.A.F.V.R.*) **P.** 1June
Pilkington, Charles Leslie (*R.A.F.V.R.*) **P.** 1June

1941

Thomas, Robert Morris (*R.A.F.V.R.*) **P.** 1June
O'Brien, George Anthony (*R.A.F.V.R.*) **P.** 1June
Gilpin, George (*R.A.F.V.R.*) **P.** 1June
Best, Brian Bertram Horace (*R.A.F.V.R.*) **P.** 1June
Donson, James Arthur (*R.A.F.V.R.*) **P.** 1June
Carpenter, Stanley Thomas **P.** 5June
Keates, Philip Arthur Richard **P.** 5June
Phillips, Bernard Norman **P.** 5June
Way, Stanley Douglas **P.** 5June
Maggs, Percival Thomas Henry **P.** 5June
Evans, Walter Reginald (*R.A.F.V.R.*) **P.** 5June
Hughes, Charles Geoffrey, *D.F.M.* (*R.A.F.V.R.*) **P.** 5June
Metcalf, Leonard Walter (*R.A.F.V.R.*) **P.** 5June
Horne, Aubrey Abraham (*R.A.F.V.R.*) **P.** 5June
Marshall, William Stuart (*R.A.F.V.R.*) **P.** 5June
Bonnar, Norman John (*R.A.F.V.R.*) **P.** 5June
Robinson, Peter Ethelbert Merrick (*R.A.F.V.R.*) **P.** 5June
Matthewman, Desmond Laurence (*R.A.F.V.R.*) **P.** 5June
Stokes, Neville George (*R.A.F.V.R.*) **P.** 7June
Ongley, Walter Kenneth **P.** 8June
Gulliver, Thomas George Hubert (*R.A.F.V.R.*) **P.** 8June
Langley, Alan Osborn (*R.A.F.V.R.*) **P.** 8June
McClelland, William Russell Milner (*R.A.F.V.R.*) **P.** 8June
Millbank, Robert Edward (*R.A.F.V.R.*) **P.** 8June
Rawstorne, Joseph Edward Rodney (*R.A.F.V.R.*) **P.** 8June
Rutherford, Norman Bayne (*R.A.F.V.R.*) **P.** 8June
Scoffield, Thomas James (*R.A.F.V.R.*) **P.** 8June
Tye, James Reginald (*R.A.F.V.R.*) **P.** 8June

1941

Brandreth, George Anthony Wilson (*R.A.F.V.R.*) P. 8June
Bull, Ernest James (*R.A.F.V.R.*) P. 8June
Clarke, Leonard (*R.A.F.V.R.*) P. 8June
Farrington, Sydney Thomas (*R.A.F.V.R.*) P. 8June
Genth, Anthony William (*R.A.F.V.R.*) P. 8June
McCrorie, Thomas Fraser (*R.A.F.V.R.*) P. 8June
Rose, Maurice Charles (*R.A.F.V.R.*) P. 8June
Greenfield, John Charles (*R.A.F.V.R.*) P. 8June
Martin, Ronald (*R.A.F.V.R.*) P. 8June
Webb, Alfred Austin (*R.A.F.V.R.*) P. 8June
Wykes, Basil (*R.A.F.V.R.*) P. 8June
Gardner, Reginald George (*R.A.F.V.R.*) P. 9June
Langton, Robert Thomas, *D.F.M.* P. 10June
Anstie, James Alexander (*R.A.F.V.R.*) P. 10June
Birch, Denis Frederick (*R.A.F.V.R.*) P. 10June
Holmes, Raymond Towers (*R.A.F.V.R.*) P. 10June
Thornton-Hall, Kenneth David (*R.A.F.V.R.*) P. 10June
Kee, Ernest Henry Clarke (*R.A.F.V.R.*) P. 10June
Drewsen, Jeffrey (*R.A.F.V.R.*) P. 10June
Baker, Ernest Thomas (*R.A.F.V.R.*) P. 10June
Batchelar, Eric (*R.A.F.V.R.*) P. 10June
Smith, George Henry Standen (*R.A.F.V.R.*) P. 10June
Wilson, John Arthur (*R.A.F.V.R.*) P. 10June
Wood, George Herbert (*R.A.F.V.R.*) P. 10June
Rees, Robert David (*R.A.F.V.R.*) P. 10June
Swain, Arthur (*R.A.F.V.R.*) P. 10June
Bland, Brian John (*R.A.F.V.R.*) P. 10June
Brown, George Henry (*R.A.F.V.R.*) P. 10June
Davis, Eric Benjamin (*R.A.F.V.R.*) P. 10June
Kinsey, Raymond (*R.A.F.V.R.*) P. 10June
Lowe, Peter William (*R.A.F.V.R.*) P. 10June

1941

Malins, Lionel Albert (*R.A.F.V.R.*) P. 10June
McDonnell, Angus John (*R.A.F.V.R.*) P. 10June
Mitchell, John Victor Charles (*R.A.F.V.R.*) P. 10June
Baxter, Stanley Louis (*R.A.F.V.R.*) P. 10June
Woolass, Ralph Skelton (*R.A.F.V.R.*) P. 10June
Stephens, Maurice Ridgeway (*R.A.F.V.R.*) P. 10June
Saxby, Lionel Charles (*R.A.F.V.R.*) 11June
Hemsley, Alan Hensworth P. 12June
Jones, Arthur Percival (*R.A.F.V.R.*) P. 12June
Callender, Charles Francis (*R.A.F.V.R.*) P. 12June
Henderson, Henry David Christopher (*R.A.F.V.R.*) P. 12June
Sellar, Gavin Morgan (*R.A.F.V.R.*) P. 12June
Towler, William Barnes (*R.A.F.V.R.*) P. 12June
Jones, Eric Reginald (*R.A.F.V.R.*) P. 12June
Wood, Cyril Patrick Joseph (*R.A.F.V.R.*) P. 12June
Earthrowl, Cyril Henry (*R.A.F.V.R.*) P. 12June
Horner, Frank George (*R.A.F.V.R.*) P. 12June
Warden, Noel Proctor (*R.A.F.V.R.*) P. 12June
Van Arenberch, Louis Augustin Corneil (*R.A.F.V.R.*) P. 13June
Cann, Peter Norman (*R.A.F.V.R.*) P. 13June
Cowsill, Thomas Patrick (*R.A.F.V.R.*) P. 13June
Cole, Francis Major (*R.A.F.V.R.*) P. 13June
Beard, John (*R.A.F.V.R.*) P. 14June
Burton, George (*R.A.F.V.R.*) P. 14June
Dewhirst, Joseph Arthur P. 15June
Cody, Alfred, *D.F.M.* P. 15June
Thomas, William Harford (*R.A.F.V.R.*) P. 15June
Daniell, Kenneth Vincent (*R.A.F.V.R.*) P. 15June
Holder, Arthur Kenneth Charles (*R.A.F.V.R.*) P. 15June
Horsley, Hugh Wilkinson (*R.A.F.V.R.*) P. 15June

1941

Howes, George Morris (*R.A.F.V.R.*) P. 15June
Markham, James (*R.A.F.V.R.*) P. 15June
Sellix, Eric (*R.A.F.V.R.*) P. 15June
Smith, George Miller (*R.A.F.V.R.*) P. 15June
Fraser, Ian Macdonald (*R.A.F.V.R.*) P. 15June
Anderson, John Dalrymple (*R.A.F.V.R.*) P. 15June
Beadle, John Francis (*R.A.F.V.R.*) P. 15June
Bury, Ernest Martin (*R.A.F.V.R.*) P. 15June
Doble, Michael Eugene (*R.A.F.V.R.*) P. 15June
Gilmore, Charles George (*R.A.F.V.R.*) P. 15June
Mason, Lionel Monck (*R.A.F.V.R.*) P. 15June
Parker, David Shirley (*R.A.F.V.R.*) P. 15June
Williams, Bruce Hugh (*R.A.F.V.R.*) P. 15June
Hammond, Douglas Valentine Craston (*R.A.F.V.R.*) P. 15June
Nichols, Alan Hone (*R.A.F.V.R.*) P. 15June
Griffiths, Norman John P. 17June
Jeffery, Richard John P. 17June
Main, Eric Arthur P. 17June
Turnidge, Bernard Robert P. 17June
Carson, Melville Forbes (*R.A.F.V.R.*) P. 17June
Cockroft, Jack Norris (*R.A.F.V.R.*) P. 17June
Crombie, James Duncan (*R.A.F.V.R.*) P. 17June
Cryer, Guy Eric (*R.A.F.V.R.*) P. 17June
Martin, Harold Brownlow (*R.A.F.V.R.*) P. 17June
Moore, Cecil George (*R.A.F.V.R.*) P. 17June
Rayne, Robert Needell (*R.A.F.V.R.*) P. 17June
Robson, James Alexander (*R.A.F.V.R.*) P. 17June
Van Ingen, Roy (*R.A.F.V.R.*) P. 17June
Waite, Robert Twentyman (*R.A.F.V.R.*) P. 17June
Willson, Kenneth Brian (*R.A.F.V.R.*) P. 17June
Woodstock, Francis Walter (*R.A.F.V.R.*) P. 17June
Baerlein, Anthony (*R.A.F.V.R.*) P. 17June

1941

Brown, Donald James (*R.A.F.V.R.*) P. 17June
Buchannan, Neil (*R.A.F.V.R.*) P. 17June
Carroll, Howard Bertram (*R.A.F.V.R.*) P. 17June
Cooper, Thomas Noel (*R.A.F.V.R.*) P. 17June
Dawson, Philip (*R.A.F.V.R.*) P. 17June
Dickenson, Michael Edward Scott (*R.A.F.V.R.*) P. 17June
Dow, Alexander Brian (*R.A.F.V.R.*) P. 17June
Grant, Derek Aldwin (*R.A.F.V.R.*) P. 17June
Debnan, Herbert John Harry (*R.A.F.V.R.*) P. 17June
Simco, Dennis Charles (*R.A.F.V.R.*) P. 17June
Bland, George Roxberry (*R.A.F.V.R.*) P. 17June
Greenaway, William Joseph Henry (*R.A.F.V.R.*) P. 17June
Hewitt, Peter Norman (*R.A.F.V.R.*) P. 17June
Kent, David William (*R.A.F.V.R.*) P. 17June
Griffiths, Derek Gordon (*R.A.F.V.R.*) P. 18June
Day, George Cedric P. 19June
Hall, Gilbert, *D.F.C.* P. 19June
Wedd, William Basil Van Nostrand (*R.A.F.V.R.*) P. 19June
Lomax, Robert Arthur (*R.A.F.V.R.*) P. 19June
Beatty, Marcus Alfred (*R.A.F.V.R.*) P. 19June
Lowry, Norman Frederick (*R.A.F.V.R.*) P. 19June
Boxall, Charles Frank (*R.A.F.V.R.*) P. 19June
Davis, Brian Linden (*R.A.F.V.R.*) P. 19June
Evans, Leslie Frank (*R.A.F.V.R.*) P. 19June
Graves, Michael Adrian (*R.A.F.V.R.*) P. 19June
Marshall, Edward Leslie (*R.A.F.V.R.*) P. 19June
Parkes, John Bowden (*R.A.F.V.R.*) P. 19June
Prince, Raymond Aubrey (*R.A.F.V.R.*) P. 19June
Shillitoe, John Burton (*R.A.F.V.R.*) P. 19June
Short, Richard Frederick (*R.A.F.V.R.*) P. 19June

1941

Soga, Donovan Grandison (*R.A.F.V.R.*) P. 19June
Tucker, Richard Pearce (*R.A.F.V.R.*) P. 19June
Walker, Gordon Samuel (*R.A.F.V.R.*) P. 19June
Wilson, James William Hastie (*R.A.F.V.R.*) P. 19June
Morris, Philip Scott (*R.A.F.V.R.*) P. 19June
Ward-Smith, Peter (*R.A.F.V.R.*) P. 19June
Kaye, Frederick George (*R.A.F.V.R.*) P. 19June
Collier, Herbert Edwin (*R.A.F.V.R.*) P. 19June
Cordell, Horace Arthur (*R.A.F.V.R.*) P. 19June
Monk, John Wyatt (*R.A.F.V.R.*) P. 19June
Taylor, Norman (*R.A.F.V.R.*) P. 19June
Barford, Alan Hedges (*R.A.F.V.R.*) P. 22June
Emmerton, Leslie Archibald (*R.A.F.V.R.*) P. 22June
Fowler, John Edward (*R.A.F.V.R.*) P. 22June
Rowland, Stephen (*R.A.F.V.R.*) P. 22June
Day, Colin James (*R.A.F.V.R.*) P. 22June
Black, Archibald William (*R.A.F.V.R.*) P. 22June
Allen, Neville Neil (*R.A.F.V.R.*) P. 24June
Austin, Cecil William Stead (*R.A.F.V.R.*) P. 24June
Devereux, Maurice Victor Denver Derwent (*R.A.F.V.R.*) P. 24June
Hoskins, Ormonde John Horace (*R.A.F.V.R.*) P. 24June
Scutt, Stanley Leslie (*R.A.F.V.R.*) P. 24June
Smyth, Reginald John Valentine (*R.A.F.V.R.*) P. 24June
Hamer, Ernest Raymond (*R.A.F.V.R.*) P. 24June
Wright John D'Auvergne (*R.A.F.V.R.*) P. 24June
Steere, Harry, *D.F.M.* P. 26June
Carr-Lewty, Robert Albert P. 26June
Hewlett, Colin Roy (*R.A.F.V.R.*) P. 26June

1941

Mitchell, David Cooper (*R.A.F.V.R.*) P. 26June
Abraham, Geoffrey Griffith (*R.A.F.V.R.*) P. 26June
Abrey, Cyril William (*R.A.F.V.R.*) P. 26June
Baker, Donald Arthur (*R.A.F.V.R.*) P. 26June
Baker, Joseph Harold Andrews (*R.A.F.V.R.*) P. 26June
Craik, Donald McLeod (*R.A.F.V.R.*) P. 26June
Davey, George Frederick (*R.A.F.V.R.*) P. 26June
Fynn, Castle Blunden Stapleton (*R.A.F.V.R.*) P. 26June
Hayes, Raymond Lawrence (*R.A.F.V.R.*) P. 26June
Holland, Christopher Thomas (*R.A.F.V.R.*) P. 26June
Kaschula, Therald Lionel (*R.A.F.V.R.*) P. 26June
MacLagan, Gerald (*R.A.F.V.R.*) P. 26June
Monson, William Hunt (*R.A.F.V.R.*) P. 26June
Moss, Victor (*R.A.F.V.R.*) P. 26June
O'Brien, Michael William (*R.A.F.V.R.*) P. 26June
Wheaton, Robert Stanley (*R.A.F.V.R.*) P. 26June
Rickaby, Frederick Arthur (*R.A.F.V.R.*) P. 26June
Hillman, Edward Arthur John (*R.A.F.V.R.*) P. 26June
Cowin, Henry Hampton (*R.A.F.V.R.*) P. 26June
Gulland, John Frederick (*R.A.F.V.R.*) P. 26June
Mulholland, Charles Andrew (*R.A.F.V.R.*) P. 26June
Young, Sidney William (*R.A.F.V.R.*) P. 26June
Farmer, Matthew Henry (*R.A.F.V.R.*) P. 27June
Milson, George William P. 27June
Ballands, Alan (*R.A.F.V.R.*) P. 27June
Whyard, Ronald Douglas (*R.A.F.V.R.*) P. 27June
McPhee, Thomas, *D.F.M.* (*R.A.F.V.R.*) P. 27June

1941

Staples, Terence Nightingale (*R.A.F.V.R.*) P. 27June
Bristow, Alec Norman (*R.A.F.V.R.*) P. 27June
Charney, Frederick Richard Howard (*R.A.F.V.R.*) P. 27June
Newberry, Thomas William P. 28June
Barraclough, Stanley Michael P. 28June
Eagles, Albert Joseph Charles P. 28June
Sly, Ernest Frank, *A.F.M.* P. 28June
Richards, Glyn (*R.A.F.V.R.*) P. 28June
Beardsley, Robert Arthur (*R.A.F.V.R.*) P. 28June
Fairfax, John Edward Anthony Harrington (*R.A.F.V.R.*) P. 28June
Healy, Terence William Richard (*R.A.F.V.R.*) P. 28June
Blackwell, Leonard Richard (*R.A.F.V.R.*) P. 28June
Walters, Hubert Joseph (*R.A.F.V.R.*) P. 28June
Beadman, Strathmere Folkes (*R.A.F.V.R.*) P. 28June
Snowden, Ernest George (*R.A.F.V.R.*) P. 28June
Evill William Alan Strathern (*R.A.F.V.R.*) 28June
Anderson, John Charles Bissent (*R.A.F.V.R.*) P. 29June
Atkinson, Douglas Thomas (*R.A.F.V.R.*) P. 29June
Batten, Charles (*R.A.F.V.R.*) P. 29June
Dobie Ian Alexander (*R.A.F.V.R.*) P. 29June
Grieve James Gavin Caldwell (*R.A.F.V.R.*) P. 29June
Killpack, Charles Gordon (*R.A.F.V.R.*) P. 29June
Miller, Colin Walter Chester (*R.A.F.V.R.*) P. 29June
Rail, William Douglas (*R.A.F.V.R.*) P. 29June
Sturgess, Hubert John Sand (*R.A.F.V.R.*) P. 29June
Wilkins, Graham Gladstone (*R.A.F.V.R.*) P. 29June
Dawson, Alexander George (*R.A.F.V.R.*) P. 29June
White, Robert Taylor Charles (*R.A.F.V.R.*) P. 29June

1941

Whamond, William Nelson (*R.A.F.V.R.*) P. 29June
Day, Geoffrey Cyril (*R.A.F.V.R.*) P. 29June
Kenwrick-Cox, Charles Desmond (*R.A.F.V.R.*) P. 29June
Wheeler, Lionel Herbert (*R.A.F.V.R.*) P. 29June
Banham, David Debower (*R.A.F.V.R.*) P. 1July
Burbridge, Bransome Arthur (*R.A.F.V.R.*) P. 1July
Chester, Stanley (*R.A.F.V.R.*) P. 1July
Pope, Francis Newton (*R.A.F.V.R.*) P. 1July
Roberts, Eric Robert Alfred (*R.A.F.V.R.*) P. 1July
Rowland, Anthony Arthur Neville (*R.A.F.V.R.*) P. 1July
Samuel, Adrian Christopher Ian (*R.A.F.V.R.*) P. 1July
Seammen, John Owen (*R.A.F.V.R.*) P. 1July
Sleight, Kenneth Frederick (*R.A.F.V.R.*) P. 1July
Sloan, Frank Desmond Murray (*R.A.F.V.R.*) P. 1July
Sutehall, Peter (*R.A.F.V.R.*) P. 1July
Towler, John Henry (*R.A.F.V.R.*) P. 1July
Waddington, George Edgar (*R.A.F.V.R.*) P. 1July
Cameron, Angus John Munro (*R.A.F.V.R.*) P. 1July
Haigh, Douglas, *D.F.M.* P. 3July
Moore, Dennis Henry Allan, *D.F.M.* P. 3July
Smith, Ronald Austin Hedgeland P. 3July
Caen, Leonard George (*R.A.F.V.R.*) P. 3July
Carr, Roy Moncrieff (*R.A.F.V.R.*) P. 3July
Murray-Smith, Alexander George (*R.A.F.V.R.*) P. 3July
Samuel, John Oliver Cecil (*R.A.F.V.R.*) P. 3July
Smith, Geoffrey Arnfield (*R.A.F.V.R.*) P. 3July
Thane, Cecil Sunderland (*R.A.F.V.R.*) P. 3July

1941

Thomas, Reginald Herbert Patrick (*R.A.F.V.R.*) P. 3July
Alcock, Derrick Charles Richard (*R.A.F.V.R.*) P. 3July
Body, Geoffrey Deller (*R.A.F.V.R.*) P. 3July
Frow, Brian George (*R.A.F.V.R.*) P. 3July
Knight, William David Winfield (*R.A.F.V.R.*) P. 3July
Little, Andrew Graham (*R.A.F.V.R.*) P. 3July
Ludwig, Charles (*R.A.F.V.R.*) P. 3July
Marriner, John (*R.A.F.V.R.*) P. 3July
Muirhead, John Patrick (*R.A.F.V.R.*) P. 3July
Phillips, Robert Hortop (*R.A.F.V.R.*) P. 3July
Woollock, Stanley (*R.A.F.V.R.*) P. 3July
Meyer, Reginald Henry Rowe (*R.A.F.V.R.*) P. 3July
Russell, Thomas Roberts (*R.A.F.V.R.*) P. 3July
Beales, Alan James (*R.A.F.V.R.*) P. 3July
Clark, Keith Norman (*R.A.F.V.R.*) P. 3July
Corfield-Sears Michael (*R.A.F.V.R.*) P. 3July
Cowsley, Adrian Clement William (*R.A.F.V.R.*) P. 3July
Dennehy, Cornelius Michael (*R.A.F.V.R.*) P. 3July
Eaton, George Kingston (*R.A.F.V.R.*) P. 3July
Galbraith, Ivor Scarlett (*R.A.F.V.R.*) P. 3July
Gilliland, William Harold (*R.A.F.V.R.*) P. 3July
Haig, Thomas (*R.A.F.V.R.*) P. 3July
Jolliffe, Joseph Hugh (*R.A.F.V.R.*) P. 3July
Mason, John Lyall (*R.A.F.V.R.*) P. 3July
Pickering, Richard Carrington (*R.A.F.V.R.*) P. 3July
Rawlinson, Harold (*R.A.F.V.R.*) P. 3July
Walsh, Leonard Noel (*R.A.F.V.R.*) P. 3July
Watson, Philip Henry (*R.A.F.V.R.*) P. 3July

1941

Appleby, Stanley Ernest (*R.A.F.V.R.*) **P.** 3July
Bennett Arthur Henry Alexis Edward (*R.A.F.V.R.*) **P.** 3July
Bunbury, John Shirley (*R.A.F.V.R.*) **P.** 3July
Davey, Arthur John (*R.A.F.V.R.*) **P.** 3July
Davies, Evan Arthur (*R.A.F.V.R.*) **P.** 3July
Davis, Hugh Patrick (*R.A.F.V.R.*) **P.** 3July
Evans, Jack (*R.A.F.V.R.*) **P.** 3July
French, Morley Bertram (*R.A.F.V.R.*) **P.** 3July
Herford, Maxwell Francis (*R.A.F.V.R.*) **P.** 3July
Hodgson John (*R.A.F.V.R.*) **P.** 3July
Holloway, John William (*R.A.F.V.R.*) **P.** 3July
Horner, Reginald Dudley (*R.A.F.V.R.*) **P.** 3July
Hornsey, Peter Walsingham William (*R.A.F.V.R.*) **P.** 3July
Jeffreys, Gordon Sydney (*R.A.F.V.R.*) **P.** 3July
Jordan, Reginald Sidney (*R.A.F.V.R.*) **P.** 3July
Kemp Frederick John (*R.A.F.V.R.*) **P.** 3July
Kennard, William Deryck (*R.A.F.V.R.*) **P.** 3July
Lovell, Alexander Talbot (*R.A.F.V.R.*) **P.** 3July
Lea Arthur Eaton (*R.A.F.V.R.*) **P.** 3July
Macleod, John Bruce (*R.A.F.V.R.*) **P.** 3July
Marshall, Bruce Brantingham (*R.A.F.V.R.*) **P.** 3July
Mitchell, Peter Cecil (*R.A.F.V.R.*) **P.** 3July
Moorehouse, Harry Barker (*R.A.F.V.R.*) **P.** 3July
Nutt, John Alfred (*R.A.F.V.R.*) **P.** 3July
Perry, Roy Sydney (*R.A.F.V.R.*) **P.** 3July
Pruden, Dennis Hewitt (*R.A.F.V.R.*) **P.** 3July
Selfe, Robert Vincent (*R.A.F.V.R.*) **P.** 3July
Shackleton, William Clifford (*R.A.F.V.R.*) **P.** 3July
Tancred, Andrew Thomas Lawson (*R.A.F.V.R.*) **P.** 3July
Taylor, Albert James (*R.A.F.V.R.*) **P.** 3July

1941

Trayler, Norman Frank (*R.A.F.V.R.*) **P.** 3July
Vincent, Peter Wyndham (*R.A.F.V.R.*) **P.** 3July
Wakeford, John Alfred (*R.A.F.V.R.*) **P.** 3July
Bennitt, Neville Arthur (*R.A.F.V.R.*) **P.** 4July
Fraser, Robert Ian (*R.A.F.V.R.*) **P.** 4July
Hampson Jeffrey Robert (*R.A.F.V.R.*) **P.** 4July
Harrison, William Douglas (*R.A.F.V.R.*) **P.** 4July
Hodges, Michael Ryland (*R.A.F.V.R.*) **P.** 4July
Maygothling Gordon James (*R.A.F.V.R.*) **P.** 4July
Pilley, Edward Francis (*R.A.F.V.R.*) **P.** 4July
Sidebottom, John Derek Nowell (*R.A.F.V.R.*) **P.** 4July
Simpson, James Gordon (*R.A.F.V.R.*) **P.** 4July
Squire, Jack Francis Anthony (*R.A.F.V.R.*) **P.** 4July
Stratford, John George (*R.A.F.V.R.*) **P.** 4July
Bradford, Edward Thomas (*R.A.F.V.R.*) **P.** 5July
Dobson, John Anthony (*R.A.F.V.R.*) **P.** 5July
Leggate, David Fielden (*R.A.F.V.R.*) **P.** 5July
Lisle Ronald (*R.A.F.V.R.*) **P.** 5July
Brown, Percival George (*R.A.F.V.R.*) **P.** 5July
Burton, John (*R.A.F.V.R.*) **P.** 5July
Milnes, Ambrose Henry (*R.A.F.V.R.*) **P.** 5July
Needham, Frank James (*R.A.F.V.R.*) **P.** 5July
Tuckwell, John Roscoe (*R.A.F.V.R.*) **P.** 5July
Smith, Edgar Gordon (*R.A.F.V.R.*) **P.** 5July
Bosch, Johannes Carolus (*R.A.F.V.R.*) **P.** 5July
Burgess, Douglas Weston (*R.A.F.V.R.*) **P.** 5July

1941

Greenhalgh, Peter (*R.A.F.V.R.*) **P.** 5July
Harrison, Clare (*R.A.F.V.R.*) **P.** 5July
Mackie, Alexander Esson (*R.A.F.V.R.*) **P.** 5July
Stock, John Frederick (*R.A.F.V.R.*) **P.** 5July
White, Harold William (*R.A.F.V.R.*) **P.** 5July
Winchester, Kenneth Frederick John (*R.A.F.V.R.*) **P.** 5July
Morisse, Archie Walter Russell (*R.A.F.V.R.*) **P.** 5July
Plumstead, Lewis John (*R.A.F.V.R.*) **P.** 5July
Stringer, Reginald George (*R.A.F.V.R.*) **P.** 5July
Lilley, Norman Ernest Otto (*R.A.F.V.R.*) **P.** 5July
Turner Roy (*R.A.F.V.R.*) **P.** 6July
Charlesworth, Albert Maxwell (*R.A.F.V.R.*) **P.** 6July
Crossley, John Leggo (*R.A.F.V.R.*) **P.** 6July
Deck, James Frederick (*R.A.F.V.R.*) **P.** 6July
Macdonald Kenneth Forbes (*R.A.F.V.R.*) **P.** 6July
Poulter, Vivian George (*R.A.F.V.R.*) **P.** 6July
Grundy, Dennis (*R.A.F.V.R.*) **P.** 9July
Medley, Henry Ray Hartley (*R.A.F.V.R.*) **P.** 9July
Sharp, Edward George (*R.A.F.V.R.*) **P.** 9July
Fry, Charles Rawdon Keith (*R.A.F.V.R.*) **P.** 9July
Gardner Arthur Gill (*R.A.F.V.R.*) **P.** 9July
Jowling, Frederick Ernest Wambey, (*R.A.F.V.R.*) **P.** 9July
Lopes, Derrick Henry De Paula (*R.A.F.V.R.*) **P.** 9July
Rank, Joseph McArthur (*R.A.F.V.R.*) **P.** 9July
Adams, Dennis **P.** 10July
Goodwin, Philip Robert (*R.A.F.V.R.*) **P.** 10July

1941

Nicholls, Maurice Sydney (*R.A.F.V.R.*) P. 10July
Blight, Peter Harden Guyen (*R.A.F.V.R.*) P. 10July
Jameson, Thomas Sidney (*R.A.F.V.R.*) P. 10July
Rix, Donald Albert P. 12July
James, Leonard Cecil P. 12July
Bush, Basil Martin (*R.A.F.V.R.*) P. 12July
Adkins, Arthur Edward Charles (*R.A.F.V.R.*) P. 12July
Holroyd, Wilfred Barwell (*R.A.F.V.R.*) P. 12July
Candler, Frederick Charles Alfred (*R.A.F.V.R.*) P. 12July
Carter, Dennis John (*R.A.F.V.R.*) P. 12July
Colston, Bryan Philip (*R.A.F.V.R.*) P. 12July
Crerar, David James Alexander (*R.A.F.V.R.*) P. 12July
Davison, Michael Metcalfe (*R.A.F.V.R.*) P. 12July
Downey, Frederick Stuart (*R.A.F.V.R.*) P. 12July
Olver, Derek Reginald (*R.A.F.V.R.*) P. 12July
Rice, Graham James (*R.A.F.V.R.*) P. 12July
Scargill, Lionel Hamilton (*R.A.F.V.R.*) P. 12July
Sharman, Ronald Frederick Chichele (*R.A.F.V.R.*) P. 12July
Tremlett, Edward Maurice Thomas (*R.A.F.V.R.*) P. 12July
Talbot, Bryan Hervey (*R.A.F.V.R.*) P. 12July
Evans, Adrian Hugh (*R.A.F.V.R.*) P. 12July
McKeand, George (*R.A.F.V.R.*) P. 12July
Payne, Wilfrid Lane (*R.A.F.V.R.*) P. 12July
Johnson, Richard Kenneth Howard (*R.A.F.V.R.*) P. 12July
Marshall, Thomas Brian (*R.A.F.V.R.*) P. 12July
Kilsby, Albert Edward (*R.A.F.V.R.*) P. 12July
Beard, Richard Glendening (*R.A.F.V.R.*) P. 12July
Winter, William Michael Esdale (*R.A.F.V.R.*) P. 12July

1941

Mohr-Bell, Harold (*R.A.F.V.R.*) P. 13July
Johnson, Colin (*R.A.F.V.R.*) P. 16July
Smithson, Richard P. 17July
Cox, David George Samuel Richardson (*R.A.F.V.R.*) P. 17July
Macdonald, Charles Robertson (*R.A.F.V.R.*) P. 17July
Sturmy, Frank William (*R.A.F.V.R.*) P. 17July
Slade, John William (*R.A.F.V.R.*) P. 17July
Chadwick, Dennis Frederick P. 17July
(*R.A.F.V.R.*) P. 17July
Jensen, Frank William Marius (*R.A.F.V.R.*) P. 17July
Smith, Leonard George (*R.A.F.V.R.*) P. 17July
Hetherington, Erik Lawson (*R.A.F.V.R.*) P. 17July
Matthews, Ian Walter (*R.A.F.V.R.*) P. 17July
Greenup, Douglas Ronald P. 18July
Featherby, Hugh Frost (*R.A.F.V.R.*) P. 18July
Macdonnell, Gordon Warren (*R.A.F.V.R.*) P. 18July
Harrison, Graham William (*R.A.F.V.R.*) P. 18July
Aslin, Donald James (*R.A.F.V.R.*) P. 18July
Brown, Henry Ernest (*R.A.F.V.R.*) P. 18July
Fox, Charles William (*R.A.F.V.R.*) P. 18July
Moore, Arthur Robert (*R.A.F.V.R.*) P. 18July
Taplin Peter (*R.A.F.V.R.*) P. 18July
Taylor, Donald Arthur (*R.A.F.V.R.*) P. 18July
Knowles, Robert Langley P. 19July
White, Raymond Arthur Cecil de Courcy, *D.F.M.* P. 19July
Hayward, Douglas P. 19July
Jefferson, Thomas George (*R.A.F.V.R.*) P. 19July
Macfarlane, David (*R.A.F.V.R.*) P. 19July
Anderson, Dennis Vernon (*R.A.F.V.R.*) P. 19July
Booth, John Frederick (*R.A.F.V.R.*) P. 19July

1941

Charlton, Kenneth Arthur (*R.A.F.V.R.*) P. 19July
Edwards, Felix Francis Joseph (*R.A.F.V.R.*) P. 19July
Quine, Peter (*R.A.F.V.R.*) P. 19July
Rotherham, Frederick Arthur Richards (*R.A.F.V.R.*) P. 19July
Steele, William Edward (*R.A.F.V.R.*) P. 19July
Taylor, William (*R.A.F.V.R.*) P. 19July
Traill, Anthony (*R.A.F.V.R.*) P. 20July
Meadowcroft, Sidney Dobson (*R.A.F.V.R.*) P. 20July
Allen, David Charles Bird (*R.A.F.V.R.*) P. 23July
Brown, Christopher Tibbits (*R.A.F.V.R.*) P. 23July
Frost, Walter John (*R.A.F.V.R.*) P. 23July
Shovlin, William (*R.A.F.V.R.*) P. 23July
Wills, Adam Peter (*R.A.F.V.R.*) P. 23July
Beaumont, Ronald (*R.A.F.V.R.*) P. 23July
Gibbs, Ronald Gordon Vicary (*R.A.F.V.R.*) P. 23July
Hawkins, Leonard Charles Cookson (*R.A.F.V.R.*) P. 23July
Kitchen, Rene Charles (*R.A.F.V.R.*) P. 23July
Nash, Alexander Desmond Michael (*R.A.F.V.R.*) P. 23July
Neale, Douglas Beaumont (*R.A.F.V.R.*) P. 23July
O'Gorman, Joseph David (*R.A.F.V.R.*) P. 23July
Wales, Derek Hubert (*R.A.F.V.R.*) P. 23July
Withy, Henry Forster (*R.A.F.V.R.*) P. 23July
Anderson, Douglas (*R.A.F.V.R.*) P. 23July
Camps, Hubert John (*R.A.F.V.R.*) P. 23July
Cobley, Peter Charles (*R.A.F.V.R.*) P. 23July
Dawson, Edward Charles Frederick (*R.A.F.V.R.*) P. 23July
Pepperman, Judah Leon (*R.A.F.V.R.*) P. 23July
Pile, Frederick James (*R.A.F.V.R.*) P. 23July
Plunkett, Oliver Peter (*R.A.F.V.R.*) P. 23July
Pryor, Richard Gordon Nicholas (*R.A.F.V.R.*) P. 23July

1941

Shattock, Robert Mark (*R.A.F.V.R.*) P. 23July
Shepherd, Denis Noel (*R.A.F.V.R.*) P. 23July
Simpson Hayward, Robert George (*R.A.F.V.R.*) P. 23July
Smith, Bernard George Harry (*R.A.F.V.R.*) P. 23July
Valentine, Edward Henriques (*R.A.F.V.R.*) P. 23July
Wood, Wilfred Henry (*R.A.F.V.R.*) P. 23July
Baker, Ronald (*R.A.F.V.R.*) P. 23July
Bate, Peter St. Clair (*R.A.F.V.R.*) P. 23July
Clarke, Raymond (*R.A.F.V.R.*) P. 23July
Duncan, Michael (*R.A.F.V.R.*) P. 23July
Fox, Ronald Walter (*R.A.F.V.R.*) P. 23July
Bates, Geoffrey Maurice, *D.F.M.* (*R.A.F.V.R.*) P. 24July
Cheetham, John Cowper P. 26July
Wynn, Neville Ralph P. 26July
Jackson, John Kenneth (*R.A.F.V.R.*) P. 26July
Bell, Clive Ronald Murray (*R.A.F.V.R.*) P. 26July
Brown, Eric (*R.A.F.V.R.*) P. 26July
Daniel, Brian Philip (*R.A.F.V.R.*) P. 26July
Evans, David Frederick (*R.A.F.V.R.*) P. 26July
Macdonald, William Moody (*R.A.F.V.R.*) P. 26July
Halford, John Rosher Stirling (*R.A.F.V.R.*) P. 26July
Paget, John William Guy (*R.A.F.V.R.*) P. 26July
Scott, Keith Desmond Dawson (*R.A.F.V.R.*) P. 26July
Sellmer, Robert (*R.A.F.V.R.*) P. 26July
Martin, Derick Rolfe (*R.A.F.V.R.*) 28July
Smith, Philip Bonington (*R.A.F.V.R.*) P. 30July
Armstrong, Roderick John (*R.A.F.V.R.*) P. 30July
Barge, Arthur Lowthian (*R.A.F.V.R.*) P. 30July
Chadwick, William Eric (*R.A.F.V.R.*) P. 30July

1941

Holme-Sumner, Berkeley Day (*R.A.F.V.R.*) P. 30July
Limbert, John Sharper (*R.A.F.V.R.*) P. 30July
Mortimer, Michael John (*R.A.F.V.R.*) P. 30July
Williams, Richard Ulick (*R.A.F.V.R.*) P. 30July

Acting Pilot Officers.

1939

Greig, Gordon James **P.** 29Mar
De Ville, Eric (*R.A.F.V.R.*) 25Aug
Barber, Francis Herbert Patrick (*R.A.F.V.R.*) **P.** 25Sept
Gasper, Charles Malcolm (*R.A.F.V.R.*) **P.** 23Oct

1940

Montagu, Charles Sidney Beattie (*R.A.F.V.R.*) **P.** 27June
Roberts, John (*R.A.F.V.R.*) **P.** 17July
Grimston, *Hon.* Brian, (*R.A.F.V.R.*) **P.** 9Sept
Waugh, Norman Ellison (*R.A.F.V.R.*) **P.** 15Nov
Peel, Denys Felton (*R.A.F.V.R.*) **P.** 1 Dec
Welch, William Arthur (*R.A.F.V.R.*) **P.** 17Dec

1941

Spencer, Edward Herbert (*R.A.F.V.R.*) **P.** 15Jan
Lock, Gerald Edward Robert (*R.A.F.V.R.*) **P.** 14Feb
Thomson, Ronald Roumieu (*R.A.F.V.R.*) **P.** 28Feb
MacKelvie, Hector William (*R.A.F.V.R.*) **P.** 9May
Shaw Kennedy, Hugh James (*R.A.F.V.R.*) **P.** 23May
Melville, Archibald Campbell (*R.A.F.V.R.*) **P.** 30May
Kay, David (*R.A.F.V.R.*) **P.** 27June
Mills, Charles Henry (*R.A.F.V.R.*) **P.** 27June
Pattinson, Reginald Joseph (*R.A.F.V.R.*) **P.** 27June

Flight Lieutenants

1939

Magrath, Ian Patrick (*R.A.F.V.R.*) 1Sept
Browne, Anthony Harold Scott (*R.A.F.V.R.*) 1Sept

1940

Carr-Birbeck, William Henry (*R.A.F.V.R.*) (*w*) 3Sept
Rhys, Richard Owen (*A.A.F.*) 3Sept
Fielding - Johnson, William Spurrett (*R.A.F.V.R.*) (*w*) 7Sept

1941

Hervey, Hamilton Elliott (*R.A.F.V.R.*) (*w*) 22Jan
Stephens, Martin Tyringham (*R.A.F.V.R.*) (*w*) 15Feb
Smith-Bingham, Denis Robert (*R.A.F.V.R.*) (*w*) 18Feb
Wallen, Dennis Stanley (*R.A.F.V.R.*) (*w*) 10May
Wheeler, Vashon James, *M.C.* (*R.A.F.V.R.*) 12May

Flying Officers

1939

Culley, Robert Laurence (*R.A.F.V.R.*) (*w*) 3Sept
Chadwick, Arthur John Mackenzie (*R.A.F.O.*) 25Sept

1940

Dobree, Nicholas Robert (*R.A.F.V.R.*) (*w*) 6Feb
Lewis, Ronald Edward, *D.F.C.* (*w*) 3July
Downes, Albert John Roger (*R.A.F.V.R.*) (*w*) 25July
Badcock, Julian Knighton (*R.A.F.V.R.*) (*w*) 3Oct
Stone, Gilbert Seymour (*R.A.F.V.R.*) (*w*) 10Oct
Williams, John Ellis Munro (*R.A.F.V.R.*) (*w*) 19Oct
Lancaster, Charles Gordon Drake (*R.A.F.V.R.*) (*w*) 8Nov
Geddes, Anthony Reay Mackay (*R.A.F.V.R.*) (*w*) 9Nov
Bastin, Kenneth Montague, *D.F.C* (*R.A.F.V.R.*) (*w*) 13Nov
Welté, Harold Francis (*R.A.F.V.R.*) (*w*) 13Nov
Houston, William Robertson (*R.A.F.V.R.*) (*w*) 13Nov
Maton, Charles Aubrey (*R.A.F.V.R.*) (*w*) 13Nov
Bishop, Cyril Albert Nepean (*R.A.F.V.R.*) 27Nov
Brett, Norman Albert (*R.A.F.V.R.*) 27Nov
Ashton, Harold Muir (*R.A.F.V.R.*) 27Nov
Barnett, John Gordon (*R.A.F.V.R.*) 27Nov
Bitmead, Edward William, *D.F.C.* (*R.A.F.V.R.*) (*w*) 27Nov
Brighouse, Eric Clarke (*R.A.F.V.R.*) 27Nov
Halls, Leslie Oscar *D.F.C.* (*R.A.F.V.R.*) (*w*) 27Nov
McIntyre, William John (*R.A.F.V.R.*) 27Nov
Tozer, Thomas Henry (*R.A.F.V.R.*) (*w*) 27Nov
Wilson, Colin Howard (*R.A.F.V.R.*) (*w*) 27Nov

1940

Bird, Donald Frederick Hardwick (*R.A.F.V.R.*) (*w*) 27Nov
Charles, Alfred Basil (*R.A.F.V.R.*) (*w*) 27Nov
Hipkin, George (*R.A.F.V.R.*) (*w*) 27Nov
Reavell - Carter, Laurence (*R.A.F.V.R.*) (*w*) 27Nov
Stanion, Vernon William Lamond. *D.F.C.* (*R.A.F.V.R.*) (*w*) 27Nov
Hockey, Leonard Phillip Redcliff (*R.A.F.V.R.*) (*w*) 27Nov
Chapman, William Arthur Hargreaves (*R.A.F.V.R.*) (*w*) 30Nov
Fishlock, Raymond Charles (*R.A.F.V.R.*) (*w*) 2Dec
Julian, John Trevor (*R.A.F.V.R.*) (*w*) 11Dec
Marshall, Julian Thomas (*R.A.F.V.R.*) (*w*) 11Dec
Musker, James Herbert Lonsdale (*R.A.F.V.R.*) (*w*) 17Dec
Adair, James (*R.A.F.V.R.*) (*w*) 17Dec
Davies, Derrick Stephen (*R.A.F.V.R.*) (*w*) 17Dec
Grindlay, Glen Edward (*R.A.F.V.R.*) (*w*) 17Dec
Thimblethorpe, Wilfred Sylvester (*R.A.F.V.R.*) (*w*) 17Dec
Lodge, William Charles Adam (*R.A.F.V.R.*) (*w*) 17Dec
Croft, John Dawes (*R.A.F.V.R.*) (*w*) 17Dec
Clark, Denis Elliot Irwin (*R.A.F.V.R.*) (*w*) 21Dec

1941

Colby, William Marcus (*R.A.F.V.R.*) (*w*) 15Jan
Custerton, Treton (*R.A.F.V.R.*) (*w*) 15Jan
Burnhill, Peter (*w*) 17Jan
Gatford, Reginald (*w*) 17Jan
Hitchman, Arthur John Denby (*w*) 17Jan
Kimber, Charles Thorley (*w*) 17Jan
Oliver, James (*w*) 17Jan
Rimer, Francis John (*w*) 17Jan
Scott, Arthur Alexander (*w*) 17Jan
Wesson, Richard Edward, *A.F.M.* (*w*) 17Jan
Ewels, Lawrence Harry (*w*) 17Jan

Flying Officers

—contd.

1941

Grellis, Horace Eustace (*w*) 17Jan
Holland, Arthur Leslie (*w*) 17Jan
Kidd, Colin Alfred (*w*) 17Jan
Morison, Frederick Maxwell (*w*) 17Jan
Sanders, William (*w*) 17Jan
Hadnett, William John (*w*) 17Jan
Grant, Charles William (*w*) 17Jan
Kenny, Michael (*w*) 17Jan
Moir, George (*w*) 17Jan
Read, William Joseph (*w*) 17Jan
Hall, Rosswell Clifford (*w*) 17Jan
Cross, Alexander (*w*) 17Jan
Lowe, Arthur Ernest (*w*) 17Jan
Draper, Albert Henry (*w*) 17Jan
Higgleton, Joseph Herbert (*w*) 17Jan
Brindley, Alfred (*w*) 17Jan
Crowley, Harold Reginald (*w*) 17Jan
Grogan, George Jacques (*w*) 17Jan
Whiting, Thomas Allen *D.F.C.* (*w*) 17Jan
Trevor-Roper, Ranulf *D.F.C.* (*w*) 17Jan
Roman, Albert (*w*) 17Jan
Morgan, John Sydney Croscombe (*w*) 17Jan
Nicholas, William Edward, *D.F.C.* (*w*) 17Jan
Hill, William Henry, *D.F.C.* (*w*) 17Jan
Mills, James, *D.F.C.* (*w*) 17Jan
Wright, John (*w*) 17Jan
Roberts, Arthur James Hart *D.F.C.* (*w*) 17Jan
Sharp, James Leonard (*w*) 17Jan
West, Cyril Stanley (*w*) 17Jan
Wilson, Thomas Stanley (*w*) 17Jan
Haarhoff, Hilton Aubrey, *D.F.C.* (*w*) 17Jan
Day, Henry Eric (*R.A.F.V.R.*) (*w*) 17Jan
Simpson, Leslie William (*w*) 20Jan

1941

Baker, John Vernon (*R.A.F.V.R.*) (*w*) 27Jan
Cunningham, John Colpays (*R.A.F.V.R.*) (*w*) 27Jan
Palmer, Stanley Harold (*w*) 27Jan
Hanbury, Reader Dennison (*w*) 4Feb
Cowper, Jack Cecil, *D.F.C.* (*R.A.F.V.R.*) (*w*) 4Feb
Fennell, Richard Gerard (*R.A.F.V.R.*) (*w*) 4Feb
Hansen, Jens Henning Fisker (*R.A.F.V.R.*) (*w*) 4Feb
Hogg, George Frank (*R.A.F.V.R.*) (*w*) 4Feb
Page, Joseph Cuthbert (*R.A.F.V.R.*) (*w*) 4Feb
Chubb, John Walter (*R.A.F.V.R.*) (*w*) 4Feb
Graham, Hector Charles Turner (*R.A.F.V.R.*) (*w*) 4Feb
Grocott, John (*R.A.F.V.R.*) (*w*) 4Feb
Hazleman, Philip Harold (*R.A.F.V.R.*) (*w*) 4Feb
Hougton, George Basil (*R.A.F.V.R.*) (*w*) 4Feb
Quittenden, Harold (*R.A.F.V.R.*) (*w*) 4Feb
Arnold, Frederick Roberts (*R.A.F.V.R.*) (*w*) 4Feb
Ward, William Francis (*R.A.F.V.R.*) (*w*) 4Feb
Falk, Roland John (*w*) 5Feb
Potter, Kenneth Herbert (*w*) 6Feb
Fitzearle, Walter Henry Ewin (*w*) 21Feb
Baker, William (*w*) 21Feb
Batten, Henry George (*w*) 21Feb
Ozouf, Leonard Charles (*w*) 21Feb
Brown, Clifford Vivian (*w*) 21Feb
Lewington, Leslie (*w*) 21Feb
Jamison, Robert McKinley (*R.A.F.V.R.*) (*w*) 26Feb
Lynch-White, Jack (*w*) 26Feb

1941

Murphy, Denis Hubert (*w*) 26Feb
Smith, Leonard Charles John (*R.A.F.V.R.*) (*w*) 26Feb
Green, Bernard (*R.A.F.V.R.*) (*w*) 2Mar
Johnson, Louis George (*R.A.F.V.R.*) (*w*) 2Mar
Oliver, Albert Ernest Victor (*R.A.F.V.R.*) (*w*) 2Mar
Whigham, Robert George Murray (*R.A.F.V.R.*) (*w*) 2Mar
Bliss, George Stephen (*R.A.F.V.R.*) (*w*) 2Mar
Duckworth, Lawrence (*R.A.F.V.R.*) (*w*) 2Mar
Hobbs, Arthur George Frederick (*R.A.F.V.R.*) (*w*) 2Mar
Hobhouse, John Spencer (*R.A.F.V.R.*) (*w*) 2Mar
Peterkin, John Douglas (*R.A.F.V.R.*) (*w*) 2Mar
Pyne, Charles Symons (*R.A.F.V.R.*) (*w*) 2Mar
Sack, Ewen Alfred Muggeridge (*R.A.F.V.R.*) (*w*) 2Mar
Sword-Daniels, Albert Thomas (*R.A.F.V.R.*) (*w*) 2Mar
Wakeley, Hugh Wilfred Mansfield (*R.A.F.V.R.*) (*w*) 2Mar
Mackinnon, Alastair Douglas Landale (*R.A.F.V.R.*) (*w*) 9Mar
Beddow, Anthony Roscoe Towne (*w*) 16Mar
Duart, John Howard (*R.A.F.V.R.*) (*w*) 16Mar
Halliwell, Antony Burton (*R.A.F.V.R.*) P. 16Mar
Houghton, John Arden Caulfield (*R.A.F.V.R.*) (*w*) 16Mar
Kent, Raymond Dugdale (*R.A.F.V.R.*) P. 16Mar
King, William Laurence (*R.A.F.V.R.*) P. 16Mar
Marsh, Marcus Maskell (*R.A.F.V.R.*) (*w*) 16Mar
Pippard, Harold Alfred (*R.A.F.V.R.*) (*w*) 16Mar

Flying Officers.

—contd.

1941

Price, Arthur Owen (*R.A.F.V.R.*) **P.** 16Mar
Judd, Ernest Sylvester (*R.A.F.V.R.*) (*w*) 16Mar
Farnes, Eric (*R.A.F.V.R.*) (*w*) 16Mar
Patterson, David Ernest (*R.A.F.V.R.*) (*w*) 17Mar
Turnbull, John (*R.A.F.V.R.*) (*w*) 17Mar
Dean, Frederick Ernest William (*w*) 1Apr
Hartland, Harry John, *D.F.C.* (*w*) 1Apr
Winward, William Dudley (*w*) 1Apr
O'Connell, Anthony (*w*) 1Apr
Clarke, Valdemir Vivian Lewis (*w*) 6Apr
Robinson, Kenneth William (*R.A.F.V.R.*) (*w*) 6Apr
Wilson, Norman Gladswood (*R.A.F.V.R.*) (*w*) 6Apr
Hunter, Richard Theobald (*R.A.F.V.R.*) (*w*) 7Apr
Andrew, Herbert (*w*) 7Apr
Stock, Sidney George *D.F.C.* (*w*) 7Apr
McLeod, Norman White (*w*) 7Apr
Robinson, Gerald (*w*) 7Apr
Williams, Reginald Frank (*w*) 7Apr
Webb, Alfred Denys *D.F.C.* (*w*) 7Apr
Careless, John Robert Armstrong (*w*) 7Apr
Howell, Eric Pelham (*R.A.F.V.R.*) (*w*) 7Apr
Maggs, Mervyn Henry (*R.A.F.V.R.*) (*w*) 7Apr
Undery, Edwin Maurice (*R.A.F.V.R.*) (*w*) 7Apr
Littlejohn, William Jamieson (*R.A.F.V.R.*) (*w*) 15Apr
Bostock, John Oliver (*R.A.F.V.R.*) (*w*) 16Apr
Kelly, Vivian (*R.A.F.V.R.*) (*w*) 16Apr
Kippen, Clive Herbert (*R.A.F.V.R.*) (*w*) 16Apr
Renwick, John Whitfield (*R.A.F.V.R.*) (*w*) 16Apr

1941

Putt, Albert James (*R.A.F.V.R.*) (*w*) 16Apr
Taylor, Reginald Minshall, *D.F.C.* (*R.A.F.V.R.*) (*w*) 16Apr
Kelsh, Frank James (*R.A.F.V.R.*) (*w*) 19Apr
Light, Leslie Phillips (*R.A.F.V.R.*) (*w*) 19Apr
Bingham, Edward (*R.A.F.V.R.*) (*w*) 20Apr
Bowman, John Charles (*R.A.F.V.R.*) (*w*) 20Apr
Foster, Joseph Eric Arthur (*R.A.F.V.R.*) (*w*) 20Apr
Ingham, Charles William (*R.A.F.V.R.*) (*w*) 20Apr
Isbell, George Arthur, *D.F.C.* (*R.A.F.V.R.*) (*w*) 20Apr
Pichel-Juan, Frank (*R.A.F.V.R.*) (*w*) 20Apr
Rogers, Joseph Alfred (*R.A.F.V.R.*) (*w*) 20Apr
Horley, Walter Glynn (*R.A.F.V.R.*) (*w*) 20Apr
Bannerman, Mordaunt Francis (*R.A.F.V.R.*) (*w*) 22Apr
Bastian, Charlton Orme (*R.A.F.V.R.* (*w*) 22Apr
Court, Alexander William (*R.A.F.V.R.*) (*w*) 22Apr
Coxwell, John Duncan (*R.A.F.V.R.*) (*w*) 22Apr
Ferris, John Outerson William Kenneth (*R.A.F.V.R.*) (*w*) 22Apr
Fletcher, George Edgar (*R.A.F.V.R.*) (*w*) 22Apr
Kirkman, James Spedding (*R.A.F.V.R.*) (*w*) 22Apr
Neill, Terence de Lancey (*R.A.F.V.R.*) (*w*) 22Apr
Nicholson, Tom (*R.A.F.V.R.*) (*w*) 22Apr
Rayner, William Noel (*R.A.F.V.R.*) (*w*) 22Apr
Warner, Robert Julius (*R.A.F.V.R.*) (*w*) 22Apr
Webster, Sedgwick Whiteley (*R.A.F.V.R.*) (*w*) 22Apr
Horsfall, Geoffrey Dirk Stewart (*R.A.F.V.R.*) (*w*) 22Apr
Barrett, Frank (*R.A.F.V.R.*) (*w*) 27Apr
Simmons, Robert George (*w*) 2May

1941

Fell, Robert Londsdale (*R.A.F.V.R.*) (*w*) 4May
Little, Arthur Guthrie (*R.A.F.V.R.*) (*w*) 4May
Osborne, William (*R.A.F.V.R.*) (*w*) 4May
Browne, Reginald Thomas (*R.A.F.V.R.*) (*w*) 4May
Shaw, John William (*R.A.F.V.R.*) (*w*) 4May
Berry, Leslie Frederick (*R.A.F.V.R.*) (*w*) 4May
Jeremy, Ithel David, *D.F.C.* (*R.A.F.V.R.*) (*w*) 4May
Morrison, Edward Alexander, *D.F.C.* (*R.A.F.V.R.*) (*w*) 4May
Ricketts, Leslie Thomas (*R.A.F.V.R.*) (*w*) 4May
Watkins, Stanley Pace (*R.A.F.V.R.*) (*w*) 4May
Barry, Louis Brull (*R.A.F.V.R.*) (*w*) 4May
Harding, Robert Thomas (*R.A.F.V.R.*) (*w*) 4May
Mason, John Christopher (*R.A.F.V.R.*) (*w*) 4May
Meek, Frederick Alexander (*R.A.F.V.R.*) (*w*) 4May
Oakes, Robert (*R.A.F.V.R.*) (*w*) 4May
Ormerod, Thomas Eckessley (*R.A.F.V.R.*) (*w*) 4May
Smitz, Alfred John, *D.F.C.* (*R.A.F.V.R.*) (*w*) 4May
Wiltshear, Owen Edmund (*R.A.F.V.R.*) (*w*) 4May
Lammer, Alfred (*R.A.F.V.R.*) (*w*) 4May
Wilkes, Walter Goddard William (*R.A.F.V.R.*) (*w*) 5May
Evans, John Lloyd (*w*) 9May
Wilson, Leonard Donald (*w*) 9May
Juleff, John Rushworth (*R.A.F.V.R.*) (*w*) 9May
Lamb, Robert Lionel (*R.A.F.V.R.*) (*w*) 9May
Wiseman, William Douglas (*R.A.F.V.R.*) (*w*) 9May
Guest, Richard Gilbert (*R.A.F.V.R.*) (*w*) 9May
Glegg, Alexander Joseph (*R.A.F.V.R.*) (*w*) 9May

Flying Officers
—contd.

1941

Macfadden, Arthur Tristam Spence (*R.A.F.V.R.*) (*w*) 10May
Petherbridge, Cedric Alexander Fraser (*R.A.F.V.R.*) (*w*) 13May
Hurnall, Robert Wallace (*R.A.F.V.R.*) (*w*) 13May
Downes, Leslie Sable (*R.A.F.V.R.*) (*w*) 13May
Shears, Ernest Gerald (*R.A.F.V.R.*) (*w*) 13May
Kay, Leslie Herbert (*R.A.F.V.R.*) (*w*) 13May
Jones, John Merthyn (*R.A.F.V.R.*) (*w*) 13May
Loach, George Clarke (*R.A.F.V.R.*) (*w*) 13May
Patteson, Reginald Frank Walter (*R.A.F.V.R.*) (*w*) 13May
Whittington, John Warburton (*R.A.F.V.R.*) (*w*) 13May
Ritchie, John Millar (*R.A.F.V.R.*) (*w*) 13May
Rogers, Kenneth Charles (*R.A.F.V.R.*) (*w*) 13May
Skinner, Joseph Alfred George (*R.A.F.V.R.*) (*w*) 13May
Van Bergen Anthony Harry (*R.A.F.V* (*w*) 13May
Webber, Fynes Francis Peirson (*R.A.F.V.R.*) (*w*) 13May
Warry, John Grahame (*R.A.F.V.R.*) (*w*) 13May
Falconer, Hugh Mallory (*R.A.F.V.R.*) (*w*) 14May
Geach, Robert Stanley (*R.A.F.V.R.*) (*w*) 14May
Madden, Herbert Joseph (*R.A.F.V.R.*) (*w*) 14May
Watson, Lionel George (*R.A.F.V.R.*) (*w*) 14May
O'Rourke, Charles Edward Neil (*R.A.F.V.R.*) (*w*) 15May
Pearman, Stanley James (*R.A.F.V.R.*) (*w*) 15May
Gerrard, Neil Morgan (*R.A.F.V.R.*) (*w*) 15May
Mills, Lionel Abel John (*R.A.F.V.R.*) (*w*) 15May

1941

Light, Alan Douglas (*R.A.F.V.R.*) (*w*) 15May
Pinker, Maurice (*R.A.F.V.R.*) (*w*) 15May
Sutton, Frederick Charles (*R.A.F.V.R.*) (*w*) 15May
Whitehead, Eric Charles (*R.A.F.V.R.*) (*w*) 15May
Williams, Henry Edward Prescod (*R.A.F.V.R.*) (*w*) 15May
Findlay-Fleming, Alexander (*R.A.F.V.R.*) (*w*) 15May
Palmer, John Fletcher (*R.A.F.V.R.*) (*w*) 15May
Pinder, Maurice Herbert (*R.A.F.V.R.*) (*w*) 15May
Sheppard, Ralph Thomas (*R.A.F.V.R.*) (*w*) 15May
Sherring, Charles Chichele (*R.A.F.V.R.*) (*w*) 15May
Watson, George Robert (*R.A.F.V.R.*) (*w*) 15May
Geen, Philip (*R.A.F.V.R.*) (*w*) 15May
Davies, Frank Sidney (*R.A.F.V.R.*) (*w*) 15May
Spry, Henry Douglas (*R.A.F.V.R.*) (*w*) 16May
Blench, Howard Thompson (*R.A.F.V.R.*) (*w*) 16May
Davies, Leonard John (*R.A.F.V.R.*) (*w*) 16May
Pulton, James Ansford (*R.A.F.V.R.*) (*w*) 16May
Rabnett, Arthur George Anthony (*R.A.F.V.R.*) (*w*) 16May
White, Ian (*R.A.F.V.R.*) (*w*) 18May
Jacobs, Henry (*R.A.F.V.R.*) (*w*) 29May
Clifford, Denis Bernard (*R.A.F.V.R.*) (*w*) 30May
Grant, Charles (*R.A.F.V.R.*) (*w*) 1June
Lancaster, Dent Hugh Turner (*R.A.F.V.R.*) (*w*) 1June
Paisey, Frederick George (*R.A.F.V.R.*) (*w*) 1June
Rome, Claude Alastair Blyth (*R.A.F.V.R.*) (*w*) 1June
Bax, Thomas Albert (*R.A.F.V.R.*) (*w*) 1June

1941

Brown, Archibald Wilkinson (*R.A.F.V.R.*) (*w*) 1June
Kenworthy, Robert (*R.A.F.V.R.*) (*w*) 1June
Randall, Charles Buckingham (*R.A.F.V.R.*) (*w*) 1June
Stratton, John Beehan Gunnell (*R.A.F.V.R.*) (*w*) 1June
Wilcox, Edward Thomas (*R.A.F.V.R.*) (*w*) 1June
Winter, William Joseph (*R.A.F.V.R.*) (*w*) 1June
Heanly, Wilfred Edward Graham (*R.A.F.V.R.*) (*w*) 1June
Smythe, Derek Myles Altamount (*R.A.F.V.R.*) (*w*) 12June
Draper, Alfred Harry (*R.A.F.V.R.*) (*w*) 15June
Greenaway, Norman Dudley (*R.A.F.V.R.*) (*w*) 15June
Rivaz, Richard Charles (*R.A.F.V.R.*) (*w*) 15June
Shotter, Ralph Champion (*R.A.F.V.R.*) (*w*) 15June
Leonard, George William (*R.A.F.V.R.*) (*w*) 15June
Lewis, George Jestyn Alfred (*R.A.F.V.R.*) (*w*) 15June
Marks, Leslie Thompson (*R.A.F.V.R.*) (*w*) 15June
Mims, Dudley Stuart (*R.A.F.V.R.*) (*w*) 15June
Ridley, Raymond Nicholas (*R.A.F.V.R.*) (*w*) 15June
Ryle, George (*R.A.F.V.R.*) (*w*) 15June
Silverston, Julius Victor (*R.A.F.V.R.*) (*w*) 15June
Webber, Wyndham Frederick Peirson (*R.A.F.V.R.*) (*w*) 15June
Bond, Edwin Geoffrey Major (*R.A.F.V.R.*) (*w*) 15June
Bousfield, Jack Matthew, *D.F.C.* (*R.A.F.V.R.*) (*w*) 15June
Blain, Leonard Manley (*R.A.F.V.R.*) (*w*) 15June
Candy, Robert John (*R.A.F.V.R.*) (*w*) 15June
Chisholm, Duncan William (*R.A.F.V.R.*) (*w*) 15June

Flying Officers
—contd.

1941

De Mier, Sebastian Bernard (*R.A.F.V.R.*) (*w*) 15June
Hinxman, Ernest Arthur (*R.A.F.V.R.*) (*w*) 15June
Jeffcoat, Harry Jeffrey (*R.A.F.V.R.*) (*w*) 15June
Jones, William (*R.A.F.V.R.*) (*w*) 15June
Moore, William Roy (*R.A.F.V.R.*) (*w*) 15June
Lanning, Francis Charles Anthony (*R.A.F.V.R.*) (*w*) 15June
Lintott, Victor Burke (*R.A.F.V.R.*) (*w*) 15June
Trueman, John (*R.A.F.V.R.*) (*w*) 17June
Stokes, Charles (*w*) 24June
Jennings, Reginald Joseph (*R.A.F.V.R.*) (*w*) 27July
Barnes Arthur Walter (*R.A.F.V.R.*) (*w*) 28July
Bishop, Joseph William (*R.A.F.V.R.*) (*w*) 28July
Colvin, Richard Lawrence (*R.A.F.V.R.*) (*w*) 28July
Combie, Francis (*R.A.F.V.R.*) (*w*) 28July
De Sarigny, Marcel Charles Barrois (*R.A.F.V.R.*) (*w*) 28July
Fowler, Edward Grahame (*R.A.F.V.R.*) (*w*) 28July
Maitland, Ian (*R.A.F.V.R.*) (*w*) 28July
Pole, Francis Humphrey (*R.A.F.V.R.*) (*w*) 28July
Woodwark, Peter Anthony Stanley (*R.A.F.V.R.*) (*w*) 28July

Pilot Officers

1939

Gamon, Cyril Montague (*R.A.F.V.R.*) P. 17Dec
Miller, Malcolm James (*R.A.F.V.R.*) P. 17Dec

1940

Thurtle, Peter Max (*R.A.F.V.R.*) P. 15Jan
Keating, Rowland Keith (*R.A.F.V.R.*) P. 15Jan
Funnell, John Charles P. 17Jan
Hogg, Douglas William (*R.A.F.V.R.*) P. 1Feb
Ross, Murray Hugh (*R.A.F.V.R.*) P. 4Feb
Lovett, Alexander Ernest (*R.A.F.V.R.*) P. 2Mar
Watt, Leslie Walter James, *D.F.C.* (*R.A.F.V.R.*) P. 2Mar
Arnold, Edward Sidney (*R.A.F.V.R.*) P. 2Mar
Baker, Frank George (*R.A.F.V.R.*) P. 2Mar
Barham, Hugh Carlyon Foster (*R.A.F.V.R.*) P. 9Mar
Godfrey, Kenneth Walter (*R.A.F.V.R.*) P. 16Mar
Paice, William George Rowling (*R.A.F.V.R.*) P. 16Mar
Winser, Harold Edward (*R.A.F.V.R.*) 16Mar
Wright, William (*R.A.F.V.R.*) P. 16Mar
Hoar, George Anthony (*R.A.F.V.R.*) P. 16Mar
Strachan, David Alexander (*R.A.F.V.R.*) P. 17Mar
Murray, William (*R.A.F.V.R.*) P. 17Mar
Streatfield, Cecil Philip Leith (*R.A.F.V.R.*) P. 29Mar
Alderton, Stanley Victor (*R.A.F.V.R.*) P. 6Apr
Curry, Alexander Hills P. 7Apr
Martin, Peter Clifford (*R.A.F.V.R.*) P. 8Apr
Wray, Frederick Alexander (*R.A.F.V.R.*) P. 16Apr

1940

Midwinter, Jack Vallance (*R.A.F.V.R.*) P. 19Apr
Marshall, Harold (*R.A.F.V.R.*) P. 22Apr
Peace, Lawrence Gordon (*R.A.F.V.R.*) P. 22Apr
Leach, Philip Allen (*R.A.F.V.R.*) P. 22Apr
Micklem, Roger Leonard (*R.A.F.V.R.*) P. 22Apr
Branson, John Peter Leslie (*R.A.F.V.R.*) P. 27Apr
Winning, James (*R.A.F.V.R.*) P. 29Apr
Barrett, Francis Charles, *D.F.C.* (*R.A.F.V.R.*) P. 4May
Clutterbuck, William Fritz (*R.A.F.V.R.*) P. 4May
Cragg, Edward Franklin (*R.A.F.V.R.*) P. 4May
Hayes, Doyne Garnet Thornton P. 9May
Stickland, George Charles P. 9May
Croker, Michael Edward Jackson (*R.A.F.V.R.*) P. 9May
Vaughan, Leonard Arthur (*R.A.F.V.R.*) P. 13May
Ridley, Jack (*R.A.F.V.R.*) P. 13May
Geary, Arthur Charles (*R.A.F.V.R.*) P. 13May
Brown, Frederick Charles (*R.A.F.V.R.*) P. 15May
Roach, Richard John (*R.A.F.V.R.*) P. 15May
Cumberland, Terence Miller (*R.A.F.V.R.*) P. 16May
Storey, Stephen (*R.A.F.V.R.*) P. 16May
Clack, George Lionel (*R.A.F.V.R.*) P. 18May
Worthington, Michael Law (*R.A.F.V.R.*) P. 18May
Blair, Charles Edward (*R.A.F.V.R.*) P. 1June
Saward, Jack Hauger (*R.A.F.V.R.*) P. 1June
Derbyshire, Roye Vincent (*R.A.F.V.R.*) P. 15June
Byng-Hall, Percy (*R.A.F.V.R.*) P. 15June
Bull, John Cecil (*R.A.F.V.R.*) P. 15June
Cleveland, Gerald (*R.A.F.V.R.*) P. 15June
Hoppe, John Ray (*R.A.F.V.R.*) P. 15June

1940

Hutchence, Gordon Neilson P. 17June
Carlin, Sydney, *M.C.*, *D.F.C.*, *D.C.M.* (*R.A.F.V.R.*) P. 27July
Inderwick, Alan Gerard (*R.A.F.V.R.*) P. 27July
Johnson, Charles Edward (*R.A.F.V.R.*) P. 27July
Bebington, John Harry Samuel (*R.A.F.V.R.*) P. 28July
Burdon, Edward (*R.A.F.V.R.*) P. 28July
Cowburn, Denis (*R.A.F.V.R.*) P. 28July
Davis, Francis Montague (*R.A.F.V.R.*) P. 28July
Frame, George Murray (*R.A.F.V.R.*) P. 28July
Franks, Alexander (*R.A.F.V.R.*) P. 28July
Goodman, Donald (*R.A.F.V.R.*) P. 28July
Harris, Charles Alec (*R.A.F.V.R.*) P. 28July
Harries, Edmund Sydney (*R.A.F.V.R.*) P. 28July
Jukes, Albert Leo (*R.A.F.V.R.*) P. 28July
Ivins, Fred (*R.A.F.V.R.*) P. 28July
Jackson, Derek Ainslie, *D.F.C.* (*R.A.F.V.R.*) P. 28July
Lister, Eric Gordon Stanton (*R.A.F.V.R.*) P. 28July
McHardy, Francis (*R.A.F.V.R.*) P. 28July
Rasbary, Walter Charles (*R.A.F.V.R.*) P. 28July
Roach, Joseph Norman (*R.A.F.V.R.*) P. 28July
Robertson, Weston James (*R.A.F.V.R.*) P. 28July
Watson, Alexander Knox (*R.A.F.V.R.*) P. 28July
Greatrex, Stanley James (*R.A.F.V.R.*) P. 3Aug
Meyer, Kenneth Hamilton P. 8Aug
Larbalestier, Basil Douglas (*R.A.F.V.R.*) P. 8Aug
Edwards, Kenneth Charles (*R.A.F.V.R.*) P. 8Aug
Curnow, Phillip Werran P. 15Aug

Pilot Officers—*contd.*

1940

Comber - Higgs, Edward Dmitri (*R.A.F.V.R.*) P. 20Aug
Small, Laurence Ernest (*R.A.F.V.R.*) P. 20Aug
Wrentmore, Leonard George (*R.A.F.V.R.*) P. 20Aug
Harris, Arthur Fingland (*R.A.F.V.R.*) P. 24Aug
Blench, Walter Ernest P. 26Aug
Ensel, Jakob P. 26Aug
Esplen, William P. 26Aug
Evans, Cyril Lloyd P. 26Aug
Harrison, Thomas Frederick P. 26Aug
Joerin, Frederick Charles P. 26Aug
Mendoza, Michael Isaac Archibald P. 26Aug
Montford, Frederick Albert P. 26Aug
Owen, Charles Duncan P. 26Aug
Pratt, Frank Edward P. 26Aug
Ramsay, Charles Douglas P. 26Aug
Ruck, Norman P. 26Aug
Sharples, Albert P. 26Aug
Shuttleworth, Norman Robertson P. 26Aug
Tomlinson, Edwin Hamilton P. 26Aug
Street-Porter, Frederick Walter Ollis P. 26Aug
Van Den Bok, Ralph P. 26Aug
Harmer, Alan Guy P. 28Aug
Smith, Walter Reginald P. 28Aug
Chalk, Frederick Gerald Hudson (*R.A.F.V.R.*) 28Aug
Coryat, Robert (*R.A.F.V.R.*) 28Aug
Davidson, James Stuart (*R.A.F.V.R.*) 28Aug
Marsden, Joseph (*R.A.F.V.R.*) 28Aug
Thom, Neil (*R.A.F.V.R.*) 28Aug
Pockney, Edwart Duncan (*R.A.F.V.R.*) P. 7Sept
Fox-Male, Dennis Humbert (*R.A.F.V.R.*) P. 7Sept
Scott, Pau Leslie (*R.A.F.V.R.*) P. 14Sept
Andersen, Stanley Walter P. 23Sept
Haig, Rupert Alexander (*R.A.F.V.R.*) P. 23Sept
Harrell, Leslie Hayes (*R..A.F.VR.*) P. 23Sept

1940

Harries, John Roderick (*R.A.F.V.R.*) P. 23Sept
Holloway, Royston Charles (*R.A.F.V.R.*) P. 23Sept
Jones, Ralph (*R.A.F.V.R.*) P. 23Sept
Minchinton, Cyril George(*R.A.F.V.R.*) P. 23Sept
Neath, Wilfrid Claude (*R.A.F.V.R.*) P. 23Sept
Pearse, Cecil Ilbert (*R.A.F.V.R.*) P. 23Sept
Quas, Rufus David (*R.A.F.V.R.*) P. 23Sept
Race, William Frederick (*R.A.F.V.R.*) P. 23Sept
Rattigan, Terence Mervyn (*R.A.F.V.R.*) P. 23Sept
Robertson, John Marshall (*R.A.F.V.R.*) P. 23Sept
Stoney, Edward Albert (*R.A.F.V.R.*) P. 23Sept
Symons, Edward Graham de Twenebroke (*R.A.F.V.R.*) P. 23Sept
Townsend, John Stanley (*R.A.F.V.R.*) P. 23Sept
Ward, George William (*R.A.F.V.R.*) P. 23Sept
Warren, John (*R.A.F.V.R.*) P. 23Sept
Williams, Maurice Frederick (*R.A.F.V.R.*) P. 23Sept
Beattie, George Liddell Carruthers (*R.A.F.V.R.*) P. 23Sept
Campbell, Charles (*R.A.F.V.R.*) P. 23Sept
Clinton, Hermann August (*R.A.F.V.R.*) P. 23Sept
Crombie, Harry Rutherford (*R.A.F.V.R.*) P. 23Sept
Dobson, John Maxwell (*R.A.F.V.R.*) P. 23Sept
Elder, Esmond Clive (*R.A.F.V.R.*) P. 23Sept
Grieves, John Alan Cutting (*R.A.F.V.R.*) P. 23Sept
Bluett, Peter Frederick Barlow (*R.A.F.V.R.*) P. 23Sept
King, Gerald Purdon (*R.A.F.V.R.*) P. 23Sept
Sullivan, William Michael (*R.A.F.V.R.*) P. 23Sept
Gibson, Andrew Hamilton Clark P. 26Sept
Low, David Septimus Stewart P. 26Sept
Storry, Henry P. 26Sept

1940

Whitfield, Clive Fraser P. 16Oct
Spence, Kenneth Edmund P. 16Oct
Barnes, Douglas Stephen P. 23Oct
Irvine, Thomas (*R.A.F.V.R.*) P. 23Oct
Jones, Cecil Ernest Benton (*R.A.F.V.R.*) P. 23Oct
Lambourne, Stanley William (*R.A.F.V.R.*) P. 23Oct
Sarkies, Michael Robert (*R.A.F.V.R.*) P. 23Oct
Dalton, Percy Arthur (*R.A.F.V.R.*) P. 23Oct
Mason, Reginald (*R.A.F.V.R.*) P. 23Oct
Meiklereid, Bernard Courtenay (*R.A.F.V.R.*) P. 23Oct
Merriman, George Alfred (*R.A.F.V.R.*) P. 23Oct
Thomson, John Rauthmell (*R.A.F.V.R.*) P. 23Oct
Grillage, Frederick George (*R.A.F.V.R.*) P. 23Oct
Thorley, John Lewis (*R.A.F.V.R.*) P. 23Oct
Corner, Terence George (*R.A.F.V.R.*) P. 30Oct
Dawson, Alfred William (*R.A.F.V.R.*) P. 30Oct
Elliott, Kenneth George (*R.A.F.V.R.*) P. 30Oct
Hepburn, James Geoffrey Cutliffe (*R.A.F.V.R.*) P. 30Oct
Laceby, William Edward (*R.A.F.V.R.*) P. 30Oct
Colvin, Sydney Alexander (*R.A.F.V.R.*) P. 30Oct
Hobday, Harold Herbert Jordain (*R.A.F.V.R.*) P. 30Oct
Duncan, Graeme Hunter (*R.A.F.V.R.*) P. 30Oct
Gladwell, William James Kitchingham (*R.A.F.V.R.*) P. 30Oct
Hamner-Strudwick, John Cottrell Leonard (*R.A.F.V.R.*) P. 30Oct
Applebee, Eric William P. 13Nov
Treherne Vernon Frank Evans P. 13Nov
Law, Wiliam Edgar (*R.A.F.V.R.*) P. 13Nov
Leslie, Frederick John (*R.A.F.V.R.* P. 29Nov

Pilot Officers—*contd.*

1940

Myers, Cecil John (*R.A.F.V.R.*) P. 29Nov
Skipwith, Grey d'Estaeville Townsend (*R.A.F.V.R.*) P. 29Nov
Lambert, Percy Walter (*R.A.F.V.R.*) P. 29Nov
Mann, Herbert (*R.A.F.V.R.*) P. 29Nov
Rawlins, Robert (*R.A.F.V.R.*) P. 29Nov
Whyte, Nicholas (*R.A.F.V.R.*) P. 29Nov
Muir, George Connell (*R.A.F.V.R.*) P. 29Nov
Crowther, Richard Kirby (*R.A.F.V.R.*) P. 29Nov
Lane, Peter (*R.A.F.V.R.*) P. 29Nov
Nowell, Richard Edward Harrison (*R.A.F.V.R.*) P. 29Nov
Britain, Leslie Dennis (*R.A.F.V.R.*) P. 30Nov
Hill, Stephen Ernest (*R.A.F.V.R.*) P. 30Nov
Longden, John Anthony Thelwall (*R.A.F.V.R.*) P. 30Nov
Moody, Philip Charles (*R.A.F.V.R.*) P. 30Nov
Philpott, John Farmer (*R.A.F.V.R.*) P. 30Nov
Sellick, George Flight (*R.A.F.V.R.*) P. 30Nov
Syms, John Grenville St. George (*R.A.F.V.R.*) P. 30Nov
Waddington, George Guy (*R.A.F.V.R.*) P. 30Nov
Blevins, Ernest Thomas (*R.A.F.V.R.*) P. 30Nov
Woodley, Alfred Cuthbert (*R.A.F.V.R.*) P. 11Dec
Francis, Robert Harvey *D.F.M.* P. 11Dec
Pullin, Raymond Aubrey (*R.A.F.V.R.*) P. 14Dec
Gough, Charles Leslie P. 18Dec

1941

Abbiss, Leslie William (*R.A.F.V.R.*) P. 3Jan
Boxall, Stephen (*R.A.F.V.R.*) P. 3Jan
Collard, Edward Mason (*R.A.F.V.R.*) P. 3Jan
Collier, Claude Arthur Henry (*R.A.F.V.R.*) P. 3Jan

1941

Duncan, Cecil Haydn (*R.A.F.V.R.*) P. 3Jan
Dawson, Eric Sydney (*R.A.F.V.R.*) P. 3Jan
Rainford, Reginald William Beecroft (*R.A.F.V.R.*) P. 3Jan
Woodcock, Douglas (*R.A.F.V.R.*) P. 3Jan
Edmond, Jack (*R.A.F.V.R.*) P. 3Jan
Morris, George Stanley Evan, *D.F.C.* (*R.A.F.V.R.*) P. 13Jan
Patten, Charles Alfred (*R.A.F.V.R.*) P. 13Jan
Skillings, Denis Harold Alan P. 17Jan
Marshall, John Frank (*R.A.F.V.R.*) P. 21Jan
Murrell, Alfred Kenneth (*R.A.F.V.R.*) P. 21Jan
Hoggard, Tom, *D.F.M.* P. 1Feb
Cansdale, John Gordon P. 12Feb
Swanwick, Newton Thomas Chumleigh (*R.A.F.V.R.*) P. 12Feb
Allen, Roy Dawson (*R.A.F.V.R.*) P. 17Feb
Bailey, Frank Wilson (*R.A.F.V.R.*) P. 17Feb
Kydd, Patrick John (*R.A.F.V.R.*) P. 17Feb
Woolhouse, George Francis (*R.A.F.V.R.*) P. 28Feb
Tessier, Ernest Frederick P. 1Mar
Brew, George P. 7Mar
Carnegie, James P. 7Mar
Fenwick - Webb, Jack (*R.A.F.V.R.*) P. 7Mar
Allmond, Douglas Allan Fraser (*R.A.F.V.R.*) P. 7Mar
Griffiths, David Hywel (*R.A.F.V.R.*) P. 7Mar
Tipple, Ernest William (*R.A.F.V.R.*) P. 6Apr
Lovett, Bernard James P. 7Apr
Jell, Robert Albert (*R.A.F.V.R.*) P. 9Apr
Mason, William Alexander Gilchrist P. 16Apr
Vince, Cecil Edward P. 16Apr
Adolphus, Aubyn John Mathie (*R.A.F.V.R.*) 17Apr
Bennett, Ernest Claude, *D.F.M.* P. 27Apr
Black, Frederick Alexander P. 27Apr
Frost, Juan Max (*R.A.F.V.R.*) P. 27Apr

1941

Cranley, Patrick Gabriel Joseph (*R.A.F.V.R.*) 1May
Turpin, John (*R.A.F.V.R.*) 1May
Hill, Arthur Raymond (*R.A.F.V.R.*) 1May
Keary, Douglas Hugh (*R.A.F.V.R.*) 1May
Rossiter, Alexander Charles (*R.A.F.V.R.*) 4May
Drummond, James Anthony Patrick 6May
Fitton, Fred Harris 8May
Mason, Dennis William 8May
Levack, Herbert Harry 15May
Coldicott, Albert Douglas, *D.F.M.* 16May
Ellis, Evan (*R.A.F.V.R.*) P. 16May
Lusty, Kenneth Roy (*R.A.F.V.R.*) P. 16May
O'Connell, Geoffrey (*R.A.F.V.R.*) P. 16May
Oliver, William Brian (*R.A.F.V.R.*) P. 16May
Pye, John Walter (*R.A.F.V.R.*) P. 16May
Powell, Sydney William Martin (*R.A.F.V.R.*) P. 16May
Cowie, Arthur, *D.F.M.* P. 17May
Boyd-Stevenson, Donald P. 17May
Graney, James P. 17May
Hayden, Laurence Hamilton (*R.A.F.V.R.*) P. 17May
Coles, Francis Albert William P. 22May
Gabriel, William Thomas George (*R.A.F.V.R.*) P. 22May
Crook, Frank (*R.A.F.V.R.*) P. 25May
Calvert, Arthur James P. 29May
Keenan, Edward James P. 29May
Stone, Harold Walter P. 29May
Bottomley, Alexander Thomas (*R.A.F.V.R.*) P. 29May
Longden, Clement (*R.A.F.V.R.*) P. 29May
May, Cecil Hugh Langton (*R.A.F.V.R.*) P. 29May
Markham, Vivian Maxwell (*R.A.F.V.R.*) P. 1June

Pilot Officers—*contd.*

1941

Gridley, Robert Victor P. 4June
Berrett, Graham Edward Francis (*R.A.F.V.R.*) P. 4June
Lynes, Anthony Hubert Crawford (*R.A.F.V.R.*) P. 5June
McKinna, Robert Alexander (*R.A.F.V.R.*) P. 5June
Piper, Arthur Howard (*R.A.F.V.R.*) P. 5June
Fuller, Henry John (*R.A.F.V.R.*) P. 8June
Sutton, Leonard Robert (*R.A.F.V.R.*) P. 10June
Hubbard, Henry Victor P. 12June
Smith, Richard William, *D.F.M.* P. 12June
Henry, Percy Reginald Henry P. 12June
Blurton, Philip Jones (*R.A.F.V.R.*) P. 12June
Cowling, Edward Arthur Challoner (*R.A.F.V.R.*) P. 12June
Felce, Peter Gifford (*R.A.F.V.R.*) P. 12June
Kolitz, Louis Phillip (*R.A.F.V.R.*) P. 12June
Lambert, Arthur Wilfred (*R.A.F.V.R.*) P. 12June
Lister, Philip Stanley (*R.A.F.V.R.*) P. 12June
Russell, Michael (*R.A.F.V.R.*) P. 12June
Shawyer, Leslie Arthur (*R.A.F.V.R.*) P. 12June
Maunsell, Charles Terence Sitwell (*R.A.F.V.R.*) P. 12June
Glazebrook, Stanley, *D.F.M.* P. 19June
Stephens, Horace Owen P. 19June
Sait, Sidney Frank (*R.A.F.V.R.*) P. 19June
Walker, John William Herbert (*R.A.F.V.R.*) P. 19June
Smiddy, Peter Howatson, Robert P. 21June
Cheetham, William Harris P. 22June
Hunter, Douglas John (*R.A.F.V.R.*) P. 24June
Drew, Edgar Frederick P. 26June
Thompson, George Gaskin (*R.A.F.V.R.*) P. 26June

1941

Markland, Albert (*R.A.F.V.R.*) P. 26June
Gray, Arthur Herbert (*R.A.F.V.R.*) P. 28June
Pritchard Donald Carr (*R.A.F.V.R.*) P. 28June
Heaton, Adrian Russell (*R.A.F.V.R.*) P. 29June
Lodge, Alan (*R.A.F.V.R.*) P. 29June
Hossent, George William Thomas P. 3July
Welch, John P. 3July
Wilcock, Charles P. 3July
Mitchell, John Graham (*R.A.F.V.R.*) P. 3July
McLauchlan, Ian McDonald (*R.A.F.V.R.*) P. 5July
Stickland, Percy Jack Edgar (*R.A.F.V.R.*) P. 5July
Head, Richard Ivan Cecil (*R.A.F.V.R.*) P. 6July
Haworth, Arnold P. 10July
Livingstone, Alfred Gerard William (*R.A.F.V.R.*) P. 10July
Gronow, James Samuel P. 12July
Hurst, Walter Joseph P. 12July
Mitchell, George P. 12July
Langley, Leonard, *D.F.M.* (*R.A.F.V.R.*) P. 12July
Lewis, John Harding (*R.A.F.V.R.*) P. 14July
Cossar, Henry P. 17July
Lock, Francis Henry Douglas (*R.A.F.V.R.*) P. 17July
Goodale, Brian (*R.A.F.V.R.*) P. 18July
How, Herbert George (*R.A.F.V.R.*) P. 18July
Haigh, (*R.A.F.V.R.*) P. 20July
Vale, Eric Stanley (*R.A.F.V.R.*) P. 20July
Vaughan - Davies, William Burrows (*R.A.F.V.R.*) P. 20July
Crofts, William Rupert P. 24July
Harniman, Francis James (*R.A.F.V.R.*) P. 25July
Culver, Sidney *D.F.M.* P. 31July
Mansfield, Ernest (*R.A.F.V.R.*) P. 31July
Wrinch, Stanley James (*R.A.F.V.R.*) P. 31July

Acting Pilot Officers

1940

Nixon, Theodore Francis Willoughby (*R.A.F.V.R.*) P. 28June
Odhams, Bernard Ernest Lynch 20July
Green, Roy William (*R.A.F.V.R.*) P. 22July
Beckingham, William P. 26July
Cheney, Leslie Jeffs P. 26July
Collins, Albert Henry P. 26July
Donati, Edward William P. 26July
Evans, Leonard Frederick P. 26July
Hale, Eric Sidney P. 26July
Street, Charles William P. 26July
Sutton, Leslie Charles P. 26July
Wewege-Smith, Thomas P. 26July
Haley, Laurence Edward (*R.A.F.V.R.*) P. 23Aug
Marsh, Thomas Hubert Evelyn (*R.A.F.V.R.*) P. 23Aug
Newton, Edward John (*R.A.F.V.R.*) P. 23Aug
Johnson, Leslie (*R.A.F.V.R.*) P. 23 Aug
Rankin, John Harris (*R.A.F.V.R.*) P. 23Aug

Flying Officers

1941

Dunham, Peter Francis (*w*) 17Jan.
Middleton, Alan George (*R.A.F.V.R.*) (*w*) 10Mar
Payne, Clarence Benfield (*R.A.F.V.R.*) (*w*) 17Mar
Howe, Donald Charles (*R.A.F.V.R.*) (*w*) 24Mar
Scholler, Edward Cranston (*R.A.F.V.R.*) (*w*) 24Mar
Sharman, Herbert Ronald (*R.A.F.V.R.*) (*w*) 24Mar
Thompson, Frank Noble (*R.A.F.V.R.*) 24Mar
Wells, Malcolm Leslie (*R.A.F.V.R.*) (*w*) 24Mar
Brayley, Frederick Joseph (*R.A.F.V.R.*) (*w*) 24Mar
Raphael, Ralph Joseph (*w*) 1Apr
Dunn, Arthur Claude (*R.A.F.V.R.*) (*w* 7Apr
Wakelin, Percy Frederick (*R.A.F.V.R.*) (*w*) 7Apr
Addington, Frank Frederick (*R.A.F.V.R.*) (*w*) 7Apr
Smith, Eric Bevington (*R.A.F.V.R.*) (*w*) 7Apr
Walker, Noel Owen Frederick Ethelbert (*R.A.F.V.R.*) (*w*) 7Apr
Hornby, Richard (*R.A.F.V.R.*) (*w*) 7Apr
How, Norman Alfred Waldo (*R.A.F.V.R.*) (*w*) 7Apr
Annandale, James (*R.A.F.V.R.*) (*w*) 7Apr
Leach, Richard Dennington (*R.A.F.V.R.*) (*w*) 7Apr
Martin, Frank Hubert, *D.F.C.* (*R.A.F.V.R.*) (*w*) 7Apr
Morris, Geoffrey Edward (*R.A.F.V.R.*) (*w*) 7Apr
Palmer, Stanley Walter Frank, *D.F.C.* (*R.A.F.V.R.*) (*w*) 7Apr
Mitchell, John Lewis, *D.F.C.* (*R.A.F.V.R.*) (*w*) 21Apr

1941

Sayers, Basil Mervyn (*R.A.F.V.R.*) (*w*) 21Apr
Cousens, Alan George Seymour (*w*) 22Apr
Archer, Ernest Leonard (*R.A.F.V.R.*) (*w*) 28Apr
Astington, Douglas Goad (*R.A.F.V.R.*) (*w*) 29Apr
Donald, Alexander Watt (*R.A.F.V.O.*) (*w*) 29Apr
Leslie, Alan Walter Percival (*w*) 2May
Holloway, Joseph Francis Augustine (*R.A.F.V.R.*) (*w*) 5May
Capstick, Herbert (*R.A.F.V.R.*) (*w*) 5May
Davidson, Eric Brown (*R.A.F.V.R.*) (*w*) 5May
Hancock, Jesse Edwin George (*R.A.F.V.R.*) (*w*) 5May
Preedy, John Rupert (*R.A.F.V.R.*) (*w*) 5May
Reid, Alec (*R.A.F.V.R.*) (*w*) 5May
Slinn, Ernest Leslie (*R.A.F.V.R.*) (*w*) 5May
Turner, Charles Laurence (*R.A.F.V.R.*) (*w*) 5May
Broxup, Howard John (*R.A.F.V.R.*) (*w*) 5May
Hewson, Ernest Sunley (*R.A.F.V.R.*) (*w*) 5May
Johnson, Charles Laurence Norton (*R.A.F.V.R.*) (*w*) 5May
Martin, Frank (*R.A.F.V.R.*) (*w*) 5May
Negretti, Peter Noel (*R.A.F.V.R.*) (*w*) 5May
West, Alec (*w*) 9May
Hore, Norman Ernest (*w*) 9May
Jones, Reginald Fergus (*w*) 9May
Leitch, Archibald (*w*) 9May
Howard, Robert Alan (*w*) 9May
Austin, Jesse Edward (*w*) 9May
Walter, Claud Bransby (*w*) 9May
Hanlon, James Bertram Patrick (*w*) 9May

1941

Hickey, Harry Joseph (*w*) 9May
Belbin, Albert William (*R.A.F.V.R.*) (*w*) 9May
Brown, Arthur (*R.A.F.V.R.*) (*w*) 9May
Macleod, Arthur George (*R.A.F.V.R.*) (*w*) 9May
Paxton, James McCrae (*R.A.F.V.R.*) (*w*) 9May
Fryer, Sidney Eric (*w*) 9May
Evans, Thomas William (*R.A.F.V.R.*) (*w*) 19May
Jacoby, Maurice (*R.A.F.V.R.*) (*w*) 19May
Maggs, Peter Montague (*R.A.F.V.R.*) (*w*) 19May
Mosley, Francis Alfred (*R.A.F.V.R.*) (*w*) 19May
Womack, William Thomas Arthur (*R.A.F.V.R.*) (*w*) 19May
Eidsforth, Ronald (*R.A.F.V.R.*) (*w*) 19May
Levien, Eric Douglas (*R.A.F.V.R.*) (*w*) 19May
Buckle, Frank George (*R.A.F.V.R.*) (*w*) 19May
Heath, Ernest Graham Harold (*R.A.F.V.R.*) (*w*) 19May
Whittard, Geoffrey Richard (*R.A.F.V.R.*) (*w*) 19May
Cochrane, Archibald George Alexander (*w*) 30May
Collins, William Michael, *D.F.C.* (*w*) 30May
Patrick, Maurice Fredrik (*w*) 30May
Skelton, Albert Edward (*w*) 30May
Blake, Dennis Arthur (*R.A.F.V.R.*) (*w*) 2June
Ashley, Richard Yorke (*R.A.F.V.R.*) (*w*) 2June
Carter, Alfred William (*R.A.F.V.R.*) (*w*) 2June
Grey, Kenneth Ewart (*R.A.F.V.R.*) (*w*) 2June
Burrows, David (*R.A.F.V.R.*) (*w*) 2June
Martin, Douglas Geoffrey (*R.A.F.V.R.*) (*w*) 2June
Newsham, George (*R.A.F.V.R.*) (*w*) 2June
Thomas, Thomas Frederick Victor (*R.A.F.V.R.*) (*w*) 2June

Flying Officers
—contd.

1941

Woods, Charles Robert (*R.A.F.V.R.*) (*w*) 2June
Chisholm, Alexander Frederick (*w*) 4June
Reid, George Frederick, *D.F.C.* (*w*) 12June
Beeston, Walter James (*w*) 16June
Phillips, Richard Mannering (*R.A.F.V.R.*) (*w*) 16June
Alabaster, Robert Cliffod, *D.F.C.* (*R.A.F.V.R.*) (*w*) 16June
Boast, Roy Stanley (*R.A.F.V.R.*) (*w*) 16June
Wagland, James Leslie Williams, *D.F.C.* (*R.A.F.V.R.*) 16June
Butler, Norman, *D.F.C.* (*R.A.F.V.R.*) (*w*) 22June
Drussel, Donald Patrickson (*w*) 22June
Randall, Horace Charles (*w*) 24June
Smith, Eric Vernon (*R.A.F.V.R.*) (*w*) 29June
Carter, Thomas Maughan (*R.A.F.V.R.*) **P.** 29June
Cox, John Frederick (*R.A.F.V.R.*) (*w*) 30June
Balmforth, Desmond (*R.A.F.V.R.*) (*w*) 30June
Holder, Gerald Arthur (*R.A.F.V.R.*) (*w*) 30June
Blockey, Robert Charles (*R.A.F.V.R.*) (*w*) 30June
Davies, John Herbert Morgan, *D.F.C.* (*R.A.F.V.R.*) (*w*) 30June
Tetley, William Abbotson, *D.F.C.* (*R.A.F.V.R.*) (*w*) 30June
Wilde, Denis Clifton (*w*) 30June
Rogers, Richard (*R.A.F.V.R.*) (*w*) 30June
Brown, George Chambers (*R.A.F.V.R.*) (*w*) 30June
Kellow, John Osman David (*R.A.F.V.R.*) (*w*) 30June
Barrett, William Dennis (*R.A.F.V.R.*) (*w*) 14July
Fastnedge, Ralph William, *D.F.C.* (*R.A.F.V.R.*) (*w*) 14July

Flying Officers
—contd.

1941

Derrett, Arthur Edward Creedon (*R.A.F.V.R.*) (*w*) 28July
Humphries, Geoffrey Robert (*R.A.F.V.R.*) (*w*) 28July
Naylor, Leslie Arthur (*R.A.F.V.R.*) (*w*) 28July
Reeve, Clifford George (*R.A.F.V.R.*) (*w*) 28July
McIntyre, Peter Farnworth (*R.A.F.V.R.*) (*w*) 28July
Walker, Arthur (*R.A.F.V.R.*) (*w*) 28July
Undrell, Geoffrey Alan Ritchie (*R.A.F.V.R.*) (*w*) 28July
Fletcher, Ross Hume Hope (*w*) 8Aug
Mackenzie, James (*w*) 11Aug

Pilot Officers

1940

Ward, William Francis (*R.A.F.V.R.*) P. 4Feb
Brown, Ralph (*R.A.F.V.R.*) P. 10Mar
Holmes, Frederick Jarvis (*R.A.F.V.R.*) P. 17Mar
Gaunt, George Ronald Lancelot (*R.A.F.V.R.*) P. 22Mar
Hebron, George Stephen (*R.A.F.V.R.*) P. 24Mar
Martin, Allan William (*R.A.F.V.R.*) P. 24Mar
Shekleton, Michael Hill(*R.A.F.V.R.*) P. 27Mar
Redfern, George Frederick (*R.A.F.V.R.*) P. 7Apr
Graham, Kenneth Alfred George (*R.A.F.V.R.*) P. 28Apr
Crockett, Ronald Frederick (*R.A.F.V.R.*) P. 5May
Evans, Harold Arthur Charles(*R.A.F.V.R.*) P. 5May
Wilkes, Walter Goddard William (*R.A.F.V.R.*) P. 5May
Tweedie, John Mathieson (*R.A.F.V.R.*) P. 5May
Kingwill, Patrick Newton P. 9May
McFarlane, Duncan Armstrong (*R.A.F.V.R.*) P. 19May
Clifford, Denis Bernard P. 30May
Goodwin, Harry Albert, *D.F.C.* (*R.A.F.V.R.*) P. 2June
Rawlings, Gilbert Robert (*R.A.F.V.R.*) P. 2June
N. Thompson, William Henry John (*R.A.F.V.R.*) P. 2June
Evans, Maurice (*R.A.F.V.R.*) P. 2June
Briggs, Paul Seth Ewart (*R.A.F.V.R.*) P. 2June
N. Dunthorne, George James (*R.A.F.V.R.*) P. 2June
Manders, Bruce Victor P. 4June
Davies, Gerald P. 11June
Reeman, Edward Arthur P. 12June

1940

Fisher, Maurice John (*R.A.F.V.R.*) P. 16June
Shaw, Reginald (*R.A.F.V.R.*) P. 16June
McConnell, Leonard Charles (*R.A.F.V.R.*) P. 16June
Martin, Arnold Walter (*R.A.F.V.R.*) P. 16June
Franklin, William George (*R.A.F.V.R.*) P. 16June
Cockton, John Ross P. 24June
Houghton, James Thomas (*R.A.F.V.R.*) P. 30June
Magee, Hugh Larmour (*R.A.F.V.R.*) P. 30June
Pearce, Harold Edwin (*R.A.F.V.R.*) P. 30June
Sercombe, Frederick John (*R.A.F.V.R.*) P. 30June
Spence, Arthur Leonard (*R.A.F.V.R.*) P. 30June
Lane, Leonard John (*R.A.F.V.R.*) P. 30June
Venn, Jack Albert Charles P. 30June
Linton, James Bertram (*R.A.F.V.R.*) P. 6July
Griffiths, Melville Percy (*R.A.F.V.R.*) P. 14July
Broughton, John Du Vernet(*R.A.F.V.R.*) P. 14July
Helmore, Henry Victor Thomas(*R.A.F.V.R.*) P. 14July
Osbon, Laurence Alan Edward (*R.A.F.V.R.*) P. 14July
Smith, David Ronald Eadie (*R.A.F.V.R.*) P. 14July
Maurice, George (*R.A.F.V.R.*) P. 14July
Young, John Edward Corbett P. 19July
Mordaunt, Robin Charles P. 28July
Templer, Eric Roy P. 28July
Tait, Leonard James P. 28July
Cressy, Ronald Hector Laurence P. 28July
Godsmark, Bernard Albert P. 28July
Padgham, Victor Stanley P. 28July
Lawson, Kenneth John, *D.F.C.* (*R.A.F.V.R.*) P. 28July
Middleton, Louis Frank(*R.A.F.V.R.*) P. 28July
Nicsbet, Mhael Hawke (*R.A.F.V.R.*) P. 28July
Taylor, Reginald (*R.A.F.V.R.*) P. 28July

1940

Brockbank, John Adamson (*R.A.F.V.R.*) P. 28July
Moody, Peter (*R.A.F.V.R.*) P. 28July
Winder, Arthur Frederick Stapley (*R.A.F.V.R.*) P. 28July
Parker, David Langley (*R.A.F.V.R.*) P. 28July
Walker, George Eric, *D.F.C.* (*R.A.F.V.R.*) P. 28July
Barrett, William James Frederick P. 8Aug
Earle, Peter P. 8Aug
Trigger, Gilbert John P. 8Aug
Hayden, Charles Kenneth P. 8Aug
N. Glover, Reginald Edgar, *D.F.C.* P. 8Aug
Norledge, William Henry P. 8Aug
Oliver, George Frederick P. 8Aug
Evans, William David P. 8Aug
Laing, Donald P. 8Aug
Carter, Albert Leslie P. 8Aug
Gardner, William Jesse P. 8Aug
Cochrane, Gordon Lumsden P. 8Aug
Edwards, Joseph P. 8Aug
Perry, Reginald Ivor P. 8Aug
Wilson, George Arthur P. 9Aug
Taylor, Albert Edward P. 9Aug
Alexander, Charles Ronald P. 9Aug
Huxford, George Arthur P. 9Aug
Bareham, Harold John William P. 9Aug
Reece, Robert Asher P. 9Aug
Summers, James Reginald P. 9Aug
Whitlam, George P. 9Aug
Price, Arthur P. 11Aug
Braucker, Henry Paul, *D.F.C.* P. 11Aug
Carter, Maxwell Shepherd P. 11Aug
Duffin, James P. 11Aug
Gibson, Jack Edward P. 11Aug
Hamilton, Alexander P. 11Aug
Whittaker, Alfred Eric P. 11Aug
Blandy, Robert Henry Fettiplace P. 11Aug
Lawrence, Richard Scott P. 11Aug
Higgins, Michael John P. 11Aug

Pilot Officers—*cont.*

1940

Sulston, Archibald William P. 11Aug
Quinn, Francis Edward Anthony (*R.A.F.V.R.*) P. 11Aug
Cobbett, Douglas Stanley (*R.A.F.V.R.*) P. 11Aug
Bott, James Edwin Warwick (*R.A.F.V.R.*) P. 11Aug
Badcock, Ernest Hopwood (*R.A.F.V.R.*) P. 11Aug
Aldridge, Albert (*R.A.F.V.R.*) P. 11Aug
Edwards, Sydney John (*R.A.F.V.R.*) P. 11Aug
Hall, David Rotely (*R.A.F.V.R.*) P. 11Aug
Eperon, Arthur George (*R.A.F.V.R.*) P. 11Aug
Faulkner, John Geoffrey (*R.A.F.V.R.*) P. 11Aug
Hurrell, Arthur Edward P. 14Aug
Geary, Cornelius Vincent Joseph P. 21Aug
Mathers, Barcroft Melrose P. 21Aug
Mackay, Donald P. 21Aug
Prescott, Peter Gordon P. 21Aug
Bridgewood, William P. 21Aug
Brisbane, Guy Maxwell, *D.F.C.*, *D.F.M.* P. 21Aug
Snowden, Sydney John Bunyan P. 21Aug
Graves, Leonard, *D.F.C.* P. 22Aug
Jackson, Frederick Arthur Caunter P. 25Aug
Camp, Philip James P. 25Aug
Doel, Samuel William Kenneth (*R.A.F.V.R.*) P. 25Aug
Gilson, Gordon Kenneth (*R.A.F.V.R.*) P. 25Aug
Holland, Kenneth Noel (*R.A.F.V.R.*) P. 25Aug
Stamp, Roland Stansfield (*R.A.F.V.R.*) P. 25Aug
Bettinson, Leslie George (*R.A.F.V.R.*) P. 25Aug
Chapman, Gordon Dudley (*R.A.F.V.R.*) P. 25Aug
Falconer, Keith James, *D.F.C.* (*R.A.F.V.R.*) P. 25Aug
Maggs, Roger (*R.A.F.V.R.*) P. 25Aug
Waddington, Dyson William Barber (*R.A.F.V.R.*) P. 25Aug
Hiles, Arthur Herbert (*R.A.F.V.R.*) P. 25Aug

1940

Jefferson, Stanley Francis (*R.A.F.V.R.*) P. 25Aug
Kahn, Arthur Harold Evans (*R.A.F.V.R.*) P. 25Aug
Pettet, Alexander Henry (*R.A.F.V.R.*) P. 25Aug
Esler, Raymond Alexander, *D.F.C.* (*R.A.F.V.R.*) P. 25Aug
Macdonald, Peter McIntyre (*R.A.F.V.R.*) P. 25Aug
Bales, George Nicholson (*R.A.F.V.R.*) P. 25Aug
Bennet, John Roderick Cameron (*R.A.F.V.R.*) P. 25Aug
Austin, Francis Henry Percival P. 28Aug
Barker, George Leonard (*R.A.F.V.R.*) P. 28Aug
Robertson, Johnstone Bolton P. 2Sept
Butt, Henry James P. 2Sept
Bargate, Geoffrey Norman (*R.A.F.V.R.*) P. 8Sept
Florigny, Alan Addison (*R.A.F.V.R.*) P. 8Sept
Gadsby, John Wilfred (*R.A.F.V.R.*) P. 8Sept
Watson, Dennis Arthur (*R.A.F.V.R.*) P. 8Sept
Bagnald, Eric Harold *D.F.C.* (*R.A.F.V.R.*) P. 8Sept
Way, Harry Claude Randolph (*R.A.F.V.R.*) P. 8Sept
Wells, Harold Harry (*R.A.F.V.R.*) P. 8Sept
Gibson, Claude Galliard (*R.A.F.V.R.*) P. 8Sept
Gilbert, Raymond Maurice Robert (*R.A.F.V.R.*) P. 8Sept
Bendrey, Leonard Marcroft (*R.A.F.V.R.*) P. 8Sept
Good, Jack Gordon (*R.A.F.V.R.*) P. 8Sept
Verity, Richard Lawrence (*R.A.F.V.R.*) P. 8Sept
Walker, Peter Fowler (*R.A.F.V.R.*) P. 8Sept
Watson, John Cherry (*R.A.F.V.R.*) P. 8Sept
Millett, Leslie Walter (*R.A.F.V.R.*) P. 8Sept
Taylor, Samuel Anthony (*R.A.F.V.R.*) P. 8Sept
Dickie, Eric John (*R.A.F.V.R.*) P. 8Sept
Miller, Ninian Stuart (*R.A.F.V.R.*) P. 8Sept

1940

Pemberton, Paul Ivor Wedgwood (*R.A.F.V.R.*) P. 8Sept
Fowler, George Eric, *D.F.C.* (*R.A.F.V.R.*) P. 8Sept
N. Simmons, Nicholas Palmer (*R.A.F.V.R.*) P. 11Sept
Rittey, Harry Reginald (*R.A.F.V.R.*) P. 11Sept
Watkins, William David Gordon P. 11Sept
Farrell, Anthony White P. 14Sept
Williamson, Richard John P. 18Sept
Bosley, John Eric (*R.A.F.V.R.*) P. 19Sept
Kayes, Ivan Arnold (*R.A.F.V.R.*) P. 22Sept
Mercer, Lewis Henry (*R.A.F.V.R.*) P. 22Sept
Fenton, William Johnston (*R.A.F.V.R.*) P. 22Sept
Morris, Patrick Leslie O'Neil(*R.A.F.V.R.*) P. 22Sept
Leuw, Peter Arthur (*R.A.F.V.R.*) P. 22Sept
Bitmead, Peter Arnold (*R.A.F.V.R.*) P. 22Sept
Sharvell, George Eltham(*R.A.F.V.R.*) P. 22Sept
Mountain, Herbert Hulin (*R.A.F.V.R.*) P. 22Sept
Robinson, John Hedley (*R.A.F.V.R.*) P. 22Sept
Ross, Kenneth (*R.A.F.V.R.*) P. 22Sept
Goodwin, Paul Allen (*R.A.F.V.R.*) P. 22Sept
Browne, Kenneth Charles (*R.A.F.V.R.*) P. 22Sept
Thomas, David Vivian Hussey P. 23Sept
Nicoll, Charles Alan 25Sept
Wyness, Robert Francis, *D.F.M.* P. 3Oct
Harvey, Maxwell Ronald P. 4Oct
Moody, Alfred John P. 4Oct
Howell, William Thomas Howard P. 4Oct
Wetherell, Hugh Iden (*R.A.F.V.R.*) P. 6Oct
Carter, John (*R.A.F.V.R.*) P. 6Oct
Wallenstein, Maurice Max P. 9Oct
Crouch, Alfred Martin P. 9Oct
Forgeard, Arthur Edward P. 9Oct
Strong, Joseph Henry, *D.F.M.* P. 9Oct
Anstey, Norman Rhys *D.F.M.* P. 16Oct

Pilot Officers—*contd.*

1940

Adams, George Redvers Newton (*R.A.F.V.R.*) P. 20Oct
Stone, Herbert Anthony Leicester (*R.A.F.V.R.*) P. 20Oct
Thornes, Michael Anthony (*R.A.F.V.R.*) P. 20Oct
Troup, Geoffrey (*R.A.F.V.R.*) P. 20Oct
Bellerby, Denys (*R.A.F.V.R.*) P. 20Oct
Bilbe-Robinson, Allan (*R.A.F.V.R.*) P. 20Oct
Basham, John Angus (*R.A.F.V.R.*) P. 20Oct
Cruikshank, David James Williamson (*R.A.F.V.R.*) P. 20Oct
Serle, Patrick Phillip Oswald (*R.A.F.V.R.*) P. 20Oct
Birch, Gordon Kenneth (*R.A.F.V.R.*) P. 20Oct
Dawson, Raymond Woodrow (*R.A.F.V.R.*) P. 20Oct
Jones, Phillip Henry Inigo (*R.A.F.V.R.*) P. 20Oct
McNeill, Stanley (*R.A.F.V.R.*) P. 20Oct
Wood, Harold Ernest (*R.A.F.V.R.*) P. 20Oct
Booth, Kenneth Edward Richardson (*R.A.F.V.R.*) P. 20Oct
Hewitson, Leslie Barker (*R.A.F.V.R.*) P. 20Oct
McCutcheon, Dennis James (*R.A.F.V.R.*) P. 20Oct
Mearns, Alfred Kenneth (*R.A.F.V.R.*) P. 20Oct
Mutter, James Gordon (*R.A.F.V.R.*) P. 20Oct
Sammons, Reginald Gwynne (*R.A.F.V.R.*) P. 20Oct
Shannon, John Edward (*R.A.F.V.R.*) P. 20Oct
Wales, Richard Garneys (*R.A.F.V.R.*) P. 20Oct
Collis, Gordon (*R.A.F.V.R.*) P. 23Oct
Bailey, Wilfred (*R.A.F.V.R.*) P. 29Oct
Jebb, Henry Robert Gladwyn (*R.A.F.V.R.*) P. 29Oct
Benson, Ernest Ryan (*R.A.F.V.R.*) P. 3Nov
Gourlay, William Leslie (*R.A.F.V.R.*) P. 3Nov
Linley, Walter (*R.A.F.V.R.*) P. 3Nov

1940

Lupton, Thomas George (*R.A.F.V.R.*) P. 3Nov
Thain, George Trevor (*R.A.F.V.R.*) P. 3Nov
Vevers, Robert (*R.A.F.V.R.*) P. 3Nov
Waite, John Henry (*R.A.F.V.R.*) P. 3Nov
Walls, Joseph Henry (*R.A.F.V.R.*) P. 3Nov
Whitsed, John (*R.A.F.V.R.*) P. 3Nov
Wyles, Thomas Karl (*R.A.F.V.R.*) P. 3 Nov
Rumsey, Reginald James (*R.A.F.V.R.*) P. 3Nov
Taylor, Desmond Roy (*R.A.F.V.R.*) P. 3Nov
Williams, Henry Arthur Wellington (*R.A.F.V.R.*) P. 3Nov
Cooke, Thomas Richard (*R.A.F.V.R.*) P. 3Nov
Farvis, Cecil Harry (*R.A.F.V.R.*) P. 3Nov
McClure, Charles Surtis Cranmer (*R.A.F.V.R.*) P. 3Nov
Wright, John (*R.A.F.V.R*) P. 3Nov
Jillings, Anthony David (*R.A.F.V.R.*) P. 6Nov
Waterfall, John Terence (*R.A.F.V.R.*) P. 13Nov
Bailie, John (*R.A.F.V.R.*) P. 17Nov
Batzofin, Hyman (*R.A.F.V.R.*) P. 17Nov
Bruce, Alistair Ferguson (*R.A.F.V.R.*) P. 17Nov
Fuller, Geoffrey Mason (*R.A.F.V.R.*) P. 17Nov
Glenn, Keith Fereday (*R.A.F.V.R.*) P. 17Nov
Goode, George Edward Frederick (*R.A.F.V.R.*) P. 17Nov
Grove, Peter John Dudley (*R.A.F.V.R.*) P. 17Nov
Hutton, Anthony Wood (*R.A.F.V.R.*) P. 17Nov
Rich, Kenneth John (*R.A.F.V.R.*) P. 17Nov
Hutchison, John (*R.A.F.V.R.*) P. 17Nov
Keightley-Smith Thomas (*R.A.F.V.R.*) P. 17Nov
Monks, John Thomas (*R.A.F.V.R.*) P. 17Nov
Poulter, Robert George (*R.A.F.V.R.*) P. 17Nov
Rees, Arnold Wilmot (*R.A.F.V.R.*) P. 17Nov
Roberts, Raymond Louis (*R.A.F.V.R.*) P. 17Nov

1940

Stevens-Fox, Aubrey Charles (*R.A.F.V.R.*) P. 17Nov
Fryer, Basil Odell (*R.A.F.V.R.*) P. 17Nov
N. Brain, Leonard Arthur (*R.A.F.V.R.*) P. 20Nov
Hall, Hector Haslar (*R.A.F.V.R.*) P. 20Nov
Cotton, Robin Lindsay (*R.A.F.V.R.*) P. 24Nov
Cushion, John Peter Boston (*R.A.F.V.R.*) P. 24Nov
Durrant, Lindsay Edward (*R.A.F.V.R.*) P. 24Nov
Griffith-Jones, Theodore (*R.A.F.V.R.*) P. 24Nov
Hughes-Chamberlain, Aylmer (*R.A.F.V.R.*) P. 24Nov
Mackie, George Yull (*R.A.F.V.R.*) P. 24Nov
Burnett, William Rodger (*R.A.F.V.R.*) P. 1Dec
Clayton, Francis Theophilus (*R.A.F.V.R.*) P. 1Dec
Flory, Keith Savile (*R.A.F.V.R*) P. 1Dec
Hamilton, Arthur Patrick Henry (*R.A.F.V.R.*) P. 1Dec
O'Donnell, Keith Percival Squire (*R.A.F.V.R.*) P. 1Dec
Slade, Ralph Martin (*R.A.F.V.R.*) P. 1Dec
Pearce, Harry Cuthbert (*R.A.F.V.R.*) P. 1Dec
Balfour, Douglas Frederick Aylmer Mortimer (*R.A.F.V.R.*) P. 1Dec
Cox, Wilfrid Leonard (*R.A.F.V.R.*) P. 1Dec
Perry, James Stephen (*R.A.F.V.R.*) P. 1Dec
Wheeler, John Martin (*R.A.F.V.R.*) P. 1Dec
Bavin-Smith, Francis (*R.A.F.V.R.*) P. 2Dec
Jack, Desmond Hugh Morton (*R.A.F.V.R.*) P. 8Dec
Langley-Rippon, Clive (*R.A.F.V.R.*) P. 8Dec
Maciver, Norman Crichton (*R.A.F.V.R.*) P. 8Dec
Malley, James Young (*R.A.F.V.R.*) P. 8Dec
Marsh, Kenneth Granville Anderton (*R.A.F.V.R.*) P. 8Dec
Molloy, Paul (*R.A.F.V.R.*) P. 8Dec
Moore, Leslie John (*R.A.F.V.R.*) P. 8Dec

Pilot Officers—*contd.*

1940

Morris, Peter Boynes (*R.A.F.V.R.*) P. 8Dec
Newborough, Sidney George (*R.A.F.V.R.*) P. 8Dec
Powell, Clifford William Morgan (*R.A.F.V.R.*) P. 8Dec
Robinson, Alan George (*R.A.F.V.R.*) P. 8Dec
Robson, Alastair William (*R.A.F.V.R.*) P. 8Dec
Aspey, Harold Edward P. 11Dec
Deyell, Douglas Keith P. 11Dec
Hanningan, William Hugh P. 11Dec
Presland, Roland Reginald P. 11Dec
Grisman, William Jack P. 11Dec
Binns, Harry Fletcher (*R.A.F.V.R.*) P. 15Dec
Andrew, Maurice Viccars (*R.A.F.V.R.*) P. 15Dec
Kitchin, Henry (*R.A.F.V.R.*) P. 15Dec
Foster, Welsh, *D.F.M.* P. 18Dec
Knowles, John Samuel P. 18Dec
Russell, John Edward P. 18Dec
Hawkins, Albert John, *D.F.M.* P. 18Dec
Gray, William Thomas, *D.F.M.* P. 18Dec
Wallace, Albert Frederick P. 18Dec
Welch, Roy Hector (*R.A.F.V.R.*) P. 18Dec
Bassage, Charles Thomas (*R.A.F.V.R.*) P. 18Dec
Garside, Edwin (*R.A.F.V.R.*) P. 18Dec
Gee, Robert Urban (*R.A.F.V.R.*) P. 20Dec
Hetherington, Wilfred (*R.A.F.V.R.*) P. 23Dec
Eilner, Ernest Edward (*R.A.F.V.R.*) P. 23Dec
Edge, Richard (*R.A.F.V.R.*) P. 24Dec
Hurley, John Joseph (*R.A.F.V.R.*) P. 24Dec
Hunter, William James (*R.A.F.V.R.*) P. 28Dec
Talbot, Robert Michael (*R.A.F.V.R.*) P. 28Dec
Windeler, George Bernard (*R.A.F.V.R.*) P. 28Dec
Conner, Grange Lionel (*R.A.F.V.R.*) P. 29Dec

1940.

Gibb, Allan Harris (*R.A.F.V.R.*) P. 29Dec
Hood, Tom Collier (*R.A.F.V.R.*) P. 29Dec
Stephens, William Henry (*R.A.F.V.R.*) P. 29Dec
MacGregor, Donald (*R.A.F.V.R.*) P. 29Dec
Prescott, James (*R.A.F.V.R.*) P. 29Dec
Platt, Kenneth Ernest (*R.A.F.V.R.*) P. 29Dec

1941

Buchan, Robert Murray (*R.A.F.V.R.*) P. 3Jan
Mulligan, Anthony John (*R.A.F.V.R.*) P. 3Jan
Jones, Cecil Frank (*R.A.F.V.R.*) P. 5Jan
Wilson, Frank (*R.A.F.V.R.*) P. 5Jan
Cadman, Arthur Robert P. 8Jan
Durham, Robert McDougal P. 8Jan
Smith, Vernon Richard, *D.F.C.* P. 8Jan
Bruce, Domnic *A.F.C.* P. 8Jan
Fennell, Charles Frederick P. 8Jan
Scriven, Douglas Richard Samuel (*R.A.F.V.R.*) P. 8Jan
Belcher, George (*R.A.F.V.R.*) P. 12Jan
Bricknell, John Adam (*R.A.F.V.R.*) P. 12Jan
Burbridge, George Frederick (*R.A.F.V.R.*) P. 12Jan
Pillans, Matthew Morton (*R.A.F.V.R.*) P. 12Jan
Deloford, Murray Don (*R.A.F.V.R.*) P. 12Jan
McCallum, John Davis Walker (*R.A.F.V.R.*) P. 12Jan
McLean, Charles (*R.A.F.V.R.*) P. 12Jan
Matthews, Robert Hugh (*R.A.F.V.R.*) P. 12Jan
Nesbit, Roy Conyers (*R.A.F.V.R.*) P. 12Jan
Shewell, Edmund Moriand (*R.A.F.V.R.*) P. 12Jan
White, Richard Adrian (*R.A.F.V.R.*) P. 12Jan
Wootton, Thomas Edward (*R.A.F.V.R.*) P. 12Jan
Geoghegan, John Patrick, *D.F.C.* (*R.A.F.V.R.*) P. 12Jan

1941

Lawson, Harold Hardman (*R.A.F.V.R.*) P. 12Jan
Lyon, Jack Kenneth (*R.A.F.V.R.*) P. 12Jan
Wharton, Ralph (*R.A.F.V.R.*) P. 12Jan
Browne, Antony Doughty (*R.A.F.V.R.*) P. 13Jan
Orchard, Ronald Ross (*R.A.F.V.R.*) P. 13Jan
Robinson, Frederick James (*R.A.F.V.R.*) P. 13Jan
Jones, Basil (*R.A.F.V.R.*) P. 17Jan
Potter, Arnold (*R.A.F.V.R.*) P. 17Jan
Macleod, John Daniel McCalman (*R.A.F.V.R.*) P. 17Jan
Midgley, David Arnold Eric (*R.A.F.V.R.*) P. 17Jan
Davis, Michael McFarland (*R.A.F.V.R.*) P. 19Jan
Farrell, Denis P. 21Jan
Bolton, Kenneth James P. 22Jan
Gilbert, Jack P. 22Jan
Halls, Philip Edmund Lindsay P. 22Jan
Coutts, Robert Williams (*R.A.F.V.R.*) P. 22Jan
McDonald, John Edward (*R.A.F.V.R.*) P. 25Jan
Mansfield, *The Hon.* John Edward Terence (*R.A.F.V.R.*) P. 25Jan
Raffaelli, Frederick Horace (*R.A.F.V.R.*) P. 25Jan
Gill, Julian (*R.A.F.V.R.*) P. 26Jan
Ivens, Douglas Hickling (*R.A.F.V.R.*) P. 26Jan
Andrew, George Colin (*R.A.F.V.R.*) P. 26Jan
Bonney, Holbrook Van Dyke (*R.A.F.V.R.*) P. 26Jan
Borcham, Peter Frederick Joseph (*R.A.F.V.R.*) P. 26Jan
Coates, Raymond Aubrey (*R.A.F.V.R.*) P. 26Jan
Durrant, Eric Charles (*R.A.F.V.R.*) P. 26Jan
Fell, Colin Marshall (*R.A.F.V.R.*) P. 26Jan
Gibson, Arthur (*R.A.F.V.R.*) P. 26Jan
Hughes, Patrick Roderick (*R.A.F.V.R.*) P. 26Jan

Pilot Officers—*contd.*

1941

Sandford, George Darrell Neville (*R.A.F.V.R.*) P. 26Jan
Treby, Thomas (*R.A.F.V.R.*) P. 26Jan
Butcher, Edward Thomas P. 27Jan
Watson, George Albert, *D.F.M.* P. 29Jan
Manison, Ernest Edward (*R.A.F.V.R.*) P. 29Jan
Hodder, Cecil Arthur P. 3Feb
Sears, William James P. 3Feb
Horton, Gerald William P. 3Feb
Plummer, Seymour Douglas (*R.A.F.V.R.*) P. 3Feb
Hughes, Robert Henry, *D.F.M.* P. 5Feb
Stokes, Leslie P. 5Feb
Brant, Harry (*R.A.F.V.R.*) P. 9Feb
Campbell, James Reith (*R.A.F.V.R.*) P. 9Feb
Eastman, Anthony (*R.A.F.V.R.*) P. 9Feb
Mason, William James (*R.A.F.V.R.*) P. 9Feb
Potter, Frank Eric (*R.A.F.V.R.*) P. 9Feb
Hastings, Gerald Edmund (*R.A.F.V.R.*) P. 9Feb
Watkins, William Thomas P. 12Feb
Williamson, Bernard Francis P. 12Feb
Gallanders, David *D.F.M.* P. 12Feb
Gibbons, Charles Martin (*R.A.F.V.R.*) P. 12Feb
Martin, William Andrew Binnie (*R.A.F.V.R.*) P. 12Feb
Taylor, Graham Neville (*R.A.F.V.R.*) P. 12Feb
Tucker, Frank Day (*R.A.F.V.R.*) P. 12Feb
Ward, Peter Chisholm (*R.A.F.V.R.*) P. 12Feb
Warren, Thornton Arrowsmith (*R.A.F.V.R.*) P. 12Feb
Symmons, Frederick, *D.F.M.* (*R.A.F.V.R.*) P. 19Feb
Catnach, Robert (*R.A.F.V.R.*) P. 22Feb
Patterson, Philip Stanley (*R.A.F.V.R.*) P. 22Feb
Aires, Ernest Keith (*R.A.F.V.R.*) P. 23Feb

1941

Bennett, Robert Francis (*R.A.F.V.R.*) P. 23Feb
Howes, Peter Ronald Greville (*R.A.F.V.R.*) P. 23Feb
Phillips, Victor Eric George (*R.A.F.V.R.*) P. 23Feb
Staniland, William Arthur (*R.A.F.V.R.*) P. 23Feb
Kirk, Ariel John Joseph P. 1Mar
Morrison, John Edwin P. 1Mar
Binks, Eric, *D.F.M.* P. 5Mar
O'Brien, Charles P. 5Mar
Daniels, Noel Beresford (*R.A.F.V.R.*) P. 9Mar
George, Courtney Claude Orwin (*R.A.F.V.R.*) P. 9Mar
Grenon, Theodore Buckland (*R.A.F.V.R.*) P. 9Mar
Halsall, Donald Addie (*R.A.F.V.R.*) P. 9Mar
Hargreaves, Cyril (*R.A.F.V.R.*) P. 9Mar
Kelly, John Thomas Watterson (*R.A.F.V.R.*) P. 9Mar
Lowes, Gilbert Frank (*R.A.F.V.R.*) P. 9Mar
McKenny, Gordon Laurence Ashton (*R.A.F.V.R.*) P. 9Mar
Main, Eric Douglas (*R.A.F.V.R.*) P. 9Mar
Matthews, Bernard Frederick West (*R.A.F.V.R.*) P. 9Mar
Rippingale, Frederick Lionel (*R.A.F.V.R.*) P. 9Mar
Wood, Ernest Charles John (*R.A.F.V.R.*) P. 9Mar
Wright, Robert Alan (*R.A.F.V.R.*) P. 9Mar
Young, John Oswald (*R.A.F.V.R.*) P. 9Mar
Dearden, Arthur John (*R.A.F.V.R.*) P. 9Mar
Macpherson, Alastair Charles (*R.A.F.V.R.*) P. 9Mar
Sands, Jack Braithwaite (*R.A.F.V.R.*) P. 9Mar
Sayers, Kelvin (*R.A.F.V.R.*) P. 9Mar
Seidelin, Eric (*R.A.F.V.R.*) P. 9Mar
Gunnis, Stanley Frederick Munde (*R.A.F.V.R.*) P. 9Mar
Nowell, Jasper George (*R.A.F.V.R.*) P. 9Mar
Wilson, George Victor (*R.A.F.V.R.*) P. 9Mar

1941

Fraser, Francis James (*R.A.F.V.R.*) P. 9Mar
Patterson, John Bridges (*R.A.F.V.R.*) P. 9Mar
Stone, Jack Richard (*R.A.F.V.R.*) P. 9Mar
Hart, Ernest Frank P. 12Mar
Hogan, Frederick James, *D.F.C.* P. 12Mar
Thomas, Owen Dixon P. 12Mar
Baron, Lancelot Donald Abel (*R.A.F.V.R.*) P. 16Mar
Bere, Geoffrey Arnold (*R.A.F.V.R.*) P. 16Mar
Curtis, Bernard Castle (*R.A.F.V.R.*) P. 16Mar
Edwards, Patrick James (*R.A.F.V.R.*) P. 16Mar
Frew, Garth Campbell (*R.A.F.V.R.*) P. 16Mar
Roberts, Peter John Jagoe (*R.A.F.V.R.*) P. 16Mar
Turner, Sidney George (*R.A.F.V.R.*) P. 16Mar
Barnett, Dennis Chadwick P. 19Mar
Walder, Richard George P. 20Mar
Johnson, Stanley Cyril (*R.A.F.V.R.*) P. 20Mar
Finlayson, George Leonard (*R.A.F.V.R.*) P 23Mar
Gallaher, John Frederick Campbell (*R.A.F.V.R.*) P. 23Mar
Booker, Desmond (*R.A.F.V.R.*) P. 23Mar
Downes, William Alfred (*R.A.F.V.R.*) P. 23Mar
Prosser, Garfield Arthur (*R.A.F.V.R.*) P. 23Mar
Speller, Leslie Albert Dudley (*R.A.F.V.R.*) P. 23Mar
Stockley, John Allan Vesey (*R.A.F.V.R.*) P. 23Mar
Walker, Leslie Gordon (*R.A.F.V.R.*) P. 23Mar
Church, Noel Jeffrey Vernede (*R.A.F.V.R.*) P. 23Mar
Attenborough, Patrick George (*R.A.F.V.R.*) P. 24Mar
Cattley, Jack (*R.A.F.V.R.*) P. 24Mar
Beer, Clifford James (*R.A.F.V.R.*) P. 24Mar
Bridge, Leslie Herbert Edgar (*R.A.F.V.R.*) P. 24Mar
Bishop, Ian Prior P. 26Mar

Pilot Officers—*contd.*

1941

Jones, John Reginald Arthur P. 2Apr
Pierce, Eric Robert P. 3Apr
Nicoll, David Andrew P. 4Apr
Lockyer, Clement Charles (*R.A.F.V.R.*) P. 6Apr
Shove, Nathaniel Leslie (*R.A.F.V.R.*) P. 6Apr
Baker, Thomas Herbert, *D.F.M.* P. 9Apr
Bloodworth, Charles Oscar P. 9Apr
Bolton, Thomas Everest P. 9Apr
Billett, Ronald Trevor P. 9Apr
Durham, Victor Digby (*R.A.F.V.R.*) P. 9Apr
Norman, Eric Dudley Tuff P. 10Apr
Constable, Frederick George, *D.F.M.* P. 16Apr
Jepps, Arthur Charles P. 16Apr
Moffatt, John William P. 16Apr
Argent, Alexander Charles (*R.A.F.V.R.*) P. 19Apr
Bruce, John Nigel Grey (*R.A.F.V.R.*) P. 19Apr
Grimsditch, Kenneth Roy (*R.A.F.V.R.*) P. 19Apr
Taylor, Frederick Charles (*R.A.F.V.R.*) P. 19Apr
Brown, Peter (*R.A.F.V.R.*) P. 20Apr
Sweeney, Louis Michael (*R.A.F.V.R.*) P. 20Apr
Green, Edward Nelson (*R.A.F.V.R.*) P. 20Apr
Daniels, Harry Joseph (*R.A.F.V.R.*) P. 20Apr
Foster, Leslie John Percival (*R.A.F.V.R.*) P. 20Apr
Roberts, Charles Derek (*R.A.F.V.R.*) P. 20Apr
Whipple, Stanley Roy (*R.A.F.V.R.*) P. 20Apr
Scott, Arthur James, *D.F.M.* P. 24Apr
Schofield, Ernest (*R.A.F.V.R.*) P. 25Apr
East, Robert Miles P. 26Apr
Keys, Donald Maxwell P. 26Apr
Crowley, Peter Joseph. P 1May
Edwards, Leslie Cosmo, *D.F.M.* P. 1May
McCudden, Joseph Anthony P. 1May

1941

Broom, Wilfred Henry (*R.A.F.V.R.*) P. 3May
Gabe, Thomas Albert (*R.A.F.V.R.*) P. 4May
Stratton, Ronald Arthur (*R.A.F.V.R.*) P. 4May
Williams, Arthur Lionel Alfred (*R.A.F.V.R.*) P. 4May
Conway, Stanley Hector, *D.F.M.* P. 8May
McCathie, James Gordon P. 8May
Holliday, Harry Leslie (*R.A.F.V.R.*) P. 8May
Walker, Nigel Firth (*R.A.F.V.R.*) P. 8May
Greenway, Arthur Thomas Edward P. 11May
Walker, Donald William Hirst (*R.A.F.V.R.*) P. 11May
Opperman, Paul Francis (*R.A.F.V.R.*) P. 13May
McAlister, John Charles Melville P. 16May
Phillips, Vivian P. 16May
Swan, Alfred George P. 16May
Walmsley, Paul Silas Foster (*R.A.F.V.R.*) P. 16May
Bowers, George Sutton (*R.A.F.V.R.*) P. 17May
Georgeson, Gordon Forbes (*R.A.F.V.R.*) P. 17May
Wood, Ian Arthur (*R.A.F.V.R.*) P. 17May
Carroll, Redmond Charles (*R.A.F.V.R.*) P. 17May
Clarkson, Richard Herbert William (*R.A.F.V.R.*) P. 17May
Fox, Arthur Alexander (*R.A.F.V.R.*) P. 17May
Hunter, Graham (*R.A.F.V.R.*) P. 17May
Anstead, Thomas Joseph (*R.A.F.V.R.*) P. 17May
Boyers, James Carey (*R.A.F.V.R.*) P. 17May
Cox, Roy Le Masurier (*R.A.F.V.R.*) P. 17May
Greig, Alexander Broom (*R.A.F.V.R.*) P. 17May
Boothman, Richard (*R.A.F.V.R.*) P. 18May
Eastman, Peter (*R.A.F.V.R.*) P. 18May
Judd, Kenneth Charles (*R.A.F.V.R.*) P. 18May
Moore, Anthony David (*R.A.F.V.R.*) P. 18May

1941

Reynolds, Reginald Robert (*R.A.F.V.R.*) P. 18May
Shaw, John Hellaby (*R.A.F.V.R.*) P. 18May
Simpson, Frank (*R.A.F.V.R.*) P. 18May
Simpson, Robert Alan (*R.A.F.V.R.*) P. 18May
Wakefield, Ernest (*R.A.F.V.R.*) P. 18May
Walter, Harry (*R.A.F.V.R.*) P. 18May
Baker, Richard Guy (*R.A.F.V.R.*) P. 18May
Goulston, Sidney (*R.A.F.V.R.*) P. 18May
Macintosh, Kenneth James (*R.A.F.V.R.*) P. 18May
Gilmour, John P. 22May
Hodder, George Francis P. 22May
Betts, George Frederick, *D.F.M.* P. 22May
Porter, Charles Bird John (*R.A.F.V.R.*) P. 22May
Ashley, Frederick Clifford (*R.A.F.V.R.*) P. 25May
Bullock, Henry John (*R.A.F.V.R.*) P. 25May
Cowan, Hugh Wilson (*R.A.F.V.R.*) P. 25May
Dent, Christopher (*R.A.F.V.R.*) P. 25May
Eldridge, John Gordon (*R.A.F.V.R.*) P. 25May
Jones, Alan Jackson (*R.A.F.V.R.*) P. 25May
King, John Barry (*R.A.F.V.R.*) P. 25May
Kinniburgh, Alexander (*R.A.F.V.R.*) P. 25May
Schofield, Michael William (*R.A.F.V.R.*) P. 25May
Clark, Hugh Maxwell (*R.A.F.V.R.*) P. 25May
McAra, Alastair Ross (*R.A.F.V.R.*) P. 25May
Chadwick, William Charles (*R.A.F.V.R.*) P. 25May
Murphy, Matthew (*R.A.F.V.R.*) P. 25May
Rowley, Cyril John (*R.A.F.V.R.*) P. 25May
Stanes, Alan Geoffrey (*R.A.F.V.R.*) P. 25May
Sanderson Eric (*R.A.F.V.R.*) P. 25May
Moss, Francis Bernard P. 26May
Rosevear, Roland Cecil Gibson (*R.A.F.V.R.*) P. 27May
Southon, Frederick Albert (*R.A.F.V.R.*) P. 27May
Bargh, Peter Charles P. 29May

Pilot Officers—*contd.*

1941

Bennett, Nigel Jack (*R.A.F.V.R.*) P. 29May
Ford, Graham (*R.A.F.V.R.*) P. 29May
Meadows, Albert Edward (*R.A.F.V.R.*) P. 29May
Bell, Leonard Adolph Perfitt(*R.A.F.V.R.*) P. 31May
Franklin, Frank Benjamin (*R.A.F.V.R.*) P. 31May
Harris, DouglasFraser (*R.A.F.V.R.*) P. 31May
Lingard, William Joshua (*R.A.F.V.R.*) P. 31May
Marker, Eric Gerald (*R.A.F.V.R.*) P. 31May
Bastard,Frank,*D.F.M.* (*R.A.F.V.R.*) P. 4June
Buckwell, Ernest Richard P. 5June
Batten, Raymond Herbert (*R.A.F.V.R.*) P. 8June
Harris, Henry Gordon (*R.A.F.V.R.*) P. 8June
Jones, Hadyn (*R.A.F.V.R.*) P. 8June
Pike, Henry George Kenneth (*R.A.F.V.R.*) P. 8June
Perdue, Derek John (*R.A.F.V.R.*) P. 8June
Simmons, Albert William John (*R.A.F.V.R.*) P. 8June
Taylor, Robert Edwin (*R.A.F.V.R.*) P. 8June
Trant-McCarthy, William Francis (*R.A.F.V.R.*) P. 8June
Whitaker, Ayton Richardson (*R.A.F.V.R.*) P. 8June
Clark, Patrick Hourston Moar (*R.A.F.V.R.*) P. 8June
Cleaver, Arthur Albert Bernard P. 10June
Muirhead, Gilbert Kenneth, *D.F.M.* P. 10June
Henderson, George Richardson (*R.A.F.V.R.*) P. 10June
Edgar, Alexander Robertson P. 12June
Williams, Arthur George P. 12June
Andrews, Sydney Rupert (*R.A.F.V.R.*) P. 12June
Smylie, Robert Cecil (*R.A.F.V.R.*) P. 12June
Barrett, John Charles Harrison (*R.A.F.V.R.*) P. 14June
Barrett, Walter (*R.A.F.V.R.*) P. 14June

1941

Ely, Geoffrey Walter (*R.A.F.V.R.*) P. 14June
Evans, Ernest William (*R.A.F.V.R.*) P. 14June
Foinette, Eric Norman (*R.A.F.V.R.*) P. 14June
Goulton, Jack Durnford (*R.A.F.V.R.*) P. 14June
Insch, John Douglas (*R.A.F.V.R.*) P. 14June
Matthews, George Joyce (*R.A.F.V.R.*) P. 14June
Conry,Herbert Francis Joseph Patrick (*R.A.F.V.R.*) P. 14June
Jones, William Brittain (*R.A.F.V.R.*) P. 14June
Sands, Desmond Ossiter(*R.A.F.V.R.*) P. 15June
Swann, Douglas Hirst (*R.A.F.V.R.*) P. 15June
Cowan, Colin Wellwood, *D.F.M.* P. 19June
Rawles, Kenneth Charles P. 19June
Bulcraig, John Alec *D.F.M.* P. 19June
McRiner, George (*R.A.F.V.R.*) P. 19June
Yates, George Ernest (*R.A.F.V.R.*) P. 19June
Shaw, Cyril Henry (*R.A.F.V.R.*) P. 23June
Bartlett, William Edward P. 26June
Nixon, Thomas Reginald, *D.F.M.* P. 26June
Wise, George Peter P. 26June
Adams, David Eric (*R.A.F.V.R.*) P. 29June
Clarke, Herbert Mitchell (*R.A.F.V.R.*) P. 29June
Allan, Robert Victor (*R.A.F.V.R.*) P. 29June
Blyth, Kenneth (*R.A.F.V.R.*) P. 29June
Cole, William Joseph (*R.A.F.V.R.*) P. 29June
Day, Arthur Edward (*R.A.F.V.R.*) P. 29June
Duncan, John Bryce (*R.A.F.V.R.*) P. 29June
Powell, Henry Leslie (*R.A.F.V.R.*) P. 30June
Fearnley, Leonard Stanley P. 3July
Docherty, William P. 3July
Halcro, David Beatty P. 3July
Constable, William Ronald(*R.A.F.V.R.*) P. 3July
Gore, Robert (*R.A.F.V.R.*) P. 5July
Desborough, Cyril Albert Percy P. 10July

1941

Ellis, William *D.F.M.* P. 10July
Gilbert, Robert Houston (*R.A.F.V.R.*)P. 10July
Newman, George James (*R.A.F.V.R.*) P. 10July
Wilson, Jesse Bowdler (*R.A.F.V.R.*) P. 10July
Aldridge, Anthony Selwyn P. 12July
Bardega, Bernard, *D.F.M.* P. 12July
Baker, Gerald Stanley (*R.A.F.V.R.*) P. 12July
Bishop, Alfred William Arthur(*R.A.F.V.R.*) P. 12July
Burrell,Arthur Charles (*R.A.F.V.R.*) P. 12July
Richardson, George (*R.A.F.V.R.*) P. 12July
Russell,Henry Lawson (*R.A.F.V.R.*) P. 12July
Thomas, Arthur Edwin P. 12July
Wallace, Derek Reeve Lindsay (*R.A.F.V.R.*) P. 12July
Strachan, Ernest P. 14July
Austin, Sydney (*R.A.F.V.R.*) P. 14July
Bailey, Cyril (*R.A.F.V.R.*) P. 14July
Higham, Frederick Jack (*R.A.F.V.R.*) P. 14July
Mitchell, Frank Henry (*R.A.F.V.R.*) P. 14July
Rawnsley, Cecil Frederick (*R.A.F.V.R.*) P. 14July
Haworth, Gilbert, *D.F.M.* P. 17July
McFarlane, Donald Arthur Walter P. 17July
Wood, Basil P. 17July
Bradley, David Kirker(*R.A.F.V.R.*) P. 18July
Harper,John Beatty (*R.A.F.V.R.*) P. 18July
Lester, Percy William Gordon P. 20July
Seymour, Affyn P. 20July
Godfrey, Henry Jack P. 24July
Waern, Lennart Frederick,*D.F.M.*P. 26July

Flight Lieutenant

1940

Branch, William James Vivian (*R.A.F.V.R.*) 13Jan

1941

Baty, Harold (*R.A.F.V.R.*) (*w*) 15June

Flying Officers

1940

Grant, George Abernethy Alexander (*R.A.F.V.R.*) 14June
Irving, William Leslie (*R.A.F.V.R.*) 14June
MacGregor, Gregor (*R.A.F.V.R.*) 14June
Mercer, Lawrence (*R.A.F.V.R.*) 15June
Drysdale, Thomas Douglas (*R.A.F.V.R.*) 21June
McIntyre, William Hall (*R.A.F.V.R.*) 21June
Cheshire, Robert Cecil (*R.A.F.V.R.*) 23Aug
Colepeper, Philip Nicholas (*R.A.F.V.R.*) 23Aug
Collins, Kenneth Rawson (*R.A.F.V.R.*) 23Aug
Fowler, Howard Byron (*R.A.F.V.R.*) 23Aug
Harding-Raynes, William Stanley (*R.A.F.V.R.*) 23Aug
Hck, Alfred Edward (*R.A.F.V.R.*) 23Aug
Knight, Francis Edgar (*R.A.F.V.R.*) 23Aug
Littleton, Geoffrey (*R.A.F.V.R.*) 23Aug
Mann, Harold James (*R.A.F.V.R.*) 23Aug
Nelson, Stanley (*R.A.F.V.R.*) 23Aug
Ramsay, William Alexander (*R.A.F.V.R.*) 2Sept
Baddeley, Noel (*R.A.F.V.R.*) 25Oct
Bambro, William (*R.A.F.V.R.*) 25Oct
Bruce, John Samuel (*R.A.F.V.R.*) 25Oct

1940

Burrows, George Beavis (*R.A.F.V.R.*) 25Oct
Dickens, Peter Charles (*R.A.F.V.R.*) 25Oct
Emery, John Jamieson (*R.A.F.V.R.*) 25Oct
Gordon, James Wilson (*R.A.F.V.R.*) 25Oct
Hall, Eric Standring (*R.A.F.V.R.*) 25Oct
Lockerbie, John Cassini (*R.A.F.V.R.*) 25Oct
Mackillop, Evan Douglas Jeffrey (*R.A.F.V.R.*) 25Oct
Marsh, Ronald Charles (*R.A.F.V.R.*) 25Oct
Sim, John Mackenzie (*R.A.F.V.R.*) 25Oct
Warrall, John Oldfield (*R.A.F.V.R.*) 25Oct
Green, Edward Brookes (*R.A.F.V.R.*) 1Nov
Millard, Sidney Richardson (*R.A.F.V.R.*) 1Nov
Saul, Jonathan Patrick (*R.A.F.V.R.*) 1Nov
Gillard, Arthur Thomas (*R.A.F.V.R.*) 1Nov
Johns, Renouf William Arnold (*R.A.F.V.R.*) 1Nov
Malley, John Price (*R.A.F.V.R.*) 1Nov
Roberts, Charles Wulstan (*R.A.F.V.R.*) 1Nov
Bowie, Colin John McNeill (*R.A.F.V.R.*) 12Nov
Gardner, Alan Clive (*R.A.F.V.R.*) 12Nov
Giles, Norman Eric Mordaunt (*R.A.F.V.R.*) 12Nov
Canton, William Vernon (*R.A.F.V.R.*) 23Nov
Jennings, Leonard Deane (*R.A.F.V.R.*) 23Nov

1941

Thompson, Norman Howard (*R.A.F.V.R.*) 21Jan
Smith, John Robert (*R.A.F.V.R.*) 21Jan
Fisher, William (*R.A.F.V.R.*) 21Jan
Cameron, John (*R.A.F.V.R.*) 21Jan
Elliott, William Henry (*R.A.F.V.R.*) 25Jan

1941

Dickson, Gerald Malcolm (*R.A.F.V.R.*) 16Mar
Duff, William Edward Aliment (*R.A.F.V.R.*) 1Apr
Maclean, John Donald (*R.A.F.V.R.*) 1Apr
Whittle, John Morley (*R.A.F.V.R.*) 1Apr
Bellas, Isidore (*R.A.F.V.R.*) 5Apr
Bjorck, Eric William (*R.A.F.V.R.*) 5Apr
Clark, Robert Kenneth (*R.A.F.V.R.*) 5Apr
Tanner, Charles Edward (*R.A.F.V.R.*) 5Apr
Archer, John (*R.A.F.V.R.*) 5Apr
Baty, Gordon (*R.A.F.V.R.*) 6Apr
Butcher, William Ernest (*R.A.F.V.R.*) 6Apr
Cormack, Thomas Charles (*R.A.F.V.R.*) 6Apr
Cross, Fergus (*R.A.F.V.R.*) 6Apr
Duff, John Alexander (*R.A.F.V.R.*) 6Apr
French, Lawrence St. John (*R.A.F.V.R.*) 6Apr
Graham, William Charles (*R.A.F.V.R.*) 6Apr
Holdway, Eric (*R.A.F.V.R.*) 6Apr
House, Robert William (*R.A.F.V.R.*) 6Apr
McGrory, John (*R.A.F.V.R.*) 6Apr
Oldfield, George Albert (*R.A.F.V.R.*) 6Apr
Pollitt, Bernard Howard (*R.A.F.V.R.*) 6Apr
Roberts, Owen John (*R.A.F.V.R.*) 6Apr
Sinclair, Eric William John (*R.A.F.V.R.*) 6Apr
Smith, James Henry (*R.A.F.V.R.*) 6Apr
Tee, Harry (*R.A.F.V.R.*) 6Apr
Thomas, John Charles (*R.A.F.V.R.*) 6Apr
Watson, John (*R.A.F.V.R.*) 6Apr
Watts, William Sydney Archibald (*R.A.F.V.R.*) 6Apr
Wright, John Russell (*R.A.F.V.R.*) 6Apr
Moore, Charles John (*R.A.F.V.R.*) 12May

Flying Officers
—contd.

1941

Crockett, Kenneth Gordon(*R.A.F.V.R.*)	16May
Sprosson, Eric Lionel (*R.A.F.V.R.*)	16May
Quick, Robert (*R.A.F.V.R.*)	27May
Harvey, George Arthur Husband (*R.A.F.V.R.*)	23June
Pilcher, Richard Frederick (*R.A.F.V.R.*	23June
Dale, Samuel Ernest *R.A.F.V.R.*)	24June
Morfod, Reginald Walter(*R.A.F.V.R.*)	24June
Patterson, Frank (*R.A.F.V.R.*)	24June
Laurenson, Laurence (*R.A.F.V.R.*)	24June
McAdam, Alexander (*R.A.F.V.R.*)	24June
Ring, Leslie Eustace Eamonson (*R.A.F.V.R.*)	24June
Smith, Benjamin Walton (*R.A.F.V.R.*)	24June
Rowe, Victor Frederick (*R.A.F.V.R.*)	15July
Senior, Edward (*R.A.F.V.R.*)	15July
Cumming, Ronald Deas	1Aug
Mewhirter, John Cecil (*R.A.F.V.R.*)	1Aug

TECHNICAL BRANCH

(Engineers)

Air Vice-Marshal

1941

Morris, Alfred Samuel, *O.B.E.* (*t*) 1June

Air Commodore

1940

Dawson, Grahame George, *psa.* (*Acting Air Vice-Marshal 1st Dec. 1940.*) 1Dec

1941

Leask, Kenneth Malise St. Clair Graeme, *M.C.* (*t*) 1June

Group Captains

1933

Gordon-Dean, Horace, *A.F.C.*, *p.s.a.* (*ret.*) 1July

1939

Turner, Cresswell, *A.F.C.* 1Jan

Cooke, Cyril Bertram, *C.B.E.* 1Jan

Cuckney, Ernest John 1Apr

Roach, Harold Jace, *O.B.E.*, *A.F.C.* 1Apr

Lucking, David Frederick 1Apr

Townesend, Ernest John Dennis 1Apr

1940

White, Hugh Granville (*t*) 1Jan

Norton, Frederick Arthur (*t*) 1Jan

Benson, Seymour Stuart, *A.F.C.* (*t*) 1Jan

Fulljames, Reginald Edgar Gilbert, *M.C.* (*t*) 1Mar

Iles, Leslie Millington, *A.F.C.* (*t*) 1Mar

Thornton, Edward (*t*) 1June

Beardsworth, Herbert Ivor Trentham, *p.s.a.* (*t*) 1June

Maitland, Charles Edmund, *D.F.C.*, *A.F.C.* (*t*) 1June

Chinery, Cecil Ferdinand, *O.B.E.* (*t*) 1Sept

Warne-Browne, Thomas Arthur, *D.S.C.* (*t*) 1Sept

Daly, George Dermot, *D.F.C.* (*t*) 1Sept

Harvey, Leslie Gordon (*t*) 1Sept

Heslop, Herbert William, *O.B.E.* (*t*) 1Sept

Williamson-Jones, Clarence Edward, *D.F.C.* (*t*) 1Sept

De Courcy, John Arthur Gerald, *M.C.* (*ret.*) (*t*) 1Dec

Rodwell, Robert John (*t*) 1Dec

Warwick, Alwyn John (*t*) 1Dec

Walkington, Christopher Tom (*t*) 1Dec

Allen, Charles Edward Hamilton, *D.F.C.* (*t*) 1Dec

Leigh, Hubert Poyntz-Gaynor (*t*) 1Dec

1941

Clougstoun, Tom Oswald (*t*) 1Mar

Winch, James Henry (*t*) 1Mar

Pack, George Thomas Harvey (*t*) 1Mar

Clappen, Donald William (*t*) 1Mar

1941

Birkingshaw, George William, *p.s.a.* (*t*) 1Mar

Starley, Richard Douglas, *M.C.* (*t*) 1Mar

de St. Leger, Rene John Max (*t*) 1Mar

Weedon, Colin Winterbotham, *p.s.a.* (*t*) 1Mar

Boswell, Kenneth Lenton, *O.B.E.* (*t*) 1Mar

Nelson, Hugh, *M.B.E.* (*t*) 1Mar

Bird, Thomas George (*t*) 1Mar

Vernon, Frederick Edward, *O.B.E.* (*t*) 1June

Ridgway, Michael Walter Crang 1June

Shepherd, Gordon Carruthers 1June

Jones, Robert Owen, *A.F.C.* 1June

Wing Commanders

1918

Cave - Brown - Cave, Thomas Reginald, *C.B.E.*, *q.s.* (*ret.*) 1Apr
Padley, George Horace Paty (*ret.*) 1Jan

1937

Broadberry, Edric William, *M.C.* 1Apr

1938

Titmas, John Francis 1Nov

1940

Rapley, Cyril (*t*) 1Jan
Hutton, Arthur Francis, *D.F.C.* (*t*) 1Jan
Wake, John Hugh Coulson, *p.s.a.* (*t*) 1Jan
Dearth, Eric Charles (*t*) 1Jan
Opie, William Alfred, *p.s.a.* (*t*) 1Jan
Blockey, Paul Sandland, *p.s.a.* (*t*) 1Jan
Powle, John Henry (*t*) 1Jan
Tighe, Charles Herbert *D.F.C.* (*t*) 1Jan
Rhind, George Bruce Milligan (*t*) 1Jan
Paish, Atholl Ernest(*t*) 1Jan
James, William Edward (*t*) 1Mar
Golder, William Henry, *D.S.M.* (*t*) 1Mar
Pigott, Owen Rupert (*t*) 1Mar
Beardsworth, George Braithwaite (*t*) 1Mar
Tattersall, William Alfred (*t*) 1Mar
Steedman, Edward Blakeway (*t*) 1Mar
Hawkings, John Alfred (*t*) 1Mar
Coaker, Charles Francis Carey (*t*) 1Mar
Fallick, Eric Edward (*t*) 1Mar
Campbell, William Gardner (*t*) 1Mar

1940

Parker, Hugh Marcus Geoffrey (*t*) 1Mar
Rees, Vivian (*t*) 1June
Badley, William (*t*) 1June
Walker, Henry John(*t*) 1June
Mutch, James Richard, *p.s.a.* (*t*) 1June
Buxton, Geoffrey Mungo, *p.s.a.* (*t*) 1June
Stevens, Arthur Montague (*t*) 1June
Carvell, Ronald Joseph (*t*) 1June
Freebody, Wilfred Leslie, *A.F.C.* (*t*) 1June
Morshead, Vernon Dillon (*t*) 1June
Ewing, William George Hamilton (*t*) 1June
Whittle, Frank (*t*) 1June
Lacey, George (*t*) 1Sept
Moon, Thomas Henry(*t*) 1Sept
Dickison, William, *D.S.M.* (*t*) 1Sept
Turner, John (*t*) 1Sept
Little, Herbert (*t*) 1Sept
White, John William (*t*) 1Mar
Harrison, Archibald Henry, *D.S.M.* (*t*) 1Sept
Thorpe, Edward Frederick (*t*) 1Sept
Simmonds, Arthur Henry (*t*) 1Sept
Cashmore, Frederick Horace (*t*) 1Sept
Bradley, Percy Frederick George (*t*) 1Sept
Outhwaite, John Arthur Stephen (*t*) 1Sept
Silwyn-Roberts Glynn *A.F.C.* (*t*) 1Sept
Rutherford, James Derrick (*t*) 1Sept
Proctor, George Henry Herbert (*t*) 1Sept
Jordan, Reginald Charles, *p.s.a.* (*t*) 1Sept
Tadman, John Frederick, *C.G.M.* (*t*) 1Sept
Coleman, Edward, *D.F.M.* (*t*) 1Sept
Hartley, Christopher Edgar (*t*) 1Sept
Thomson, Paul Gardner (*t*) 1Sept
Tait, Norman Alexander (*t*) 1Sept
Green, George Douglas (*t*) 1Sept
Smith, Elias Charles Walter Stephen (*t*) 1Sept
Read, John Victor, *M.B.E.* (*ret.*) (*t*) 1Dec

1940

Gwyer, Percy Edward *M.B.E.* (*ret.*) (*t*) 1Dec
Hutchins, John William (*t*) 1Dec
Prance, Dennis Caldwell (*t*) 1Dec
Perkins, Maxwell Edmund Massy (*t*) 1Dec
Burke, Harry St. George, (*t*) 1Dec
Alexander, George Frederick (*t*) 1Dec
Upton, Sidney (*ret. retained under K.R. 3543*) (*t*) 1Dec
Gill, William (*ret. retained under K.R. 3543*) (*t*) 1Dec
Hayman, Charles Henry Valentine (*t*) 1Dec
Collins, Harold Bassett (*t*) 1Dec
Smythe, Dennis William (*t*) 1Dec
Mutch, John (*t*) 1Dec
Dicken, Harold Edward (*t*) 1Dec
Matson, Bernard Nelson (*t*) 1Dec
Worstall, William Robert (*t*) 1Dec
Mynors, John Towers (*t*) 1Dec
Harrison, Rowland Baron (*t*) 1Dec
Smith, Clarence Herbert (*t*) 1Dec

1941

Jinman, William Henry, *M.B.E.* (*t*) 1Mar
Pearce, Edward Roy, *O.B.E.* (*t*) 1Mar
Rutter, Norman Calpoy Simpson (*t*) 1Mar
Husbands, William Herbert (*t*) 1Mar
Holland, Arthur Lawrence (*t*) 1Mar
Shaw, Richard Griffith (*t*) 1Mar
Bathurst, Peter (*t*) 1Mar
Reed, William Stanley (*t*) 1Mar
Murphy, John Joseph (*t*) 1Mar
Houlbrook, William Leigh (*t*) 1Mar
Stokes, Frank Edmund (*t*) 1Mar
Pyke, Alan (*t*) 1Mar

Wing Commanders
—contd.

1941

Watt, George Ernest(*t*)	1Mar
Price, Derek (*t*)	1Mar
Bowditch, Robert George (*t*)	1Mar
Chamberlain, Arthur Patrick (*t*)	1Mar
Russell, Harold Martin (*t*)	1Mar
Rotherham, John Kevitt (*t*)	1Mar
Ash, Walter Noel (*t*)	1Mar
Maclachlan, James Robert (*t*)	1Mar
Woods, William Daniel (*t*)	1Mar
Pope, John Clifford (*t*)	1Mar
Stone, Richard George (*t*)	1Mar
Powell, Anthony George (*t*)	1Mar
Shipley, Edwin (*t*)	1Mar
Beckwith, William Flint (*t*)	1Mar
Young, Thomas Gray (*t*)	1Mar
Dadswell, Leslie David (*t*)	1Mar
Becker, Bernard Horace (*t*)	1Mar
Wakelin, Norman William (*t*)	1June
Hurley, Harold Berkeley	1June
Peel, Geoffrey William (*t*)	1June
Johnson, Charles Henry (*ret. retained under K.R. 3543* (*t*)	1Sept
Atkins, John Edward (*t*)	1Sept
Brown, John Thomas (*t*)	1Sept
Williams, Douglas Warner (*t*)	1Sept
Bandidt, Alan Francis (*t*)	1Sept
Robinson, Bruce (*t*)	1Sept

Squadron Leaders.

1918

Kemper, Joseph *M.B.E.* (*ret.*) 1Apr

1936

Norrington, Harry 1July

1938

Coslett, Thomas Norman 1Dec

1939

Disbrey, William Daniel 1Apr

Buckley, Reynolds George Rimmer 1Aug

Clapp, Owen Wilson (*R.A.F.O.*) 25Aug

Butler, Maurice Henry, *D.F.C.* (*R.A.F.V.R.*) 1Sept

Humphreys, William Rowland Spottiswoode, *A.F.C.* 4Sept.

1940

Guttery, Thomas Ewart, *M.B.E.* (*t*) 1Mar

Fidler, Charles Alexander Cornelius *D.C.M.* (*ret.*) (*t*) 1Sept

Bayley, John William *M.B.E.* (*t*) 1Sept

Irens, Henry James (*t*) 1Sept

Samson, Bryan (*t*) 1Sept

Hammond, Frederick George (*t*) 1Sept

Loughhead, William James (*t*) 1Sept

Newton, Daniel Henry *M.B.E.* (*t*) 1Sept

Mayes, Walter Robert, *D.S.M.*, *A.F.M.* (*w. 1Mar.41*) (*t*) 1Sept

1940

Baker, Charles William, *M.B.E.* (*t*) 1Sept

Casey, Vincent Joseph (*t*) 1Sept

Newing, Hugh Ernest (*t*) 1Sept

McDiarmid, Pierce, *A.F.M.* (*w. 9Mar.41*) (*t*) 1Sept

Hipwood, Henry (*t*) 1Sept

Whenman, Frederick Charles (*t*) 1Sept

Downer, Maurice (*t*) 1Sept

Birch, Samuel William (*t*) 1Sept

Tuckey, John Henry (*t*) 1Sept

Sanders, Henry John (*t*) 1Sept

Knight, Edmund John Algernon (*t*) 1Sept

Rolles, Benjamin Henry (*t*) 1Sept

Griffiths, Thomas (*t*) 1Sept

Clowes, Hubert Richard (*t*) 1Sept

King, William Henry (*t*) 1Sept

Nicholas, Alfred James (*t*) 1Sept

Tough, James Kemp (*t*) 1Sept

Steadman, John Crozier (*t*) 1Sept

Oatway, Alfred Charles (*t*) 1Sept

Magrath, Edward Leslie, *M.B.E.* (*t*) 1Sept

McKnight, Cyril Thomas (*t*) 1Sept

Susans, Frank, *M.B.E.* (*R.A.F.V.R.*) 15Sept

Divett, Donald John (*R.A.F.O.*) (*w*) 10Oct

Ovenden, Alan (*t*) 1Dec

Rooms, Edward Norman *A.F.M.* (*t*) 1Dec

Sims, Cyril Edward (*t*) 1Dec

Wilson, William Proctor (*t*) 1Dec

1941

Clifton, Alfred (*w*) 1Jan

Steddy, Edwin Seymour (*ret*) (*w*) 1Jan

Banks, Francis Rodwell (*R.A.F.V.R.*) (*w*) 9Jan

Best, Ralph (*t*) 1Mar

1941

McKeown, Edward Terence (*t*) 1Mar

Preston, Harold (*R.A.F.O.*) (*t*) 1Mar

Yeatman, Harry Morgan (*R.A.F.O.*) (*t*) 1Mar

Vine, Leslie Edward (*R.A.F.O.*) (*t*) 1Mar

Smith, Michael Arthur (*R.A.F.O.*) (*t*) 1Mar

Parkhouse, William Richard (*R.A.F.O.*) (*t*) 1Mar

Haynes, Richard John Efford (*R.A.F.V.R.*)(*ret.*)(*t*) 1Mar

Rowe, Francis Charles Thorn (*R.A.F.V.R.*) (*t*) 1Mar

Collins, James Vincent (*R.A.F.V.R.*) (*t*) 1Mar

Angell, John Beazley Patrick (*R.A.F.V.R.*) (*t*) 1Mar

Edwards, Robert William (*R.A.F.V.R.*) (*t*) 1Mar

Wheatley, William (*ret.*) (*R.A.F.V.R.*) (*t*) 1Mar

Eastcott, John Noel (*R.A.F.V.R.*) (*t*) 1Mar

Kentfield, William George (*R.A.F.V.R.*) (*t*) 1Mar

Edwards, John Vincent (*R.A.F.V.R.*) (*t*) 1Mar

de Hauteville Bell, Arthur Madden (*R.A.F.V.R.*) (*w*) 11Apr

Patterson, Hugh Richard Pyne (*R.A.F.V.R.*) (*w*) 14May

Balshaw, James (*w*) 1June

Day, John Forbes Andre, *A.F.C.* (*ret*) (*t*) 1June

Walters, Claude Rickaby (*t*) 1June

Blight, Samuel Wyatt (*t*) 1June

Wilson, Charles Henry (*t*) 1June

Hunter, Andrew Keith (*t*) 1June

Fitton, Thomas Edmond John (*t*) 1June

Webster, William, *M.B.E.* (*t*) 1June

Chambers, Ivor Frank (*t*) 1June

Squadron Leaders.

1941

Willis, Frederick John Archer (*t*) 1June
Trevithick, Charles Leonrad (*t*) 1June
Cadman, Henry *A.F.M.* (*t*) 1June
Squires, William (*t*) 1June
Clayson, Archibald Ernest (*t*) 1June
Pearce, Albert Edward (*t*) 1June
Mill, Malcolm Frederick George, *D.F.M.* (*t*) 1June
Day, David John (*t*) 1June
Scoley, Percy Henry(*t*) 1June
Kirk, Frank Alban (*t*) 1June
McCarthy, William(*t*) 1June
Brushwood, Horace Edgar (*t*) 1June
Davies, Albert Edward (*t*) 1June
Herrick, Robert (*t*) 1June
Begrie, Peter George Grant (*t*) 1June
Scrivener, Walter John (*t*) 1June
Brett, Jackson Sydney, *A.F.M.* (*t*) 1June
Frost, William Robert (*t*) 1June
Bradshaw, Joseph (*t*) 1June
Harrison, George Henry (*t*) 1June
Bell, Robert Leslie (*t*) 1June
Catton, Frederick Herbert (*t*) 1June
Mattingley, Frederick Frank Spear (*t*) 1June
Millyard, Harry Leslie (*t*) 1June
Paley, Ernest Robert (*t*) 1June
Barnard, William John Stephen, *M.B.E.*, (*t*) 1June
Hucker, Leonard George, (*t*) 1June
Vautier, Bertram Alfred (*t*) 1June

1941

Gouch, Richard Drope (*t*) 1June
Davey, Leslie (*t*) 1June
Moore, Maurice William (*t*) 1June
Marks, Alec (*t*) 1June
Williams, Archibald George (*t*) 1June
Stevens, Frederick (*t*) 1June
Kendall, Alec Baden, *M.B.E.* (*t*) 1June
Parish, Arthur James Valentine (*t*) 1June
Moore, Walter (*t*) 1June
Stocken, Reginald Herbert (*R.A.F.O.*) (*t*) 1June
Wainscot, Francis Stanley (*R.A.F.V.R.*) (*t*) 1June
Knowler, Frederick John(*R.A.F.V.R.*) (*t*) 1June
Padfield, Herbert James (*R.A.F.V.R.*) (*t*) 1June
Gott, Herbert, *D.S.M.* (*R.A.F.V.R.*) (*t*) 1June
Furner, Horace (*t*) 1Sept
Meager, George Guy, *M.B.E.* (*t*) 1Sept
Myles, Herbert, *A.F.M.* (*t*) 1Sept
Hall, Percy, *M.B.E.* (*t*) 1Sept
Cooper, Hugh (*t*) 1Sept
Spencer, Leonard (*t*) 1Sept
Dunk, James William (*t*) 1Sept
Thomas, Tom Llewellyn (*t*) 1Sept
Mackie, George Mair (*t*) 1Sept
Maynard, Charles (*t*) 1Sept
Spry, Charles Henry (*t*) 1Sept
Hanglin, Albert (*t*) 1Sept
Lodge, William (*t*) 1Sept
Bond, Trevor Ernest (*t*) 1Sept
Mather, Samuel (*t*) 1Sept
Jenkins, Walter (*t*) 1Sep
Henwood, Frank William (*t*) 1Sept
Wall, Frederick (*t*) 1Sept
Salter, Ernest (*t*) 1Sept
Whitehead, Walter William (*t*) 1Sept

Flight Lieutenants.

1939

Irens, Henry James 14Mar
Jackson, Ronald William (*R.A.F.O.*) 26Aug
Strong, Herbert Percival (*R.A.F.V.R.*) 1Sept
Spearpoint, Harry Griffith (*R.A.F.V.R.*) 1Sept
Boston, Frank (*R.A.F.V.R.*) 1Sept
Fletcher, Alec Arthur (*R.A.F.V.R.*) (*w*) 26Sept

1940

Rose, Lambert Horfield (*w*) 3Mar
McDonald, Ernest Hector (*w*) 6Mar
Gillespie, Andrew (*R.A.F.V.R.*) (*w*) 15Apr
Webb, Henry (*R.A.F.O.*). (*w*) 24Apr
Prescott, Arthur (*R.A.F.O.*) (*w*) 24Apr
Moore, Maurice William 18May
Jackson, Ernest Douglas 18May
Claxton, Norman Leslie 18May
Evans, Frank, *D.F.M.* (*w*) 1June
Scarff, Thomas Arthur (*w*) 11July
Westhorpe, Arthur Charles Philip (*R.A.F.O.*) (*w*) 28July
Brooke, John North Hewlett (*R.A.F.V.R.*) (*w*) 21Aug
Kerchey, Frederick (*w*) 23Aug
Pope, Charles Allen (*w*) 23Aug
Barnes, Horace (*w*) 23Aug
Pollitt, Tom Urquhart (*w*) 25Aug
Christmas, Reginald Walter (*w*) 3Sept
Steadman, Frederick Charles (*w*) 15Sept
Lewis, Hubert John (*R.A.F.V.R.*) (*w*) 20Sept
Lawrence, Walter George (*w*) 10Oct
Hartley, Clifford (*w*) 12Oct
James, Clifford George (*R.A.F.V.R.*) (*w*) 13Oc
Hyde, Jack (*R.A.F.V.R.*) (*w*) 29Oct
Leary, Edward Spencer (*w*) 6Nov
McRae, Colin James Fraser (*w*) 19Nov
King, Arthur Henry (*w*) 21Nov

1940

Dingle, Charles Edward John (*w*) (*A.A.F.*) 27Nov
Connerton, Charles Daniel (*w*) 28Nov
Wicks, Frank, *M.B.E.* (*w*) 6Dec
Forster, Robert Henry Bernard (*R.A.F.V.R.*) (*w*) 10Dec
Romanis, Robert Dickson (*w*) 13Dec
Parry-Jones, John (*R.A.F.V.R.*) (*w*) 15Dec
Pearson, Richard Cyril (*w*) 18Dec

1941

Mann, Thomas Loveseed (*w*) 1Jan
Geddes, William Hamilton (*w*) 1Jan
Vatcher, Harry, *M.B.E.* (*w*) 1Jan
*Wells-Coates, Wells Wintemute (*R.A.F.V.R.*) (*w*) 17Jan
Cotterell, Frederick Percy (*w*) 19Jan
White, Francis (*w*) 28Jan
Collins, Albert Bert (*w*) 15Feb
Paxman, Frederick Neal, *A.F.M.* (*w*) 28Feb
Hearnden, Stephen Edward, *M.B.E.* 1Mar
Palmer, Reginald Faithful (*R.A.F.V.R.*) (*w*) 1Mar
Blake-Smith, Cyril (*w*) (*R.A.F.V.R.*) 1Mar
Kerr, Alexander Stevenson (*w*) 6Mar
Currall, George Henry, M.M. (*R.A.F.V.R.*) (*w*) 1Mar
Nelson, Thomas Victor 9Mar
Gray, Walter Edward (*w*) 9Mar
Walker, George Elliott Hurst (*w*) 9Mar
Muir, Samuel (*w*) 9Mar
Turner, George Coltart (*w*) 9Mar
Howells, Clarence (*w*) 9Mar
Wilson, Richard Edward (*w*) 9Mar
Wyatt, Amos Edward (*w*) 9Mar
Nash, John (*w*) 9Mar
Hills, Frederick (*w*) 9Mar
James, William John (*w*) 9Mar
Dawes, Percival Wilfred James (*w*) 9Mar
Gammack, Douglas John (*w*) 9Mar
Beattie, William (*R.A.F.V.R.*) (*w*) P. 9Mar

1941

Webster, Cecil (*R.A.F.O.*) (*w*) 15Mar
Jackson, Robert John Bazley (*w*) 16Mar
Cole, George Geoffrey (*w*) 23Mar
Hill, Edward James Gwyn (*w*) 1Apr
Mills, Wilfred Lawrence (*w*) 1Apr
Briggs, Robert Donald (*w*) 3Apr
Tomblin, Henry Norman (*w*) 6Apr
Freemantle, Fred Collis (*w*) 6Apr
Johnson, Clarence George (*w*) 6Apr
Green, James Cecil 6Apr
Grennan, Michael Joseph (*w*) 6Apr
Morton, Frank Harold (*w*) 6Apr
Stanway, Harold (*w*) 6Apr
Abraham, Bertram Jonas (*w*) 6Apr
Sillitoe, Edward Alma (*w*) 6Apr
Shimmons, Archibald Joseph (*w*) 6Apr
Lewis, Frederick Charles (*w*) 6Apr
Baines, Harold Joseph (*w*) 6Apr
Clare, Thomas (*w*) 6Apr
Kirby, Francis Charles Howard, *M.B.E.* (*w*) 6Apr
Hughes, Herbert Valentine, *M.B.E.*, *A.F.M.* (*w*) 6Apr
Womersley, William George (*w*) 6Apr
Gilder, Basil Ernest (*w*) 6Apr
Robinson, John Albert Christopher (*w*) 6Apr
Witts, Hubert Courteney (*w*) 6Apr
Keates, John Trevor William Beresford (*w*) 6Apr
Spinks, William Percival (*w*) 6Apr
Brown, Joseph Ezra, *A.F.M.* (*w*) 8Apr
Hayes, Robert-Milray (*w*) 17Apr
Christie, George Edward Bryan (*R.A.F.V.R.*) (*w*) 25Apr
Elvin, William John (*w*) 12May
Harris, Francis William (*w*) 12May
Rankin, Robert Munro (*R.A.F.V.R.*) (*w*) 22May
Summers, Albert Salmon (*w*) 1June
Warren, William Henry (*w*) 1June

*Qualified to perform A.I.D. Inspection Duties.

Flying Officers.

1938

Drinkwater, Tom 6Apr
Barker, Harry Walter 6Apr
Blake, Ernest 6Apr
Foreman, Harry Zaida 5Nov

1939

Pearce, Thomas James William Samuel 12June
Nicholls, Richard 12June
Taylor, Edwin Reginald John 12June
Perry, Alfred Horace 12June
Evenden, Albert George 12June
Faulkner, John William 12June
Steele, William 12June
Pearce, Francis Henry 12June
Beadle, Edward Thomas 12June
Haskell, Arthur James 12June
Robbins, Arthur Seymour 12June
Lang, William Braithwaite 12June
Dickinson, Richard 12June
Westwood, Edwin Frederick 12June
Robertson, Raymond Stewart 12June
Dracup, Eli 12June
Chedd, Reginald John, *M.S.M.* 12June
Blundell, Albert Edward 12June
Hancock, Richard William 12June
Matthews, William Murray 12June
Gribben, Edward James 12June
Matthews, Arthur 12June
Rudd, William, *M.B.E.* 12June
Gardner, Norman, *D.F.M.* 12June
Cains, Percy James 12June
Clarke, Edward George 12June
Dobbins, Percy 12June
Hards, John Brown 12June
Lucas, Cecil Herbert 12June
Stone, John Robert 12June
Saunders, Matthew William Stewart 12June
Gentry, Edwin Sidney 12June
Mills, Frank George 12June
Basham, George Edward, *M.B.E.* 12June
Howard, Cyril Frank 12June
Wright, Lennox Thompson 12June
Bevis, Percy Cecil **P.** 12June
Prigmore, George 12June

1939

Cheesman, Ernest George 12June
Frost, Walter James 12June
Baldwin, George 12June
Syzling, William Harold Charlie 12June
Collins, George Albert Victor 12June
Browne, Stanley Frank 12June
Vallis, Percy Samuel Victor 12June
Ward, Francis Henry 12June
Cockell, George Frederick, *M.B.E.* 12June
Crane, Bernard, *A.F.M.* 12June
Giles, Cecil Frederick 12June
Burleigh, Albert Henry 12June
Sawyer, Walter William Thomas 12June
Cadman, Harold 12June
Booth, William Arthur 12June
Blake, Harold Gordon 12June
Scullard, Leonard, *M.B.E.* 12June
Reed, William Solomon 12June
Clark, Arthur Robert 12June
Goat, George William 12June
Saddington, Charles Reginald 12June
Cave, Albert Ferdinand 12June
Hammond, Frederick Gilders, *A.F.M.* 12June
Gallie, John 12June
O'Connor, Louis Paul 12June
Honey, Percy, *M.B.E.* 12June
Horton, James Ebenezer, *M.B.E.* 12June
Leicester, Thomas Edward **P.** 12June
Dixon, Victor Albert Baden 12June
Martin, Ernest Henry James 12June
Green, Arthur William 12June
Easdown, William Arthur 12June
Bennett, John Arthur 12June
Kelly, Lawrence (*w*) 26June
Garratt, Gerald Reginald Mansel (*R.A.F.V.R.*) 25Aug
Drew, Edward Dundonald (*R.A.F.V.R.*) 25Aug
Perring, Hubert (*R.A.F.O.*) 26Aug
Turner, Horace Reginald (*R.A.F.O.*) 28Aug
David, Edward Ivor (*R.A.F.V.R.*) 31Aug
Buxton, Henry (*R.A.F.V.R.*) 1Sept
Barney, Lewis Winter (*R.A.F.V.R.*) 1Sept

1939

Davies, Francis William Charles (*R.A.F.V.R.*) (*w*) 3Sept
McLennan, John (*R.A.F.V.R.*) (*w*) 3Sept
Hyams, Gordon Frank, *D.F.C.* (*R.A.F.V.R.*) (*w*) 4Sept
Baldwin, Owen Morgan, *D.F.C.* (*R.A.F.O.*) 6Sept
Broaakes-Carter, Bernard Purvis Purvis, *D.F.C.* (*R.A.F.V.R.*) (*w*) 6Sept
Rackham, Robert James (*R.A.F.V.R.*) (*w*) 7Sept
Robertson, James Walter (*R.A.F.V.R.*) (*w*) 7Sept
Campbell, Stewart Anderson (*R.A.F.V.R.*) (*w*) 7Sept
Isaac, Archibald Charles Thompson (*R.A.F.V.R.*) (*w*) 9Sept
Wathes, John Weetman (*R.A.F.V.R.*) (*w*) 12Sept
Beit, *Sir* Alfred Lane, *Bt.*, *M.P.* (*R.A.F.V.R.*) (*w*) 12Sept
Price, Trevor Gwyn Emmerson (*R.A.F.O.*) 25Sept
McDougall, Anthony Isaac Alexander (*R.A.F.O.*) 25Sept
Cowlrick, Frank Edward (*R.A.F.O.*) 25Sept
Lawrence, John Cline (*R.A.F.V.R.*) (*w*) 26Sept
Hucklebridge, Edward Cecil (*R.A.F.V.R.*) (*w*) 28Sept
Herbert, Sydney (*R.A.F.O.*) 18Oct
Hunt, Charles Frederick 18Nov
Formby, Myles Lonsdale (*R.A.F.V.R.*) 20Nov

1940

Gladstone, John Howard (*R.A.F.O.*) 27Jan
Langmead, Lewis Raymond (*R.A.F.V.R.*) (*w*) 11Mar
Trimm, Sidney Francis 14Mar
Graham, Stanley Herbert 14Mar
Shirley, James Arthur 14Mar
Rutland, Cecil Neal 14Mar

Flying Officers
—contd.

1940

Bowles, Sidney Gibson P. 14Mar
James, Alfred Reginald, *M.B.E.* P. 14Mar
Richings, William Thomas P. 14Mar
Mann, James 14Mar
Casey, Abraham Modder P. 14Mar
Bell, Andrew Anderson 14Mar
Tyndall, Henry Alfred 14Mar
Somers, Guy Mousley P. 14Mar
Spikins, Frank 14Mar
Sparks, Leonard Alfred 14Mar
McKay, John P. 14Mar
Tucker, Charles Edward P. 14Mar
Williams, John Albert P. 14Mar
Cowdrey, George Royal P. 14Mar
Herbert, Walter Henry 14Mar
Thompson, William P. 14Mar
Beer, Archibald Augustus James 14Mar
Partridge, Frederick Arthur 14Mar
Rowe, Frederick Harry Hawkswell 14Mar
Bolton, Frank Henry 14Mar
Freeman, James Guy 14Mar
O'Neill, Leonard 14Mar
Cutter, Harry Charles 14Mar
Lee, Harold 14Mar
Bedson, Frederick P. 14Mar
Pink, William Norman 14Mar
Brown, Percy 14Mar
Hamilton, Andrew P. 14Mar
Buckley, John 14Mar
Saunders, Ralph 14Mar
Woodthorpe, Reginald Claude 14Mar
Holbourn, Cyril Walter 14Mar
Addis, Thomas Henry 14Mar
Briden, Stanley George 14Mar
Potter, Donald George P. 14Mar
McIntosh, John 14Mar
Woods, Horace, *M.M.* 14Mar
*Blair, Ian Robert 14Mar
Judd, Charles Alfred 14Mar
Lapidge, William Stanley Ford 14Mar

1940

Tarlton, Alfred Victor, *M.M.* 14Mar
Wilkinson, Rowland 14Mar
Denne, Cecil Austin 14Mar
Moore, Cecil Handel P. 14Mar
Chitty, Francis Frederick William P. 14Mar
Ling, James 14Mar
Kettley, John Robert 14Mar
Rawlinson, Jack, *A.F.M.* 14Mar
Davies, John George P. 14Mar
Howarth, John William P. 14Mar
Ward, Arthur Henry, *A.F.M.* 14Mar
Arthur, Henry Edsard 14Mar
Cockram, Albert William 14Mar
Darrant, John Stesart 14Mar
George, Lewis 14Mar
Saunders, Reginald Launcelot St. George 14Mar
Chapman, Isaac 14Mar
Wallace, William, *A.F.M.* 14Mar
Newton, Stephen Robin P. 14Mar
Thompson, Edgar Levien 14Mar
Carter, Bertie William P. 14Mar
Cole, Edward John 14Mar
Hughes, Arthur Sidney, *M.B.E.* 14Mar
Abbitts, Ralph Norman 14Mar
Williams, Alvan P. 14Mar
Cronkshaw, Charles Henry 14Mar
Wooberry, Edward George 14Mar
Smith, Walter 14Mar
Bramley, Frank Butler P. 14Mar
Field, Sydney James 14Mar
Clarke, Harry 14Mar
Watts, Frank Maynard Northmore P. 14Mar
Ellcock, Thomas William 14Mar
Davies, Cecil Thomas P. 14Mar
Moncur, David P. 14Mar
Meech, Hedley Sidney Horace P. 14Mar
Newton, Herbert Kitchener P. 14Mar
Coleman, Percy George 14Mar

1940

*Cozens, George William John 14Mar
Murphy, Alfred Hubert Frederick P. 14Mar
Lainson, Leslie Harold 14Mar
Bloodworth, Richard Lionel 14Mar
Hendley, William John P. 14Mar
Sharman, Walter Leonard 14Mar
Randall, Kenneth Bertram John 14Mar
*Whiteley, Frank Garside 14Ma
Williams, Joseph *M.B.E.* 14Mar
Bidgood, Frederick Arthur 14Mar
Tomkins, Charles, *A.F.M.* P. 14Mar
Ward, Arthur Cecil 14Mar
Oldland, Frederick James Daniel P. 14Mar
Brock, Herbert Walter 14Mar
Seeley, George Henry 14Mar
Foreman, Albert Edward P. 14Mar
Guest, Charles Victor 14Mar
Daulman, William War 14Mar
Benney, Cecil Edward 14Mar
Miller, Alfred Ernest 14Mar
Hodgson, Alfred P. 14Mar
Jewell, John 14Mar
Hickey, James Andrew 14Mar
Pallant, Hampden 14Mar
Hadley, Ronald James Victor P. 14Mar
King, William Henry P. 14Mar
Watson, Arthur 14Mar
Osborne, George Godolphin P. 14Mar
Forward, Ivor 14Mar
Hazel, Frederick Hugh Ross 14Mar
Willis, Harold John P. 14Mar
Morris, George Samuel 14Mar
Edwards, David, *M.B.E.* 14Mar
Chapman, Frederick Arthur James P. 14Mar
Stead, Thomas Sidney Cecil 14Mar
Moody, Henry William P. 14Mar
Tebb, George William P. 14Mar

* Qualified to perform A.I.D. Inspection duties.

Flying Officers —*contd.*

1940

Loader, William Charles 14Mar
Burnett, John William 14Mar
Auys, Lewis Henry Charles P. 14Mar
Jarvis, Victor Charles 14Mar
Jones, Walter 14Mar
Matthews, Harold Perring, *M.B.E.* P. 14Mar
Arnold, Robert Frank P. 14Mar
Pape, Fletcher Mackenzie, *D.F.M.* 14Mar
Thompson, Hubert 14Mar
Henry, Robert Charles 14Mar
Samuels, Tom Gilbert, *M.B.E.* P. 14Mar
Ménness, Leonard John 14Mar
Chambers, Frederick Arthur 14Mar
Gordon, Sidney 14Mar
Wickenden, Sydney 14Mar
Seabrook, Frederick John 14Mar
Goodridge, John William 14Mar
Gibbs, George Stanley John, *M.B.E.* 14Mar
Deacon, Sydney 14Mar
Mumford, Frederick Henry P. 14Mar
Hudson, Campbell Maccabe 14Mar
Harrison, Herbert Arthur 14Mar
Payne, Charles 14Mar
Carroll, John James 14Mar
Thomas, George William Joseph, *M.B.E.* 14Mar
Pegg, Lennard Sidney 14Mar
Jennings, Leonard Frank P. 14Mar
Langston, Cecil Edward 14Mar
Boon, Archibald Thomas 14Mar
Scrutton, Frederick Baden, *M.B.E.* P. 14Mar
Hancock, Thomas Reginald (*R.A.F.V.R.*) (*w*) 14Mar
Thomas, Robert Henry (*R.A.F.V.R.*) (*w*) 14Mar
Blackmore, Harvey Francis (*R.A.F.V.R.*) (*w*) 15Mar
McNeil, Peter Donald (*R.A.F.V.R.*) (*w*) 18Mar
Monk, Eric George 21Mar
Anderson, Leslie James 21Mar
Mitcham, Leonard Charles P. 21Mar
Newman, Frederick William P. 21Mar

1940

Rowland, Sidney William (*R.A.F.O.*) (*w*) 21Mar
Pooley, Alfred Henry (*R.A.F.V.R.*) P. 31Mar
Castle, George Dennithorne 1Apr
Wilkinson, John (*R.A.F.V.R.*) (*w*) P. 7May
Harper, Walter Stewart 9May
Lee, Frederick, *D.F.M.* P. 9May
Bircham, Charles Graeber P. 9May
Cole, Albert Edward George 9May
Bloye, Robert Stenlake P. 9May
Austin, Alexander Albert P. 9May
Holmes, William Henry P. 9May
Hibberd, Edward Victor 9May
Walder, Harold Victor P. 9May
Reid, Harry George Mayne 9May
Robinson, Lowther 9May
Lowe, Frank P. 9May
Hawkes, Arthur George P. 9May
Tee, Leonard William 9May
Martin, Arthur Thomas 9May
Walker, Percy Arthur P. 9May
How, Archibald Walter Dixon P. 9May
Middleton, William Robert P. 9May
May, Francis Warrell P. 9May
Leedham, George William P. 9May
Tonkin, Francis Joseph P. 9May
Collins, Charles Henry P. 9May
Gommo, Richard Henry P. 9May
Lockhead, David Gent P. 9May
Hammock, George Harold P. 9May
Barton, Charles P. 9May
Francis, Edward Arthur P. 9May
Read, Christopher Sage P. 9May
Boyes, William Henry P. 9May
Goacher, Herbert George P. 9May
Jarvis, Arthur Neville P. 9May
Fraser, Ronald Erith P. 9May
Smalley, William Wray P. 9May

1940

Dow, John Innes 9May
Pope, Frederick Charles P. 9May
Deverell, William Edward P. 9May
Page, Frank William, *M.B.E.* P. 9May
Thomson, Thomas George P. 9May
Adams, George 9May
Daunt, William Arthur P. 9May
Dominy, Walter Charles P. 9May
Howell, Arthur Frederick Walter P. 9May
Grant, Bertram Robert P. 9May
Harvey, Christopher P. 9May
Farrow, Frederick Steadman P. 9May
Mounsey, Stanley Cameron P. 9May
Maton, Alfred Arthur P. 9May
Wilson, Henry P. 9May
Pengelly, Reginald P. 9May
Davis, Jack 9May
Ellis, Herbert Redvers P. 9May
Walls, John (*R.A.F.V.R.*) P. 9May
Hudson, Harry Gerald (*R.A.F.V.R.*) (*w*) 19May
Bailey, Philips (*R.A.F.V.R.*) (*w*) 31May
Sturrock, David Christie P. 20June
Cook, Harry Frederick *M.B.E.* P. 3July
MacDonald, Albert Edward Alexander P. 3July
Bates, William Gordon P. 5Aug
Edwards, Arthur Watt P. 8Aug
Shone, John Henry P. 15Aug
Newman, Charles Drayton (*A.A.F.*) (*w*) 3Sept
Nisbet, Robert Miller (*A.A.F.*) (*w*) 3Sept
Hindle, Edward Warwick (*R.A.F.V.R.*) (*w*) 9Sept
Gray, Donald Dean (*R.A.F.V.R.*) (*w*) 19Sept
Bird, Edmund Ivan Montford (*R.A.F.V.R.*) (*w*) 19Sept
Hughes, Hywel Ivor (*R.A.F.V.R.*) (*w*) 19Sept
Caldwell, William Kerr (*R.A.F.V.R.*) (*w*) 19Sept
Bovey, Norman Walter Budd (*R.A.F.V.R.*) (*w*) 19Sept
Armes, John (*R.A.F.V.R.*) (*w*) 19Sept

Flying Officers
—contd.

1940

Cutler, Robert Lyndon (*R.A.F.V.R.*) (*w*) 19Sept
Sacre, Harold (*R.A.F.V.R.*) **P.** 19Sept
Caney, Albert Arthur (*R.A.F.V.R.*) (*w*) 19Sept
Ward, Anthony Edward Walter (*R.A.F.V.R.*) (*w*) 22Sept
Evershed, Frank Cromwell Trevor (*R.A.F.V.R.*) (*w*) 22Sept
Love, Phil Prince (*R.A.F.V.R.*) (*w*) 26Sept
Payne, Hugh Frederick (*R.A.F.V.R.*) (*w*) 1Oct
Haggie, Ian Stewart (*R.A.F.V.R.*) (*w*) 3Oct
Terry, Noel Herbert (*R.A.F.V.R.*) (*w*) 3Oct
Norris, George Alexander Ernest (*R.A.F.V.R.*) (*w*) 5Oct
Miles. George Herbert Meise (*R.A.F.V.R.*) (*w*) 9Oct
Wise, Stanley John (*R.A.F.V.R.*) (*w*) 10Oct
Blundell, Geoffrey Norman (*R.A.F.V.R.*) (*w*) 10Oct
Henderson, Cyril McClelland (*R.A.F.V.R.*) (*w*) **P.** 12Oct
Coleman, William Danton, *M.B.E.* **P.** 21Oct
Walker, William John **P.** 21Oct
Lloyd, George James **P.** 21Oct
Roe, Thomas Benjamin Edward 22Oct
Bentall, Walter **P.** 23Oct
Semple, John Kenneth McKenzie **P.** 23Oct
Rickard, Arthur Gordon **P.** 23Oct
Le Lacheur, Roland Edward (*R.A.F.V.R.*) (*w*) 23Oct
Burton, William Charles **P.** 25Oct
Walster, William **P.** 25Oct
Jordan, Samuel Henry **P.** 25Oct
Gordon, William Leslie (*R.A.F.V.R.*) (*w*) 26Oct
Smith, David **P.** 29Oct
*Ball, Valentine Ivor Cecil Alford **P.** 29Oct
Darker, Reginald **P.** 29Oct
Pugh, Alexander **P.** 30Oct

1940

*Cooper, Horace William **P.** 30Oct
Miller, Francis Richard **P.** 30Oct
Butcher, James William George **P.** 30Oct
Malone, James Thorman **P.** 31Oct
Dodds, George William **P.** 31Oct
Stocker, George Albert **P.** 31Oct
Clark, William James **P.** 1Nov
Gilbert, Percival Baden **P.** 4Nov
Harman, Henry Thomas **P.** 6Nov
Wood, Edwin **P.** 7Nov
Griffiths, Joseph Walter (*R.A.F.V.R.*) (*w*) 7Nov
Mooring, Harry Arthur (*w*) 11Nov
Dewhirst, Harry **P.** 11Nov
Barker, Wilfred (*R.A.F.V.R.*) (*w*) 12Nov
Baker, David Edwin Pierce **P.** 13Nov
Bicknell, Charles Edward (*w*) 14Nov
Biggs, Horace William **P.** 15Nov
Bowen, Edward Vincent **P.** 15Nov
French, Walter Eric (*w*) 17Nov
Aylen, Henry Giles **P.** 20Nov
Baylis, David Clive (*R.A.F.V.R.*) (*w*) 20Nov
Cleaver, Peter Charles (*R.A.F.V.R.*) (*w*) 20Nov
Knevitt, Herbert Joe (*R.A.F.V.R.*) (*w*) 20Nov
Norman, Frederick Arthur, *M.B.E.* (*R.A.F.V.R.*) (*w*) 20Nov
Goldstone, Gerald John **P.** 21Nov
Sergeantson, Rowland William (*R.A.F.V.R.*) (*w*) 21Nov
Crowell, Patrick Lawrence (*R.A.F.V.R.*) (*w*) 21Nov
Wass, Geoffrey Harold (*R.A.F.V.R.*) (*w*) 21Nov
Lockhart, Charles William (*R.A.F.V.R.*) (*w*) 21Nov
Dunkley, Bernard Elliott **P.** 21Nov
Pawson, William Victor **P.** 22Nov
Poore, Roger Dennistoun (*R.A.F.V.R.*) (*w*) 22Nov
Richardson, Philip George (*R.A.F.V.R.*) (*w*) 23Nov
Whitwell, Kenneth Clare (*R.A.F.V.R.*) (*w*) 23Nov

1940

White, Edward Charles **P.** 25Nov
Pook, Bernard Thomas Triggs **P.** 26Nov
York-Bramble, Albert Edward Christian (*R.A.F.V.R.*) (*w*) 26Nov
Hill, Rowland **P.** 27Nov
Bagot, Frederick (*R.A.F.V.R.*) (*w*) 27Nov
Hiscocks, John William Hart (*R.A.F.V.R.*) (*w*) 27Nov
Jackson, Leonard Antony (*R.A.F.V.R.*) (*w*) 27Nov
Sweet, Harry John (*R.A.F.V.R.*) (*w*) 27Nov
Shute, Charles Henry (*R.A.F.V.R.*) (*w*) 28Nov
Pickles, Frank Edward (*R.A.F.V.R.*) (*w*) 28Nov
Herriot, Thomas Hunter, *M.B.E.*, *D.S.C.* (*R.A.F.V.R.*) (*w*) 30Nov
Pope, Harold Henry Wilson (*R.A.F.V.R.*) (*w*) 1Dec
Gillham, Frederick Walter **P.** 3Dec
Lewis-Jones, Donald (*R.A.F.V.R.*) (*w*) 5Dec
Turner, Frederick Stephen **P.** 4Dec
Ford, Phineas William (*R.A.F.V.R.*) (*w*) 5Dec
Wuyts, Gerald Walther Emile Marie (*R.A.F.V.R.*) (*w*) 6Dec
Brooks, John Athelstan (*R.A.F.V.R.*) (*w*) 6Dec
Futcher, George William (*R.A.F.V.R.*) (*w*) 7Dec
Barty, Howard Clive (*R.A.F.V.R.*) (*w*) 7Dec
Mundy, Harry (*R.A.F.V.R.*) (*w*) 7Dec
Sumner, James Douglas (*R.A.F.V.R.*) (*w*) 11Dec
Greig, Hew Hutchison (*R.A.F.V.R.*) (*w*) 11Dec
Nicholson, Colin Philip Lindsay (*R.A.F.V.R.*) (*w*) 11Dec
Bailey, Sydney Breedon (*R.A.F.V.R.*) (*w*) 12Dec
Romanis, Robert Dickson 13Dec
Corkett, John Frederick Line (*R.A.F.V.R.*) (*w*) 13Dec
Wilson, William **P.** 14Dec

* Qualified to perform A.I.D. Inspection Duties.

Flying Officers
—contd.

1940

Buck, Arthur William (*R.A.F.V.R.*) (*w*) 14Dec
Wiggins, Douglas Milton (*R.A.F.V.R.*) (*w*) 14Dec
Alexander, John (*R.A.F.V.R.*) (*w*) 15Dec
Wynne-Owen, Len (*R.A.F.V.R.*) **P.** 16Dec
Singh, Jai (*R.A.F.V.R.*) (*w*) 18Dec
Rolfe, Charles Edward **P.** 20Dec
Hart, Harold John (*R.A.F.V.R.*) (*w*) 22Dec
Whittaker, Thomas James (*R.A.F.V.R.*) (*w*) 29Dec
Uphill, John (*R.A.F.V.R.*) (*w*) 30Dec
Chettle, Peter Michael (*w*) 31Dec
Croisdale, Cecil Francis (*R.A.F.V.R.*) (*w*) 31Dec
Fell, Colin Sydney (*R.A.F.V.R.*) (*w*) 31Dec
Jackson, Edward Grosvenor, (*w*) 31Dec
Longden, John Leslie (*R.A.F.V.R.*) (*w*) 31Dec
Lynall, Alan Herbert (*R.A.F.V.R.*) (*w*) 31Dec
Pipe, John Edward (*R.A.F.V.R.*) (*w*) 31Dec
Robson, Thomas Reid (*R.A.F.V.R.*) (*w*) 31Dec
Rowland Richmond Martin (*R.A.F.V.R.*) (*w*) 31Dec

1941

Reade, Harry Gordon (*w*) 1Jan
Maine, Robert (*R.A.F.V.R.*) (*w*) 3Jan
Greenaway, William Frederick **P.** 5Jan
Dick - Larkham, Richard (*R.A.F.V.R.*) (*w*) 7Jan
Fischelles, Edward George (*R.A.F.V.R.*) (*w*) 8Jan
Symons, James Michael Dalrymple (*R.A.F.V.R.*) (*w*) 8Jan
Owen, Gwyn John (*R.A.F.V.R.*) (*w*) **P.** 9Jan
Paterson, Harry William (*R.A.F.V.R.*) (*w*) 9Jan
McDonald, John Duncan **P.** 10Jan

1941

Martin, John Frederick Robb (*R.A.F.V.R.*) (*w*) 10Jan
Moore, Cyril George (*R.A.F.V.R.*) (*w*) 10Jan
Cox, Sydney Allan (*R.A.F.V.R.*) (*w*) 10Jan
Scott, Howard Wardlaw (*R.A.F.V.R.*) (*w*) 11Jan
Holmes, Frank, *D.S.M.* **P.** 13Jan
Marshal, Frederick Leslie **P.** 13Jan
Barrett, Charles Albert **P.** 13Jan
Macdonald, Ian Alexander (*R.A.F.V.R.*) (*w*) 13Jan
Miles, David Basil Gerald (*R.A.F.V.R.*) (*w*) 14Jan
Wood, Stanley John (*R.A.F.V.R.*) (*w*) 15Jan
Jeffreys, Charles Herbert (*R.A.F.V.R.*) (*w*) 16Jan
Davies, John Hamilton (*R.A.F.V.R.*) (*w*) 17Jan
West, John Milns (*R.A.F.V.R.*) (*w*) 20Jan
Pearce, Arthur (*R.A.F.V.R.*) (*w*) 20Jan
Lewis, Evan Milfyn (*R.A.F.V.R.*) (*w*) 20Jan
Foster, William Harold (*R.A.F.V.R.*) (*w*) **P.** 22Jan
Kington, Cecil Newton (*R.A.F.V.R.*) (*w*) 22Jan
Dudgeon, Francis Gordon Tilston (*R.A.F.V.R.*) (*w*) 23Jan
Samson, Ernest Henry Merton (*R.A.F.V.R.*) (*w*) 23Jan
Taylor, Leonard **P.** 24Jan
Richardson, Gordon Stanley (*R.A.F.V.R.*) 25Jan
Fowler, Leonard John (*R.A.F.V.R.*) (*w*) 25Jan
Richards, Harold Edmund Griffiths (*R.A.F.V.R.*) (*w*) 25Jan
Tullis, David Ronald (*R.A.F.V.R.*) (*w*) 26Jan
Stallebrass, Richard (*R.A.F.V.R.*) (*w*) **P.** 27Jan
Woodwark, George Arthur (*R.A.F.V.R.*) (*w*) 27Jan
Bird, Gordon **P.** 28Jan
Karslake, Harold (*R.A.F.V.R.*) (*w*) 29Jan
Robertson, Ernest Owen (*R.A.F.V.R.*) (*w*) 31Jan
Welch, Leonard (*w*) **P.** 1Feb
Roberts, Edward *M.B.E.* (*w*) **P.** 1Feb
McLaren, Arthur Andrew (*w*) **P.** 1Feb

1941

Harding, Royston Albert (*w*) **P.** 1Feb
Bullus, Tom Fred (*R.A.F.V.R.*) (*w*) 1Feb
Woodmass, John Thomas (*R.A.F.V.R.*) (*w*) 1Feb
Bradley, James Archibald (*R.A.F.V.R.*) (*w*) 5Feb
Steele, John Scott (*R.A.F.V.R.*) (*w*) 8Feb
Flynn, John Burt (*R.A.F.V.R.*) (*w*) 9Feb
Baker, Alan (*R.A.F.V.R.*) (*w*) 10Feb
Tee, Jack (*R.A.F.V.R.*) (*w*) **P.** 11Feb
Sharpe, Archibald Walter (*R.A.F.V.R.*) (*w*) 12Feb
Prentice, Courtney Napier (*R.A.F.V.R.*) (*w*) 12Feb
Addison, James (*R.A.F.V.R.*) (*w*) 13Feb
Cook, Leonard (*R.A.F.V.R.*) (*w*) 15Feb
Emmerson, Thomas (*R.A.F.V.R.*) (*w*) 17Feb
Whiting, Edgar Douglas (*R.A.F.V.R.*)(*w*) 18Feb
Guy, Cecil Richard (*R.A.F.V.R.*) (*w*) **P.** 19Feb
Wilkins, Frank William **P.** 22Feb
Becker, Wayne Aloes (*R.A.F.V.R.*) (*w*) 22Feb
Rowbotham, Arthur **P.** 25Feb
Forglam, Richard **P.** 25Feb
Wigdortchik, Lucien Sidney (*R.A.F.V.R.*) (*w*) 25Feb
Armand, Clarence Eugene (*R.A.F.V.R.*) (*w*) 25Feb
Davies, David Percival **P.** 1Mar
Scrivener, Walter Reginald **P.** 1Mar
Dexter, George (*R.A.F.V.R.*) (*w*) 1Mar
Fry, Herbert Charles **P.** 3Mar
Portlock, John Griffin (*w*) 5Mar
Hemmant, William Anthony (*R.A.F.V.R.*) (*w*) 5Mar
Gardiner, Peter Colston (*R.A.F.V.R.*) (*w*) 7Mar
Hearl, Edward (*w*) 8Mar
Barber, William MacPherson (*R.A.F.V.R.*) (*w*) 8Mar
Bennett, Frank Norman Bartlett (*R.A.F.V.R.*) (*w*) 11Mar
Langmead, Lewis Raymond (*R.A.F.V.R.*) (*w*) 11Mar

Flying Officers
—contd.

1941

Saunders, Peter Sidney (*R.A.F.V.R.*) (*w*) 11Mar
Blayney, John Foster P. 13Mar
Hancock, Thomas Reginald (*R.A.F.V.R.*) (*w*) 14Mar
Thomas, Robert Henry (*R.A.F.V.R.*) (*w*) 14Mar
Blackmore, Harvey Francis (*R.A.F.V.R.*) (*w*) 15Mar
Weager, William Leonard (*w*) P. 15Mar
Smeed, Blenheim Arthur Stewart P. 17Mar
McNeil, Peter Donald (*R.A.F.V.R.*) (*w*) 18Mar
Osmond, Ernest Victor P. 24Mar
Broadbent, Stanley (*R.A.F.V.R.*) (*w*) 29May
Landon, Edward Alexander Reay (*R.A.F.V.R.*) (*w*) 30Mar
Croshaw, Ivan (*R.A.F.V.R.*) (*w*) 30Mar
Hardman, John Chevalier (*R.A.F.V.R.*) (*w*) P. 30Mar
Lane, Stanley Wason (*w*) 1Apr
Dismore, Ronald Arthur Victor (*R.A.F.V.R.*) (*w*) 1Apr
Crowther, Edward Ramsden (*R.A.F.V.R.*) (*w*) 1Apr
Boyle, Allan, *M.C.*, *A.F.C.* (*R.A.F.V.R.*) (*w*) 3Apr
Pitkethly, Thomas Edgar (*R.A.F.V.R.*) (*w*) 5Apr
Acland, Simon John Dyke (*R.A.F.V.R.*) (*w*) 5Apr
Thomson, Alexander (*R.A.F.V.R.*) (*w*) 8Apr
Maw, John Kenrick (*R.A.F.V.R.*) (*w*) 8Apr
Crouch, Edwin Thomas P. 9Apr
Turner-Cain, George (*R.A.F.V.R.*) (*w*) 12Apr
Munden, James Edward P. 15Apr
Western, John Leslie (*R.A.F.V.R.*) (*w*) 15Apr
Cummins, Thomas Wright (*R.A.F.V.R.*) (*w*) 15Apr
Garland, John Charles (R.A.F.V.R.) (*w*) 15Apr
Evans, Haydn Iestyn *R.A.F.V.R.*) (*w*) 16Apr

1941

Warner, William Walter (*R.A.F.V.R.*) (*w*) 18Apr
Lyall, Robert Alexander (*R.A.F.V.R.*) (*w*) P. 20Apr
Coombes, James Cecil (*R.A.F.V.R.*) (*w*) 22Apr
Phillips, Harold Douglas P. 24Apr
Bevan, William Norman Staton (*R.A.F.V.R.*) (*w*) 28Apr
Chadwick, Brian Geoffrey (*R.A.F.V.R.*) (*w*) 28Apr
Palmer, Derek Conway (*R.A.F.V.R.*) (*w*) 28Apr
Troup, Colin (*R.A.F.V.R.*:) (*w*) P. 28Apr
Skelton, John Chatto (*R.A.F.V.R.*) (*w*) 28Apr
Jarvis, Herbert McGregor P. 30Apr
Humphreys, Norman Deag (*w*) 1May
King, Sidney Frank P. 1May
Nottage, John Alan (*R.A.F.V.R.*) P. 1May
Elmy, Arthur Charles (*R.A.F.V.R.*) (*w*) 1May
Gifford, Samuel (*R.A.F.V.R.*) (*w*) 1May
Dale, Albert Walter (*R.A.F.V.R.*) (*w*) 3May
Davies, Leo Stanley (*R.A.F.V.R.*) (*w*) 3May
Eatherly, William Geoffrey (*R.A.F.V.R.*) (*w*) P. 3May
Marshal, Arthur Owens (*R.A.F.V.R.*) (*w*) P. 3May
Royston, Harry (*R.A.F.V.R.*) (*w*) 3May
Wells, Harold Decius (*R.A.F.V.R.*) (*w*) 3May
Blythman, Hilton Charles Bernard (*R.A.F.V.R.*) (*w*) 3May
Proctor, William Allen (*R.A.F.V.R.*) (*w*) P. 3May
Williams, Cecil John (*R.A.F.V.R.*) (*w*) 3May
Donnelly, Ivor Arthur Frederic (*R.A.F.V.R.*) (*w*) 3May
Mandiwalla, Murzban Ruttonjee (*R.A.F.V.R.*) (*w*) 3May
Dyson, Norman Kempton (*R.A.F.V.R.*) (*w*) P. 11May
Wellings, Charles Edward (*R.A.F.V.R.*) (*w*) 11May
Randell, Peter George (*R.A.F.V.R.*) (*w*) 11May
Carr, Arthur Smith (*R.A.F.V.R.*) (*w*) 11May

1941

Goodacre, Charles Lindsay (*R.A.F.V.R.*) (*w*) 11May
Brewer, Harold Stanley P. 13May
Watkins, Henry Augustus Philip (*w*) 14May
Caswell, Arthur William (*w*) P. 15May
Sutton, Richard Warren (*w*) 15May
Kerswell, Walter (*w*) 15May
Hogan, Arthur William (*w*) P. 15May
Westgate, Walter Henry, *M.B.E.* (*w*) 15May
Searles, Reginald William (*w*) P. 15May
Shaw, William Edward (*w*) P. 15May
Stammers, Cyril Victor (*w*) P. 15May
Blum, James Edward de Montmorencey (*w*) P. 15May
Lindley, Alfred Webb (*w*) P. 15May
Brown, Walter John (*w*) P. 15May
Hughes, Tom (*w*) P. 15May
Searle, Sidney William (*w*) P. 15May
Quartermaine, Richard Francis (*w*) P. 16May
Laws, Thomas Robson (*w*) P. 16May
Renwick, William John (*w*) P. 16May
Healey, Frank (*w*) P. 16May
Browne, William Donald (*w*) P. 15May
Bryan, Robert Benjamin (*w*) P. 16May
Leech, Leslie George (*w*) 16May
Blake, Albert Stanley, *A.F.M.* (*w*) 16May
Butcher, Ernest Roland (*w*) 16May
Tillman, Arthur William (*w*) P. 16May
Crosby, Hugh (*w*) P. 16May
Mitchell, Sidney Frederick (*w*) P. 16May
Lane, Joseph Reginald Cyril (*w*) P. 16May
Meagor, Samuel John (*w*) P. 16May
Grundy, Douglas Hilton (*w*) P. 16May
Harrison, Denis Alfred (*w*) 16May
Robinson, Harry (*w*) P. 16May
Hall, William Albert Henry (*w*) P. 16May
Evans, WilliamGeorge (*w*) P. 16May
Dunlop, Arthur Ernest (*w*) P. 16May
Gittins, Victor Arthur, *M.B.E.* (*w*) P. 16May

Flying Officers —*contd.*

1941

Prew, Richard Alfred (*w*) P. 16May
Brown, Albert Walter Sydney (*w*) P. 16May
Allen, Reginald Harry (*w*) P. 16May
Aldridge, Clifford (*w*) P. 16May
Ingram, Alfred Thomas (*w*) P. 16May
Andrews, Edward James (*w*) P. 16May
Hawker, Ronald Edwin Victor (*w*) P. 16May
Symington, George Alexander (*w*) P. 16May
Kerslake, George Stenlake Warwick (*w*) P. 16May
Miles, Ernest Thomas Nott (*w*) P. 16May
Rance, Frederick Robert (*w*) P. 16May
Starling, William Charles James (*w*) 16May
Elwell, John Edward Sykes (*R.A.F.V.R.*) (*w*) P. 16May
Temple, Thomas William Jacques (*R.A.F.V.R.*) (*w*) 18May
Waters, Horace Branwell Ernest (*R.A.F.V.R.*) (*w*) 18May
Abercromby, Edward George (*R.A.F.V.R.*) (*w*) 25May
Archibald, James (*R.A.F.V.R.*) (*w*) 25May
Hyde, James Kenneth (*R.A.F.V.R.*) (*w*) 25May
Jones, Geoffrey Cecil Tudor (*R.A.F.V.R.*) (*w*) 25May
Maufe, Michael Humphris (*R.A.F.V.R.*) (*w*) 25May
May, Claude Hector (*R.A.F.V.R.*) (*w*) 25May
Rattray, John Malcolm (*R.A.F.V.R.*) (*w*) 25May
West, Arthur Frank Fountain (*R.A.F.V.R.*) (*w*) 25May
Thorp, Stanley Cecil (*R.A.F.V.R.*) (*w*) 25May
Jackson, Thomas Hanning (*R.A.F.V.R.*) (*w*) 25May
Wilcox, Leslie Edward (*R.A.F.V.R.*) (*w*) 25May
Carter, William Albert P. 26May
Malin, William Joseph P. 26May
Richardson, William Thomas P. 27May

1941

Wilson, Matthew William P. 29May
Webb, William Alfred (*R.A.F.V.R.*) (*w*) 31May
Smith, Kenneth Mervyn (*R.A.F.V.R.*) (*w*) 31May
Smith, Travers Sydney (*R.A.F.V.R.*) (*w*) 31May
Gush, Peter Newsom Howard (*R.A.F.V.R.*) (*w*) 31May
Law, Jack Nolan Cunningham (*R.A.F.V.R.*) (*w*) 31May
Salmon, Edgar Percy (*R.A.F.V.R.*) (*w*) 31May
Bosworth, George Simms (*R.A.F.V.R.*) (*w*) 31May
Gregg, William Philip (*R.A.F.V.R.*) (*w*) 31May
David, John Illtyd Ivor (*R.A.F.V.R.*) (*w*) 31May
Wright, Harold Lewis (*R.A.F.V.R.*) P. 31May
Dalton, Frederick P. 3June
Dolphin, Samuel William P. 5June
White, Ernest Harry P. 3June
Stewart, Alexander David (*R.A.F.V.R.*) (*w*) 3June
Burbridge, John Leonard (*R.A.F.V.R.*) (*w*) 7June
Radley, William Arthur (*R.A.F.V.R.*) (*w*) 7June
Dixon, Alec Paul (*R.A.F.V.R.*) (*w*) 7June
Cashmore, Donald Milton (*R.A.F.V.R.*) (*w*) 7June
Davies, Edgar Atheling, *Jnr.* (*R.A.F.V.R.*) (*w*) 7June
Ward, Albert Edward P. 12June
Brown, Edward Charles (*R.A.F.V.R.*) (*w*) 14June
Wertheim, John Michael (*R.A.F.V.R.*) (*w*) 4June
Crittle, William Henry P. 16June
Russell, George Pevett P. 16June
Rochester, Stanley Herbert (*R.A.F.V.R.*) (*w*) 21June
Gardam, William Webster (*R.A.F.V.R.*) (*w*) 21June
Sandeford, Francis John (*R.A.F.V.R.*) (*w*) 12June
Scott, Charles Gerard Leslie (*R.A.F.V.R.*) (*w*) 21June

1941

Abbott, Richard Alexander (*R.A.F.V.R.*) (*w*) 21June
Adamson, Charles Cuthbert Hazlehurst (*R.A.F.V.R.*) (*w*) 21June
Andrews, Ivan Moss (*R.A.F.V.R.*) (*w*) 21June
Bull, Henry Haydon (*R.A.F.V.R.*) (*w*) 21June
Hartley, Bernard (*R.A.F.V.R.*) (*w*) 21June
MacDonald, David Ross, *Jnr.* (*R.A.F.V.R.*) (*w*) 21June
Midmer, Kenneth Roy (*R.A.F.V.R.*) (*w*) 21June
Davies, Reginald Harold (*R.A.F.V.R.*) (*w*) 21June
Jane, Richard Hicks (*R.A.F.V.R.*) (*w*) 21June
Newsom, Henry Frederick Cyril (*R.A.F.V.R.*) (*w*) 21June
Sankey, Bernard Robin (*R.A.F.V.R.*) (*w*) 21June
Turner, Basil Hall (*R.A.F.V.R.*) (*w*) 21June
Wainwright, George Charles (*R.A.F.V.R.*) (*w*) 21June
Watson, Norman Stanley (*R.A.F.V.R.*) (*w*) 21June
Townson, Sydney Edward P. 24June
Stowell, Harold Frederick (*w*) 24June
Heazlewood, Charles Roderick (*R.A.F.V.R.*) (*w*) 24June
Elston, John Frederick (*R.A.F.V.R.*) (*w*) 21June
Druce, Herbert Alexander (*R.A.F.V.R.*) (*w*) 28June
Gibb, Robert Pattison (*R.A.F.V.R.*) (*w*) 28June
Flint, Alfred Emile (*R.A.F.V.R.*) (*w*) 28June
Hawes, Stanley Herbert (*R.A.F.V.R.*) (*w*) 28June
Wallis, John (*R.A.F.V.R.*) (*w*) 28June
Williams, Aubrey Noel (*R.A.F.V.R.*) (*w*) 28June
Ewens, Victor Clarence (*w*) 1July
Duhy, George Albert Patrick (*w*) 1July
Bunn, Harold Robert (*w*) 1July
Urquhart, Burton P. 3July
Main, James Taylor (*w*) 3July
Greenhow, Robert Bellwood (*w*) 3July
Thomas, William Alva Henry (*w*) 3July
Thorpe, William Arthur (*w*) 3July

Flying Officers —*contd.*

1941

Howarth, Whittaker (*R.A.F.V.R.*) (*w*) 3July
Bado, Frederick Joseph (*R.A.F.V.R.*) (*w*) 5July
Woodcock, Melville Thomas (*R.A.F.V.R.*) (*w*) 5July
Leaning, Reginald William (*R.A.F.V.R.*) (*w*) 5July
Langley, Hugh Macdonald (*R.A.F.V.R.*) (*w*) 5July
Bridge, George (*R.A.F.V.R.*) (*w*) 5July
Hermiston, Maurice (*R.A.F.V.R.*) (*w*) 12July
Lutwyche, John Latham (*R.A.F.V.R.*) (*w*) 12July
Mildner, Raymond Charles *R.A.F.V.R.*) (*w*) 12July
Shaw, George Stewart (*R.A.F.V.R.*) (*w*) 12July
Endean, Howard Walton (*R.A.F.V.R.*) (*w*) 12July
Shawcross, Anthony Tuer (*R.A.F.V.R.*) (*w*) 12July
Howgrave-Graham, Alan Sheard (*R.A.F.V.R.*) (*w*) 12July
Tydeman, George Charles Stephen (*R.A.F.V.R.*) (*w*) 12July
Baddiley, Francis Oliver (*R.A.F.V.R.*) (*w*) 12July
Battersby, Frederick Gibson(*R.A.F.V.R.*) (*w*) 12July
Boydell, Cyril James (*R.A.F.V.R.*) (*w*) 12July
Cartwright, Donald Prentice (*R.A.F.V.R.*) (*w*) 12July
Evans, Cyril (*R.A.F.V.R.*) (*w*) 12July
Hitchins, Keith (*R.A.F.V.R.*) (*w*) 12July
Miles, Robert Eric (*R.A.F.V.R.*) (*w*) 12July
North, *The Hon.* Charles Evelyn (*R.A.F.V.R.*) (*w*) 12July
Sloan, John Luxton (*R.A.F.V.R.*) (*w*) 12July
Pape, Charles Robert Egerton (*R.A.F.V.R.*) (*w*) 15July
Osler, Michael Julian (*R.A.F.V.R.*) (*w*) 19July
Morison, Richard Trevor (*R.A.F.V.R.*) (*w*) 19July

1941

Stevenson, Robert Ewart (*R.A.F.V.R.*) (*w*) 19July
Edwards, Cyril Kendrick (*R.A.F.V.R.*) (*w*) 19July
Hewat, Henry Alexander (*R.A.F.V.R.*) (*w*) 19July
Porter, Robert King (*R.A.F.V.R.*) (*w*) 19July
Wood, Christopher Holland (*R.A.F.V.R.*) (*w*) 19July
Barton, Jack Frank Kenyon (*R.A.F.V.R.*) (*w*) 19July
Holm, Norman Hansen (*R.A.F.V.R.*) (*w*) 19July
Cumberbirch, Alan (*R.A.F.V.R.*) (*w*) 19July
Levy, Percy Reginald (*R.A.F.V.R.*) (*w*) 19July
Lord, Francis Ernest (*R.A.F.V.R.*) (*w*) 19July
Lush, George Robert Winchester (*R.A.F.V.R.*) (*w*) 19July
Robertson, Lawrence Ralph (*R.A.F.V.R.*) (*w*) 19July
Crooke, Dennis Brocklehurst (*R.A.F.V.R.*) (*w*) 19July
Reynolds, Herbert Edmund (*R.A.F.V.R.*) (*w*) 19July
Radge, Thomas Alderson (*R.A.F.V.R.*) (*w*) 26July
Ratcliffe, Edward William (*R.A.F.V.R.*) (*w*) 26July
Law, George (*R.A.F.V.R.*) (*w*) 27July
Davis,Norman George Noel (*R.A.F.V.R.*) (*w*) 1Aug
Stovin, Thomas Herbert (*R.A.F.V.R.*) (*w*) 8Aug

Pilot Officers

1939

Jones, Alfred James 3Sept
Harland, Reginald Edward Wynyard (*R.A.F.V.R.*) P. 3Oct
Pringle, John Edward (*R.A.F.V.R.*) P. 22Nov

1940

Strange, Nevill Hilder (*R.A.F.V.R.*) P. 15Jan
Lipsey, Maurice Jack (*R.A.F.V.R.*) P. 16Jan
Bone, Geoffrey William (*R.A.F.V.R.*) P. 31Jan
Richardson, Robert Roy (*R.A.F.V.R.*) P. 1Feb
Warren, John Frederick (*R.A.F.V.R.*) P. 20Feb
Evans, Harold Osborne (*R.A.F.V.R.*) P. 25Feb
Brown, Reginald Sydney P. 3Mar
Luke, Francis Drake P. 3Mar
McDonald, Aendrea James Fotheringham (*R.A.F.V.R.*) 4Mar
Jobling, Geoffrey Crosbie (*R.A.F.V.R.*) 7Mar
Bailey, Sydney Breedon (*R.A.F.V.R.*) 11Mar
Holman, James Frederick (*R.A.F.V.R.*) P. 11May
Lucy, Robert Fairfax P. 16May
O'Hanlon, Geoffrey Lawrence P. 16May
Harrison, Walter Albion P. 16May
Woolley, Frederick Charles P. 16May
Cumbers, William Raymond P. 16May
Smithson, Donald Kirk P. 16May
Gaite, Harold Dodimead P. 16May
Major, Kenneth George P. 16May
Pelling, Reginald Herbert Havelock P. 16May
Tucker, Henry Robert P. 16May
Caesar, Richard Ernest P. 16May
Veasey, Frederick Martin P. 16May
Spencer, Stanley P. 16May
Penwarn, Robert Eric P. 16May
King, Albert George William P. 16May
Elmy, Arthur Charles P. 16May

1940

Fuller, Clifford Harry P. 16May
Welch, Philip Hugh (*R.A.F.V.R.*) P. 16May
Piercy, Robin (*R.A.F.V.R.*) P. 25May
Greig, Ian Bapty (*R.A.F.V.R.*) P. 31May
Mills, Thomas Christopher (*R.A.F.V.R.*) P. 31May
Robertson, George Murray (*R.A.F.V.R.*) P. 13June
Smith, Angus Gordon (*R.A.F.V.R.*) P. 14June
Simms, William Morey P. 20June
Weeks, Norman George Horace P. 20June
Hancock, Leslie William (*R.A.F.V.R.*) P. 21June
Williams, Owen Morton (*R.A.F.V.R.*) P. 21June
Knight, Arthur Digby (*R.A.F.V.R.*) P. 21June
Watts, Frederick Henry (*R.A.F.V.R.*) P. 28June
Flanigan, Frederick William Alfred P. 1July
Cunniffe, William (*R.A.F.V.R.*) P. 1July
Mitton, Basil George (*R.A.F.V.R.*) P. 1July
Reed, Jack P. 3July
Arthur, John Meredith P. 3July
Sully, William Edgar *A.F.M.* P. 3July
Mitchell, Cecil Edward 3July
Sewell, John Henry P. 3July
Barton, Edward Leslie Thomas (*R.A.F.V.R.*) P. 18Sept
Allison, Peter Robert (*R.A.F.V.R.*) P. 5July
Haile, Frank (*R.A.F.V.R.*) P. 5July
Boswell, William Mayo (*R.A.F.V.R.*) P. 5July
Blackall, Thomas Edgar (*R.A.F.V.R.*) P. 5July
Bourne, Arthur (*R.A.F.V.R.*) P. 5July
Donovan, Kenneth Hugh (*R.A.F.V.R.*) P. 5July
Markham, Phillip de Lacey (*R.A.F.V.R.*) P. 5July
Marshall, Norman Dickenson (*R.A.F.V.R.*) P. 5July
Ocamb, Laurence Bruin (*R.A.F.V.R.*) P. 5July

1940

Jarboe, Preston Newton (*R.A.F.V.R.*) P. 5July
Adcock, Horace (*R.A.F.V.R.*) 12July
Sands, William Eric (*R.A.F.V.R.*) P. 12July
Amos, Donald John (*R.A.F.V.R.*) P. 12July
Evans, John Alfred (*R.A.F.V.R.*) P. 12July
Morrell, Peter (*R.A.F.V.R.*) P. 12July
Tiffen, Godfrey Montrose (*R.A.F.V.R.*) P. 12July
Watson, Graham Lauder (*R.A.F.V.R.*) 16July
Whiteley, Richard Ian (*R.A.F.V.R.*) P. 19July
Anderson, David Melville (*R.A.F.V.R.*) P. 19July
Bacon, Douglas Howard (*R.A.F.V.R.*) P. 19July
Bradley, Francis Charles (*R.A.F.V.R.*) P. 19July
Byram, Harry Ernest. (*R.A.F.V.R.*) P. 19July
Elworthy, Farrant David (*R.A.F.V.R.*) P. 19July
Major, Patrick Royle (*R.A.F.V.R.*) P. 19July
Hutchinson, Brian Ruckman (*R.A.F.V.R.*) P. 19July
Macqueen, John Archibald (*R.A.F.V.R.*) P. 19July
Andrews, James Walter Agnew (*R.A.F.V.R.*) P. 19July
Collins, Richard Austin (*R.A.F.V.R.*) P. 19July
Knight, Peter George Gradwick (*R.A.F.V.R.*) P. 19July
Moore, Herbert Ramsey (*R.A.F.V.R.*) P. 19July
Nash, Philip (*R.A.F.V.R.*) P. 19July
Keefe, John William (*R.A.F.V.R.*) P. 19July
McCabe, Eric Thomas (*R.A.F.V.R.*) P. 24July
Muggridge, Edward John (*R.A.F.V.R.*) P. 24July
Bennett, Ronald Orton (*R.A.F.V.R.*) P. 26July
Simmons, Frederick Sidney Cyril (*R.A.F.V.R.*) P. 31July
Brook, Harold (*R.A.F.V.R.*) P. 2Aug

Pilot Officers
—contd.

1940

Brown, John Albert Campbell (*R.A.F.V.R.*) P. 2Aug
Parry, Rheon Thomas (*R.A.F.V.R.*) P. 2Aug
Stead, Herbert Victor (*R.A.F.V.R.*) P. 2Aug
Gibson, William Henry (*R.A.F.V.R.*) P. 2Aug
Husband, Victor Radcliffe (*R.A.F.V.R.*) P. 2Aug
Manning, Gerald Oke (*R.A.F.V.R.*) P. 2Aug
Spencer, Bernard Robert (*R.A.F.V.R.*) P. 2Aug
Surgeoner, David Revie Richmond Hay (*R.A.F.V.R.*) P. 2Aug
Steer, John Henry P. 3Aug
Clerke, Robert William Goodwin (*R.A.F.V.R.*) P. 2Aug
Cotton, Stanley James (*R.A.F.V.R.*) P. 2Aug
Day, John Hunt (*R.A.F.V.R.*) P. 2Aug.
Giles, Basil Clifford Norman (*R.A.F.V.R.*) P. 2Aug
Heath, Harold Edward Fell (*R.A.F.V.R.*) P. 2Aug
Himing, George Edward (*R.A.F.V.R.*) P. 2Aug
James, David Kirby (*R.A.F.V.R.*) P. 2Aug
Reason, Sydney James (*R.A.F.V.R.*) P. 2Aug
Reveley, Philip Tom Alexander (*R.A.F.V.R.*) P. 2Aug
Sanderson, Reginald William (*R.A.F.V.R.*) P. 2Aug
Schofield, Michael Richard Antony (*R.A.F.V.R.*) P. 2Aug
Swain, Horace (*R.A.F.V.R.*) P. 2Aug
Wells, Eric James (*R.A.F.V.R.*) P. 2Aug
McGloon, William Fritz (*R.A.F.V.R.*) P. 2Aug
Pring-Rowe, Maurice Frederick (*R.A.F.V.R.*) P. 5Aug
Prior, Alec 6Aug
Cox, Eric Alfred 6Aug

1940

Gould, Cecil Leslie P. 7Aug
Evans, Herbert Charles P. 7Aug
Evans, Hugh Victor Wichgraf P. 7Aug
Ingram, Gilbert Stuart P. 7Aug
Dingwall, Herbert George, *A.F.M.* P. 7Aug
Sumner, Roberts Arnold Crothers P. 9Aug
Goodridge, William P. 9Aug
Alsop, Arthur Grosvenor (*R.A.F.V.R.*) P. 9Aug
Bradshaw, William George (*R.A.F.V.R.*) P. 9Aug
Bratt, Reginald Raffles Ashley (*R.A.F.V.R.*) P. 9Aug
Brooks, Ernest Frank (*R.A.F.V.R.*) P. 9Aug
Colbran, Stanley Villiers (*R.A.F.V.R.*) P. 9Aug
Driver, Stanley George (*R.A.F.V.R.*) P. 9Aug
Dunn, Terrence Urban (*R.A.F.V.R.*) P. 9Aug
Glover, Christopher Charge (*R.A.F.V.R.*) P. 9Aug
Kenchington, Lawrence Lee (*R.A.F.V.R.*) P. 9Aug
May, John Peter (*R.A.F.V.R.*) P. 9Aug
Richards, Idwal Williams (*R.A.F.V.R.*) P. 9Aug
Roberts, Neil (*R.A.F.V.R.*) P. 9Aug
Weston, George Byatt (*R.A.F.V.R.*) P. 9Aug
Wilson, Frank Ronald (*R.A.F.V.R.*) P. 9Aug
Budd, Henry James (*R.A.F.V.R.*) P. 9Aug
Hudspith, Henry Frederick (*R.A.F.V.R.*) P. 9Aug
Miller, Charles Hugh (*R.A.F.V.R.*) P. 12Aug
Maclaren, Brian Douglas Friend (*R.A.F.V.R.*) P. 13Aug
Bowen, Joseph Arthur Thomas P. 14Aug
Riley, Ronan Neil Pickford (*R.A.F.V.R.*) P. 16Aug

1940

Bax, Dermot Columb (*R.A.F.V.R.*) P. 16Aug
Beatty, Patrick James (*R.A.F.V.R.*) P. 16Aug
Birchenough, Humphrey Peter (*R.A.F.V.R.*) P. 16Aug
Coe, Denis Sherwood (*R.A.F.V.R.*) P. 16Aug
Croxford, Kenneth Herbert (*R.A.F.V.R.*) P. 16Aug
Ellis, Frank (*R.A.F.V.R.*) P. 16Aug
Griffin, Thomas Day (*R.A.F.V.R.*) P. 16Aug
Hasted - Davis, Leonard Alfred (*R.A.F.V.R.*) P. 16Aug
Maitland, Donald Sydney (*R.A.F.V.R.*) P. 16Aug
Manby, Norman (*R.A.F.V.R.*) P. 16Aug
Nixon, Bertram Lawton (*R.A.F.V.R.*) P. 16Aug
Stocks, George (*R.A.F.V.R.*) P. 16Aug
Stokes, Cecil Robert (*R.A.F.V.R.*) P. 16Aug
Strange, Herbert Ivor (*R.A.F.V.R.*) P. 16Aug
Welsh, John Sherrill (*R.A.F.V.R.*) P. 16Aug
Carter, Frederick Robert(*R.A.F.V.R.*) P. 16Aug
Doubleday, Norman Charles (*R.A.F.V.R.*) P. 16Aug
Dunlop, John Ralph Renton (*R.A.F.V.R.*) P. 16Aug
Hatchard, Edward John Charles (*R.A.F.V.R.*) P. 16Aug
Kemsley, John Alan (*R.A.F.V.R.*) P. 17Aug
Dunn, George William Munday (*R.A.F.V.R.*) P. 20Aug
Adam, Charles Riddell (*R.A.F.V.R.*) P. 23Aug
Banister, Alexis (*R.A.F.V.R.*) P. 23Aug
Carr, Robert (*R.A.F.V.R.*) P. 23Aug
Cockburn - Mercer, William Charles (*R.A.F.V.R.*) P. 23Aug
Cole, Robert Templeman (*R.A.F.V.R.*) P. 23Aug

Pilot Officers—*contd.*

1940

Cook, George Raymond Thackray (*R.A.F.V.R.*) P. 23Aug
Cosserat, Eric Cyril (*R.A.F.V.R.*) P. 23Aug
Dowson, John Miller Pendlebury (*R.A.F.V.R.*) P. 23Aug
Gravill, Keith Merrett (*R.A.F.V.R.*) P. 23Aug
Killeen, Thomas Edmund St. John (*R.A.F.V.R.*) P. 23Aug
Lillicrap, George Cyril (*R.A.F.V.R.*) P. 23Aug
Riley, Ronald (*R.A.F.V.R.*) P. 23Aug
Barker, Percy Robert Marcellious (*R.A.F.V.R.*) P. 28Aug
Alexander, Edward Stanley P. 30Aug
Anderson, Ernest Douglas P. 30Aug
Bennett, Harold Vincent P. 30Aug
Watkins, Reginald Bennett P. 30Aug
Currie, John Robert (*R.A.F.V.R.*) P. 30Aug
Boyett, Harry William (*R.A.F.V.R.*) P. 30Aug
Budgett, Francis John Brogden (*R.A.F.V.R.*) P. 30Aug
Carden, Eustace Markham (*R.A.F.V.R.*) P. 30Aug
Christopher, John Muggeridge (*R.A.F.V.R.*) P. 30Aug
Clucas, William Henry (*R.A.F.V.R.*) P. 30Aug
Day, Victor William George (*R.A.F.V.R.*) P. 30Aug
Dykes, William Urquhart (*R.A.F.V.R.*) P. 30Aug
Fisher, William Duncan (*R.A.F.V.R.*) P. 30Aug
Foulkes, Robert (*R.A.F.V.R.*) P. 30Aug
Freeborn, Leonard, *M.B.E.* (*R.A.F.V.R.*) P. 30Aug
Frye, Eric Victor (*R.A.F.V.R.*) P. 30Aug
Hulks, Harold Alban (*R.A.F.V.R.*) P. 30Aug
Hyde, Owen Lewis (*R.A.F.V.R.*) P. 30Aug
Kolb, Hugo Sutherland (*R.A.F.V.R.*) P. 30Aug

1940

Lankester, Addison Geoffrey (*R.A.F.V.R.*) P. 30Aug
Llewellin - Jenkins, Charles Turberville (*R.A.F.V.R.*) P. 30Aug
Lofthouse, Thomas Seth (*R.A.F.V.R.*) P. 30Aug
Rosam, Thomas Harry (*R.A.F.V.R.*) P. 30Aug
Dickinson, Denis Robert Hayes (*R.A.F.V.R.*) P. 30Aug
Fay, Francis Sidney (*R.A.F.V.R.*) P. 30Aug
Frame - Thomson, Thomas (*R.A.F.V.R.*) P. 30Aug
Hays, Henry Sinclair (*R.A.F.V.R.*) P. 30Aug
Hurtley, Derrick Graham (*R.A.F.V.R.*) P. 30Aug
Kent, William Charles Leonard (*R.A.F.V.R.*) P. 30Aug
Barker, Hugh John (*R.A.F.V.R.*) P. 30Aug
Saunders, Samuel Shepherd (*R.A.F.V.R.*) P. 2Sept
Stowe, Frederick Henry(*R.A.F.V.R.*) P. 2Sept
Hatfield, Anthony Frank Roy (*R.A.F.V.R.*) P. 2Sept
Bennett, John Douglas (*R.A.F.V.R.*) P. 2Sept
Usher, Charles Victor George P. 5Sept
Lankshear, William Alfred Wallington (*R.A.F.V.R.*) P. 6Sept
Naylor, John Frederick Hollidays (*R.A.F.V.R.*) P. 6Sept
Faulkner, Harry P. 9Sept
Baker, Cyril Arthur (*R.A.F.V.R.*). P. 13Sept
Collacott, Ralph Albert (*R.A.F.V.R.*) P. 13Sept
Marsh, Peter John (*R.A.F.V.R.*) P. 13Sept
Millburn, Cedric Winifred (*R.A.F.V.R.*) P. 13Sept
Strang, George Briggs (*R.A.F.V.R.*) P. 13Sept
Hamilton, William John (*R.A.F.V.R.*) P. 13Sept
Willis, Kennett Brazier (*R.A.F.V.R.*) P. 13Sept
Gibbins, Ivor Dennis Harnden (*R.A.F.V.R.*) P. 13Sept

1940

Lucas, Alfred Maynard P. 17Sept
Batchelor, William Balloch (*R.A.F.V.R.*) P. 19Sept
Johnston, William David (*R.A.F.V.R.*) P 20Sept
Bailey, Wilfred (*R.A.F.V.R.*) P 20Sept
Dewhurst, Robert (*R.A.F.V.R.*) P 20Sept
Gibson, William John Kirkwood (*R.A.F.V.R.*) P 20Sept
Griffith, George William Sapsworth (*R.A.F.V.R.*) P 20Sept
Lezard Cecil Victor (*R.A.F.V.R.*) P 20Sept
Mason, George Edward (*R.A.F.V.R.*) P 20Sept
McDonald, Stanley Douglas (*R.A.F.V.R.*) P 20Sept
McElwain, John Douglas de Sales (*R.A.F.V.R.*) P 20Sept
Mellor, Fred (*R.A.F.V.R.*) P 20Sept
Miles, Harry (*R.A.F.V.R.*) P 20Sept
Old, Arthur Albert (*R.A.F.V.R.*) P 20Sept
Pannell, Frederick Norman (*R.A.F.V.R.*) P 20Sept
Pavillard, Eugene Victor Saxby (*R.A.F.V.R.*) P 20Sept
Pickering, Charles Greenbank (*R.A.F.V.R.*) P 20Sept
Russell, John Gilbert (*R.A.F.V.R.*) P 20Sept
Widdas, Herbert Frederick (*R.A.F.V.R.*) P 20Sept
Wood, Oliver Derwent (*R.A.F.V.R.*) P 20Sept
Black, Edwin John (*R.A.F.V.R.*) P. 20Sept
Gardner, Robert Edwin Fisher (*R.A.F.V.R.*) P. 20Sept
Slalter, Claude Whittard (*R.A.F.V.R.*) P. 20Sept
Tingley, Thomas Joseph (*R.A.F.V.R.*) P. 20Sept
Withnell, John Antony Joseph (*R.A.F.V.R.*) P. 20Sept
Ragndal, Lowndes (*R.A.F.V.R.*) P. 20Sept
Lawrence, John Albert (*R.A.F.V.R.*) P 21Sept

Pilot Officers—*contd.*

1940

Bennell, Brian Marcus Underwood (*R.A.F.V.R.*) P 27Sept
Burgis, John Benjamin Victor (*R.A.F.V.R.*) P 27Sept
Chinai, Hormuzd Ardeshir (*R.A.F.V.R.*) P. 27Sept
Clark, John Bernard (*R.A.F.V.R.*) P. 27Sept
Coombe, Ian Cedric Reed (*R.A.F.V.R.*) P. 27Sept
Fry, Francis Stephen (*R.A.F.V.R.*) P. 27Sept
Harber, Harry (*R.A.F.V.R.*) P. 27Sept
Lawrence, Cyril William (*R.A.F.V.R.*) P. 27Sept
Maclachlan, William Stanley Hunter (*R.A.F.V.R.*) P. 27Sept
Maddox, Francis Harry (*R.A.F.V.R.*) P. 27Sept
Morgans, Brian Humphrey (*R.A.F.V.R.*) P. 27Sept
Muller, Peter Paul (*R.A.F.V.R.*) P. 27Sept
Nock, James Lee (*R.A.F.V.R.*) P. 27Sept
Petheram, Derek Charles (*R.A.F.V.R.*) P. 27Sept
Soper, Joseph (*R.A.F.V.R.*) P. 27Sept
Camm, Wilfrid Henry Kirkby (*R.A.F.V.R.*) P. 27Sept
Cooper, Frederick Charles (*R.A.F.V.R.*) P. 27Sept
Jewell, William Harold (*R.A.F.V.R.*) P. 27Sept
Thein, Maung Tin (*R.A.F.V.R.*) P. 27Sept
Thompson, Oliver Norman (*R.A.F.V.R.*) P. 27Sept
Wingfield, Graham Guy (*R.A.F.V.R.*) 27Sept
Helmy, Saleh (*R.A.F.V.R.*) P. 28Sept
Williams, Harold Hamilton (*R.A.F.V.R.*) P. 30Sept
Wootton, Philip (*R.A.F.V.R.*) P. 30Sept
Lloyd, Stanley George (*R.A.F.V.R.*) P. 1Oct
Wainer, Brian Cyril (*R.A.F.V.R.*) P. 1Oct

1940

Howe, Anthony Baxter (*R.A.F.V.R.*) P. 4Oct
Davis, Alfred Charles (*R.A.F.V.R.*) P. 4Oct
Abbott, Montague William Norris (*R.A.F.V.R.*) P. 4Oct
Billington, John Richard (*R.A.F.V.R.*) P. 4Oct
Sahni, Indar Jit (*R.A.F.V.R.*) P. 4Oct
Wright, Oscar Hugh (*R.A.F.V.R.*) P. 4Oct
Pearson, Stanley Frank (*R.A.F.V.R.*) P. 11Oct
Salvesen, Ross Emil (*R.A.F.V.R.*) P. 18Oct
Cracknell, Reginald Maurice (*R.A.F.V.R.* P. 18Oc)
Marshall, Fred (*R.A.F.V.R.*) P. 18Oct
Parrish, William Edward P. 19Oct
Murphy, John Desmond P. 19Oct
McNally, Charles Henry Robert P. 21Oct
Paterson, Andrew P. 21Oct
Hartshorne, John Percy Harold (*R.A.F.V.R.*) P. 21Oct
Keast, Thomas Henry Lewis P. 22Oct
King, Leslie Edwin P. 22Oct
Roe, Thomas Benjamin Edward P. 22Oct
Bath, Edwin Donald P. 22Oct
Gilmore, Bernard Godfrey George P. 22Oct
Baker, Charles William Richard P. 23Oct
Heppell, Percy Archibald P. 23Oct
Wyatt, James George Bertram P. 23Oct
Couzens, Cyril P. 23Oct
Ford, Stanley Joseph William P. 23Oct
Nolder, Leslie James P. 23Oct
Blissett, Eric Charles P. 24Oct
Adamson, Charles John P. 24Oct
Beaumont, John Frederick P. 24Oct
Paton, Hugh Alexander P. 24Oct
Spicer Robert Cuthbert P. 24Oct

1940

Walker, Henry Mungall P. 24Oct
Watts, Edgar James P. 24Oct
Davis, Herbert Francis P. 25Oct
Dunlop, William Robert P. 25Oct
Dring, Kenneth Bellairs P. 25Oct
Richardson, James Boxler P. 25Oct
Hall, Leo John P. 25Oct
McArdle, Arthur P. 25Oct
Sexton, Charles Henry P. 25Oct
Smith, Joseph Holmes (*R.A.F.V.R.*) P. 25Oct
Morgan, Leonard P. 28Oct
Hester, Henry Hamilton Clifford P. 28Oct
Boyle, John Michael P. 28Oct
Groves, Cyril Arthur P. 28Oct
Howard, Harold Edward P. 28Oct
Kennedy, Hugh Frederick P. 28Oct
Otter, Victor Charles P. 28Oct
Turner, Norman Whittaker P. 28Oct
Davies, Samuel James P. 28Oct
Longstaff, Clifford P. 28Oct
Gibson, Pharick Olson 30Oct
Tilt, Ernest Arthur P. 31Oct
Wood, Archie P. 31Oct
Clemo, Norman Arthur P. 31Oct
Soady, William Joseph P. 1Nov
Seeley Frank P. 1Nov
Dean, Walter Ben P. 1Nov
Penney, Laurence Charles Neil P. 1Nov
Holdsworth, Stanley P. 3Nov
Fallace, Charles Thomas P. 3Nov
Brown, Gilbert Trevenen P. 4Nov
Cratchley, Leonard John P. 4Nov
Sammels, Hedley Luther P. 5Nov
Porter, James Richard P. 5Nov
Saunders, William Robert P. 5Nov
Toone, Frederick George P. 5Nov
Harris, Arthur Frederick P. 5Nov

Pilot Officers—*contd.*

1940

Marriott, William Robert Joseph P. 5Nov
Clowes, Albert Edward P. 5Nov
Kyle, Thomas Frederick P. 6Nov
Steel, William Cecil P. 6Nov
Williams, Ralph P. 6Nov
Barber, James Edward P. 6Nov
George, Arthur James P. 7Nov
Sims, Henry Herbert P. 7Nov
Douglas, Robert Ewing P. 7Nov
Ayre, Arthur George P. 7Nov
Marsh, Frederick Henry P. 7Nov
Brandon, Edward James P. 7Nov
Goodsell, George P. 7Nov
Payne, Frederick Laurence P. 7Nov
Poulton, John Kenneth P. 8Nov
Dean, Henry Percival Edward P. 8Nov
McLean, David P. 8Nov
O'Brien, John Leslie P. 8Nov
Stanley, Alfred George P. 8Nov
Henderson, Douglas John Thomson (*R.A.F.V.R.*) P. 8Nov
Kerr, Archibald Campbell 12Nov
Roy, Reginald Alexander P. 12Nov
Partridge, Edward John P. 13Nov
Crimmin, Charles Wilfred P. 13Nov
Praill, Edwin James P. 15Nov
Foster, Reginald Albert P. 15Nov
McCreeth, Arthur Charles P. 15Nov
Johnson, Edward G. M. P. 15Nov
Coe, Henry Frederick Jarvis (*R.A.F.V.R.*) P. 15Nov
Daniel, Leslie Arthur (*R.A.F.V.R.*) P. 15Nov
Mackay, William Gemmell (*R.A.F.V.R.*) P. 15Nov
Tegner, Henry Stuart (*R.A.F.V.R.*) P. 15Nov
West, John William (*R.A.F.V.R.*) P. 15Nov
Beard, Donald Wainwright (*R.A.F.V.R.*) P. 18Nov
Bradley, Tom P. 19Nov
Burrell, Edwin Sampson P. 19Nov
Peake, William Reginald P. 19Nov

1940

Rettig, Henry Arthur William P. 19Nov
Crone, Alexander Douglas (*R.A.F.V.R.*) P. 22Nov
Cumming, Robert (*R.A.F.V.R.*) P. 22Nov
Veale, Philip McKenzie (*R.A.F.V.R.*) P. 24Nov
Gordon, Robin Oliver (*R.A.F.V.R.*) P. 24Nov
Shore, Cyril Bertram P. 25Nov
Stoneman, John Brown P. 25Nov
Nunn, Percy William P. 26Nov
Hamilton, Ernest Stanley (*R.A.F.V.R.*) P. 29Nov
Stephenson, Joseph Edmund (*R.A.F.V.R.*) P. 29Nov
Thwaites, Herbert Joseph (*R.A.F.V.R.*) P. 1Dec
Kyle, Thomas Frederick P. 6Dec
Cracknell, James Alexander (*R.A.F.V.R.*) P. 6Dec
Evans, James Laurence Tardrew (*R.A.F.V.R.*) P. 6Dec
Harvey-George, Edward Hewett (*R.A.F.V.R.*) P. 6Dec
Thompson, Herbert John (*R.A.F.V.R.*) P. 6Dec
Seward, Frederick Branwell (*R.A.F.V.R.*) P. 12Dec
Petre, Walter George Glynn (*R.A.F.V.R.*) P. 13Dec
Barrass, Robert Collier P. 17Dec
Williams, Stanley Sutherland P. 19Dec
King, Herbert Stephen P. 20Dec

1941

Cox, Percy Marsh P. 3Jan
Vaughan - Edmunds, Trevor P. 3Jan
Murray, Alexander P. 4Jan
Hussey, Sidney Frederick George P. 9Jan
O.Carroll, Charles Vincent P. 10Jan

1941

Guha, Dinabandhu (*R.A.F.V.R.*) 10Jan
Rawes, John (*R.A.F.V.R.*) 10Jan
Simpson, Willis Franklin (*R.A.F.V.R.*) 10Jan
Tweedie, John Forbes (*R.A.F.V.R.*) 10Jan
Wilson, John Bruce (*R.A.F.V.R.*) 10Jan
Oakes, Charles Worthington P. 17Jan
Alderson, Raymond John 21Jan
Symonds, Edward Benjamin P. 21Jan
Gouch, George Hugh Bloomfield (*R.A.F.V.R.*) P. 24Jan
Stuart, George Scott (*R.A.F.V.R.*) 24Jan
Sharp, Stanley Herbert (*R.A.F.V.R.*) 27Jan
Saffery, John Herbert Claude P. 28Jan
Wright, Stanley George P. 3Feb
Winter, Horace William Frederick P. 8Feb
Porter, Arthur Henry P. 20Feb
Harrop, Ernest Arthur P. 24Feb
Duck, Herbert Lawrence 3Mar
Robinson, Robert John 3Mar
Woolton, Arthur William 3Mar
Green, Thomas P. 3Mar
Walter, Robert P. 3Mar
Free, Henry Robert P. 7Mar
Walters, Frederick John 10Mar
Hall, Percival Stanley 10Mar
Yates, Thomas Alfred 10Mar
Butt, Desmond Lorrain (*R.A.F.V.R.*) P. 15Mar
Royce, Victor James 17Mar
Jones, Basil Vernon Oswell (*R.A.F.V.R.*) P. 12Mar
Green, William James P. 24Mar
Russell, Sidney Major P. 28Mar
Bates, Charles William P. 9Apr
McNama, Morgan George P. 9Apr
Brennan, William Christopher P. 9Apr
Springett, Frank Benjamin P. 9Apr

Pilot Officers—*contd.*

1941

Potter, John Edgar P. 9Apr
Ockenden, Edmund Frank P. 10Apr
Tinsley, Marcus Unwin P. 10Apr
Bessey, Cyril Leonard P. 10Apr
Marven, Sidney Charles P. 12Apr
Pratt, Henry Ernest Arthur P. 24Apr
Niblett, Frederick George Charles P. 29Apr
Lobley, Cyril P. 2May
Allen, Charles Derek (*R.A.F.V.R.*) P. 2May
Smith, Thomas Cochrane (*R.A.F.V.R.*) P. 2May
Boulton, Ronald Hedley P. 6May
Meredith, George Valentine P. 6May
Swinbourn, Eric Edward P. 6May
Cornish, William Wayles P. 8May
Hunn, Maurice George P. 9May
Harris, Frederick Alfred P. 9May
Ritchings, Ian Morrison P. 9May
Bray, William Richard P. 9May
Morris, Francis William P. 9May
Raspison, Leonard George P. 9May
Scholes, William John P. 9May
Sykes, Leslie Claude P. 9May
Roberts, Henry James P. 9May
Williams, Eric Sleeman P. 9May
Wright, Percy Charles P. 9May
Batt, Kenneth Frederick P. 9May
Lodge, Arthur Harold P. 9May
Robson, Gordon P. 9May
Cox, Willie Harold P. 9May
Gibbs, Donald Edward P. 9May
Nice, Ronald Frank P. 9May
Pearn, George James P. 9May
Worthy, Ernest Frederick Charles P. 9May
Nicholls, John Andrews P. 9May

1941

Austen, Bernard Dudley Fletcher (*R.A.F.V.R.*) P. 9May
Parry, Norman Robert (*R.A.F.V.R.*) P. 9May
Mills, Reginald William Clifford (*R.A.F.V.R.*) P. 9May
Saywell, Gilbert Arthur Geoffrey (*R.A.F.V.R.*) P. 9May
Harpum, Reginald Alfred P. 13May
Bendall, William Read P. 14May
Coward, Henry John William P. 20May
Cunningham, Robert P. 20May
Healey, Joseph P. 20May
McIntyre, Murdock P. 26May
Gallacher, Thomas P. 26May
Harrison, Andrew Michael P. 29May
Burtenshaw, George Edward P. 3June
Standen, Ancell Arthur P. 6June
Meadows, Herbert Thomas P. 10June
Dunlop, William Tait P. 12June
Foley, Arnold William John P. 16June
Mumford, Percy James P. 16June
Fitzmaurice, John Raymond P. 17June
Lang, Charles Henry P. 17June
O'Connell, Frederick James P. 17June
Turner, John William P. 17June
Wakeham, William Thomas P. 17June
Mansfield, Sidney Fred P. 20June
Ventham, Edward Neville P. 20June
Cook, Frederick John Ernest P. 24June
Pearson, George Alexander P. 24June
Rogers, John Thomas P. 24June
Russell, Ronald Henry P. 24June
Watts, Harold James P. 24June
Tomlinson, Arthur Cornwallis P. 24June
Sparks, Herbert George P. 30June
Munro, Donald William P. 1Ju(p
McKelvey, John Wesley P. 1July
Bicheno, Edward Victor P. 4July

Acting Pilot Officers

1940

Couzens, Herbert Frederick John P. 16Oct
Moore, Herbert Stanley P. 16Oct
Balmain, Andrew Dent P. 16Oct
Webster, Ralph Charles (*R.A.F.V.R.*) P. 18Nov
Payne, Reginald Nelson P. 26Nov
Martin, Sydney Francis William P. 26Nov
Boxall, James Edgar Stanley P. 20Dec

1941

Hay, Lionel Richard P. 3Jan
Euston, Cecil George P. 3Jan
Topps, Vivian P. 3Jan
Medd, Gordon P. 13Jan
Jenkins, Lewis Max P. 13Jan
Andrews, Harold Edward (*R.A.F.V.R.*) P. 17Jan
Ellery, Dudley Jack P. 21Jan
Chart, Aubrey Vivian Rollason Nye P. 24Jan
Loftus, Edgar Bernard P. 28Jan
Salter, Harry Bishop P. 30Jan
Waterhouse, Alfred George P. 30Jan
Mantell, Andrew Edward (*R.A.F.V.R.*) P. 30Jan
Skingsley, Arthur William P. 3Feb
Grant, William Sydney James P. 7Feb
Wareham, Harold Alwyn P. 7Feb
Laurie-Walker, Stuart (*R.A.F.V.R.*) P. 19Feb
Frost, Douglas John Charles P. 20Feb
Hailstone, Herbert John Richard P. 25Feb
Cox, John Ivor (*R.A.F.V.R.*) P. 28Feb
Wells, Richard Norman P. 3Mar

1941

Webber, Albert Charles Clifford P. 3Mar
Chapman, William George P. 10Mar
Sheppard, Charles William P. 11Mar
Ross, Thomas George (*R.A.F.V.R.*) P. 19Mar
Coole, Arthur Morris P. 20Mar
McArthy, Arnold P. 20Mar
Preston, Pierce James P. 20Mar
Pugh, Henry Lewis P. 20Mar
Dimmer, Frederick Henry P. 24Mar
Ledrem, John Lawley P. 28Mar
Walker, Leslie William Norman P. 28Mar
Williams, Stanley P. 28Mar
Brampton, Noel Arthur (*R.A.F.V.R.*) P. 4Apr
Farish, Henry Greggs (*R.A.F.V.R.*) P. 4Apr
Manocha, Romesh Chandra (*R.A.F.V.R.*) P. 4Apr
Pringle, Charles Norman Seton (*R.A.F.V.R.*) P. 4Apr
Gardner, Sidney William (*R.A.F.V.R.*) P. 4Apr
Paddock, George Robert (*R.A.F.V.R.*) P. 5Apr
Knight, Herbert Gilbert Bruce (*R.A.F.V.R.*) P. 7Apr
Bolton, Frederick Thomas P. 10Apr
Martin, Leslie Herbert P. 10Apr
Piercy, Bruce (*R.A.F.V.R.*) P. 18Apr
Roberts, Idris P. 24Apr
Blakeney, John Evelyn (*R.A.F.V.R.*) P. 25Apr
Goodyer, Kenneth Samuel (*R.A.F.V.R.*) P. 25Apr
Bush, William Miles P. 29Apr
Chapman, Richard Gordon P. 29Apr
Paterson, Alastair Murray P. 29Apr
Mackinder, Arthur Edward (*R.A.V.F.R.*) P. 30Apr
Allen, Charles Derek (*R.A.F.V.R.*) P. 2May
Smith, Thomas Cochrane (*R.A.F.V.R.*) P. 2May

1941

Dermott, Cyril Thomas (*R.A.F.V.R.*) P. 3May
Ford, William Charles (*R.A.F.V.R.*) P. 3May
Hurlston, Alfred John P. 6May
Lee, Norman Robert Charles P. 6May
Benson, Norman Donovan (*R.A.F.V.R.*) P. 6May
Bullen, Stuart Graham (*R.A.F.V.R.*) P. 6May
Gunn, John Grimmond (*R.A.F.V.R.*) P. 6May
Willey, Robert James Cornelius (*R.A.F.V.R.*) P. 10May
French, Frank P. 13May
Nightingale, Reginald Howard P. 13May
Pattison, Clifford P. 13May
Lendon, Stanley Gordon (*R.A.F.V.R.*) P. 16May
Duckworth, Ronald P. 20May
Kempster, Ronald P. 20May
Rostron, Frank (*R.A.F.V.R.*) P. 23May
Staniland, Geoffrey Meaburn (*R.A.F.V.R.*) P. 23May
Griffiths, Ronald Basil P. 27May
Pryer, John Percival P. 27May
Robertson, Alan Stuart (*R.A.F.V.R.*) P. 27May
Bright, John Laurence P. 29May
Fletcher, Cyril Washington P. 29May
Gordon, Herbert James P. 29May
Horsham, Harry Hansford P. 29May
Milborn, William Frederick P. 29May
Stockwell, Alfred Jordan (*R.A.F.V.R.*) P. 29May
Maule, Edward Harry P. 30May
Cresswell, John Stirling (*R.A.F.V.R.*) P. 30May
Buckmaster, Archibald George (*R.A.F.V.R.*) P. 2June
Logan, David John Crawford P. 3June

Acting Pilot Officers
—contd.

1941

Youings, Alec William P. 3June
Brooker, Henry Charles P. 3June
Rice, Richard Henry George(*R.A.F.V.R.*) P. 5June
Oliver, Herbert Whitby (*R.A.F.V.R.*) P. 6June
Turner, Keith Winterbotham (*R.A.F.V.R.*) P. 6June
Holden, William (*R.A.F.V.R.*) P. 9June
Clennett, Alfred Gascoyne P. 10June
Foden, George Thomas P. 10June
Storey, Ronald P. 10June
Tulip, Thomas Edward P. 10June
Kay, Cyril Allen (*R.A.F.V.R.*) P. 10June
Hoy, Herbert Raymond (*R.A.F.V.R.*) P. 12June
Sellers, Norman Stewart (*R.A.F.V.R.*) P. 12June
Owen, William Richard P. 17June
Allardyce, William John P. 20June
Arnold, Louis (*R.A.F.V.R.*) P. 27June
Braathen, Emil Paul (*R.A.F.V.R.*) P. 27June
Everitt, Frank George (*R.A.F.V.R.*) P. 27June
Panter, Charles Hugh (*R.A.F.V.R.*) P. 27June
Russell, John Smith (*R.A.F.V.R.*) P. 4July
North, Gerald Audus (*R.A.F.V.R.*) P. 4July
Young, Peter Hector (*R.A.F.V.R.*) P. 4July
Neil, Norman James (*R.A.F.V.R.*) P. 11July
Shead, William Percival (*R.A.F.V.R.*) P. 11July
Websdale, Geoffrey John, *M.C.* (*R.A.F.V.R.*) P. 11July
Williamson, Edward Kitchener (*R.A.F.V.R.*) P. 11July
Hoare, Christopher (*R.A.F.V.R.*) P. 18July
Rogers, Joseph (*R.A.F.V.R.*) P. 18July

Air Vice-Marshal

1941

Nutting, Charles William, *C.B.E., D.S.C.* (*t*) 10Jan

Air Commodores

1940

Simpson, John Hilliard (*ret. retained under K.R. 3543*) (*t*) 1Dec

Leedham, Hugh, *O.B.E.* (*t*) 1Dec

Lywood, Oswyn George, William Gifford, *C.B.E.* (*t*) 1Dec

Aitken, Robert Stanley, *O.B.E., M.C., A.F.C.* (*t*) 1Dec

Tait, Victor Hubert, *O.B.E.* (*t*) 15July

Group Captains

1939

Blandy, Lister Fettiplace, *C.B., D.S.O.* (*R.A.F.V.R.*) 14Sept

1940

Cassidy, John Reginald (*t*) 1Jan

De Burgh, Desmond Herlouin, *A.F.C.* (*t*) 1Mar

Lang, Albert Frank, *M.B.E., A.F.C.* (*t*) 1June

Reeve, Francis Henry Ernest, *p.s.a.* (*t*) 1June

Chandler, Charles Kingsley, *M.B.E.* (*t*) 1June

Rodney, Ivor Morgan (*t*) 1Sept

Richardson, Eric Hardy (*t*) 1Sept

Ellen, Cyril Norman, *D.F.C.* (*t*) 1Sept

Brown, Colin Peter, *D.F.C., p.s.a.* (*t*) 1Sept

Thompson, Douglas Raikes White (*t*) 1Dec

1941

Paine, James Theodore (*t*) 1Mar

Reay-Jones, Reginald, *p.s.a.* (*t*) 1Mar

Drummond, Edward Morton (*t*) 1Mar

Elliott, John Augustus, *p.s.a.* (*t*) 1Mar

Wolley, John Richard (*t*) 1June

Wansbrough, Robert Cecil (*t*) 1June

Menzies, Robert (*t*) 1June

Quine, Sylvester Lindsay, *M.C.* (*t*) 1Sept

Randle, George Hurst (*t*) 1Sept

Wing Commanders

1931

Lister, Thomas Vaughan 1Jan

1939

Bazell, Cuthbert Caumont 1Jan

Addison, Edward Barker, *O.B.E.*, *p.s.a.* 1Mar

1940

Hart, Raymund George, *O.B.E.*, *M.C.*, *p.s.a.* (*t*) (*w. 16Feb.41*) 1Jan

Day, Walter Reginald (*t*) 1Mar

Stewart, Leopold Herbert (*t*) **O.** 1Mar

Dalton-Morris, Leslie (*t*) 1Mar

Fagan, Thomas Philip Patrick Feltram (*t*) 1Mar

Moloney, Thomas Francis (*t*) 1Mar

Hatcher, Victor George Adrian, *O.B.E.*, *A.F.C.* (*t*) 1Mar

Ewens, Frederick George Hicks, *q.s.* (*t*) 1Mar

Evans-Evans, Howard Arthur (*t*) 1Mar

Chandler, Louis James, *M.B.E.* (*t*) 1June

Farrow, Bernard George, *O.B.E.* (*t*) 1June

Bell, Cedric Arnold (*t*) 1June

Nicholas, Bryan David (*t*) 1June

Hart, Robert Dawlas McEwan (*t*) 1Sept

Porter, Frank, *O.B.E.* (*t*) 1Sept

Coward, Graham Nelson (*t*) 1Sept

Smith, William (*t*) **O.** 1Sept

Brister, Arthur John (*t*) 1Sept

Rose, John Willie, *D.S.M.* (*t*) 1Sept

Thompson, William Arthur (*t*) 1Sept

Whatling, Vernon Frank, *D.S.M* (*t*) 1Sept

Chapman, Hubert Huntlea (*t*) 1Sept

Western, James George *M.B.E.* (*t*) 1Sept

1940

Phillips, Ronald Lancelot (*t*) 1Sept

Lewin, Brian Alexander Spencer (*ret*) (*t*) 1Dec

Goadsby, John Richard Duncan (*t*) 1Dec

Thornton, Thomas James Edward (*ret*) (*t*) 1Dec

Stephenson, Clifton (*t*) 1Dec

Foster, Frank William, *D.F.C.*, *D.S.M.* (*t*) 1Dec

McKenzie, Kenneth Cordell, *M.B.E.* (*t*) 1Dec

Cooper, William Charles (*t*) 1Dec

Pretty, Walter Philip George (*t*) 1Dec

1941

Wrigley, Henry Bertram (*t*) 1Mar

Daubney, Frederick Claude (*t*) 1Mar

McIlwaine, Andrew (*t*) 1Mar

Richmond, Ronald Calvert (*t*) 1Mar

Monks, Alfred Thomas (*t*) 1Mar

Porter, Melvin Kenneth Drowley (*t*) 1Mar

Morton, Crichton Charles (*t*) 1Mar

Foss, George Henry (*t*) 1Mar

Hancock, George Norman (*t*) 1Mar

Fairweather, Reginald Ruchet (*t*) 1Mar

Leonard-Williams (*t*) 1Mar

Griffith - Jones, Gwilym Langhame Sloane (*t*) 1Mar

Stewart, Colin Murray (*t*) 1June

Shepherd-Smith, John (*t*) 1June

Gilbart-Smith, Norman Denham (*t*) 1June

Swanborough, William Greene, *M.B.E.* (*t*) 1Sept

Robinson, John Alexander (*t*) 1Sept

Kirk, John Enfield (*t*) 1Sept

Altham, John Barrett (*t*) 1Sept

Simpson, Norman Francis (*t*) 1Sept

Squadron Leaders

1925

Hart, William Whiddon, *M.B.E.* (*ret.*) 1Jan

1935

St. John, Harold Walter, *D.F.C.* (*ret*) 1Aug

1939

Osborn, Edwin Stanley (*R.A.F.O.*) 3Sept

1940

Heywood, William Robert (*t*) 1Sept
Saward, Dudley (*t*) 1Sept
Huxley, John David Scott (*t*) 1Sept
Simpson, William Bellingham Swan (*t*) 1Sept
Wilmhurst, Frederick, *D.S.M.* (*t*) 1Sept
Nicholas, Richard Kinsman (*t*) 1Sept
Allerston, Pinder (*t*) 1Sept
Daniels, Arthur William (*t*) 1Sept
Turl, Charles, *D.S.M.* (*t*) 1Sept
Jenkins, Frederick William (*t*) 1Sept
Aggett, Francis William George, *M.B.E.* (*t*) 1Sept
Coe, Alfred William (*t*) 1Sept
Hase, Richard Winter (*t*) 1Sept
Holmes, Reginald Henry (*R.A.F.O.*) (*t*) 1Sept
Newman, Henry Daniel (*t*) 1Dec
Lugg, Sidney (*t*) 1Dec

1941

Scott, Denis Herbert (*R.A.F.V.R.*) (*w*) 18Feb
Cannock, William Mark Edwin (*t*) 1Mar
Wilson, Thomas (*t*) 1Mar
Stevenson, Michael Gavin (*t*) 1Mar
Preston, Walter George, *D.F.C.* (*R.A.F.O.*) (*t*) 1Mar
Featherstone William Arthur Eades (*R.A.F.O.*) (*t*) 1Mar
Walker, Harold (*R.A.F.O.*) (*t*) 1Mar
Harrold, John Honeyman Clouston (*R.A.F.O.*) (*t*) 1Mar
Thomasson, Frederick, *D.F.C.*, *M.M.* (*R.A.F.V.R.*) (*t*) 1Mar
Brown, John Renwick, *D.F.C.* (*R.A.F.V.R.*) (*t*) 1Mar
Scarlett, John James Yorke (*R.A.F.V.R.*) (*t*) 1Mar
Kidd, William (*R.A.F.V.R.*) (*w*) 13Apr
McDowell, Frederick Nevin (*t*) 1June
Laurie, Harold Hugh (*t*) 1June
Styles, John Herbert (*t*) 1June
Long, Edward William (*t*) 1June
Rutherford, Arthur Dixon, *D.F.M.* (*t*) 1June
Lockhart, William Richmond (*t*) 1June
Macario, Vincent George (*t*) 1June
Wendon, William Eber (*t*) 1June
Lindsay, James, *M.B.E.* (*t*) 1June
Maxted, Harry James (*t*) 1June
Woods, James (*t*) 1June
Pride, John Alfred Charles (*t*) 1June
McLaren, David (*t*) 1June
Gissing, Charles Cunningham (*R.A.F.O.*) (*t*) 1June
Norman, Leonard William (*R.A.F.O.*) (*t*) 1June
Higham, Arthur (*R.A.F.O.*) (*t*) 1June
§Taylor, Ernest (*R.A.F.V.R.*) (*t*) 1June
Rundle, Ernest Hallahan (*R.A.F.V.R.*) (*t*) 1June

1941

Cameron, Dudley Keith (*R.A.F.V.R.*) (*t*) 1June
Reynolds, Stephen Horatio (*R.A.F.V.R.*) (*t*) 1June
Wells, Frank Fitzmaurice (*R.A.F.V.R.*) (*t*) 1June
Hester, Alfred Ernest (*t*) 1Sept
Hall, John Frederick (*t*) 1Sept
Farmer, Joseph (*t*) 18Sept
Gammack, George Duncan Davidson (*t*) 1Sept
Crook, Wilfrid Evelyn (*R.A.F V.R.*) (*t*) 1Sept

§ Also holds a commission in R.A.F.O.

Flight Lieutenants

1923

Coote, Maxwell Henry (*ret.*) 30June

1939

Neeson, Arthur (*R.A.F.V.R.*) 1Sept
Black, Sydney Charles, *M.M.* (*R.A.F.V.R.*) 1Sept
Wrench, Frank William (*R.A.F.V.R.*) 1Sept
Childs, Harold Borlase Triscott (*R.A.F.V.R.*) (*w*) 3Sept
Umpleby, William John (*R.A.F.O.*) 4Sept
Barker, Hubert (*R.A.F.V.R.*) (*w*) 29Dec

1940

Haslett, Arthur Woods (*R.A.F.V.R.*) (*w*) 6Feb
Jackaman, Clifford Thomas (*w*) 6Mar
Morgan, Sydney George (*R.A.F.V.R.*) (*w*) 28Mar
Hibberd, Reginald James (*R.A.F.O.*) (*w*) 24Apr
Gould, Frederick Henry Victor (*w*) 18May
Orr-Ewing, Charles Ian (*R.A.F.V.R.*) (*w*) 1July
Scott-Farnie, George Rowland (*R.A.F.V.R.*) (*w*) 9July
Dorte, Philip Hoghton (*R.A.F.V.R.*) (*w*) 11July
Smith, James Samuel, *M.B.E.* (*w*) 15July
Howes, Charles Clement (*w*) 28Aug
Catt, Sydney Ernest (*w*) 30Aug
Kemsley, Albert, *D.S.M.* (*w*) 30Aug
Goodfellow, Robert George (*R.A.F.V.R.*) (*w*) 31Aug
Pearce, Anthony Richard (*w*) 1Sept

1940

Cranmer, Albert Henry Alexander Charles (*R.A.F.O.*) (*w*) 12Sept
Brightmore, Anthony George Patrick (*A.A.F.*) (*w*) 1Nov
Adams, George William (*R.A.F.V.R.*) (*w*) 19Nov
Dent, Horace Benjamin (*R.A.F.V.R.*) (*w*) 19Nov
Drewe, Basil, *M.C.* (*R.A.F.V.R.*) (*w*) 19Nov
Thomson, Thomas Brawn (*R.A.F.V.R.*) (*w*) 21Nov
MacGregor, Edward Ian Roy (*R.A.F.V.R.*) (*w*) 22Nov
Samuelson, Hugh Melvin (*R.A.F.O.*) (*w*) 23Nov
Ridley, Leslie Ralph (*w*) 12Dec
Pexton, Harry Vivian (*R.A.F.V.R.*) (*w*) 12Dec

1941

Barton-Chapple, Harry John (*R.A.F.V.R.*) (*w*) 1Jan
Waite, Harry (*w*) 19Jan
Johnson, Douglas Heather (*R.A.F.V.R.*) (*w*) 6Feb
Hunt, Arthur Joseph (*w*) 1Mar
Hankinson, John Kyrle (*R.A.F V.R.*) (*w*) 1Mar
Allen, Edward Wilfred (*w*) 21Mar
Cullum, William Arthur Harry (*w*) 21Mar
Wolfenden, William (*w*) 21Mar
Bushell, Alfred Henry (*w*) 21Mar
Taylor, Harry (*w*) 21Mar
Thomas, Richard Hartley (*w*) 21Mar
Williams, Cecil Mark (*w*) 21Mar
Avery, Leonard (*w*) 21Mar
Johnston, Harry Patrick (*w*) 21Mar
Card, Leslie Thomas (*w*) 31Mar
Corden, William (*w*) 19Apr

1941

Trinder, Arthur Frederick (*R.A.F.V.R.*) (*w*) 27Apr
Evans, Stanley Frederick (*R.A.F.V.R.*) (*w*) 17May
Hardie, Alexander Merrie (*R.A.F.V.R.*) (*w*) 17May
Cave, Norman (*R.A.F.V.R.*) (*w*) 17May
Tinker, Charles (*R.A.F.V.R.*) (*w*) 17May
Braendle, Ernest William (*R.A.F.V.R.*) (*w*) 28May
Jamblin, Cecil Augustus, *M.B.E.* (*R.A.F.O.*) (*w*) 1June
Assig, Harold Leslie (*R.A.F.V.R.*) (*w*) 7June
Hudson, Frederick William (*w*) 15June
York, William Henry (*w*) 22June
Hosburn, Joseph Cadogan (*R.A.F.V.R.*) (*w*) 24June

§ Also holds a commission in R.A.F.O.

Flying Officers.

1937

Smith, Herbert William, *M.B.E.* 30Aug

1938

Mansbridge, Alfred Charles 21Mar
King, Robert Watson 21Mar
Dunn, Walter Edward 21Mar
Holt, John 21Mar

1939

Willis, Albert Edward 12June
Williams, John Henry James 12June
Hurst, George Henry Franklin 12June
Tibbey, Rudolph 12June
Spillard, James Edward 12June
Roberts, Kingsley 12June
Wild, Alfred James 12June
Overton, Phillip Frederick 12June
Williams, Robert Wesley 12June
Lambert, Victor John Briggs 12June
Wood, Philip Harold Seymour 12June
Burridge, Charles Thomas 12June
Fisher, David Sutherland, *M.B.E.* 12June
Osmond, Cyril 12June
Copeland, Henry George Hubert 12June
Tomlinson Willis 12June
Bateson, Walter 12June
Groom, Frank Edward 12June
Howell, Arthur Charles 12June
Alberry, Arthur William 12June
Dod, George 12June
Valzey, Stephen Vernon 12June
Costick, George 12June
Jukes, Albert Stanley Charles 12June
Richards, William Kitchen, *M.B.E.* 12June

1939

Webb, Eric Harry 12June
Yabsley, Lionel George 12June
Cardwell, George Amos 12June
Rudd, Sydney Charles William 12June
Hawkins, Ernest Frank 12June
Edwards, James 12June
Thom, James 12June
Downie, John Cuthbert 12June
Herbert, Cornelius 12June
Neil, Robert Stewart 12June
Spurgeon, Charles Ernest 12June
Pearce, Eric Francis 12June
Glading, Albert Reginald 12June
Ryder, Ernest James (*w*) 26June
Rowson, Walter (*w*) 26June
Jackson, Albert Donald (*R.A.F.V.R.*) (*w*) 26June
Page, Charles Robert Arthur (*R.A.F.O.*) 25Aug
Gardner, Colin Hamilton (*R.A.F.V.R.*) 25Aug
Williams, George Howard (*R.A.F.V.R.*) 25Aug
Phillips, Cyril Guest (*R.A.F.V.R.*) 26Aug
Craig, William Nicholas (*R.A.F.V.R.*) 26Aug
Cook, Rupert (*R.A.F.V.R.*) 26Aug
Spiers, Alfred James (*R.A.F.V.R.*) 26Aug
Dykes, John Scott (*R.A.F.V.R.*) 27Aug
Morton, Ian Orr (*R.A.F.V.R.*) 27Aug
Norris, Leonard (*R.A.F.V.R.*) 27Aug
Goode, Clarence Shirley (*R.A.F.V.R.*) 28Aug
Boyce, Frank Austin (*R.A.F.V.R.*) 28Aug
Hunter, John Hardwicke Cuthbert (*R.A.F.V.R.*) 28Aug
Edge, Harry (*R.A.F.V.R.*) 28Aug
Berrington, Cedric Lister (*R.A.F.V.R.*) 28Aug
Jowers, Kenneth (*R.A.F.V.R.*) 28Aug
Le Baron Whyte, Cyril Leonard Alexander (*R.A.F.V.R.*) 28Aug

1939

Parsons, Cyril Hunt (*R.A.F.V.R.*) 29Aug
Scott-Taggart, John, *M.C.* (*R.A.F.V.R.*) 29Aug
Money, William Greenfield Mann (*R.A.F.V.R.*) 29Aug
Whyte, Harry Archibald Maxwell (*R.A.F.V.R.*) 29Aug
Legge-Willis, John William Arthur (*R.A.F.V.R.*) 30Aug
Soper, Cyril Hector Gibson (*R.A.F.V.R.*) 30Aug
Page, Henry Cecil (*R.A.F.V.R.*) 31Aug
Voss, John Edward Franklin (*R.A.F.V.R.*) 1Sept
Morrison, Leslie David Gouldie (*R.A.F.O.*) 2Sept
Herbert, Thomas (*R.A.F.O.*) 2Sept
Stewart, Edward Marshal (*R.A.F.O.*) 3Sept
Badderley, Charles Henry (*R.A.F.V.R.*) (*w*) 3Sept
Quarrington, Cecil Albert George (*R.A.F.V.R.*) (*w*) 3Sept
Budge, Reginald Koostra (*R.A.F.V.R.*) (*w*) 3Sept
Everard, Francis Ernest (*R.A.F.V.R.*) (*w*) 4Sept
Evans, Morton Carberry (*R.A.F.V.R.*) (*w*) 4Sept
McLellan, Archibald (*R.A.F.V.R.*) (*w*) 6Sept
Bamford, John Sherlock (*R.A.F.V.R.*) (*w*) 7Sept
Vaughan, Wilfred Charles (*R.A.F.V.R.*) (*w*) 7Sept
Collinson, Alfred John Lawrence (*R.A.F.V.R.*) (*w*) 7Sept
Foden, Arthur (*R.A.F.V.R.*) (*w*) 7Sept
Butler, Frederick (*R.A.F.V.R.*) (*w*) 7Sept
Whitehead, John William Weatherall (*R.A.F.V.R.*) (*w*) 7Sept

Flying Officers —*contd.*

1939

Balcombe, Frederick James (*R.A.F.V.R.*) (*w*) 7Sept
Hughes, Henry Martyn (*R.A.F.V.R.*) (*w*) 7Sept
Stokes, Eric Vincent (*R.A.F.V.R.*) (*w*) 8Sept
Cook, Peter Frederick (*R.A.F.V.R.*) (*w*) 8Sept
Thompson, Charles William (*R.A.F.V.R.*) (*w*) 9Sept
Tippett, Ernest John (*R.A.F.V.R.*) (*w*) 11Sept
Lindsay, Archibald Wallace (*R.A.F.O.*) 20Sept
Forsyth, Austin James Esslement (*R.A.F.V.R.*) (*w*) 25Sept
Stephen, Ian George Flaxington (*A.A.F.*) (*w*) 3Dec

1940

Hibbins, Arthur, *M.M.* 15Feb
Newman, Edward George 15Feb
Coombs, Frederick Arthur 15Feb
Earl, John Grimwood P. 15Feb
Endley, Albert Edgar Lawrence 15Feb
Ackroft, William Welsh 15Feb
Spedding, Francis John P. 15Feb
Mott, Albert James P. 15Feb
Girling, Stanley Montague 15Feb
Duffett, Frederick William P. 15Feb
Grayson, Geoffrey William 15Feb
Peel, Arthur Robert William 15Feb
Beauchamp, George Henry, *M.M.* P. 15Feb
Eve, Rowland 15Feb
Richardson, John Edward 15Feb
Strugnell, Arthur P. 15Feb
Gutteridge, Percy Rowton Shackleton 15Feb
Sutton, Cecil John 15Feb
Fox, Thomas P. 15Feb
Morgan, Albert 15Feb
Williams, James Frederick P. 15Feb
Barry, William Mansell 15Feb

1940

Woffindin, John Hodgson 15Feb
Mugford, Clarence Edward Thomas P. 15Feb
Byrne, Stanley William 15Feb
Ottey, Leonard P. 15Feb
Lloyd, Henry James 15Feb
Parker, John Ellis 15Feb
Freakes, Charles 15Feb
Viney, Douglas George *O.B.E.* 15Feb
Sutherland, James Duguid Matthews 15Feb
Peters, Alexander George 15Feb
Billman, Sidney Arthur 15Feb
Mummery, Kenneth Alan P. 15Feb
Calvert, Geoffrey Wharton 15Feb
Thurston, Cyril Ernest 15Feb
Rawlins, William David 15Feb
Bedells, Reginald Jack 15Feb
Hackett, Charles Edward John 15Feb
Emeny, George William 15Feb
Singer, Herbert Arthur 15Feb
Grover, Leslie Alfred 15Feb
Smith, Norman Arthur 15Feb
Abrook, Ronald Henry 15Feb
Macintosh, George Malcolm 15Feb
Conway, Stanley 15Feb
Wright, John Robert Walter 15Feb
Scott, John James Andrew (*R.A.F.V.R.*) 15Feb
Fiddick, Ronald Victor 16Feb
Fahie, William Cusack (*R.A.F.V.R.*) (*w*) 11Mar
Secker, Henry Leslie (*R.A.F.V.R.*) 21Mar
Pittendrigh, Lenus Walter Duff (*R.A.F.V.R.*) (*w*) 5Apr
Scroggie, Marcus Graham (*R.A.F.V.R.*) (*w*) 5Apr
Andrewes, Humphry, *O.B.E.* (*R.A.F.V.R.*) (*w*) 5Apr
Eldred, Eustace Macdonald (*R.A.F.V.R.*) (*w*) 5Apr

1940

Martin, John Carlaw (*R.A.F.V.R.*) (*w*) 5Apr
Greaves, Edward Chadwick (*R.A.F.V.R.*) (*w*) 5Apr
Page, Richard Stockbridge (*R.A.F.V.R.*) (*w*) 5Apr
Humphreys - Owen, Stephen Patrick Francis (*R.A.F.V.R.*) (*w*) 5Apr
Clarke, Albert Edward, *D.F.M.* (*R.A.F.V.R.*) (*w*) 19Apr
Babcock, Frederick Henry (*R.A.F.V.R.*) (*w*) 23Apr
Downes, Frederick Alan (*R.A.F.V.R.*) (*w*) 1May
Nicol Albert Edward P. 9May
Pond, William James *M.M.* P. 9May
East Albert Alexander P. 9May
Gilbert, Arthur John P. 9May
Witty, Maurice Cecil Featherstone P. 9May
Standing, Reginald James P. 9May
Pimm, Hector Charles P. 9May
Leeson, Leslie Baden Powell P. 9May
Bootle, Horace Hudson P. 9May
Palmer, Walter Ernest P. 9May
Ahern, William George P. 9May
Osborne, Jack Herbert 9May
Hicks, Cyril Clifford P. 9May
Cuff, Edwin Ryland P. 9May
Clarke, Frederick Douglas 9May
Bone, George Alfred 9May
Bourne, Wilfred Horace Arthur P. 9May
Petersen, Albert Edward P. 9May
Thomas, Harold Albert P. 9May
Wilkin, James 9May
Stevenson, Benjamin James P. 9May
Cook, Charles Owen P. 9May
Mellor, Arthur P. 9May
Adams, John McPherson 9May
Malyon, Frank Charles P. 9May

Flying Officers —*contd.*

1940

Hemmings, Howard John 9May
Symonds, Geoffrey Judyl **P.** 9May
McBride, William **P.** 9May
Reese, George Pearce **P.** 9May
Dawson, Cedric Henry **P.** 9May
Segrove, John Ernest **P.** 9May
Swinney, Edward **P.** 9May
Cock, Alan Edwin **P.** 9May
Deuchars, George Dalginross 9May
Fraser, James Robert **P.** 9May
Mallinson, Louis Valentine **P.** 9May
Gill, Herbert William **P.** 9May
Pearse, Harold Edward 9May
Hicks, Jack Redvers **P.** 9May
Holliwell, James Edward, *M.B.E.* **P.** 9May
Lewis, Harold Horace Betram **P.** 9May
Procter, William Corner **P.** 9May
Smith, William Denis Ashley (*R.A.F.V.R.*) (*w*) 21May
Comer, Murray Frederick (*R.A.F.V.R.*) (*w*) **P.** 22May
Ratcliffe, John Gerald (*R.A.F.V.R.*) (*w*) 25May
Bain, John Taylor (*R.A.F.V.R.*) (*w*) 26May
Best, Norman (*R.A.F.V.R.*) (*w*) 27May
Ree, John (*R.A.F.V.R.*) (*w*) 27May
Boundy, James Reilly (*R.A.F.V.R.*) (*w*) 6June
Armstrong, Francis Xavier John (*R.A.F.V.R.*) (*w*) 6June
Sutton, John Mervyn Rhyddorch (*R.A.F.V.R.*) (*w*) 11June
Mitchell, Arthur Edward (*R.A.F.V.R.*) (*w*) 13June
Dobson, Albert Edwin (*R.A.F.V.R.*) (*w*) 19June

1940

Livesey, Gerald Gabriel (*R.A.F.V.R.*) (*w*) 23June
Horton, Henry **P.** 4July
Rodber, Royston Harry **P.** 4July
David, Harold George (*R.A.F.V.R.*) (*w*) 6July
Durrant, Reginald Frederick, *A.F.C.* (*R.A.F.V.R.*) (*w*) 15July
Clarke, Harold (*R.A.F.V.R.*) (*w*) 28July
Bennett, Eric Beresford O'Hara (*R.A.F.V.R.*) (*w*) 28July
Jones, Stanley (*R.A.F.V.R.*) (*w*) 29July
Bayley, Charles John (*R.A.F.V.R.*) (*w*) 29July
Lanyon, William Mortimer (*R.A.F.V.R.*) (*w*) 29July
Newton-Wade, Cyril Claude (*R.A.F.V.R.*) (*w*) 28July
Clark, Cecil Arthur (*R.A.F.V.R.*) (*w*) 29July
Armstrong, Ronald William (*R.A.F.V.R.*) (*w*) 29July
Tothill, Richard Fleming (*R.A.F.V.R.*) (*w*) 29July
Furneaux, David Pomeroy (*R.A.F.V.R.*) (*w*) 1Aug
Jones, Clement Sawyer (*R.A.F.V.R.*) 9Aug
Maggs, Frederick James (*R.A.F.V.R.*) (*w*) 12Aug
Tookey, Geoffrey William (*R.A.F.V.R.*) (*w*) 16Aug
Axon, Peter Eric, *M.B.E.* (*R.A.F.V.R.*) (*w*) 16Aug
Taylor, Wilfrid Fort (*R.A.F.V.R.*) (*w*) 16Aug
Newson, John Victor (*R.A.F.V.R.*)(*w*) 24Aug
Bowman-Burns, Victor (*R.A.F.V.R.*) (*w*) 1Sept
Hunter-Tod, John Hunter (*R.A.F.V.R.*) (*w*) 1Sept
Rickard, John Keigwin (*R.A.F.V.R.*) (*w*) 1Sept
Racine-Jaques, Ronald Dennis (*R.A.F.V.R.*) (*w*) 1Sept

1940

Jues, James Edward (*R.A.F.V.R.*) (*w*) 1Sept
Pavitt, Thomas Edwin (*w*) 2Sept
Metcalfe, Maurice Leonard Denis (*R.A.F.V.R.*) (*w*) 2Sept
Duckham, Michael Huxley (*R.A.F.O.*) (*w*) 3Sept
Smith, Edward Montague (*R.A.F.V.R.*) (*w*) **P.** 3Sept
Ballard, William Edwin (*A.A.F.*) 3Sept
Wales, William Arvon (*R.A.F.V.R.*) (*w*) 9Sept
Walmsley, Harold Clements (*R.A.F.V.R.*) (*w*) 9Sept
Lawes, Reginald Charles (*R.A.F.V.R.*) (*w*) 9Sept
Reason, William John (*R.A.F.V.R.*) (*w*) 12Sept
Masters, Edward Frederick Osterloh (*R.A.F.V.R.*) (*w*) 15Sept
Drew, Edmund (*R.A.F.V.R.*) (*w*) 17Sept
Whitford, John Norman Keats (*R.A.F.V.R.*) (*w*) 17Sept
Hook, Edwin Maurice (*R.A.F.V.R.*) (*w*) 21Sept
Towsey, Peter Aloysius (*R.A.F.V.R.*) (*w*) 25Sept
Barham, Geoffrey Spencer Foster (*R.A.F.V.R.*) (*w*) 25Sept
Williamson, Samuel Cathcart (*R.A.F.V.R.*) (*w*) 26Sept
Kemp, Francis Alfred (*R.A.F.V.R.*) (*w*) 26Sept
Chapman, George Anthony (*R.A.F.V.R.*) (*w*) 26Sept
Ingham, Frank (*R.A.F.V.R.*) (*w*) **P.** 29Sept
Munn, Leslie Charles (*R.A.F.V.R.*) (*w*) 30Sept
Money, Robert William (*R.A.F.V.R.*) (*w*) 30Sept
Smith, Edward Cyril (*R.A.F.V.R.*) (*w*) **P.** 1Oct
Patmore Lewis George (*R.A.F.V.R.*) **P.** 3Oct
Mair, Douglas William (*R.A.F.V.R.*) **P.** 3Oct
McMenemy, William (*R.A.F.V.R.*) **P.** 3Oct
White, Thomas Roden (*R.A.F.V.R.*) (*w*) 4Oct
Clark, Frank Edward Trevlyn (*R.A.F.V.R.*) **P.** 4Oct

Flying Officers
—contd.

1940

Langley, Horace Edward (*R.A.F.V.R.*) P. 4Oct
Watts, Rex Virgo (*R.A.F.V.R.*) P. 4Oct
Small, Roland (*R.A.F.V.R.*) P. 4Oct
Bloxam, Ralph William Haynes (*R.A.F.V.R.*) (*w*) 6Oct
Davis, Basil Montefiore Joseph (*R.A.F.V.R.*) (*w*) 9Oct
Radford, Arthur Stanley (*R.A.F.V.R.*) (*w*) 9Oct
Mansell, Lionel Henry (*R.A.F.V.R.*) (*w*) 9Oct
Whetstone, Guy Kenneth (*R.A.F.V.R.*) (*w*) 14Oct
Germain, Alfred Frederick P. 15Oct
Bray, Alan Ison (*R.A.F.V.R.*) P. 21Oct
Newman, Ivor Fortune (*R.A.F.V.R.*) P 22Oct
Sillince, Edmund Henry P. 25Oct
Walters, Percy Douglas (*R.A.F.V.R.*) (*w*) 28Oct
Sheekey, Arthur Robert P. 28Oct
Whitston, Thomas, *M.B.E.* P. 29Oct
Cowin, Herbert Frederick (*R.A.F.V.R.*) (*w*) 29Oct
Fair, Donald Robert Russell (*R.A.F.V.R.*) (*w*) 29Oct
Eades, Edward William P. 30Oct
Farrell, Leslie Ewart P. 30Oct
Hum, John Harold Ballard (*R.A.F.V.R.*) (*w*) 30Oct
Pidd, Colin (*R.A.F.V.R.*) (*w*) 4Nov
Moore, Charles Desmond P. 5Nov
Alsop, Alfred John P. 5Nov
Hall, Thomas Herbert P. 5Nov
Eggleston, Charles Cuthbert P. 6Nov
Roylance, Albert Edward Lancelot (*w*) 6Nov

1940

Clarke, William Wymark Ernest (*R.A.F.V.R.*) (*w*) 6Nov
Ashley, Edward Charles P. 11Nov
Fossick, George Marmaduke (*w*) 12Nov
Miles, Herbert Charles Wilson (*A.A.F.*) 12Nov
Eden, Lionel Thomas (*R.A.F.V.R.*) 15Nov
Ball, Cyril Frederick William (*w*) 15Nov
Allen, Alan Francis (*R.A.F.V.R.*) (*w*) 16Nov
Davies, John Wingett (*R.A.F.V.R.*) (*w*) 16Nov
Mortimer, John Fife (*R.A.F.V.R.*) (*w*) 17Nov
Foy, William James (*R.A.F.V.R.*) (*w*) 19Nov
Dawson, Sidney George P. 22Nov
Tomkin, William Ewart (*R.A.F.V.R.*) (*w*) 23Nov
Trevett, Charles Redvers P. 25Nov
Wade, William Lionel P. 27Nov
O'Leary, Cornelius Herbert P. 27Nov
Wright, Roland P. 28Nov
Hammans, Roland Leslie P. 28Nov
Ray, Allan Wilson P. 4Dec
Dellbridge, James Henry P. 4Dec
Hill, Adrian Justley (*R.A.F.V.R.*) 4Dec
Gittins, Clement James P. 4Dec
Stone, Roger (*A.A.F.*) (*w*) 7Dec
Jennings, William Edward Frederick (*w*) 10Dec
Povey, Frederick Robert (*R.A.F.V.R.*) (*w*) 10Dec
Fearnside, Kenneth (*R.A.F.V.R.*) (*w*) 10Dec
Campbell-Bruce, Ian (*R.A.F.V.R.*) (*w*) 11Dec
Jordan, William Frederick (*R.A.F.V.R.*) (*w*) 13Dec
Bridgewater, Thornton Howard (*R.A.F.V.R.*) P. 16Dec
Larkby, Geoffrey Walter Henry (*R.A.F.V.R.*) P. 16Dec
Young, Robert Eric (*R.A.F.V.R.*) P. 16Dec

1940

Gale, Walter James P. 20Dec
Spinks, James (*R.A.F.V.R.*) (*w*) 25Dec
Walker, James Norman (*R.A.F.V.R.*) (*w*) P. 25Dec
Chapman, Sydney Ronald (*R.A.F.V.R.*) (*w*) 30Dec.
Moss Richard Allen, Scarth (*R.A.F.V.R.*) (*w*) 30Dec

1941

Lawry, William, *A.F.M.* (*w*) 1Jan
Irish, Edwin James 1Jan
Strevens, Lloyd Jesse, *D.F.M.* (*R.A.F.V.R.*) (*w*) 1Jan
Dickinson, Jock Treeby (*R.A.F.V.R.*) P. 1Jan
Hardy, Bertram Hubert (*R.A.F.V.R.*) (*w*) 4Jan
Knight, Thomas Robert P. 8Jan
Rowe, Frederick John (*w*) 12Jan
Hill, Ieuen Edward P. (*w*) 12Jan
Godsell, Ralph Allan (*w*) P. 12Jan
Gore, Ralph (*R.A.F.V.R.*) (*w*) 14Jan
Hawley, Charles Sydney (*R.A.F.V.R.*) (*w*) P. 17Jan
Smith, Ernest William (*R.A.F.V.R.*) (*w*) 20Jan
Thomas, David Llewellyn (*w*) 26Jan
Short, Cecil David (*R.A.F.V.R.*) P. 29Jan
Powell, Norman Frith (*R.A.F.V.R.*) (*w*) 29Jan
Brown, Joseph Frederick P. 30Jan
Croft, Michael Percy (*w*) P. 1Feb
Fiddick, Charles Alfred P. 1Feb
Johns, Rowland Harvey (*R.A.F.V.R.*) (*w*) 3Feb
Cox, Roy Edgar (*R.A.F.V.R.*) (*w*) 5Feb
Gilroy, Charles Pelor Joseph (*R.A.F.V.R.*) (*w*) 8Feb
Horley, Frank Albert (*R.A.F.V.R.*) (*w*) 11Feb

Flying Officers —*contd.*

1941

Buckland, James Edwin (*R.A.F.V.R.*) (*w*) 12Feb
Arney, Francis Thomas, *A.F.M.* (*w*) 14Feb
Payne, Robert Henry (*R.A.F.V.R.*) (*w*) 14Feb
Samways, Bruce (*R.A.F.V.R.*) (*w*) 14Feb
Dobson, William Cyril (*R.A.F.V.R.*) (*w*) 14Feb
Edgley, Paul Edward (*R.A.F.V.R.*) (*w*) 14Feb
Henton, Stanley William Pierrepont (*R.A.F.V.R.*) (*w*) 14Feb
Mackinnon, Lachlan (*R.A.F.V.R.*) (*w*) 14Feb
Maddox, Herbert Frederick (*R.A.F.V.R.*) (*w*) 14Feb
Rutherford, Charles Ian (*R.A.F.V.R.*) (*w*) 14Feb
Coults, George Lewis (*R.A.F.V.R.*) (*w*) 14Feb
Odell, Leslie Frank (*R.A.F.V.R.*) (*w*) 14Feb
Heath, Frederick John (*R.A.F.V.R.*) (*w*) 15Feb
Ratcliffe, Alan Hull (*R.A.F.V.R.*) (*w*) 15Feb
Turner, Gordon Frederick (*R.A.F.V.R.*) (*w*) **P.** 16Feb
Brown, Thomas Theodore (*R.A.F.V.R.*) (*w*) **P.** 16Feb
Bird, Herbert Leslie (*R.A.F.V.R.*) (*w*) 16Feb
Chipperfield, Victor James (*R.A.F.V.R.*) (*w*) 16Feb
Gray, Vivian Cleland Dewar (*R.A.F.V.R.*) (*w*) 16Feb
Cooney, Denis Cogan (*R.A.F.V.R.*) (*w*) 16Feb
Couzens, Ronald Charles (*w*) 16Feb
Goudie Charles Arthur Hague (*w*) **P.** 16Feb
Scott-Taggart, John, *M.C.* (*w*) 23Feb
Payne, John Anson **P.** 26Feb
Payne, Charles Gabriel **P.** 27Feb
Pink, Richard Alfred Peter **P.** 27Feb
Woodcraft, Frank Percy **P.** 27Feb

1941

Martin, Reginald Thomas **P.** 28Feb
Enshaw, Alfred Robert (*R.A.F.V.R.*) (*w*) 28Feb
Dudley, Frederick Ernest (*w*) **P.** 1Mar
Ainsworth, Frederick William Harrison **P.** 1Mar
Craig, Samuel Edward (*w*) **P.** 1Mar
Mansfield, Harold Hall (*w*) **P.** 1Mar
McDermott, Dennis (*w*) **P.** 1Mar
Lemmon, Albert Philip (*w*) **P.** 1Mar
Crowley, Albert Patrick (*w*) **P.** 1Mar
Cheese, Henry Redvers (*R.A.F.V.R.*) (*w*) 1Mar
Harker, Richard Allen (*R.A.F.V.R.*) (*w*) 1Mar
Blakemore, Bernard Felix (*R.A.F.V.R.*) (*w*) 1Mar
Chapman, Cecil Thomas (*R.A.F.V.R.*) (*w*) 4Mar
Groves, Henry Balfour (*R.A.F.V.R.*) (*w*) 4Mar
Macey, Edward Frederick **P.** 7Mar
Pratley, Thomas Charles (*w*) 12Mar
Pringle, Terence Arthur (*R.A.F.V.R.*) (*w*) 14Mar
Harding, George Basil (*R.A.F.V.R.*) (*w*) 15Mar
Barton, Edward Leslie Thomas (*R.A.F.V.R.*) (*w*) **P.** 18Mar
Buckwell, Maximilian Benjamin (*R.A.F.V.R.*) (*w*) 20Mar
Danielson, George Lord (*R.A.F.V.R.*) (*w*) 23Mar
Thomson, William (*R.A.F.V.R.*) (*w*) 23Mar
Sharp, Gerald Richard (*R.A.F.V.R.*) (*w*) 23Mar
Doyle, Gerard (*R.A.F.V.R.*) (*w*) 23Mar
Denning, Cecil Ernest (*w*) 23Mar
Houghton, Gilbert Alan (*R.A.F.V.R.*) (*w*) 26Mar
Tarry, Walter Albert (*R.A.F.V.R.*) (*w*) 27Mar
Montanini, Victor Montague **P.** 28Mar

1941

Willder, Kenneth Burnett Shelton (*R.A.F.V.R.*) (*w*) 31Mar
Cushion, Leslie (*R.A.F.V.R.*) (*w*) 31Mar
Jones, Frank Cabread (*R.A.F.V.R.*) (*w*) 31Mar
Atcherley John Denison (*R.A.F.V.R.*) (*w*) 31Mar
Young, Robert Christopher Mackworth (*R.A.F.V.R.*) (*w*) 31Mar
Grealy, Bernard Vincent (*R.A.F.V.R.*) (*w*) 1Apr
Clarkson, Donald Edward (*R.A.F.V.R.*) (*w*) **P.** 1Apr
Aldred, John Charles (*R.A.F.V.R.*) (*w*) 2Apr
Reading, Charles William **P.** 3Apr
Nash, Walter Frank **P.** 3Apr
Pitt, Harry Sidney Arthur **P.** 9Apr
Shaw, Raymond Edward (*R.A.F.V.R.*) (*w*) 9Apr
Streeton, John Walter (*R.A.F.V.R.*) (*w*) 11Apr
Avery, Frederick William **P.** 17Apr
Baynham, Frederick Thomas **P.** 17Apr
Hands, George Henry **P.** 17Apr
Sawyer, Rex Walter (*R.A.F.V.R.*) (*w*) 19Apr
Dain, Gordon Taylor (*R.A.F.V.R.*) (*w*) 22Apr
Gray, Alan Charles (*R.A.F.V.R.*) (*w*) 22Apr
Connelly, Henry Charles James Leslie (*w*) 23Apr
Davies, David Charles (*R.A.F.V.R.*) (*w*) 23Apr
Wakelin, Lawrence (*w*) 25Apr
Bond, John Henry (*R.A.F.V.R.*) (*w*) 29Apr
Bowyer, Aldred William (*R.A.F.V.R.*) (*w*) 29Apr
Halliday, John Gordon (*R.A.F.V.R.*) (*w*) 29Apr
Jullion, Fred (*R.A.F.V.R.*) (*w*) 1May
Stevenson, Harold Marcus (*R.A.F.V.R.*) (*w*) 1May
Coombes, Percival Albert **P.** 2May
Gutteridge, Frank Edwin (*R.A.F.V.R.*) (*w*) 4May

Flying Officers —*contd.*

1941

Satterly, Lewis Arthur George (*R.A.F.V.R.*) (*w*) 4May
Rowland, Kenneth Ashworth (*R.A.F.V.R.*) (*w*) 4May
Mohan, Anand Saroop (*R.A.F.V.R.*) (*w*) 4May
Arthur, Herbert (*R.A.F.V.R.*) (*w*) 4May
Tyre, David Maxwell John (*R.A.F.V.R.*) (*w*) 4May
Densham, Denis William (*R.A.F.V.R.*) (*w*) 4May
Harvey, Alan Robert (*R.A.F.V.R.*) (*w*) 4May
Nott, William James Candahar (*R.A.F.V.R.*) (*w*) 4May
Brooke, Bertram (*R.A.F.V.R.*) (*w*) 4May
Buxton, Alan Jeffery (*R.A.F.V.R.*) (*w*) 4May
Allen, Harold (*R.A.F.V.R.*) (*w*) 4May
Trippe, Geoffrey Brian Peter (*R.A.F.V.R.*) (*w*) 4May
Bennett, Morris (*R.A.F.V.R.*) (*w*) 4May
Vickery, Thomas (*R.A.F.V.R.*) (*w*) 4May
Petersen, George Gabriel (*R.A.F.V.R.*) (*w*) 4May
Bagalkot, Dadahayat Quasim (*R.A.F.V.R.*) (*w*) 4May
Eshelby, John Douglas (*R.A.F.V.R.*) (*w*) 4May
Law, William Alfred (*R.A.F.V.R.*) (*w*) 4May
Lewin, Robert Edward (*R.A.F.V.R.*) (*w*) 4May
Facer, Jack (*w*) 8May
Bissenden, Frederick Leonard William **P.** 8May
Furness, Herbert William **P.** 8May
Pye, Walter Arnold **P.** 8May
Scoular, John Alastair Cameron **P.** 8May
Fletcher, Stanley (*R.A.F.V.R.*) (*w*) 11May
Patterson, Alexander Graham (*w*) 14May
Jack, David Mervyn (*R.A.F.V.R.*) (*w*) 16May

1941

Kelsey, George Thomas (*R.A.F.V.R.*) (*w*) 17May
Chandler, Henry Thomas (*R.A.F.V.R.*) (*w*) 18May
Haytcr, Frank Walter (*R.A.F.V.R.*) (*w*) 18May
Sanderson, William Troutbeck (*R.A.F.V.R.*) (*w*) 18May
Hatfield, Stanley Arthur (*R.A.F.V.R.*) (*w*) 18May
Hart, Alexander Roy (*R.A.F.V.R.*) (*w*) 18May
Hurst, John (*R.A.F.V.R.*) (*w*) 18May
Lewis, Ewart Robert Longden (*R.A.F.V.R.*) (*w*) 18May
Stockwell, Frederick John George (*R.A.F.V.R.*) (*w*) 18May
Whitmore, Maurice Pursall (*R.A.F.V.R.*) (*w*) 18May
Rhodes, Henry Frank Astell (*R.A.F.V.R.*) (*w*) 18May
Wildbore, Hubert James (*R.A.F.V.R.*) (*w*) 18May
Cropper, Walter Cecil (*R.A.F.V.R.*) (*w*) 18May
Brady, James **P.** 22May
Edwards, Kenneth Wykeham (*R.A.F.V.R.*) (*w*) 23May
Wood, Thomas Malcolm (*R.A.F.V.R.*) (*w*) 24May
Cameron, Thomas Ian (*R.A.F.V.R.*) (*w*) 25May
Hunt, Jack Waksley (*R.A.F.V.R.*) (*w*) 25May
Smith, Ronald Edward (*R.A.F.V.R.*) (*w*) 25May
Archard, John Frederick (*R.A.F.V.R.*) (*w*) 25May
Brooks, Rowland Leonard (*R.A.F.V.R.*) (*w*) 25May
Burroughs, George Edward Richard (*R.A.F.V.R.*) (*w*) 25May
Martin, Thomas Dawson (*R.A.F.V.R.*) (*w*) 25May
Bamford, James (*R.A.F.V.R.*) (*w*) 27May
Webber, Nicholas Victor, *M.C.* (*R.A.F.V.R.*) (*w*) 29May
Ryder, Gerard, *G.M.* (*w*) 30May

1941

Garnett, Wilfred Harold (*R.A.F.V.R.*) (*w*) 1May
Mills, Christopher Frederick (*w*) 30May
Axe, Alwin (*w*) 30May
Howard, Geoffrey (*w*) 30May
Boggis, Arthur George (*w*) 30May
Clyne, Michael Frederick Winton (*w*) 30May
Parry, Reginald Charles (*w*) 30May
Ludgate, Felix Edgar (*w*) 30May
Williams, Ernest Ledie (*w*) 30May
Brookes, Maurice Allan (*R.A.F.V.R.*) (*w*) 30May
Mason, Geoffrey Foxall (*R.A.F.V.R.*) (*w*) 30May
Norton, Theodore John (*R.A.F.V.R.*) (*w*) 30May
Stephens, Cyril Frederick (*R.A.F.V.R.*) (*w*) 30May
Leitch, Robert Valentine (*R.A.F.V.R.*) (*w*) 30May
Hope, Douglas (*R.A.F.V.R.*) (*w*) 30May
Mundle, Clement Williams Kennedy (*R.A.F.V.R.*) (*w*) 31May
Pilkington, Garnier David (*R.A.F.V.R.*) (*w*) 31May
Trickett, William Henry (*R.A.F.V.R.*) (*w*) 31May
Spring, Arthur Ernest (*w*) 1June
Mortimer, Ernest (*w*) **P.** 1June
Tiley, William Godfrey (*w*) 1June
Woods, John Leslie (*R.A.F.V.R.*) (*w*) 1June
King, Edward **P.** 5June
Loveridge, George Frederick Edmund **P.** 5June
Haines, Ernest Horace (*R.A.F.V.R.*) (*w*) 7June
Henderson, Henry Gourlay (*R.A.F.V.R.*) (*w*) 7June
Smith, Ernest Donald (*R.A.F.V.R.*) (*w*) 7June
Washington, Noel (*R.A.F.V.R.*) (*w*) 7June

Flying Officers
—contd.

1941

Cockerham, George (*R.A.F.V.R.*) (*w*) 7June
Morle, Charles William (*R.A.F.V.R.*) (*w*) 9June
Tonge, Harry (*R.A.F.V.R.*) (*w*) 14June
Dykes, James Oswald (*R.A.F.V.R.*) (*w*) 17June
Fussell, Alfred Louis (*R.A.F.V.R.*) (*w*) 18June
Goodman, John (*w*) 19June
Bradford, Albert **P.** 19June
Emmerson, James Howard (*R.A.F.V.R.*) (*w*) 20June
Andrews, Leslie Thomas Arthur (*R.A.F.V.R.*) (*w*) 21June
Cooper, Dudley George (*R.A.F.V.R.*) (*w*) 21June
Farquarson, David Millar (*R.A.F.V.R.*) (*w*) 21June
Hislop, Thomas Allen (*R.A.F.V.R.*) (*w*) 21June
Lampitt, Harold Hesketh (*R.A.F.V.R.*) (*w*) 21June
McQuown, Frederic Richard (*R.A.F.V.R.*) (*w*) 21June
Watters, William Melville Samuel (*R.A.F.V.R.*) (*w*) 21June
Boddam-Whethan, Alexander David (*R.A.F.V.R.*) (*w*) 21June
Baguley, Peter William (*R.A.F.V.R.*) (*w*) 24June
Floyd, William Frederic (*R.A.F.V.R.*) (*w*) 24June
Jackson, Michael Roland (*R.A.F.V.R.*) (*w*) 24June
Targett, Cyril Henry (*R.A.F.V.R.*) (*w*) 24June
Woollatt, George Siddon (*R.A.F.V.R.*) (*w*) 24June
Connal, Donald Armour (*R.A.F.V.R.*) (*w*) 24June
Rose, Thomas Alfred (*R.A.F.V.R.*) (*w*) 30June
Harris, Alfred William (*R.A.F.V.R.*) (*w*) 30June
Marks, Ronald James (*w*) **P.** 1July

1941

Kidson, Alan Hedley (*w*) **P.** 1July
Maclachlan, Victor Davison (*R.A.F.V.R.*) (*w*) 5July
Skelley, Ronald Edwin (*R.A.F.V.R.*) (*w*) 5July
Swain, Edward Humphrey
Bunton, John (*R.A.F.V.R.*) (*w*) 5July
Lees, Charles Norman (*R.A.F.V.R.*) (*w*) 5July
Sullivan, Ronald James (*R.A.F.V.R.*) (*w*) 5July
Fletcher, John Forsyth (*R.A.F.V.R.*) (*w*) 12July
Viney, Harold Francis (*R.A.F.V.R.*) (*w*) 12July
Batten, Leonard Ralph (*R.A.F.V.R.*) (*w*) 12July
Fraser, Robert Whyte (*R.A.F.V.R.*) (*w*) 17July
Webb, Alan Kelvin (*R.A.F.V.R.*) (*w*) 26July
Lavington, Edgar (*R.A.F.V.R.*) (*w*) 26July
Pyke, William George (*R.A.F.V.R.*) (*w*) 31July

Pilot Officers.

1939

Brown, Leslie Weddle (*R.A.F.V.R.*) P. 28Sept
Newton, Harry Owen (*R.A.F.V.R.*) P. 2Dec

1940

Buckley, George Eric (*R.A.F.V.R.*) P. 18May
Kent, Thomas Walter P. 30May
Corden, George Frederick P. 30May
Feigham, Peter P. 30May
Glossop, George Arthur P. 30May
White, Charles Gordon Nettleship P. 30May
Starkey, Francis James Earle (*R.A.F.V.R.*) P. 30May
Mortimore, Peter Claude (*R.A.F.V.R.*) P. 30May
Hill, Samuel Leslie (*R.A.F.V.R.*) P. 30May
Simpson, Herbert William (*R.A.F.V.R.*) P. 30May
Ward, Albert Fritz P. 1June
Lamb, Ian Claud Imlach (*R.A.F.V.R.*) P. 7June
White, William Stanley (*R.A.F.V.R.*) P. 7June
Blanco - White, Thomas Anthony (*R.A.F.V.R.*) P. 10June
Fall, Ronald George (*R.A.F.V.R.*) P. 21June
Holden, Alick (*R.A.F.V.R.*) P. 21June
Lewis, Raymond John (*R.A.F.V.R.*) P. 21June
Adams, John Michael Skelton (*R.A.F.V.R.*) P. 24June
Martin, ErnestHubert Bernard (*R.A.F.V.R.*) P. 24June
Prince, Charles Edmond (*R.A.F.V.R.*) P. 27June
Jackson, Arthur (*R.A.F.V.R.*) P. 28June
Stevens, Lloyd Jesse, *D.F.M.* P. 4July
Ballingall, Lionel Arthur(*R.A.F.V.R.*) P. 4July
Harrison, Arthur Patrick (*R.A.F.V.R.*) P. 4July
Robinson, Douglas William (*R.A.F.V.R.*) P. 5July

1940

Blackman, Peter Francis (*R.A.F.V.R.*) P. 5July
Brabrook, Howard (*R.A.F.V.R.*) P. 5July
Skinner, Jeffrey (*R.A.F.V.R.*) P. 5July
Powell, Kenneth Fuller (*R.A.F.V.R.*) P 5July
Young, Frank Edwin (*R.A.F.V.R.*) P 5July
Brown, John Victor (*R.A.F.V.R.*) P. 12July
Jewell, David Seymour (*R.A.F.V.R.*) P. 12July
Burnett, Raymond Edward (*R.A.F.V.R.*) P 12July
Trustram, John Harcourt, Linley (*R.A.F.V.R.*) P 12July
Byrne, Joseph Thomas P. 24July
Desborough, John Montague (*R.A.F.V.R.*) P. 24July
Fynn, John Eric (*R.A.F.V.R.*) P. 25July
Francombe, John (*R.A.F.V.R.*) P. 26July
Gouldson, Phillip John (*R.A.F.V.R.*) P. 26July
Underhill, Mervin John P. 25July
Hubbard, Eric George (*R.A.F.V.R.*) P. 2Aug
Hunt, Alfred (*R.A.F.V.R.*) P. 2Aug
Ransome, Henry William Hawthorne (*R.A.F.V.R.*) P. 2Aug
Phillips, Alban William Housego (*R.A.F.V.R.*) P. 2Aug
Burges, Norman Alan (*R.A.F.V.R.*) P. 2Aug
Davison, Richard (*R.A.F.V.R.*) P. 2Aug
Drage, Douglas Benjamin (*R.A.F.V.R.*) P. 2Aug
Dunsford, Kenneth Martin (*R.A.F.V.R.*) P. 2Aug
Garrity, Harold Joseph George (*R.A.F.V.R.*) P. 2Aug
Hendry, David (*R.A.F.V.R.*) P. 2Aug
Hoff, Harry Summerfield (*R.A.F.V.R.*) P. 2Aug
Kay, Rupert Michael (*R.A.F.V.R.*) P. 2Aug
Keith, Alexander (*R.A.F.V.R.*) P. 2Aug
Kyte, Ernest John Stephen (*R.A.F.V.R.*) P. 2Aug

1940

Martin, Stanley Maurice (*R.A.F.V.R.*) P. 2Aug
Newton, Dudley (*R.A.F.V.R.*) P. 2Aug
Peel, Walter Maconchy (*R.A.F.V.R.*) P. 2Aug
Rawlings, Grahame Pryce (*R.A.F.V.R.*) P. 2Aug
Turner, Lawrence Frank Christopher (*R.A.F.V.R.*) P. 2Aug
Wentworth Stanley, Charles Wroughton (*R.A.F.V.R.*) P 2Aug
Stewart, Ian (*R.A.F.V.R.*) P. 6Aug
Breedon, David Lucas (*R.A.F.V.R.*) P. 9Aug
Forsyth-Grant, Maurice Ivor (*R.A.F.V.R.*) P. 9Aug
Hall, Victor (*R.A.F.V.R.*) P. 9Aug
Howard, Herbert Francis (*R.A.F.V.R.*) P. 9Aug
Smith, Alfred (*R.A.F.V.R.*) P. 9Aug
Cure, Arthur Edward (*R.A.F.V.R.*) P. 9Aug
McMinn, Gordon Maxwill (*R.A.F.V.R.*) P. 14Aug
Godfrey, Guy Chamberlain (*R.A.F.V.R.*) P. 16Aug
Pollock, Alexander McCrea (*R.A.F.V.R.*) P. 16Aug
Marsh, Frederick Hugh (*R.A.F.V.R.*) P. 16Aug
Blundell, Leonard George (*R.A.F.V.R.*) P. 18Aug
Tibbenham, Herbert (*R.A.F.V.R.*) P. 18Aug
Bernstein, Leon (*R.A.F.V.R.*) P. 18Aug
Ellis, Richard Asher Ellenbogen (*R.A.F.V.R.*) P. 18Aug
Gilfillan, Keith Alexander Black (*R.A.F.V.R.*) P. 18Aug
Pope, Hayter Wilmot (*R.A.F.V.R.*) P. 19Aug
Jaquemet, Albert Edward (*R.A.F.V.R.*) P. 21Aug
Andus, Leslie John (*R.A.F.V.R.*) P. 21Aug
Andrews, James (*R.A.F.V.R.*) P. 23Aug
Millolt, Norman (*R.A.F.V.R.*) P. 23Aug
Wright, George Henson (*R.A.F.V.R.*) P. 27Aug

Pilot Officers—*contd.*

1940

Kennedy, Thomas Robert (*R.A.F.V.R.*) P 27Aug
Boorer, George William Rowlands (*R.A.F.V.R.*) P. 30Aug
Cook, Brian (*R.A.F.V.R.*) P. 30Aug
Hampton, George Hughan (*R.A.F.V.R.*) P. 30Aug
Kynaston, Rupert York (*R.A.F.V.R.*) P. 30Aug
Pearson, George Reginald (*R.A.F.V.R.*) P. 30Aug
Wadsworth, William Deakin (*R.A.F.V.R.*) P. 30Aug
Dodman, Arthur Case (*R.A.F.V.R.*) P 30Aug
Fell, John Benton (*R.A.F.V.R.*) P 30Aug
Barber, Ernest Edward (*R.A.F.V.R.*) P. 2Sept
Butterworth, Robert Anderson P. 5Sept
Elston, Richard Aubrey (*R.A.F.V.R.*) P. 9Sept
Browning, James Anthony P. 10Sept
Burges, John Roger (*R.A.F.V.R.*) P. 13Sept
Eriksson, Herbert Patrick Theodore (*R.A.F.V.R.*) P. 13Sept
Sneath, Edwin Hind (*R.A.F.V.R.* P. 13Sept
Hewlett, Michael Gilbert Tanner (*R.A.F.V.R.*) P. 13Sept
Bland, Eric Henry (*R.A.F.V.R.*) P. 18Sept
Clarke, Francis Callender (*R.A.F.V.R.*) P. 18Sept
Monteath, George Dewar (*R.A.F.V.R.*) P. 18Sept
Bonner, Ernest Jack (*R.A.F.V.R.*) P. 19Sept
Delany, Walter James (*R.A.F.V.R.*) P. 20Sept
Mackenzie Wood, Henry John (*R.A.F.V.R.*) P. 20Sept
Muirhead, John Harry Alexander (*R.A.F.V.R.*) P. 20Sept
Parsons, David John (*R.A.F.V.R.*) P. 20Sept
White, Harry (*R.A.F.V.R.*) P. 20Sept
Beal, Richard Ernest (*R.A.F.V.R.*) P. 20Sept

1940

Forsyth, William (*R.A.F.V.R.*) P. 20Sept
McQueen, Roy Derek (*R.A.F.V.R.*) P. 20Sept
Summer, Thomas Calvert (*R.A.F.V.R.*) P. 20Sept
Charles, Geoffrey Russell Stafford (*R.A.F.V.R.*) P. 22Sept
Walker, William Kenneth (*R.A.F.V.R.*) P. 22Sept
Smith, Thomas Vernon (*R.A.F.V.R.*) P. 27Sept
Griffiths, Arthur Norman William (*R.A.F.V.R.*) P. 27Sept
Berkin, Albert John (*R.A.F.V.R.*) P. 27Sept
Walker, William Ralph (*R.A.F.V.R.*) P. 27Sept
Wort, Frederick William (*R.A.F.V.R.*) P. 27Sept
Baird, Fred (*R.A.F.V.R.*) P. 27Sept
Bennett, Alan Wilfred (*R.A.F.V.R.*) P. 27Sept
Geoghehan, Gerald Robert Holme (*R.A.F.V.R.*) P. 27Sept
Jennings, Albert (*R.A.F.V.R.*) P. 27Sept
Pattern, Frank Yates (*R.A.F.V.R.*) P. 1Oct
Burnett, Peter Basil (*R.A.F.V.R.*) P. 2Oct
Maley, Alan Kennedy (*R.A.F.V.R.*) P. 2Oct
House, George James Alexander (*R.A.F.V.R.*) P. 2Oct
Binks, George Jones (*R.A.F.V.R.*) P. 2Oct
Ridge, Frederick Arthur P. 3Oct
Swaine, Robert Cecil Bishopp (*R.A.F.V.R.*) P. 3Oct
Thorpe, Anthony Francis (*R.A.F.V.R.*) P. 3Oct
Taylor, Duncan Philip (*R.A.F.V.R.*) P. 3Oct
Thompson, Harry Austin (*R.A.F.V.R.*) P. 3Oct
Beatson, James Seater (*R.A.F.V.R.*) P. 3Oct
Chapman, Leonard George P. 4Oct
Colquhoun, Jack P. 4Oct
Barclay, William (*R.A.F.V.R.*) P. 4Oct
Jeffries, Charles Roy (*R.A.F.V.R.*) P. 4Oct
Scougall, Andrew (*R.A.F.V.R.*) P. 4Oct
Dixon, Frank (*R.A.F.V.R.*) P. 4Oct

1940

Greenall, Philip Dalton (*R.A.F.V.R.*) P. 4Oct
Lindsay, Arthur James (*R.A.F.V.R.*) P. 4Oct
Lolley, Raymond Alan (*R.A.F.V.R.*) P. 4Oct
Evans, Trefor (*R.A.F.V.R.*) P. 4Oct
Harrison, Geoffrey Thomas (*R.A.F.V.R.*) P. 4Oct
Wilson, Frederick (*R.A.F.V.R.*) P. 4Oct
McClinton, Ernest Albert (*R.A.F.V.R.*) P. 5Oct
Phillips, Stanley Hubert P. 7Oct
Keir, Ronald John (*R.A.F.V.R.*) P. 7Oct
Buick, Alexander Fleming (*R.A.F.V.R.*) P. 7Oct
Pratt, Frederick Herbert P. 8Oct
Sainsbury, Dudley George (*R.A.F.V.R.*) P. 9Oct
Clark, Thomas (*R.A.F.V.R.*) P. 11Oct
Birrell, Neil Ballingall (*R.A.F.V.R.*) P. 11Oct
Darbyshire, Wilfred (*R.A.F.V.R.*) P. 11Oct
Frisby, Raymond Guilford (*R.A.F.V.R.*) P. 11Oct
Owens, John Alexander (*R.A.F.V.R.*) P. 11Oct
Heal, Basil John Langmaid (*R.A.F.V.R.*) P. 11Oct
Mitchell, Henry George (*R.A.F.V.R.*) P. 11Oct
Vernon, Maurice Arthur (*R.A.F.V.R.*) P. 13Oct
Dutton, Theodore Sydney (*R.A.F.V.R.*) P. 13Oct
Henson, Cecil Stanley (*R.A.F.V.R.*) P. 13Oct
Lyall, William (*R.A.F.V.R.*) P. 13Oct
Poole, Ronald Robertson (*R.A.F.V.R.*) P. 13Oct
Thorp, Richard (*R.A.F.V.R.*) P. 13Oct
Hamilton, Christopher Marsh Vaughan P. 14Oct
Mepham, Charles (*R.A.F.V.R.*) P. 15Oct
Curnow, John James (*R.A.F.V.R.*) P. 16Oct
Lennie, George (*R.A.F.V.R.*) P. 17Oct

Pilot Officers—*contd.*

1940

Whitney, Michael Francis (*R.A.F.V.R.*) P. 18Oct

Walker, George Edward P. 23Oct

Walters, Trevor Lyndon (*R.A.F.V.R.*) P. 25Oct

Briggs, Douglas Vernon (*R.A.F.V.R.*) P. 25Oct

Gunstone, John Whitworth (*R.A.F.V.R.*) P. 25Oct

Clark, William Fraser P. 27Oct

James, Jack Charles P. 28Oct

Godsell, Ralph Allan P. 29Oct

Friend, Frederick John P. 29Oct

Whitford, John Loyd (*R.A.F.V.R.*) P. 31Oct

Adams, Frank Sabin (*R.A.F.V.R.*) P. 31Oct

Cape, Brian (*R.A.F.V.R.*) P. 1Nov

White, Lancelot Bristow (*R.A.F.V.R.*) P. 1Nov

Khan, Sayeeduddin Ahmed (*R.A.F.V.R.*) P. 1Nov

Gibson, William Noel P. 6Nov

Denny, Ronald William P. 9Nov

Townson, Reginald Thomas P. 9Nov

Thomas, Gordon Stuart (*R.A.F.V.R.*) P. 14Nov

Wingrove, Douglas Harry (*R.A.F.V.R.*) P. 14Nov

Maxey, Henry Jesse Millward (*R.A.F.V.R.*) P. 15Nov

Symonds, James (*R.A.F.V.R.*) P. 15Nov

Walsha, John Ernest Frederick (*R.A.F.V.R.*) P. 15Nov

Creffield, Denis Vincent (*R.A.F.V.R.*) P. 16Nov

Luckhurst, Ernest Albert P. 18Nov

Nicholson, Thomas P. 19Nov

1940

Montgomery, Ernest (*R.A.F.V.R.*) P. 19Nov

Hobbs, Ernest Samuel Sellwood P. 20Nov

Burnett, Reginald George (*R.A.F.V.R.*) P. 22Nov

Dunlop, Patrick John P. 26Nov

Holmes, Algernon James Henry P. 26Nov

Marrison, Stephen P. 28Nov

Lucas, John Francis (*R.A.F.V.R.*) P. 29Nov

Newport, Edwin Harold (*R.A.F.V.R.*) P. 29Nov

Wilks, Frank Henry (*R.A.F.V.R.*) P. 29Nov

Enticknap, Ronald Gordon (*R.A.F.V.R.*) P. 1Dec

Fennessy, Edward (*R.A.F.V.R.*) P. 1Dec

Heard, John Bennett (*R.A.F.V.R.*) P. 1Dec

Lacey, Clive Leonard (*R.A.F.V.R.*) P. 1Dec

Palmer, Cyril Walter (*R.A.F.V.R.*) P. 1Dec

Pearson, Kenneth William (*R.A.F.V.R.*) P. 1Dec

Shaw, Arthur Francis (*R.A.F.V.R.*) P. 1Dec

Seward, Eric Walter (*R.A.F.V.R.*) P. 1Dec

Walker, Egbert Ernest (*R.A.F.V.R.*) P. 1Dec

Ball, William Studholme (*R.A.F.V.R.*) P. 1Dec

Smith, William Henry Halfhide P. 2Dec

Burch, Leslie Laurence Robert (*R.A.F.V.R.*) 2Dec

Herbert, Brian Arthur Moss (*R.A.F.V.R.*) P. 2Dec

Wright, Leonard Thomas P. 3Dec

Taylor, Alfred Rickard (*R.A.F.V.R.*) P. 3Dec

Mazdon, James Frederick (*R.A.F.V.R.*) P. 3Dec

Watson, James Malcolm Swinburne (*R.A.F.V.R.*) P. 6Dec

1940

Bossard, Frank Clifton (*R.A.F.V.R.*) P. 8Dec

Cordingly, Norman Charles (*R.A.F.V.R.*) P. 8Dec

Frampton, Cecil Horace (*R.A.F.V.R.*) P. 8Dec

Heggs, Peter (*R.A.F.V.R.*) P. 8Dec

Kendall, Geoffrey Paul (*R.A.F.V.R.*) P. 8Dec

Sherwell, Eric Samuel (*R.A.F.V.R.*) P. 8Dec

Taylor, Paul Haward (*R.A.F.V.R.*) P. 8Dec

Croney, Ronald George William (*R.A.F.V.R.*) P. 8Dec

Stewart, Archibald William Bulloch (*R.A.F.V.R.*) P. 8Dec

Brown, Kenneth Charles (*R.A.F.V.R.*) P. 10Dec

Few, Herbert Harrison (*R.A.F.V.R.*) P. 13Dec

1941

Aniere, Charles Ferdinand (*R.A.F.V.R.*) P. 3Jan

Cauley, William Henry P. 8Jan

Cragg, William Horace Edward P. 8Jan

Willis, John Robert (*R.A.F.V.R.*) P. 10Jan

Martin, Charles Alfred P. 13Jan

Gibb, William Park (*R.A.F.V.R.*) P. 17Jan

Bosher, Victor James Marcel (*R.A.F.V.R.*) P. 17Jan

Willis, Frederick Robert (*R.A.F.V.R.*) P. 17Jan

Jacob, Harold Fritz P. 30Jan

Stirling, John Harris Irvine (*R.A.F.V.R.*) P. 30Jan

Wiseman, Michael Max P. 3Feb

Colbon, Cyril Victor P. 4Feb

Pilot Officers—*contd.*

1941

Armstone, Gilbert Thomas (*R.A.F.V.R.*) **P.** 7Feb
Dalziel, Allan (*R.A.F.V.R.*) **P.** 7Feb
Wallis, Edwin Gill (*R.A.F.V.R.*) **P.** 10Feb
Inchley, Frank **P.** 17Feb
Boonham, Arthur **P.** 27Feb
Hayes, Arthur William **P.** 27Feb
Kitchin, Henry Norman **P.** 27Feb
Brooks, Hedley Ronald **P.** 3Mar
Hoad, Frederick George **P.** 17Mar
Sharpe, Sidney Frederick **P.** 24Mar
Griffin, Frank **P.** 24Mar
Dennis, Joseph Jonas **P.** 26Mar
Sampson, Reginald Henry Charles **P.** 26Mar
Green, Alexander McWatt (*R.A.F.V.R.*) **P.** 30Mar
Evans, Albert George **P.** 2Apr
Fluke, Robert Henry **P.** 2Apr
Kettell, Sidney Frank **P.** 3Apr
Lowe, Francis Cyril (*R.A.F.V.R.*) **P.** 4Apr
Cartwright, John Frederick Llewellyn **P.** 17Apr
Roberts, Thomas Richmond Browne **P.** 17Apr
Robinson, Philip **P.** 17Apr
Tucker, Vincent George (*R.A.F.V.R.*) **P.** 17Apr
Vigor, John Alfred **P.** 28Apr
Bloomfield, William Edward **P.** 7May
Steed, Frederick Stephen (*R.A.F.V.R.*) **P.** 8May
Weale, Derrick Arthur (*R.A.F.V.R.*) **P.** 8May
Gray, Reginald Irvan **P.** 22May
Wilson, Ewart Sydney (*R.A.F.V.R.*) **P.** 22May
Sperring, Francis Edwin (*R.A.F.V.R.*) **P.** 12June
Waters, Percy Lloyd (*R.A.F.V.R.*) **P.** 12June
Weight, Harry Aubrey (*R.A.F.V.R.*) **P.** 13June

Acting Pilot Officers.

1940

Curtis, Samuel Claud (*R.A.F.V.R.*) P. 7Nov

Harden, Billy Noel (*R.A.F.V.R.*) P. 16Nov

Kimberley, Harold Maynard (*R.A.F.V.R.*) P. 16Nov

Shaw, Ian James (*R.A.F.V.R.*) P. 16Nov

Ridley, James (*R.A.F.V.R.*) P. 21Nov

Whyard, Robert Edward (*R.A.F.V.R.*) P. 1Dec

Shutt, Victor Arthur P. 4Dec

1941

Heathcote, Charles Alexander (*R.A.F.V.R.*) P. 3Jan

Fennessy, John Robinson (*R.A.F.V.R.*) P. 13Jan

Quincey, Gordon John P. 17Jan

Phillips, Leon P. 4Feb

Daynes, Herbert Cecil (*R.A.F.V.R.*) P. 21Feb

Thomas, Clifton James (*R.A.F.V.R.*) P. 21Feb

Thornely, Philip Cawthorn (*R.A.F.V.R.*) P. 21Feb

White, Edward Cecil Campbell (*R.A.F.V.R.*) P. 21Feb

Brown, Peter Knox (*R.A.F.V.R.*) P. 21Feb

Swindell, Gerald Edward (*R.A.F.V.R.*) P. 21Feb

Wishlade, William Parmee (*R.A.F.V.R.*) P. 21Feb

Austin, Clifford Joseph Gilbert (*R.A.F.V.R.*) P. 21Feb

Buchanan, John Edmund (*R.A.F.V.R.*) P. 28Feb

1941

Basford, Albert Edward Rigby (*R.A.F.V.R.*) P. 7Mar

Brown, William Thomas 12Mar

Graty, Thomas Edward Charles 21Mar

Ward, Harold 21Mar

Adams, Kenneth Arthur Hedley (*R.A.F.V.R.*) P. 21Mar

Clark, Antony Keith Foster (*R.A.F.V.R.*) P. 21Mar

Forte, Douglas Robert (*R.A.F.V.R.*) P. 21Mar

Gutridge, Henry James Austin (*R.A.F.V.R.*) P. 21Mar

Hulley, Roy Gordon (*R.A.F.V.R.*) P. 21Mar

Methley, John Willoughby (*R.A.F.V.R.*) P. 21Mar

Wilkinson, Arthur Claude 28Mar

Dormer, Archibald Harry (*R.A.F.V.R.*) P. 3Apr

Gibbons, James Ross (*R.A.F.V.R.*) P. 3Apr

Ransome, Richard Barrett (*R.A.F.V.R.*) P. 3Apr

Terry, Brian Leetham Peart (*R.A.F.V.R.*) P. 3Apr

Douglas, George Gilbert 4Apr

Mirchandani, Arjan Jethanand 4Apr

Ridgway, Lawrence 4Apr

Scott, Richard Henry (*R.A.F.V.R.*) P. 10Apr

Baker, Guy Spencer (*R.A.F.V.R.*) P. 11Apr

Macdonald, John (*R.A.F.V.R.*) P. 17Apr

Fenwick, John (*R.A.F.V.R.*) P. 18Apr

Oldfield, Richard Charles (*R.A.F.V.R.*) P. 18Apr

Arnold, Douglas Metcalfe (*R.A.F.V.R.*) P. 25Apr

1941

Baldwin, Gilbert (*R.A.F.V.R.*). P. 25Apr

Checkemain, Leon James Plunket (*R.A.F.V.R.*) P. 25Apr

Daniels, Eric (*R.A.F.V.R.*) P. 25Apr

Deacon, William Reginald (*R.A.F.V.R.*) P. 25Apr

Evans, Lewis Maybury (*R.A.F.V.R.*) P. 25Apr

Glover, Edmund Joseph (*R.A.F.V.R.*) P. 25Apr

Leroux, Denis Walter (*R.A.F.V.R.*) P. 25Apr

Powdrill Ernest Joseph (*R.A.F.V.R.*) P. 25Apr

Qualtrough, Joseph Mylchreest (*R.A.F.V.R.*) P. 25Apr

Robertson, Robert (*R.A.F.V.R.*) P. 25Apr

Spencer, Gordon Arthur P. 25Apr

Spriggs, Sydney Gordon P. 25Apr

Wray, John P. 25Apr

Pearson, James Maurice (*R.A.F.V.R.*) P. 25Apr

Deluchi, Victor Charles (*R.A.F.V.R.*) P. 2May

Egginton, Archibald Gerald (*R.A.F.V.R.*) P. 2May

Jameson, Victor Oliver (*R.A.F.V.R.*) P. 2May

Bennett, Robert Raymond Samuel (*R.A.F.V.R.*) P. 3May

Hale, Frank Hugh (*R.A.F.V.R.*) P. 8May

Williams, Edward James (*R.A.F.V.R.*) P. 8May

Russell, Kenneth Alexander (*R.A.F.V.R.*) P. 9May

Isherwood, Charles Fitton (*R.A.F.V.R.*) P. 9May

Coulshed, William Francis (*R.A.F.V.R.*) P. 9May

Mercer, Arthur Keith (*R.A.F.V.R.*) P. 16May

Acting Pilot Officers—*contd.*

1941

Morgan, James (*R.A.F.V.R.*) **P.** 16May

Proudlove, Charles Bertram (*R.A.F.V.R.*) **P.** 16May

Ricketts, Cyril Charles (*R.A.F.V.R.*) **P.** 16May

Partlett, Norman Leslie (*R.A.F.V.R.*) **P.** 16May

Eastwood, Eric (*R.A.F.V.R.*) **P.** 17May

Hoare, Harry Edward (*R.A.F.V.R.*) **P.** 23May

Proctor, Edward (*R.A.F.V.R.*) **P.** 23May

Wilts, Leonard Stanley (*R.A.F.V.R.*) **P.** 23May

McCann, William (*R.A.F.V.R.*) **P.** 30May

Bell, Eric Joseph **P.** 5June

Spencer, John Herbert **P.** 5June

Hyde, Edward Frederick **P.** 5June

Betton-Foster, Gerald Richard (*R.A.F.V.R.*) **P.** 6June

Garrod, John Antony (*R.A.F.V.R.*) **P.** 6June

Rivers, George Albert (*R.A.F.V.R.*) **P.** 6June

Wheeley, Gerald St. George (*R.A.F.V.R.*) **P.** 6June

Abson, William Walker (*R.A.F.V.R.*) **P.** 12June

Brown, William Albert (*R.A.F.V.R.*) **P.** 12June

Buchan, George Benjamin (*R.A.F.V.R.*) **P.** 12June

Cody, Leslie Helier (*R.A.F.V.R.*) **P.** 12June

Dennis, Ronald Walter (*R.A.F.V.R.*) (**P.** 12June

Gregson, William Derek Hadfield (*R.A.F.V.R.*) **P.** 12June

Napier, William Kirk (*R.A.F.V.R.*) **P.** 12June

Smith, Robert Christopher (*R.A.F.V.R.*) **P.** 12June

Butters, Donald George (*R.A.F.V.R.*) **P.** 13June

1941

Allan, Reginald George (*R.A.F.V.R.*) **P.** 13June

Clarke, Frederick Jackson (*R.A.F.V.R.*) **P.** 13June

Swift, Francis Lancelot (*R.A.F.V.R.*) **P.** 13June

Meakin, Brian James (*R.A.F.V.R.*) **P.** 19June

Preece, Harry George (*R.A.F.V.R.*) **P.** 19June

Atkinson, Denis Neal (*R.A.F.V.R.*) **P.** 20June

Brown, Henry Woods (*R.A.F.V.R.*) **P.** 20June

Lewis, Eric Marsden Cecil (*R.A.F.V.R.*) **P.** 20June

Maclean, Charles George Lindsay (*R.A.F.V.R.*) **P.** 20June

Morland, Humphrey (*R.A.F.V.R.*) **P.** 20June

Patten, Thomas (*R.A.F.V.R.*) **P.** 20June

Holloway, Bernard Harry (*R.A.F.V.R.*) **P.** 27June

Jackson, Julian (*R.A.F.V.R.*) **P.** 4July

Betts, Charles Stephen (*R.A.F.V.R.*) **P.** 11July

Bowler, Stanley Douglas (*R.A.F.V.R.*) **P.** 11July

Thatcher, Thomas Frederick (*R.A.F.V.R.*) **P.** 11July

Air Commodores.

1941

Davis, Edward Derck, *O.B.E.*, *p.s.a.* (*t*) 1June
Mitchell, Frederick George Stewart, *O.B.E.* (*t*) 1Sept

Group Captains.

1940

Clarke, Robert St. Hill, *A.F.C.* (*t*) 1June

1941

Bilney, Christopher Neil Hope, *O.B.E.* (*t*) 1Mar
Denholm, John Douglas Sterling (*t*) 1Mar
Hoy, Campbell Alexander, *M.C.* (*t*) 1Mar
Combe, Gerard, *p.s.a.* (*t*) 1Mar
Lissett, James Wright (*t*) 1Mar
Chisman, Leonard de Ville, *D.F.C.* (*t*) 1June
Wynter - Morgan, Wilfred, *M.C.* (*t*) 1Sept

Wing Commanders.

1939

Garnons - Williams, Miles Herbert 1July

1940

Sealy, Charles Forbes (*t*) 1Jan
Franks, John Gerald, *p.s.a.* (*t*) 1Jan
Bruce, Robert Samuel, *M.B.E.* (*t*) 1Mar
Hatcher, Charles James Wilfred, *A.F.C.* (*t*) 1Mar
Stemp, Geoffrey Charles (*t*) 1Mar
Spreckley, Herbert Dorman, *p.s.a.* (*t*) 1Mar
Hall, Frederick Walter Hick (*t*) 1Mar
*Ryley, Douglas William Robert (*t*) 1Mar
Stevens, James Cornelius, *O.B.E.* (*t*) 1June
Groom, Albert Edward, *M.B.E.*, *A.F.C.*, *D.S.M.* (*t*) 1June
David, Arthur Meuric Nairne (*t*) 1June
Marson, John (*t*) 1June
Morris, Robert James Pilgrim (*t*) 1June
Penna, Thomas Charlie (*t*) 1Sept
Tindal-Carill-Worsley, Geoffrey Nicolas Ernest (*t*) 1Sept
Freestone, Lionel Richard Stamford(*t*) 1Sept
Baker-Carr, John Darcy (*t*) 1Dec
Drury, Edward Stephen Dru, *A.F.C.* (*t*) 1Dec
MacDonald, Donald Malcolm Thomas, *p.s.a* .(*t*) 1Dec

1941

Bullock, Charles Heber Beverly (*t*) 1Mar
Goodhart, Jack (*t*) 1Mar
Giles, Cyril James (*t*) 1Mar
Elwy - Jones, Walter Nigel (*t*) 1Mar

1941

Rae, Ronald Arthur Ramsey (*t*) 1Mar
Cardale, Jasper George (*t*) 1Mar
Emson, Reginald Herbert Embleton (*t*) 1Mar
Woodhouse, George Peter (*t*) 1Mar
Patmore, Samuel Patrick Aylmer *q.s.* (*war*) (*t*) 1Mar
Kington - Blair - Oliphant, David Nigel (*t*) 1Mar
Fraser, Cecil Frederick Stanton (*t*) 1Mar
Dann, Charles Leslie (*t*) 1Mar
Beresford - Peirse, Francis Campbell de la Poer (*t*) 1Mar
Fear, Athol Henry (*t*) 1Mar
Dean, Hubert William, *A.F.C.* (*t*) 1Mar
Harding, Eric Cranston (*t*) 1Mar
McKay, Kenneth Joseph (*t*) 1June
Howell, Evelyn Michael Thomas (*t*) 1June
Knowles, John Nuttall (*t*) 1June
Theed, Walter Alan (*t*) 1Sept
Hatfield, Donald Bryan (*t*) 1Sept

* Qualified to perform A.I.D. Inspection Duties.

Squadron Leaders.

1939

Kite, Douglas Sydney 1July
Leggett, Donald Norman John Patrick 1Aug

1940

Merritt, Kenneth Alan (*t*) 1Sept
Croce, Frank Edgar (*t*) 1Sept
Stewart, Lawrence Robert (*t*) 1Sept
Mitchell, Charles Harold (*t*) 1Sept
Garner, Robert Henry (*t*) 1Sept
Cleaver, Roy Barling (*t*) 1Sept
Bird, George (*t*) 1Sept
Heffernan, James (*t*) 1Sept
*Richardson, Arthur James (*w* 9.6.41)(*t*) 1Sept
Bett, Leslie Alfred (*t*) 1Sept
Jeffries, Robert Keith (*t*) 1Sept

1941

Edmondes, Morgan Rice (*R.A.F.V.R.*) (*t*) 1Mar
Healy, Lewin Edward Alton (*A.A.F.*) (*t*) 1Mar
Davidson, Alexander Macdonald (*t*) 1June
*Burton, James John(*t*) 1June
Ellison, Henry Havelock (*R.A.F.O.*) (*t*) 1June
Boucher, Eric Comyn (*R.A.F.O.*) (*t*) 1June
Garland, Gerald Ashby Wodehouse (*A.A.F.*) (*t*) 1June
Chambers, Arthur (*t*) 1Sept
Clay, Francis Richard, *M.B.E.* (*t*) 1Sept
Evans, Herbert Robert (*t*) 1Sept
Bow, William Sciater, *M.B.E.* (*t*) 1Sept
Robinson, Walter, *M.B.E.* (*t*) 1Sept
*Dawson, Leonard Sydney (*R.A.F.O.*) (*t*) 1Sept

Flight Lieutenants.

1940

Miller, Henry Nicholas (*w*) 24Apr
Adams, Harold (*A.A.F.*) (*w*) 10Sept
Whiting, Albert James (*w*) 30Nov
Priest, John Gurney (*w*) 1Dec
Poulter, Maurice Frederick (*R.A.F.V.R.*) (*w*) 8Dec

1941

Short, Reginald William (*w*) 31Jan
Whitlock, Harold Lawrence (*w*) 9Feb
Manton, James Edward (*w*) 11Feb
Wright, Harold *M.B.E.* (*w*) 13Mar
Jones, Walter Harold (*w*) 23Mar

1941

Macrea, John Alexander (*w*) 28Mar
Hampshire, William Hubert George *M.B.E.* (*w*) 1Apr
Walter, Harry *M.B.E.* (*w*) 1Apr
Walker, Edward William (*w*) 6Apr
Marsh, William George Buckland (*w*) 6Apr
Cresswell, Thomas Joseph Albert (*w*) 6Apr
(*Seconded to Canada*, 19.8.39)
Hazelwood, Richard (*w*) 6Apr

1941

Drury, Reginald Chapman, *M.M.*(*w*) 6Apr
Howse, Raymond Hewer (*w*) 6Apr
Ralphs, Walter James (*w*) 6Apr
Allen, Lawrence Wilfred, *M.C.* (*R.A.F.V.R.*) (*w*) 7Apr
Davies, John Errington (*w*) 7Apr
Sloan, William John Patrick (*R.A.F.V.R.*) (*w*) 27Apr
Dinwoodie, Hubert, *M.C.* (*R.A.F.V.R.*) (*w*) 16May
*White, Edward Harry (*w*) 9June
Sim, John Wyness, *G.M.* (*w*) 9June

* Qualified to perform A.I.D. Inspection Duties.

Flying Officers.

1938

Rivers, Frederick Clement 25June

1939

Raeside, John 19June

Bibby, Roy, *M.B.E.* 19June

Downs, George John, *M.B.E.* 19June

Matthews, Henry George Gordon 19June

Dunn, Albert 19June

Jones, Arthur Thomas, *M.M.* 19June

Pearce, Frank Edward 19June

Goude, John 19June

Whittaker, Alec Leslie 19June

Manton, James Edward 19June

Plowright, Eric 19June

Edge, Charles Ernest 19June

Elsey, Leonard Walter 19June

Price, Edward Frederick 19June

Rowed, George Thomas Edwin 19June

Ackerman, Raymond William, *M.B.E.* 19June

Lyons, Harry 19June

Legras, John Edmund William 19June

Hewes, Arthur Ernest 19June

Fitch, John McQuiston 19June

Hancock, Richard William Victor 19June

Wilson, William Benjamin 19June

Macken, William James 19June

Thomson, Geoffrey Oliver 19June

Hardeman, William Richard 19June

Whitlock, Harold Lawrence 19June

Robinson, Lincoln Richard 19June

Moseley, Oswald Reginald, *M.B.E.* 19June

1939

Wilson, George Richard Adherne (*A.A.F.*) 24Aug

Kirkpatrick, Yuone Johnston (*A.A.F.*) 24Aug

Johnson, George Edmund (*R.A.F.V.R.*) 25Aug

Delany, Cyril Joseph Augustine (*R.A.F.O.*) 26Aug

Wilkin, Claude Alfred (*R.A.F.V.R.*) (*w*) 8Sept

Rowlands, John Samuel (*R.A.F.V.R.*) (*w*) 8Sept

Smith, Thomas Frederick Wyatt (*R.A.F.V.R.*) (*w*) 8Sept

Evans, Christopher Francis (*R.A.F.V.R.*) 8Sept

Coleman, Frederick Alan (*R.A.F.V.R.*) (*w*) 8Sept

Cater, Roy Samuel Charles (*R.A.F.V.R.*) (*w*) 8Sept

Welshman, John Mitchell (*R.A.F.V.R.*) (*w*) 10Sept

Vredenburg, Edric (*R.A.F.V.R.*) (*w*) 23Oct

England, Maurice Ord Fuller (*R.A.F.V.R.*) (*w*) 4Nov

Millett, Charles Baldwin (*R.A.F.V.R.*) (*w*) 4Nov

Richards, George Henry Bruce (*R.A.F.V.R.*) (*w*) 4Nov

Richardson, Donald Stanley (*R.A.F.V.R.*) (*w*) 4Nov

Smith, George James Edward (*R.A.F.V.R.*) (*w*) 4Nov

Jenkins, Hubert Baden (*R.A.F.V.R.*) (*w*) 4Nov

Black, Albert James (*R.A.F.O.*) 5Dec

Nock, Neville Johnson (*R.A.F.O.*) 6Dec

1940

England, George Nicholas (*A.A.F.*) (*w*) 27Jan

Barnes, Frederick Ecton (*R.A.F.V.R.*) (*w*) 31Jan

1940

Hilton, Lancelot 15Feb

Beese, Alfred George 15Feb

Scholefield, Robert Skelton 15Feb

Parsons, Frederick George 15Feb

Ryall, George 15Feb

Knowles, Albert Benjamin P. 15Feb

Plumtree, Rodney Clarke 15Feb

Thompson, Samuel Leonard 15Feb

Jeffery, James Thomas 15Feb

Akhurst, Arthur John 15Feb

Rossner, Archibald P. 15Feb

Huggins, Albert George 15Feb

Collins, John Thomas Oakes 15Feb

Way, David Temple, *M.B.E.* P. 15Feb

Cawte, William John 15Feb

Moir, John Russell 15Feb

Littler, Leonard Arthur P. 15Feb

Cambell, Horace William 15Feb

Willott, Charles Courtis P. 15Feb

Joce, Edward Rupert Somers P. 15Feb

Worley, Frederick William 15Feb

Hayes, Alfred William 15Feb

Davie, Frederick Alexander 15Feb

Collins, Clifford John 15Feb

Berry, Frederick William 15Feb

Powell, Eric 15Feb

Crabbe, Rosslyn Charles 15Feb

Hampshire, William Alfred 15Feb

Shaw, Stanley Edward Jack 15Feb

Foster, Frank Harry 15Feb

Scudder, John William 15Feb

Johnstone, Charles William 15Feb

Collins, William George 15Feb

Bonser, Stanley Haslam (*R.A.F.V.R.*) (*w*) 27Feb

*Qualified to perform A.I.D. Inspection Duties.

Flying Officers —*contd.*

1940

Wood, Alphonse Haslam (*A.A.F.*) (*w*) 26Apr
Rathbone, William (*A.A.F.*) (*w*) 2May
Killick, Jack Adolphus (*A.A.F.*) (*w*) 19May
Hudson, Horace, *M.B.E.* P. 23May
Paris, William George Roser 23May
Bignell, Herbert John P. 23May
Haggar, Albert George P. 23May
Moss, Harry Charles P. 23May
Wargent, William Alfred P. 23May
Attrill, Alexander Warren P. 23May
Sancto, Albert George P. 23May
Haley, Harry Crawford P. 23May
Hawkins, Arthur Gordon P. 23May
Thrussell, Jabez Lander P. 23May
Goodwin, Edwin Arthur P. 23May
Potter, Charles Antony (*A.A.P.*) (*w*) 20Aug
White, Sidney Harry (*R.A.F.V.R.*) (*w*) 21Aug
Alliott, Eric Herbert. (*R.A.F.O.*) 1Sept
Johnson, Albert Frank P. 3Sept
Mills, Wilfred John Shepherd (*A.A.F.*) (*w*) 3 Sept
Beadon, Cuthbert Paul (*R.A.F.V.R.*) (*w*) 9Sept
Lean, John Thompson (*R.A.F.V.R.*) (*w*) 19Sept
Fletcher, Eric (*R.A.F.V.R.*) (*w*) 26Sept
Allden, Percy (*R.A.F.V.R.*) (*w*) 27Oct
Scott, Philip Bodley (*R.A.F.V.R.*) (*w*) 10Oct
Wareham, Charles George, *A.F.M.* P. 21Oct
Dawe, William Arthur P. 22Oct
Charlton, Wilson Hodgson P. 23Oct
Allen, Ernest Veltom P. 23Oct

1940

*Aiford, Edward George *G.M.* P. 25Oct
Everill, Frederick William (*R.A.F.V.R.*) (*w*) 28Oct
Hopkins, Victor George (*R.A.F.V.R.*) (*w*) 28Oct
Hill, John P. 30Oct
Reep, Graham Ernest P. 1Nov
Doyle, Allen P. 5Nov
Perry, David George P. 7Nov
Tucker, Roy Charles P. 13Nov
Gunn, John Munro P. 15Nov
Brenack, Henry Edward (*R.A.F.V.R.*) (*w*) 18Nov
Lewis, William Alfred P. 27Nov
Jones, Alfred Frank Thomas P. 28Nov
Nolder, Leslie James P. 1Dec
Lonsdale, James Edwin (*R.A.F.V.R.*) (*w*) 1Dec
Cunningham, William James Patrick P. 2Dec
Oatey, William Charles Henry P. 4Dec
Harvey, Henry Harry *M.M.* P. 4Dec
Galway, Robert McBratney (*R.A.F.V.R.*) (*w*) 29Dec
Vale, Douglas (*R.A.F.V.R.*) (*w*) 30Dec

1941

Darnell, Albert Walter (*w*) P. 1Jan
Bird, James Douglas P. 8Jan
Easton, Edgar (*w*) 12Jan
Bingham, Charles Frederick, *M.B.E.* (*w*) 12Jan
Pike, Philip Alfred Warren P. 13Jan
Holmes, Eric Charles (*R.A.F.V.R.*) (*w*) 20Jan
Harris, Frank Thomas (*R.A.F.V.R.*) (*w*) 3Feb
Lynas, John Percy (*R.A.F.V.R.*) (*w*) 3Feb

1941

Oleson, Wilfrid Pallasen (*w*) 28Feb
Wallington, Charles Harry P. 1Mar
Barker, Roy P. 1Mar
Mugridge, Henry George (*R.A.F.V.R.*) (*w*) P. 1Mar
Blake, Leslie Goodwin (*w*) P. 1Mar
Corbett, Robert Frederick (*w*) P. 1Mar
Huxford, Leslie Arthur (*w*) 5Mar
Hancock, Edward Francis P. 7Mar
Miller, George Townsend P. 10Mar
Smart, Charles Frederick P. 17Mar
Webber, William Harry P. 17Mar
Vaughan, Emrys Llewelyn (*w*) 28Mar
Parsons, Martin, *M.M.* P. 6Apr
Hetherington, Leo Sydney Victor P. 10Apr
Gavin, Norman David Ian (*R.A.F.V.R.*)(*w*) 22Apr
Martin, Norman Edwin P. 24Apr
Crowder, Thomas George (*R.A.F.V.R.*) (*w*) 10May
Holloway, Gilbert Lloyd (*R.A.F.V.R.*) (*w*) 11May
Martin, George William P. 13May
Mackie, Alfred James (*w*) 26May
Chiverton, Frank Thomas (*w*) 30May
Wallace, Victor Frank (*w*) 1June
Coakes, Edward Samuel Robert (*w*) P. 1June
Cadwallader, Ivor Jenkins (*w*) P. 1June
Beves, Robert Thomas P. 1June
Davey, James Leslie (*w*) P. 1June
Geach, Charles Leonard Elliot, *A.F.C.* (*w*) 1June
Brown, John Valentine Spenlove (*R.A.F.V.R.*) (*w*) 1June
Wiggins, Charles Lester (*R.A.F.V.R.*) (*w*) 19June
Richardson, John Athol (*R.A.F.V.R.*) (*w*) 17July

*Qualified to perform A.I.D. Inspection Duties.

Pilot Officers.

1939

Everill, Frederick William (*R.A.F.V.R.*) P. 30Dec

1940

Lonsdale, James Edwin (*R.A.F.V.R.*) 3Feb
Trigg, Harry William Richard (*R.A.F.V.R.*) P. 3Feb
Easton, Stanley James Edward P. 30May
Darby, Stanley Frank (*R.A.F.V.R.*) 1June
Knight, George (*R.A.F.V.R.*) P. 1June
Smith, Philip George (*R.A.F.V.R.*) P. 1June
McLeod, Donald (*R.A.F.V.R.*) P. 27July
Campbell, Colin Victor Thomas (*R.A.F.V.R.*) P. 2Aug
Cash, Cyril Percy (*R.A.F.V.R.*) P. 2Aug
Charlesworth, Thomas Alexander (*R.A.F.V.R.*) P. 2Aug
Cowlett, Douglas Albert (*R.A.F.V.R.*) P. 2Aug
Kellas, James MacNicol (*R.A.F.V.R.*) P. 2Aug
Lomax, William (*R.A.F.V.R.*) P. 2Aug
Parry, Samuel Austin (*R.A.F.V.R.*) P. 2Aug
Udall, Vernon (*R.A.F.V.R.*) P. 2Aug
Sturrock, Allister (*R.A.F.V.R.*) P. 2Aug
Gilbert, Walter Smith (*R.A.F.V.R.*) P. 2Aug
Burgess, John Leslie (*R.A.F.V.R.*) P. 9Aug
Cramp, Cecil Charles St. John (*R.A.F.V.R.*) P. 12Aug
Burke, Allan William Lucas (*R.A.F.V.R.*) P. 24Aug
Chisholm, Douglas Scott (*R.A.F.V.R.*) P. 24Aug
Evans, John Brereton (*R.A.F.V.R.*) P. 13Sept

1940

Lockie, Kenneth Stuart (*R.A.F.V.R.*) P. 13Sept
Dowling, Ernest Edward (*R.A.F.V.R.*) P. 19Sept
Fisher, John Howard (*R.A.F.V.R.*) P. 20Sept
Bibby, Arthur Herbert (*R.A.F.V.R.*) P. 28Sept
Marshal, William Clark (*R.A.F.V.R.*) P. 28Sept
Wilder, Frederick Walter (*R.A.F.V.R.*) P. 28Sept
Norman, Hugh William (*R.A.F.V.R.*) P. 28Sept
Roberts, John Henry (*R.A.F.V.R.*) P. 25Oct
Odams, Clarence Stanley (*R.A.F.V.R.*) P. 26Oct
Newman, Leslie William James (*R.A.F.V.R.*) P. 26Oct
Edwards, Richard Mervyn (*R.A.F.V.R.*) P. 26Oct
Caris, Athol Kennady (*R.A.F.V.R.*) P. 26Oct
Robinson, Henry, *M.M.* (*R.A.F.V.R.*) P. 26Oct
Johnson, Frank (*R.A.F.V.R.*) P. 26Oct
Varley, William Harris (*R.A.F.V.R.*) P. 26Oct
*Gardiner, Francis Preedy P. 28Oct
Lapham, Ernest Youngson (*R.A.F.V.R.*) P. 28Oct
Clements, Arthur Williams P. 29Oct
Brook, Lionel Thomas (*R.A.F.V.R.*) P. 29Oct
Ballett, William Alfred P. 31Oct
Baxter, James Robert P. 5Nov
Rutherford, John P. 6Nov
Fisk, Ernest James P. 9Nov
Evans, Reginald Thomas Walter P. 12Nov
Jones, Thomas Benedict P. 14Nov
Andrews, Leslie Alfred P. 20Nov

1940

Davies, Henry Lloyd P. 29Nov
Palmer, Lewis Beno William P. 29Nov
Callow, Robert Kenneth (*R.A.F.V.R.*) P. 29Nov
Darley, Joseph Harold (*R.A.F.V.R.*) P. 29Nov
Green, Alfred Donald (*R.A.F.V.R.*) P. 29Nov
Kerr, Horace William (*R.A.F.V.R.*) P. 29Nov
Potts, Frank Christopher (*R.A.F.V.R.*) P. 29Nov
Robinson, Peter John Mackenzie (*R.A.F.V.R.*) P. 29Nov
Rothwell, John Francis (*R.A.F.V.R.*) P. 29Nov
Speirs, William Edward (*R.A.F.V.R.*) P. 29Nov
MacLean, John Allan (*R.A.F.V.R.*) P. 7Dec
Barton, Edmund (*R.A.F.V.R.*) P. 28Dec
Naylor, Clement Albert (*R.A.F.V.R.*) P. 28Dec
Rogers, Ralph Thomas (*R.A.F.V.R.*) P. 28Dec
Smith, James Lister (*R.A.F.V.R.*) P. 28Dec

1941

Cradden, John Joseph P. 3Jan
Arlett, Ronald (*R.A.F.V.R.*) P. 6Jan
Pangbourn, Ivor P. 8Jan
Prior, Alfred Stanley (*R.A.F.V.R.*) P. 22Jan
Greenbank, Brian Geoffrey P. 27Jan
Kimber, Ronald Ernest P. 31Jan
Mackie, Alfred James (*R.A.F.V.R.*) P. 26May
Oldfield, Eric William Charles P. 9Apr
Rigley, Joseph Flemming P. 24Apr
Harris, Percy Edmund (*R.A.F.V.R.*) P. 25Apr
Darby, Stanley Frank (*R.A.F.V.R.*) P. 28Apr
Howell, John Eric William P. 10May
Adams, William Frederick P. 13May
Brittan, James Richard P. 20May
Sleigh, Arthur Crofton P. 20May

Qualified to perform A.I.D. Inspection Duties.

Acting Pilot Officers

1941

Ackroyd, James Arthur (*R.A.F.V.R.*) **P.** 13Jan

Ware, Peter Rowland (*R.A.F.V.R.*) **P.** 13Jan

Woodward, Norman Howard (*R.A.F.V.R.*) **P.** 21Jan

Boddington, William George (*R.A.F.V.R.*) **P.** 23Jan

Presho, Samuel Ernest Geoffrey (*R.A.F.V.R.*) **P.** 31Jan

Williams, Haydn Lewis (*R.A.F.V.R.*) **P.** 21Feb

Harrisson, George Granville (*R.A.F.V.R.*) **P.** 7Feb.

Burrow, Robert Norman (*R.A.F.V.R.*) **P.** 28Feb

Jones, Brinley Hugh (*R.A.F.V.R.*) **P.** 7Mar

Leslie, *The Hon.* John Wayland (*R.A.F.V.R.*) **P.** 7Mar

Elliott, John William (*R.A.F.V.R.*) **P.** 17Mar

Futcher, Ronald George (*R.A.F.V.R.*) **P.** 21Mar

Hughes, Frank (*R.A.F.V.R.*) **P.** 21Mar

Prior, Terence Valentine (*R.A.F.V.R.*) **P.** 21Mar

Rivers-Macpherson, Ian Kenneth (*R.A.F.V.R.*) **P.** 21Mar

Bowen, David Jacobson (*R.A.F.V.R.*) **P.** 28Mar

Fallow, Patrick Lacey (*R.A.F.V.R.*) **P.** 28Mar

Purcell, Percy Randolph (*R.A.F.V.R.*) **P.** 28Mar

Standing, Basil (*R.A.F.V.R.*) **P.** 28Mar

Wright, William (*R.A.F.V.R.*) **P.** 28Mar

Hawkins, Tancred Richard John (*R.A.F.V.R.*) **P.** 10Apr

Newell, Arthur Philip (*R.A.F.V.R.*) **P.** 18Apr

Holmes à Court, William Leonard Frank (*R.A.F.V.R.*) **P.** 22Apr

1941

Parker, Geoffrey Barry (*R.A.F.V.R.*) **P.** 25Apr

Barron, Neil McKechine Serque (*R.A.F.V.R.*) **P.** 2May

Bradshaw, Louis Philip (*R.A.F.V.R.*) **P.** 2May

Cox, Wilfred Frank (*R.A.F.V.R.*) **P.** 2May

Davies, John Walter (*R.A.F.V.R.*) **P.** 2May

Hollom, Richard Samuel (*R.A.F.V.R.*) **P.** 2May

Tingley, Arthur Clayton (*R.A.F.V.R.*) **P.** 2May

Harrison, Leonard Henry (*R.A.F.V.R.*) **P.** 13May

Sheppard, Thomas Vincent (*R.A.F.V.R.*) **P.** 16May

Stuart, James Charles Stopani (*R.A.F.V.R.*) **P.** 16May

Bussell, Eric Charles (*R.A.F.V.R.*) **P.** 23May

Hartley, Wilfred (*R.A.F.V.R.*) **P.** 23May

Hawdon, John Oldham (*R.A.F.V.R.*) **P.** 23May

Hicks, Thomas Geoffery (*R.A.F.V.R.*) **P.** 23May

Thompson, William Campbell (*R.A.F.V.R.*) **P.** 23May

Davidson, James Mearns (*R.A.F.V.R.*) **P.** 30May

Gibbs, George Roydon (*R.A.F.V.R.*) **P.** 30May

Jones, Horace Frank Nielson (*R.A.F.V.R.*) **P.** 30May

Needs-Howe, Jack (*R.A.F.V.R.*) **P.** 30May

Reilly, Richard Alexander (*R.A.F.V.R.*) **P.** 30May

Rochester, Shield Bruce (*R.A.F.V.R.*) **P.** 30May

Hale, Alfred Corbyn (*R.A.F.V.R.*) **P.** 3June

Kealey, Leo Thomas Bernard (*R.A.F.V.R.*) **P.** 6June

Rands, Denis Nigel (*R.A.F.V.R.*) **P.** 6June

Hopkins, Leslie Charles (*R.A.F.V.R.*) **P.** 27June

1941

Pascoe, Frederick Arthur (*R.A.F.V.R.*) **P.** 4July

Youldon, Norman Peter (*R.A.F.V.R.*) **P.** 4July

Wagget, Hedley (*R.A.F.V.R.*) **P.** 18July

BALLOON BRANCH

Group Captains

1940

Gell, William Charles Coleman, *D.S.O., M.C., T.D., D.L.* (*A.A.F.*) (*t*) 1Sept

Smallwood, Oliver Daniel, *C.B.E., T.D., D.L.* (*A.A.F.*) (*t*) 1Sept

Besley, Arthur Percy (*A.A.F.*) (*t*) 1Sept

Pearson, John, *M.C.* (*A.A.F.*) (*t*) 1Sept

Davis, Edgar John (*A.A.F.*) (*t*) 1Sept

Drake, Frederick Vanderstegen, *M.C.* (*A.A.F.*) (*t*) 1Sept

Gower, Edwin Lewes, *A.F.C.* (*A.A.F.*) (*t*) 1Sept

Horne, William Guy (*A.A.F.*) (*t*) 1Sept

Lincoln, Phillip Lionel, *D.S.O., M.C.* (*A.A.F.*) (*t*) 1Sept

1941

Curtis, George Reginald, *O.B.E., T.D.*(*A.A.F.*) 22Aug

Pendlebury, Claude Luther, *M.C., T.D.* (*A.A.F.*) (*t*) 1Sept

Wing Commanders

1939

Wheelwright, John Sylvester, *D.S.C.* (*A.A.F.*) 24Aug

Haslam, George Middleton, *T.D.* (*A.A.F.*) 24Aug

Aste, Geoffrey (*A.A.F.*) 24Aug

Buxton, Denis Alfred Jex (*A.A.F.*) 24Aug

Dyson-Skinner, Percy Leuville (*A.A.F.*) 1Sept

1940

Aiton, John Marshman (*A.A.F.*) (*t*) 1Sept

Lamb, George Eric Severn (*A.A.F.*) (*t*) 1Sept

Brooke, Edward James Stanford Loftus (*A.A.F.*) (*t*) 1Sept

Hall, Richard Ashley (*A.A.F.*) (*t*) 1Sept

Hitchings, John Phelp (*A.A.F.*) (*t*) 1Sept

Addison, Archibald William Norman (*A.A.F.*) (*t*) 1Sept

Benson, Constantine Evelyn, *D.S.O.* (*A.A.F.*) (*t*) 1Sept

Henderson, John (*A.A.F.*) (*t*) 1Sept

Angus, Kenneth Forsyth, *O.B.E., M.C., T.D.* (*A.A.F.*) (*t*) 1Sept

Tait, Hedworth Williamson, *D.F.C.* (*A.A.F.*) (*t*) 1Sept

Todd, Joseph Mordue, *D.F.C., T.D.* (*A.A.F.*) (*t*) 1Sept

Risk, Ralph, *M.C.* (*A.A.F.*) (*t*) 1Sept

Caley, Reginald, *M.C.* (*A.A.F.*) 1Sept

1941

Barnes, William Theodore, *O.B.E.* (*A.A.F.*) (*t*) 1June

Robinson, Frank (*A.A.F.*) (*t*) 1June

Lane, Vivian Charles Thomas (*A.A.F.*) (*t*) 1June

Barclay, William Edmund Brian, *M.C.* (*A.A.F.*) (*t*) 1June

Dew, Archibald Henry Everett (*A.A.F.*) (*t*) 1June

Frith, Roy Godfrey (*A.A.F.*) (*t*) 1Jun

Hills, Harold Edmund (*A.A.F.*) (*t*) 1June

Harrison, Francis William (*A.A.F.*) (*t*) 1Sept

Begg, Malcolm Glassford, *M.C.* (*A.A.F.*) (*t*) 1Sept

Tanner, Philip Henry, *M.B.E., M.C., T.D.* (*A.A.F.*) (*t*) 1Sept

Mawle, Norman William Reginald, *D.F.C.* (*A.A.F.*) (*t*) 1Sept

Yates, Richard, *M.C., M.M.* (*A.A.F.*) (*t*) 1Sept

Lloyd, John Jordan (*A.A.F.*) (*t*) 1Sept

Garmonsway, John Vest (*A.A.F.*) (*t*) 1Sept

Jackson, Alan Stewart (*A.A.F.*) (*t*) 1Sept

Wilson, Ronald Eliot, *M.C.* (*A.A.F.*) (*t*) 1Sept

Hartshorne, Samuel Towers, *M.C.* (*A.A.F.*) (*t*) 1Sept

Milne, John Robert, *D.F.C.* (*A.A.F.*) (*t*) 1Sept

Dowling, Richard Brabazon (*A.A.F.*) (*t*) 1Sept

Chorlton, John Terry *M.C.* (*A.A.F.*) (*t*) 1Sept

Squadron Leaders

1939

Hulbert, Norman John, *M.P.* (*A.A.F.*) 24Aug

McLaren, John (*A.A.F.*) 24Aug

Hudson, John Geoffrey (*A.A.F.*) 24Aug

Parsons, Bertram Kent (*A.A.F.*) 24Aug

Hassell, Kenneth Arthur Hazard, *M.C.* (*A.A.F.*) 24Aug

McCaskill, Kenneth Douglas Fraser, *O.B.E.*, (*R.A.F.V.R.*) 1Sept

Rolleston, George Edward (*A.A.F.*) (*t*) 20Sept

1940

Hall, Harold Wesley, *M.C.* (*A.A.F.*) (*w*) 1Aug

Hargreaves, Caryl Liddell (*A.A.F.*) (*w*) 23Aug

Stacey, Francis Thomas (*R.A.F.V.R.*) (*t*) 1Sept

Hunter, Murland (*R.A.F.V.R.*) (*t*) 1Sept

Harries, Huntley Henry (*R.A.F.V.R.*) (*t*) 1Sept

MacBryan, John Crawford William (*A.A.F.*) (*t*) 1Sept

Rayner, George James (*A.A.F.*) (*t*) 1Sept

Hodgson, Robert Arthur (*A.A.F.*) (*t*) 1Sept

Blackie, Norman Frederick (*A.A.F.*) (*t*) 1Sept

Summers, Walter George Thomas, *M.C.*, *D.C.M.*, *M.M.* (*A.A.F.*) (*t*) 1Sept

Renwick, Allan Everett, *M.C.* (*A.A.F.*) (*t*) 1Sept

Covell, Hugh Cecil, *T.D.* (*A.A.F.*) (*w 1 May 41*) (*t*) 1Sept

Cave, Alexander Melville (*A.A.F.*) (*t*) 1Sept

1940

Yates, Ralph Cyril (*A.A.F.*) (*t*) 1Sept

Dumbreck, William Vincent (*A.A.F.*) (*t*) 1Sept

Edgar, Gilbert Harold Samuel (*A.A.F.*) (*t*) 1Sept

Towsend-Rose, Guy (*A.A.F.*) (*t*) 1Sept

Winser, Arnold Albert (*A.A.F.*) (*t*) 1Sept

Vincent, Vincent Esme (*A.A.F.*) (*t*) 1Sept

Earle, Guy Fife (*A.A.F.*) (*t*) 1Sept

Annan, Thomas Craig, *D.F.C.* (*A.A.F.*) (*t*) 1Sept

MacFadyen, Kenneth Alexander (*A.A.F.*) (*w. 20 June, 41*) (*t*) 1Sept

Gibson, Wesley Milum, *M.C.* (*A.A.F.*) (*t*) 1Sept

Bunce-Phillips, Eric George (*A.A.F.*) (*t*) 1Sept

Hart, James Frederick, *D.S.C.* (*A.A.F.*) (*w*) 1Nov

Berryman, Reginald Harold (*A.A.F.*) (*w*) 16Dec

1941

Links, Joseph Gluckstein (*A.A.F.*) (*w*) 14May

Bell, James Logie (*R.A.F.V.R.*) (*t*) 1June

Kemp, Lawrence (*A.A.F.*) (*t*) 1June

Salthouse, Elijah Dudley (*A.A.F.*) (*t*) 1June

Tucker, Gordon William Graham, *T.D.* (*A.A.F.*) (*t*) 1June

Kershaw, Charles Douglas (*A.A.F.*) (*t*) 1June

Palmer, Sidney James (*A.A.F.*) (*t*) 1June

Dehn, Harold Gustav (*A.A.F.*) (*t*) 1June

Mason, Robert Eric (*A.A.F.*) (*t*) 1June

Gresty, Walter, *M.C.* (*A.A.F.*) (*t*) 1June

Kay, Arthur Warren (*A.A.F.*) (*t*) 1June

Saxby, James Samuel (*A.A.F.*) (*t*) 1June

1941

Trundle, Guy Marcus (*A.A.F.*) (*t*) 1June

Lawrence, Ian Hamish (*A.A.F.*) (*t*) 1June

Newenham, George Alexander (*A.A.F.*) (*t*) 1June

Lloyds, Walter Harry Richardson, *M.C.* (*A.A.F.*) (*t*) 1June

Lake, Maurice Barthram Cassap (*A.A.F.*) (*t*) 1June

Arnold, Conway (*A.A.F.*) (*t*) 1Sept

Rickards, Edward Selby (*A.A.F.*) (*t*) 1Sept

Milbanke, *Sir* John Charles Peniston, *Bart.* (*A.A.F.*) (*t*) 1Sept

Tiarks, Henry Frederic (*A.A.F.*) (*t*) 1Sept

Stangroom, William Helsdon (*A.A.F.*) (*t*) 1Sept

Huson, Thomas Arnold (*A.A.F.*) (*t*) 1Sept

Padmore, James Leslie, *M.C.* (*A.A.F.*) (*t*) 1Sept

Edyvean-Walker, Norman (*A.A.F.*) (*t*) 1Sept

Redmond, William George (*A.A.F.*) (*t*) 1Sept

Leon, Abraham (*A.A.F.*) (*t*) 1Sept

Beard, Arthur John, *M.C.* (*A.A.F.*) (*t*) 1Sept

Coldstream, Francis Kenneth Rawson (*A.A.F.*) (*t*) 1Sept

Holloway, Ralph William (*A.A.F.*) (*t*) 1Sept

Thomson, Norman Bennet (*A.A.F.*) (*t*) 1Sept

Bonnet, Leslie Percival (*A.A.F.*) (*t*) 1Sept

Gates, Spencer Stanley (*A.A.F.*) (*t*) 1Sept

Elton, Herbert Sauzier, *M.C.* (*A.A.F.*) (*t*) 1Sept

Kempster, Francis Thomas Rattray, *D.F.C.* (*A.A.F.*) (*t*) 1Sept

Richmond, Ralph Laverton (*A.A.F.*) (*t*) 1Sept

Martineau, John Edmund (*A.A.F.*) (*t*) 1Sept

Sherwood, Harry (*A.A.F.*) (*t*) 1Sept

Flight Lieutenants

1939

Harvey, Charles Edgar (*A.A.F.*) 4Aug

Pattinson, William Stuart (*A.A.F.*) 23Aug

Bagshaw, William Browne, *M.C.* (*A.A.F.*) 23Aug

Gaskin, Frederick George (*A.A.F.*) 23Aug

Lamb, Cyril Frank (*A.A.F.*) 24Aug

Wordsworth, John Theodore (*A.A.F.*) 24Aug

Pearce, Ralph Seymour (*A.A.F.*) 24Aug

Phelan, Joseph Thomas (*A.A.F.*) 24Aug

Asburey, William Fergus (*A.A.F.*) 24Aug

Lawledge, Eric Colen (*A.A.F.*) 24Aug

Allday, Philip George (*A.A.F.*) 24Aug

Lee, Alan Trevelyan (*A.A.F.*) 24Aug

Boyd, Cedric Charles (*A.A.F.*) 24Aug

Stubbs, Frederick Charles (*A.A.F.*) 24Aug

Bleckly, Reginald Sanderson (*A.A.F.*) 24Aug

Hawke, *The Hon.* Julian Stanhope Theodore (*A.A.F.*) 24Aug

Lomas, Charles Ledger (*A.A.F.*) 24Aug

Shepherdson, Leslie William (*A.A.F.*) 24Aug

Fox, William Mervyn Staley (*A.A.F.*) 24Aug

Reid, John Charles Augustine (*A.A.F.*) 24Aug

Nield, Douglas Harold (*A.A.F.*) 24Aug

Drew, Joseph (*A.A.F.*) 24Aug

Mayo, Reginald George Edmund (*A.A.F.*) 24Aug

1939

Jones, Alfred Edward (*A.A.F.*) 26Aug

Bailey, Harold Symes (*A.A.F.*) 26Aug

Davies, Edward St. Hill (*A.A.F.*) 29Aug

Dashwood, *Sir* John Lindsay, *Bt.* (*A.A.F.*) 29Aug

Fitzgerald, Cyril Theobald (*A.A.F*) 29Aug

Evason, John (*R.A.F.V.R.*) 1Sept

Everleigh-Smith, Eric Albert (*R.A.F.V.R.*) 1Sept

Thompson, Mervyn Edward Stanley (*R.A.F.V.R.*) 1Sept

Woollam, Leslie James (*R.A.F.V.R.*) 1Sept

Harland, Neville (*A.A.F.*) 1Sept

Scrimgeour, James (*A.A.F.*) (*w*) 5Sept

Nelson, Horace (*R.A.F.V.R.*) 6Sept

Sturgess, George (*A.A.F.*) (*w*) 7Sept

Titheradge, Eric George (*A.A.F.*) (*w*) 18Sept

Clayton, Eric (*A.A.F.*) (*w*) 18Sept

Omand, John Maurice William (*A.A.F.*) (*w*) 18Sept

Sayers, Oscar Oetzmann (*A.A.F.*) (*w*) 18Sept

Ashton, Claude Thesiger (*A.A.F.*) (*w*) 18Sept

Seely, *The Hon.* Henry John Alexander (*A.A.F.*) (*w*) 18Sept

Blake, Laurence Jamieson (*A.A.F.*) (*w*) 18Sept

Kelway, Altair Clifton (*A.A.F.*) (*w*) 18Sept

Chitty, Joseph Terry (*R.A.F.V.R.*) 22Sept

1940

Collinswood, Reginald Clifford (*R.A.F.V.R.*) (*w*) 7June

Radcliffe, Hugh Christian (*A.A.F.*) (*w*) 30June

Cooksey, Reginald Arthur, *T.D.* (*A.A.F.*) (*t*) 1Sept

Sheppard, Gurney D'Oyly (*A.A.F.*) (*w 1Dec.40*) (*t*) 1Sept

Ingall, Francis Lenox (*A.A.F.*) (*t*) 1Sept

Corlett, Harry Douglas, *T.D.* (*A.A.F.*) (*t*) 1Sept

Toulmin, Joseph (*A.A.F.*) (*t*) 1Sept

Cleare, Franklin John (*A.A.F.*) (*t*) 1Sept

Hailstone, Harold William (*A.A.F.*) (*t*) 1Sept

Veasey, Kenneth Harry Fox (*A.A.F.*) (*t*) 1Sept

Berry, Kenneth Frank (*A.A.F.*) (*t*) 1Sept

Briggs, James Jerram (*A.A.F.*) (*t*) 1Sept

Morris, Arthur Edward Norman (*A.A.F.*) (*t*) 1Sept

Dawson, Geoffrey Novem (*A.A.F.*) (*t*) 1Sept

Blande, Alfred, *D.S.O.* (*A.A.F.*) (*w 18 May 41*) (*t*) 1Sept

Whitehead, Harold Miller (*A.A.F.*) (*t*) 1Sept

Brickwood, *Sir* Rupert Redvers, *Bt.* (*A.A.F.*) (*t*) 1Sept

Ashburton, *Lord* (*A.A.F.*) (*t*) 1Sept

Hill, Anthony Ewart Ledger (*A.A.F.*) (*t*) 1Sept

Barnes, Alfred John (*A.A.F.*) (*t*) 1Sept

Gregory, Frederick (*A.A.F.*) (*w 25Feb. 41*) (*t*) 1Sept

Chalmers, John Stuart Henderson (*A.A.F.*) (*t*) 1Sept

Weldon, *Sir* Anthony Edward Wolseley *Bt.* (*A.A.F.*) (*t*) 1Sept

Benson, Victor Leslie (*A.A.F.*) (*t*) 1Sept

Flight Lieutenants —*contd.*

1940

Lochhead, Robert Norman, *M.C.* (*A.A.F.*) (*w 17Dec. 40*) (*t*) 1Sept

Read, Charles Little *M.C.* (*A.A.F.*) (*w 20Feb.41*) (*t*) 1Sept

Prosser, David Harry (*A.A.F.*) (*w. 16 Mar. 41*) (*t*) 1Sept

Whiteside, Claude George James (*A.A.F.*) (*w 24Nov. 40*) (*t*) 1Sept

Underhill, Harold Alonzo, *M.C.* (*A.A.F.*) (*t*) 1Sept

Houston, John Scott (*A.A.F.*) (*t*) 1Sept

Carlile, Thomas Alexander, *T.D.* (*A.A.F.*) 1Sept

Sellars, William Henry Webster (*A.A.F.*) (*t*) 1Sept

Huins, Ronald Lloyd (*A.A.F.*) (*t*) 1Sept

Paget, Paul Edward (*A.A.F.*) (*t*) 1Sept

King-Smith, Alan (*A.A.F.*) (*t*) 1Sept

Parkes, Kenneth Edward, *M.B.E.* (*A.A.F.*) (*t*) 1Sept

Thomson, Archibald Douglas Paxton (*A.A.F.*) (*t*) 1Sept

Lawson, Gerald Arthur (*A.A.F.*) (*t*) 1Sept

Lowe, Charles Frederick Peter (*A.A.F.*) (*t*) 1Sept

Shea, Frederick William, *M.C.* (*A.A.F.*) (*t*) 1Sept

Lloyd, Clifford Underwood (*A.A.F.*) (*t*) 1Sept

Gaudie, Rudolph William (*A.A.F.*) (*t*) 1Sept

Macfarlane, Henry (*A.A.F.*) (*t*) 1Sept

1940

Cale, Reginald Harry *M.C.* (*A.A.F.*) (*t*) 1Sept

Francis, Cyril Arthur (*A.A.F.*) (*t*) 1Sept

Simpson, John Moffat (*A.A.F.*) (*t*) 1Sept

Yates, Frank Douglas (*A.A.F.*) (*t*) 1Sept

Gardner, Victor George Edward (*A.A.F.*) (*t*) 1Sept

Poppy, Tom Raymond (*A.A.F.*) (*w 17 May 41*) (*t*) 1Sept

Roper, Walter *D.F.M.* (*A.A.F.*) (*t*) 1Sept

Carleton, Guy (*A.A.F.*) (*t*) 1Sept

Mills, Harold (*A.A.F.*) (*t*) 1Sept

Barnes, Douglas Herman (*A.A.F.*) (*t*) 1Sept

de Beaumont, Charles Louis Leopold Alfred (*A.A.F.*) (*w 15 Oct. 40*) (*t*) 1Sept

Wright, Frederick Maurice (*A.A.F.*) (*t*) 1Sept

Blakeney, William Ernest (*A.A.F.*) (*w 1 May 41*) (*t*) 1Sept

Burnard, John Baring (*A.A.F.*) (*t*) 1Sept

Baker - Wilbraham Randle John (*A.A.F.*) (*t*) 1Sept

Tuckett, Philip Debell (*A.A.F.*) (*t*) 1Sept

Birch, Alan George (*A.A.F.*) (*t*) 1Sept

Ward, Eric Walter (*A.A.F.*) (*w. 19Oct. 40*) (*t*) 1Sept

Shutte, Richard Vernon Neale (*A.A.F.*) (*w 25Nov. 40*) (*t*) 1Sept

Purser, John Walter George (*A.A.F.*) (*t*) 1Sept

Rubie, Howard Ernest Charles (*A.A.F.*) (*t*) 1Sept

1940

Usher, Guy Austin (*A.A.F.*) (*t*) 1Sept

Adlington, Eric Noel (*A.A.F.*) (*w. 24Jan. 41*) (*t*) 1Sept

St. Johnston, George Eric Saint (*A.A.F.*) (*t*) 1Sept

Fitzgeorge - Parker, John Cyril (*A.A.F.*) (*t*) 1Sept

Rigby, Jack (*A.A.F.*) (*t*) 1Sept

Maxwell, George Marmaduke Allison (*A.A.F.*) (*t*) 1Sept

Pattinson, John Hugh Galbraith (*A.A.F.*) (*t*) 1Sept

Toft, Rowland William (*A.A.F.*) (*t*) 1Sept

Rumble, Donald Laurie (*A.A.F.*) (*t*) 1Sept

Harding, George Eric (*A.A.F.*) (*t*) 1Sept

Ratcliffe, Charles Herbert (*A.A.F.*) (*t*) 1Sept

Darwood, Eric Hastings (*A.A.F.*) (*t*) 1Sept

Robinson, Thomas Arthur Foley (*A.A.F.*) (*t*) 1Sept

Williams, Norman Edmundson, *D.F.C.* (*A.A.F.*) (*t*) 1Sept

Smallthwaite, Noel James (*A.A.F.*) (*t*) 1Sept

Johnston, Denis (*A.A.F.*) (*t*) 1Sept

Bellhouse, Michael Alexander Hamilton (*A.A.F.*) (*w*) 4Sept

Browne, Jack Nixon (*A.A.F.*) (*w*) 27Oct

Stock, Kenneth Christian (*A.A.F.*) (*w*) 5Nov

Rees, Howard Treseder (*A.A.F.*) (*w*) 16Nov

Copley, Harold (*A.A.F.*) (*w*) 17Nov

Horne, Charles Kenneth (*A.A.F.*) (*w*) 18Nov

Cone, John Newstead (*A.A.F.*) (*w*) 26Nov

Lutyens, Robert (*R.A.F.V.R.*) (*w*) 2Dec

Flight Lieutenants
—contd.

1941

Errington, Eric, M.P. (*A.A.F.*) (*w*) 11Jan
Fulford, Horace Frederick (*A.A.F*). (*w*) 5May
Bird, Harold Gordon (*A.A.F.*) (*w*) 7May
Green, Christopher (*A.A.F.*) (*w*) 22May
Ventry, *Lord* (*R.A.F.V.R.*) (*t*) 1June
Gwynne, John Edward Thomas (*R.A.F.V.R.*) (*t*) 1June
Nunn, Richard Aloysius (*R.A.F.V.R.*) (*t*) 1June
Campbell, Peter Colin (*A.A.F.*) (*t*) 1June
Gilbert, Geoffrey Benjamin (*A.A.F.*) (*t*) 1June
Hutchinson, Horace Leonard (*A.A.F.*) (*t*) 1June
Monkman, Gervase Bowes (*A.A.F.*) (*t*) 1June
Armitage, Robert Faulkner (*A.A.F.*) (*t*) 1June
Garside, Thomas Franklin (*A.A.F.*) (*t*) 1June
Walker, Alexander (*A.A.F.*) (*t*) 1June
Musker, John Herbert (*A.A.F.*) (*t*) 1June
Martin, Ronald James Stanley (*A.A.F.*) (*t*) 1June
Huggins, John Wilcox (*A.A.F.*) (*t*) 1June
Cornwall-Legh, Charles Legh Shuldham (*A.A.F.*) (*t*) 1June
Christian, George Maitland (*A.A.F.*) (*t*) 1June
Bright, Thomas Binstead (*A.A.F.*) (*t*) 1June
Edwards, Kenneth Bertram Howell (*A.A.F.*) (*t*) 1June
Beddard, Terence Elliot (*A.A.F.*) (*t*) 1June
Morton, Philip Leslie Wallace (*A.A.F.*) (*t*) 1June
Darke, Marshall Fleming (*A.A.F.*) (*t*) 1June
Kerr, Hamilton William, *M.P.* (*A.A.F.*) (*t*) 1June
Sansbury, Quentin Oliver (*A.A.F.*) (*w*) 3June
Pollock, George Simpson, *M.B.E.* (*A.A.F.*) (*w*) 20June
Sample, Thomas (*A.A.F.*) (*t*) 26Aug

Flying Officers

1939

Holt, Frank Bertram (*A.A.F.*) 24Aug
Gwyn-Jones, Walter Trevor (*A.A.F.*) 24Aug
Sharp, Ivan James (*A.A.F.*) 24Aug
May, Bertram (*A.A.F.*) 24Aug
Rutland, James Hart (*A.A.F.*) 24Aug
Bone, John, *M.C.* (*A.A.F.*) 26Aug
Schilling, John Sydney (*A.A.F.*) 29Aug
Goodwin - Bailey, Harry Norman Clare Goodwin (*A.A.F.*) 1Sept
Shuter, Geoffrey Wilding (*R.A.F.V.R.*) (*w*) 12Sept
Hastings, Alan Howard (*A.A.F.*) (*w*) 6Dec
Holmes, Oliver Spencer (*A.A.F.*) (*w*) 6Dec
Hitchings, Godfrey Hosegood (*A.A.F.*) (*w*) 6Dec
Bush, Whittingdon Brembridge (*A.A.F.*) (*w*) 6Dec
Palmer, George Moffat (*A.A.F.*) (*w*) 6Dec
Hedges, William George Henry (*A.A.F.*) (*w*) 6Dec
Jarman, Harry Leslie (*A.A.F.*) (*w*) 6Dec
Davies, Thomas James (*A.A.F.*) (*w*) 6Dec
Chapman, Wilfred Lawrence (*A.A.F.*) (*w*) 6Dec
Armitage, John Walter (*A.A.F.*) (*w*) 6Dec
Wright, George Victor (*A.A.F.*) 6Dec
Dickson, Stanley Douglas (*A.A.F.*) (*w*) 7Dec
Colley, Richard Godfrey Arthur (*A.A.F.*) (*w*) 7Dec
Furniss, Arthur Sanderson (*A.A.F.*) (*w*) 7Dec
Fargus, Frederick William (*AAF*) (*w*) 7Dec
Heppell, Philip Forsyth (*A.A.F.*) (*w*) 7Dec
Baker, Arthur Langley (*A.A.F.*) (*w*) 8Dec

1939

Andrews, George Richard (*A.A.F.*) (*w*) 8Dec
Wilson, Sydney (*A.A.F.*) (*w*) 8Dec
Pike, Sidney George (*A.A.F.*) (*w*) 9Dec
Brown, George Harvey, (*A.A.F.*) (*w*) 9Dec
Macdonald, Hector Edminson (*A.A.F.*) (*w*) 10Dec
Stocker, Francis Norman (*A.A.F.*) (*w*) 10Dec
Arkless, William Robert Stuart (*A.A.F.*) (*w*) 19Dec
Lightfoot, Alfred Raymond (*A.A.F.*) (*w*) 27Dec

1940

Stewart, Eric Hinton (*A.A.F.*) (*w*) 3Feb
Greenstreet, Thomas Edward 6Feb
Sweet, William Henry P. 6Feb
Durman, Edward Harry P. 6Feb
Robinson, George William 6Feb
Rock, Frank Harry P 6Feb
Marsh, Kenneth George (*A.A.F.*) (*w*) 10Feb
Robertson, John (*A.A.F.*) (*w*) 11Feb
Rodger, John Keir (*A.A.F.*) (*w*) 18Feb
Hood, Frank Blair (*A.A.F.*) (*w*) 29Feb
O'Brien, Frank (*A.A.F.*) (*w*) 6Mar
Smith, George (*A.A.F.*) (*w*) 1Apr
Ham, Arthur Fenton Burrington (*A.A.F.*) (*w*) 3Apr
Frew, William Mair (*R.A.F.V.R.*) (*w*) 15Apr
Angus, Robert Struthers (*AAF*) (*w*) 15Apr
Bickle, Edward Lancaster (*A.A.F.*) (*w*) 15Apr
Carrier, Seymour Thomas (*A.A.F.*) (*w*) 15Apr
Todd, Norman Storey (*A.A.F.*) (*w*) 15Apr
Steven, John Scouler (*A.A.F.*) (*w*) 15Apr
Brotchie, William David (*A.A.F.*) (*w*) 15Apr
Brown, Adam Gillison (*A.A.F.*) (*w*) 15Apr
McCallum, John P. 19Apr

1940

Wiseman, Thomas Wallace (*w*) 25Apr
Maddison, Ambrose P. 25Apr
Browning, Ronald Gwyn Cooke P. 25Apr
Blair, Gerald P. 25Apr
Brownlee, John (*R.A.F.V.R.*) P. 25Apr
Thompson, Herbert Donald, *M.C.* (*A.A.F.*) (*w*) 3May
Ottignon, John Alfred (*A.A.F.*) (*w*) 3May
Marshall, John Hamilton Dobie (*A.A.F.*) (*w*) 14May
Kilburn, Stanley Lee (*A.A.F.*) (*w*) 1June
Wright, Geoffrey Atkin (*A.A.F.*) (*w*) 1June
Harris, Frank Lachlan Maclean (*R.A.F.V.R.*) (*w*) 7June
Copley, Jack Bastin (*A.A.F.*) (*w*) 8June
Barclay, Thomas (*A.A.F.*) (*w*) 9June
Taylor, Frederick Dyson Clubb (*A.A.F.*) (*w*) 15June
Mackley, Sydney George (*A.A.F.*) (*w*) 19June
Pennell, Cyril Frederick (*A.A.F.*) (*w*) 20June
Lamb, Douglas Arthur (*A.A.F.*) (*w*) 30June
Bond, Wilfred James (*A.A.F.*) (*w*) 30June
Grove, Harry Elias (*A.A.F.*) (*w*) 1July
Lomax, Victor Alexander John Dan (*A.A.F.*) (*w*) 1July
Addleshaw, John Lawrence (*A.A.F.*) (*w*) 3July
Jack, William Morrison (*R.A.F.V.R.*) (*w*) 1Aug
Morris, Charles (*R.A.F.V.R.*) (*w*) 1Aug
Fawcett, Norman Elliott (*A.A.F.*) (*w*) 2Aug
Gibb, Henry Arthur Vincent (*A.A.F.*) (*w*) 5Aug
Walker, Robert (*R.A.F.V.R.*) (*w*) 15Aug
Worthington, Cyril Ernest (*A.A.F.*) (*w*) 15Aug
Brown, Ernest Sadd (*A.A.F.*) (*w*) 18Aug
Webster, Harold George (*A.A.F.*) (*w*) 24Aug
Lunt, Humphrey Guy (*A.A.F.*) (*w*) 25Aug
Garland, Eugene (*A.A.F.*) (*w*) 27Aug

Flying Officers —*contd.*

1940

Vernon, Archibald (*A.A.F.*) (*w*) 1Sept
Levy, Peter Elias Rex (*A.A.F.*) (*w*) 1Sept
Ellis, Joseph Winston (*R.A.F.V.R.*) (*w*) 3Sept
Staveley, Edward William (*R.A.F.V.R.*) (*w*) 3Sept
Lyle, Fraser Duncan (*R.A.F.V.R.*) (*w*) 3Sept
Craven, Clifford Graham (*A.A.F.*) (*w*) 3Sept
Marshall, George Kyme (*A.A.F.*) (*w*) 3Sept
Berners Price, Alan Maxwell (*A.A.F.*) (*w*) 3Sept
Tavener, Alfred James (*A.A.F.*) (*w*) 3Sept
Fitzgerald, Eric Yarnold(*A.A.F.*)(*w*) 3Sept
Underhill, Horace Joseph (*A.A.F.*) (*w*) 3Sept
Botham, Cyril Worthington (*A.A.F.*) (*w*) 3Sept
Colclough, Henry Reginald Gambier (*A A.F.*) (*w*) 3Sept
Pheasey, John Edward (*A.A.F.*) (*w*) 3Sept
Shuter, Donald Charles (*A.A.F.*) (*w*) 3Sept
Kershaw, Frank Joseph (*A.A.F.*) (*w*) 3Sept
Denham, Cecil Harvey (*A.A.F.*) (*w*) 3Sept
Saltmarsh, Ronald Victor (*A.A.F.*) (*w*) 3Sept
Bazeley, Henry Paulle (*A.A.F.*) (*w*) 3Sept
Wilson, Archibald Hammond (*A.A.F.*) (*w*) 3Sept
Tarrant, Hubert Harry (*A.A.F.*) (*w*) 3Sept
Thomson, Henry Douglas (*A.A.F.*) (*w*) 3Sept
Goodall, Alan Fletcher (*A.A.F.*) (*w*) 3Sept
Buchanan, Francis Stanley (*A.A.F.*) (*w*) 3Sept
Gardner, Albert Cecil (*A.A.F.*) (*w*) 3Sept
Bethell, *The Hon.* John Raymond (*A.A.F.*) (*w*) 3Sept
Jack, Alexander John (*A.A.F.*) (*w*) 3Sept
Parker, John Arnold (*A.A.F.*)(*w*) 3Sept

1940

Procter, Robert Vergette (*A.A.F.*) (*w*) 3Sept
Russ-Turner, Blackmore Mallord (*A.A.F.*) (*w*) 3Sept
Morter, Philip Sidney Pelham (*A.A.F.*) (*w*) 3Sept
Hancox, Charles Stanley (*A.A.F.*) (*w*) 3Sept
Kirkby, Liege Hulett (*A.A.F.*) (*w*) 3Sept
Lloyd, James Reresby (*A.A.F.*) (*w*) 3Sept
Yonge, Duke Edmund (*A.A.F.*) (*w*) 3Sept
Hutchinson, Frank Keith (*A.A.F.*) (*w*) 3Sept
Read, Robert Thomas (*A.A.F.*) (*w*) 3Sept
Minty, Frederick Arthur (*A.A.F.*) (*w*) 3Sept
Medd, John Allen (*A.A.F.*) (*w*) 3Sept
Holland, John Henry (*A.A.F.*) (*w*) 3Sept
Hayward, Robert Henry (*A.A.F.*) (*w*) 3Sept
Mullins, Walter Arthur (*A.A.F.*) (*w*) 3Sept
Spoor, Kenneth (*A.A.F.*) (*w*) 3Sept
Bewick, Thomas (*A.A.F.*) (*w*) 3Sept
Lamble, Cyril Elias (*A.A.F.*) (*w*) 3Sept
Chamberlain, Robert William (*A.A.F.*) (*w*) 3Sept
Howard, John Wilson (*A.A.F.*)(*w*) 3Sept
Kail, Ronald Sidney Lester (*A.A.F.*) (*w*) 3Sept
Taylor, Edward Fisher (*A.A.F.*) (*w*) 3Sept
Powell, William Henry (*A.A.F.*) (*w*) 3Sept
Humfrey, Victor Charles (*A.A.F.*) (*w*) 3Sept
James, Roger Haweis (*A.A.F.*) (*w*) 3Sept
Danton, William Frederick (*A.A.F.*) (*w*) 3Sept
Troughton Roberts, George Edward (*A.A.F.*) (*w*) 3Sept
King, Christopher John (*A.A.F.*) (*w*) 3Sept
Bradshaw, Frank Leslie (*A.A.F.*) (*w*) 3Sept
Etherington, Dudley Kenneth(*A.A.F.*)(*w*) 3Sept

1940

Brutton, Guy Phipps (*A.A.F.*) (*w*) 3Sept
Foster, William Alexander (*A.A.F.*) (*w*) 3Sept
Redfern, Henry Ian (*A.A.F.*) (*w*) 3Sept
Harvey, Charles Donald Warren (*A.A.F.*) (*w*) 3Sept
Parker, John Palmer (*A.A.F.*) (*w*) 3Sept
Freeston, John Franklin (*A.A.F.*) (*w*) 3Sept
Spooner, Ian Dawson (*A.A.F.*) (*w*) 3Sept
Broadbent, Roland (*A.A.F.*) (*w*) 3Sept
Tooke, Arthur William Hammond (*A.A.F.*) (*w*) 3Sept
Freeman, Robert (*A.A.F.*) (*w*) 3Sept
Clements, Charles Herbert (*A.A.F.*) (*w*) 3Sept
Ritchie, George Pelham (*A.A.F.*) (*w*) 3Sept
Jervis, Harold Victor (*A.A.F.*) (*w*) 3Sept
Neill, Alan Christopher (*A.A.F.*) (*w*) 3Sept
Scott, William Frank (*A.A.F.*) (*w*) 3Sept
Pearse, Athol Lancelot Reginald (*A.A.F.*) (*w*) 3Sept
Williams, John Alister Seymour (*A.A.F.*) (*w*) 3Sept
Grafton, John Albert (*A A.F.*) (*w*) 3Sept
Kellock, Joseph Grigg (*A.A.F.*) (*w*) 3Sept
Bagnall-Oakeley, John Rowland (*A.A.F.*) (*w*) 3Sept
Bewes, Arthur Reginald (*A.A.F.*) (*w*) 3Sept
Avens, Alfred Ronald (*A.A.F.*) (*w*) 3Sept
Allan, Maurice Bellerby (*A.A.F.*) (*w*) 3Sept
Collins, Eric William (*A.A.F.*) (*w*) 3Sept
Kiln, Clifford William (*A.A.F.*) (*w*) 3Sept
Fane, Jack Onslow (*A.A.F.*) (*w*) 3Sept
Dewsbury, Bryce Graham (*A.A.F.*) (*w*) 3Sept
Booth, Reginald George (*A.A.F.*) (*w*) 3Sept

Flying Officers
—contd.

1940

Wilsher, Maurice Edmund (*A.A.F.*) (*w*) 3Sept
Kent, Kenneth Gwynne (*A.A.F.*) (*w*) 3Sept
Weldon, Terence Gordon Mackworth (*A.A.F.*) (*w*) 3Sept
Ford, Arthur Brutton (*A.A.F.*) (*w*) 3Sept
Messenger, Sidney Wilfred (*A.A.F.*) (*w*) 3Sept
Matthew, Alexander Glanville (*A.A.F.*) (*w*) 3Sept
Kellock, Joseph Grigg (*A.A.F.*) (*w*) 3Sept
Pitt, Alexander Maurice Dudley (*A.A.F.*) (*w*) 3Sept
McArthur, Alan Dennis (*A.A.F.*) (*w*) 3Sept
Kettlewell, William James Wildman (*A.A.F.*) (*w*) 3Sept
Wheelock, Tom Pearce (*A.A.F.*) (*w*) 3Sept
Simons, Cecil Ernest (*A.A.F.*) (*w*) 3Sept
Holland, Sydney Harold (*A.A.F.*) (*w*) 3Sept
Hardy, Frank Morris (*A.A.F.*) (*w*) 3Sept
Noel, Arthur Hugh Pearson (*A.A.F.*) (*w*) 3Sept
Dent, Arthur William (*A.A.F.*) (*w*) 3Sept
Palser, Clement Henry Ford (*A.A.F.*) (*w*) 3Sept
Davies, Harry Patrick (*A.A.F.*) (*w*) 3Sept
Courtenay, Donald Harry (*A.A.F.*) (*w*) 3Sept
Colley, Eric Hartland (*w*) 3Sept
Owen, Robert Tranter (*A.A.F.*) (*w*) 3Sept
Poole, Norman Ernest (*A.A.F.*) (*w*) 3Sept
Hayes, John Hurst (*A.A.F.*) (*w*) 3Sept
Garner, Robert Percy (*A.A.F.*) (*w*) 3Sept
Newey, Allan Spencer (*R.A.F.V.R.*) (*w*) 4Sept
Proudfoot, Alexander Donaldson (*R.A.F.V.R.*) (*w*) 5Sept

1940

Fyfe, Alastair Douglas (*R.A.F.V.R.*) (*w*) 5Sept
Terras, Frederick Richard (*A.A.F.*) (*w*) 7Sept
Godfrey, Robert (*A.A.F.*) (*w*) 7Sept
Brooking, Miles (*A.A.F.*) (*w*) 7Sept
Brightman, Charles St. Leger (*R.A.F.V.R.*) (*w*) 8Sept
Wall, Geoffrey Dunstan (*A.A.F.*) (*w*) 8Sept
Blackstone, William Willson (*R.A.F.V.R.*) (*w*) 11Sept
Last, Louis Raymond (*A.A.F.*) (*w*) 11Sept
Lyon, Eric (*R.A.F.V.R.*) (*w*) 12Sept
Bayley, Frank (*R.A.F.V.R.*) (*w*) 13Sept
Goodwin, Henry Benjamin Nicholas (*R.A.F.V.R.*) (*w*) 16Sept
Mosedale, Philip John (*A.A.F.* (*w*) 17Sept
Cuthbertson, Geoffrey Bourke (*A.A.F.*) (*w*) 18Sept
Powell, George Roberts (*R.A.F.V.R.*) (*w*) 19Sept
Brooks, Harold Hampton (*R.A.F.V.R.*) (*w*) 20Sept
Bailey, John (*A.A.F.*) (*w*) 21Sept
Trubshawe, Wolstan Vyvyan (*R.A.F.V.R.*) (*w*) 23Sept
Cavell, William Denys Silvester (*R.A.F.V.R.*) (*w*) 25Sept
Aldridge, Alec Lancelot (*R.A.F.V.R.*) (*w*) 26Sept
Studd, Charles Kynaston (*R.A.F.V.R.*) (*w*) 26Sept
Groocock, Towers Field (*R.A.F.V.R.*) (*w*) 29Sept
Eliott, John (*R.A.F.V.R.*) (*w*) 1Oct
Dykes, Roy Donaldson (*R.A.F.V.R.*) (*w*) 1Oct
Robinson, William Richard Hambrook, (*R.A.F.V.R.*) (*w*) 1Oct
Sutherland, Henry (*R.A.F.V.R.*) (*w*) 3Oct
Crowden, Roy Charles, *M.C.* (*R.A.F.V.R.*) (*w*) 4Oct

1940

Potts, James Edward (*R.A.F.V.R.*) (*w*) 5Oct
Grice, Arthur Leslie (*R.A.F.V.R.*) (*w*) 5Oct
Hulbert, Stanley Frank Ravenhill (*R.A.F.V.R.*) (*w*) 5Oct
Levett, Donovan Rupert Horace (*R.A.F.V.R.*) (*w*) 5Oct
Parry, Ivor Reed (*R.A.F.V.R.*) (*w*) 5Oct
Tully, Cyril (*R.A.F.V.R.*) (*w*) 5Oct
Wheeley, Philip Lockhart (*R.A.F.V.R.*) (*w*) 5Oct
Hargreaves, Hugh Stanley (*R.A.F.V.R.*) (*w*) 5Oct
Beresford, Robert Wallis (*R.A.F.V.R.*) (*w*) 5Oct
Pole, Edmund George (*R.A.F.V.R.*) (*w*) 5Oct
Shaw, Edwin (*R.A.F.V.R.*) (*w*) 5Oct
Henderson, Laurence Nanson (*R.A.F.V.R.*) (*w*) 6Oct
Duffill, Louis Stanley (*R.A.F.V.R.*) (*w*) 6Oct
Macaulay, Ian Anderson (*A.A.F.*) (*w*) 7Oct
Richards, Hubert Osmand (*R.A.F.V.R.*) (*w*) 10Oct
Cotterel, Albert Player (*A.A.F.*) (*w*) 11Oct
Springman, Emil (*A.A.F.*) (*w*) 11Oct
Daltry, Gerald Percy (*R.A.F.V.R.*) (*w*) 12Oct
Winter-Cooke, Cecil Samuel (*R.A.F.V.R.*) (*w*) 16Oct
Frank, Albert Edward (*A.A.F.*) (*w*) 17Oct
Hardy, John (*A.A.F.*) (*w*) 17Oct
Dewick, George Henry (*A.A.F.*) (*w*) 17Oct
Slack, Norman Wade (*A.A.F.*) (*w*) 17Oct
Fenton, Eric Leonard (*A.A.F.*) (*w*) 17Oct
Walton, John (*A.A.F.*) (*w*) 17Oct
Sharpe, George Frederick (*A.A.F*) (*w*) 17Oct
Donnison, Walter (*A.A.F.*) (*w*) 17Oct
Chapman, John William (*A.A.F.*) (*w*) 17Oct
North, Clifford Basil (*A.A.F.*) (*w*) 17Oct
Ross, David (*R.A.F.V.R.*) (*w*) 19Oct
Cavendish-Bentinck, *Lord* (*R.A.F.V.R.*) (*w*) 23Oct

Flying Officers
—contd.

1940

Watson, Joseph Boyes (*R.A.F.V.R.*) (*w*) 23Oct

Singleton-Fleming, Theodore Slade (*R.A.F.V.R.*) (*w*) 27Oct

Buchanan, James Wardrop (*R.A.F.V.R.*) (*w*) 28Oct

Vickers, Thomas Lloyd (*A.A.F.*) (*w*) 1Nov

Richmond, George (*A.A.F.*) (*w*) 1Nov

King, Edmund Hugh (*A.A.F.*) (*w*) 1Nov

Hawkes, Richard Burman (*A.A.F.*) (*w*) 1Nov

Bacon, Anthony Walter (*A.A.F.*) (*w*) 1Nov

Heaven, Howard Donald Suckling (*A.A.F.*) (*w*) 1Nov

Hollinghurst, Arnold (*A.A.F.*) (*w*) 2Nov

Racker, Robert Nevil Clifford (*A.A.F.*) (*w*) 3Nov

White, Cyril Archibald (*R.A.F.V.R.*) (*w*) 7Nov

Richardson, Douglas Howard Gray (*R.A.F.V.R.*) (*w*) 8Nov

Ainge, Frederick James (*R.A.F.V.R.*) (*w*) 20Nov

King, John Herbert (*R.A.F.V.R.*) (*w*) 20Nov

Chapman, Basil William Beever (*R.A.F.V.R.*) (*w*) 22Nov

Steadman, Percy Keith Buchanan (*R.A.F.V.R.*) (*w*) 24Nov

Christie, John Andrew (*R.A.F.V.R.*) (*w*) 26Nov

Lloyd, Reginald Trevor (*R.A.F.V.R.*) (*w*) 26Nov

Piggott, Ralph Reginald (*R.A.F.V.R.*) (*w*) 26Nov

Pitts, William Nicholas Charles Harris (*R.A.F.V.R.*) (*w*) 26Nov

Bale, Edward Charles (*w*) 27Nov

Chambers, Arthur Reynolds Bancroft (*w*) 27Nov

Pinder, James (*w*) 27Nov

Wood, Frederick William Roden (*w*) 27Nov

Bayley, Daniel Gordon (*w*) 27Nov

1940

Pratt, William McQueen (*w*) 27Nov

Easten, George Maitland (*R.A.F.V.R.*) (*w*) 1Dec

Stonebridge, Bernard Butler (*R.A.F.V.R.*) (*w*) 1Dec

Tunnah, Arthur Roy (*R.A.F.V.R.*) (*w*) 1Dec

Willmot, David Arthur (*R.A.F.V.R.*) (*w*) 1Dec

Hood, John Allen Vincent (*A.A.F.*) (*w*) 1Dec

Crabbe, Charles William Sandison (*A.A F.*) (*w*) 1Dec

Shepard, Albert Garnet (*R.A.F.V.R.*) (*w*) 2Dec

Banks, Sydney Ernest (*R.A.F.V.R.*) (*w*) 7Dec

Smith, Sydney (*R.A.F.V.R.*) (*w*) 7Dec

Forster, Alan Douglas, *M.B.E.* (*R.A.F.V.R.*) (*w*) 9Dec

Lewis, Henry Gathin (*R.A.F.V.R.*) (*w*) 13Dec

Merchant, John Gordon (*R.A.F.V.R.*) (*w*) 14Dec

Layton, Paul Henry (*R.A.F.V.R.*) (*w*) 18Dec

Seldon, Frank Christopher (*R.A.F.V.R.*) (*w*) 18Dec

Ball, Harold John (*R.A.F.V.R.*) (*w*) 19Dec

Prisley, Jonathan Alexander (*R.A.F.V.R.*) (*w*) 19Dec

Reffitt, Clive (*R.A.F.V.R.*) (*w*) 21Dec

Smither, Edward John Carruthers (*R.A.F.V.R.*) (*w*) 24Dec

Clarke, Charles Richard Michael (*R.A.F.V.R.*) (*w*) 24Dec

Brown, Hugh, *M.C.* (*R.A.F.V.R.*) (*w*) 28Dec

Fowler, George Gardiner (*R.A.F.V.R.* (*w*) 28Dec

1941

Leeming, John Fishwick (*R.A.F.V.R.*) (*w*) 2Jan

Roberts, John Godfrey Owen (*R.A.F.V.R.*) (*w*) 20Jan

Beardsley, Claude Birch (*R.A.F.V.R.*) (*w*) 24Jan

1941

Clyadon, Sidney Herbert (*R.A.F.V.R.* (*w*) 24Jan

Hulbert, Cecil Henry Ravenhill (*R.A.F.V.R.*) (*w*) 1Feb

Barrell, Stafford Charles (*R.A.F.V.R.*) (*w*) 1Feb

Hinnell, Charles James (*R.A.F.V.R.*) (*w*) 1Feb

Sandeman, Roderick Fraser (*R.A.F.V.R.*) (*w*) 1Feb

Rawlence, Michael Curtis (*R.A.F.V.R.*) (*w*) 1Feb

Cauvin, Maurice Edward (*R.A.F.V.R.*) (*w*) 1Feb

Smith, Donald Easton (*R.A.F.V.R.*) (*w*) 1Feb

Joye, Geoffrey Noël (*R.A.F.V.R.*) (*w*) 1Feb

Todd, Oliver Stuart (*R.A.F.V.R.*) (*w*) 1Feb

England, Harry William Gordon Lewis (*R.A.F.V.R*) (*w*) 1Feb

Lowe, David Nicolson (*R.A.F.V.R.*) (*w*) 1Feb

Trevelyan, Charles d'Encourt (*R.A.F.V.R.*) (*w*) 1Feb

Broadhead, Stanley (*R.A.F.V.R.*) (*w*) 1Feb

Frost, Patrick Ernest (*R.A.F.V.R.*) (*w*) 1Feb

Puckle, Antony Maynard, *M.B.E.* (*R.A.F.V.R.*) (*w*) 1Feb

Peachey, Leonard Edward Arthur (*R.A.F.V.R.*) (*w*) 1Feb

Collinson, Harold Maurice (*R.A.F.V.R.*) (*w*) 1Feb

Thackeray, Reginald Charles Burlingham (*R.A.F.V.R.*) (*w*) 1Feb

Holtby, Godfrey Nall (*R.A.F.V.R.*) (*w*) 1Feb

Bloor, John Matthew Melville (*R.A.F.V.R.*) (*w*) 1Feb

Chomley, John Downes (*R.A.F.V.R.*) (*w*) 1Feb

Forgie, James Arthur (*R.A.F.V.R.*) (*w*) 1Feb

Haynes, Geoffrey John (*R.A.F.V.R.*) (*w*) 1Feb

Morton, Harold Drake (*R.A.F.V.R.*) (*w*) 1Feb

Dodridge, Bertram John (*R.A.F.V.R.*) (*w*) 1Feb

Flying Officers —*contd.*

1941

Sutton, Ronald Taylor (*R.A.F.V.R.*) (*w*) 1Feb
Raven, John (*R.A.F.V.R.*) (*w*) 1Feb
Falkner, Robert James Vere, *M.C.* (*R.A.F.V.R.*) (*w*) 1Feb
Edwards, Harold (*R.A.F.V.R.*) (*w*) 1Feb
Brown, Walter Shaw (*R.A.F.V.R.*) (*w*) 1Feb
Fowler, Calvert Forster (*R.A.F.V.R.*) (*w*) 1Feb
Harley, John Ernest (*R.A.F.V.R.*) (*w*) 1Feb
Vanderfelt, Albert Eustace Craven (*R.A.F.V.R.*) (*w*) 1Feb
Davis, Francis Clement (*R.A.F.V.R.*) (*w*) 1Feb
Millar, Ian Reginald (*R.A.F.V.R.*) (*w*) 1Feb
Toop, Kenneth John Fendt (*R.A.F.V.R.*) (*w*) 1Feb
Feeny, Patrick Andrew (*R.A.F.V.R.*) (*w*) 1Feb
Russell, Malcolm Alwyn Valentine (*R.A.F.V.R.*) (*w*) 1Feb
Claydon, Edwin William (*R.A.F.V.R.*) (*w*) 1Feb
Tylee, John Herbert (*R.A.F.V.R.*) (*w*) 1Feb
Taylor, George Percy (*R.A.F.V.R.*) (*w*) 1Feb
Heeley, Vernon Charles Joseph (*R.A.F.V.R.*) (*w*) 4Feb
Bloor, Brian Cotter (*R.A.F.V.R.*) (*w*) 5Feb
White, James Spencer (*R.A.F.V.R.*) (*w*) 5Feb
Bennett, Hugh Walter (*R.A.F.V.R.*) (*w*) 5Feb
Brown, Arthur Herbert (*R.A.F.V.R.*) (*w*) 5Feb
Barnes, George James (*A.A.F.*) (*w*) 5Feb
Rutty, Bernard James (*R.A.F.V.R.*) (*w*) 12Feb
Rogers, Reginald Alfred (*R.A.F.V.R.*) (*w*) 15Feb
Pemberton, Gerald Percival (*R.A.F.V.R.*) (*w*) 15Feb
Preston, Frederick Charles (*R.A.F.V.R.*) (*w*) 15Feb
Wentworth-Shields, Francis William (*R.A.F.V.R.*) (*w*) 15Feb
Warren, Alfred James (*R.A.F.V.R.*) (*w*) 15Feb

1941

Gough, Stanley Philip (*R.A.F.V.R.*) (*w*) 15Feb
Tarplett, Edward William (*R.A.F.V.R.*) (*w*) 15Feb
Smallman, Stanley Cottrell (*R.A.F.V.R.*) (*w*) 15Feb
Fendick, Cyril Percy (*R.A.F.V.R.*) (*w*) 15Feb
Smith, Robert Redvers (*R.A.F.V.R.*) (*w*) 15Feb
Wilkinson, Edward Holte (*R.A.F.V.R.*) (*w*) 15Feb
Hodgson, Gerald William (*R.A.F.V.R.*) (*w*) 15Feb
Brown, George McMurdo (*R.A.F.V.R.*) (*w*) 15Feb
Whitehorn, Eric Percival (*R.A.F.V.R.*) (*w*) 15Feb
Metcalf, Colin (*R.A.F.V.R.*) (*w*) 15Feb
Williams, Thomas Wilfrid (*R.A.F.V.R.*) (*w*) 15Feb
Wyatt, Herbert Denys (*R.A.F.V.R.*) (*w*) 15Feb
Etherington, Bernard Albert (*R.A.F.V.R.*) (*w*). 15Feb
May, Douglas Walter Graham, *M.C.* (*R.A.F.V.R.*) (*w*) 15Feb
White, Andrew Guthrie (*R.A.F.V.R.*) (*w*) 15Feb
Morgan, Alfred Montague (*R.A.F.V.R.*) (*w*) 15Feb
Mann, Sidney Edgar (*R.A.F.V.R.*) (*w*) 15Feb
Davis, Frederick Charles (*R.A.F.V.R.*) (*w*) 15Feb
Tanner, John Basil (*R.A.F.V.R.*) (*w*) 15Feb
Bartlett, Samuel Peter Slade (*R.A.F.V.R.*) (*w*) 15Feb
Perkins, Jack Alister (*R.A.F.V.R.*) (*w*) 15Feb
Sussman, Harold Edward (*R.A.F.V.R.*) (*w*) 15Feb
Butler, Eric Peter (*R.A.F.V.R.*) (*w*) 15Feb
Brown, Vivian Percy (*R.A.F.V.R.*) (*w*) 15Feb
Darby, Leslie Harry (*R.A.F.V.R.*) (*w*) 18Feb
Kellett, George (*R.A.F.V.R.*) (*w*) 18Feb
Durant, Norman Stanley (*R.A.F.V.R.*) (*w*) 1Mar
Fenwick, Montagu John (*R.A.F.V.R.*) (*w*) 1Apr

1941

Jackson, Frederick Gerald Woodforde (*R.A.F.V.R.*) (*w*) 15Apr
Killeen, Leonard William (*R.A.F.V.R.*) (*w*) 22Apr
Kane, Terence Richard Hill (*R.A.F.V.R.*) (*w*) 25Apr
Jackson, Stuart (*R.A.F.V.R.*) (*w*) 25Apr
Codd, Norman William Eric (*R.A.F.V.R.*) (*w*) 25Apr
Wood, Edward Harris (*R.A.F.V.R.*) (*w*) 25Apr
Fowles, Arthur William (*R.A.F.V.R.*) (*w*) 25Apr
Loxton, Walter Summers (*R.A.F.V.R.*) (*w*) 25Apr
Carter, Leonard Charles (*R.A.F.V.R.*) (*w*) 25Apr
Darke, Frederick Leonard (*R.A.F.V.R.*) (*w*) 25Apr
Pressland, Edward Frank (*R.A.F.V.R.*) (*w*) 25Apr
Raphael, Robert Francis Galloway (*R.A.F.V.R.*) (*w*) 25Apr
Crossley, John Albert (*R.A.F.V.R.*) (*w*) 25Apr
Joseph, Edward Walter (*R.A.F.V.R.*) (*w*) 25Apr
Sellar, Arthur Hugh Russell (*R.A.F.V.R.*) (*w*) 25Apr
Lush, Wilfred Robert (*R.A.F.V.R.*) (*w*) 25Apr
Morgan, Thomas Henry (*R.A.F.V.R.*) (*w*) 25Apr
Nutt, Gerald Frank (*R.A.F.V.R.*) (*w*) 25Apr
Macdonald, Ian Somerlea (*R.A.F.V.R.*) (*w*) 25Apr
Raynes, Clive (*R.A.F.V.R.*) (*w*) 25Apr
Howard, Cecil Geoffrey (*R.A.F.V.R.*) (*w*) 25Apr
Southwell, Kenneth Archibald (*R.A.F.V.R.*) (*w*) 25Apr
Buck, Ronald William (*R.A.F.V.R.*) (*w*) 25Apr
James, Frederick Sidney (*R.A.F.V.R.*) (*w*) 25Apr
Forde, William Thomas (*R.A.F.V.R.*) (*w*) 25Apr
Gerry, Cecil George (*R.A.F.V.R.*) (*w*) 25Apr
David, David Lawrence (*R.A.F.V.R.*) (*w*) 25Apr

Flying Officers —*contd.*

1941

Dickinson, William Francis Reynallt (*R.A.F.V.R.*) (*w*) 25Apr
Murly-Gotto, Harold Tullock (*R.A.F.V.R.*) (*w*) 25Apr
Cocks, Harold Montague Arthur (*R.A.F.V.R.*) (*w*) 25Apr
Pritchard, John Winston (*R.A.F.V.R.*) (*w*) 25Apr
Young, Arthur Godfrey Lindsay (*R.A.F.V.R.*) (*w*) 25Apr
Mainwaring - Ellerker-Onslow, Arthur Guildford (*R.A.F.V.R.*) (*w*) 25Apr
Owen, Edward (*w*) P. 1May
England, George (*w*) P. 15May
Ridgway, Richard Sellars (*R.A.F.V.R.*) (*w*) 26May
Greaves, Ronald George (*R.A.F.V.R.*) (*w*) 18June
Sayer, Arthur Leon (*R.A.F.V.R.*) (*w*) 24June
Hadley, Herbert Ingram (*R.A.F.V.R.*) (*w*) 24June
Mander, Harold Sydney (*R.A.F.V.R.*) (*w*) 24June
Broad, Jack Royston (*R.A.F.V.R.*) (*w*) 24June
Moulsdale, Ronald Platt(*R.A.F.V.R.*) (*w*) 24June
Allen-Jones, John Ernest (*R.A.F.V.R.*) (*w*) 24June
Norton, Eustace Horace Bertrand (*R.A.F.V.R.*) (*w*) 24June
Salmon, Anthony Addinell (*R.A.F.V.R.*) (*w*) 24June
Rickards, Geoffrey Charles Thomas (*R.A.F.V.R.*) (*w*) 24June
Buck, Jack Dalton (*R.A.F.V.R.*) (*w*) 24June
Buckle, Hector Douglas (*R.A.F.V.R.*) (*w*) 24June
Havart, Ronald Harold (*R.A.F.V.R.*) (*w*) 24June
Bailey, Albert Percival (*R.A.F.V.R.*) (*w*) 24June
Lalonde, Theodore Ernest (*R.A.F.V.R.*) (*w*) 24June
Eve, John (*R.A.F.V.R.*) (*w*) 24June

1941

Johnston, James Crofton (*R.A.F.V.R.*) (*w*) 24June
David-Parkes, Samuel (*R.A.F.V.R.*) (*w*) 24June
Stephens, William Elliott (*R.A.F.V.R.*) (*w*) 24June
Eagles, Albert Charles Stephen (*R.A.F.V.R.*) (*w*) 24June
Lloyd-Williams, Roderic Richard (*R.A.F.V.R.*) (*w*) 24June
Toogood, Frederick Herbert (*R.A.F.V.R.*) (*w*) 24June
Smith, Charles Bernard (*R.A.F.V.R.*) (*w*) 24June
Lovelady, John Joseph James (*R.A.F.V.R.*) (*w*) 24June
Tribe, Cedric Stanley (*R.A.F.V.R.*) (*w*) 24June
Ashby, Morris Scott (*R.A.F.V.R.*) (*w*) 24June
Bide, Alec Donald (*R.A.F.V.R.*) (*w*) 25June
Bennett, William Gwynn(*R.A.F.V.R.*) (*w*) 25June
Benton, Geoffrey Thomas (*R.A.F.V.R.*) (*w*) 23June
Earle, Gordon Basil (*R.A.F.V.R.*) (*w*) 25June
Findlay, William (*R.A.F.V.R.*) (*w*) 25June
Howatson, Andrew Charles (*R.A.F.V.R.*) (*w*) 25June
Liddell, Harry Cuthbert (*R.A.F.V.R.*) (*w*) 25June
Badcock, Francis Perry (*R.A.F.V.R.*) (*w*) 25June
Green, Frederick Lonsdale (*R.A.F.V.R.*) (*w*) 25June
Larman, William George (*R.A.F.V.R.*) (*w*) 25June
Odell, Jack Dudley (*R.A.F.V.R.*) (*w*) 25June
Smith, Leonard George (*R.A.F.V.R.*) (*w*) 25June
Thorne, KennethLang (*R.A.F.V.R.*) (*w*) 25June
Collyer, Alan Henry (*R.A.F.V.R.*) (*w*) 25June
Langford, Ernest George (*R.A.F.V.R.*) (*w*) 25June
Dawson, Herbert William (*R.A.F.V.R.*) (*w*) 25June
Mawer, Edgar George Bruce (*R.A.F.V.R.*) (*w*) 25June
Rodd, Cyril Charles Wallbridge (*R.A.F.V.R.*) (*w*) 25June

1941

Samuel, Maurice Reuben (*R.A.F.V.R.*) (*w*) 25June
Dawson, Reginald Arthur (*R.A.F.V.R.*) (*w*) 25June
Innes, John Henry Lewis (*R.A.F.V.R.*) (*w*) 25June
Newbronner, Cecil Henry Tahourdin (*R.A.F.V.R.*) (*w*) 25June
Warren, Thomas Charles (*R.A.F.V.R.*) (*w*) 25June
Moss, RobertFrederick (*R.A.F.V.R.*) (*w*) 25June
Janes, Clifford William (*R.A.F.V.R.*) (*w*) 25June
Pointon, Richard Albert (*R.A.F.V.R.*) (*w*) 25June
Newstead, Harold Walter (*R.A.F.V.R.*) (*w*) 25June
Longley, Leslie Beet (*R.A.F.V.R.*) (*w*) 25June
Chappel, Leonard Cyril (*R.A.F.V.R.*) (*w*) 25June
Sayce, Ivor Lynham (*R.A.F.V.R.*) (*w*) 25June
Hill, Cyril Thomas William (*R.A.F.V.R.*) (*w*) 25June
Brown-Greaves, Peter Lewis Anthony (*R.A.F.V.R.*) (*w*) 25June
Harris, Jack Henry (*R.A.F.V.R.*) (*w*) 25June
Goode, Arthur George (*R.A.F.V.R.*) (*w*) 25June
Attenborough, Denis James (*R.A.F.V.R.*) (*w*) 25June
Turner, James Crawford (*R.A.F.V.R.*) (*w*) 27June
Sperrings, Desmond (*R.A.F.V.R.*) (*w*) 27June
Young, Kenneth Henry (*R.A.F.V.R.*) (*w*) 27June
Mitchell, James Munnoch (*R.A.F.V.R.*) (*w*) 27June
Muslin, Harry (*R.A.F.V.R.*) (*w*) 27June
Brown, Thomas (*R.A.F.V.R.*) (*w*) 27June
Lane, Lawrence Alan (*R.A.F.V.R.*) (*w*) 27June
Briggs, John Henry Priestly (*R.A.F.V.R.*) (*w*) 27June
Armstrong, Gwynn Thomas (*R.A.F.V.R.*) (*w*) 27June
Auld, David Richmond (*R.A.F.V.R.*) (*w*) 27June
Angell, Lionel Guy (*R.A.F.V.R.*) (*w*) 27June
Lang, Hugh (*R.A.F.V.R.*) (*w*) 27June

Flying Officers
—contd.

1941

Weldon, David Reginald (*R.A.F.V.R.*) (*w*) 17July
Darville, John Henry (*R.A.F.V.R.*) (*w*) 17July
Floate, Frederick Horace (*R.A.F.V.R.*) (*w*) 17July
Baron, Charles Gordon (*R.A.F.V.R.*) (*w*) 17July
Edmonds, Robert Percy (*R.A.F.V.R.*) (*w*) 17July
Kershaw, Edward, *M.C.* (*R.A.F.V.R.*) (*w*) 17July
Rainforth, William Oscar (*R.A.F.V.R.*) (*w*) 18July
Norton, Charles (*R.A.F.V.R.*) (*w*) 18July
Green, Ronald Arthur (*R.A.F.V.R.*) (*w*) 18July
Stone, Percy Charles (*R.A.F.V.R.*) (*w*) 18July
Roberts, Frederick George (*R.A.F.V.R.*) (*w*) 18July
Miller, George McNeil (*R.A.F.V.R.*) (*w*) 18July
Talbot, John Geoffrey (*R.A.F.V.R.*) (*w*) 18July
Swinburne, John (*R.A.F.V.R.*) (*w*) 18July
Rollo, William Oliver (*R.A.F.V.R.*) (*w*) 29July
Reed, Arthur Bernard Hicks (*R.A.F.V.R.*) (*w*) 29July

Pilot Officers

1939

Coghill, George (*A.A.F.*) 24Aug
Holloway, Ralph William (*A.A.F.*) 24Aug
Johnson, Denis (*A.A.F.*) 24Aug
Percival, Robert Gun (*A.A.F.*) 24Aug
McCarthy, Albert Cornelius (*A.A.F.*) 24Aug
Hollier, Harold March (*A.A.F.*) 26Aug
Thomson, Henry Douglas (*A,A.F.*) 1Sept
Hargreaves, Hugh Stanley (*R.A.F.V.R.*) 5Oct
Beresford, Robert Wallis (*R.A.F.V.R.*) 5Oct
Pole, Edmund George (*R.A.F.V.R.*) 5Oct
Henderson, Laurence Nanson (*R.A.F.V.R.*) 6Oct
Duffill, Louis Stanley (*R.A.F.V.R.*) 6Oct
Andrews, George Richard (*A.A.F.*) 17Oct
Watson, Joseph Boyes (*R.A.F.V.R.*) 23Oct
Baron, Charles Rupert (*A.A.F.*) 26Oct

1940

Speight, Ian Winstanley Nunn (*R.A.F.V.R.*) P. 15Feb
Lawson, Robert Valera (*R.A.F.V.R.*) P. 25Apr
Taylor, George Rammell (*R.A.F.V.R.*) P. 25Apr
Kenworthy, Alexander (*R.A.F.V.R.*) P. 24June
Goldsworth, Arthur Malcolm (*R.A.F.V.R.*) P. 24June
Best, Donald Maurice Cullum (*R.A.F.V.R.*) P. 24June
Gateley, Stephen Edward (*R.A.F.V.R.*) P. 24June
Smithson, Richard Mervyn Noel (*R.A.F.V.R.*) P. 24June
Thomas, Gerald Evan (*R.A.F.V.R.*) P. 24June
Sims, Laurence George Cecil (*R.A.F.V.R.*) 25June
Samuel, Henry Samson (*R.A.F.V.R.*) P. 25June
Gerahty, Leslie Marsh (*R.A.F.V.R.*) P. 25June
Fortuyn-Droogleever, Robert (*R.A.F.V.R.*) P. 25June
Jackman, Harold George (*R.A.V.F.R.*) P. 25June

1940

Arthur, John Edward Wilberforce (*R.A.F.V.R.*) P. 25June
Downing, Norman Frank (*R.A.F.V.R.*) P. 27June
Crook, John Laurence (*R.A.F.V.R.*) P. 27June
Hendry, William Edward Russell (*R.A.F.V.R.*) 27June
Thomlinson, John Robertson (*R.A.F.V.R.*) P. 27June
Shaw, James Cecil (*R.A.F.V.R.*) P. 27June
Drummond, Roderick Patrick (*A.A.F.*) 29June
Guy, Charles Lawrie Donaldson (*R.A.F.V.R.*) P. 15July
Buchanan, Robert Ogilvie (*R.A.F.V.R.*) P. 17July
Bates, Albert Sidney (*R.A.F.V.R.*) P. 17July
Gorst, Derek Charles (*R.A.F.V.R.*) P. 17July
Lovell, Leslie Cass (*R.A.F.V.R.*) P. 17July
Emery, Horace Arthur (*R.A.F.V.R.*) P. 18July
Martin, William Theodore (*R.A.F.V.R.*) P. 29July
Gregory, Arnold John P. 5Aug
Rankin, Ernest (*R.A.F.V.R.*) P. 6Aug
Green, Ellis (*R.A.F.V.R.*) P. 6Aug
Mitchell, John Hindmarch Soulsby (*R.A.F.V.R.*) P. 6Aug
Orange, Wilfred (*R.A.F.V.R.*) P. 6Aug
Peach, Claude Byron (*R.A.F.V.R.*) P. 6Aug
Rogers, Arthur Leslie (*R.A.F.V.R.*) P. 6Aug
Rhodes, Reginald Jonathan (*R.A.F.V.R.*) P. 6Aug
Wilkie, William Henry Jellicoe (*R.A.F.V.R.*) P. 8Aug
Harding, Gerald Victor (*R.A.F.V.R.*) P. 8Aug
Thomas, Robert Auriol Benton (*R.A.F.V.R.*) P. 8Aug
Goss, Philip Norton (*R.A.F.V.R.*) P. 9Aug
Shepherd, Ronald Norman (*R.A.F.V.R.*) P. 9Aug
Fayers, Leslie Thomas (*R.A.F.V.R.*) P. 12Aug
Kinsman, Magnus Herd (*R.A.F.V.R.*) P. 12Aug
Webb, Arthur Edwin (*R.A.F.V.R.*) P. 12Aug

1940

Haslam, Alan Stanley (*R.A.F.V.R.*) P. 12Aug
King, Bernard (*R.A.F.V.R.*) P. 12Aug
Ferguson, Donald John (*R.A.F.V.R.*) P. 12Aug
Hill, Edwin John (*R.A.F.V.R.*) P. 12Aug
Darlow, Alexander (*R.A.F.V.R.*) P. 12Aug
Clay, Arthur Talbot (*R.A.F.V.R.*) P. 12Aug
Percival, Ronald (*R.A.F.V.R.*) P. 12Aug
Beeton, Albert Alfred Byford (*R.A.F.V.R.*) P. 12Aug
Stone, Kenneth Thomas (*R.A.F.V.R.*) P. 12Aug
Parkinson, Thomas Harry (*R.A.F.V.R.*) P. 13Aug
Dorey, Donald John (*R.A.F.V.R.*) P. 16Aug
Gater, Edgar Albert (*R.A.F.V.R.*) P. 17Aug
Gill, Jack Alan (*R.A.F.V.R.*) P. 23Aug
Fox, Philip (*R.A.F.V.R.*) P. 23Aug
Hutchinson, George (*R.A.F.V.R.*) P. 23Aug
Wiard, Charles Arthur (*R.A.F.V.R.*) P. 28Aug
Buckley, Kennett Milne (*R.A.F.V.R.*) P. 31Aug
Blake, Cecil Edward Porcher (*R.A.F.V.R.*) P. 4Sept
Knight, Stephen John (*R.A.F.V.R.*) P. 4Sept
Nash, William Robert (*R.A.F.V.R.*) P. 4Sept
Simister, Charles William (*R.A.F.V.R.*) P. 4Sept
Knight, Hubert (*R.A.F.V.R.*) P. 4Sept
Goodman, George (*R.A.F.V.R.*) P. 4Sept
Moorman, William Henry Sydney (*R.A.F.V.R.*) P. 4Sept
Whitehead, Frederick (*R.A.F.V.R.*) P. 4Sept
Bullock, Arthur Allman (*R.A.F.V.R.*) P. 4Sept
Rickards, Michael John Marcus (*R.A.F.V.R.*) P. 4Sept
Wise, John Arthur (*R.A.F.V.R.*) P. 4Sept
Heather, Leslie Herbert (*R.A.F.V.R.*) P. 4Sept
Baerselman, John Henry Klopman (*R.A.F.V.R.*) P. 4Sept
Feldwick, Alan Walter (*R.A.F.V.R.*) P. 4Sept

Pilot Officers—*contd.*

1940

Holden, Stanley (*R.A.F.V.R.*) P. 4Sept
Norris, Cecil Frederick P. 5Sept
Douglas, Gordon Wallace Russell (*R.A.F.V.R.*) P. 5Sept
Turner, Eric Vincent (*R.A.F.V.R.*) P. 5Sept
Shirtcliffe, Roger (*R.A.F.V.R.*) P. 5Sept
Jaffrey-Jones, Norman (*R.A.F.V.R.*) P. 5Sept
Bridges, Hubert Gerald (*R.A.F.V.R.*) P. 5Sept
Stevenson, Colin William (*R.A.F.V.R.*) P. 5Sept
White, William Rowell (*R.A.F.V.R.*) P. 5Sept
Carter, Iain Underwood (*R.A.F.V.R.*) P. 5Sept
Clegg, James Webster (*R.A.F.V.R.*) P. 5Sept
Clarke, Kenneth Simpson (*R.A.F.V.R.*) P. 5Sept
Cuthbert, David Ley (*R.A.F.V.R.*) P. 5Sept
Matthews, Kenneth Seymour (*R.A.F.V.R.*) P. 5Sept
Yeoman, Derrick Arthur (*R.A.F.V.R.*) P. 5Sept
Greenham, Maurice Leonard (*R.A.F.V.R.*) P. 5Sept
Coe, Geoffrey Herniman (*R.A.F.V.R.*) P. 5Sept
Hobbs, Ronald Percival (*R.A.F.V.R.*) P. 5Sept
Gooch, Leonard James (*R.A.F.V.R.*) P. 5Sept
James, Arthur Hood (*R.A.F.V.R.*) P. 5Sept
Miller, Francis Leslie Samuel P. 12Sept
Young, Cyril Robert (*R.A.F.V.R.*) P. 12Sept
Fairs, George Robert (*R.A.F.V.R.*) P. 12Sept
Willis, Henry (*R.A.F.V.R.*) P. 12Sept
Hughes, Emrys (*R.A.F.V.R.*) P. 12Sept
Wood, Alan George (*R.A.F.V.R.*) P. 12Sept
Wood, Leonard Frederick (*R.A.F.V.R.*) P. 12Sept
Norton, Robert Chalmers (*R.A.F.V.R.*) P. 12Sept
Cooke, Leonard Henry (*R.A.F.V.R.*) P. 12Sept

1940

Shannon, Geoffrey John (*R.A.F.V.R.*) P. 12Sept
Palmer, Ernest Bancroft (*R.A.F.V.R.*) P. 13Sept
Hutchins, Rowland Malcolm James (*R.A.F.V.R.*) P. 16Sept
Galland, John Alexander (*R.A.F.V.R.*) P. 16Sept
Laurillard, James Antoine (*R.A.F.V.R.*) P. 16Sept
Davids, Maurice Alexander (*R.A.F.V.R.*) P. 16Sept
Tucker, Herbert William (*R.A.F.V.R.*) P. 16Sept
Owens, Frederick William (*R.A.F.V.R.*) P. 17Sept
Farmbrough, Noël James Norton (*R.A.F.V.R.*) P. 18Sept
Carwithen, Eliot Denis (*R.A.F.V.R.*) P. 18Sept
Ellis-Groom, William (*R.A.F.V.R.*) P. 19Sept
Assinder, George Edwin (*R.A.F.V.R.*) P. 19Sept
Staples, George Arthur Vosper (*R.A.F.V.R.*) P. 24Sept
Howe-Double, Harold (*R.A.F.V.R.*) P. 27Sept
Craig, Thomas (*R.A.F.V.R.*) P. 27Sept
Muir, Alexander (*R.A.F.V.R.*) P. 27Sept
Ferguson, Robert (*R.A.F.V.R.*) P. 27Sept
Bell, Ronald Mackenzie (*R.A.F.V.R.*) P. 27Sept
Todd, John Bagshaw (*R.A.F.V.R.*) P. 27Sept
Stewart, William Lawrence (*R.A.F.V.R.*) P. 27Sept
Tootill, William Wright (*R.A.F.V.R.*) P. 27Sept
Wardle, William Stanley (*R.A.F.V.R.*) P. 27Sept
Sharples, William (*R.A.F.V.R.*) P. 27Sept
Hamilton, Patrick John Alexander Colquhoun (*R.A.F.V.R.*) P. 27Sept
Downes, Frank Frederick (*R.A.F.V.R.*) P. 30Sept
Rust, Leslie Richard (*R.A.F.V.R.*) P. 30Sept
Bide, John Arthur (*R.A.F.V.R.*) P. 30Sept
Gates, John Herbert (*R.A.F.V.R.*) P. 30Sept

1940

Webb, Frederick Ernest (*R.A.F.V.R.*) P. 1Oct
Hall, Ronald (*R.A.F.V.R.*) P. 1Oct
Eley, Donald (*R.A.F.V.R.*) P. 3Oct
Seagrave, Leonard Charles (*R.A.F.V.R.*) P. 3Oct
Cahill, Patrick Edward (*R.A.F.V.R.*) P. 3Oct
Kenworthy, William (*R.A.F.V.R.*) P. 3Oct
Diment, Arthur (*R.A.F.V.R.*) P. 3Oct
Paterson, Hugh (*R.A.F.V.R.*) P. 3Oct
Pritchard, Wilfred (*R.A.F.V.R.*) P. 3Oct
Geary, Lawrence Walter (*R.A.F.V.R.*) P. 4Oct
Champion, Henry (*R.A.F.V.R.*) P. 4Oct
Grant, Alexander William (*R.A.F.V.R.*) P. 7Oct
Driver, Percy Thomas Albert (*R.A.F.V.R.*) P. 7Oct
Farnfield, Herbert Basil (*R.A.F.V.R.*) P. 7Oct
Thomson, Henry Reginald (*R.A.F.V.R.*) P. 7Oct
Hemmings, John George (*R.A.F.V.R.*) P. 7Oct
Neville-Jones, Sidney (*R.A.F.V.R.*) P. 7Oct
Lake, Geoffrey William Curtis (*R.A.F.V.R.*) P. 7Oct
Green, William Walter (*R.A.F.V.R.*) P. 7Oct
Gauvain, Sydney de Putron (*R.A.F.V.R.*) P. 7Oct
Turner, Harry Hastings (*R.A.F.V.R.*) P. 7Oct
Edmonds, Frank Charles (*R.A.F.V.R.*) P. 7Oct
Rogers, Denys George (*R.A.F.V.R.*) P. 8Oct
Pearce, Eric (*R.A.F.V.R.*) P. 8Oct
Allen, George Alfred (*R.A.F.V.R.*) P. 8Oct
Hardy, Samuel Houston Carr (*R.A.F.V.R.*) P. 8Oct
Lye, Ernest Douglas (*R.A.F.V.R.*) P. 8Oct
Wilson, John Hendy (*R.A.F.V.R.*) P. 8Oct
Brangan, John William David P. 11Oct
Adams, Raymond Mason John (*R.A.F.V.R.*) P. 11Oct

Pilot Officers—*contd.*

1940

Smith, Edward Philip (*R.A.F.V.R.*) P. 11Oct
Breeze, Eustace Henry Nigel (*R.A.F.V.R.*) P. 11Oct
Jacobs, John Philip Hale (*R.A.F.V.R.*) P. 11Oct
Woollacott, Albert (*R.A.F.V.R.*) P. 11Oct
Carrall - Wilcocks, James Maurice (*R.A.F.V.R.*) P. 15Oct
Murray, Robert (*R.A.F.V.R.*) P. 18Oct
Stevens, Arthur (*R.A.F.V.R.*) P. 21Oct
Kerslake, Percy Harold (*R.A.F.V.R.*) P. 21Oct
Allan, James William (*R.A.F.V.R.*) P. 21Oct
Hickman, John Alfred (*R.A.F.V.R.*) P. 21Oct
Cope, Albert Thomas Frank (*R.A.F.V.R.*) P. 21Oct
Benson, Philip Raymond Charles (*R.A.F.V.R.*) P. 21Oct
Lewis, Thomas Jonathan (*R.A.F.V.R.*) P. 21Oct
Sanders, Arthur Joseph (*R.A.F.V.R.*) P. 21Oct
Thompson, Richard Percy Leicester (*R.A.F.V.R.*) P. 22Oct
Prosser, Leslie Stanley (*R.A.F.V.R.*) P. 22Oct
Boyle, Douglas Stewart (*R.A.F.V.R.*) P. 22Oct
Williamson, John Irvine (*R.A.F.V.R.*) P. 22Oct
Biller, Victor George (*R.A.F.V.R.*) P. 22Oct
Evans, Alan Lile Llewellyn (*R.A.F.V.R.*) P. 22Oct
Fitz-Gerald, Edward Joseph (*R.A.F.V.R.*) P. 22Oct
Mackusick, Douglas Montague (*R.A.F.V.R.*) P. 22Oct
Thompson, Alexander Leslie (*R.A.F.V.R.*) P. 22Oct
Curphey, John (*R.A.F.V.R.*) P. 22Oct
Graham, Arthur George (*R.A.F.V.R.*) P. 31Oct
Baxter, William McColl (*R.A.F.V.R.*) P. 4Nov
Moores, Bernard (*R.A.F.V.R.*) P. 5Nov

1940

Chambers, Robert Herne (*R.A.F.V.R.*) P. 5Nov
Powell, Stanley Arnold (*R.A.F.V.R.*) P. 8Nov
Aldous, Geoffrey Herbert (*R.A.F.V.R.*) P. 11Nov
Lingwood, Stanley Ernest (*R.A.F.V.R.*) P. 11Nov
Bixby, Raymond George (*R.A.F.V.R.*) P. 11Nov
Kincaid, William Brown Shaw (*R.A.F.V.R.*) P. 11Nov
Lawdham, Leslie Coode (*R.A.F.V.R.*) P. 11Nov
Norton, Frank Harold (*R.A.F.V.R.*) P. 11Nov
Terry, Kenneth Leslie (*R.A.F.V.R.*) P. 11Nov
Lamberth, Alexander George (*R.A.F.V.R.*) P. 11Nov
Lutener, Walter Trueman (*R.A.F.V.R.*) P. 11Nov
Streeten, Herbert Francis Friend (*R.A.F.V.R.*) P. 11Nov
Reeves, George Ainsworth (*R.A.F.V.R.*) P. 11Nov
Murphy Dennis Patrick (*R.A.F.V.R.*) P. 11Nov
Austen, Patrick Mortimer (*R.A.F.V.R.*) P. 11Nov
Butcher, Reginald Henry Frederick (*R.A.F.V.R.*) P. 11Nov
Brett, George (*R.A.F.V R*) P. 14Nov
Butler, Samuel Denis (*R.A.F.V.R.*) P. 14Nov
Stockdale, Arthur Reginald Stanistreet (*R.A.F.V.R.*) P 14Nov
Thomas, Reginald Hugh (*R.A.F.V.R.*) P. 14Nov
Tomlin, Eric Charles (*R.A.F.V.R.*) P. 14Nov
Carrol, Herbert Kitchener P. 15Nov
Meredith-Brown, Ralph (*R.A.F.V.R.*) P. 15Nov
Crombie, Robert Brand (*R.A.F.V.R.*) P. 15Nov
Folley, Roger Roland Westwell (*R.A.F.V.R.*) P. 15Nov
Landon-Sorrell, Henry Christie (*R.A.F.V.R.*) P. 15Nov
Mackenzie, Arthur Alexander (*R.A.F.V.R.*) P. 15Nov

1940

Dunford, Lionel Stewart (*R.A.F.V.R.*) P. 15Nov
Courtier, Percival John (*R.A.F.V.R.*) P. 15Nov
Harrison, George William Howe (*R.A.F.V.R.*) P. 15Nov
Sergeant, Henry John William (*R.A.F.V.R.*) P. 15Nov
Tate, George Kenneth (*R.A.F.V.R.*) P. 22Nov
Hoyle, Geoffrey Smalley (*R.A.F.V.R.*) P. 22Nov
Beddows, Charles William (*R.A.F.V.R.*) P. 22Nov
Fowler, Frank (*R.A.F.V.R.*) P. 22Nov
Downey, Lionel (*R.A.F.V.R.*) P. 22Nov
Shewell, Charles Alan (*R.A.F.V.R.*) P. 22Nov
Wilson, Frank Newton (*R.A.F.V.R.*) P. 22Nov
Crook, Arthur Thomas (*R.A.F.V.R.*) P. 22Nov
Oliver, George Gordon (*R.A.F.V.R.*) P. 22Nov
Robinson, Errol Clive (*R.A.F.V.R.*) P. 22Nov
Parham, Bertram Hoar (*R.A.F.V.R.*) P. 23Nov
Herridge, John Edward (*R.A.F.V.R.*) P. 25Nov
Smith, Arthur Walter (*R.A.F.V.R.*) P. 25Nov
Poutney, Arthur Francis Hugh (*R.A.F.V.R.*) P. 25Nov
Oakes, Robert Henry Lyness (*R.A.F.V.R.*) P. 25Nov
Salmon, Clement Henry (*R.A.F.V.R.*) P. 25Nov
Farthing, Michael Henry (*R.A.F.V.R.*) P. 25Nov
Horn, Geoffrey William (*R.A.F.V.R.*) P. 25Nov
Holland, Alfred (*R.A.F.V.R.*) P. 25Nov
Openshaw, Charles (*R.A.F.V.R.*) P. 25Nov
Roost, Kenneth George (*R.A.F.V.R.*) P. 1Dec
Kirke, Mervyn Gervase (*R.A.F.V.R.*) P. 1Dec
McSwein, Robert (*R.A.F.V.R.*) P. 1Dec
Sparks, George Joseph Allen (*R.A.F.V.R.*) P. 4Dec
Beck, Edwin Sidney (*R.A.F.V.R.*) P. 9Dec

Pilot Officers—*contd.*

1940

Moore, Stanley Thomas Harry (*R.A.F.V.R.*) P. 13Dec
Hammond, Horace Aubrey (*R.A.F.V.R.*) P. 13Dec
Hodgson, Cyril (*R.A.F.V.R.*) P. 13Dec
Moth, Norman Henry (*R.A.F.V.R.*) P. 13Dec
O'Hagan, John Desmond (*R.A.F.V.R.*) P. 13Dec
Doyle, Robert Henry (*R.A.F.V.R.*) P. 13Dec
Rodman, Robert (*R.A.F.V.R.*) P. 13Dec

1941

Hall, Donald John Stanley (*R.A.F.V.R.*) P. 1Jan
Humphrey, Raphe Willoughby (*R.A.F.V.R.*) P. 3Jan
Parry, Antony Montague (*R.A.F.V.R.*) P. 6Jan
Gourlay, Henry William (*R.A.F.V.R.*) P. 7Jan
Walmsley, William (*R.A.F.V.R.*) P. 7Jan
Powell, Francis John (*R.A.F.V.R.*) P. 7Jan
Shortt, Francis Henry (*R.A.F.V.R.*) P. 7Jan
Anstey, John Herbert (*R.A.F.V.R.*) P. 7Jan
Fletcher, John Linney (*R.A.F.V.R.*) P. 7Jan
Maggs, Leonard Claude (*R.A.F.V.R.*) P. 7Jan
Mallock, Richard Herbert (*R.A.F.V.R.*) P. 7Jan
Moore, Arthur Henry (*R.A.F.V.R.*) P. 7Jan
Griffin, Cecil John (*R.A.F.V.R.*) P. 7Jan
Mayo, Harry (*R.A.F.V.R.*) P. 7Jan
Solomons, Alfred (*R.A.F.V.R.*) P. 7Jan
Raymond, Joseph (*R.A.F.V.R.*) P. 7Jan
Forks, William Horace P. 14Jan
Garside, Ronnie Kay P. 14Jan
Caterer, Winston (*R.A.F.V.R.*) P. 14Jan
Morris, Edwin James (*R.A.F.V.R.*) P. 14Jan
Bentley, Edward Stainsby (*R.A.F.V.R.*) P. 14Jan

1941

Johnston, Hugh Craydon (*R.A.F.V.R.*) P. 21Jan
Baxter, Stanley Frank (*R.A.F.V.R.*) P. 24Jan
Veale, Percy John Henry (*R.A.F.V.R.*) P. 24Jan
McCleary, Peter (*R.A.F.V.R.*) P. 24Jan
Grundy, Carl Marx Lasalle (*R.A.F.V.R.*) P. 24Jan
Horne, John Herbert (*R.A.F.V.R.*) P. 27Jan
Arnison, Frank Bowstead (*R.A.F.V.R.*) P. 1Feb
Posner, Jack (*R.A.F.V.R.*) P. 12Feb
Curtis, Cecil John (*R.A.F.V.R.*) P. 18Feb
Meredith, Arthur Cyril (*R.A.F.V.R.*) P. 18Feb
Faragher, Harold (*R.A.F.V.R.*) P. 18Feb
Eastick, Douglas Martineau (*R.A.F.V.R.*) P. 18Feb
Smith, Alfred Newell (*R.A.F.V.R.*) P. 18Feb
Gormley, Kenneth Edmund (*R.A.F.V.R.*) P. 18Feb
Day, Geoffrey Elmer (*R.A.F.V.R.*) P. 18Feb
Jackson, Alfred Walter Banks (*R.A.F.V.R.*) P. 18Feb
Cooper, Leslie Maurice (*R.A.F.V.R.*) P. 18Feb
Harris, William Hale (*R.A.F.V.R.*) P. 18Feb
Eves, Grenville Papillon (*R.A.F.V.R.*) P. 20Feb
Spence, Arthur Armstrong (*R.A.F.V.R.*) P. 21Feb
Sherwin, Donald William (*R.A.F.V.R.*) P. 28Feb
Annand, Arthur Cyril (*R.A.F.V.R.*) P. 10Mar
Hern, William Frederick (*R.A.F.V.R.*) P. 10Mar
Callaghan, Robert Joseph (*R.A.F.V.R.*) P. 10Mar
Handy, Arthur Henry (*R.A.F.V.R.*) P. 10Mar
Elliot, James Arnold (*R.A.F.V.R.*) P. 10Mar
Doddington, Alma John (*R.A.F.V.R.*) P. 10Mar
Sutty, James Edward (*R.A.F.V.R.*) P. 17Mar
Richardson, Leslie (*R.A.F.V.R.*) P. 20Mar
Knighton, Harry Holinshead (*R.A.F.V.R.*) P. 20Mar

1941

Watts-Read, Cecil James (*R.A.F.V.R.*) P. 20Mar
Lewis, Lionel Morley (*R.A.F.V.R.*) P. 20Mar
Mitchell, William Edmund Chaloner (*R.A.F.V.R.*) P. 27Mar
Parsons, Benjamin (*R.A.F.V.R.*) P. 27Mar
Pearce, John (*R.A.F.V.R.*) P. 27Mar
Durham, John Robert Owen (*R.A.F.V.R.*) P. 27Mar
Chick, Reginald James (*R.A.F.V.R.*) P. 27Mar
Erickson, Sidney Henry (*R.A.F.V.R.*) P. 27Mar
Young, Robert Thompson (*R.A.F.V.R.*) P. 27Mar
Stocks, Edgar (*R.A.F.V.R.*) P. 27Mar
Turner, Leslie William (*R.A.F.V.R.*) P. 9Apr
Cramp, Eric Mervyn Edwin (*R.A.F.V.R.*) P. 18Apr
Randall, George (*R.A.F.V.R.*) P. 18Apr
Pearce, Ralph Edward (*R.A.F.V.R.*) P. 18Apr
Dobbin, John Nicholas (*R.A.F.V.R.*) P. 18Apr
Keevil, Albert Norman (*R.A.F.V.R.*) P. 18Apr
Moseley, Edward Alan (*R.A.F.V.R.*) P. 18Apr
Chapman, Alfred Pearse (*R.A.F.V.R.*) P. 18Apr
Kelk, Donald Wallace (*R.A.F.V.R.*) P. 18Apr
Stokes, John Silvanus (*R.A.F.V.R.*) P. 18Apr
Stone, Philip Deverell (*R.A.F.V.R.*) P. 18Apr
Faulkner, Geoffrey Duchochay (*R.A.F.V.R.*) P. 18Apr
Heath, Thomas Walter (*R.A.F.V.R.*) P. 18Apr
Joseph, Baron Rex (*R.A.F.V.R.*) P. 18Apr
Hurdman, Arthur Reginald Neil (*R.A.F.V.R.*) P. 18Apr
Greenwood, Harry Crooks (*R.A.F.V.R.*) P. 18Apr
Sheriff, Cecil Herbert Methuen (*R.A.F.V.R.*) P. 18Apr
Nelson, Michael Horatio (*R.A.F.V.R.*) P. 22Apr

Pilot Officers—*contd.*

1941

Williams, Hubert Glyn (*R.A.F.V.R.*) P. 22Apr
Wiggins, Barclay William (*R.A.F.V.R.*) P. 22Apr
Scott, Alexander (*R.A.F.V.R.*) P. 22Apr
Hine, Richard George (*R.A.F.V.R.*) P. 22Apr
Carter, Maurice Henry (*R.A.F.V.R.*) P. 22Apr
Bone, Dick (*R.A.F.V.R.*) P. 22Apr
Twigg, James Muir (*R.A.F.V.R.*) P. 22Apr
Farquharson, Alexander Crichton (*R.A.F.V.R.*) P. 24Apr
Lingard, Sydney (*R.A.F.V.R.*) P. 24Apr
Hunter, William (*R.A.F.V.R.*) P. 24Apr
Heron, Edward (*R.A.F.V.R.*) P. 24Apr
Hardy, George Durham (*R.A.F.V.R.*) P. 24Apr
Medcalf, John Aydon (*R.A.F.V.R.*) P. 24Apr
Brown, Leslie William (*R.A.F.V.R.*) P. 28Apr
Bartlett, Myles Edmund (*R.A.F.V.R.*) P. 8May
Williams, Henry Vincent (*R.A.F.V.R.*) P. 8May
McRae, Alexander (*R.A.F.V.R.*) P. 8May
White, Claude Neville (*R.A.F.V.R.*) P. 8May
Summers, Frederick Ernest (*R.A.F.V.R.*) P. 8May
Peachey, Cyril Leslie (*R.A.F.V.R.*) P. 8May
Pratt, Henry Godwin (*R.A.F.V.R.*) P. 8May
Atkinson, John Hunton (*R.A.F.V.R.*) P. 8May
Nichols, George Herbert Matthew (*R.A.F.V.R.*) P. 8May
Garratt, Arthur James Sheridan (*R.A.F.V.R.*) P. 8May
Truby, William Edwin (*R.A.F.V.R.*) P. 21May
Robbins, Charles John (*R.A.F.V.R.*) P. 21May
Robertson, George William (*R.A.F.V.R.*) P. 21May
Crotaz, John Sydney (*R.A.F.V.R.*) P. 21May
Hatcher, Frederic William (*R.A.F.V.R.*) P. 22May

1941

Lawrence, Redvers Thomason (*R.A.F.V.R.*) P. 23May
Heather, Norton Cyril (*R.A.F.V.R.*) P. 23May
Charig, Benjamin Mark (*R.A.F.V.R.*) P. 23May
Woodroffe, William Howard (*R.A.F.V.R.*) P. 23May
Rose, Leonard Graham (*R.A.F.V.R.*) P. 23May
Forbes, Archibald Robert (*R.A.F.V.R.*) P. 23May
Manktelow, Eric Alfred John (*R.A.F.V.R.*) P. 23May
Peacock, Frederick John (*R.A.F.V.R.*) P. 23May
Potts, Eric Douglas Dakin (*R.A.F.V.R.*) P. 23May
Morris, Roland William (*R.A.F.V.R.*) P. 23May
Liddell, Richard Grainger (*R.A.F.V.R.*) P. 23May
Hunter, Donald Frederick Colliver (*R.A.F.V.R.*) P. 27May
Monks, Wilfred Jack (*R.A.F.V.R.*) P. 27May
Pagan, Frank (*R.A.F.V.R.*) P. 27May
Dunster, Charles Ernest (*R.A.F.V.R.*) P. 6June
Sanderson, Arthur (*R.A.F.V.R.*) P. 6June
Rankin, John (*R.A.F.V.R.*) P. 6June
Wolf, Dudley Seymour (*R.A.F.V.R.*) P. 6June
Crosby, James Winnington (*R.A.F.V.R.*) P. 10June
Nurse, George Adrian (*R.A.F.V.R.*) P. 10June
Follett, Charles Geoffrey (*R.A.F.V.R.*) P. 10June
Grayson, Winston Stanley (*R.A.F.V.R.*) P. 10June
Bircham, William Thomas (*R.A.F.V.R.*) P. 10June
Mallet, Harcourt Dennis (*R.A.F.V.R.*) P. 10June
Clarke, Herbert Alfred (*R.A.F.V.R.*) P. 10June
Wood, William Henry (*R.A.F.V.R.*) P. 10June
Carver, Edwin Christopher (*R.A.F.V.R.*) P. 12June
Burne, Royce Colin (*R.A.F.V.R.*) P. 12June
Doughty, Bryan (*R.A.F.V.R.*) P. 12June

1941

Ellis, William Rupert (*R.A.F.V.R.*) P. 12June
Morton, Harold (*R.A.F.V.R.*) P. 12June
Warner, Henry Ferguson (*R.A.F.V.R.*) P. 12June
Lingard, Ernest Leonard (*R.A.F.V.R.*) P. 12June
Harvey, Leslie Bradford (*R.A.F.V.R.*) P. 23June
Mounsey, Kenneth Charles (*R.A.F.V.R.*) P. 26June
Roberts, Henry Frank (*R.A.F.V.R.*) P. 26June
Balmer, Jack Hughes (*R.A.F.V.R.*) P. 26June
Harris, John David (*R.A.F.V.R.*) P. 26June

Acting Pilot Officers

1939

Parker, John Arnold (*A.A.F.*) 24Aug

1940

Pease, Francis Kennedy (*R.A.F.V.R.*) **P.** 4May

Henry, John Edward William James (*R.A.F.V.R.*) **P.** 28June

ADMINISTRATIVE AND SPECIAL DUTIES BRANCH

Air Commodore

1940

Boyle, Archibald Robert, *C.M.G., O.B.E., M.C.* (*R.A.F.V.R.*) 19Feb

Group Captain

1940

Critchley, Alfred Cecil, *C.M.G., D.S.O.* (*R.A.F.V.R.*) (*w*) 3Mar

Wing Commanders

1939

Bullen, Thomas Francis, *O.B.E.* (*R.A.F.V.R.*) 1Sept

Gretton, John Cunliffe (*R.A.F.V.R.*) 1Sept

Morrison, John Stanton Fleming, *D.F.C.* (*R.A.F.V.R.*) 4Sept

1940

Turner, Christopher John Radcliffe, *p.s.c.* (*R.A.F.V.R.*) 10Oct

Squadron Leaders

1939

Benham, John Elkan David (*A.A.F.*) 24Aug

Titheridge, William Charles (*A.A.F.*) 24Aug

Nunn, Henry Laurence, *D.S.C., D.F.C.* (*R.A.F.O.*) 26Aug

Macdonald, Alan David, *M.C.* (*R.A.F.O.*) 26Aug

Anns, Harold Falkner (*R.A.F.V.R.*) 1Sept

Anson, Henry Adelbert (*R.A.F.V.R.*) 1Sept

Buckland, James Edwin(*R.A.F.V.R.*) 1Sept

Delahay, Samuel Leslie (*R.A.F.V.R.*) 1Sept

Wiseman-Clarke, Freke William (*R.A.F.V.R.*) 1Sept

Simpson, Ewen Watson (*R.A.F.V.R.*) 1Sept

Collins, William Robert (*R.A.F.V.R.*) 1Sept

Scott, Henry Herbert Smith, *D.S.M.* (*R.A.F.V.R.*) 1Sept

Brickman, John Macdonald (*R.A.F.V.R.*) 1Sept

Hare, Ivan Lancelot O'Hara (*R.A.F.V.R.*) 1Sept

Skinner, Reginald Onslow (*R.A.F.V.R.*) 1Sept

Warden, William Reginald (*R.A.F.V.R.*) 1Sept

Jarvis, Arthur Gordon, *A.F.C.* (*R.A.F.V.R.*) 1Sept

Grune, Edward Sidney Chawner (*R.A.F.V.R.*) 1Sept

Ross, George Douglas Hamilton (*R.A.F.V.R.*) 1Sept

Everidge, James, *M.C.* (*R.A.F.V.R.*) 1Sept

Fleming, David George (*R.A.F.V.R.*) 1Sept

Tuke, Brian Dorville Stratford (*R.A.F.V.R.*) 1Sept

*Unwin, Noel Hamilton Forbes (*R.A.F.V.R.*) 1Sept

*Dove, Cecil Beck (*R.A.F.V.R.*) 1Sept

1939

Hallard, Wilfrid Bettesworth (*R.A.F.V.R.*) 1Sept

Peacocke, Gerald Ivor Crozier (*R.A.F.V.R.*) 1Sept

Argles, John Greville (*R.A.F.V.R.*) 1Sept

Harris, Jack Harris (*R.A.F.V.R.*) 1Sept

Moule, Eric John (*R.A.F.V.R.*) 1Sept

Thompson, Eric Morilleau (*R.A.F.V.R.*) 1Sept

Metcalfe, Robert Frederick Charles (*R.A.F.V.R.*) 1Sept

Tallboy, Harold Charlton (*R.A.F.V.R.*) 1Sept

Day, William Henry (*R.A.F.V.R.*) 1Sept

Gordon-Duff, George Edward (*R.A.F.V.R.*) 1Sept

Gauntlett, Francis Vincent (*R.A.F.V.R.*) 1Sept

Atkinson, Gerald Arthur (*R.A.F.V.R.*) 1Sept

Weedon, Lindsey Spence (*R.A.F.V.R.*) 1Sept

McElwee, Frederick Thomas (*R.A.F.V.R.*) 1Sept

Southern, Thomas James (*R.A.F.V.R.*) 1Sept

*Nightingale, Alfred James (*R.A.F.V.R.*) 1Sept

Martin, John William (*R.A.F.V.R.*) 1Sept

West, Richard William Gordon (*R.A.F.V.R.*) 1Sept

*Nicholls, William Graham (*R.A.F.V.R.*) 1Sept

Harrison, George Frederick Embrey (*R.A.F.V.R.*) 1Sept

Mitchell, John Cunningham (*R.A.F.V.R.*) 1Sept

Cassells, Oliver Chance, *D.F.C.* (*R.A.F.V.R.*) 1Sept

* Also holds a commission in R.A.F.O.

Squadron Leaders —*contd.*

1939

Page, John Herbert (*R.A.F.V.R.*) 1Sept
Dowling, Brian Broadbent (*R.A.F.V.R.*) 1Sept
Watson, Richard Thomas Humphreys (*R.A.F.V.R.*) 1Sept
Johnson, Charles Thomas (*R.A.F.V.R.*) 1Sept
Saunders, Harold Edgar Fellgate (*R.A.F.V.R.*) 1Sept
White, Victor Rodney Stokes, *M.C.* (*R.A.F.V.R.*) 1Sept
Alderson, Augustus Grey Dixwell (*R.A.F.V.R.*) 1Sept
Castings, Walter Rumley, *M.B.E.* (*R.A.F.V.R.*) 1Sept
Young, Frank Boniface (*R.A.F.V.R.*) 1Sept
*Sullock, Edward Albert, *M.C.*, *A.F.C.* (*R.A.F.V.R.*) 1Sept
Willoughby, James Alexander (*R.A.F.V.R.*) 1Sept
Wells, George Alfred, *M.C.* (*R.A.F.V.R.*) 1Sept
Heath, Walter Hodsoll Gordon (*R.A.F.V.R.*) 1Sept
*Ford, Ronald Arthur, *w.s.* (*R.A.F.V.R.*) 1Sept
Dempster, Douglas Erskine (*R.A.F.V.R.*) 1Sept
*Ballard, Maurice (*R.A.F.V.R.*) 1Sept
Jillings, David Samuel, *M.B.E.*, *M.C.* (*R.A.F.V.R.*) 1Sept
Ward, David Ernest (*R.A.F.V.R.*) 1Sept
*Glen, James William Craven (*R.A.F.V.R.*) 6Sept
Hunting, Gerald Lindsay (*R.A.F.O.*) 7Sept
*Tew, Walter Henry Edward (*R.A.F.V.R.*) 9Sept
Kerry, Lorenzo Thomas, *M.C.* (*R.A.F.V.R.*) 19Sept
Birley, Thomas Eaton Hornby (*R.A.F.V.R.*) (*w*) 3Dec
Heagerty, John Seymour (*R.A.F.V.R.*) 3Dec
Lewis, Gwilym Hugh, *D.F.C.* (*R.A.F.V.R.*) (*w*) 3Dec

1939

Cox, Foster Trenchard (*R.A.F.V.R.*) (*w*) 3Dec
Rees, Evan Thomas, *D.S.O.*, *M.C.* (*R.A.F.V.R.*) (*w*) 3Dec
Bishop, Stanley, *M.B.E.* (*R.A.F.V.R.*) (*w*) 3Dec
Wood, Norman (*R.A.F.V.R.*) (*w*) 6Dec
Robertson, Donald Elphinstone, *C.B.*, *D.S.O.* (*R.A.F.V.R.*) (*w*) 9Dec

1940

More, Robert Henry, *C.M.G.*, *C.B.E.* (*R.A.F.V.R.*) (*w*) 2Jan
Pillers, Robert Kingsley, *O.B.E.* (*R.A.F.V.R.*) (*w*) 4Jan
Williams, David Evan, *M.B.E.* (*R.A.F.V.R.*) (*w*) 6Feb
St. Clair Smallwood, Harold, *O.B.E.* (*R.A.F.V.R.*) 1Mar
Wilson, Walter Caradine, *D.S.O.*, *O.B.E.*, *M.C.* (*R.A.F.V.R.*) (*w*) 1Mar
Glass, Charles William (*R.A.F.V.R.*) 21Mar
Dow, Alexander John (*R.A.F.V.R.*) (*w*) 15June
Farrow, William Hastings, *D.F.C.* (*R.A.F.V.R.*) (*w*) 1July
Heald, Lionel Frederick (*R.A.F.V.R.*) (*w*) 3July
Finch-Noyes, Charles Robert, *D.S.O.*, *A.F.C.* (*R.A.F.V.R.*) (*w*) 7July
Cooper, Howard Lister, *A.F.C.* (*R.A.F.V.R.*) 15July
Casey, Clement Ignatius, *M.C.* (*R.A.F.O.*) (*w*) 6Aug
Pollock, Charles William (*R.A.F.V.R.*) (*w*) 21Aug
McKenzie, Donald (*R.A.F.V.R.*) (*w*) 28Aug
Bradbury, Ernest John (*t*) 1Sept
Johnston, Harold Parker (*R.A.F.V.R.*) (*t*) 1Sept
Larkins, Denis Frank (*A.A.F.*) (*t*) 1Sept
Demel, William Henry, *D.F.C.* (*A.A.F.*) (*t*) 1Sept

1941

Johnston, Alexander Bertram, *M.C.* (*A.A.F.*) (*t*) 1Sept
Hutchison, Thomas George Galt (*R.A.F.V.R.*) (*w*) 6Sept
Bovill, Merrick Warren (*R.A.F.V.R.*) (*w*) 14Sept
Maxwell, Gerald Constable, *M.C.*, *D.F.C.*, *A.F.C.* (*A.A.F.*) (*w*) 22Sept
Sullivan, Humphrey Gerald (*R.A.F.V.R.*) (*w*) 25Sept
Muir, William Edward Heath, *M.C.* (*R.A.F.V.R.*) (*w*) 5Oct
Hume, John Edgar (*R.A.F.V.R.*) (*w*) 5Oct
John, William Rees (*R.A.F.V.R.*) (*w*) 5Oct
Maund, Hugh Bingham (*R.A.F.V.R.*) (*w*) 13Oct
Dailey, William Sebastian (*R.A.F.V.R.*) (*w*) 18Oct
Kerr, Cecil (*R.A.F.V.R.*) (*w*) 20Oct
Bell, Frederick Henry (*R.A.F.V.R.*) (*w*) 1Nov
Beck, John Beaumont (*R.A.F.V.R.*) (*w*) 1Nov
Angier, Reginald Arthur (*R.A.F.V.R.*) (*w*) 2Nov
Hosking, Thomas Francis (*R.A.F.V.R.*) (*w*) 7Nov
Bickerton, Francis Howard (*R.A.F.V.R.*) (*w*) 9Nov
Shakespeare, William Harold Nelson (*R.A.F.V.R.*) (*w*) 12Nov
Matthews, Stuart Leslie (*R.A.F.V.R.*) (*w*) 26Nov
Stewart, Robert Dunlop (*R.A.F.V.R.*) (*w*) 16Dec
Thompson, Lorence Sutcliffe (*R.A.F.V.R.*) (*w*) 16Dec
Watson, John Maxwell (*R.A.F.V.R.*) (*w*) 16Dec
Vereker, Henry Connell (*R.A.F.V.R.*) (*w*) 22Dec

1941

Ingram, Arthur Ferguson (*R.A.F.V.R.*) (*w*) 1Jan
Stephen, Robert John (*R.A.F.V.R.*) (*w*) 1Jan
*Goodwin, Noel Thomas (*R.A.F.V.R.*) (*w*) 15Jan

* Also holds a commission in R.A.F.O.

Squadron Leaders —*contd.*

1941

Yuille, Archibald Buchanan, *D.F.C.*, *w.s.* (*R.A.F.V.R.*) (*w*) 17Jan
Young, Walter Gerald Paul, *O.B.E.* (*R.A.F.V.R.*) 20Jan
Byron, Charles (*R.A.F.V.R.*) (*w*) 9Feb
Stubbs, Charles Lionel (*R.A.F.V.R.*) (*w*) 18Feb
Pennington, Thomas Edward (*R.A.F.V.R.*) (*w*) 18Feb
Felkin, Samuel Denys, *M.B.E.* (*R.A.F.V.R.*) (*w*) 19Feb
Davenport, Stanley (*R.A.F.V.R.*) (*w*) 20Feb
Sinclair-Hill, Gerard Arthur Lewin, *O.B.E.* (*R.A.F.V.R.*) (*w*) 22Feb
Kerby, William Ivan Guy (*t*) 1Mar
Wilson, William Clement Francis Allan, *O.B.E.* (*R.A.F.V.R.*) (*w*) 1Mar
Cohen, Lionel, *D.S.O.*, *M.C.* (*R.A.F.V.R.*) (*w*) 2Mar
MacPherson, Charles Edward Henry Cardew (*R.A.F.V.R.*) (*w*) 5Mar
Chalmers, Allan MacDonald (*R.A.F.V.R.*) (*w*) 9Mar
Taylor, Arthur George *A.F.C.* (*R.A.F.V.R.*) (*w*) 9Mar
Wells, Thomas Clinton, *O.B.E.*, *M.C.* (*R.A.F.V.R.*) (*w*) 9Mar
Maguire, Joseph Hugh (*R.A.F.V.R.*) (*w*) 9Mar
Cormody, Edward Kenneth (*R.A.F.V.R.*) (*w*) 14Mar
Pyne, Charles Darley (*R.A.F.V.R.*) (*w*) 16Mar
Fulton, Frederick Fulton (*R.A.F.V.R.*) (*w*) 16Mar
Welch, Charles Donald Graham (*R.A.F.V.R.*) (*w*) 23Mar
Williams, Walter Travis Swire, *D.S.C.* (*R.A.F.V.R.*) (*w*) 24Mar
Spencer, Rowland Haselgrove (*R.A.F.V.R.*) (*w*) 30Mar
Strain, Lawrence Hugh, *O.B.E.*, *D.S.C.* (*R.A.F.V.R.*) (*w*) 1Apr

1941

Ridley, Walter, *D.F.C.* (*R.A.F.V.R.*) (*w*) 3Apr
Wilson, Andrew McCrae, *O.B.E.* (*R.A.F.V.R.*) (*w*) 16Apr
Humphreys, Robert Henry (*R.A.F.V.R.*) (*w*) 18Apr
Hodgkinson, Gerald William, *M.C.* (*R.A.F.V.R.*) (*w*) 18Apr
Laye, Rupert Loudon Henry (*R.A.F.V.R.*) (*w*) 19Apr
Simson, Eric Andrew, *A.F.C.* (*R.A.F.V.R.*) (*w*) 24Apr
Hughes, Eric Yorath (*R.A.F.V.R.*) (*w*) 28Apr
Conder, Hugh (*R.A.F.V.R.*) (*w*) 1May
Nicholas, Gerald Basil *D.F.C.*(*R.A.F.V.R.*) (*w*) 1May
Menzies, Alexander Charles George (*R.A.F.V.R.*) (*w*) 1May
Watts, Frederick James (*R.A.F.V.R.*) (*w*) 3May
Easterbrook, George Herbert Laurence (*R.A.F.V.R.*) (*w*) 3May
Wilson, Robert (*R.A.F.V.R.*) (*w*) 7May
Carleton, Cyril Wellesley, *A.F.C.* (*R.A.F.V.R.*) (*w*) 10May
Morley, Arthur Philip *w.s.* (*R.A.F.V.R.*)(*w*) 10May
Redding, Joseph Ernest, (*A.A.F.*)(*w*) 12May
Shaw, Walter Langston, *M.B.E.* (*R.A.F.V.R.*) (*w*) 16May
Bird, Stanley Herman (*R.A.F.V.R.*) (*w*) 17May
Freeman, Oswald Denzil, *w.s.* (*R.A.F.V.R.*) (*w*) 17May
Irving, John Duckworth, *O.B.E.*, *M.C.*, *w.s.*(*R.A.F.V.R.*) (*w*) 20May
Fraser-Harris, Alfred Andrew (*R.A.F.V.R.*) (*w*) 21May
Willcox, George Talbot, *M.C.* (*R.A.F.V.R.*) (*w*) 23May
James, Fred Fisher (*R.A.F.V.R.*) (*w*) 26May
Maclean, Archibald Campbell Holms, *C.B.E.* (*R.A.F.V.R.*) (*w*) 1June
Macrae, Thomas Fotheringham (*R.A.F.V.R.*) (*w*) June
Wilkinson, Alan Machin, *D.S.O.* (*R.A.F.V.R.*) (*w*) 13June

1941

Scrase-Dickins, Alwyne Rory Macnamara (*R.A.F.V.R.*) (*w*) 13June
Findlater, Leslie, *M.C.* (*R.A.F.V.R.*) (*w*) 17June
Lewis, Cecil Arthur, *M.C.* (*R.A.F.V.R.*) (*w*) 20June
Patton, Charles Alfred Carnsew (*R.A.F.O.*) (*w*) 28June
Compston, Robert John Orton, *D.S.C.*, *D.F.C.* (*R.A.F.V.R.*) (*w*) 28June

* Also holds a commission in R.A.F.O.

Flight Lieutenants

1938

Chiswell, Lawrence Edward (*R.A.F.O.*) 15Nov

1939

†Flowerdew, Alan (*R.A.F.O.*) 24Mar
Crowdy, Frederick Charles 14Apr
Surén, Hermann Felix (*R.A.F.O.*) 17July
Jones, Frank Richard (*R.A.F.O.*) 22Aug
Jack, James Lawrence, *M.B.E.*, *M.C.* (*A.A.F.*) 23Aug
Farrington, Frank Cecil, *M.C.* (*R.A.F.O.*) 24Aug
Butt, Acton Maclean (*R.A.F.O.*) 24Aug
White, George Campbell (*A.A.F.*) 24Aug
I. Bell, Edmund Vivian Norton (*A.A.F.*) 24Aug
Grove, Thomas Edwin Hunter, *D.S.C.* (*A.A.F.*) 24Aug
Bird, Thomas Reid (*A.A.F.*) 24Aug
Ridley, Lionel Bishop (*A.A.F.*) 24Aug
Skelton, Godefroy (*A.A.F.*) 24Aug
Page, John Joseph Joffré (*R.A.F.O.*) 25Aug
Powell, Walter Baldwin Eyer (*R.A.F.O.*) 26Aug
Potter, Samuel Lewis Hope (*R.A.F.O.*) 26Aug
Walker, Alfred Charles (*R.A.F.O.*) 26Aug
Egan, Stephen William Huntley (*R.A.F.O.*) 28Aug
Clayton, John Lionel (*A.A.F.R.O.*) 28Aug
Swoffer, Frank Arthur, *M.B.E.* (*R.A.F.O.*) 29Aug
Marlowe, Augustine Francis (*R.A.F.O.*) 30Aug
Shoppee, Lionel Conrad, *D.S.C.* (*R.A.F.O.*) 1Sept
Jay, Noel Hamilton (*R.A.F.O.*) 1Sept
De Satge, Martin Valentine (*R.A.F.O.*) 1Sept
Wain, Edward Frederick (*R.A.F.O.*) 1Sept
Head, Thomas Courtenay (*R.A.F.V.R.*) 1Sept

1939

Morgan, Edward Leonard Press (*R.A.F.V.R.*) 1Sept
Avery Fox, Hedley William (*R.A.F.V.R.*) 1Sept
Crouch, Edwin William Thomas (*R.A.F.V.R.*) 1Sept
Whittlesea, Ernest, *M.B.E.* (*R.A.F.V.R.*) 1Sept
Adkins, Hubert John (*R.A.F.V.R.*) 1Sept
Gliddon, Archibald Edwin, *D.S.M.* (*R.A.F.V.R.*) 1Sept
Litton, George Edward (*R.A.F.V.R.*) 1Sept
Barbour, Reginald Stanley (*R.A.F.V.R.*) 1Sept
Griffith, John Walter (*R.A.F.V.R.*) 1Sept
Joyce-Clarke, Thomas (*R.A.F.V.R.*) 1Sept
Clark, Cecil James (*R.A.F.V.R.*) 1Sept
Copley, Reginald James(*R.A.F.V.R.*) 1Sept
Ovendon, Horace Gramshaw Payne (*R.A.F.V.R.*) 1Sept
Drudge, Ernest, *M.B.E.* (*R.A.F.V.R.*) 1Sept
Truscott, James Hall (*R.A.F.V.R.*) 1Sept
Jones, Roderick (*R.A.F.V.R.*) 1Sept
Hellier, Reginald Stacey, *D.F.C.* (*R.A.F.V.R.*) 1Sept
Sunnucks, Stephen Reginald (*R.A.F.V.R.*) 1Sept
Durbin, Egbert Charles (*R.A.F.V.R.*) 1Sept
Davies, George John (*R.A.F.V.R.*) 1Sept
Clogstoun, Herbert Princep Somers, *M.B.E.* (*R.A.F.V.R.*) 1Sept
Stiven, Robert, *w.s.* (*R.A.F.V.R.*) 1Sept
Andrews, Joseph Claude, *M.B.E.* (*R.A.F.V.R.*) 1Sept
Brooke, Lionel Hugh (*R.A.F.V.R.*) 1Sept
Fricker, Alan James (*R.A.F.V.R.*) 1Sept
Groom, Arthur John Pelham (*R.A.F.V.R.*) 1Sept
Hole, Clifford (*R.A.F.V.R.*) 1Sept
Lees, Alexander (*R.A.F.V.R.*) 1Sept

1939

Preston, James Edward (*R.A.F.V.R.*) 1Sept
Pumphrey, Frederick Alan (*R.A.F.V.R.*) 1Sept
Scales, Edgar Athole (*R.A.F.V.R.*) 1Sept
*Wale, Norman Walter (*R.A.F.V.R.*) 1Sept
De Halpert, Roger Vincent (*R.A.F.V.R.*) 1Sept
Bligh, Harry (*R.A.F.V.R.*) 1Sept
O'Brien, Garrett Michael Farelly, *D.S.C.*(*R.A.F.V.R.*) 1Sept
Read, Roderick, Fearon de Rede (*R.A.F.V.R.*) 1Sept
Boniface, Henry Andrew (*R.A.F.V.R.*) 1Sept
Smith, Arthur Beaumont, *M.C.* (*R.A.F.V.R.*) 1Sept
Cafferkey, James Patrick (*R.A.F.V.R.*) 1Sept
Pyle, Frank (*R.A.F.V.R.*) 1Sept
Wyatt, Montague James, *M.C.* (*R.A.F.V.R.*) 1Sept
Warner, George Francis Maule (*R.A.F.V.R.*) 1Sept
Rockey, Basil Samuel Saunders (*R.A.F.V.R.*) 1Sept
Humphrey, Wilfred Beresford Joe (*R.A.F.V.R.*) 1Sept
Martin, Reginald Stanhope (*R.A.F.V.R.*) 1Sept
Adams, Charles Arthur (*R.A.F.V.R.*) 1Sept
Atkinson, Henry Anthony Charles (*R.A.F.V.R.*) 1Sept
Wykes, Horace John (*R.A.F.V.R.*) 1Sept
Game, Harold Fraser, *A.F.C.* (*R.A.F.V.R.*) 1Sept
Higgens, Roland Stanley (*R.A.F.V.R.*) 1Sept
Pyper, Harold Clifford (*R.A.F.V.R.*) 1Sept
Whitlock, William Lawson (*R.A.F.V.R.*) 1Sept
Gilbert, Stanley James (*R.A.F.V.R.*) 1Sept

* Also holds a commission in R.A.F.O. † Retained under K.R. 3543.

Flight Lieutenants
—contd.

1939

Smillie, Robert Parlane (*R.A.F.V.R.*) 1Sept
Clark, John Frank (*R.A.F.V.R.*) 1Sept
Martin, Hector Stuart (*R.A.F.V.R.*) 1Sept
Wright, Edward Mounsteven (*R.A.F.V.R.*) 1Sept
Mobsby, George Gerald (*R.A.F.V.R.*) 1Sept
Newton, George Ewart (*R.A.F.V.R.*) 1Sept
Clemson, Alfred William, *O.B.E., D.S.C.* (*R.A.F.V.R.*) 1Sept
Lamb, Arthur Charles (*R.A.F.V.R.*) 1Sept
Norris, Charles Edward, *O.B.E.* (*R.A.F.V.R.*) 1Sept
Reynolds, Charles Edward (*R.A.F.V.R.*) 1Sept
Teasdale, Joseph James (*R.A.F.V.R.*) 1Sept
Keegan, Michael, *O.B.E., M.M.* (*R.A.F.V.R.*) 1Sept
Beach, Arthur Harold (*R.A.F.V.R.*) 1Sept
Harker, Seymour Caley(*R.A.F.V.R*) 1Sept
Collier, John, *D.F.C.* (*R.A.F.V.R.*) 1Sept
Singleton, Denis Gordon (*R.A.F.V.R.*) 1Sept
Taylor, Frederick Barry(*R.A.F.V.R.*) 1Sept
Walter, Douglas Peter (*R.A.F.V.R.*) 1Sept
Masson, Frank (*R.A.F.V.R.*) 1Sept
Caddy, John Wesley, *M.B.E.* (*R.A.F.V.R.*) 1Sept
Davies, Robert Ardwick (*R.A.F.V.R.*) 1Sept
*Willis, Alfred Thomas Hall (*R.A.F.V.R.*) 1Sept
Dease, Ernest Joseph, *M.B.E.* (*R.A.F.V.R.*) 1Sept
Murgatroyd, Pat (*R.A.F.V.R.*) 1Sept
Stacey, Francis Thomas (*R.A.F.V.R.*) 1Sept
Crick, Charles Churchill, *O.B.E.* (*R.A.F.V.R.*) 1Sept

1939

Donovan Richard Brian (*R.A.F.V.R.*) 1Sept
Harington, Frederick John, *D.S.O.* (*R.A.F.V.R.*) 1Sept
Hood, Sinclair Frankland (*R.A.F.V.R.*) 1Sept
Morse, Lionel Henry, *M.C.* (*R.A.F.V.R.*) 1Sept
Atkinson, Patrick George Joseph (*R.A.F.V.R.*) 1Sept
*Russell, Herbert John Tuson (*R.A.F.V.R.*) 1Sept
Gribben, Edward, *M.C.* (*R.A.F.V.R.*) 1Sept
Wynyard - Wright, Arthur Tyrconnel (*R.A.F.V.R.*) 1Sept
Macfarlan, Robert (*R.A.F.V.R.*) 1Sept
Dickinson, Charles John (*R.A.F.V.R.*) 1Sept
Nalder, John Fielding (*R.A.F.V.R.*) 1Sept
Evans, James Morgan (*R.A.F.V.R.*) 1Sept
Watkins, Vivian Arthur (*R.A.F.V.R.*) 1Sept
Andrews, Hugh Thornley (*R.A.F.V.R.*) 1Sept
Travers, Herbert Gardner, *D.S.C.* (*R.A.F.V.R.*) 1Sept
Dudley, *The Rt. Hon. Lord* (*R.A.F.V.R.*) 1Sept
Henley, Harold George (*R.A.F.V.R.*) 1Sept
Johnston, Harold Parker(*R.A.F.V.R.*) 1Sept
Leader, Eustace Lionel(*R.A.F.V.R.*) 1Sept
Tremain, Arthur Geoffrey (*R.A.F.V.R.*) 1Sept
Wardrop, Hugh Dalrymple Hamilton (*R.A.F.V.R.*) 1Sept
Whitamore, Eric Osmond (*R.A.F.V.R.*) 1Sept
Woledge, Frank Leonard (*R.A.F.V.R.*) 1Sept
Bryant, Rupert Chandos (*R.A.F.V.R.*) 1Sept
Eustace, Herbert Purssell (*R.A.F.V.R.*) 1Sept
Milner, Geoffrey (*R.A.F.V.R.*) 1Sept
Pye-Smith, John Maitland (*R.A.F.V.R.*) 1Sept
Stoneham, Gerald Towell (*R.A.F.V.R.*) 1Sept

1939

Brice, Bertie Sandel, *A.F.C.* (*R.A.F.V.R.*) 1Sept
Davies, Philip Francis (*R.A.F.V.R.*) 1Sept
Eades, Frederick Talbot, *D.F.C.* (*R.A.F.V.R.*) 1Sept
Ramsay, Charles Stewart (*R.A.F.V.R.*) 1Sept
Pearson, Harry Sim Ibbetson (*R.A.F.V.R.*) 1Sept
Jones, Basil Ivor, *D.S.O., M.C.* (*R.A.F.V.R.*) 1Sept
Sherwell, William Victor (*R.A.F.V.R.*) 1Sept
Willcox, Hermon Vanalere Scott, *M.C.* (*R.A.F.V.R.*) 1Sept
Firth, Francis John Waller (*R.A.F.V.R.*) 1Sept
Pretty, Reginald Charles (*R.A.F.V.R.*) 1Sept
Coote-Robinson, Robert Algernon Rokeby (*R.A.F.V.R.*) 1Sept
Crowe, Cyril Marconi, *M.C., D.F.C.* (*R.A.F.V.R.*) 1Sept
Wardle, Harry Downing (*R.A.F.V.R.*) 1Sept
Hobbs, Tom Cuthbert, *M.C.* (*R.A.F.V.R.*) 1Sept
*Murison, Frederick William (*R.A.F.V.R.*) 1Sept
Hogan, Edward Michael Angelo (*R.A.F.V.R.*) 1Sept
Brown, Michael Edwin (*R.A.F.V.R.*) 1Sept
Drysdale, Arthur Douglas (*R.A.F.V.R.*) 1Sept
Hunter, Murland (*R.A.F.V.R.*) 1Sept
Jessop, Laurenee Arthur, *D.F.C.* (*R.A.F.V.R.*) 1Sept
Lewis, Walter Prothero (*R.A.F.V.R.*) 1Sept
Fitzgerald, Maurice Heuston (*R.A.F.V.R.*) 1Sept
Hudson, Cecil Leslie (*R.A.F.V.R.*) 1Sept
Nation, Reginald Fasberry, *O.B.E.* (*R.A.F.V.R.*) 1Sept
Nelson, Antony William Hamilton (*R.A.F.V.R.*) 1Sept
Pownall, Arthur Herbert (*R.A.F.V.R.*) 1Sept

*Also holds a commission in R.A.F.O.

Flight Lieutenants
—contd.

1939

Greenberry, Harry Edward (*R.A.F.V.R.*) 1Sept
Blain, Henry Arthur (*R.A.F.V.R.*) 1Sept
Rolfe-Rogers, Ranville George (*R.A.F.V.R.*) 1Sept
Sugars, James Francis Vivian (*R.A.F.V.R.*) 1Sept
Harries, Huntley Henry (*R.A.F.V.R.*) 1Sept
Marshall, Francis, *T.D.* (*R.A.F.V.R.*) 1Sept
Hill, Ernest Thomas Horncastle (*R.A.F.V.R.*) 1Sept
Roberts, Harry Wallace (*R.A.F.V.R.*) 1Sept
Mercer-Smith, Victor (*R.A.F.V.R.*) 1Sept
Beynon, John Ennis (*R.A.F.V.R.*) 1Sept
Walker, Robert Khonoma Beaumont, *M.C.* (*R.A.F.V.R.*) 1Sept
Dimmock, Norman Herford, *A.F.C.* (*R.A.F.V.R.*) 1Sept
Coupland, Robert Knyvett (*R.A.F.V.R.*) 1Sept
Middleton, Hugh de Montmorency (*R.A.F.V.R.*) 1Sept
Pearce-Gervis, Leslie William Charles (*R.A.F.V.R.*) 1Sept
Hereford, Ernest Herbert (*R.A.F.V.R.*) 1Sept
Costello, William Howard (*R.A.F.V.R.*) 1Sept
McLeod, Norman (*R.A.F.V.R.*) 1Sept
Newton-Clare, Walter Shackfield, *M.B.E.* (*R.A.F.V.R.*) 1Sept
Venour, Vereker Willoughby Hamilton, *M.B.E.* (*R.A.F.V.R.*) 1Sept
Williams, Ronald Frederick Anderson Whittaker (*R.A.F.V.R.*) 1Sept
Croft, Ernest Alfred (*R.A.F.V.R.*)
Wells, James Murray (*R.A.F.V.R.*) 1Sept
McLaughlin, Charles Norman (*R.A.F.V.R.*) 1Sept
Phillips, William Philip (*R.A.F.V.R.*) 1Sept

1939

McGregor, Malcolm Kenneth (*R.A.F.V.R.*) 1Sept
Wilson, Alan David (*R.A.F.V.R.*) 1Sept
Hollingworth, Reuben (*R.A.F.V.R.*) 1Sept
Le Maistre, Alfred Villeneufre (*R.A.F.V.R.*) 1Sept
Bredin, Waldene Edgar (*R.A.F.V.R.*) 1Sept
Bell, Archibald Colquhoun (*R.A.F.V.R.*) 1Sept
Calvert, William Handley (*R.A.F.V.R.*) 1Sept
Crampton, Harold James (*R.A.F.V.R.*) 1Sept
Norwood, Otway Darby (*R.A.F.V.R.*) 1Sept
Radclyffe, Ayscough Arnold (*R.A.F.V.R.*) 1Sept
Robinson, Horace Frank William (*R.A.F.V.R.*) 1Sept
Simpson, George Goodman, *D.S.C.* (*R.A.F.V.R.*) 1Sept
Thompson, Mervyn Edward Stanley, *M.C.* (*R.A.F.V.R.*) 1Sept
Vinton, Lionel *M.B.E.* (*R.A.F.V.R.*) 1Sept
Montgomery, Denis Hugh (*R.A.F.V.R.*) 1Sept
Waddington, Roy Morris (*R.A.F.V.R.*) 1Sept
Reynolds, Francis Godfrey Baylie (*R.A.F.V.R.*) 1Sept
Barton, Martin Vernon (*R.A.F.V.R.*) 1Sept
Black, Charles William (*R.A.F.V.R.*) 1Sept
Ward, Richard Thorpe (*R.A.F.V.R.*) 1Sept
Goodman, Keeley Ian (*R.A.F.V.R.*) 1Sept
Brooke-Beer, Ronald Christian Antrobus (*R.A.F.V.R.*) 1Sept
Chamberlain, Joseph Geoffrey (*R.A.F.V.R.*) 1Sept
*Hall, John Thomas (*R.A.F.V.R.*) 1Sept
Larkin, Herbert Joseph, *D.F.C.* (*R.A.F.V.R.*) 1Sept
Smith, Graham Stuart, *M.B.E.* (*R.A.F.V.R.*) 1Sept
Stiles, William Henry (*R.A.F.V.R.*) 1Sept
Welsh, Alexander Hugh (*R.A.F.V.R.*) 1Sept

1939

Halford, Wallis, *D.F.C.* (*R.A.F.V.R.*) 1Sept
Hornsby-Smith, Frederick Charles (*R.A.F.V.R.*) 1Sept
Monro, Harry (*R.A.F.V.R.*) 1Sept
Morphy, Noel Benedict (*R.A.F.V.R.*) 1Sept
Roberts, John Vaughan (*R.A.F.V.R.*) 1Sept
Sheppard, Frank Eric (*R.A.F.V.R.*) 1Sept
Vaughan, Arthur Geoffrey (*R.A.F.V.R.*) 1Sept
Angelo, Neville Leander (*R.A.F.V.R.*) 1Sept
Warlow, George Sydney Megler (*R.A.F.V.R.*) 1Sept
Woodman, Keith Chatfield Barrington (*R.A.F.V.R.*) 1Sept
Hamilton, George Douglas (*R.A.F.V.R.*) 1Sept
Ross-Murray, Alan (*R.A.F.V.R.*) 1Sept
Dunton, William Harry (*R.A.F.V.R.*) 1Sept
Mackenzie, Colin Alexander (*R.A.F.V.R.*) 1Sept
Agnew, Reginald Gordon (*R.A.F.V.R.*) 1Sept
Angell, Bruce Othniel, *M.B.E.* (*R.A.F.V.R.*) 1Sept
Angier, Gorton Mansell (*R.A.F.V.R.*) 1Sept
Anstey, Lionel John (*R.A.F.V.R.*) 1Sept
Austen, Valentine George (*R.A.F.V.R.*) 1Sept
Austin, Guy (*R.A.F.V.R.*) 1Sept
Bacon, Percival Guy (*R.A.F.V.R.*) 1Sept
Badcock, Edgar Clifford Graham (*R.A.F.V.R.*) 1Sept
Baddiley, Philip John, Taylor, *M.B.E.* (*R.A.F.V.R.*) 1Sept
Bailey, Percival Henry Havelock, *M.C.* (*R.A.F.V.R.*) 1Sept
Baines, Colin (*R.A.F.V.R.*) 1Sept
Baker, Cecil Henry (*R.A.F.V.R.*) 1Sept
Baker, Frederick Arthur (*R.A.F.V.R.*) 1Sept

*Also holds commission in R.A.F.O

Flight Lieutenants

—contd.

1939

Baker, George (*R.A.F.V.R.*) 1Sept
Baker, Guy Wilfred Ernest (*R.A.F.V.R.*) 1Sept
Ball, Arthur Bate (*R.A.F.V.R.*) 1Sept
Barfoot-Saunt, Geoffrey (*R.A.F.V.R.*) 1Sept
Barnard, Francis Arthur Buchanan (*R.A.F.V.R.*) 1Sept
Barnes, James Alexander (*R.A.F.V.R.*) 1Sept
Barnes, William Arthur (*R.A.F.V.R.*) 1Sept
Barrett, Sydney Maurice (*R.A.F.V.R.*) 1Sept
Barry, Eric Williams (*R.A.F.V.R.*) 1Sept
Batey, William (*R.A.F.V.R.*) 1Sept
Bell, Eric James (*R.A.F.V.R.*) 1Sept
Bell-Syer, Russell Alfred (*R.A.F.V.R.*) 1Sept
Bennett, Robert Harley Egerton, *w.s.* (*R.A.F.V.R.*) 1Sept
Bingham, *The Hon.* George Roderick Bentinck (*R.A.F.V.R.*) 1Sept
Boreham, Charles Henry (*R.A.F.V.R.*) 1Sept
Bowen, William Herbert (*R.A.F.V.R.*) 1Sept
Bowley, Cyril George Lyon (*R.A.F.V.R.*) 1Sept
Bradshaw, Alan Thomas Rothney, *w.s.* (*R.A.F.V.R.*) 1Sept
Brook, George Ranger Campbell (*R.A.F.V.R.*) 1Sept
Broughton, Alfred Delves(*R.A.F.V.R.*) 1Sept
*Brown, Frederick William (*R.A.F.V.R.*) 1Sept
Buck, Charles Edward (*R.A.F.V.R.*) 1Sept
Budge, Arthur Stanley (*R.A.F.V.R.*) 1Sept
Burdick, George (*R.A.F.V.R.*) 1Sept
Butler, Robert Edwin (*R.A.F.V.R.*) 1Sept
Byrne, Henry Alfonso Sprague (*R.A.F.V.R.*) 1Sept
Cairnes, Douglas Stein (*R.A.F.V.R.*) 1Sept

1939

Campbell, Wentworth Edward Dallas (*R.A.F.V.R.*) 1Sept
Chamberlin, Thomas Charles, *A.F.C.* (*R.A.F.V.R.*) 1Sept
Chaplin, Derek Eyre Plunkett (*R.A.F.V.R.*) 1Sept
Chapman, Charles Douglas (*R.A.F.V.R.*) 1Sept
Chapman, Harold Eustace (*R.A.F.V.R.*) 1Sept
Chappell, Frederick Douglas (*R.A.F.V.R.*) 1Sept
Chappell, Max Adrian (*R.A.F.V.R.*) 1Sept
Chesterton, Ernest Charles (*R.A.F.V.R.*) 1Sept
Clarke, Frederick Wellesley (*R.A.F.V.R.*) 1Sept
Clarke, Jack Modder (*R.A.F.V.R.*) 1Sept
Clayton, George Henry (*R.A.F.V.R.*) 1Sept
Clendenning, Henry (*R.A.F.V.R.*) 1Sept
Cleugh, John Chaplin (*R.A.F.V.R.*) 1Sept
Coates, George Frederick Louis (*R.A.F.V.R.*) 1Sept
Colley, Reginald Thomas (*R.A.F.V.R.*) 1Sept
Collins, Henry Escott Codrington (*R.A.F.V.R.*) 1Sept
Colt, *Sir* Henry Archer, *Bart., D.S.O. M.C.* (*R.A.F.V.R.*) 1Sept
Cooke, Frank Herbert (*R.A.F.V.R.*) 1Sept
Cooper, Albert Thomas Crosthwaite (*R.A.F.V.R.*) 1Sept
Cooper, George Edmund (*R.A.F.V.R.*) 1Sept
Cooper, Lancelot Head (*R.A.F.V.R.*) 1Sept
Cording, Lewis Edmund,*M.C.,M.M.* (*R.A.F.V.R.*) 1Sept
Crees, Archibald William (*R.A.F.V.R.*) 1Sept
Crossfield, Cedric Robert Kyffin (*R.A.F.V.R.*) 1Sept
Cullinan, Patrick John Joseph (*R.A.F.V.R.*) 1Sept
Curtis, James Stanley (*R.A.F.V.R.*) 1Sept
Cutts, William Norman Glyas (*R.A.F.V.R.*) 1Sept

1939

Daly, Louis (*R.A.F.V.R.*) 1Sept
David, Frederick Hector Stewart (*R.A.F.V.R.*) 1Sept
Davies, David Clifford (*R.A.F.V.R.*) 1Sept
Dawson, Godfrey Spencer Taverner, *M.V.O.* (*R.A.F.V.R.*) 1Sept
Deans, Ernest Edward (*R.A.F.V.R.*) 1Sept
Deighton, Francis John (*R.A.F.V.R.*) 1Sept
Dilnutt, Edwin John (*R.A.F.V.R.*) 1Sept
Doherty, William Thomas (*R.A.F.V.R.*) 1Sept
Downie, William Arthur(*R.A.F.V.R.*) 1Sept
Druce, Benjamin Edrie (*R.A.F.V.R.*) 1Sept
Durtnell, Harry Watson (*R.A.F.V.R.*) 1Sept
Eagle, William John (*R.A.F.V.R.*) 1Sept
Edwards, Christopher Caswell (*R.A.F.V.R.*) 1Sept
Egerton-Green, Royston Cecil (*R.A.F.V.R.*) 1Sept
Eldridge, Horace Malcolm, *M.C.* (*R.A.F.V.R.*) 1Sept
Evans, Francis Martin St. Helier (*R.A.F.V.R.*) 1Sept
Fairfield, Samuel, *M.V.O.* (*R.A.F.V.R.*) 1Sept
Fenton, William Oliver Geddes (*R.A.F.V.R.*) 1Sept
Fitzgerald-Lombard, Dermot Michael Barry (*R.A.F.V.R.*) 1Sept
Fitz-Gibbon, Desmond Fitz-Gerald, *D.S.C.* (*R.A.F.V.R.*) 1Sept
Fleming, Austin Lloyd *M.C.* (*R.A.F.V.R.*) 1Sept
Gardiner, Percy Geoffrey Spear (*R.A.F.V.R.*) 1Sept
Gee, Ernest Godfrey (*R.A.F.V.R.*) 1Sept
Gibson, William James (*R.A.F.V.R.*) 1Sept
Gilchrist, Samuel (*R.A.F.V.R.*) 1Sept
Graves, Gerald Graham Gordon (*R.A.F.V.R.*) 1Sept
Gray, David Benjamin, *O.B.E., M.C.* (*R.A.F.V.R.*) 1Sept
Grech, Wyndham Levy (*R.A.F.V.R.*) 1Sept

*Also holds a commission in R.A.F.O.

Flight Lieutenants —*contd.*

1939

Greene, Daniel Michael (*R.A.F.V.R.*) 1Sept
Grey, Trevelyn Lionel (*R.A.F.V.R.*) 1Sept
Groome, Edward Denis Squire (*R.A.F.V.R.*) 1Sept
Grove, Kenneth Sydney (*R.A.F.V.R.*) 1Sept
Groves, John Percival Knight (*R.A.F.V.R.*) 1Sept
Guy, Humphrey Walrond (*R.A.F.V.R.*) 1Sept
Haggart, Edmund Charles Crawford (*R.A.F.V.R.*) 1Sept
Hallam, Edgar William (*R.A.F.V.R.*) 1Sept
Haney, Frederick Joseph, *M.C., D.F.C.*(*R.A.F.V.R.*) 1Sept
Hardie, Edwin William Townley (*R.A.F.V.R.*) 1Sept
Hargrave, Joshua Foster Harrison (*R.A.F.V.R.*) 1Sept
Hargreaves, Percy Squire (*R.A.F.V.R.*) 1Sept
Harington, Hastings Roy (*R.A.F.V.R.*) 1Sept
Hawkins, Leslie Eric Graham (*R.A.F.V.R.*) 1Sept
Hay, Jack Valentine (*R.A.F.V.R.*) 1Sept
Henniker, Gotley Anthony Lefroy (*R.A.F.V.R.*) 1Sept
Hickey, Henry Whitten, *D.S.O.* (*R.A.F.V.R.*) 1Sept
Hillman, John Thomas Cook (*R.A.F.V.R.*) 1Sept
Hobro, Francis Arthur (*R.A.F.V.R.*) 1Sept
Hodgson, Tom Maxwell (*R.A.F.V.R.*) 1Sept
House, Henry Cuff (*R.A.F.V.R.*) 1Sept
Howes, Ronald Arthur Scovell (*R.A.F.V.R.*) 1Sept
Hulme, Edward Arthur (*R.A.F.V.R.*) 1Sept
Jameson, Ralph Victor (*R.A.F.V.R.*) 1Sept
Jonckheer Urbain Patrick (*R.A.F.V.R.*) 1Sept

1939

Jones, Frank (*R.A.F.V.R.*) 1Sept
Jones, Nigel Waterhouse (*R.A.F.V.R.*) 1Sept
Jordan, Charles Aleyn (*R.A.F.V.R.*) 1Sept
Joyner, Leslie Frederick (*R.A.F.V.R.*) 1Sept
Kells, William Robert (*R.A.F.V.R.*) 1Sept
Kelway, Cedric Vincent (*R.A.F.V.R.*) 1Sept
Kendle, William Ernest Collingwood (*R.A.F.V.R.*) 1Sept
Kennedy, Cecil Frederick (*R.A.F.V.R.*) 1Sept
Kerr, John Gordon (*R.A.F.V.R.*) 1Sept
King, Arthur Herbert Edward (*R.A.F.V.R.*) 1Sept
Kohler, Eric Frank (*R.A.F.V.R.*) 1Sept
Lamb, Walter Frederick, *w.s.* (*R.A.F.V.R.*) 1Sept
Langley, Frank Curtis (*R.A.F.V.R*) 1Sept
Langmaid, Ronald Walter (*R.A.F.V.R.*) 1Sept
Larkins, Geoffrey Ingham (*R.A.F.V.R.*) 1Sept
Laxton, Charles Fraser (*R.A.F.V.R.*) 1Sept
Leeston-Smith, Cyril Napier (*R.A.F.V.R.*) 1Sept
Legh-Jones, William Walwin (*R.A.F.V.R.*) 1Sept
Leslie, Kenneth Chapelow (*R.A.F.V.R.*) 1Sept
Lewis, Richard Edward (*R.A.F.V.R.*) 1Sept
Lidstone, Ronald Alexander (*R.A.F.V.R.*) 1Sept
Lightbody, George John Sinclair (*R.A.F.V.R.*) 1Sept
*Lindemere, Norman Victor (*R.A.F.V.R.*) 1Sept
Lindo, Geoffrey Marcus (*R.A.F.V.R.*) 1Sept
Lloyd, Llewelyn Sydney (*R.A.F.V.R.*) 1Sept
Lloyd-Jones, Kenneth Morgan (*R.A.F.V.R.*) 1Sept

1939

Lock, Charles Vine (*R.A.F.V.R.*) 1Sept
Loughnan, James Duncan (*R.A.F.V.R.*) 1Sept
Lovick, Charles Edward (*R.A.F.V.R.*) 1Sept
McBirney, David (*R.A.F.V.R.*) 1Sept
Macdonald, Donald Ross (*R.A.F.V.R.*) 1Sept
Mackay, Robert Douglas Whyte (*R.A.F.V.R.*) 1Sept
MacLagan, James Philip Dalrymple (*R.A.F.V.R.*) 1Sept
Mackrell, Ashton (*R.A.F.V.R.*) 1Sept
Maitland, Norman Eric (*R.A.F.V.R.*) 1Sept
Marshall, Francis William (*R.A.F.V.R.*) 1Sept
Martin, Aubrey William Graham (*R.A.F.V.R.*) 1Sept
Marwood, Arthur Henry Lysaght (*R.A.F.V.R.*) 1Sept
Mathew, Cecil George (*R.A.F.V.R.*) 1Sept
Mearns, John Nicol (*R.A.F.V.R.*) 1Sept
Mercer, Charles Victor (*R.A.F.V.R.*) 1Sept
Metcalfe, William John (*R.A.F.V.R.*) 1Sept
Middleton-Stewart, John Cessford Henry William (*R.A.F.V.R.*) 1Sept
Miller, William, *D.F.C.* (*R.A.F.V.R.*) 1Sept
Minto, George Walker (*R.A.F.V.R.*) 1Sept
Mitton, William (*R.A.F.V.R.*) 1Sept
Molony, Marcus Vandeleur (*R.A.F.V.R.*) 1Sept
Monckton, Walter Herbert Austin (*R.A.F.V.R.*) 1Sept
Moodie, Percy Alfred (*R.A.F.V.R.*) 1Sept
Moore, Barry Fitzgerald (*R.A.F.V.R.*) 1Sept
Moore, Cyril Augustus (*R.A.F.V.R.*) 1Sept
Morgan, Thomas Cyril (*R.A.F.V.R.*) 1Sept
Morley, Bernard Charles (*R.A.F.V.R.*) 1Sept
New, John William (*R.A.F.V.R.*) 1Sept
Newland, John Henry Frankland (*R.A.F.V.R.*) 1Sept

* Also holds a commission in the R.A.F.O.

Flight Lieutenants —*contd.*

1939

Newman, Edward Michael (*R.A.F.V.R.*) 1Sept
Nicholl, William Von Rahn (*R.A.F.V.R.*) 1Sept
Norris, Edward William (*R.A.F.V.R.*) 1Sept
North, Frank Emmerson (*R.A.F.V.R.*) 1Sept
Norvell, William Frederick (*R.A.F.V.R.*) 1Sept
Ormerod, Gilbert Latham (*R.A.F.V.R.*) 1Sept
Page, Eric Easson (*R.A.F.V.R.*) 1Sept
Parker, Henry Edward (*R.A.F.V.R.*) 1Sept
Part, Rodney Frank (*R.A.F.V.R.*) 1Sept
*Pawson, Geoffrey John (*R.A.F.V.R.*) 1Sept
Perkins, John Charles (*R.A.F.V.R.*) 1Sept
Pictor-Wayneric, Philip Francis Wainwright (*R.A.F.V.R.*) 1Sept
Platts, Morris Arthur (*R.A.F.V.R.*) 1Sept
Prendergast, Lancelot Claude (*R.A.F.V.R.*) 1Sept
Pring, John Arthur *M.B.E.* (*R.A.F.V.R.*) 1Sept
Pullar, Laurence James Leslie, *M.C., w.s.* (*R.A.F.V.R.*) 1Sept
Read, Arthur Henry, *M.M.* (*R.A.F.V.R.*) 1Sept
Reynolds, Eric William (*R.A.F.V.R.*) 1Sept
Rhind, Cecil James (*R.A.F.V.R.*) 1Sept
Richardson, Edward Cload Lindsey (*R.A.F.V.R.*) 1Sept
Roark, Edmund Charles (*R.A.F.V.R.*) 1Sept
Roberts, Edward Angas (*R.A.F.V.R.*) 1Sept
Roberts, Edward Hutchings (R.A.F.V.R.) 1Sept
Rochford, Leonard Henry, *D.S.C., D.F.C.*(*R.A.F.V.R.*) 1Sept
Rudd, Harry Leslie (*R.A.F.V.R.*) 1Sept
Sanders, Herman (*R.A.F.V.R.*) 1Sept

1939

Saunders, Stanley John (*R.A.F.V.R.*) 1Sept
Savi, Gerald Barton (*R.A.F.V.R.*) 1Sept
Scoles, Robert Walter (*R.A.F.V.R.*) 1Sept
Seagrim, Cyril Bruce (*R.A.F.V.R.*) 1Sept
Sharman, Donald Risborough, *M.C.* (*R.A.F.V.R.*) 1Sept
Shaw, Alfred Anthony (*R.A.F.V.R.*) 1Sept
Sheil, Patrick Henry (*R.A.F.V.R.*) 1Sept
Simpson, Alan Richard (*R.A.F.V.R.*) 1Sept
Skinner, John Herbert Stuart Alexander (R.A.F.V.R.) 1Sept
Smalley, John Bradshaw (*R.A.F.V.R.*) 1Sept
Smith, James Angus, *M.B.E.*(*R.A.F.V.R.*) 1Sept
Somerset, *The Hon.* Wellesley Fitzroy (*R.A.F.V.R.*) 1Sept
Stock, Ewart Elliot, *M.C.* (*R.A.F.V.R.*) 1Sept
Stone, Burnett Sidney (*R.A.F.V.R.*) 1Sept
Storey, Herbert Ellis (*R.A.F.V.R.*) 1Sept
Stuart, Charles Edwin (*R.A.F.V.R.*) 1Sept
Stuart-Lyon, James Edward (*R.A.F.V.R.*) 1Sept
Sugden, John Eric Warley (*R.A.F.V.R.*) 1Sept
Surridge, Stewart O'Rorke (*R.A.F.V.R.*) 1Sept
Symondson, Francis Stanley, *M.C.* (*R.A.F.V.R.*) 1Sept
Taylor, Ashley Victor (*R.A.F V R.*) 1Sept
Tees, William Noel (*R.A.F.V.R.*) 1Sept
Teesdale, Arthur Charles (*R.A.F.V.R.*) 1Sept
Thomas, Sydney Martin (*R.A.F.V.R.*) 1Sept
Thomas, William Leonard (*R.A.F.V.R.*) 1Sept
Thompson, John Pickering, *O.B.E.* (*R.A.F.V.R.*) 1Sept
Thrower, Horace (*R.A.F.V.R.*) 1Sept
Tibbles, Arthur (*R.A.F.V.R.*) 1Sept
Tindle, Tom Alderton (*R.A.F.V.R.*) 1Sept

1939

Todd, Henry Cuthbert (*R.A.F.V.R.*) 1Sept
Turnbull, Eric (*R.A.F.V.R.*) 1Sept
Turnbull, Edgar Albert (*R.A.F.V.R.*) 1Sept
Tyler, Hector Malcolm (*R.A.F.V.R.*) 1Sept
Vandyk, Clifford Gordon (*R.A.F.V.R.*) 1Sept
Vicary, Ernest Samuel (*R.A.F.V.R.*) 1Sept
Walker, John Charles (*R.A.F.V.R.*) 1Sept
Warden, Edward James Ensor (*R.A.F.V.R.*) 1Sept
Warren, George Fitzgerald Penrose (*R.A.F.V.R.*) 1Sept
Warrington, Kenneth Langsford (*R.A.F.V.R.*) 1Sept
Watson, John Kenneth (*R.A.F.V.R.*) 1Sept
Wells, Thomas Ralph (*R.A.F.V.R.*) 1Sept
West, Theodore James (*R.A.F.V.R.*) 1Sept
Wheeldon, Frederick Lawrence, *D.S.O.* (*R.A.F.V.R.*) 1Sept
Whishaw, Harold Alexander (*R.A.F.V.R.*) 1Sept
Whittick, William Osbert (*R.A.F.V.R.*) 1Sept
Wigan, Yeamans Ramsay Douglas (*R.A.F.V.R.*) 1Sept
Wilkins, Caryll Ernest Vivian (*R.A.F.V.R.*) 1Sept
Williams, Roland Myrddin (*R.A.F.V.R.*) 1Sept
Williams, Tudor Price (*R.A.F.V.R.*) 1Sept
Williamson, James Colney (*R.A.F.V.R.*) 1Sept
Wilson, Daniel Graham (*R.A.F.V.R.*) 1Sept
Windle, Beresford Cooper Webb, *D.F.C.* (*R.A.F.V.R.*) 1Sept
Wood, Harry Bleasby (*R.A.F.V.R.*) 1Sept
Wood, Hubert Ernest (*R.A.F.V.R.*) 1Sept
Woodbridge, George Lashmar (*R.A.F.V.R.*) 1Sept
Woods, Cecil Charles (*R.A.F.V.R.*) 1Sept
Woods, William Francis (*R.A.F.V.R.*) 1Sept
Wright, Cedric Alfred (*R.A.F.V.R.*) 1Sept

* Also holds a commission in R.A.F.O.

Flight Lieutenants
—contd.

1939

Wrinch, Stanley Hugh (*R.A.F.V.R.*) 1Sept
Stanley-Clarke, Arthur Ramsay, *M.C.* *R.A.F.V.R.* 1Sept
Gilbert, Christopher Guy (*R.A.F.V.R.*) 1Sept
Barry, Laurence Edward (*R.A.F.V.R.*) 1Sept
Dunton, Victor Frederick Shapley (*R.A.F.V.R.*) 1Sept
Jones, John Lloyd (*R.A.F.V.R.*) 1Sept
Meredith, David Weldon (*R.A.F.V.R.*) 1Sept
Young, Alexander (*A.A.F.*) 1Sept
Kerr, George Pengelly (*A.A.F.R.O.*) 1Sept
Bett, Patrick John (*R.A.F.O.*) 2Sept
Ireland, Sydney Frederick (*R.A.F.V.R.*) 2Sept
Copley-Smith, Noel Arthur (*A.A.F.*) 2Sept
Mason, Barrington Calver (*R.A.F.O.*) (*w*) 3Sept
Bateman, Anthony Edward Barthrop (*R.A.F.O.*) (*w*) 3Sept
Morley, Hubert Douglas (*R.A.F.O.*) (*w*) 3Sept
McNeil, William Cecil (*R.A.F.O.*) 3Sept
Singleton, George Edwin Eugene (*R.A.F.O.*) 3Sept
Brain, Arthur Lawrence (*R.A.F.O.*) 3Sept
Wilson, Thomas Herbert (*R.A.F.O.*) (*w*) 3Sept
Holland, George James (*R.A.F.O.*) *w*) 3Sept
Darwin, Gilbert William Lloyd (*A.A.F.*) 3Sept
Stroud, Patrick Roberts (*R.A.F.O.*) 4Sept
Duce, William (*R.A.F.V.R.*) 4Sept
Parry, John Howard (*R.A.F.V.R.*) 4Sept
Phillips, Stephen Noel Hamilton, *M.C.* (*R.A.F.V.R.*) 4Sept
Walton, William Thomas (*R.A.F.O.*) 5Sept
Allen, Courteney Cyril Marsh (*R.A.F.VR.*) 5Sept
Venmour, William Charles (*R.A.F.O.*) 6Sept

1939

Allen-Buckley, Herbert William (*R.A.F.V.R.*) 6Sept
Bransby, Kenneth William (*R.A.F.V.R.*) 6Sept
Clarkson, James Brian (*R.A.F.V.R.*) 6Sept
Lewis, John Fitzpatrick (*R.A.F.V.R.*) 7Sept
Hargreaves, Reginald Cornwallis (*R.A.F.V.R.*) 7Sept
Doble, Arthur James Stanley (*R.A.F.V.R.*) 8Sept
Gabb, James Desmond (*R.A.F.V.R.*) 10Sept
Ferguson, Dudley Charles Haden (*R.A.F.V.R.*) 11Sept
Phillips, Sidney Piers Victor (*R.A.F.V.R.*) 11Sept
Greene, Frederick Charles Broughton (*R.A.F.O.*) 13Sept
Harston, John (*R.A.F.O.*) 13Sept
Thomas, Harold (*R.A.F.O.*) 13Sept
Seton, *Sir* Alexander Hay (*R.A.F.V.R.*) 13Sept
Farrer, Joseph Clifford (*R.A.F.V.R.*) 14Sept
Gamble, Lawrence Harry (*R.A.F.V.R.*) 14Sept
Sclater, Gerald Clifton (*R.A.F.V.R.*) 14Sept
Williams, Ronald Frank (*R.A.F.V.R.*) 14Sept
Gilmer, Arthur Coulson (*R.A.F.V.R.*) 15Sept
Harris, George Gale *M.C.* (*R.A.F.V.R.*) (*w*) 15Sept
Hunter-Ward, Frank (*R.A.F.V.R.*) 15Sept
Palmer, John Bowden (*R.A.F.V.R.*) 15Sept
Sampson Francl John Sarsfield (*R.A.F.V.R.*) 15Sept
Westmoreland, Joshua John (*R.A.F.V.R.*) 16Sept
Charlton, John Sills (*R.A.F.V.R.*) 18Sept
Chrystal, William Stevenson (*R.A.F.V.R.*) 18Sept
Ellis, Kenneth (*R.A.F.V.R.*) 18Sept
Grinsted, Norman Angus (*R.A.F.V.R.*) 18Sept
Kershaw, Harry (*R.A.F.V.R.*) 18Sept
Slingsby, William Eckroyd (*R.A.F.V.R.*) 18Sept
Veevers-Carter, George (*R.A.F.V.R.*) 18Sept

1939

Goding, Rupert Ross (*A.A.F.*) 18Sept
McIvor, Gordon Fulton (*A.A.F.*) 18Sept
Dymond, Francis Robert (*R.A.F.V.R.*) 21Sept
Matthews, William James (*R.A.F.V.R.*) 21Sept
Nixon, Brian George Michael (*R.A.F.V.R.*) 22Sept
Dunn, William Alexander (*R.A.F.V.R.*) 30Sept
Jolleff, Charles Henry Vincent (*R.A.F.O.*) 1Oct
Russell, Herbert John Tuson (*R.A.F.V.R.*) 1Oct
Davidson, Ronald Herbert Wingfield (*R.A.F.V.R.*) 10Oct
Dainty, Henry Frederick Goodall (*R.A.F.V.R.*) 13Oct
Lund Lack, Geoffrey (*R.A.F.V.R.*) 31Oct
Lawrence, Charles James (*R.A.F.V.R.*) 20Nov
†Hull, Douglas Henry Cecil (*R.A.F.O.*) 26Nov
Wheatley, Terence Richard (*R.A.F.O.*) (*w*) 3Dec
Pell, Kenneth Wright (*R.A.F.O.*) (*w*) 3Dec
Matheson, William Robert Abercrombie (*R.A.F.O.*) (*w*) 3Dec
Martyn, Rutter Barry, *M.C.* (*R.A.F.V.R.*) (*w*) 3Dec
Dixon-Spain, John Edward, *O.B.E.* (*R.A.F.V.R.*) (*w*) 3Dec
Paynter, Hubert Sydney (*R.A.F.V.R.*) (*w*) 3Dec
Mealing, Rupert Henry Steinbach (*R.A.F.V.R.*) (*w*) 3Dec
Keeling, Edward Herbert, *M.C.*, *M.P.* (*R.A.F.V.R.*) (*w*) 3Dec
Massey, Derek Fitzgerald (*R.A.F.V.R.*) (*w*) 3Dec
Lees, George, *O.B.E.* (*R.A.F.V.R.*) (*w*) 3Dec
Dodds, Leonard Vincent (*R.A.F.V.R.*) (*w*) 3Dec
Gillman, Frederick Charles (*R.A.F.V.R.*) (*w*) 3Dec

† Retained under K.R. 3543.

Flight Lieutenants
—contd.

1939

Owen-Edmunds, David Harold (*R.A.F.V.R.*) (*w*) 4Dec
Sprigg, Theodore Stanhope (R.A.F.V.R.) (*w*) 4Dec
Scott, John Leonard (*R.A.F.V.R.*) 5Dec
Barker, Edward Robert, *D.S.C.* (*R.A.F.V.R.*) (*w*) 6Dec
Marshall, David Victor Dixon (*R.A.F.V.R.*) (*w*) 6Dec
Horn, Kelham Kirk *M.C.* (*R.A.F.V.R.*) (*w*) 6Dec
Bowyer, Frederick Hugh, *M.B.E.* (*R.A.F.V.R.*) (*w*) 6Dec
De Sarigny, Jules François Réné Barrois, *O.B.E.* (*R.A.F.V.R.*) (*w*) 6Dec
Curtis, *Sir* Arthur Randolph Wormsley *K.C.V.O.*, *C.M.G.*, *M.C.* (*R.A.F.V.R.*) (*w*) 6Dec
Buist, Alexander Charles Seaton (*R.A.F.V.R.*) (*w*) 6Dec
Sheppard, Charles Percy (*R.A.F.V.R.*) (*w*) 6Dec
Roberts, Evan Llewellyn (*R.A.F.V.R.*) (*w*) 6Dec
Tidmarsh, David, *M.C.* (*R.A.F.V.R.*) (*w*) 6Dec
Denison, Amos Allan, *M.B.E.*, *M.C.* (*R.A.F.V.R.*) (*w*) 6Dec
Blackwood, John (*R.A.F.V.R.*) (*w*) 6Dec
Lawrence, William Alfred John (*R.A.F.V.R.*) (*w*) 7Dec
Edwards, Ralph (*R.A.F.V.R.*) (*w*) 8Dec
Fearon, George Edward (*R.A.F.V.R.*) (*w*) 9Dec
Munro, William (*R.A.F.V.R.*) (*w*) 9Dec
Bray, Charles (*R.A.F.V.R.*) (*w*) 9Dec
Johnstone, Robert, *M.C.* (*R.A.F.V.R.*) (*w*) 10Dec
Berryman, Patrick Edwin (*R.A.F.O.*) (*w*) 11Dec
Foulston, William Frederick (*R.A.F.V.R.*) (*w*) 11Dec

1939

Kissack, Charles Douglas (*R.A.F.V.R.*) (*w*) 11Dec
Wisdom, Thomas Henry (*R.A.F.V.R.*) 11Dec
Brooker, Jack (*R.A.F.V.R.*) (*w*) 13Dec
Man, William, *D.F.C.* (*R.A.F.V.R.*) 19Dec
Edwards, Ivo Arthur Exley, *C.M.G.* (*R.A.F.V.R.*) (*w*) 28Dec

1940

Williams, Basil Francis (*R.A.F.V.R.*) (*w*) 2Jan
Clinch, Stanley James *D.C.M.* (*R.A.F.V.R.*) (*w*) 5Jan
Grant, David (*R.A.F.V.R.*) (*w*) 7Jan
Barrymaine, Norman William (*R.A.F.V.R.*) (*w*) 7Jan
MacColl, René (*R.A.F.V.R.*) (*w*) 7Jan
Davies, Percival Bowent (*R.A.F.V.R.*) (*w*) 9Jan
Offord, Francis Revel (*R.A.F.V.R.*) (*w*) 9Jan
Leigh, Humphrey de Verd, *D.F.C.* (*R.A.F.V.R.*) (*w*) 16Jan
Wingham, Edwin George Rob (*R.A.F.V.R.*) (*w*) 16Jan
Fraser, Francis William Ian Victor, *O.B.E.*, *M.C.* (*R.A.F.V.R.*) (*w*) 18Jan
Hicks, Valentine Richard (*R.A.F.V.R.*) (*w*) 19Jan
Ward, John Stanley (*R.A.F.V.R.*) (*w*) 19Jan
Robb, Hugh Anslem Boulton, *M.C.*, *A.F.C.* (*R.A.F.V.R.*) (*w*) 20Jan
Heaton - Armstrong, John Dunamace, *M.V.O.* (*R.A.F.O.*) (*w*) 23Jan.
Pollock, William (*R.A.F.V.R.*) (*w*) 23Jan
Powis, Charles Owen (*R.A.F.V.R.*) (*w*) 24Jan
Tait, Robert (*R.A.F.V.R.*) (*w*) 27Jan
McWhinnie, Donald Rolfe (*R.A.F.V.R.*) (*w*) 30Jan
Pritchard, Lorenzo Arthur Thomas (*R.A.F.V.R.*) (*w*) 30Jan

1940

Birkbeck, Joseph Westley Lightbourne, *A.F.C.* (*R.A.F.V.R.*) (*w*) 1Feb
Fletcher-Allen, Edgar (*R.A.F.V.R.*) (*w*) 2Feb
Fletcher, Leslie Joseph (*R.A.F.V.R.*) (*w*) 6Feb
Fenton, Edward Norman (*R.A.F.O.*) (*w*) 7Feb
Michaelson, Ralph Charles (*R.A.F.V.R.*) (*w*) 7Feb
Keenan, Austin Henry, *D.S.O.*, *O.B.E.*, *M.C.*, *w.s.* (*R.A.F.V.R.*) (*w*) 8Feb
Rothery, Harold (*R.A.F.V.R.*) (*w*) 12Feb
Nickolls, Louis Albert (*R.A.F.V.R.*) (*w*) 13Feb
Frogley, Sidney Gilbert (*R.A.F.V.R.*) (*w*) 13Feb
†McCrudden, Kevin Michael (*R.A.F.O.*) (*w*) 14Feb
Spencer, Maurice Percy Suckling (*R.A.F.V.R.*) 15Feb
Hughes, Arthur Richard (*R.A.F.V.R.*) 15Feb
Fenner, Raymond (*R.A.F.V.R.*) (*w*) 16Feb
Morcom, Herbert Geoffrey (*R.A.F.V.R.*) (*w*) 16Feb
Silver, Joshua Kenneth (*R.A.F.V.R.*) (*w*) 20Feb
Coath, Robert David (*R.A.F.V.R.*) (*w*) 22Feb
†Chance, Dudley Raymond (*R.A.F.O.*) 24Feb
Jones, Arthur Cecil (*R.A.F.V.R.*) (*w*) 24Feb
Blake, Wilfred Theodore (*R.A.F.V.R.*) (*w*) 28Feb
Brewer, Charles Herbert (*R.A.F.V.R.*) (*w*) 28Feb
Anstey, Hugh Knight (*R.A.F.V.R.*) 1Mar
Davies, Idris Meredyth (*R.A.F.V.R.*) 1Mar
Prinsep, Nicholas John Andrew (*R.A.F.V.R.*) 1Mar
Tait, Matthew (*R.A.F.V.R.*) 1Mar
Alderton, Percy (*R.A.F.V.R.*) (*w*) 1Mar
Jeffries, Francis Bernard (*R.A.F.V.R.*) (*w*) 1Mar

† Retained under K.R. 3543.

Flight Lieutenants —*contd.*

1940

Usher, Cecil William (*R.A.F.V.R.*) (*w*) 6Mar
Williams, Hugh Jenkin (*A.A.F.*) (*w*) 6Mar
Smith, Jack Sydney (*R.A.F.V.R.*) (*w*) 7Mar
Wooliams, Walter George (*R.A.F.V.R.*) (*w*) 9Mar
Gard, Harold Archibald Edward, *D.F.C.* (*R.A.F.V.R.*) (*w*) 11Mar
Williams, Edward Seymour (*A.A.F.*) (*w*) 12Mar
Mitchell, Eric Theodore (*R.A.F.V.R.*) (*w*) 14Mar
Dakin, Humphrey Burns, *M.B.E.* (*R.A.F.V.R.*) (*w*) 15Mar
Shute, Cyril Aveling, *C.M.G., C.B.E.* (*R.A.F.V.R.*) (*w*) 15Mar
Bentley, David Royds Birkbeck (*R.A.F.V.R.*) (*w*) 21Mar
Eastwood, William Hives (*R.A.F.V.R.*) (*w*) 21Mar
Fynn, Ivor Deberdt Clifford (*R.A.F.V.R.*) (*w*) 21Mar
Hall, Romilly Ferneaux (*R.A.F.V.R.*) 21Mar
James, Anthony Mortimer (*R.A.F.V.R.*) 21Mar
Roxburgh - Smith, Benjamin (*R.A.F.V.R.*) 21Mar
Saunders, Eric Meyer (*R.A.F.V.R.*) 21Mar
Barringer, John Howard (*R.A.F.O.*) 26Mar
Swift, Claud Burton (*R.A.F.V.R.*) 29Mar
Harper, Norman (*R.A.F.V.R.*) (*w*) 1Apr
Lyell, Angus Chambers, *M.C.* (*R.A.F.V.R.*) (*w*) 1Apr
Spencer, Harold James(*R.A.F.V.R.*) (*w*) 1Apr
Clark, Frank Leonard (*R.A.F.V.R.*) (*w*) 1Apr
Ackery, William Melville, *D.F.C* (*R.A.F.V.R.*) (*w*) 2Apr
Bailey, Francis Robert (*R.A.F.V.R.*) 1Apr
Davis, Charles Moss (*R.A.F.V.R.*) (*w*) 5Apr
Newman, John Burton, *M.B.E.* (*R.A.F.V.R.*) (*w*) 5Apr

1940

Bell, James George Alfred (*R.A.F.V.R.*) 5Apr
Milner, George (*R.A.F.V.R.*) (*w*) 6Apr
Faulkner, Frederick Charles (*R.A.F.V.R.*) (*w*) 7Apr.
Campbell, James Gordon (*R.A.F.V.R.*) (*w*) 8Apr
Orchard, Oliver Ralph (*R.A.F.V.R.*) (*w*) 10Apr
Kermode, Alfred Cotterill (*R.A.F.V.R.*) (*w*) 10Apr
Whitlock, Thomas George(*R.A.F.V.R.*) (*w*) 10Apr
Buss, Horace Austen, *O.B.E., D.S.C.* (*R.A.F.V.R.*) (*w*) 11Apr
Carpenter, Frederick Valentine (*R.A.F.V.R.*) (*w*) 15Apr
Stedman, James Athelstane (*R.A.F.V.R.*) (*w*) 20Apr
Tremlett, Peter Henry(*R.A.F.V.R.*) (*w*) 20Apr
Piper, John Daniel, *M.C.* (*R.A.F.V.R.*) (*w*) 22Apr
Arkell, Henry John Denham (*R.A.F.V.R.*) (*w*) 22Apr
Fry, Dennis Butler (*R.A.F.V.R.*) (*w*) 23Apr
Bullimore, Eynon Russell (*R.A.F.V.R.*) (*w*) 24Apr
Taylor, William Albert(*R.A.F.V.R.*) 24Apr
Cundell, Leslie Stratton (*R.A.F.V.R.*) 25Apr
Dawes, Hugh Basil, *M.C.* (*R.A.F.V.R.*) 25Apr
Playford, Evan Randall (*R.A.F.V.R.*) (*w*) 26Apr
Turner, Samuel Arthur, *M.B.E.* (*R.A.F.V.R.*) 27Apr
Trail, Reginald Magnus, *M.C.* (*R.A.F.V.R.*) 27Apr
Emslie, James Watson (*R.A.F.V.R.*) 30Apr
Foott, Francis Drew (*R.A.F.V.R.*) 30Apr
Kaye, Marcus Michael (*R.A.F.O.*) (*w*) 1May
Milbank, Geoffrey Arthur (*R.A.F.V.R.*) (*w*) 1May
Rutter, Joseph John Burchett (*R.A.F.V.R.*) (*w*) 1May
Jubb, Reginald Arthur (*R.A.F.V.R.*) (*w*) 1May

1940

Hansford, Henry Woodland Beazing (*R.A.F.O.*) (*w*) 2May
Hendrie, Kelvin Gladstone Peter (*R.A.F.V.R.*) (*w*) 5May
Belcher, Bernard John Everest, *D.F.C.* (*R.A.F.V.R.*) (*w*) 8May
Hughes, Arthur Thomas (*R.A.F.V.R.*) (*w*) 9May
Woolveridge, Leslie Maurice (*R.A.F.V.R.*) (*w*) 10May
Clark, William Edgar Noel (*R.A.F.V.R.*) (*w*) 12May
Tanburn, Harold Jephcott (*R.A.F.V.R.*) (*w*) 13May
Murray, Keith Day Pearce, *M.C.* (*R.A.F.V.R.*) (*w*) 22May
Burton, Thomas Kinsella (*R.A.F.V.R.*) 22May
Woffenden, Harry (*R.A.F.V.R.*) (*w*) 24May
Powell, Frederick James, *M.C.* (*R.A.F.V.R.*) (*w*) 24May
Mackie, John Bartlett (*R.A.F.V.R.*) (*w*) 27May
Pattison, Joseph Robert (*R.A.F.V.R.*) (*w*) 28May
Massy-Westropp, John Francis Ralph (*R.A.F.V.R.*) 29May
Hare, Bertram William, Trelawny, (*R.A.F.V.R.*) 1June
Peacock, Leslie Walter Desmond (*R.A.F.V.R.*) (*w*) 1June
Braithwaite, Geoffrey Gawen, *w.s.* (*R.A.F.V.R.*) (*w*) 1June
Rimmer, William Fleming (*R.A.F.O.*) 3June
Searl, Francis Henry Louis (*R.A.F.O.*) (*w*) 4June
Fanstone, Albert Baird, *A.F.C.* (*R.A.F.V.R.*) (*w*) 4June
Gilligan, Alfred Herbert Harrold, *A.F.C.* (*R.A.F.V.R.*) (*w*) 4June
Mein, Leslie Coore (*R.A.F.V.R.*) (*w*) 4June
Stewart, Walter Peter (*R.A.F.V.R.*) (*w*) 4June
Small, Wilfred (*R.A.F.V.R.*) (*w*) 6June
Sutherland, Thomas Gerard Berchman (*R.A.F.V.R.*) 6June

Flight Lieutenants
—contd.

1940

Stuart, John Alexander Garth (*R.A.F.V.R.*) (*w*) 7June
Beer, Ernest Trevor (*R.A.F.V.R.*) (*w*) 7June
Bradbury, Raymond Gordon (*R.A.F.V.R.*) (*w*) 10June
Kingsley, Shirley George, *M.C.* (*R.A.F.V.R.*) (*w*) 11June
Fawdry, Edward James (*R.A.F.V.R.*) (*w*) 15June
Brickell, Richard Couldon (*R.A.F.V.R.*) (*w*) 15June
Hobson, Bruce, *M.B.E.* (*R.A.F.V.R.*) 15June
Smith, Harold Victor *D.C.M.* (*R.A.F.V.R.*) 18June
Speir, Robert Cecil Talbot (*w*) 26June
McKay, John Bowen (*R.A.F.V.R.*) (*w*) 27June
Addis, Edward (*R.A.F.O.*) (*w*) 29June
Beveridge, Andrew (*R.A.F.V.R.*) (*w*) 1July
Drummond, James Geoffrey Powys, *M.C.* (*R.A.F.V.R.*) (*w*) 1July
Wilkins, Leopold Howard, *D.S.C.* (*R.A.F.V.R.*) (*w*) 5July
Felgate, Russell Soden (*R.A.F.V.R.*) (*w*) 10July
Carmichael, Evory William (*R.A.F.V.R.*) (*w*) 10July
Adderley, Albert (*R.A.F.V.R.*) (*w*) 10July
Duckworth, Christian Leslie Dyce (*R.A.F.V.R.*) (*w*) 10July
Morris, Harold Marsh, *D.S.C.* (*R.A.F.V.R.*) (*w*) 12July
Smith, John Leslie (*R.A.F.V.R.*) (*w*) 12July
Stammers, Sidney Robert, *A.F.C.* (*R.A.F.V.R.*) (*w*) 18July
Lightfoot, George Lionel Spencer, *w.s.* *R.A.F.V.R.*) (*w*) 19July
Ferrier, Douglas McLay (*R.A.F.V.R.*) (*w*) 19July
Stewart, John Ramsay (*R.A.F.V.R.*) 19July

1940

Horrell, Arthur Leslie (*R.A.F.V.R.*) (*w*) 20July
Norris, John Alexander, *w.s.* (*R.A.F.V.R.*) (*w*) 22July
Birchall, Harold (*R.A.F.V.R.*) (*w*) 22July
Dempster, Alan James Howarth, *M.C.* *R.A.F.V.R.*) (*w*) 24July
Worster, Arthur Edmund Lawrence 29July
Ashby, Gordon Dore (*R.A.F.V.R.*) (*w*) 29July
Jeffreys, Eric Webb (*R.A.F.V.R.*) (*w*) 29July
Bury, Norman (*R.A.F.V.R.*) (*w*) 29July
Luxmore, Charles Manaton Grosvenor (*R.A.F.V.R.*) 29July
Smart, Eric John (*A.A.F.*) (*w*) 29July
Volk, Conrad (*R.A.F.V.R.*) (*w*) 30July
Kavanagh, Henry Richard, *M.B.E.* (*R.A.F.V.R.*) (*w*) 30July
Cabot, Percy Chambers (*R.A.F.V.R.*) (*w*) 2Aug
Griffiths, Charles David (*R.A.F.V.R.*) (*w*) 7Aug
Glanville, Stephen Ranulph Kingdon (*R.A.F.V.R.*) (*w*) 10Aug
Dowding, Kenneth Townley, *D.F.C.* (*R.A.F.V.R.*) (*w*) 11Aug
Hogg, Cyril Minder Trower, *D.S.O.* (*R.A.F.V.R.*) (*w*) 13Aug
Clifton, Edward Noel (*R.A.F.V.R.*) (*w*) 15Aug
Patterson, John Robertson (*R.A.F.V.R.*) (*w*) 16Aug
Husey, Ernest Wynniatt (*R.A.F.V.R.*) (*w*) 18Aug
Phillips, Philip Arthur Godfrey (*R.A.F.V.R.*) (*w*) 20Aug
Duncan, John (*R.A.F.V.R.*) (*w*) 20Aug
Bruce, Alexander Peter Charles (*R.A.F.V.R.*) (*w*) 20Aug
Farthing, Frank Bates (*R.A.F.V.R.*) (*w*) 21Aug
Harpham, Thomas Arthur Stanley (*R.A.F.V.R.*) (*w*) 21Aug
Clapham, Geoffrey, *A.F.C.* (*R.A.F.O.*) (*w*) 22Aug
Holmes, John Duncan Vernon (*R.A.F.V.R.*) (*w*) 24Aug

1940

Dreschfield, William Godbert (*R.A.F.V.R.*) (*w*) 24Aug
Wright, Rawdon Douglas (*R.A.F.V.R.*) (*w*) 24Aug
McGilley, James Aloysius ♣ (*R.A.F.V.R.*) (*w*) 25Aug
Button, Albert Hugh (*R.A.F.V.R.*) (*w*) 25Aug
Stubberfield, Frederick James (*w*) 27Aug
Stammers, Herbert Victor, *D.F.C.* (*R.A.F.V.R.*) (*w*) 27Aug
Shipwright, Denis Bernard Ewart Kingston, *w.s.* (*R.A.F.V.R.*) (*w*) 28Aug
O'Shea, Desmond Gerald (*R.A.F.V.R.*) (*w*) 28Aug
Faraday, John Alexander Mulloy, *M.C.* (*R.A.F.V.R.*) (*w*) 28Aug
Greenshields, James William (*R.A.F.V.R.*) (*w*) 31Aug
Watson, Douglas Allan (*R.A.F.O.*) (*t*) 1Sept
Lapraik, Douglas Fairlie (*R.A.F.V.R.*) (*w*) 1Sept
Henshall, Leonard *M.B.E.* (*R.A.F.V.R.*) (*w*) 1Sept
Trench, Charles Frederic, *D.S.O.* (*R.A.F.V.R.*) (*w*) 1Sept
Goddard, Arthur McCallum (*R.A.F.V.R.*) (*w*) 1Sept
Cazenove, Bernard de Lerrisson, *M.C.* (*A.A.F.*) (*t*) 1Sept
Dawson, Kenneth Montague (*R.A.F.V.R.*) (*w*) 2Sept
Mundy, Frank Waring (*R.A.F.V.R.*) (*w*) 2Sept
†Richardson, Edmund Joseph Carbray (*R.A.F.O.*) (*w*) 3Sept
†Balls, Robert Harraden (*R.A.F.O.*) (*w*) 3Sept
Bonsey, Bruce William Edmund Robert (*R.A.F.O.*) (*w*) 3Sept
Smith, Ralph Arnold *w.s.* (*R.A.F.V.R.*) (*w*) 3Sept
Wright, George Leslie, *D.S.M.* (*R.A.F.V.R.*) (*w*) 3Sept
Miln, Crichton Jordon (*R.A.F.V.R.*) (*w*) 3Sept

† Retained under K.R. 3543.

Flight Lieutenants —*contd.*

1940

Stern, Walter Otto (*A.A.F.*) (*w*) 3Sept
Bridger, Alfred William 4Sept
Slade, Charles Gordon (*R.A.F.V.R.*) (*w*) 4Sept
Newnham, Maurice Ashdown, *D.F.C.* (*R.A.F.V.R.*) (*w*) 8Sept
Raymond, Cyril William North (*A.A.F.*) (*w*) 11Sept
Rayner, William Dex Lea, *M.B.E.* (*A.A.F.*) (*w*) 14Sept
Barrow, Leonard Valentine Grantham (*A.A.F.*) (*w*) 14Sept
Wing, Ernest James (*R.A.F.O.*) (*w*) 15Sept
Godfrey, Arthur Corfield (*R.A.F.V.R.*) (*w*) 15Sept
Morris, Harold (*R.A.F.V.R.*) (*w*) 16Sept
Acland, Edward Fox Dyke (*R.A.F.V.R.*) (*w*) 17Sept
Hudson, Thomas James (*R.A.F.V.R.*) (*w*) 17Sept
Low, George Edward Douglas (*R.A.F.V.R.*) 17Sept
E Meredith, Alfred Cuckson (*R.A.F.O.*) (*w*) 19Sept
Bunning, Reginald James (*R.A.F.V.R.*) (*w*) 19Sept
Ambler, Frederick (*R.A.F.V.R.*) (*w*) 19Sept
Smetham-James, Edward James (*R.A.F.V.R.*) (*w*) 20Sept
Adams, Ronald George Hinings (*R.A.F.V.R.*) (*w*) 21Sept
Hewitt, Thomas Edward John (*R.A.F.V.R.*) (*w*) 23Sept
Brady, Charles Philip (*R.A.F.V.R.*) (*w*) 23Sept
Snook, Courtney Walter (*R.A.F.V.R.*) (*w*) 24Sept
Trend, Lionel Connor Waite (*R.A.F.V.R.*) (*w*) 25Sept
Milling, Horace Bernard (*R.A.F.V.R.*) (*w*) 25Sept
Dodd, Percy Charles Russell, *D.S.O.*, *M.V.O.* (*R.A.F.V.R.*) (*w*) 26Sept

1940

Ahern, John Cunningham Stanislaus (*R.A.F.V.R.*) (*w*) 26Sept
Craven, Thomas Dundas (*A.A.F.*) (*w*) 26Sept
Ruffe-Thomas, Kenneth (*R.A.F.V.R.*) (*w*) 27Sept
Morris, Ira Mortimer (*R.A.F.O.*) (*w*) 28Sept
Browne, St. John Arthur, *M.B.E.* (*R.A.F.V.R.*) 28Sept
Davies, Douglas Arthur, *D.F.C.* (*R.A.F.V.R.*) (*w*) 28Sept
Bathurst, Benjamin Ludlow (*R.A.F.V.R.*) (*w*) 28Sept
Hammersley, Francis James Bilian (*R.A.F.V.R.*) 30Sept
Dudley, John Dudley Edward (*R.A.F.V.R.*) (*w*) 1Oct
Fox, Thomas Rawson (*R.A.F.V.R.*) (*w*) 1Oct
Hobhouse, Reginald Oliver (*R.A.F.V.R.*) (*w*) 1Oct
Fry, John William (*R.A.F.V.R.*) (*w*) 1Oct
Taylor, John McLeod Grigor (*R.A.F.V.R.*) (*w*) 1Oct
Hodgson, Ernest Edward (*R.A.F.V.R.*) (*w*) 1Oct
Cradock, Guy Herbert, *M.C.* (*R.A.F.V.R.*) (*w*) 1Oct
Marsh, Augustus Charles Earle (*R.A.F.V.R.*) (*w*) 1Oct
Hacking, Alfred *D.S.O.*, *M.C.* (*R.A.F.V.R.*) (*w*) 1Oct
Slade, Edward William (*R.A.F.V.R.*) (*w*) 1Oct
Hudson, Frederick Herbert (*R.A.F.V.R.*) (*w*) 1Oct
Gibbs, William James (*R.A.F.V.R.*) (*w*) 2Oct
Tooke, Arthur Reginald, *M.B.E.* (*R.A.F.V.R.*) (*w*) 2Oct
Stafford, Leslie Arthur Cooke (*R.A.F.V.R.*) 4Oct
Tollhurst, Thomas Anthony (*R.A.F.V.R.*) (*w*) 5Oct
Dodd, Maurice (*R.A.F.V.R.*) (*w*) 5Oct
Perkins, William George (*R.A.F.V.R.*) (*w*) 5Oct
Banks, Maurice (*R.A.F.V.R.*) (*w*) 5Oct
Duckfield, William Edmund (*R.A.F.V.R.*) (*w*) 5Oct

1940

Thompson, Arthur Patrick, *O.B.E.* (*R.A.F.V.R.*) (*w*) 8Oct
Baker, Henry Moore (*w*) 9Oct
Graham, John Patrick (*R.A.F.V.R.*) (*w*) 9Oct
Horobin, Ian Macdonald (*R.A.F.V.R.*) (*w*) 9Oct
Travers, Benjamin (*R.A.F.V.R.*) (*w*) 9Oct
Savage, Alexander Robert John (*R.A.F.O.*) (*w*) 10Oct
Kirsten, Stanley Siegfried (*R.A.F.V.R.*) (*w*) 10Oct
Sherman, Frederick John (*R.A.F.V.R.*) 10Oct
Peers, Victor Albert (*R.A.F.V.R.*) (*w*) 12Oct
Epstein, Maurice George de Baer (*R.A.F.V.R.*) (*w*) 15Oct
Wilson, Hugh Maitland (*R.A.F.V.R.*) (*w*) 15Oct
Henry, John Charles (*R.A.F.V.R.*) (*w*) **P.** 15Oct
Hogg, Henry Robert William, *C.I.E.*, *O.B.E.* (*R.A.F.V.R.*) (*w*) **P.** 16Oct
Levey, Bernard Alexander (*R.A.F.V.R.*) (*w*) 16Oct
Latter, Frank Austen (*R.A.F.V.R.*) 16Oct
Lugg, George Charles (*R.A.F.V.R.*) (*w*) 16Oct
Webber, Geoffrey Huyshe Stafford (*R.A.F.V.R.*) (*w*) 16Oct
Maturin, Charles Bagor Beaumont (*R.A.F.V.R.*) (*w*) 16Oct
Heyman, William Alfred Courteney (*R.A.F.V.R.*) 17Oct
Tobin, Ralph Walter, *p.s.c.* (*R.A.F.V.R.*) 17Oct
Pitt, Dudley Melton Buckthought (*R.A.F.V.R.*) (*w*) 17Oct
Wideman, Maurice (*R.A.F.V.R.*) (*w*) 17Oct
Turberville, Giles Francis, *w.s.* (*R.A.F.V.R.*) (*w*) 17Oct
Skene, Stuart Gray Sanders (*R.A.F.V.R.*) 17Oct
Duckett, Harold Halstead (*R.A.F.V.R.*) (*w*) 18Oct
Norman, Roland Frank Holdway, *w.s.* (*R.A.F.V.R.*) (*w*) 18Oct

Flight Lieutenants —*contd.*

1940

Aldworth, Thomas Preston (*R.A.F.V.R.*) (*w*) 18Oct
Fox, Donald William Taylor (*R.A.F.V.R.*) (*w*) 19Oct
Bizzell, Charles Henry (*R.A.F.V.R.*) (*w*) 20Oct
Bacon, Stanley Charles (*R.A.F.V.R.*) (*w*) 20Oct
Wilkins, Kenneth William (*R.A.F.V.R.*) 21Oct
Cochrane, John Erichsen Blair Dundonald (*R.A.F.V.R.*) (*w*) 21Oct
Pinder-Davis, Eric Bernard (*R.A.F.V.R.*) (*w*) 21Oct
Wells, John, *M.C.* (*R.A.F.V.R.*) (*w*) 21Oct
Saunders, Herbert Washington (*R.A.F.V.R.*) (*w*) 22Oct
Kitchingman, Cyril Gilbert (*R.A.F.O.*) (*w*) 24Oct
Alcock, Richard (*R.A.F.V.R.*) (*w*) 27Oct
Taylor, Frank Cooper Wild (*R.A.F.V.R.*) (*w*) 27Oct
Guimaraens, Patrick Hugh (*R.A.F.V.R.*) (*w*) 29Oct
McKinley, Henry Clark (*R.A.F.V.R.*) (*w*) 29Oct
Houchin, John Frederick (*R.A.F.V.R.*) (*w*) 29Oct
Wheeler, Samuel Stephen (*A.A.F.*) (*w*) 29Oct
Leman, Cyril Mountain, *M.C.*, *D.F.C.* (*R.A.F.V.R.*) (*w*) 30Oct
Quance, Alexander Leslie (*R.A.F.V.R.*) (*w*) 30Oct
Tooley, Richard Henry (*R.A.F.V.R.*) (*w*) 30Oct
Windham, William Evan (*R.A.F.V.R.*) (*w*) 30Oct
Hurst-Barnes, Warwick (*R.A.F.V.R.*) (*w*) 1Nov
Greensmith, Reginald Eustace (*R.A.F.V.R.*) (*w*) 1Nov
Thomson, William Robert (*R.A.F.V.R.*) (*w*) 1Nov
Drewett, Robert William (*R.A.F.V.R.*) (*w*) 1Nov

1940

Crisp, Christopher Norman Birch (*R.A.F.V.R.*) (*w*) 1Nov
Gammon, Richard John, *D.F.C.* (*R.A.F.V.R.*) (*w*) 1Nov
Baty, Reginald Elphinstone (*A.A.F.*) (*w*) 1Nov
Taylor, Albert Wallington *w*) 2Nov
Bingham, Philip William (*R.A.F.V.R.*) (*w*) 2Nov
Beckett, Harold William 3Nov
Sallows, John Samuel, *M.B.E.* 3Nov
Allom, Maurice James Carrick (*R.A.F.V.R.*) (*w*) 4Nov
Peters, William George (*R.A.F.V.R.*) (*w*) 4Nov
Simpson, James Rounthwaite Moore (*R.A.F.V.R.*) (*w*) 5Nov
Money-Kyrle, Roger Ernie, *w.s.* (*R.A.F.V.R.*) (*w*) 5Nov
Livock, Arthur Henry Denzil (*R.A.F.V.R.*) (*w*) 5Nov
Smart, Godfrey (*R.A.F.V.R.*) (*w*) 7Nov
Shipton, Geoffrey Leonard (*R.A.F.V.R.*) 8Nov
Warmington, Frederick Harold Parkes (*R.A.F.V.R.*) (*w*) 9Nov
Shone, Percival Niger (*R.A.F.V.R.*) (*w*) 9Nov
Kerr, Raymond Wilfrid (*R.A.F.V.R.*) (*w*) 10Nov
Keep, George Robert (*R.A.F.V.R.*) (*w*) 14Nov
Stone, Reginald Jack (*R.A.F.O.*) (*w*) 15Nov
Henderson, James Ewart McConnell (*R.A.F.O.*) (*w*) 16Nov
Russell, *The Hon.* Edward Wriothesley Curzon (*R.A.F.V.R.*) (*w*) 16Nov
Harrison, Ernest Vancouver (*R.A.F.V.R.*) (*w*) 16Nov
Lane, Norman Esgate (*R.A.F.V.R.*) (*w*) 16Nov
Forrester-Paxton, Leopold Edward (*R.A.F.V.R.*) (*w*) 17Nov
Irish, Leslie Bream (*R.A.F.V.R.*) (*w*) 19Nov
Beaston, Charles Robert (*R.A.F.V.R.*) (*w*) 19Nov

1940

Wright, James Francis (*R.A.F.V.R.*) (*w*) 19Nov
Ball, Kenneth Moore, *D.S.O.* (*R.A.F.V.R.*) 22Nov
Reynolds, Lawrence Nichols (*R.A.F.V.R.*) (*w*) 24Nov
Keat, George Henry (*R.A.F.V.R.*) (*w*) 24Nov
Cleaver, Gordon Neil Spencer (*A.A.F.*) 24Nov
Hockney, Frederick Raymond (*R.A.F.V.R.*) (*w*) 25Nov
Gill, Herbert William (*R.A.F.V.R.*) (*w*) 26Nov
Walter, Frederick Francis (*R.A.F.V.R.*) (*w*) 26Nov
Walton, Cyril (*R.A.F.V.R.*) (*w*) 27Nov
Steele, Robert (*R.A.F.V.R.*) (*w*) 28Nov
Arnold, Henry (*R.A.F.V.R.*) (*w*) 29Nov
Hungerford, Alfred Richard (*R.A.F.V.R.*) (*w*) 29Nov
Forrest, George (*R.A.F.V.R.*) 30Nov
Critchley, John Arthur Clemmons (*R.A.F.V.R.*) (*w*) 2Dec
Jacob, Arthur Frederick Foy, *D.S.O.* (*R.A.F.V.R.*) (*w*) 2Dec
Mason, Ernest Walter (*w*) 4Dec
Norman, Geoffrey Eustace (*R.A.F.V.R.*) (*w*) 6Dec
Hill, Leonard Thomas (*R.A.F.V.R.*) (*w*) 6Dec
Glover, Leslie Myers (*R.A.F.V.R.*) (*w*) 8Dec
Robinson, Peter Beverley (*A.A.F.R.O.*) 8Dec
Maud, Charles Midgley, *D.F.C.* (*R.A.F.V.R.*) (*w*) 11Dec
Bell, Hubert Brittain (*R.A.F.V.R.*) (*w*) 11Dec
Swale, Edwin, *D.F.C.* (*R.A.F.V.R.*) (*w*) 12Dec
Stanley, Leslie Frank (*R.A.F.O.*) (*w*) 15Dec
Minter, William Leslie (*R.A.F.V.R.*) (*w*) 15Dec
Millais, Ralph Reynault (*R.A.F.V.R.*) (*w*) 15Dec
Letzer, Frank James (*R.A.F.O.*) (*w*) 19Dec
Shortland - Jones, Thomas (*R.A.F.V.R.*) (*w*) 20Dec
Brogden, Thomas William Edwin (*R.A.F.V.R.*) (*w*) 20Dec

Flight Lieutenants
—contd.

1940

Gemmell, William Eric (*R.A.F.V.R.*) (*w*) 20Dec
Foulsham, William, *M.C.* (*R.A.F.O.*) (*w*) 24Dec
Farrand, Elmar Stuart (*R.A.F.V.R.*) (*w*) 24Dec
Grace, Humphrey Gilbert, *M.C.* (*R.A.F.V.R.*) (*w*) 25Dec
Thomas, Percival Ernest (*R.A.F.V.R.*) (*w*) 26Dec
Thomson, Arthur Ravesby, *M.C.* (*R.A.F.V.R.*) (*w*) 27Dec
Igoe, William Anthony Kevin (*R.A.F.V.R.*) (*w*) 29Dec
Croyden, Stanley Burton (*R.A.F.O.*) (*w*) 30Dec
Fuller, Eric Ottway (*R.A.F.V.R.*) (*w*) 30Dec

1941

Mitchell, Sidney Harry Earl (*w*) 1Jan
Atkinson, Kenlis Percival, *M.C.* (*R.A.F.V.R.*) (*w*) 1Jan
Jones, Cecil Elmore (*R.A.F.V.R.*) (*w*) 1Jan
Shrimpton, Harold Francis (*R.A.F.V.R.*) (*w*) 1Jan
Tope, William Richard (*R.A.F.V.R.*) (*w*) 1Jan
Edwards, Theodore Henry Edgecombe (*R.A.F.V.R.*) (*w*) 1Jan
Browne, Arthur Russell (*R.A.F.V.R.*) (*w*) 1Jan
Jeffs, George James Horatio (*R.A.F.V.R.*) (*w*) 1Jan
Jordan, William Henry (*R.A.F.V.R.*) (*w*) 2Jan
Marsden, Charles Cyril (*R.A.F.V.R.*) (*w*) 2Jan
Childs, William Frank (*w*) 3Jan
James, Dennis Cory, *O.B.E.* (*R.A.F.V.R.*) (*w*) 3Jan
Sturman, Edgar (*R.A.F.V.R.*) (*w*) 7Jan
Lewis, Charles Ambrose, *M.B.E.* (*R.A.F.V.R.*) (*w*) 8Jan
Maclaren, Duncan (*R.A.F.V.R.*) (*w*) 8Jan

1941

Fry, Gordon Ivor (*R.A.F.V.R.*) (*w*) 8Jan
Adams, Frank Mackenzie (*R.A.F.V.R.*) (*w*) 9Jan
Ashbee, William Henry (*R.A.F.V.R.*) (*w*) 9Jan
Meredith, Herbert, *M.C.* (*R.A.F.V.R.*) (*w*) 11Jan
Wigram, Cecil Charles (*R.A.F.V.R.*) (*w*) 11Jan
Dawson, Charles Stanley (*R.A.F.V.R.*) (*w*) 14Jan
Colebrook, Ridely Merrill (*R.A.F.V.R.*) (*w*) 15Jan
Corcos, Nathaniel Montefiore (*R.A.F.V.R.*) (*w*) 15Jan
Cunliffe, *Rt. Hon. Lord* (*R.A.F.V.R.*) (*w*) 18Jan
Goldsmith, Sydney Mansfield (*R.A.F.V.R.*) (*w*) 18Jan
Johnston, Kenneth Robert Hope (*R.A.F.V.R.*) (*w*) **P.** 19Jan
Evans, Edgar Robinson (*R.A.F.V.R.*) (*w*) 21Jan
Cumming, Kenneth William (*R.A.F.V.R.*) (*w*) 21Jan
Anderson, Alexander Melvin (*R.A.F.V.R.*) (*w*) 21Jan
Fenton, George Cecil Verner, *D.S.O.* (*R.A.F.V.R.*) (*w*) **P.** 23Jan
Ellis, Walter Septimus (*R.A.F.V.R.*) (*w*) 23Jan
Rooth, Francis Middleton (*R.A.F.V.R.*) 24Jan
Chaney, Walter Sydney (*R.A.F.V.R.*) (*w*) 25Jan
Whitley, Clifford, *M.C.* (*R.A.F.V.R.*) (*w*) 26Jan
Southall, John (*R.A.F.V.R.*) (*w*) **P.** 29Jan
Cooke, Herbert Croft (*R.A.F.V.R.*) (*w*) 29Jan
Hett, Alan Stanley (*R.A.F.V.R.*) (*w*) 30Jan
Allsopp, Henry (*w*) 1Feb
Cotton, John Herbert (*R.A.F.V.R.*) (*w*) 1Feb
Roberts, Alfred Edward Geoffrey (*R.A.F.V.R.*) (*w*) 1Feb
Hayter, Gerard Rustat Edney (*R.A.F.V.R.*) (*w*) 1Feb
Gardner, Harold Rolfe (*R.A.F.V.R.*) (*w*) 1Feb
Appleby, Edgar, *M.C.*, *M.M.* (*R.A.F.V.R.*) (*w*) 1Feb
Guggenheim, Oscar Armand (*R.A.F.V.R.*) (*w*) 1Feb

1941

Gordon, Archibald Scott, *M.C.* (*R.A.F.V.R.*) (*w*) 4Feb
Hutchings, John Graham Balfour (*R.A.F.V.R.*) (*w*) 4Feb
Morrissey, Maurice Desmond (*R.A.F.V.R.*((*w*) **P.** 4Feb
Ives, Edward Leslie (*R.A.F.V.R.*) (*w*) 6Feb
Dowling, William Edward Brabazon (*R.A.F.V.R.*) 6Feb
Hall, Alfred (*w*) 7Feb
Wright, Cosmo William (*R.A.F.V.R.*) (*w*) 8Feb
Davidson, Gilbert William Percy (*R.A.F.V.R.*) (*w*) 10Feb
Raymond-Barker, Aubrey Basil (*R.A.F.V.R.*) (*w*) 11Feb
Blake, Cecil Lyndon (*R.A.F.V.R.*) (*w*) 11Feb
Woolnough, Cuthbert Francis Robert (*R.A.F.V.R.*) (*w*) 12Feb
Lindley, Nathaniel Alexander (*R.A.F.V.R.*) (*w*) 12Feb
Foster, Leslie Vernon (*R.A.F.V.R.*) (*w*) 14Feb
Holey, George William (*R.A.F.V.R.*) (*w*) 16Feb
Richardson, Norman Henry (*R.A.F.V.R.*) (*w*) 17Feb
Anthony, Maurice Swainston (*R.A.F.V.R.*) (*w*) 17Feb
Chester, Albert Edward (*R.A.F.V.R.*) (*w*) 18Feb
Hardman, Edmund Parfitt, *D.F.C.* (*R.A.F.V.R.*) (*w*) **P.** 18Feb
Longsdon, Robert Cyril (*A.A.F.*) (*w*) 19Feb
Workman, Franz, *M.C.* (*R.A.F.V.R.*) 20Feb
Griffiths, Frederick William (*R.A.F.V.R.*) (*w*) 20Feb
Fitzclarence-Langford, Alfred Edward Roy (*R.A.F.V.R.*) (*w*) 20Feb
McLaglen, Sydney Temple Leo (*R.A.F.V.R.*) (*w*) 20Feb
Beadon, Vernon, *M.C.* (*R.A.F.V.R.*) (*w*) 20Feb
Barke, Charles Reginald, *C.B.E.* (*R.A.F.V.R.*) (*w*) **P.** 20Feb
Fenn, Herbert Francis, *D.S.O.* (*R.A.F.V.R.*) (*w*) **P.** 20Feb
Champion de Crespigny, *Sir* Henry *Bt.*, *M.C.* (*R.A.F.V.R.*) (*w*) **P.** 22Feb

Flight Lieutenants —*contd.*

1941

May, Harry (*R.A.F.V.R.*) (*w*) **P.** 22Feb
Duck, Francis Ponsonby, *D.S.O.* (*R.A.F.V.R.*) (*w*) **P.** 22Feb
McGrath, John Charles, *M.C.* (*R.A.F.V.R.*) (*w*) **P.** 22Feb
Clarke, Francis Edward Morley (*R.A.F.V.R.*) 22Feb
Hodson, Denham (*R.A.F.V.R.*) 24Feb
O'Farrell, Ernest Harwood Mayhew (*R.A.F.V.R.*) (*w*) 24Feb
Falkner, Hugh (*R.A.F.V.R.*) (*w*) 25Feb
Heyes, Arthur Cyril (*R.A.F.V.R.*) (*w*) 25Feb
Barry, William Edward John (*R.A.F.V.R.*) (*w*) 25Feb
Gass, Charles George, *M.C.* (*R.A.F.V.R.*) (*w*) 25Feb
Macdonald, John (*R.A.F.V.R.*) (*w*) 25Feb
Fisher, Anthony Gerald (*R.A.F.V.R.*) (*w*) 26Feb
Hodges, John Stewart (*R.A.F.V.R.*) (*w*) 27Feb
Mackenzie, Stewart (*w*) 1Mar
Over, James Henry (*w*) 1Mar
Cooper, Albert Stanley (*w*) 1Mar
Nicholls, Ernest Puleston, *D.S.O.* (*R.A.F.V.R.*) (*w*) **P.** 1Mar
Knox, George Ronald Meldrum (*R.A.F.O.*) (*w*) 1Mar
Disney, Patrick Canning Wemyss (*R.A.F.O.*) (*w*) 1Mar
Devitt, Howson Charles (*R.A.F.V.R.*) (*w*) 1Mar
Cumberlege, Duncan Spencer (*R.A.F.V.R.*) (*w*) 1Mar
Mayhew, Cecil William, *M.C.* (*R.A.F.V.R.*) (*w*) 1Mar
Wharton, Aubrey Fitzgerald (*R.A.F.V.R.*) (*w*) 1Mar
Sprott, James Humphrey (*R.A.F.V.R.*) (*w*) 1Mar
Chadwick, William (*R.A.F.V.R.*) (*w*) **P.** 1Mar

1941

Russell, Arthur Gerald (*R.A.F.V.R.* (*w*) **P.** 1Mar
Abbott, Charles Bertram (*R.A.F.V.R.*) (*w*) **P.** 1Mar
Cowley, Francis Howard (*R.A.F.V.R.*) (*w*) **P.** 1Mar
Longley, Harold Henry (*R.A.F.V.R.*) (*w*) **P.** 1Mar
Ball, Lionel Plomer, *D.S.O.* (*R.A.F.V.R.*) (*w*) **P.** 1Mar
Hale, Maurice Arthur (*R.A.F.V.R.*) (*w*) **P.** 1Mar
Harrower, Stuart Dare (*R.A.F.V.R.*) (*w*) 2Mar
Warden, Thomas Muir (*R.A.F.V.R.*) (*w*) 2Mar
Bousfield, Stanley Philip Angus (*R.A.F.V.R.*) (*w*) 3Mar
Pool, Thomas William (*R.A.F.V.R.*) (*w*) 3Mar
Hoche, John Henry Fisher (*R.A.F.V.R.*) (*w*) 3Mar
Edwards, Frederick Cecil (*R.A.F.V.R.*) (*w*) 4Mar
Nichols, Hubert (*R.A.F.V.R.*) (*w*) 4Mar
Baker, George Robert Charles (*w*) 5Mar
Leforgeais, Raymond Alfred Victor (*R.A.F.V.R.*) (*w*) 5Mar
Whitham, John Samuel (*R.A.F.V.R.*) (*w*) 6Mar
Baker, Edmund Philip Leonard (*R.A.F.V.R.*) (*w*) 7Mar
Allen, Harold, *D.S.O.* (*R.A.F.V.R.*) (*w*) **P.** 7Mar
Knight, George Hugh Foley (*R.A.F.V.R.*) (*w*) **P.** 7Mar
Benn, *The Rt. Hon.* Wedgwood, *D.S.O.*, *D.F.C.*, *M.P.* (*R.A.F.V.R.*) (*w*) 7Mar
O'Kill, George Edwin Thomas (*R.A.F.V.R.*) (*w*) 8Mar
Belton, Percy Alfred Felton (*R.A.F.V.R.*) (*w*) 9Mar
Varcoe, Vivian Charles (*R.A.F.V.R.*) (*w*) 11Mar
Tollworthy, Walter Edward (*R.A.F.V.R.*) (*w*) 12Mar
Leckie, John (*w*) 13Mar
Beerling, Frederick Mark Murch (*R.A.F.V.R* (*w*) 13Mar

1941

Walker, Frederick Charles, *D.C.M.* (*R.A.F.V.R.*) (*w*) 13Mar
Humphries, Charles Rees (*R.A.F.V.R.*) (*w*) 14Mar
Lane, Douglas Wakeford (*R.A.F.V.R.*) (*w*) 16Mar
Bolitho, Henry Hector (*R.A.F.V.R.*) (*w*) 16Mar
Disney, Henry Anthony Patrick (*R.A.F.V.R.*) (*w*) **P.** 16Mar
Clevely, Hugh Desmond (*R.A.F.V.R.*) (*w*) 17Mar
Evans, Alfred John, *M.C.* (*R.A.F.V.R.*) (*w*) 17Mar
Walker, Hilton Maxwell Dight (*R.A.F.V.R.*) (*w*) 17Mar
Zambra, Nelson, *M.C.* (*R.A.F.V.R.*) (*w*) 17Mar
Luntley, John Leopold (*R.A.F.V.R.*) (*w*) 18Mar
Walker, John Stubbs (*R.A.F.V.R.*) (*w*) 18Mar
Ramsay, Gordon Hugh (*R.A.F.V.R.*) (*w*) 18Mar
Daniell, Humphrey Averell, *O.B.E.* (*R.A.F.V.R.*) (*w*) 19Mar
Downing, John Fisher (*R.A.F.V.R.*) 19Mar
Bryant, Charles Edgar *D.S.O.* (*R.A.F.V.R.*) 19Mar
Horton, Charles Raymond Roper (*R.A.F.V.R.*) 19Mar
Gadney, Cyril Herbert (*A.A.F.*) 20Mar
Stuart - Smith, Kenneth (*R.A.F.O.*) 21Mar
Davis, Algernon Edward (*R.A.F.V.R.*) 22Mar
King, Edward Dermot (*R.A.F.V.R.*) (*w*) 22Mar
Ellard, John Shepherd (*R.A.F.V.R.*) 23Mar
Ratcliff, Joseph Henry (*R.A.F.V.R.*) 23Mar
Luard, James Charles Eckford (*R.A.F.V.R.*) 24Mar
Elderton, Patrick Charles Ibbetson (*R.A.F.V.R.*) 28Mar
Powell, John Frederick (*R.A.F.V.R.*) (*w*) 1Apr
Lynch, Bernard Joseph (*R.A.F.V.R.*) (*w*) 1Apr
Miller, Albert (*R.A.F.V.R.*) (*w*) 1Apr

Flight Lieutenants —*contd.*

1941

Cholmondley, Richard Hugh (*R.A.F.V.R.*) (*w*) 1Apr
Carpenter, John Edmund (*R.A.F.V.R.*) (*w*) **P.** 1Apr
Brettell, William Percy Macduff (*R.A.F.V.R*) (*w*) 1Apr
Lymbery, Robert Smith (*R.A.F.V.R.*) (*w*) 1Apr
Denby, Charles Percival, *M.C.* (*R.A.F.V.R.*) (*w*) 1Apr
Windeler, Wilfred Templeman (*R.A.F.V.R.*) (*w*) **P.** 1Apr
Skepper, Edmund Drane (*R.A.F.V.R.*) (*w*) 6Apr
De Jongh, Gerald (*R.A.F.V.R.*) (*w*) 6Apr
Hignett, Gerald Worthington (*R.A.F.V.R.*) (*w*) 6Apr
Strachan, Frederick Allan (*R.A.F.V.R.*) (*w*) 6Apr
Danby, Silas (*R.A.F.V.R.*) (*w*) 6Apr
Smith, Patrick Yvo Hugh (*R.A.F.V.R.*) (*w*) 7Apr
Wells, Leonard William (*R.A.F.V.R.*) (*w*) 7Apr
Kelly, Charles Edmund (*R.A.F.O.*) (*w*) 8Apr
Moss, Thomas (*R.A.F.V.R.*) (*w*) 8Apr
Fitzpatrick, Patrick (*R.A.F.V.R.*) (*w*) 8Apr
Thomas, Edward Guy (*R.A.F.V.R.*) (*w*) 9Apr
Heape, Richard Samuel (*R.A.F.V.R.*) (*w*) 9Apr
Lay, Howard Deighton (*R.A.F.V.R.*) (*w*) 10Apr
Clayton, John Edward (*R.A.F.V.R.*) (*w*) 11Apr
Cowper, Cecil Featherstone (*R.A.F.V.R.*) (*w*) 12Apr
Mills, David Richard Poyser (*R.A.F.O.*) (*w*) 13Apr
Dillon-Trenchard, John Harry Luke (*R.A.F.V.R.*) (*w*) 13Apr
Allom, Donovan Storr (*R.A.F.V.R.*) (*w*) 13Apr
Durham, Norval Gibson (*R.A.F.V.R.*) (*w*) 13Apr
Budworth, Richard Howard (*R.A.F.V.R.*) (*w*) 14Apr

1941

Holloway, William Thomas (*R.A.F.V.R.*) (*w*) 14Apr
Winn, *The Hon.* Charles John Frederick (*A.A.F*). (*w*) 14Apr
Porte, Edgar Kenric (*R.A.F.V.R.*) (*w*) 15Apr
Stedman, Edgar Jack (*R.A.F.V.R.*) (*w*) 15Apr
Zimmer, George Frederick William (*R.A.F.V.R.*) (*w*) 15Apr
Sibley, Samuel John (*R.A.F.V.R.*) (*w*) 15Apr
Hamilton, Hans Patrick (*R.A.F.V.R.*) (*w*) 15Apr
Venables, Gilbert David (*R.A.F.V.R.*) (*w*) 15Apr
Dick, William Fairbairn (*R.A.F.V.R.*) (*w*) 15Apr
Stevenson, John Stanley (*R.A.F.V.R.*) (*w*) 17Apr
Hatcher, Thomas (*w*) 18Apr
Casa-Maury, *The Marquis of* (*R.A.F.V.R.*) (*w*) 18Apr
Mappleback, Godfrey John (*R.A.F.V.R.*) (*w*) 18Apr
McEachern, Peter Archibald (*R.A.F.V.R.*) (*w*) **P.** 18Apr
Ffrench, Nigel Meredyth (*R.A.F.V.R.*) (*w*) 18Apr
Channing, Charles Edwin, *A.F.C.* (*R.A.F.V.R.*) (*w*) 20Apr.
Currie, John Hector (*R.A.F.V.R.*) (*w*) 20Apr
Harms, Walter Stanley (*R.A.F.V.R.*) (*w*) 21Apr
Boote, Richard Spencer Latham (*R.A.F.V.R.*) (*w*) 21Apr
Stammers, Eric Ernest (*R.A.F.V.R.*) (*w*) 21Apr
Collier, Geoffrey Pender (*R.A.F.V.R.*) (*w*) 21Apr
Johnstone, Eric Alexander (*R.A.F.V.R.*) (*w*) 22Apr
Barker, Raymond Inglis Palgrave (*R.A.F.V.R.*) (*w*) 22Apr
Ellor, James Frank (*R.A.F.V.R.*) (*w*) 23Apr
Fleming, Edward Lascelles, *K.C.*, *M.P.* (*R.A.F.V.R.*) (*w*) 24Apr
Crossley, Eric Chadwick (*R.A.F.V.R.*) (*w*) 25Apr

1941

Thoms, Nathaniel William Benjamin Butler, *C.B.E.*, *D.S.O.*, *M.C.* (*R.A.F.V.R.*) (*w*) 26Apr
Fowler, Anglesey Albert William (*R.A.F.V.R.*) (*w*) 27Apr
Bishop, Edward Stuart **P.** 28Apr
Ackery, Edward Melville *A.F.C.* (*R.A.F.V.R.*) (*w*) 28Apr
Bentley, Horace Millner (*R.A.F.V.R.*) (*w*) 28Apr
Blampied, Bertram Guy (*R.A.F.V.R.*) (*w*) 28Apr
Coulthard, George Robert (*R.A.F.V.R.*) (*w*) 29Apr
Markwick, Reginald Arthur 30Apr
Lee, Frank Walton (*R.A.F.V.R.*) (*w*) 30Apr
Boyd, Patrick Gardner (*R.A.F.V.R.*) (*w*) 30Apr
Gould, Ronald Ernest Hawksweil (*R.A.F.V.R.*) (*w*) 30Apr
Newnham, Norman Cyril Grant (*w*) 1May
Jorden, Stanley Albert, *M.B.E.* (*w*) 1May
Jacques, Douglas Lawson (*R.A.F.V.R.*) (*w*) 1May
Day, Arthur Hilton, *D.F.C.* (*R.A.F.V.R.*) (*w*) 1May
Barrett, Frederick Fox (*R.A.F.V.R.*) (*w*) 1May
Crouchley, Arthur Edwin (*R.A.F.V.R.*) (*w*) 1May
Chetwood, Denis Stephen (*R.A.F.V.R.*) (*w*) 1May
Coleman, Harold Albert Pearce (*R.A.F.V.R.*) (*w*) 1May
Nicholls, Hedley Francis, *D.F.C.* (*R.A.F.V.R.*) (*w*) 1May
Mackay, Cecil (*R.A.F.V.R.*) (*w*) 2May
Berridge, Frank Devereux (*R.A.F.V.R.*) (*w*) 3May
Harrison, Arthur Ganderton (*R.A.F.V.R.*) (*w*) 3May
Blond, Neville (*R.A.F.V.R.*) (*w*) 3May
Mumford, Dudley (*R.A.F.V.R.*) (*w*) 4May
Brooks, Percy Mathison (*R.A.F.V.R.*) (*w*) 4May

Flight Lieutenants
—contd.

1941

Thomson, Gordon Lindsay, *D.S.C., D.F.C.* (*R.A.F.V.R.*) (*w*) 4 May
Stone, John Curzon (*R.A.F.V.R.*) *w*) 5May
Cardew, Henry Spencer, *M.C.* (*R.A.F.V.R.*) (*w*) 5May
Cantrill, John Conway (*R.A.F.O.*) (*w*) 7May
Browne, Herbert Cecil Thomas (*R.A.F.V.R.*) (*w*) 7May
Johnson, Vivian Claudius Bellman (*R.A.F.V.R.*) (*w*) 7May
Chesham, *Lord, M.C.* (*R.A.F.V.R.*) (*w*) 9May
White, Arthur Eric (*R.A.F.V.R.*) (*w*) 10May
Robinson, Charles Arthur (*R.A.F.V.R.*) (*w*) 10May
Winterbottom, Walter (*R.A.F.V.R.*) (*w*) 10May
Raine, Thomas Foster (*R.A.F.V.R.* (*w*) 10May
Whittingham, Ronald Bowen (*R.A.F.V.R.*) (*w*) 10May
Bean, Christopher Oliver (*R.A.F.V.R.* (*w*) 11May
Newman, John (*R.A.F.V.R.*) (*w*) 11May
Fabian, Aubrey Howard (*R.A.F.V.R.*) (*w*) 11May
Hay, David (*R.A.F.V.R.*) (*w*) . . 13May
Crawley, Leonard George (*R.A.F.V.R.*) (*w*) 13May
Harvey, Percival George Arthur (*R.A.F.V.R.*) (*w*) 13May
Mawer, Gordon (*R.A.F.V.R.*) (*w*) 14May
Smith, Frank Victor (*R.A.F.V.R.*) (*w*) 15May
Hogg, Jessop Martin Spencer (*A.A.F.*)(*w*) 15May
Reckitt, Geoffrey Lloyd, *M.C.* (*R.A.F.V.R.*) (*w*) 16May
Skinner, Bert James (*w*) 17May
Colquhoun, John Ramsay (*R.A.F.V.R.*) (*w*) 17May
Bradford, Robert Alexander (*R.A.F.V.R.*) (*w*) 17May
Spurrier, Reginald Stretton (*R.A.F.V.R.*) (*w*) 17May
Warrington, John Wood (*R.A.F.V.R.*) (*w*) 17May

1941

Edward-Collins, Gerald, *C.I.E., M.C.* (*R.A.F.V.R.*) (*w*) 17May
Bosworth, Henry Loveday (*R.A.F.V.R.*) (*w*) 17May
Le Sueur, Reginald Edward (*R.A.F.V.R.*) (*w*) 18May
Oliphant, Trevor (*R.A.F.V.R.*) (*w*) 18May
Mower, Arthur George (*R.A.F.V.R.*) (*w*) 19May
Edwards, Cyril Frederick (*R.A.F.V.R.*) (*w*) 20May
Toby, Stanley George (*R.A.F.V.R.*) (*w*) 20May
Guest, Bertram James (*R.A.F.V.R.*) (*w*) 20May
Gemmell, Samuel Gary (*R.A.F.V.R.*) (*w*) 20May
Mobsby, Leslie George (*A.A.F.*) (*w*) 20May
Briggs, Everett Franklin (*R.A.F.V.R.*) (*w*) 21May
Bitchine, Harold George Alois (*R.A.F.V.R.*) (*w*) 21May
Smith, Allen (*w*) 22May
Nicholls, William Petrie (*R.A.F.V.R.*) (*w*) 23May
Morgan, John Richard (*R.A.F.V.R.*) (*w*) 24May
Combe, John Rowland (*R.A.F.V.R.*) (*w*) 24May
Haworth, Fred (*R.A.F.V.R.*) (*w*) 24May
Baird, James Hamilton (*R.A.F.V.R.*) (*w*) 25May
Terry, William Henry (*R.A.F.V.R.*) (*w*) 25May
Gough, Edward Gordon (*R.A.F.V.R.*) (*w*) 26May
Breeze, Frank William (*w*) 1June
Harley, Edward Ralph (*R.A.F.V.R.*) (*w*) 1June
Preedy, Reginald Francis (*R.A.F.V.R.*) (*w*) 1June
Richardson, Robert Henry Willoby (*R.A.F.V.R.*) (*w*) 1June
Thompson, Stewart Wywol (*R.A.F.V.R.*) (*w*) 1June
Milward, Henry Charles Rutherford (*R.A.F.V.R.*) (*w*) 1June
Tolman, Sidney Frank (*R A.F.V.R.*) (*w*) 3June

1941

Carthew, Edmund John (*R.A.F.V.R.*) (*w*) 3June
Houghton, George William (*R.A.F.V.R.*) (*w*) 3June
Waterlow, Thomas Gordon (*A.A.F.*) (*w*) 3June
Onyett, Kenneth (*R.A.F.O.*) (*w*) 4June
Vincer, Edward Seccombe (*R.A.F.V.R.*) (*w*) 4June
Scruby, William Sidney James (*R.A.F.V.R.*) (*w*) 6June
Eyre, John Stephen Giles (*R.A.F.V.R.*) (*w*) 6June
Teasdale, George Thackwray (*R.A.F.V.R.*) (*w*) **P.** 6June
Weir, Henry Alexander Mitchell (*R.A.F.V.R.*) (*w*) 7June
Rogerson, Frank Leslie John (*R.A.F.V.R.*) (*w*) 9June
Lloyd, John Emrys (*A.A.F.*) (*w*) 9June
Heseltine, George Coulehan (*R.A.F.V.R.*) (*w*) 10June
Farrar, Alexander George Campbell (*R.A.F.V.R.*) (*w*) 10June
Barrett, Ralph (*R.A.F.V.R.*) (*w*) 11June
Perceval, Hugh (*R.A.F.V.R.*) (*w*) 11June
Reid-Jamieson, Archibald Alan (*R.A.F.V.R.*) (*w*) **P.** 11June
Eddis, Lancelot Arthur (*R.A.F.V.R.*) 13June
Moore, Jack (*R.A.F.V.R.*) (*w*) 14June
Terrell, Thomas (*R.A.F.V.R.*) (*w*) **P.** 14June
Burden, Albert Edward John, *M.C.* (*R.A.F.V.R.*) (*w*) 14June
Sudworth, Arthur Gordon (*A.A.F.*)(*w*) 14June
Leggett, Walter Henry George (*A.A.F.*) (*w*) 15June
Whytt, Christopher Richmond (*A.A.F.*) (*w*) 15June
Hughes, Charles Wyatt (*A.A.F.*) (*w*) 15June
Ann, John Ernest (*w*) 17June
Harvey, Cecil Fred (*w*) 17June
Campbell, Harold Vincent (*R.A.F.V.R.*) (*w*) 17June
Mais, Robert Hugh (*R.A.F.V.R.*) (*w*) 17June
Fowke, John Lionel (*R.A.F.V.R.*) (*w*) 19June

Flight Lieutenants
—contd.

1941

Carter, Bertram Isaac (*R.A.F.V.R.*) 20June
Chadwick, Herbert Lloyd (*R.A.F.V.R.*) (*w*) 22June
Day, George Walter (*w*) 24June
Hampson, Thomas (*R.A.F.V.R.*) (*w*) 24June
Lee, Asher (*R.A.F.V.R.*) (*w*) 24June
McConnell Norman Steele (*R.A.F.V.R.*) (*w*) 24June
Walker, John Crowther (*R.A.F.V.R.*) (*w*) 24June
Watkins, Eustace Richard Steer (*R.A.F.V.R.*) (*w*) 27June
Dennison, Cecil Edward (*R.A.F.V.R.*) (*w*) 28June
Ford, Henry Gilbert (*R.A.F.V.R.*) (*w*) 28June
Weil, Bernard (*R.A.F.V.R.*) (*w*) P. 28June
Colley, Oswin (*w*) 29June
Keddie, George Douglas Fletcher (*R.A.F.V.R.*)(*w*) 29June
Thomas, Douglas Owen (*R.A.F.V.R.*) (*w*) 30June
Edgley, Ernest Edwin, *M.C.*, *M.M.* (*R.A.F.V.R.*) (*w*) 30June
Whiteley, Sydney Evans (*R.A.F.V.R.*) (*w*) 30June
Gethin, Percy Edward Lovell, *A.F.C.* (*R.A.F.V.R*). 5July

Flying Officers

1938

Childs, William Frank (*R.A.F.V.R.*) 31Jan
†Grant, John Herbert (*R.A.F.O.*) 25June
Vivian, Eugene Jack *M.B.E.* 12Sept

1939

†Warren, John Metcalf (*R.A.F.O.*) 10Apr
†Todd, Roy Louis Cameron (*R.A.F.O.*) 23Apr
Mant, Leo 24July
Digby, James 10Aug
Lancaster, John Sydney 10Aug
Picton, Percy Frank 10Aug
Bowes, Edward James 10Aug
Bingham, Sidney Harold (*R.A.F.V.R.*) 23Aug
Samuels, Frederick Arthur (*R.A.F.V.R.*) 23Aug
Taylor, Frederick John Owner (*R.A.F.V.R.*) 23Aug
Baring, Evelyn Bingham (*R.A.F.V.R.*) 24Aug
Carter, Albert Bernard (*R.A.F.V.R.*) 24Aug
Nickols, Peter Richard (*A.A.F.*) 24Aug
Smart, Eric John (*A.A.F.*) 24Aug
Oliff-Lee, John Dickson St. Clair (*A.A.F.*) 24Aug
Smith, Harold John Emrys, *M.B.E.* (*A.A.F.*) 24Aug
Sagar, Laurence Henry (*A.A.F.*) 24Aug
Eldon, *The Earl of, J.P.* (*A.A.F.*) 24Aug
Kemp-Scriven, Reginald Stuart (*A.A.F.*) 24Aug
Doody, Harold Graham (*A.A.F.*) 24Aug
Makepeace, Alan Mark (*A.A.F.*) 24Aug
Reeves, John (*A.A.F.*) 24Aug
Coleman, Gilbert Lionel (*R.A.F.V.R.*) 25Aug
Linsell, Sydney Noel (*R.A.F.V.R.*) 25Aug
Pope, Frederic John (*R.A.F.V.R.*) 25Aug
Carden, Percy Theodore (*R.A.F.V.R.*) 25Aug
Dennis, Ernest Alfred (*R.A.F.V.R.*) 25Aug
Drysdale, John Mortimer (*R.A.F.V.R.*) 25Aug

1939

Ferguson, John Campbell (*R.A.F.V.R.*) 25Aug
Gidney, Cecil Roland Ramsdale (*R.A.F.V.R.*) 25Aug
Henton, Ernest Harold, *M.M.* (*R.A.F.V.R.*) 25Aug
Isaac, Francis Swinton (*R.A.F.V.R.*) 25Aug
Jones, David (*R.A.F.V.R.*) 25Aug
Adams, Frank (*R.A.F.V.R.*) 25Aug
Allen, Frank (*R.A.F.V.R.*) 25Aug
Ballinger, William Bernard (*R.A.F.V.R.*) 25Aug
Blake, John Wallace (*R.A.F.V.R.*) 25Aug
Griffin, Robert Thomas (*R.A.F.V.R.*) 25Aug
Niven, Archibald (*R.A.F.V.R.*) 25Aug
Carroll, John, *M.C.* (*R.A.F.V.R.*) 25Aug
Coulson, Ernest Richard (*R.A.F.V.R.*) 25Aug
Dale, Wyndham Charles Parr (*R.A.F.V.R.*) 25Aug
Duckworth, James Thompson (*R.A.F.V.R.*) 25Aug
Bayley, William Harold (*R.A.F.V.R.*) 25Aug
Ereckson, Henry George Dudley (*R.A.F.V.R.*) 25Aug
Foggin, Robert Arthur (*R.A.F.V.R.*) 25Aug
Freshwater, Reginald Malcolm (*R.A.F.V.R.*) 25Aug
Hitch, Frank Hector David (*R.A.F.V.R.*) 25Aug
Hamley, William (*R.A.F.V.R.*) 25Aug
Atkins, George Purcell (*R.A.F.V.R.*) 25Aug
Dudeney, Philip Charles Mansfield (*R.A.F.V.R.*) 25Aug
Batwell, Desmond Alexander (*R.A.F.V.R.*) 25Aug
Bennett, Wilfrid Thomas (*R.A.F.V.R.*) 25Aug
Jellicoe, Harold Vincent (*R.A.F.V.R.*) 25Aug
Oddy, Frank Roland (*R.A.F.V.R.*) 25Aug
Goode, Humphrey Minton (*R.A.F.V.R.*) 25Aug
Cadman, Richard Edward Charles (*A.A.F.*) 25Aug
Cantle, Roy Llewellyn (*R.A.F.O.*) 26Aug

1939

Jones, Henry John Leonard (*R.A.F.O.*) 26Aug
Sheldrick, Norman Xavier (*R.A.F.O.*) 26Aug
Shorten, William Alfred (*R.A.F.O.*) 26Aug
Adkins, Walter Riley (*R.A.F.V.R.*) 26Aug
Blomley, Bertram Lionel (*R.A.F.V.R.*) 26Aug
Hillary, John Luther (*R.A.F.V.R.*) 26Aug
Lane, George Douglas (*R.A.F.V.R.*) 26Aug
Law, Francis Henry Richard (*R.A.F.V.R.*) 26Aug
Lewis, Frank Alphonse (*R.A.F.V.R.*) 26Aug
Lukey, William Henry Russell (*R.A.F.V.R.*) 26Aug
Oakley, Denis Hempleman (*R.A.F.V.R.*) 26Aug
Patterson, John William (*R.A.F.V.R.*) 26Aug
Pollack, Edmund Robert Harris, *M.C.* (*R.A.F.V.R.*) 26Aug
Rouse, Arthur William (*R.A.F.V.R.*) 26Aug
Rutherford, Edward Owen (*R.A.F.V.R.*) 26Aug
Smith, Ambrose Tristram (*R.A.F.V.R.*) 26Aug
Witter, Norman Hammond (*R.A.F.V.R.*) 26Aug
Woodhouse, Alfred Joseph (*R.A.F.V.R.*) 26Aug
Lea, Samuel Frederick Baden (*R.A.F.V.R.*) 26Aug
Parsons, Herbert (*R.A.F.V.R.*) 26Aug
Stannage, Thomas James (*R.A.F.V.R*) 26Aug
Lamb, Herbert Harold Gladstone (*R.A.F.V.R.*) 26Aug
Llewellyn, Griffith Robert Poyntz (*R.A.F.V.R.*) 26Aug
Parsons, Herbert Martin (*R.A.F.V.R.*) 26Aug
Pharoah - Band, Lawrence Claude (*R.A.F.V.R.*) 26Aug
Robinson, Donald Greenwood (*R.A.F.V.R.*) 26Aug
Walker, Eric, *D.F.C.* (*R.A.F.V.R.*) 26Aug
Groner, Bernard George (*R.A.F.V.R.*) 26Aug

† Retained under K.R. 3543.

Flying Officers
—contd.

1939

Sparrow, John William, *M.M.* (*R.A.F.V.R.*) 26Aug
Jeffries, Bernard William (*R.A.F.V.R.*) 26Aug
Jolley, Samuel (*R.A.F.V.R.*) 26Aug
Aitken, Ian Paterson (*R.A.F.V.R.*) 26Aug
Burningham - White, William (*R.A.F.V.R.*) 26Aug
Collins, John Garfield (*R.A.F.V.R.*) 26Aug
Pairman, James Robert (*R.A.F.V.R.*) 26Aug
Proctor, Charles Albert (*R.A.F.V.R.*) 26Aug
Cumming, John Duncanson (*R.A.F.V.R.*) 26Aug
Griggs, Albert Victor (*R.A.F.V.R.*) 26Aug
Allinson, Charles Clifford (*R.A.F.V.R.*) 26Aug
Curtis, Arthur Cornelius (*R.A.F.V.R.*) 26Aug
James, Henry Vincent (*R.A.F.V.R.*) 26Aug
Evans, Einion (*R.A.F.V.R.*) 26Aug
Hedges, Robert Taylor Bernard (*R.A.F.V.R.*) 26Aug
Sawyer, Arnold William (*R.A.F.V.R.*) 27Aug
Millbourn, Cecil Robert (*R.A.F.V.R.*) 26Aug
Wilkinson, Bertram Desmond Cousins (*A.A.F.*) 26Aug
Birley, Robert Neville (*A.A.F.*) 26Aug
Mackenzie, Angus (*R.A.F.O.*) 27Aug
Allan, William (*R.A.F.O.*) 27Aug
Cronshaw, William Nicol (*R.A.F.V.R.*) 27Aug
Frecheville, George (*R.A.F.V.R.*) 27Aug
Hewitt, Reginald Frederick (*R.A.F.V.R.*) 27Aug
Law, William (*R.A.F.V.R.*) 27Aug
Livingstone, Alexander Frederick (*R.A.F.V.R.*) 27Aug
Tighe, Francis Egbert (*R.A.F.V.R.*) 27Aug
Carruthers, John Ferguson Methuen (*R.A.F.V.R.*) 27Aug

1939

Pearce, Thomas Henry Willmer (*R.A.F.V.R.*) 27Aug
Francis, Thomas Archdale (*R.A.F.V.R.*) 27Aug
Page, Donald James Ward (*R.A.F.V.R.*) 27Aug
Southon, Jules Vivian (*R.A.F.V.R.*) 27Aug
Villiers, William Amherst (*R.A.F.V.R.*) 27Aug
Simmons, William Albert (*R.A.F.V.R.*) 27Aug
Parsons, Lawrie William Barrett (*R.A.F.V.R.*) 27Aug
Clarke, James Macarthur (*R.A.F.V.R.*) 27Aug
Radford Brian, Nicholas (*R.A.F.V.R.*) 27Aug
Richardson, George (*R.A.F.V.R.*) 27Aug
Swann, Leonard Joseph (*R.A.F.V.R.*) 27Aug
Hambrook, Richard Duncan (*R.A.F.V.R.*) 27Aug
Pigot, *Sir* Robert, *Bt.* (*R.A.F.V.R.*) 27Aug
Dormer, Ronald Bertram (*R.A.F.O.*) 28Aug
Wyllie, Eric Ian Carew (*R.A.F.O.*) 28Aug
Kann, Lewis Albert (*R.A.F.V.R.*) 28Aug
Bacon, Francis James Harold (*R.A.F.V.R.*) 28Aug
Stephenson, George (*R.A.F.V.R.*) 28Aug
Plant, Cecil Albert John (*R.A.F.V.R.*) 28Aug
Reid, *Sir* Douglas Neilson (*R.A.F.V.R.*) 28Aug
Collinswood, Reginald Clifford (*R.A.F.V.R.*) 28Aug
Guyer, Albert Charles (*R.A.F.V.R.*) 28Aug
Barraclough, Sydney (*R.A.F.V.R.*) 28Aug
Bloomfield, Frederick Stuart (*R.A.F.V.R.*) 28Aug
Edwards, Gerald Gething (*R.A.F.V.R.*) 28Aug
Garland, Dennis John (*R.A.F.V.R.*) 28Aug
Jones, Aubrey Franklin (*R.A.F.V.R.*) 28Aug
Symonds, Edward Tindall (*R.A.F.V.R.*) 28Aug
Hall, Robert (*R.A.F.O.*) 29Aug
Davies, Arthur Reginald Sinclair (*R.A.F.O.*) 29Aug

1939

Henderson, George (*R.A.F.V.R.*) 29Aug
Lynch, George (*R.A.F.V.R.*) 29Aug
Messulam, Robert (*R.A.F.V.R.*) 29Aug
Riley, Leslie Mason (*R.A.F.V.R.*) 29Aug
Verity, Arthur Maurice (*R.A.F.O.*) 30Aug
Burton, William Henry Edward (*R.A.F.V.R.*) 30Aug
Randall, Aubrey Hubert Charles (*R.A.F.V.R.*) 30Aug
Priestley, Herbert (*R.A.F.V.R.*) 30Aug
Russell, Arthur Robert (*R.A.F.V.R.*) 30Aug
Cameron, William (*R.A.F.O.*) 31Aug
Elsbury, Frederick Ernest Bernard (*R.A.F.V.R.*) 31Aug
Anning, William Francis (*R.A.F.V.R.*) 31Aug
Berry, Arthur Gilbert (*R.A.F.V.R.*) 31Aug
Carpenter, Frank George (*R.A.F.V.R.*) 31Aug
Fitzrandolph, Archibald Menzies (*R.A.F.V.R.*) 31Aug
Jennings, Edward Dudley (*R.A.F.V.R.*) 31Aug
Lydon, Sidney Francis (*R.A.F.V.R.*) 31Aug
Higgins, Joseph Frank (*R.A.F.V.R.*) 31Aug
Cowell, Stanley Victor (*R.A.F.V.R.*) 31Aug
Bach, Vaughan Charles Simson (*R.A.F.V.R.*) 31Aug
Baxter, George Ernest Rupert (*R.A.F.V.R.*) 31Aug
Selby, Ernest Max (*R.A.F.V.R.*) 31Aug
De Wilde, Henry Roger, *M.C.*, *D.F.C.* (*R.A.F.V.R.*) 31Aug
Hounsell, Harold Edward (*R.A.F.V.R.*) 31Aug
Bartlett, Hugh Arundell (*R.A.F.V.R.*) 31Aug
Boss, Paul Albert Alexander (*R.A.F.V.R.*) 31Aug
Clarke, Bernard Harry (*R.A.F.V.R.*) 31Aug
Douglas, Henry Cecil (*R.A.F.V.R.*) 31Aug
Griffith, Herbert Freeling (*R.A.F.V.R.*) 31Aug
Chambers, Herbert (*R.A.F.V.R.*) 31Aug

Flying Officers
—contd.

1939

Davies, William Leslie Howard (*R.A.F.V.R.*) 31Aug
Knight, John Trevarthen (*R.A.F.V.R.*) 31Aug
Walker, William (*R.A.F.V.R.*) 31Aug
Dixon, Sidney (*R.A.F.V.R.*) 31Aug
Stokes, Henry Allan (*R.A.F.V.R.*) 31Aug
Higham, Harold Dawson (*R.A.F.V.R.*) 31Aug
Tate, William Reginald (*R.A.F.V.R.*) 31Aug
Baghino, James Angelo (*R.A.F.V.R.*) 31Aug
Bartlett, Stanley Albion Caswill (*R.A.F.V.R.*) 31Aug
Belcher, Leonard Cowburn (*R.A.F.V.R.*) 31Aug
Lugard, Frederick Douglas (*R.A.F.V.R.*) 31Aug
Hitchcock, Geoffrey Edmund William (*R.A.F.V.R.*) 31Aug
Pugh - Davies, Cecil Frederick (*R.A.F.V.R.*) 31Aug
Cutlan, William Ellis (*R.A.F.V.R.*) 1Sept
Twyford, Hector Thomas Rowley (*R.A.F.V.R.*) 1Sept
Croft, Alfred (*R.A.F.V.R.*) 1Sept
Hawgood, Walter Pike (*R.A.F.V.R.*) 1Sept
Henness, Alfred Hugh (*R.A.F.V.R.*) 1Sept
Lendon, Warwick William (*R.A.F.V.R.*) 1Sept
Barlow, Albert Henry (*R.A.F.V.R.*) 1Sept
Baillie, David Cameron (*R.A.F.V.R.*) 1Sept
Horscroft, Stephen, *M.C.* (*R.A.F.V.R.*) 1Sept
Matthews, Howard Mordey (*R.A.F.V.R.*) 1Sept
Rapson, Douglas Sibree (*R.A.F.V.R.*) 1Sept
Williams, Thomas Arthur, *M.C.* (*R.A.F.V.R.*) 1Sept
Bird, Bernard Aloysius (*R.A.F.V.R.*) 1Sept
Cramp, Henry John (*R.A.F.V.R.*) 1Sept
Davies, Isaac (*R.A.F.V.R.*) 1Sept
Durnford, Hugh George Edmund, *M.C.* (*R.A.F.V.R.*) 1Sept

1939

Fallowfield, William (*R.A.F.V.R.*) 1Sept
Hider, Thomas William Keys (*R.A.F.V.R.*) 1Sept
McAllen, John Patrick (*R.A.F.V.R.*) 1Sept
Mathieson, Robert Smith (*R.A.F.V.R.*) 1Sept
Steel, Charles Quentry (*R.A.F.V.R.*) 1Sept
Williams, Sidney Richard (*R.A.F.V.R.*) 1Sept
Butterfield, William Alexander (*R.A.F.V.R.*) 1Sept
Williams, William Henry (*R.A.F.V.R.*) 1Sept
Moullin, Oswald Mansell (*R.A.F.V.R.*) 1Sept
Thomas, Wynne Llewellyn (*R.A.F.V.R.*) 1Sept
Wickham, Nottingham Wyke (*R.A.F.V.R.*) 1Sept
Court, Donald Edward (*R.A.F.V.R.*) 1Sept
Sheppard, Thomas Williams (*R.A.F.V.R.*) 1Sept
Blomfield, Austin (*R.A.F.V.R.*) 1Sept
Lowthian, Leslie Irton (*R.A.F.V.R.*) 1Sept
de la Berè, Rupert (*R.A.F.V.R.*) 1Sept
Kohn - Speyer, Edmund Paul (*R.A.F.V.R.*) 1Sept
Moore, Joseph Michael John, *M.C.* (*R.A.F.V.R.*) 1Sept
Stevens, John Henry (*R.A.F.V.R.*) 1Sept
Beattie, Cameron Alexander Bell (*R.A.F.V.R.*) 1Sept
Richards, Joseph William (*R.A.F.V.R.*) 1Sept
Varcoe, Frank Henry Lubbock, *M.C.* (*R.A.F.V.R.*) 1Sept
Hickman, George Marie Jacques (*R.A.F.V.R.*) 1Sept
Clark, John James Gladwell (*R.A.F.V.R.*) 1Sept
Sewell, John Swindale Nanson (*A.A.F.*) 1Sept
Armstrong, Malcolm Heath (*R.A.F.O.*) 2Sept
Rawlinson, Luther (*R.A.F.O.*) 2Sept
Eggar, Gordon Harold (*R.A.F.O.*) 2Sept
James, Charles Norman (*R.A.F.O.*) 2Sept
MacInerney, Thomas Joseph (*R.A.F.O.*) 2Sept
Baseden, Maurice William (*R.A.F.V.R.*) 2Sept

1939

Ingram, Robert Stuart Skinner (*R.A.F.V.R.*) 2Sept
Smith, Henry Victor (*R.A.F.V.R.*) 2Sept
Fry, Herbert Edward (*R.A.F.V.R.*) 2Sept
Richardson, William Henry Joseph (*R.A.F.V.R.*) 2Sept
Bowen, Ruben John (*R.A.F.V.R.*) 2Sept
Taylor, Edgar Richard (*R.A.F.V.R.*) 2Sept
Hooper, Stanley (*R.A.F.V.R.*) 2Sept
Molyneux, John (*R.A.F.V.R.*) 2Sept
Shaw, James Alexander (*R.A.F.V.R.*) 2Sept
Wilson, Robert Tullis (*R.A.F.V.R.*) 2Sept
Brinton, John Frederic Chaytor (*A.A.F.R.O.*) 2Sept
Watkins, Arthur Charles (*R.A.F.O.*) 3Sept
Kenney, Charles (*R.A.F.O.*) 3Sept
Hutchinson, William James (*R.A.F.V.R.*) 3Sept
Johnson, James (*R.A.F.V.R.*) 3Sept
Barber, John Anthony Archibald (*R.A.F.V.R.*) 3Sept
Mayoh, Henry Holt (*R.A.F.V.R.*) (*w*) 3Sept
Parry, William Norman (*R.A.F.V.R.*) (*w*) 3Sept
Hill, Alfred Grosvenor (*R.A.F.V.R*) (*w*) 3Sept
Foster, William Cyril Joseph (*R.A.F.V.R.*) 3Sept
Musson, Francis Guy Seymour (*R.A.F.V.R.*) (*w*) 3Sept
Alderton, Archibald Ernest (*R.A.F.V.R.*) (*w*) 3Sept
Hull, Frederick Thomas (*R.A.F.V.R.*) (*w*) 3Sept
Brown, John Harwood (*R.A.F.V.R.*) (*w*) 3Sept
Emerson, Guy Minden (*R.A.F.V.R.*) (*w*) 3Sept
Haycock, Horace, *M.C.* (*R.A.F.V.R.*) (*w*) 3Sept
Scarnell, Herbert William, *M.M.* (*R.A.F.V.R.*) (*w*) 3Sept
Wood, Henry Harbin (*R.A.F.V.R.*) (*w*) 3Sept
Faure, Douglas Munro (*R.A.S.V.R*) (*w*) 3Sept

Flying Officers —*contd.*

1939

Gisborough, *The Rt. Hon. Lord* (*R.A.F.V.R.*) (*w*) 3Sept
Raffles, Reginald Lovett Stamford (*R.A.F.V.R.*) (*w*) 3Sep
Anderson, Douglas Clyde (*R.A.F.O.*) 4Sept
Styles, Kenneth Graham (*R.A.F.O.*) 4Sept
Paterson, Richard Henry (*R.A.F.O.*) 4Sept
Holdcroft, Gregory James (*R.A.F.V.R.*) (*w*) 4Sept
Stedman, James Alexander (*R.A.F.V.R.*) 4Sept
Browne, Hubert Francis (*R.A.F.V.R.*) (*w*) 4Sept
Gould, William George (*R.A.F.V.R.*) (*w*) 4Sept
Maybaum, Albert (*R.A.F.V.R.*) (*w*) 4Sept
Rae, Frederick Hubert (*R.A.F.V.R.*) (*w*) 4Sept
Wilkins, Ronald Towrass (*R.A.F.V.R.*) (*w*) 4Sept
Wandt, Reginald Ernest Geoffrey (*R.A.F.V.R.*) (*w*) 4Sept
Perry, George Norman Henry (*R.A.F.V.R.*) (*w*) 4Sept
Watney, Malcolm Arthur (*R.A.F.V.R.*) (*w*) 4Sept
Howland, Thomas Claridge (*R.A.F.V.R.*) (*w*) 4Sept
Humbert, Stanley Julien Léon (*R.A.F.V.R.*) (*w*) 4Sept
Parsons, Walter William (*R.A.F.V.R.*) (*w*) 4Sept
Smith, William Joseph (*R.A.F.V.R.*) (*w*) 4Sept
Dear, Frank Henry, *M.C.* (*R.A.F.V.R.*) (*w*) 5Sept
Bunting, Stanton William Morrison (*R.A.F.V.R.* (*w*) 5Sept
Anderson, Frederick (*R.A.F.V.R.*) (*w*) 5Sept
Bird, Harold Arthur (*R.A.F.V.R.*) (*w*) 5Sept
Chisham, William Hargrove (*R.A.F.V.R.*) (*w*) 5Sept
Furze, Alfred John (*R.A.F.V.R.*) (*w*) 5Sept
Rogers, Edward Cyril (*R.A.F.V.R.*) (*w*) 5Sept
Shallard, Harry Patrick (*R.A.F.V.R.*) (*w*) 5Sept
Cordingley, Victor Christian (*R.A.F.O.*) 6Sept

1939

Cathrow, René Fisk (*R.A.F.O.*) 6Sept
Bell, Stanley Harold, *w.s.* (*R.A.F.V.R.*) (*w*) 6Sept
Pender, Francis Rous (*R.A.F.V.R.*) (*w*) 6Sept
Cropper, Edward Samuel Graham (*R.A.F.V.R.*) (*w*) 6Sept
Hardstaff, Leonard Ernest (*R.A.F.V.R.*) (*w*) 6Sept
Topham, Charles Robert (*R.A.F.V.R.*) (*w*) 6Sept
Burney-Cumming, James Charles, *w.s.* (*R.A.F.V.R.*) (*w*) 6Sept
Cole, Edwin Walter (*R.A.F.V.R.*) (*w*) 6Sept
Dunstan, Ernest Gordon (*R.A.F.V.R.*) (*w*) 6Sept
Eastaugh, William Stanley, *D.F.C.* (*R.A.F.V.R.*) (*w*) 6Sept
Rees, John David (*R.A.F.V.R.*) (*w*) 6Sept
Madge, Henry Leslie (*R.A.F.V.R.*) (*w*) 6Sept
Robinson, Bertram (*R.A.F.V.R.*) (*w*) 6Sept
Houghton, Edwin (*R.A.F.V.R.*) (*w*) 6Sept
Bevan, Humphrey Charles (*R.A.F.V.R.*) (*w*) 6Sept
Harris, Arthur Leslie (*R.A.F.O.*) 7Sept
Addis, David Jordan (*R.A.F.V.R.*) (*w*) 7Sept
Beese, Stanley Walter (*R.A.F.V.R.*) (*w*) 7Sept
Boycott, Arthur Godfrey (*R.A.F.V.R.*) (*w*) 7Sept
Bradley, Leo Kenneth (*R.A.F.V.R.*) (*w*) 7Sept
Brousson, Richard Henry Corthorn (*R.A.F.V.R.*) (*w*) 7Sept
Brown, Allan Harry (*R.A.F.V.R.*) (*w*) 7Sept
Carmichael, William Alexander (*R.A.F.V.R.*) (*w*) 7Sept
Carter, John Bright Richardson (*R.A.F.V.R.*) (*w*) 7Sept
Chant, Cyril Dinham (*R.A.F.V.R.*) (*w*) 7Sept
Chapman, Kenneth Geoffrey (*R.A.F.V.R.*) (*w*) 7Sept
Clarke, Frederick William (*R.A.F.V.R.*) (*w*) 7Sept
Druett, Albert Edward (*R.A.F.V.R.*) (*w*) 7Sept
Emanuel, Alun Hugh (*R.A.F.V.R.*) (*w*) 7Sept

1939

Jones, William Hughes (*R.A.F.V.R.*) (*w*) 7Sept
Matthews, William Thomas (*R.A.F.V.R.*) (*w*) 7Sept
Meadows, John (*R.A.F.V.R.*) (*w*) 7Sept
Owen, Robert Jaelsson (*R.A.F.V.R.*) (*w*) 7Sept
Papworth, Walter Francis (*R.A.F.V.R.*) (*w*) 7Sept
Playford, Charles St. Quinton (*R.A.F.V.R.*) (*w*) 7Sept
Pomeroy, Reginald Arthur, (*R.A.F.V.R.*) (*w*) 7Sept
Pope, Reginald Montague, *T.D* (*R.A.F.V.R.*) 7Sept
Quirk, James (*R.A.F.V.R.*) (*w*) 7Sept
Ratcliff, Eric (*R.A.F.V.R.*) (*w*) 7Sept
Rea, Leslie Trimble (*R.A.F.V.R.*) (*w*) 7Sept
Robson, Adam Henry, *O.B.E.*, *M.C.* (*R.A.F.V.R.*) (*w*) 7Sept
Smith, Kenneth Charles (*R.A.F.V.R.*) (*w*) 7Sept
Thomson, Robert (*R.A.F.V.R.*) (*w*) 7Sept
Whitley, John (*R.A.F.V.R.*) (*w*) 7Sept
Whittaker, Gordon William, *D.S.O.* (*R.A.F.V.R.*) (*w*) 7Sept
Wilcox, Thomas (*R.A.F.V.R.*) (*w*) 7Sept
Coleman, Charles Victor Guy (*R.A.F.V.R.*) (*w*) 7Sept
Edgar, Douglas (*R.A.F.V.R.*) (*w*) 7Sept
Harrington, Edgar John (*R.A.F.V.R*) (*w*) 7Sept
Harris Philip Leslie (*R.A.F.V.R.*) (*w*) 7Sept
Hart, Ivor Israel Blashka, *O.B.E.* (*R.A.F.V.R.*) (*w*) 7Sept
Kelly, Vincent Gerald French (*R.A.F.V.R.*) (*w*) 7Sept
Kemp, Wesley Ewart (*R.A.F.V.R.*) (*w*) 7Sept
Legg, Percy Hargrave (*R.A.F.V.R.*) (*w*) 7Sept
Perry, John William (*R.A.F.V.R.*) (*w*) 7Sept
Pryde, George Monro (*R.A.F.V.R.*) (*w*) 7Sept
Salt, Charles Herbert (*R.A.F.V.R.*) (*w*) 7Sept
Watkins, Walter Stanley Charles (*R.A.F.V.R.*) (*w*) 7Sept

Flying Officers —*contd.*

1939

Abel Arthur George (*R.A.F.V.R.*) (*w*) 7Sept
Adams, Henry Frederick Trelawny (*R.A.F.V.R.*) (*w*) 7Sept
Armitage, Herbert Selwyn (*R.A.F.V.R.*) (*w*) 7Sept
Ashman Harold (*R.A.F.V.R.*) (*w*) 7Sept
Beardshaw, Herbert Ewart (*R.A.F.V.R.*) (*w*) 7Sept
Blanchard, William Thomas (*R.A.F.V.R.*) (*w*) 7Sept
Bromley, Henry Ernest (*R.A.F.V.R.*) (*w*) 7Sept
Button, Arthur Daniel (*R.A.F.V.R.*) (*w*) 7Sept
Coupland, Jack (*R.A.F.V.R.*) (*w*) 7Sept
Dawson, Robert George (*R.A.F.V.R.*) (*w*) 7Sept
Debenham, Geoffrey Thomas (*R.A.F.V.R.*) (*w*) 7Sept
Eades, Frank Herriott Darlaston (*R.A.F.V.R.*) (*w*) 7Sept
Fisher, Alfred James (*R.A.F.V.R.*) (*w*) 7Sept
Gibson, Thomas (*R.A.F.V.R.*) (*w*) 7Sept
Harrison, Frank (*R.A.F.V.R.*) (*w*) 7Sept
Hewitt, Ronald (*R.A.F.V.R.*) (*w*) 7Sept
Hine, Reginald Charles (*R.A.F.V.R.*) (*w*) 7Sept
Hooper, Thomas Harold (*R.A.F.V.R.*) (*w*) 7Sept
Howson, Thomas Leslie (*R.A.F.V.R.*) (*w*) 7Sept
Jagger, Ernest Thornton (*R.A.F.V.R.*) (*w*) 7Sept
Jones, Ernest Beachcroft (*R.A.F.V.R.*) (*w*) 7Sept
Kerr, John (*R.A.F.V.R.*) (*w*) 7Sept
Knowles, Edgar (*R.A.F.V.R.*) (*w*) 7Sept
Knowles, Percy (*R.A.F.V.R.*) (*w*) 7Sept
Luff, John (*R.A.F.V.R.*) (*w*) 7Sept
MacLennan, Alexander (*R.A.F.V.R.*) (*w*) 7Sept
McRae, John Fisher (*R.A.F.V.R.*) (*w*) 7Sept
Matthews, Edward John (*R.A.F.V.R.*) (*w*) 7Sept
Neville, Ewart Guy Milburn (*R.A.F.V.R.*) (*w*) 7Sept

1939

Nightingale, Charles Esmond (*R.A.F.V.R.*) (*w*) 7Sept
Oliver, William Arthur (*R.A.F.V.R.*) (*w*) 7Sept
Pinder, Jack (*R.A.F.V.R.*) (*w*) 7Sept
Poyser, Frederick Leslie (*R.A.F.V.R.*) (*w*) 7Sept
Sleeman, Reginald Parvin (*R.A.F.V.R.*) (*w*) 7Sept
Thomas, William Claude Verney (*R.A.F.V.R.*) (*w*) 7Sept
Thorndike, Gordon Hugh (*R.A.F.V.R.*) (*w*) 7Sept
Turner, Ralph (*R.A.F.V.R.*) (*w*) 7Sept
Wilson, Henry Moir (*R.A.F.V.R.*) (*w*) 7Sept
Craggs, George Edwin (*R.A.F.V.R.*) (*w*) 7Sept
Evans, Jack (*R.A.F.V.R.*) (*w*) 7Sept
Griffiths, Mervyn (*R.A.F.V.R.*) (*w*) 7Sept
Hulbert, Francis Lloyd (*R.A.F.V.R.*) (*w*) 7Sept
Jones, John Rees (*R.A.F.V.R.*) (*w*) 7Sept
Lloyd-Jones, Maurice Glyn (*R.A.F.V.R.*) (*w*) 7Sept
Newnham, Leonard Eugene (*R.A.F.V.R.*) (*w*) 7Sept
Phillips, William Reginald John (*R.A.F.V.R.*) (*w*) 7Sept
Roberts, Griffith (*R.A.F.V.R.*) (*w*) 7Sept
Vincent, Ronald Robert (*R.A.F.V.R.*) (*w*) 7Sept
Walker, Vernon Gerald (*R.A.F.V.R.*) (*w*) 7Sept
Back, Josias John Roscorla (*R.A.F.V.R.*) (*w*) 7Sept
Boyer, John Harrison (*R.A.F.V.R.*) (*w*) 7Sept
Brachi, Charles Clarence (*R.A.F.V.R.*) (*w*) 7Sept
Brill, Claude Cecil (*R.A.F.V.R.*) (*w*) 7Sept
Collins, Roland Henry (*R.A.F.V.R.*) (*w*) 7Sept
Davies, Ivor Robert (*R.A.F.V.R.*) (*w*) 7Sept
Hassall, Kenneth (*R.A.F.V.R.*) (*w*) 7Sept
Ruault, Charles Edwyn (*R.A.V.F.R.*) (*w*) 7Sept
Russell, William Albert (*R.A.F.V.R.*) (*w*) 7Sept
Wiseman, Thomas William (*R.A.F.V.R.*) (*w*) 7Sept

1939

Brown, Cecil Leonard Morley (*R.A.F.V.R*) (*w*) 7Sept
Rogers, Jack (*R.A.F.V.R.*) (*w*) 7Sept
Carson, William Frank (*R.A.F.V.R.*) (*w*) 7Sept
Champion, Bobs Stewart Iden (*R.A.F.V.R.*) (*w*) 7Sept
Collinson, Alfred John Lawrence (*R.A.F.V.R.*) (*w*) 7Sept
Digby-Worsley, Ernest Bruce (*R.A.F.V.R.*) (*w*) 7Sept
Douglas, James Alexander (*R.A.F.V.R.*) (*w*) 7Sept
Guthrie, John Charles (*R.A.F.V.R.*) (*w*) 7Sept
Ray, Harry Willoughby (*R.A.F.V.R.*) (*w*) 7Sept
Reade, Herbert Cecil (*R.A.F.V.R.*) (*w*) 7Sept
Saunders, Robert Leslie (*R.A.F.V.R.*) (*w*) 7Sept
Seward, Walter Henry (*R.A.F.V.R.*) (*w*) 7Sept
Simons, William John (*R.A.F.V.R.*) (*w*) 7Sept
Lamplough, William Hardy (*R.A.F.V.R.*) (*w*) 7Sept
Crann, Simon (*R.A.F.V.R.*) (*w*) 7Sept
Landau, Marcus Roy (*R.A.F.V.R.*) (*w*) 7Sept
Abraham, Louis (*R.A.F.V.R.*) (*w*) 7Sept
Officer, Colin McCullough (*R.A.F.V.R.*) (*w*) 7Sept
Birkby, Robert Graves (*R.A.F.V.R.*) (*w*) 7Sept
Gately, Clive McGregor (*R.A.F.V.R.*) (*w*) 7Sept
Hughes, Julio Reginald (*R.A.F.V.R.*) (*w*) 7Sept
Muir, David (*R.A.F.V.R.*) (*w*) 7Sept
Colquhoun, Edgar Edmund, *M.B.E.* (*R.A.F.V.R.*) (*w*) 7Sept
Parker, Aubrey Hastings (*R.A.F.V.R.*) (*w*) 7Sept
Brown, Ronald Hedley (*R.A.F.V.R.*) (*w*) 7Sept
Harvey Alec James (*R.A.F.V.R.*) (*w*) 7Sept
Kent, Douglas Sinclair Ramsey (*R.A.F.V.R.*) (*w*) 7Sept

Flying Officers —*contd.*

1939

Little, Thomas Waldie (*R.A.F.V.R.*) (*w*) 7Sept
Macmillan, Kenneth Godfrey (*R.A.F.V.R.*) (*w*) 7Sept
Pellatt, Oscar William (*R.A.F.V.R.*) (*w*) 7Sept
Thornhill, Ronald Thomas Russell (*R.A.F.V.R.*) (*w*) 7Sept
Toler, Gerald Stark (*R.A.F.V.R.*) (*w*) 7Sept
Weir, James Budge (*R.A.F.V.R.*) (*w*) 7Sept
Whittle, Cyril James (*R.A.F.V.R.*) (*w*) 7Sept
Eales, Cecil Montague Dormieux (*R.A.F.V.R.*) (*w*) 7Sept
Ansell, Arnold Edward (*R.A.F.O.*) 8Sept
Yates, Frederick William (*R.A.F.O.*) 8Sept
Bosanquet, Percival Alfred (*R.A.F.V.R.*) (*w*) 8Sept
Bowman, Deryck Richard William (*R.A.F.V.R.*) (*w*) 8Sept
Fell, Joseph Ivan (*R.A.F.V.R.*) (*w*) 8Sept
Gilthorpe, Clarence George (*R.A.F.V.R.*) (*w*) 8Sept
Griffiths, Richard Trevor (*R.A.F.V.R.*) (*w*) 8Sept
Heath, Charles Noel (*R.A.F.V.R.*) (*w*) 8Sept
McLachlan, Hector Maurice (*R.A.F.V.R.*) (*w*) 8Sept
McMillan, John Burns (*R.A.F.V.R.*) (*w*) 8Sept
Owen, Alec (*R.A.F.V.R.*) (*w*) 8Sept
Pryer, Francis Joseph Mary (*R.A.F.V.R.*) (*w*) 8Sept
Scott, Kenneth Lauder (*R.A.F.V.R.*) (*w*) 8Sept
Smith, Brian Arnold (*R.A.F.V.R.*) (*w*) 8Sept
West, Edgar Lewis (*R.A.F.V.R.*) (*w*) 8Sept
White, Charles (*R.A.F.V.R.*) (*w*) 8Sept
Worswick, Leslie (*R.A.F.V.R.*) (*w*) 8Sept
Augur, Henry Gearin (*R.A.F.V.R.*) (*w*) 8Sept
Britton, Francis Ronald (*R.A.F.V.R.*) (*w*) 8Sept
Cunningham, Leslie Bennet Craigie (*R.A.F.V.R.*) (*w*) 8Sept
Davies, Herbert Rosser, *M.C.* (*R.A.F.V.R.*) (*w*) 8Sept

1939

Drummond, Ian (*R.A.F.V.R.*) (*w*) 8Sept
Jones, Bert Price (*R.A.F.V.R.*) (*w*) 8Sept
Mellor, Joseph Frederick (*R.A.F.V.R.*) (*w*) 8Sept
Page, William Morton, *C.B.E.* (*R.A.F.V.R.*) (*w*) 8Sept
Pytches, George Julian (*R.A.F.V.R.*) (*w*) 8Sept
Taylor, Joseph Andrew (*R.A.F.V.R.*) (*w*) 8Sept
Vivian, Archibald Comley (*R.A.F.V.R.*) (*w*) 8Sept
Bishop, Dudley Oswald (*R.A.F.V.R.*) (*w*) 8Sept
Fletcher, Robert Kent (*R.A.F.V.R.*) (*w*) 8Sept
Hughes, Thomas Joseph (*R.A.F.V.R.*) (*w*) 8Sept
Paterson, Arthur James (*R.A.F.V.R.*) (*w*) 8Sept
Hodges, Leonard Francis (*R.A.F.V.R.*) (*w*) 8Sept
Atkinson Charles Law (*R.A.F.V.R.*) (*w*) 8Sept
Jackson, Mitchell (*R.A.F.V.R.*) (*w*) 8Sept
Wilson, Alexander Camber (*R.A.F.V.R.*) (*w*) 8Sept
Sievier, Bruce Blundell-Bruce, *M.C.* (*R.A.F.V.R.*) (*w*) 8Sept
Slater, Alfred Wishart, *M.B.E.* (*R.A.F.V.R.*) (*w*) 8Sept
Bramley, Philip Edward Laughton (*R.A.F.V.R.*) (*w*) 8Sept
Fletcher, Richard Morley (*R.A.F.V.R.*) (*w*) 8Sept
Gillie, Darsie Rutherford (*R.A.F.V.R.*) (*w*) 8Sept
Haward, Ashley Gordon (*R.A.F.V.R.*) (*w*) 8Sept
Myers, Geoffrey Selim (*R.A.F.V.R.*) (*w*) 8Sept
Pearson, John Roderick (*R.A.F.V.R.*) (*w*) 8Sept
Kanaar, William Theodore (*R.A.F.O.*) 9Sept
Boning, Arthur Kilsby (*R.A.F.V.R.*) (*w*) 9Sept
Hill, Herbert Wederell (*R.A.F.V.R.*) (*w*) 9Sept
Ogden, Herbert (*R.A.F.V.R.*) (*w*) 9Sept
Browne, Cyril Peter Trevor (*R.A.F.V.R.*) (*w*) 9Sept
Daly, James (*R.A.F.V.R.*) (*w*) 9Sept
Gliddon, John Edward Colston (*R.A.F.V.R.*) (*w*) .. 9Sept
James, Richard Edward (*R.A.F.V.R.*) (*w*) 9Sept

1939

Pettitt, Norman (*R.A.F.V.R.*) (*w*) 9Sept
Williams, John (*R.A.F.V.R.*) 9Sept
Cropley, George Lewis (*R.A.F.V.R.*) (*w*) 9Sept
McCutcheon, Edgar (*R.A.F.V.R.*) (*w*) 9Sept
Davies, Edward Cecil, *M.C.* (*R.A.F.V.R.*) (*w*) 9Sept
Isaac, Tom Peatheyjohns (*R.A.F.V.R.*) (*w*) 9Sept
Skinner, William Albert (*R.A.F.V.R.*) (*w*) 9Sept
Harker, Mark Anderson (*R.A.F.V.R.*) (*w*) 9Sept
Brocklesby, David Layton (*R.A.F.V.R.*) (*w*) 9Sept
Otty, Eric Horsfield (*R.A.F.V.R.*) (*w*) 9Sept
Wagstaff, Raymond Claude (*R.A.F.V.R.*) (*w*) 9Sept
Wise, Charles (*R.A.F.V.R.*) (*w*) 9Sept
Birtwistle, James Allan (*R.A.F.V.R.*) (*w*) 9Sept
Woods, James Royle (*R.A.F.V.R.*) (*w*) 9Sept
Carswell, Trevor John (*R.A.F.V.R.*) (*w*) 9Sept
Evans, Llewellyn (*R.A.F.V.R.*) (*w*) 9Sept
Roberts, Issac Eyton (*R.A.F.V.R.*) (*w*) 9Sept
Stoneham, Vincent Allen (*R.A.F.V.R.*) (*w*) 9Sept
Candy, Martin George (*R.A.F.V.R.*) (*w*) 9Sept
Wormell, Eric (*R.A.F.O.*) 10Sept
Lowry, Walter (*R.A.F.O.*) 10Sept
Percival, Edgar Wibner (*R.A.F.O.*) 10Sept
Parker, Maurice Gordon (*R.A.F.O.*) 10Sept
Kerby-James, Frank Leslie (*R.A.F.V.R.*) (*w*) 10Sept
Lindsay, Duncan (*R.A.F.V.R.*) (*w*) 10Sept
Young, Alexander (*R.A.F.V.R.*) (*w*) 10Sept
Marshall, Lawrence William (*R.A.F.V.R.*) (*w*) 10Sept
MacIlwaine, Arthur Wilson (*R.A.F.V.R.*) (*w*) 10Sept
Thackrah, Norman Harold (*R.A.F.V.R.*) (*w*) 10Sept
Cooper, Leslie Pritchard Dunkley (*R.A.F.V.R.*) (*w*) 10Sept

Flying Officers
—contd.

1939

Hall, Aydon (*R.A.F.V.R.*) (*w*) 10Sept
Parker, David Armstrong (*R.A.F.V.R.*) (*w*) 10Sept
McRobert, James (*R.A.F.O.*) 11Sept
Davies, David Thomas Malcolm (*R.A.F.V.R.*) (*w*) 11Sept
Leigh, Arthur (*R.A.F.V.R.*) (*w*) 11Sept
Slater, Alec Whiteley (*R.A.F.V.R.*) (*w*) 11Sept
Turner, Raymond Cavill (*R.A.F.V.R.*) (*w*) 11Sept
Gregory, Cecil Edward (*R.A.F.V.R.*) (*w*) 11Sept
Maynard, Henry (*R.A.F.V.R.*) (*w*) 11Sept
Musgrave, Reginald (*R.A.F.V.R.*) (*w*) 11Sept
Roupell, Charles Frederick (*R.A.F.V.R.*) (*w*) 11Sept
Nicol, Edward May, *D.S.M.* (*R.A.F.V.R.*) (*w*) 11Sept
White, John Percival (*R.A.F.V.R.*) (*w*) 11Sept
Harvey - Barnes, Samuel Edward (*R.A.F.V.R.*) (*w*) 11Sept
Tye, Ernest Howard Seymour (*R.A.F.V.R.*) (*w*) 11Sept
Whorton, Arnold Alfred (*R.A.F.V.R.*) (*w*) 11Sept
Hay, Thomas William (*R.A.F.V.R.*) (*w*) 11Sept
Povey, John Edwin (*R.A.F.V.R.*) (*w*) 11Sept
Skinner, Reginald Walter Kingwell (*R.A.F.V.R.*) (*w*) 11Sept
Bourne, Sidney Norman (*R.A.F.V.R.*) (*w*) 11Sept
Bishop, Bernard Egan (*R.A.F.V.R.*) (*w*) 11Sept
Forrest, Albert Edmund George (*R.A.F.V.R.*) (*w*) 11Sept
Langlands, Cecil Walter (*R.A.F.V.R.*) (*w*) 11Sept
Kilby, Reginald Jesse (*A.A.F.*) (*w*) 11Sept
Miles, Henry Stuart (*R.A.F.O.*) 12Sept
Brew, Sydney (*R.A.F.V.R.*) (*w*) 12Sept
Bowen, Eric John (*R.A.F.V.R.*) (*w*) 12Sept
Daw, Alfred Thomas *R.A.F.V.R.*) (*w*) 12Sept

1939

Molyneux, Melvin Harold (*R.A.F.V.R.*) (*w*) 12Sept
Watson, Victor Lancaster (*R.A.F.V.R.*) (*w*) 12Sept
Aldridge, Alfred Eric Rowland (*R.A.F.V.R.*) (*w*) 12Sept
Kerpen, Claude Valentine (*R.A.F.V.R.*) (*w*) 12Sept
Knocker, John Bedingfield, *w.s.* (*R.A.F.V.R.*) (*w*) 12Sept
Rawnsley, Lee (*R.A.F.V.R.*) (*w*) 12Sept
Tinham, Stanley William (*R.A.F.V.R.*) (*w*) 12Sept
Hamilton, Robert Francis Dancy (*R.A.F.V.R.*) (*w*) 13Sept
Park, John Austin (*R.A.F.V.R.*) (*w*) 13Sept
Roughley, John (*R.A.F.V.R.*) (*w*) 13Sept
Annis, William Frederick (*R.A.F.V.R.*) (*w*) 13Sept
Burton, Alan (*R.A.F.V.R.*) (*w*) 13Sept
Meek, Robert McDonald (*R.A.F.V.R.*) (*w*) 13Sept
Scholey, John Edmund (*R.A.F.V.R.*) (*w*) 13Sept
Patston, Douglas Wesley (*R.A.F.V.R.*) (*w*) 13Sept
Smith, Hugh Edward (*R.A.F.V.R.*) (*w*) 13Sept
Bullock, Edward Norman (*R.A.F.V.R.*) (*w*) 13Sept
Bracey, Howard Edwin (*R.A.F.V.R.*) (*w*) 13Sept
Napier, Richard William (*R.A.F.V.R.*) (*w*) 14Sept
Airey, Glen Stewart (*R.A.F.V.R.*) (*w*) 14Sept
Patterson, John James Leslie (*R.A.F.V.R.*) (*w*) 14Sept
Whittaker, William Edwin Marchbank (*R.A.F.V.R.*) (*w*) 14Sept
Dimsdale, Reginald Arthur (*R.A.F.V.R.*) (*w*) 14Sept
Waghorn, Albert Frank (*R.A.F.O.*) 15Sept
Kearney, Roy Alan Mount (*R.A.F.V.R.*) (*w*) 15Sept
Webb, George William Alexander (*R.A.F.V.R.*) (*w*) 15Sept
Buchanan, Robert (*R.A.F.V.R.*) (*w*) 16Sept
Spencer-Edwards, Eric Arthur (*A.A.F.*) 16Sept
Agger, Leo Thomas (*R.A.F.V.R.*) (*w*) 17Sept

1939

Bennison, Eric Gordon (*R.A.F.V.R.*) (*w*) 17Sept
Coates, William Henry Roy Addison (*R.A.F.V.R.*) (*w*) 17Sept
Dall, Colin Ernest (*R.A.F.V.R.*) (*w*) 17Sept
Delamere, Joseph (*R.A.F.V.R.*) (*w*) 17Sept
Fowler, Robert William (*R.A.F.V.R.*) (*w*) 17Sept
Greeves, Frederick Douglas (*R.A.F.V.R.*) (*w*) 17Sept
Hilton, William (*R.A.F.V.R.*) (*w*) 17Sept
Hunt, Charles James (*R.A.F.V.R.*) (*w*) 17Sept
Milner, Lawrence (*R.A.F.V.R.*) (*w*) 17Sept
Morris, Charles Isted (*R.A.F.V.R.*) (*w*) 17Sept
Preston, Thomas Sydney (*R.A.F.V.R.*) (*w*) 17Sept
Titmarsh, Albert Benjamin (*R.A.F.V.R.*) (*w*) 17Sept
Bradshaw, Aidan Keith (*R.A.F.V.R.*) (*w*) 17Sept
Roberts, Aubrey Clifford (*R.A.F.V.R.*) (*w*) 17Sept
Walker, Harry Barlow (*R.A.F.V.R.*) (*w*) 17Sept
Wood, Philip Henry (*R.A.F.V.R.*) (*w*) 17Sept
Eddowes, Henry Cecil *R.A.F.V.R.*) (*w*) 17Sept
Lewis, Charles Neville (*R.A.F.V.R.*) (*w*) 17Sept
Haddon, James Douglas (*R.A.F.V.R.*) (*w*) 17Sept
Segner, John Francis Alexander (*R.A.F.V.R.*) (*w*) 17Sept
Wafler Sidney William 18Sept
Craigen, John Samuel James (*R.A.F.O.*) 18Sept
Mattinson, Wallace Blamire (*R.A.F.V.R.*) (*w*) 18Sept
Mitchell, George Abercromby (*A.A.F.*) (*w*) 18Sept
Cutler, William Edward Garnett (*R.A.F.O.*) 19Sept
Pitts-Tucker, George Maxwell (*R.A.F.O.*) 19Sept
Buckby, Frank (*R.A.F.V.R.*) (*w*) 19Sept
Biard, Henri Charles (*R.A.F.O.*) 20Sept
Brown, James William (*R.A.F.V.R.* (*w*) 21Sept
Sanders, John Francis (*R.A.F.V.R.*) (*w*) 22Sept

Flying Officers
—contd.

1939

Davies, Fritz Llewellyn Dingad (*R.A.F.V.R.*) (*w*) 23Sept
Day, Oliver Loughton (*R.A.F.V.R.*) (*w*) 24Sept
Yeo, Herbert Allen (*R.A.F.O.*) 25Sept
Kendrick, Reginald Arthur (*R.A.F.O.*) 25Sept
Negus, Albert James Samuel (*R.A.F.O.*) 25Sept
Ruston, Harold Frederick (*R.A.F.O.*) 25Sept
Beevers, David (*R.A.F.O.*) 25Sept
Mortimer, John Alwyn (*R.A.F.O.*) 25Sept
Crawford, Norman Victor Anderson (*R.A.F.V.R.*) (*w*) 25Sept
Waitt, Thomas (*R.A.F.V.R.*) (*w*) 25Sept
Blyth, Charles Herbert (*R.A.F.V.R.*) 26Sept
Tyndall, Frank Ernest (*R.A.F.V.R.*) (*w*) 28Sept
Fontannaz, Victor John (*R.A.F.V.R.*) 30Sept
Stanbrook, James Arthur (*R.A.F.V.R.*) 3Oct
Cornewall-Walker, Thomas James Raglan (*R.A.F.V.R.*) 7Oct
Vivers, Thomas Henry Andrew (*R.A.F.V.R.*) (*w*) 7Oct
Morris, Reginald Samuel Vincent (*R.A.F.V.R.*) (*w*) 9Oct
East, Terence O'Neill (*R.A.F.O.*) 10Oct
Loughborough, Arthur Donald (*R.A.F.V.R.*) (*w*) 11Oct
Netting, Robert George (*R.A.F.V.R.*) (*w*) 11Oct
Humphreys, Walter Ebenezer, *M.B.E.* (*R.A.F.V.R.*) (*w*) 12Oct
Farley, Reuben Llewellyn (*R.A.F.V.R.*) (*w*) 13Oct
Haynes, Archibald (*R.A.F.V.R.*) 14Oct
Empson, Lawrence James (*R.A.F.V.R.*) (*w*) 15Oct
Macnab, Alan James, *M.C.* (*R.A.F.V.R.*) (*w*) 16Oct
Norton, William Robert (*R.A.F.V.R.*) (*w*) 19Oct
Moore, Ralph Frederick William (*R.A.F.V.R.*) (*w*) 22Oct
Atkinson, Stanley Beecroft (*R.A.F.O.*) 23Oct

1939

Colledge, George (*R.A.F.V.R.*) (*w*) 23Oct
Harris, Leslie Alvin Sylvester (*R.A.F.V.R.*) (*w*) 23Oct
Sutcliffe, Wilfred (*R.A.F.V.R.*) (*w*) 26Oct
Stranger, William Lloyd (*R.A.F.V.R.*) 30Oct
Davies, Frederick Henry (*R.A.F.V.R.*) (*w*) 3Nov
Thompson, Richard Robertson (*R.A.F.V.R.*) (*w*) 4Nov
Finney, James Leonard (*R.A.F.V.R.*) (*w*) 4Nov
Reynolds, John Harry, *M.M.* (*R.A.F.V.R.*) (*w*) 4Nov
Jenkins, Hubert Baden (*R.A.F.V.R.*) (*w*) 4Nov
Hall, Aubrey Noel Edmund (*R.A.F.O.*) 16Nov
Duckett, Richard (*R.A.F.V.R.*) (*w*) 22Nov
Lewin, Albert (*R.A.F.V.R.*) (*w*) 22Nov
Thompson, George Reid (*A.A.F.*) (*w*) 24Nov
Daly, Alison Wenley (*R.A.F.O.*) 25Nov
Shipp, Eric Montague Cooper (*R.A.F.V.R.*) (*w*) 26Nov
Hillman, Gerald Edward (*R.A.F.V.R.*) (*w*) 7Dec
Blair, Archibald Drysdale McCulloch (*R.A.F.V.R.*) (*w*) 8Dec
Adkins, Derek Alan (*R.A.F.V.R.*) (*w*) 9Dec
Tolman, Sidney Frank (*R.A.F.V.R.*) (*w*) 9Dec
Cawthorne, George Herbert Graham (*R.A.F.V.R.*) (*w*) 11Dec
Flegg, Robert William 14Dec
Wyatt, Robert Arthur (*R.A.F.V.R.*) (*w*) 21Dec
Simon, Arthur Whiston (*R.A.F.V.R.*) (*w*) 22Dec
Thurlow, Leslie Frank (*A.A.F.*) (*w*) 22Dec
Oughton, Henry John (*R.A.F.V.R.*) (*w*) 28Dec
Ridout-Evans, John Gordon (*R.A.F.V.R.*) (*w*) 28Dec
Hodges, Charles William Rowlatt (*R.A.F.V.R.*) (*w*) 29Dec
MacGillivray, Cyril William Thompson (*R.A.F.V.R.*) (*w*) 30Dec

1940

Reed, Gerald Basil Moorhouse (*R.A.F.V.R.*) (*w*) 1Jan
Cuthbert, Albert Edwin (*R.A.F.V.R.*) (*w*) 3Jan
Shinnie, Peter Lewis (*R.A.F.V.R.*) (*w*) 4Jan
Mainwaring, James Henry (*R.A.F.V.R.*) (*w*) 4Jan
Brown, Ernest John Neville (*R.A.F.V.R.*) (*w*) 5Jan
Ovington, Warwick Parker John (*R.A.F.V.R.*) (*w*) 5Jan
Kaye, Francis Richard Rusby (*R.A.F.V.R.*) (*w*) 8Jan
Martin, Alexander, *M.B.E.* (*R.A.F.V.R.*) (*w*) 9Jan
Goudie, Donald (*R.A.F.V.R.*) (*w*) 9Jan
Winter, Richard William Samuel (*R.A.F.V.R.*) (*w*) 9Jan
Hoy, Ewart Walter (*R.A.F.V.R.*) (*w*) 11Jan
Faiers, George William, *M.M.* 11Jan
Brown, Eric Seymour 11Jan
Bakewell, Albert Edward 11Jan
Pickton, George England (*R.A.F.V.R.*) (*w*) 11Jan
Berry, *The Hon.* Herbert Oswald (*A.A.F.*) (*w*) 16Jan
Palmer, Robert James Walter (*R.A.F.V.R.*) (*w*) 17Jan
Domville, Henry de Gasp (*R.A.F.V.R.*) (*w*) 17Jan
Potter, Reginald Francis (*R.A.F.V.R.*) (*w*) 17Jan
Malone, Edmond Mortimer, *M.C.* (*R.A.F.V.R.*) (*w*) 18Jan
Stewart, Walter Leonard (*R.A.F.V.R.*) (*w*) 20Jan
Hudson, Thomas Frederick (*R.A.F.V.R.*) (*w*) 21Jan
Willis, William Frederick (*R.A.F.V.R.*) (*w*) 21Jan
Brewer Eric (*R.A.F.V.R.*) (*w*) 22Jan
Wines, Sidney John (*R.A.F.V.R.*) (*w*) 23Jan
Rice, Frederick Andrew (*R.A.F.V.R.*) (*w*) 23Jan
Labrow, Leo Vincent (*R.A.F.V.R.*) (*w*) 23Jan
Saward, John Augustus (*R.A.F.V.R.*) (*w*) 23Jan

Flying Officers
—contd.

1940

Wood, Charles Godfrey (*R.A.F.V.R.*) (*w*) 26Jan
Loveday, Albert Edward (*R.A.F.V.R.*) (*w*) 26Jan
Moncrieff, Harry Anderson (*R.A.F.V.R.*) (*w*) 28Jan
Anderson, Frederick St. Kevin (*R.A.F.V.R.*) (*w*) 29Jan
Woolf, Geoffrey Ford (*R.A.F.V.R.*) (*w*) 30Jan
Gwynne, Frederick Hillary Ximings (*R.A.F.V.R.*) (*w*) 1Feb
Williamson, Robert (*R.A.F.V.R.*) (*w*) 2Feb
Harris, Murray George (*R.A.F.V.R.*) (*w*) 4Feb
A. Richards, Robert Talbot (*A.A.F.*) (*w*) 5Feb
Chesney, George Lawrence (*R.A.F.V.R.*) (*w*) 7Feb
Woodstack, William *A.F.C.* (*R.A.F.V.R.*) (*w*) 8Feb
McKenzie, William Andrew (*R.A.F.V.R.*) (*w*) 10Feb
Entwistle, Harold (*R.A.F.V.R.*) (*w*) 13Feb
Mathias, Cyril Henry (*R.A.F.V.R.*) (*w*) 14Feb
Parnel, Ivan William (*R.A.F.V.R.*) (*w*) 15Feb
Beech, Charles Harold (*R.A.F.V.R.*) (*w*) 15Feb
Fleet, Donald Hayton (*R.A.F.V.R.*) 16Feb
Noble, Charles Stanley (*R.A.F.V.R.*) (*w*) 16Feb
Nairn, Douglas Gordon (*R.A.F.V.R.*) (*w*) 17Feb
Barker, Charles George (*R.A.F.V.R.*) (*w*) 20Feb
Timmins, Lloyd Miller (*R.A.F.V.R.*) 23Feb
Dixon, John Neil (*R.A.F.V.R.*) (*w*) 29Feb
Arnold, John Falk (*R.A.F.V.R.*) (*w*) 2Mar
Box, Alfred, *M.B.E.* 7Mar
Nightingirl, Frederick, *M.B.E.* 7Mar
Locke, Alfred James 7Mar
Harrop, William, *M.M.* 7Mar
Juden, Percy Arthur Richard 7Mar
Dolby, Charles Joseph 7Mar
Mott, Charles William **P.** 7Mar
McQuillan, Edgar Stanley **P.** 7Mar

1940

Kellaway, Sidney Edward 7Mar
Chart, John Harry 7Mar
Flexen, Edwin John 7Mar
Balsdon, Charles 7Mar
Ebbutt, Joseph William 7Mar
Purdie, Alexander 7Mar
Lloyd, Albert Edward **P.** 7Mar
Collins, Williams James **P.** 7Mar
Drake, George Stephen, *M.B.E.* 7Mar
Hughes, Wilfred Goodier 7Mar
Reed, Wilfrid Harry, *M.B.E.* 7Mar
Syrett, Arthur Vernon 7Mar
Webber, Wilfred Bernard James 7Mar
Lawson, Duncan 7Mar
Turner, William Arthur 7Mar
Dawson, Lawrence Alfred 7Mar
Harris, Charles Arthur 7Mar
Munro, Donald John 7Mar
Weiss, Frederick Martin, *M.B.E.* 7Mar
Roberts, Thomas 7Mar
Togwell, Percy 7Mar
Evans, Henry Robert 7Mar
Brett, Walter Henry 7Mar
Davies, Cyril William Armstrong **P.** 7Mar
Garrod, Frederick 7Mar
Land, Roberts Baden Powell 7Mar
Marshall, William John 7Mar
Moyles, William Herbert 7Mar
Farey, George Alfred 7Mar
Bowen, John Donald **P.** 7Mar
Emptage, William Charles 7Mar
Danton, George Benjamin 7Mar
Lucas, Thomas Hill 7Mar
Mochrie, John 7Mar
Stirling, David 7Mar
Glover, Edwin Albert 7Mar
Machin, Gabriel Edward 7Mar
I. O'Donnell, James **P.** 7Mar
Atkins, Alexander Thomas 7Mar
Brown, Lawrence George 7Mar
Ridealgh, Charles 7Mar
Swaine, Stanley Eric **P.** 7Mar
Champion, Thomas Rowe 7Mar
Franklin, William Harry 7Mar
Johnstone, Alfred **P.** 7Mar
Cradock, Alfred **P.** 7Mar
Spence David 7Mar
Haines, Redvers Leonard **P.** 7Mar
Wiles, George Henry 7Mar
Booth, William 7Mar

1940

Willgrass, Sidney 7Mar
Fletcher, Harry *M.B.E.* **P.** 7Mar
Bennett, George Frederick (*R.A.F.V.R.*) 7Mar
Brown, Gordon **P.** 7Mar
Gorwood, Richard Eric, *M.B.E.* (*R.A.F.V.R.*) 7Mar
Parker, Francis Talbot (*R.A.F.V.R.*) 7Mar
Stollery, Arthur William (*R.A.F.V.R.*) 7Mar
Lott, Norman Sylvester (*R.A.F.V.R.*) (*w*) 8Mar
Rimmer, James (*R.A.F.V.R.*) (*w*) 10Mar
Morrison, Oscar Colin (*R.A.F.V.R.*) (*w*) 13Mar
Trollope, John Lightfoot (*R.A.F.V.R.*) (*w*) 13Mar
Scott, William Walker (*R.A.F.V.R.*) (*w*) 14Mar
Davis, Geoffrey Peverell Meggs (*R.A.F.V.R.*) (*w*) 17Mar
Bowman, James Douglas (*R.A.F.V.R.*) (*w*) 18Mar
Claydon, Wilfred Arthur 21Mar
Reed, Clement Edgar, *M.B.E.* 21Mar
Thompson, Walter Fullerton 21Mar
Purves, William 21Mar
Bowes, Wilfred **P.** 21Mar
Davy, Edward Humphrey (*S. Rhodesian A.F.*) (*R.A.F.V.R.*) 21Mar
Ellman-Brown, Geoffrey (*S. Rhodesian A.F.* (*R.A.F.V.R.*) 21Mar
Mazorati, John Edward (*S. Rhodesian A.F.*) (*R.A.F.V.R.*) 21Mar
Meyers, George Julius (*S. Rhodesian A.F.*) (*R.A.F.V.R.*) 21Mar
Miller, Harry Arthur Martin (*S. Rhodesian A.F.*) (*R.A.F.V.R.*) 21Mar
Henney, William James (*R.A.F.V.R.*) (*w*) 23Mar
Pinkney, Arthur Gullon (*w*) 26Mar
Graves, Arthur Stanley (*R.A.F.V.R.*) (*w*) 28Mar
Hosken, Sydney Thomas (*R.A.F.V.R.*) (*w*) 29Mar
Gammon, Alexander Thomas, *O.B.E.* (*R.A.F.V.R.*) (*w*) 29Mar
Hedger, Reginald Charles (*R.A.F.V.R.*) (*w*) 29Mar

Flying Officers —*contd.*

1940

Grant, Ernest Alfred (*R.A.F.V.R.*) (*w*) 30Mar
Grand, Stuart Edward (*R.A.F.V.R.*) (*w*) 1Apr
Stockwell, Edmund Arthur (*R.A.F.V.R.*) (*w*) 1Apr
Taylor, Reginald George (*R.A.F.V.R.*) (*w*) 2Apr
Gardiner - Robinson, Thomas Gilbert William (*R.A.F.V.R.*) (*w*) 2Apr
Hirst, Clifford Cresswell (*R.A.F.V.R.*) (*w*) 4Apr
Holman, Clifford Evans (*R.A.F.V.R.*) (*w*) 4Apr
Garrett, Fred (*R.A.F.V.R.*) (*w*) 6Apr
Williamson, Harry (*R.A.F.V.R.*) (*w*) 7Apr
Blakely, Henry Patrick (*R.A.F.V.R.*) (*w*) 9Apr
Lomas, John (*R.A.F.V.R.*) (*w*) 10Apr
Clark, Archibald Stewart (*R.A.F.V.R.*) (*w*) 11Apr
Barrow, Patrick Lindsay (*R.A.F.V.R.*) (*w*) 13Apr
Bowman, Stanley Gerald Moore (*R.A.F.V.R.*) (*w*) 14Apr
Bryson, Archibald Leslie (*R.A.F.V.R.*) (*w*) 15Apr
Miller, Edward Vincent Perronet (*R.A.F.V.R.*) (*w*) 15Apr
Girling, James Lawrence (*R.A.F.V.R.*) (*w*) 18Apr
Wills, Francis Leonard (*R.A.F.V.R.*) (*w*) 18Apr
Fletcher, Cyril (*R.A.F.V.R.*) (*w*) 19Apr
Wickham, Richard Francis Ernest (*R.A.F.V.R.*) (*w*) 21Apr
Lloyd, Frank Douglas (*R.A.F.V.R.*) (*w*) 21Apr
Clark, Stanley Robert (*R.A.F.V.R.*) (*w*). 21Apr
Marsland, Ellis Russell (*S. Rhodesian A.F.*) (*R.A.F.V.R.*) 22Apr
Wrightson, Christopher Wakefield (*R.A.F.V.R.*) (*w*) 24Apr
Beattie, George **P.** 25Apr
West, Stanley Leonard **P.** 25Apr
Taylor, Alexander Allen **P.** 25Apr
Turner, William Howard **P.** 25Apr
Tynan, Jeremiah Joseph (*w*) 25Apr

1940

Jury, Samuel John 25Apr
Bannerman, John Sutherland Campbell, *M.C.* **P.** 25Apr
Boyle, Charles 25Apr
Hopper, Richard 25Apr
Bengough, Nigel James (*R.A.F.V.R.*) (*w*) 25Apr
Durdin, Stanley Robert (*R.A.F.V.R.*) (*w*) 28Apr
Ticehurst, John Christie (*R.A.F.O.*) 29Apr
Horsfall, Charles Michael (*R.A.F.V.R.*) (*w*) 30Apr
Blatherwick, Harry (*R.A.F.V.R.*) (*w*) 1May
Clarke, William George (*R.A.F.V.R.*) (*w*) 1May
Dear, Henry (*R.A.F.V.R.*) (*w*) 1May
Gibson, William Henry (*R.A.F.V.R.*) (*w*) 1May
Jameson, John (*R.A.F.V.R.*) (*w*) 1May
Wood, Anthony Crompton (*R.A.F.V.R.*) (*w*) 1May
Cushings, James Isaac **P.** 2May
Kyle, Robert 2May
Cawthorne, Lewis, *D.C.M.*, *M.M.* **P.** 2May
Pope, Joseph Philip Ernest **P.** 2May
Addison, James 2May
Houghton, Albin **P.** 2May
Coombe, Harold Roy 2May
Marshall, John Christopher **P.** 2May
Hughes, Ernest Arthur 2May
Element, Victor Eugene **P.** 2May
Deane, Edward Dennis, *M.M.* 2May
Walker, George Edward **P.** 2May
Ayre, Albert Henry James 2May
Newbury, Albert Archibald 2May
Simmonds, Henry Charles 2May
Brown, Charles George 2May
Collins, John Albert Edward 2May
Jones, Harold 2May
Blanford, James Albert 2May
Caldow, Thomas Charles 2May
Block, George Thomas 2May
Coote, Alfred Ernest, *M.M.* 2May
Knight, Harold Frederick 2May
Barron, Leslie 2May
Currie, John Bowran, *D.C.M.* 2May

1940

Chambers, Harold 2May
Fulton, Harold 2May
Mason, James Samuel 2May
Jackson, Richard Thomas **P.** 2May
Bradley, Denis **P.** 2May
Robinson, Henry Cecil 2May
Wilde, Edward Frederick **P.** 2May
Budd, Ernest Osborne 2May
Gradwell, Reginald 2May
Beaton, John 2May
de Margry, Frederick Arthur 2May
Greenoff, Frank William **P.** 2May
Hogan, Thomas, *D.C.M.* 2May
Lombardi, George William, *M.M.* **P.** 2May
Martin, Alexander Leslie **P.** 2May
Saunders, George Henry 2May
Trump, Thomas Frederick 2May
Blackmore, Jack (*R.A.F.V.R.*) (*w*) 2May
Horne, John George Edward (*R.A.F.V.R.*) (*w*) 2May
Stampton, David Bennett (*R.A.F.V.R.*) (*w*) 2May
Shaw, Edgar Chester 3May
Alderson, Wilfred Lunson (*R.A.F.V.R.*) (*w*) 3May
Dunster, Charles Horace (*R.A.F.V.R.*) (*w*) 3May
Wilson, John, *M.C.* (*A.A.F.*) (*w*) 3May
Langton, Fred Kettlewell (*R.A.F.V.R.*) (*w*) 6May
Benham, Harold Dudley (*R.A.F.V.R.*) (*w*) 7May
Craymer, Herbert Edgar (*R.A.F.V.R.*) (*w*) 13May
Richmond, James Chesney (*R.A.F.V.R.*) (*w*) 13May
Morgan-Smith, Walter (*R.A.F.V.R.*) (*w*) 13May
James, Frank (*R.A.F.V.R.*) 13May
Fuller, Eric Lawson (*R.A.F.V.R.*) (*w*) 15May
Honey, Frederick Charles (*R.A.F.V.R.*) (*w*) 15May
Tennant, Geoffrey Edward (*R.A.F.V.R.*) (*w*) 19May
Turner, Charles Edgar (*R.A.F.V.R.*) (*w*) 20May
Hulburd, Reginald James (*R.A.F.V.R.*) (*w*) 20May

Flying Officers
—contd.

1940

Innes, Keith Struckmeyer (*R.A.F.V.R.*) (*w*) 20May
Clark, Alexander Cecil (*R.A.F.V.R.*) (*w*) 20May
Cox, William Stanley (*R.A.F.V.R.*) (*w*) 20May
Seymour, Harold John Charles (*R.A.F.V.R.*) (*w*) 21May
Mattingley, Eric Grahame (*R.A.F.V.R.*) (*w*) 21May
Canniford, Walter Henry (*R.A.F.V.R.*) **P.** 22May
Langman, Arthur Edward 22May
North, William Henry **P.** 22May
Roach, Stanley Charles **P.** 22May
Birch, William Kenning, *O.B.E.* (*R.A.F.V.R.*) (*w*) 22May
Mayes, Frederick George (*R.A.F.V.R.*) **P.** 22May
Longstaff, Arthur William Hunt (*R.A.F.V.R.*) (*w*) 23May
Smith, Walter Thomas (*R.A.F.V.R.*) (*w*) 24May
Sevastopulo, Andrew Alex Dick (*R.A.F.V.R.*) (*w*) 25May
Irwin, Bromley Frederick Symons (*R.A.F.V.R.*) (*w*) 27May
Forsyth, Matthew Kerr (*R.A.F.V.R.*) (*w*) 27May
Kirby, Basil William (*R.A.F.V.R.*) (*w*) 28May
Narbeth, Charles Anstey (*R.A.F.V.R.*) (*w*) 29May
Westwood, Horace Clifton **P.** 30May
Buxton, Geoffrey John **P.** 30May
Bordewich, Peter Ronness (*R.A.F.V.R.*) (*w*) 1June
Hawkins, Eustace Fellowes, *D.S.O.* (*R.A.F.V.R.*) (*w*) 1June
Dalrymple, Basil Walter (*R.A.F.V.R.*) (*w*) 1June
Hale, Stanley Theodore (*R.A.F.V.R.*) (*w*) 1June
Power, Ivor McLannahan Cecil (*R.A.F.V.R.*) (*w*) 1June
Railton, Roscoe (*R.A.F.V.R.*) (*w*) 1June
Stuart, John James (*R.A.F.V.R.*) (*w*) 1June

1940

Carnwath, Andrew Hunter (*R.A.F.V.R.*) (*w*) 1June
Withers, Stuart Dudley (*R.A.F.V.R.*) (*w*) 1June
Harle, Edwin (*R.A.F.V.R.*) (*w*) 1June
Bond, Robert (*R.A.F.V.R.*) (*w*) 1June
Hobson, Geoffrey (*R.A.F.V.R.*) (*w*) 1June
Judd, Kenneth (*R.A.F.V.R.*) (*w*) 2June
Selby, Ronald Fogg (*R.A.F.V.R.*) (*w*) 2June
Carlisle, David Windrum (*R.A.F.V.R.*) (*w*) 2June
Greener, John William (*R.A.F.V.R.*) (*w*) 3June
Raymond, Henry James (*R.A.F.O.*) 5June
Humphries, Reginald Henry (*R.A.F.V.R.*) (*w*) 5June
Lacy, John Bernard (*R.A.F.V.R.*) (*w*) 6June
Bennett, Stuart Lyddon (*R.A.F.V.R.*) (*w*) 6June
Goodger, Percy George (*R.A.F.V.R.*) (*w*) 7June
Cunningham, Arthur James (*R.A.F.V.R.*) (*w*) 7June
Thomas, Rhys Emlyn (*R.A.F.V.R.*) (*w*) 8June
Montague-Beart, Alan Karl (*R.A.F.V.R.*) (*w*) 10June
Samuel, Felix (*R.A.F.V.R.*) (*w*) 12June
Durham, Joseph Ostens (*R.A.F.V.R.*) (*w*) 13June
Dootson, Tom (*R.A.F.V.R.*) (*w*) 14June
Irving, Laurence Henry Foster (*R.A.F.V.R.*) (*w*) 15June
Loveday, Patrick Walter (*R.A.F.V.R.*) (*w*) 15June
Guinness, William Ernest (*R.A.F.V.R.*) (*w*) 15June
Evans, Leonard Alfred (*R.A.F.V.R.*) (*w*) 18June
Bowling, Francis Gerald (*A.A.F.*) (*w*) 19June
Carr, Frederic (*R.A.F.V.R.*) (*w*) 19June
Buckley, Michael **P.** 20June
Wearing, Bertram Allan **P.** 20June
Austin, Walter Frederick **P.** 20June
Wearn, Arthur Frank **P.** 20June

1940

Hammond, Walter Reginald (*R.A.F.V.R.*) (*w*) 20June
Hankey, Cecil Hyde Albany Alers (*R.A.F.V.R.*) (*w*) 23June
Thomson, Stanley Anthony (*R.A.F.V.R.*) (*w*) 23June
Moxey, Edgar Reginald (*R.A.F.V.R.*) (*w*) 26June
Benson, Harry Leadham (*R.A.F.V.R.*) (*w*) 27June
Jepson, Guy Brooks (*R.A.F.V.R.*) (*w*) 27June
Douglas, Frederick Arthur (*R.A.F.V.R.*) (*w*) 27June
Flack, Harold Percy, *D.C.M.* (*R.A.F.V.R.*) (*w*) 28June
Atherton, James Basil Basnett (*R.A.F.V.R.*) (*w*) 29June
Tudor, Henry Lea (*R.A.F.V.R.*) (*w*) 30June
Brant, Edward George (*R.A.F.V.R.*) (*w*) 1July
Hart, Colin Johnstone (*R.A.F.V.R.*) (*w*) 1July
Reader, William Henry Ralph (*R.A.F.V.R.*) (*w*) 1July
Faulkner, Harold Edward (*R.A.F.V.R.*) (*w*) 1July
Robins, Robert Walter Vivian (*R.A.F.V.R.*) (*w*) 1July
Brown, Alan Archibald (*S. Rhodesian A.F.*) (*R.A.F.V.R.*) 1July
Acres, John Barnard (*R.A.F.V.R.*) (*w*) 2July
Chadwick, John Edward Herbert (*R.A.F.V.R.*) (*w*) 2July
Snowball, Gordon Nellis (*R.A.F.V.R.*) (*w*) 2July
Raw, Richard Trotter (*R.A.F.V.R.*) (*w*) 3July
Hall, William Draper, *M.C.* (*R.A.F.V.R.*) (*w*) 3July
Bencher, Arnold Cyril (*R.A.F.V.R.*) (*w*) 4July
Ganter, Walter Thomas (*R.A.F.V.R.*) (*w*) 4July
Beal, Basil Ignatius (*R.A.F.V.R.*) (*w*) 5July
Grant, John Kenneth (*R.A.F.V.R.*) (*w*) 5July
Ward, Oscar Elson (*R.A.F.V.R.*) (*w*) 5July
Borman, James Robert Shurland (*R.A.F.V.R.*) (*w*) 7July
Hooper, Sydney Louis (*R.A.F.V.R.*) (*w*) 8July

Flying Officers
—contd.

1940

Winship, Ralph (*R.A.F.V.R.*) (*w*) 8July
Cornelius-Wheeler, Charles (*R.A.F.V.R.*) (*w*) 9July
Ogilvy-Stuart, Edward Leslie (*R.A.F.V.R.*) (*w*) 9July
Killick, Charles Alfred **P.** 10July
Hollis, Edward George **P.** 10July
Power, Thomas Cuthbert **P.** 10July
Ware, Edward James **P.** 10July
Dukes, Harry **P.** 10July
Mearles, Vernon Edwin (*R.A.F.V.R.*) (*w*) 10July
Reynell, Arthur Wilfrid (*R.A.F.V.R.*) (*w*) **P.** 11July
Weston, John Albert, *D.C.M.* **P.** 15July
Markwick, Leslie George **P.** 15July
Atkinson, George Vernon **P.** 15July
Braithwaite, John **P.** 15July
Kershaw, Charles **P.** 15July
Gilvary, Robert Francis **P.** 15July
Watson, William Walmsley **P.** 15July
Edwards, Herbert Samuel **P.** 15July
Palmer, Charles Henry **P.** 15July
Davis, George William (*R.A.F.V.R.*) (*w*) 15July
Atkinson, Geoffrey Beam (*R.A.F.V.R.*) (*w*) 15July
Pearce, Ralph Bertram (*R.A.F.V.R.*) (*w*) 15July
Mosse, Robert Vernon (*R.A.F.V.R.*) (*w*) 15July
Skinner, Thomas Burnell (*R.A.F.V.R.*) (*w*) 16July
Tiddy, Ellis Drake (*R.A.F.V.R.*) (*w*) 17July
Tussaud, Francis William Curtis George (*R.A.F.V.R.*) (*w*) 18July
Antill, John William Lewis (*R.A.F.V.R.*) (*w*) 19July
Hinchcliffe, Harold Edgar (*R.A.F.V.R.*) (*w*) 20July
Cholmondeley, Charles Christopher (*R.A.F.V.R.*) (*w*) 20July
Parry, John (*R.A.F.V.R.*) (*w*) 20July

1940

Young, William Kenneth (*R.A.F.V.R.*) (*w*) 20July
Elder, Joseph William (*R.A.F.V.R.*) (*w*) 20July
Wilson, William (*R.A.F.V.R.*) (*w*) 20July
Liddell-Simpson, James (*A.A.F.*) (*w*) 20July
Dodd, Edwin **P.** 22July
Jones, Harold Knill **P.** 22July
Hunter, John Matthew 22July
Bishop, Albert Edward 22July
Pope, Charles Francis Jordan **P.** 22July
Thompson, Edwin Phillips (*R.A.F.V.R.*) (*w*) 22July
Blomley, John (*R.A.F.V.R.*) (*w*) 22July
Lane, Leslie Charles (*R.A.F.V.R.*) (*w*) 22July
Andrews, Charles Percival (*R.A.F.V.R.*) (*w*) 23July
Hennah, Harold Spotswoode (*R.A.F.V.R.*) (*w*) 23July
Streeter, Cyril Ayres **P.** 24July
Hawker, Thomas **P.** 24July
Bartlett, Edward Charles **P.** 24July
Collins, Leonard Richard **P.** 24July
Robbins, Leonard Charles **P.** 24July
Cook, Alfred (*R.A.F.V.R.*) **P.** 24July
Terry, Leslie Wallace (*R.A.F.V.R.*) (*w*) 24July
Mellor, Walter (*R.A.F.V.R.*) (*w*) 25July
Foster, Ronald Stephen Jesse (*R.A.F.V.R.*) (*w*) 25July
Waitt, Christopher Walter, *M.M.* (*R.A.F.V.R.*) (*w*) 25July
Phillips, David Howard (*R.A.F.V.R.*) 26July
McEwan, Basil Charles, *M.C.* (*R.A.F.V.R.*) (*w*) 27July
Bartram, Albert Arthur (*R.A.F.V.R.*) (*w*) 1Aug
Gouriet, Alfred William Edward, (*w.s.*) (*R.A.F.V.R.*) (*w*) 1Aug
Mackenzie, John James (*R.A.F.V.R.*) (*w*) 1Aug
Cohen, Mark (*R.A.F.V.R.*) (*w*) 1Aug
Snagge, Leonard William (*R.A.F.V.R.*) (*w*) 1Aug

1940

Davidson, David Weir (*R.A.F.V.R.*) (*w*) 5Aug
Wiltcher, George Robert **P.** 6Aug
Buie, Hector (*R.A.F.V.R.*) (*w*) 6Aug
Chippindale, Hugh Arthur, *M.C.* (*R.A.F.V.R.*) (*w*) 6Aug.
Burnett-Rae, Donald Williams (*A.A.F.*) (*w*) 7Aug
Riley, Eric Simpson (*A.A.F.*) (*w*) 7Aug
Withers, Kenneth George (*R.A.F.V.R.*) (*w*) 8Aug
Watson, Harold Burges (*R.A.F.V.R.*) (*w*) 9Aug
Eames, Ernest Alexander (*R.A.F.V.R.*) (*w*) 9Aug
Pound, Harry Alfred, *M.B.E.* (*R.A.F.V.R.*) (*w*) 9Aug
Hallam, Henry (*S. Rhodesian A.F.*) (*R.A.F.V.R.*) 9Aug
Hargreaves, Francis Norman (*R.A.F.V.R.*) (*w*) 10Aug
Marler, Eric (*R.A.F.V.R.*) (*w*) 11Aug
Murdoch, Ronald Blair (*R.A.F.V.R.*) (*w*) 11Aug
Davidson, Thomas (*R.A.F.V.R.*) (*w*) 13Aug
Browning, Herbert Brooks (*R.A.F.V.R.*) (*w*) 13Aug
Briggs, John Boyd (*R.A.F.V.R.*) (*w*) 14Aug
Christie, James Lovell (*R.A.F.V.R.*) (*w*) 15Aug
Cowan, Graham Scott (*R.A.F.V.R.*) (*w*) 18Aug
Nicklin, Wilfred Norman **P.** 19Aug
Evans, Philip Whitney (*R.A.F.V.R.*) (*w*) 19Aug
Murphy, William Henry George **P.** 20Aug
Peyton, Alfred **P.** 20Aug
Ramsden, Ernest **P.** 20Aug
Rabagliati, Herman Victor (*R.A.F.V.R.*) (*w*) 20Aug
Walsh, Robert Henry, *D.S.O.*, *O.B.E.*, *M.C.* (*R.A.F.V.R.*) (*w*) 20Aug
Ascham, Charles William (*R.A.F.V.R.*) (*w*) 22Aug
Lewis, Brian Edmund (*R.A.F.V.R.*) (*w*) 24Aug
Tattam, Francis Frederick (*R.A.F.V.R.*) (*w*) 24Aug
Wagg, Frederick John (*R.A.F.V.R.*) (*w*) 24Aug

Flying Officers —*contd.*

1940

Hixson, Frederick Ernest (*R.A.F.V.R.*) (*w*) 24Aug
Rivers, William John (*R.A.F.V.R.*) (*w*) 24Aug
Johnson, Robert White (*R.A.F.V.R.*) (*w*) 24Aug
Upward, Herbert James (*R.A.F.V.R.*) (*w*) 24Aug
Ronald, Vernon Russell (*R.A.F.V.R.*) (*w*) 24Aug
Palethorpe, Mervyn Arthur (*R.A.F.V.R.*) (*w*) 25Aug
Kiddier, Nevil **P.** 27Aug
Thomas, William Henry (*R.A.F.V.R.*) (*w*) 27Aug
Drake, Maurice Henry (*R.A.F.V.R.*) (*w*) 27Aug
Cockburn, Frederick Ermine (*R.A.F.V.R.*) (*w*) 27Aug
Windsor, Robert Howard (*R.A.F.V.R.*) (*w*) 27Aug
Baker, Alfred Guy (*R.A.F.V.R.*) 28Aug
Coughlan, Leonard Patrick (*R.A.F.V.R.*) (*w*) 27Aug
Symondson, Stanley Lister (*R.A.F.V.R.*) (*w*) 28Aug
Christopher, John Danby, *W.S.* (*R.A.F.V.R.*) (*w*) 28Aug
Warriner, Thomas Tarleton (*R.A.F.V.R.*) (*w*) 29Aug
Rawson, Robert Bernard (*R.A.F.V.R.*) (*w*) 29Aug
Godden, Arthur Lionel (*R.A.F.V.R.*) **P.** 30Aug
Pennell, Edward Robart, *D.F.C.* (*R.A.F.V.R.*) (*w*) 31Aug
Schofield, Frederick Harland (*R.A.F.V.R.*) (*w*) 1Sept
Beddow, Richard Frederick (*R.A.F.V.R.*) (*w*) 1Sept
Cox, Hector James Redvers (*R.A.F.V.R.*) (*w*) 1Sept
Duncan, James (*R.A.F.V.R.*) (*w*) 1Sept
Law, Robert (*R.A.F.V.R.*) (*w*) 1Sept
Berwick, William *D.C.M.* (*R.A.F.V.R.*) (*w*) 1Sept
Bull, Harry Oswin Nicholson (*R.A.F.V.R.*) (*w*) 3Sept

1940

Dawson - Ridley, Edward (*R.A.F.V.R.*) (*w*) 3Sept
Hoult, Frederick (*R.A.F.V.R.*) (*w*) 3Sept
MacKenzie, William Alastair (*R.A.F.V.R.*) (*w*) 3Sept
Reilly, Edwin Alan (*R.A.F.V.R.*) (*w*) 3Sept
Kellock, John Denis Gilbert (*R.A.F.V.R.*) (*w*) **P.** 3Sept
Allen, William Frank (*R.A.F.V.R.*) (*w*) 3Sept
Slee, Ernest Reginald (*R.A.F.V.R.*) (*w*) 3Sept
Coppock, Geoffrey (*A.A.F.*) (*w*) 3Sept
Mills, John Preston (*A.A.F.*) (*w*) 3Sept
Farbrother, Leonard Henry (*A.A.F.*) (*w*) 3Sept
Hawkins, Raymond Cecil (*A.A.F.*) (*w*) 3Sept
Yorke, Harry Reginald Francis (*A.A.F.*) (*w*) 3Sept
Lee, Edward Herbert (*A.A.F.*) (*w*) 3Sept
Hunter, Graham Cousin (*A.A.F.*) (*w*) 3Sept
Mitchell, James Robert Peter (*A.A.F.*) (*w*) 3Sept
Eltherington, Herbert (*A.A.F.*) (*w*) 3Sept
Penfold, Bertie Hugh (*A.A.F.*) (*w*) 3Sept
Litchfield, Lawrence Sandys (*A.A.F.*) (*w*) 3Sept
Johnson, Ralph Mortimer (*A.A.F.*) (*w*) 3Sept
Rye, Leslie Thomas (*A.A.F.*) (*w*) 3Sept
Meachem, Herbert **P.** 4Sept
Dale, Geoffrey Montague Cuthbert (*R.A.F.V.R.*) (*w*) 4Sept
Horsley, Alexander Inglis (*R.A.F.V.R.*) (*w*) 4Sept
Taylor, Frank Dudley (*R.A.F.V.R.*) (*w*) 4Sept
Prescott, Cyril Eustace (*R.A.F.V.R.*) (*w*) **P.** 4Sept
O'Bree, Arthur (*R.A.F.V.R.*) (*w*) 4Sept
Lee, William (*R.A.F.V.R.*) (*w*) 5Sept
Welch, George Gamwell Hubback (*R.A.F.V.R.*) (*w*) 5Sept
Yalden, John Henry (*R.A.F.V.R.*) (*w*) 5Sept
Lees, Denis Harding (*R.A.F.V.R.*) (*w*) 5Sept
Seymour, Thomas Hewitson (*R.A.F.V.R.*) (*w*) 5Sept

1940

Hall, John Patrick Inglis (*R.A.F.V.R.*) (*w*) 5Sept
Bowhill, Ian Horne (*R.A.F.V.R.*) (*w*) 5Sept
Patterson, David (*R.A.F.V.R.*) (*w*) 6Sept
Brooke, Rupert Francis James (*R.A.F.V.R.*) (*w*) 6Sept
Esten, Jack (*R.A.F.V.R.*) (*w*) 6Sept
Warner, Walter Joseph (*R.A.F.V.R.*) (*w*) 6Sept
Allen, Walter (*w*) 8Sept
Cuddon, George Underhill (*R.A.F.V.R.*) (*w*) 8Sept
Swan, Oscar St. John (*R.A.F.V.R.*) (*w*) 8Sept
Birch, Ronald Anthony Edward (*R.A.F.V.R.*) (*w*) **P.** 8Sept
Williams, James Powell **P.** 9Sept
Thomas, Harry **P.** 9Sept
Brassington, Arthur **P.** 9Sept
Beadon, Cuthbert Paul (*R.A.F.V.R.*) (*w*) 9Sept
Carr, George Arthur (*R.A.F.V.R.*) (*w*) 9Sept
Cave, John Llewellyn (*R.A.F.V.R.*) (*w*) 9Sept
Collander - Brown, William Hugh (*R.A.F.V.R.*) (*w*) 9Sept
Harris, Thomas (*R.A.F.V.R.*) (*w*) 9Sept
Kennedy, William (*R.A.F.V.R.*) (*w*) 9Sept
Lamb, Alfred John Joseph (*R.A.F.V.R.*) (*w*) 9Sept
Lewis, Leonard Harold Richard (*R.A.F.V.R.*) (*w*) 9Sept
Macintyre, James MacAllister (*R.A.F.V.R.*) (*w*) 9Sept
Paterson, William (*R.A.F.V.R.*) (*w*) 9Sept
Pring, Alfred Charles (*R.A.F.V.R.*) (*w*) 9Sept
Weir-Rhodes, Stanley Clifford (*R.A.F.V.R.*) (*w*) 9Sept
Mulholland, John Edward (*R.A.F.V.R.*) (*w*) 9Sept
Toll, Pelham Edmund Shelley (*R.A.F.V.R.*) (*w*) 9Sept
Wearing, Allan Brewer (*R.A.F.V.R.*) (*w*) 9Sept
Tyas, Francis Howard (*R.A.F.V.R.*) (*w*) 9Sept
Brown, Malcolm Seymour (*A.A.F.*) 9Sept
Hogan, John (*R.A.F.V.R.*) (*w*) 10Sept
Davies, William (*R.A.F.V.R.*) (*w*) 10Sept

Flying Officers
—contd.

1940

Richards, Llewellyn (*R.A.F.V.R.*) (*w*) 10Sept
Johnston, Alexander Le Burn, *M.C.* (*R.A.F.V.R.*) (*w*) 10Sept
McKinnon, Neil Nairn (*R.A.F.V.R.*) (*w*) 10Sept
Craven, Alfred (*R.A.F.V.R.*) (*w*) 11Sept
Morris, George Cyril (*R.A.F.V.R.*) (*w*) 11Sept
Maxfield, William (*R.A.F.V.R.*) (*w*) 11Sept
Wyllie, Harold, *O.B.E.* (*R.A.F.V.R.*) (*w*) 11Sept
Frame, Maxwell Harvey (*R.A.F.V.R.*) (*w*) 11Sept
Millward, Cyril James (*R.A.F.V.R.*) (*w*) **P** 11Sept
Burrows, Francis Arthur James (*R.A.F.V.R.*) (*w*) **P.** 12Sept
Park, George David (*R.A.F.V.R.*) (*w*) 12Sept
Emden, Cecil Stuart, *D.F.C.* (*R.A.F.V.R.*) (*w*) 12Sept
Smith, William Mitchell (*R.A.F.V.R.*) (*w*) 12Sept
King, Douglas Henry (*R.A.F.V.R.*) (*w*) 12Sept
Marchamley, *The Rt. Hon. Lord, w.s.* (*R.A.F.V.R.*) (*w*) 12Sept
Driscoll, Daniel (*R.A.F.V.R.*) (*w*) **P.** 13Sept
Radford, Myles Colbeck (*R.A.F.V.R.*) (*w*) 13Sept
Davidson, Hugh Hodgson (*R.A.F.V.R.*) (*w*) 14Sept
Powles, George Paulet (*R.A.F.V.R.*) (*w*) 14Sept
Dunipace, Emile Bruce Mary Achille (*R.A.F.V.R.*) (*w*) 14Sept
Heath, Robert Ellis (*R.A.F.V.R.*) (*w*) 15Sept
Rose, Eliot Joseph Benn (*R.A.F.V.R.*) (*w*) 15Sept
Armitage, John Park (*R.A.F.V.R.*) (*w*) 15Sept
Russell, George (*R.A.F.V.R.*) (*w*) 16Sept
Dean, William Stuart (*R.A.F.V.R.*) (*w*) 17Sept
Evershed, Leopold Rupert (*R.A.F.V.R.*) (*w*) 17Sept
Goddard, Geoffrey Freeman (*R.A.F.V.R.*) (*w*) 17Sept
McFarlane, David (*w*) 17Sept
Wright, Leslie Albert (*w*) 18Sept
De Salis, William Jerome, *D.S.C.* (*R.A.F.V.R.*) (*w*) 18Sept

1940

Durnan, Robert Haddock (*R.A.F.V.R.*) (*w*) 18Sept
Bibb, Albert Edward (*R.A.F.V.R.*) (*w*) 18Sept
Burgess, George William (*R.A.F.V.R.*) (*w*) 19Sept
King, Albert Ernest (*R.A.F.V.R.*) (*w*) 19Sept
Adams, Richard Gerald Cuthbert (*R.A.F.V.R.*) (*w*) 19Sept
Barrett, Roger (*R.A.F.V.R.*) (*w*) 19Sept
Bosworth, John Stern (*R.A.F.V.R.*) (*w*) 19Sept
Brown, Leslie Horsewell (*w*) 19Sept
Browne, Herbert Edmund (*R.A.F.V.R.*) (*w*) 19Sept
Bruce, Philip Fraser (*R.A.F.V.R.*) (*w*) 19Sept
Buckenham, Stephen (*R.A.F.V.R.*) (*w*) 19Sept
Caen, Albert Eric (*R.A.F.V.R.*) (*w*) 19Sept
Case, Albert Cecil (*R.A.F.V.R.*) (*w*) 19Sept
Chadwick, Frederick Norman (*R.A.F.V.R.*) (*w*) 19Sept
Chapman, Frederick George (*R.A.F.V.R.*) (*w*) 19Sept
Chatham, John Kenneth (*R.A.F.V.R.*) (*w*) 19Sept
Clay, Herbert Roy (*R.A.F.V.R.*) (*w*) 19Sept
Cooper, Gordon John (*R.A.F.V.R.*) (*w*) 19Sept
Dalrymple, Max Ponsonby (*R.A.F.V.R.*) (*w*) 19Sept
de Gayl, James Augustine (*R.A.F.V.R.*) (*w*) 19Sept
Dickins, Russell Vernon (*R.A.F.V.R.*) (*w*) 19Sept
Emerson, John Cyril (*R.A.F.V.R.*) (*w*) 19Sept
Falk, Roger Salis (*R.A.F.V.R.*) (*w*) 19Sept
Flatman, Ernest Samuel (*R.A.F.V.R.*) (*w*) 19Sept
Francis, Arthur Edward (*R.A.F.V.R.*) (*w*) 19Sept
Gammon, Arthur (*R.A.F.V.R.*) (*w*) 19Sept
Gosse, Reginald Wilkes (*R.A.F.V.R.*) (*w*) 19Sept
Griffiths, John Morgan (*R.A.F.V.R.*) (*w*) 19Sept
Grumbley, Laurence William (*R.A.F.V.R.*) (*w*) 19Sept
Hall, Edward, *A.F.C.* (*R.A.F.V.R.*) (*w*) 19Sept
Hartley, Charles Henry (*R.A.F.V.R.*) (*w*) 19Sept

1940

Hemsley, Reuben William (*R.A.F.V.R.*) (*w*) 19Sept
Hewitt, Harold Alfred (*R.A.F.V.R.*) (*w*) 19Sept
Hicks, John William (*R.A.F.V.R.*) (*w*) 19Sept
Holloway, Henry Sproule (*R.A.F.V.R.*) (*w*) 19Sept
Holton, William Henry (*R.A.F.V.R.*) (*w*) 19Sept
Hughman, Robert Newman Henley (*R.A.F.V.R.*) (*w*) 19Sept
Hunt, William Edmund (*R.A.F.V.R.*) (*w*) 19Sept
Kearney, James Milo St. John (*R.A.F.V.R.*) (*w*) 19Sept
Kimber, Reginald Harry (*R.A.F.V.R.*) (*w*) 19Sept
Laverack, Ernest Theodore (*R.A.F.V.R.*) (*w*) 19Sept
Lawton, Noel Keith (*R.A.F.V.R.*) (*w*) 19Sept
Leng, Charles Harold (*R.A.F.V.R.*) (*w*) 19Sept
Leonard, Gordon Hare (*R.A.F.V.R.*) (*w*) 19Sept
Ludgate, Lionel Osborne (*R.A.F.V.R.*) (*w*) 19Sept
McConnell, Arthur Ashley (*R.A.F.V.R.*) (*w*) 19Sept
McIlroy, Thomas Clarke (*R.A.F.V.R.*) (*w*) 19Sept
McWeeney, Cecil Brazil (*R.A.F.V.R.*) (*w*) 19Sept
Maddock, John William (*R.A.F.V.R.*) (*w*) 19Sept
Molony, Trevor James (*R.A.F.V.R.*) (*w*) 19Sept
Munson, Edward James (*R.A.F.V.R.*) (*w*) 19Sept
Musgrave, Barrington Le Butt (*R.A.F.V.R.*) (*w*) 19Sept
Paul, Philip Kegan (*R.A.F.V.R.*) (*w*) 19Sept
Phillips, Herbert Harold (*R.A.F.V.R.*) (*w*) 19Sept
Pickup, Stephen Francis (*R.A.F.V.R.*) (*w*) 19Sept
Pritchett, Horace John (*R.A.F.V.R.*) (*w*) 19Sept
Raven, Arthur Goddard (*R.A.F.V.R.*) (*w*) 19Sept
Ravenhill, Harry (*R.A.F.V.R.*) (*w*) 19Sept
Rickards, Cecil George (*R.A.F.V.R.*) (*w*) 19Sept
Rowlands, Thomas William (*R.A.F.V.R.*) (*w*) 19Sept

Flying Officers
—contd.

1940

Sampson, Noel Carleton (*R.A.F.V.R.*) (*w*) 19Sept
Shackell, Harold (*R.A.F.V.R.*) (*w*) 19Sept
Smith, Charles Fulford (*R.A.F.V.R.*) (*w*) 19Sept
Southby, Edward Philip (*R.A.F.V.R.*) (*w*) 19Sept
Thomson, Edward Birkbeck (*R.A.F.V.R.*) (*w*) 19Sept
Treasure, Eric Ingram (*R.A.F.V.R.*) (*w*) 19Sept
Tugwell, Kenneth Stanley (*R.A.F.V.R.*) (*w*) 19Sept
Vaughan, William Redvers (*R.A.F.V.R.*) (*w*) 19Sept
Weston Walter Herbert Percival (*R.A.F.V.R.*) (*w*) 19Sept
Whittingham, Harold Richard (*R.A.F.V.R.*) (*w*) 19Sept
Wiseman, Donald John (*R.A.F.V.R.*) (*w*) 19Sept
Wood, John Saville (*R.A.F.V.R.*) (*w*) 19Sept
Woollett, Archibald Vivian (*R.A.F.V.R.*((*w*) 19Sept
Pinnock, Charles Brocklehurst (*R.A.F.V.R.*) (*w*) 19Sept
Birkbeck, Joseph Frank Thomas Englefield (*R.A.F.V.R.*) (*w*) 19Sept
Lavers, Henry Courtes (*R.A.F.V.R.*) (*w*) 19Sept
Mackenzie Colin Armstrong (*R.A.F.V.R.*) (*w*) 19Sept
Price, Clifford Harold Bowen (*R.A.F.V.R.*) (*w*) 19Sept
Barnes, Stephen Kendall (*R.A.F.V.R.*) (*w*) 19Sept
Evans, Leslie John (*R.A.F.V.R.*) (*w*) 20Sept
Craig, Gordon Jeffrey (*R.A.F.V.R.*) (*w*) 20Sept
Maclaine, Robert Gillian, *M.C.* (*R.A.F.V.R.*) (*w*) 20Sept
Taylor, Bernard Archie, *M.B.E.* (*R.A.F.V.R.*) (*w*) 20Sept
Blower, Harold Edwin (*R.A.F.V.R.*) (*w*) 20Sept
Smouha, Edward Ralph (*R.A.F.V.R.*) (*w*) 21Sept

1940

Cochrane, Melville Douglas Marion (*R.A.F.V.R.*) (*w*) 22Sept
Jacobs, Nicholas Charles (*R.A.F.V.R.*) (*w*) **P.** 23Sept
Fisher, Walter Robert Fitzgibbon (*R.A.F.V.R.*) (*w*) 23Sept
Huntington-Whiteley, Eric Arthur (*R.A.F.V.R.*) (*w*) 23Sept
Beddington, Thomas Alfred Herbert (*R.A.F.V.R.*) (*w*) 23Sept
Atherley, Jack Erskine Munro (*R.A.F.V.R.*) 24Sept
Robinson, Albert Waller (*R.A.F.V.R.*) (*w*) 24Sept
Blunt, Vernon Egerton Rowland (*R.A.F.V.R.*) (*w*) 24Sept
Orange, George John (*R.A.F.V.R.*) (*w*) 24Sept
Gem, John Howard (*R.A.F.V.R.*) (*w*) 24Sept
de Laszlo, John Adolphus (*R.A.F.V.R.*) (*w*) 25Sept
Muirhead, Victor (*R.A.F.V.R.*) (*w*) 25Sept
Delaney, George William (*R.A.F.V.R.*) (*w*) 25Sept
Boyd-Harvey, John Julian (*R.A.F.V.R.*) (*w*) 25Sept
Peskett, Sidney John (*R.A.F.V.R.*) (*w*) 25Sept
Roberts, Francis Leonard (*R.A.F.V.R.*) (*w*) 25Sept
Waterhouse, *Sir* Ronald Dockray, *K.C.B.*, *C.M.G.*, *C.V.O.* (*R.A.F.V.R.*) (*w*) 25Sept
Meelke, John Derrick (*R.A.F.V.R.*) (*w*) 25Sept
Morris, Robert Kay (*R.A.F.V.R.*) (*w*) 25Sept
Welcomme, Raymond Jules Joseph (*R.A.F.V.R.*) (*w*) 25Sept
Searle, Horace John, *M.B.E.* **P.** 26Sept
Allen, Horace Wilfred (*R.A.F.V.R.*) (*w*) 26Sept
Allman, Charles Gorst (*R.A.F.V.R.*) (*w*) 26Sept
Amson, Alfred William (*R.A.F.V.R.*) (*w*) 26Sept
Ansell, Alexander John (*R.A.F.V.R.*) (*w*) 26Sept
Anstey, Charles Hector (*R.A.F.V.R.*) (*w*) 26Sept
Archibald, John Edward Gilfroy (*R.A.F.V.R.* (*w*) 26Sept

1940

Atkinson, Frank Reginald (*R.A.F.V.R.*) (*w*) 26Sept
Bodham, Frank (*R.A.F.V.R.*) (*w*) 26Sept
Baker, Arthur Charles (*R.A.F.V.R.*) (*w*) 26Sept
Balmain, Kenneth Field (*R.A.F.V.R.*) (*w*) 26Sept
Barnett, Sydney Alfred (*R.A.F.V.R.*) (*w*) 26Sept
Blick, John Francis (*R.A.F.V.R.*) (*w*) 26Sept
Boulton, Percy, *D.F.C.* (*R.A.F.V.R.*) (*w*) 26Sept
Bradley, Max Edmund (*R.A.F.V.R.*) (*w*) 26Sept
Brewer, Wilfrid Leonard (*R.A.F.V.R.*) (*w*) 26Sept
Burton, Philip Vandeleur (*R.A.F.V.R.*) (*w*) 26Sept
Butters, Philip Percy (*R.A.F.V.R.*) (*w*) 26Sept
Caldecott, Randolph (*R.A.F.V.R.*) (*w*) 26Sept
Cary, Stuart Harry (*R.A.F.V.R.*) (*w*) 26Sept
Clarkson, William Ewart (*R.A.F.V.R.*) (*w*) 26Sept
Cobb, Sidney William (*R.A.F.V.R.*) (*w*) 26Sept
Coventry, Stanley Hayden (*R.A.F.V.R.*) (*w*) 26Sept
Crawley, Leslie Edward (*R.A.F.V.R.*) (*w*) 26Sept
Crough, Leo Bernard (*R.A.F.V.R.*) (*w*) 26Sept
Daniel, Cyril Charles Ashweek (*R.A.F.V.R.*) (*w*) 26Sept
David, Alexander Noel (*R.A.F.V.R.*) (*w*) 26Sept
Denman, Joseph Thomas (*R.A.F.V.R.*) (*w*) 26Sept
Dilly, Colin Noel (*R.A.F.V.R.*) (*w*) 26Sept
Dixon, Geoffrey Edgar Oswald (*R.A.F.V.R.* (*w*) 26Sept
Dodman, Frederick Willam (*R.A.F.V.R.*) (*w*) 26Sept
Douglas, Percy Wilmot (*R.A.F.V.R.*) (*w*) 26Sept
Dunstan, Geoffrey Tracey (*R.A.F.V.R.*) (*w*) 26Sept
Edenborough, Henry Cecil (*R.A.F.V.R.*) (*w*) 26Sept
Edwards, Maxwell Warr (*R.A.F.V.R.*) (*w*) 26Sept

Flying Officers
—contd.

1940

Featherstonhaugh, Walter Stanley (*R.A.F.V.R.*) (*w*) 26Sept
Fell, Edward Reginald (*R.A.F.V.R.*) (*w*) 26Sep
Foulds, Wilfrid Gordon (*R.A.F.V.R.*) (*w*) 26Sept
Fulton, Douglas Patison (*R.A.F.V.R.*) (*w*) 26Sept
Glover, Stanley George (*R.A.F.V.R.*) (*w*) 26Sept
Jonas, Lewis Gordon (*R.A.F.V.R.*) (*w*) 26Sept
Jones, Arthur Knowles Harold (*R.A.F.V.R.*) (*w*) 26Sept
Kennedy, Frederick Kenneth (*R.A.F.V.R.*) (*w*) 26Sept
Lill, Frederick Charles (*R.A.F.V.R.*) (*w*) 26Sept
Newman, Wilfred Edward (*R.A.F.V.R.*) (*w*) 26Sept
Parkinson, William (*R.A.F.V.R.*) (*w*) 26Sept
Robinson, Arthur Edward Turner (*R.A.F.V.R.*) (*w*) 26Sept
Rowley, Sidney Edward (*R.A.F.V.R.*) (*w*) 26Sept
Smalley, Albert George (*R.A.F.V.R.*) (*w*) 26Sept
Smith, Bernard (*R.A.F.V.R.*) (*w*) 26Sept
Smith, Bernard Clive (*R.A.F.V.R.*) (*w*) 26Sept
Spooner, Edmund Guy (*R.A.F.V.R.*) (*w*) 26Sept
Sutcliffe, John Edwin Townsend (*R.A.F.V.R.*) (*w*) 26Sept
Swain, Arthur Jack (*R.A.F.V.R.*) (*w*) 26Sept
Sykes, Eric (*R.A.F.V.R.*) (*w*) 26Sept
Clapham, Peter Roderick (*R.A.F.V.R.*) (*w*) 26Sept
Allgood, Nathaniel James (*R.A.F.V.R.*) (*w*) 26Sept
Rodger, Harold (*R.A.F.V.R.*) (*w*) 26Sept
Rogers, Cyril Edwin (*R.A.F.V.R.*) (*w*) 26Sept
Gardiner, Thomas Johnson (*R.A.F.V.R.*) (*w*) 26Sept
Southwell-Lawlor, John William (*R.A.F.V.R.*) (*w*) 26Sept
De Bosdari, Cosimono Diodono (*R.A.F.V.R.*) (*w*) 26Sept
Pollock, Cyril Nith (*R.A.F.V.R.*) (*w*) **P.** 26Sept

1940

Herbert, Harold Rupert (*R.A.F.V.R.*) (*w*) **P.** 26Sept
Greenacre, Frederick James (*R.A.F.V.R.*) (*w*) 28Sept
Hopkins, Cecil Alfred (*R.A.F.V.R.*) (*w*) 28Sept
Murphy, Bernard Gerald (*R.A.F.V.R.*) (*w*) 28Sept
Craske, Arthur Hugh Glenn (*R.A.F.V.R.*) (*w*) 29Sept
Archibald, Henry Lawrence (*R.A.F.V.R.*) (*w*) 29Sept
Turnbull, James Brocklesby (*R.A.F.V.R.*) (*w*) 30Sept
Curtis, Leslie Wilfred **P.** 1Oct
Tomlinson, Richard Lionel (*R.A.F.V.R.*) (*w*) 1Oct
Deighton, Ralph Hugh (*R.A.F.V.R.*) (*w*) 1Oct
Jenks, Norman Shirley (*R.A.F.V.R.*) (*w*) 1Oct
Ozmond, Arthur Joseph Maurice (*R.A.F.V.R.*) (*w*) 1Oct
Slaughter, Sydney Walter (*R.A.F.V.R.*) (*w*) 1Oct
Wood, John Frank Lionel (*R.A.F.V.R.*) (*w*) 1Oct
Crooke, Archibald Arthur (*R.A.F.V.R.*) (*w*) **P.** 1Oct
Beeby, Stanley (*R.A.F.V.R.*) (*w*) 1Oct
Kirk, Cyril Gage Pardo (*R.A.F.V.R.*) (*w*) 1Oct
Newton, Reginald Terence (*R.A.F.V.R.*) (*w*) 1Oct
Cole, Roy Charles (*R.A.F.V.R.*) (*w*) 1Oct
Buller, Eric Tremayne (*R.A.F.V.R.*) (*w*) **P.** 1Oct
Fears, Laurence Richard, *M.B.E.* (*R.A.F.V.R.*) **P.** 1Oct
Considine, John Glynn (*A.A.F.*) (*w*) 1Oct
Fitt, Stanley Walter (*R.A.F.O.*) (*w*) 3Oct
Essencourt, René Hugh (*R.A.F.V.R.*) (*w*) 3Oct
Mudie, Robert Stuart (*R.A.F.V.R.*) (*w*) 3Oct
Anderson, Basil Townley (*R.A.F.V.R.*) (*w*) 3Oct
Casalis de Pury, Roger Emile (*R.A.F.V.R.*) (*w*) 3Oct
Duncan, John (*R.A.F.V.R.*) (*w* 3Oct

1940

Skinner, Thomas Gordon (*R.A.F.V.R.*) (*w*) 3Oct
Torry, Arthur Claude (*R.A.F.V.R.*) (*w*) 3Oct
Menier, Maurice Arthur (*R.A.F.V.R.*) (*w*) **P.** 3Oct
Brain, John Henry Patrick (*R.A.F.V.R.*) (*w*) 4Oct
Dorman, Thomas Stanley (*R.A.F.V.R.*) (*w*) 5Oct
Harding, Paul Anthony (*R.A.F.V.R.*) (*w*) 5Oct
Holloway, Kenneth Cecil (*R.A.F.V.R.*) (*w*) 5Oct
Jewell, Jack Edward (*R.A.F.V.R.*) (*w*) 5Oct
Smith, Charles Harold (*R.A.F.V.R.*) (*w*) 5Oct
Lee, George Henry, *M.C.* (*R.A.F.V.R.*) (*w*) 5Oct
Price, Sydney Hildebrand (*R.A.F.V.R.*) (*w*) 5Oct
Aldridge, Henry Nelson (*R.A.F.V.R.*) (*w*) 5Oct
Foreman, Douglas George 6Oct
Telfer, John William **P.** 6Oct
Fawssett, Frederick Arthur Boucher (*R.A.F.O.*) 6Oct
Drew - Wilkinson, Patrick Noel (*R.A.F.V.R.*) (*w*) 6Oct
Stephen, George William - (*R.A.F.V.R.*) **P.** 7Oct
Armstrong, Edward William (*R.A.F.V.R.*) (*w*) 8Oct
Ewen, John Frederick Broderick (*R.A.F.V.R.*) (*w*) 8Oct
Gwyther - Jones, Frank (*R.A.F.V.R.*) (*w*) 8Oct
Craig, Terence Vincent (*R.A.F.V.R.*) (*w*) 8Oct
Snagge, Richard Basil (*R.A.F.V.R.*) (*w*) 8Oct
Smith, Sydney (*R.A.F.V.R.*) (*w*) **P.** 8Oct
Ryan, Ambrose William, *D.S.O.* (*R.A.F.V.R.*) (*w*) 8Oct
Farthing, Llewellyn Garfield (*R.A.F.V.R.*) (*w*) 9Oct
Johnston, Francis Noel (*R.A.F.V.R.*) (*w*) 9Oct
Mackie, Fred James (*R.A.F.V.R.*) (*w*) 9Oct

Flying Officers —*contd.*

1940

Mathias, Charles Algernon (*R.A.F.V.R.*) (*w*) 9Oct
Mathias, Thomas Ronald (*R.A.F.V.R.*) (*w*) 9Oct
Salaman, George (*R.A.F.V.R.*) (*w*) 9Oct
Allen, Hubert Charles Gerrard (*R.A.F.V.R.*) (*w*) 9Oct
Smith, Leonard Stanley (*R.A.F.V.R.*) (*w*) 9Oct
Norman, Donald Eeles (*R.A.F.V.R.*) (*w*) 9Oct
Sellers, Godfrey Norman, *D.F.C.* (*R.A.F.V.R.*) (*w*) 9Oct
§Gore, James George, *M.M.* (*R.A.F.V.R.*) (*w*) 10Oct
Higginbottom, George (*R.A.F.V.R.*) (*w*) 10Oct
Jenkins, Crozier John (*R.A.F.V.R.*) (*w*) 10Oct
Lovett - Campbell, George Edward (*R.A.F.V.R.*) (*w*) 10Oct
Macdonald, Peter Drummond, *M.P.* (*R.A.F.V.R.*) (*w*) 10Oct
Mallia, Ernest Henry (*R.A.F.V.R.*) (*w*) 10Oct
Proctor, Arthur Montague William, *M.C.* (*R.A.F.V.R.*) (*w*) 10Oct
Randall, Alan Vivian (*R.A.F.V.R.*) (*w*) 10Oct
Rutherford, John Hunter (*R.A.F.V.R.*) (*w*) 10Oct
Smythe, Frederick Joseph Fox (*R.A.F.V.R.*) (*w*) 10Oct
McKenzie, Keith (*R.A.F.V.R.*) (*w*) 10Oct
Downing, Ernest Thomas (*R.A.F.V.R.*) (*w*) 10Oct
Emerton - Court, Gordon Frederick (*R.A.F.V.R.*) (*w*) 10Oct
O'Toole, Michael Joseph (*R.A.F.V.R.*) (*w*) 10Oct
Cottam, George Victor (*R.A.F.V.R.*) (*w*) 10Oct
Burton, Granville Pierrepont (*R.A.F.V.R.*) (*w*) 10Oct
Livingston, James Armstrong (*R.A.F.V.R.*) (*w*) 11Oct
Pengelley, Edwin Alfred (*R.A.F.V.R.*) (*w*) 11Oct

1940

Thomas, Hugh Hamshaw, *M.B.E.* (*R.A.F.V.R.*) (*w*) 11Oct
Wilcox, John Harold Wilton (*R.A.F.V.R.*) (*w*) 11Oct
Macandrew, James Graham (*R.A.F.V.R.*) (*w*) 11Oct
Godden, Guy Langham, *O.B.E.* (*R.A.F.V.R.*) (*w*) 11Oct
Thompson, John Cedric (*R.A.F.V.R.*) (*w*) 11Oct
Walter, Franz Wilfrid (*R.A.F.V.R.*) (*w*) 11Oct
Craig, William Young (*R.A.F.V.R.*) (*w*) 12Oct
Danvers, Christopher Culworth (*R.A.F.V.R.*) (*w*) 12Oct
Summers, Eric Michael (*R.A.F.V.R.*) (*w*) 12Oct
Peake, Edward Charles (*R.A.F.V.R.*) (*w*) 13Oct
Newman, Henry Scott (*R.A.F.V.R.*) (*w*) 15Oct
Grierson, Douglas Foster (*R.A.F.V.R.*) (*w*) 15Oct
Greatrex, Alan Horatio (*R.A.F.V.R.*) (*w*) 15Oct
Bryant, Thomas Herbert, *M.C.* (*R.A.F.V.R.*) (*w*) 15Oct
Cherry, Harold Ward (*R.A.F.V.R.*) (*w*) 15Oct
Wheeler, Leonard Herbert, *M.C.*, *D.C.M.* P. 16Oct
Curwen, Christopher Andrew Fairfax (*R.A.F.V.R.*) (*w*) 16Oct
Pengelley, Harold Rowland (*R.A.F.V.R.*) (*w*) 16Oct
Smith, Mark Buchanan (*R.A.F.V.R.*) (*w*) 16Oct
William, Jack (*R.A.F.V.R.*) (*w*) 16Oct
Pollard, Charles Samuel (*R.A.F.V.R.*) (*w*) 16Oct
Ruda, Abraham Isaac (*R.A.F.V.R.*) (*w*) 17Oct
Whattam, John (*R.A.F.V.R.*) (*w*) 17Oct
Brunskill, William Hubert Fawcett (*R.A.F.V.R.*) (*w*) 18Oct
Hutcheon, Leslie Finer, *A.F.C.* (*R.A.F.V.R.*) (*w*) 18Oct
Ricard, Patrick Charles (*R.A.F.V.R.*) (*w*) 18Oct

1940

Day, Roger Mark Cooper (*R.A.F.V.R.*) (*w*) 18Oct
Allan, John Crawford (*R.A.F.V.R.*) (*w*) 20Oct
Coverdale, Harry (*R.A.F.V.R.*) (*w*) 20Oct
Donner, Patrick William, *M.P.* (*R.A.F.V.R.*) (*w*) 20Oct
Greenhough, Richard (*R.A.F.V.R.*) (*w*) 20Oct
Lawson, Chandos Frederick (*R.A.F.V.R.*) (*w*) 21Oct
Coates, Christopher Hewgill (*R.A.F.V.R.*) (*w*) 21Oct
Sime, William Arnold (*R.A.F.V.R.*) (*w*) 21Oct
Grey, Charles Hervey, *D.S.O.* (*R.A.F.V.R.*) (*w*) 22Oct
Godfrey, Frederick Edward (*R.A.F.V.R.*) (*w*) 22Oct
Strubell, Tevor Frederick George (*R.A.F.V.R.*) (*w*) 22Oct
Mark - Wardlaw, William Penrose, *D.S.O.* (*R.A.F.V.R.*) (*w*) 22Oct
Hamlin, Harold James P. 23Oct
Goar, Andre Joseph (*R.A.F.V.R.*) (*w*) 23Oct
Newsome, Thomas Henry (*R.A.F.V.R.*) (*w*) 23Oct
Pattrick, Frederick William (*R.A.F.V.R.*) (*w*) 23Oct
Mitchell, William James (*R.A.F.V.R.*) (*w*) 23Oct
McKechnie, Alexander Cowbourne (*R.A.F.V.R.*) (*w*) 23Oct
Hancox, Stanley Walter (*R.A.F.V.R.*) (*w*) 23Oct
Collins, Arthur Vincent (*R.A.F.V.R.*) (*w*) 24Oct
Ormond, Eric Charles (*R.A.F.V.R.*) (*w*) 25Oct
Owens, Eugene Charles (*R.A.F.V.R.*) (*w*) 25Oct
Manners Wood, Peter Hugh (*R.A.F.V.R.*) (*w*) 25Oct
Barton, James Albert Ernest (*R.A.F.V.R.*) (*w*) 26Oct
Conway, William Francis (*R.A.F.V.R.*) (*w*) 26Oct
Wright, Marcus Thurlow (*R.A.F.V.R.*) (*w*) 26Oct
Jungius, Ernest James Theodore (*R.A.F.V.R.*) (*w*) 26Oct

§ Qualified to perform A.I.D. Inspection Duties.

Flying Officers
—contd.

1940

Michelmore, Eric, *M.C.* (*R.A.F.V.R.*) (*w*) 26Oct
Goodfellow, Cecil Stuart (*R.A.F.V.R.*) (*w*) 27Oct
Twissell, Henry Boyce (*R.A.F.V.R.*) (*w*) 27Oct
Clowes, Robert Douglas Arnott (*R.A.F.V.R.*) (*w*) 29Oct
Ellison, John Bernard Rowland (*R.A.F.V.R.*) (*w*) 29Oct
Stuart, Eric Hoy (*R.A.F.V.R.*) (*w*) 29Oct
Hulse, *Sir* Hamilton Westrow, *Bt.* (*R.A.F.V.R.*) (*w*) 29Oct
James, Percy Henry (*R.A.F.V.R.*) (*w*) 29Oct
Marshall, Charles Beresford (*R.A.F.V.R.*) (*w*) 29Oct
Brocklebank, Rothesay (*R.A.F.V.R.*) (*w*) 29Oct
Home, Patrick Bruce Hamilton (*R.A.F.V.R.*) (*w*) 29Oct
Wall, Anthony Herbert William (*R.A.F.V.R.*) (*w*) 29Oct
Williams, Anthony Harcourt (*R.A.F.V.R.*) (*w*) 29Oct
Burgess, Thomas Arthur Collier (*R.A.F.V.R.*) (*w*) 29Oct
Spencer, Nelson Alfred Joseph (*R.A.F.V.R.*) (*w*) 29Oct
Elwen, William Frank Benson **P.** 30Oct
Bertrand, Leon (*R.A.F.V.R.*) (*w*) 30Oct
Hughes, William Joseph **P.** 31Oct
Hills, Eric 31Oct
Danieli, John Averell (*R.A.F.V.R.*) (*w*) 31Oct
Macey, Reginald (*R.A.F.V.R.*) (*w*) 31Oct
Legh-Jones, Edward Raymond (*R.A.F.V.R.*) (*w*) 31Oct
Keene, Hamilton George (*R.A.F.V.R.*) (*w*) 31Oct
Owen, Oswald Kurtz (*R.A.F.V.R.*) (*w*) 1Nov
Simmons, David Henry (*R.A.F.V.R.*) (*w*) 1Nov
Cripps, Charles William, *D.S.O.* (*R.A.F.V.R.*) (*w*) **P.** 1Nov
Lloyd, John Davies Knatchbull (*R.A.F.V.R.*) (*w*) 1Nov

1940

Mosse, Charles Oliver Robins, *M.C.* (*R.A.F.V.R.*) (*w*) **P.** 1Nov
Thomas, Harry Johnson (*R.A.F.V.R.*) (*w*) 1Nov
Tonge, William John Corrie (*R.A.F.V.R.*) (*w*) 1Nov
Ware, Harold Burton (*R.A.F.V.R.*) (*w*) 1Nov
Vousden, William Harold Edward **P.** 3Nov
Cox, Charles Frederick (*R.A.F.V.R.*) (*w*) 3Nov
Hogben, John Walter (*R.A.F.V.R.*) (*w*) 3Nov
Liston, William Duncan Forbes (*R.A.F.V.R.*) (*w*) 5Nov
Mortimore, William Beresford (*R.A.F.V.R.*) (*w*) 5Nov
Watson, William Wallace (*R.A.F.V.R.*) (*w*) 5Nov
Birch, Louis Garnett (*R.A.F.V.R.*) (*w*) 6Nov
Bright, Raymond Eric (*R.A.F.V.R.*) (*w*) 6Nov
Williams, Norman Alma (*R.A.F.V.R.*) (*w*) 6Nov
Robertson, Alan William (*R.A.F.V.R.*) (*w*) 6Nov
Sexton, Thomas **P.** 7Nov
Mann, William (*R.A.F.V.R.*) (*w*) 7Nov
Olsen, Frank Maurice Lyche (*R.A.F.V.R.*) (*w*) 7Nov
Marriott, John William **P.** 8Nov
Warren, Edward James (*R.A.F.V.R.*). **P.** 8Nov
Baring-Gould, John Hilary (*R.A.F.V.R.*) (*w*) 8Nov
Ward, Bertram Ixer (*R.A.F.V.R.*) (*w*) 8Nov
Fitzgerald, Charles Robert Lewis (*R.A.F.V.R.*) (*w*) **P.** 8Nov
Noble, Bertram Wilfrid (*R.A.F.V.R.*) (*w*) **P.** 8Nov
Alsing, Peter Reginald (*R.A.F.V.R.*) (*w*) 9Nov
Collard, Leslie Samuel (*R.A.F.V.R.*) (*w*) 9Nov
Riddell, Kenneth Robert (*R.A.F.V.R.*) (*w*) 9Nov
Evers, Charles Ernest St. John (*R.A.F.V.R.*) (*w*) 9Nov
Sharp, Robert Henry, *D.F.C.* (*R.A.F.V.R.*) (*w*) 9Nov

1940

de Ramer, Francis Jacob (*R.A.F.V.R.*) (*w*) 10Nov
Reynolds, Ernest William (*R.A.F.V.R.*) (*w*) 10Nov
Mitchell, Robert Armstrong (*R.A.F.V.R.*) (*w*) 10Nov
Kitson, Gerald Gerald (*R.A.F.V.R.*) (*w*) 10Nov
Dean, George Kneller (*w*) 11Nov
Paisley, Richard Osman (*w*) **P.** 11Nov
Sweetlove, Ralph Sydney (*w*) **P.** 11Nov
Lovell, Frederick Stanford (*w*) **P.** 11Nov
Dinerman, Oscar Charles (*w*) 11Nov
Gibson, Peter Scaife (*R.A.F.V.R.*) (*w*) 11Nov
Jarvis, Charles Edward **P.** 12Nov
Bradshaw, Herbert George (*R.A.F.V.R.*) (*w*) 12Nov
Waleran, *The Rt. Hon. Lord* (*R.A.F.V.R.*) (*w*) 12Nov
Eskell, Loris Ivor (*R.A.F.V.R.*) (*w*) 12Nov
Higham, Charles (*R.A.F.V.R.*) (*w*) 12Nov
Carnegy, Ughtred Elliott Carnegy (*R.A.F.V.R.*) (*w*) 13Nov
Chester, Richard George (*R.A.F.V.R.*) (*w*) 13Nov
Melrose, Anthony (*R.A.F.V.R.*) (*w*) 13Nov
Reay, Stanley Basil (*R.A.F.V.R.*) (*w*) 13Nov
Ritchie, James Ronald (*R.A.F.V.R.*) (*w*) 13Nov
Foster, Ronald Thomas (*R.A.F.V.R.*) (*w*) **P.** 13Nov
Dineen, Edward George (*R.A.F.V.R.*) (*w*) 14Nov
Kirk, Herbert Gardiner (*R.A.F.V.R.*) (*w*) 14Nov
Rayne, William George (*R.A.F.V.R.*) (*w*) 14Nov
Antill, Sydney Douglas (*R.A.F.V.R.*) (*w*) 14Nov
Nias, Arthur Merewether (*R.A.F.V.R.*) (*w*) 15Nov
Miller, Lawrence (*R.A.F.V.R.*) (*w*) 15Nov
Goss, Frank Stanley (*R.A.F.V.R.*) (*w*) **P.** 15Nov
Thomson, Allan Murray (*R.A.F.V.R.*) (*w*) 16Nov
Martin, James Johnstone St. Leger (*R.A.F.V.R.*) (*w*) 16Nov

Flying Officers
—contd.

1940

Isherwood, Valereaux Ernest Alfred (*R.A.F.V.R.*) (*w*) 16Nov
Fishley, Victorian Jubilee (*R.A.F.V.R.*) (*w*) **P.** 16Nov
Nunweek, Arthur Desmond (*R.A.F.V.R.*) (*w*) **P.** 16Nov
LeFleming, Richard Cumberland William Hughes (*R.A.F.V.R.*) (*w*) 17Nov
Whitehouse, Morris Stewart (*R.A.F.V.R.*) (*w*) 17Nov
Brooks, Victor Percy (*R.A.F.V.R.*) (*w*) 17Nov
Robertson, Paul Kendall (*R.A.F.V.R.*)(*w*) 18Nov
Walters, Ian (*S. Rhodesian A.F.*) (*R.A.F.V.R.*) 18Nov
Blake, Jack Meyer (*R.A.F.V.R.*) (*w*) 19Nov
Jones-Humphreys, Eric Richard (*R.A.F.V.R.*) (*w*) 19Nov
May, Alfred (*R.A.F.V.R.*) (*w*) 19Nov
Seligman, Hugh Leopold (*R.A.F.V.R.*) (*w*) 19Nov
Wright, Robert Charles (*R.A.F.V.R.*) (*w*) 19Nov
Wilson George **P.** 20Nov
Greenaway, William George, *M.C.* (*R.A.F.V.R.*) (*w*) 20Nov
Landsberg, Herbert Valentine (*R.A.F.V.R.*) (*w*) 20Nov
Leven, Charles Lincoln, *w.s.* (*R.A.F.V.R.*) (*w*) 20Nov
Lloyd, Donald Charles (*R.A.F.V.R.*) (*w*) 20Nov
Harbord, Kenneth Blair (*R.A.F.V.R.*) (*w*) 20Nov
Urmston, Charles William Brabazon (*R.A.F.V.R.*) (*w*) 20Nov
Morrell, William Turner (*R.A.F.V.R.*) (*w*) 20Nov
Tott, Bernard Owen Frank (*R.A.F.V.R.*) (*w*) 21Nov
Histed, Joseph Thomas (*R.A.F.V.R.*) (*w*) 21Nov
Acton, Cecil Russell (*R.A.F.V.R.*) (*w*) 21Nov
Clarabut, Percy George (*R.A.F.V.R.*) (*w*) 22Nov
Williams, Arthur Leslie (*R.A.F.V.R.*) (*w*) 22Nov

1940

Rees, Jack Leon Elson (*R.A.F.V.R.*) (*w*) 22Nov
Carey, Gordon Vero (*R.A.F.V.R.*) (*w*) 22Nov
Plumridge, John Edward, *D.C.M.* (*R.A.F.V.R.*) (*w*) 22Nov
Walton, Harry (*R.A.F.V.R.*) (*w*) 22Nov
Wharton, Frederick (*R.A.F.V.R.*) (*w*) 22Nov
Carlton-Scott, Alston (*R.A.F.V.R.*) (*w*) 23Nov
Collis, Edward Alexander (*R.A.F.V.R.*) (*w*) 23Nov
Davis, Philip Meyer (*R.A.F.V.R.*) (*w*) 23Nov
Furlonger, Charles Arthur Mackenzie (*R.A.F.V.R.*) (*w*) 23Nov
Lamboit, Paul (*R.A.F.V.R.*) (*w*) 23Nov
Thorp, Markham Henry (*R.A.F.V.R.*) (*w*) 23Nov
Tandy, Dudley Valentine (*R.A.F.V.R.*) (*w*) 24Nov
Middleton, Clifford (*R.A.F.V.R.*) (*w*) 24Nov
Reynolds, Walter (*R.A.F.V.R.*) (*w*) **P.** 25Nov
Ferriera, Edwin Carl Fernandes (*R.A.F.V.R.*) (*w*) 25Nov
Fuller, Lewis Henry **P.** 26Nov
Carter, Edward Stanley (*R.A.F.V.R.*) (*w*) 26Nov
Taylor, Robert (*w*) 27Nov
King, Rupert Wearing (*R.A.F.V.R.*) (*w*) 27Nov
Doig, Robert Galloway (*R.A.F.V.R.*) (*w*) 27Nov
Dudeney, George Leonard Alvin (*R.A.F.V.R.*) (*w*) 27Nov
Grainger, Herbert John Weston (*R.A.F.V.R.*) (*w*) 27Nov
Stevens, Robert Ewart (*R.A.F.V.R.*) (*w*) 27Nov
Frost, Christopher Herbert Ward (*R.A.F.V.R.*) (*w*) 27Nov
Dennis, Arthur Edward (*R.A.F.V.R.*) (*w*) 27Nov
Douglas, William Loudon, *M.C.* (*R.A.F.V.R.*) (*w*) 27Nov
Miller, Norman Joseph (*R.A.F.V.R.*) (*w*) **P.** 27Nov
Boby, Robert Sydney Pearce (*R.A.F.V.R.*) (*w*) 28Nov
Capel, Terence (*R.A.F.V.R.*) (*w*) 28Nov
Golovine, Mich (*R.A.F.V.R.*) 28Nov

1940

Beattie, Hedley **P.** 29Nov
Fyfe, Frederick Alexander, *M.C.* (*R.A.F.V.R.*) (*w*) 29Nov
Norman, William (*R.A.F.V.R.*) (*w*) 29Nov
Watkins, Hubert (*R.A.F.V.R.*) (*w*) 29Nov
Brown, Oswald Henry (*R.A.F.V.R.*) (*w*) 29Nov
Faul, Henry (*R.A.F.V.R.*) *w*) 29Nov
Rolston, Jack Lewis (*R.A.F.V.R.*) (*w*) 29Nov
Wallace, Alen (*A.A.F.*) (*w*) 29Nov
Ashton, William (*R.A.F.V.R.*) (*w*) 30Nov
Hart, William Cecil (*R.A.F.V.R.*) (*w*) 30Nov
Gilbert, Leopold John (*w*) **P.** 1Dec
Jackson, Joseph Ronald (*w*) 1Dec
Montgomery, Robert Maxwell (*w*) 1Dec
Thompson, Gerald Francis Michael Perronet (*R.A.F.V.R.*) (*w*) 1Dec
Hall, John Leslie (*R.A.F.V.R.*) (*w*) 1Dec
Nock, Alan Robert, *D.F.C.* (*R.A.F.V.R.*) (*w*) 1Dec
O'Brien, Charles Roland (*R.A.F.V.R.*) (*w*) 1Dec
Weale, Eric Cuthbert (*R.A.F.V.R.*) (*w*) 1Dec
Hicks, Wilfred George (*R.A.F.V.R.*) (*w*) 1Dec
Graham-Wigan, Aubrey John (*R.A.F.V.R.*) (*w*) 1Dec
Provis, Leonard Ernest (*R.A.F.V.R.*) (*w*) 1Dec
Neel, John Stephen Clerevaulx (*R.A.F.V.R.*) (*w*) 1Dec
Rose, Alan Heath (*R.A.F.V.R.*) (*w*) 1Dec
Mayo, Charles Theodore Joseph (*R.A.F.V.R.*) (*w*) 1Dec
Elkington, Maurice Malcolm (*R.A.F.V.R.*) (*w*) 1Dec
Thornton, Pascoe Cyprian (*R.A.F.V.R.*) (*w*) 1Dec
Shore, Bernard Alexander Royle (*R.A.F.V.R.*) (*w*) 1Dec
Black, Lawrence Garfield (*R.A.F.V.R.*) (*w*) 1Dec
Bellingham, *Sir* Edward Henry Charles Patrick (*R.A.F.V.R.*) (*w*) **P.** 1Dec
Gates, Arthur Lewis (*R.A.F.V.R.*) (*w*) 2Dec

Flying Officers —*contd.*

1940

Pinkney, David Burnbury (*R.A.F.V.R.*) (*w*) 2Dec
§Chapman, Aubrey Trevelyan (*R.A.F.V.R.*) (*w*) **P.** 3Dec
Davies, John Henry Leslie Bernard (*R.A.F.V.R.*) (*w*) 3Dec
Bennett, Cyril Douglas (*R.A.F.V.R.*) (*w*) 3Dec
Town, Joseph, *D.F.C.* (*R.A.F.V.R.*) (*w*) 3Dec
Taylor, James Wilson (*w*) 4Dec
Cabot, Francis Philip Vernon (*R.A.F.V.R.*) (*w*) 4Dec
Windham, William Thellusson Doughty (*R.A.F.V.R.*) (*w*) 4Dec
Le Fleming Shepherd John Norman King (*R.A.F.V.R.*) (*w*) 4Dec
Lacy, Maurice John Pierce (*R.A.F.V.R.*) (*w*) 4Dec
Spencer, Henry Ramsey (*R.A.F.V.R.*) (*w*) 4Dec
Thompson, Alfred Ernest (*R.A.F.V.R.*) (*w*) 4Dec
Holderness, George William, *D.F.C.* (*R.A.F.V.R.*) (*w*) 4Dec
Williams, John Clwyd (*R.A.F.V.R.*) (*w*) 4Dec
Macario, Peter 5Dec
Armstrong, John Alfred, *M.C.* 5Dec
Worthington, John Dalton (*R.A.F.V.R.*) (*w*) 5Dec
Jayakar, Jayapal Mukund Ramrao (*R.A.F.V.R.*) (*w*) 6Dec
Farmar, Hugg Whilliam (*R.A.F.V.R.*) (*w*) 7Dec
Hargrove, Stanley Arthur (*R.A.F.V.R.*) (*w*) 7Dec
Marks, William Walter (*R.A.F.V.R.*) (*w*) 7Dec
Matthews, Thomas Francis Vivian, *M.C.* (*R.A.F.V.R.*) (*w*) 7Dec
Viner, Richard Back (*R.A.F.V.R.*) (*w*) 8Dec
Boord, *Sir* Richard William (*R.A.F.V.R.*) (*w*) 8Dec
Boswell, Henry George (*R.A.F.V.R.*) (*w*) 9Dec
Rendle, Valdemar (*R.A.F.V.R.*) (*w*) 9Dec
Wilson, Charles David (*R.A.F.V.R.*) (*w*) 9Dec

1940

Horwell, John Edward (*R.A.F.V.R.*) (*w*) **P.** 9Dec
Cooper, Marcus Frederick (*R.A.F.V.R.*) (*w*) 10Dec
Roberts, Desmond (*R.A.F.V.R.*) (*w*) 10Dec
Hodgson, Francis Everard (*R.A.F.V.R.*) (*w*) 10Dec
Mitchem, Ivor William (*w*) 11Dec
Barnett, Charles John (*R.A.F.V.R.*) (*w*) 11Dec
Davies, Richard Arlingham (*R.A.F.V.R.*) (*w*) 11Dec
Swann, Charles Brian (*R.A.F.V.R.*) (*w*) 11Dec
Jones, Malcolm Henry Bradshaw (*R.A.F.V.R.*) (*w*) 11Dec
Parnell, William Edward (*R.A.F.V.R.*) (*w*) 11Dec
Cotterell, Richard Archbold (*R.A.F.V.R.*) (*w*) 12Dec
Endersby, William Paul (*R.A.F.V.R.*) (*w*) 12Dec
Hulbert, Harry, *M.B.E.* (*R.A.F.V.R.*) (*w*) 12Dec
Nicholls, Gerard Noel Cave (*R.A.F.V.R.*) (*w*) 12Dec
Blomfield, Leonard Cardner (*R.A.F.V.R.*) (*w*) 12Dec
Woolland, William Walter Pidock (*R.A.F.V.R.*) (*w*) 12Dec
Thomas, Harold Alexander (*R.A.F.V.R.*) (*w*) 13Dec
Hiscock, Leslie Robert (*R.A.F.V.R.*) (*w*) 13Dec
Lockhart, Laurence (*R.A.F.V.R.*) (*w*) **P.** 13Dec
Gregory, Herbert Otto (*R.A.F.V.R.*) (*w*) 13Dec
Bellew, *The Hon.* George Rothe, *M.V.O.* (*R.A.F.V.R.*) (*w*) 13Dec
Tripp, Geoffrey Howard (*R.A.F.V.R.*) (*w*) 14Dec
Waters, Victor Reginald (*R.A.F.V.R.*) (*w*) 14Dec
Green, Jack Courtenay, *D.F.C.* (*R.A.F.V.R.*) (*w*) 15Dec
Smith, Kenneth Charles (*R.A.F.V.R.*) (*w*) 15Dec
Brett, Ronald Dallas (*R.A.F.V.R.*) (*w*) 15Dec
Millis, Charles Howard Goulden (*R.A.F.V.R.*) (*w*) 15Dec

1940

Fraser, Alasdair Hew Iain (*R.A.F.V.R.*) (*w*) **P.** 15Dec
Horne, William Henry Bement **P.** 16Dec
Short, Vivian Augustus (*R.A.F.V.R.*) (*w*) 16Dec
Sweeting, George (*R.A.F.V.R.*) (*w*) 16Dec
Beeton, Cecil Harold (*w*) 17Dec
Hicks, George Charles (*R.A.F.V.R.*) (*w*) 17Dec
Brook, Tom Robert Francis (*R.A.F.V.R.*) (*w*) 17Dec
Armitage - Smith, Francis (*R.A.F.V.R.*) (*w*) 17Dec
Jarrold, John Albert 18Dec
Hutchinson, William Regis Claude (*R.A.F.V.R.*) (*w*) 18Dec
Wray, Frederick Alexandré (*R.A.F.V.R.*) (*w*) 18Dec
Child, Philip Gregory (*R.A.F.V.R.*) (*w*) 18Dec
Sherwell, Noel Benjamin (*R.A.F.V.R.*) (*w*) 18Dec
Dunstan, Leslie Sidney John (*R.A.F.V.R.*) (*w*) 19Dec
Huxham, Frank Kendrick (*R.A.F.V.R.*) (*w*) 19Dec
Stout, George William Herbert Lockyer (*R.A.F.V.R.*) (*w*) 19Dec
Doyle, Douglas Lipiatt (*R.A.F.V.R.*) (*w*) 19Dec
Gaskell, Sydney Hodson (*R.A.F.V.R.*) (*w*) 20Dec
Wood, Henry Irving (*R.A.F.V.R.*) (*w*) 20Dec
Carter, Philip Charles (*R.A.F.V.R.*) (*w*) 20Dec
Pitman, Isaac James (*R.A.F.V.R.*) (*w*) 21Dec
O'Beirne, Arthur Lloyd Stanley (*R.A.F.V.R.*) (*w*) 21Dec
Barber, Francis James Neville, *M.C.* (*R.A.F.V.R.*) (*w*) 21Dec
Bellasis, Brian Maude, *M.C.* (*R.A.F.V.R.*) (*w*) 21Dec
Hart, Arthur George (*R.A.F.V.R.*) (*w*) 21Dec
Brundish, Wilfred Stanley (*R.A.F.V.R.*)(*w*) **P.** 21Dec
Bennett, Reginald Hall (*R.A.F.V.R.*) (*w*) 22Dec
Gibson, Geoffrey Daniel (*R.A.F.V.R.*) (*w*) 22Dec
Ough, Eric Jocelyn (*R.A.F.V.R.*) (*w*) 22Dec
Burr, John (*R.A.F.V.R.*) (*w*) 22Dec

§ Qualified to perform A.I.D. Inspection Duties.

Flying Officers
—contd.

1940

Hurrell, Hugh Swann (*R.A.F.V.R.*) (*w*) 23Dec
Briant, Edward Arthur Rutherford (*R.A.F.V.R.*) (*w*) 23Dec
Butler, John Raswell (*R.A.F.V.R.*) (*w*) **P.** 23Dec
Raeburn, Douglas Alfred (*R.A.F.V.R.*) (*w*) **P.** 23Dec
Russell, Robert Hunter (*R.A.F.V.R.*) (*w*) 24Dec
Andrews, George, *M.C.* (*R.A.F.V.R.*) (*w*) 24Dec
Maidment, Edward (*R.A.F.V.R.*) (*w*) 24Dec
Howard, Frederick John (*R.A.F.V.R.*) (*w*) 24Dec
Wright, Neville Graham (*R.A.F.V.R.*) (*w*) **P.** 24Dec
Megson, Forrest Loudon (*R.A.F.V.R.*) (*w*) **P.** 24Dec
Bond, Charles Bernard (*R.A.F.V.R.*) (*w*) **P.** 24Dec
Udall, Ronald Christopher (*R.A.F.V.R.*) (*w*) 25Dec
Thoday, Ingle Few Ernest (*R.A.F.V.R.*) (*w*) 25Dec
Yonge, Wilfred (*R.A.F.V.R.*) (*w*) 26Dec
Beadell, Dudley Cecil (*R.A.F.V.R.*) (*w*) 26Dec
Dean, William Hyde (*R.A.F.V.R.*) (*w*) 26Dec
Osburn, William John Arthur (*R.A.F.V.R.*) (*w*) 26Dec
Firth, Charles Fillimore Lewton (*R.A.F.V.R.*) (*w*) 26Dec
Purdy, John Lyle (*R.A.F.V.R.*) (*w*) 26Dec
Manton, George William (*R.A.F.V.R.*) (*w*) 27Dec
Tankerville, *Earl of* (*R.A.F.V.R.*) (*w*) 27Dec
Barlas, Richard Douglas (*R.A.F.V.R.*) 28Dec
Barrett, Edmond John (*R.A.F.V.R.*) (*w*) 28Dec
Horsley, Fred (*R.A.F.V.R.*) (*w*) 28Dec
Catt, Noel (*R.A.F.V.R.*) (*w*) 28Dec
Brindley, Gerald Herbert (*R.A.F.V.R.*) (*w*) 29Dec
Croll, Thomas Carlyle (*R.A.F.V.R.*) (*w*) 29Dec
Goddard, John McAdam (*R.A.F.V.R.*) (*w*) 29Dec

1940

Kilkenny, John Callistus (*R.A.F.V.R.*) (*w*) 29Dec
Orr, George Forrest (*R.A.F.V.R.*) (*w*) 29Dec
Young, Reginald Alfred (*R.A.F.V.R.*) (*w*) 29Dec
James, Owen (*R.A.F.V.R.*) (*w*) **P.** 29Dec
Pearl, Leonard (*R.A.F.V.R.*) (*w*) 30Dec
Wardrop, Julian Reginald (*R.A.F.V.R.*) (*w*) 30Dec
Islip, Frederick John (*R.A.F.V.R.*) (*w*) 31Dec
Phillips, Jack (*R.A.F.V.R.*) 1Jan
Cotter, John (*R.A.F.V.R.* (*w*) 1Jan

1941

De Gaye, Gabriel (*R.A.F.V.R.*) (*w*) 1Jan
Graham, Douglas Kingscote (*R.A.F.V.R.*) (*w*) 1Jan
King, Sidney Norman (*R.A.F.V.R.*) (*w*) 1Jan
Skeffington, William Martin (*R.A.F.V.R.*) (*w*) 1Jan
Walker, William Lancaster Waller Le Roy (*R.A.F.V.R.*) (*w*) 1Jan
Ross-Mumby, Gerald Charles (*R.A.F.V.R.*) (*w*) 1Jan
Rose, Hugh Herbert (*R.A.F.V.R.*) (*w*) 1Jan
Foster, Percy Clifford (*R.A.F.V.R.*) (*w*) 1Jan
Stallard, Godfrey William (*R.A.F.V.R.*) (*w*) 1Jan
Tunks, Charles Russell (*R.A.F.V.R.* (*w*) 1Jan
Baxter, Harry (*R.A.F.V.R.*) (*w*) 1Jan
Witting, Horace Nelson (*R.A.F.V.R.*) (*w*) 1Jan
Williams, Stanley Price, *C.I.E.* (*R.A.F.V.R.*) (*w*) 1Jan
Watkinson, Cyril Spencer (*R.A.F.V.R.*) (*w*) 1Jan
Sharvill, Edward George (*R.A.F.V.R.*) (*w*) 1Jan
Lindsay, John Frederick Augustus Homer, *D.C.M.*, *M.M.* (*R.A.F.V.R.*) (*w*) 1Jan

1941

Herniman, Albert Edward (*R.A.F.V.R.*) (*w*) 1Jan
Cuff, Robin Ernest (*R.A.F.V.R.*) (*w*) 1Jan
Colebrook, Arthur Cyril (*R.A.F.V.R.*) (*w*) 1Jan
Cruikshank, George (*R.A.F.V.R.*) (*w*) 1Jan
Latter, Eric Arthur (*R.A.F.V.R.*) (*w*) 1Jan
Smith, Bernard William Stephen (*R.A.F.V.R.*) (*w*) 1Jan
Curry, Henry Donald (*R.A.F.V.R.*) (*w*) 1Jan
Brander, Ralph Whiteley, *M.B.E.* (*R.A.F.V.R.*) (*w*) **P.** 1Jan
Selby, Cuthbert William Prideaux (*R.A.F.V.R.*) (*w*) 1Jan
Adams, Frank (*R.A.F.V.R.*) (*w*) **P.** 1Jan
Silwood, Francis Dudley John, *A.F.C.* (*R.A.F.V.R.*) (*w*) 2Jan
Laven, Charles Stanislaus (*R.A.F.V.R.*) (*w*) 2Jan
Warden, Robert Grant (*R.A.F.V.R.*) (*w*) 3Jan
Lyons, Frederick Joseph (*R.A.F.V.R.*) (*w*) 3Jan
Parnell, John Thomas William (*w*) 4Jan
Akers - Douglas, *The Hon.* Eric Alexander (*R.A.F.V.R.*) (*w*) 4Jan
Wright, Hubert Denis (*R.A.F.V.R.*) (*w*) 4Jan
Gunton, Herbert Desmond (*R.A.F.V.R.*) (*w*) 5Jan
Bell, Andrew Thomas (*R.A.F.V.R.*) (*w*) 5Jan
Roberts, Jock Muir Stewart (*R.A.F.V.R.*) (*w*) 6Jan
Bosworth - Martin, Stephen (*R.A.F.V.R.*) (*w*) 6Jan
Barwick, John Morgan (*R.A.F.V.R.*) (*w*) 8Jan
Jones, Elmer Ellsworth (*R.A.F.V.R.*) (*w*) 8Jan
Nayler, Walter Arthur (*R.A.F.V.R.*) (*w*) 8Jan
Spence, Arnold Benwell (*R.A.F.V.R.*) (*w*) 8Jan
Walters, Leonard Louis (*R.A.F.V.R.*) (*w*) 8Jan
Weaver, John Howard (*R.A.F.V.R.*) (*w*) 8Jan
Bell, Leslie (*R.A.F.V.R.*) (*w*) 8Jan

Flying Officers —*contd.*

1941

Warren, John Charles. *M.C., D.C.M., T.D.* (*R.A.F.V.R.*) (*w*) 8Jan
Cane, Albert (*w*) **P.** 9Jan
Poole, Anthony Arthur James (*R.A.F.V.R.*) (*w*) 9Jan
Weddell, Eric Thomas (*R.A.F.V.R.*) (*w*) 9Jan
Meglaughlin, Denis Sibbald (*R.A.F.V.R.*) (*w*) 9Jan
Bell, Charles Hugh, *O.B.E.* (*R.A.F.V.R.*) (*w*) 9Jan
Maturin, Hugh Geoffrey, *O.B.E.* (*R.A.F.V.R.*) (*w*) **P.** 9Jan
Allen, Raymond Claude Stafford (*R.A.F.V.R.*) (*w*) 10Jan
Parkin, John Graham (*R.A.F.V.R.*) (*w*) 10Jan
Cookson, Roger George (*R.A.F.V.R.*) (*w*) 10Jan
Showman, Percy Bernard (*R.A.F.V.R.*) 10Jan
Parker, Hugh (*R.A.F.V.R.*) 11Jan
Huntley, Kenneth Oliver George (*R.A.F.V.R.*) 11Jan
Stewart - Sandeman, Bernard (*R.A.F.V.R.*) 11Jan
Theobald, Charles Theobald (*R.A.F.V.R.*) (*w*) 11Jan
Lund, Reginald James Spencer (*R.A.F.V.R.*) 12Jan
Mathew, Hugh Carleton (*R.A.F.V.R.*) 12Jan
Graham, *Sir* Richard Bellingham (*R.A.F.V.R.*) 12Jan
Nelson, Terence Robert Hastings (*R.A.F.V.R.*) 12Jan
Eicke, Walter Macaulay (*R.A.F.V.R.*) 12Jan
Cole, Trevor Dudley (*R.A.F.V.R.*) (*w*) 13Jan
Wood, Herbert Lee (*R.A.F.V.R.*) **P.** 13Jan
Bembaron, Joseph Eugene (*R.A.F.V.R.*) 14Jan
Bryan, William Edward, *D.F.C.* (*R.A.F.V.R.*) 14Jan
Thorpe, Francis Cedric Alexander (*R.A.F.V.R.*) (*w*) 14Jan
Lemaire, Maurice James (*R.A.F.V.R.*) 15Jan

1941

Orford, John Philip (*R.A.F.V.R.*) 15Jan
Townsend, Philip Brereton (*R.A.F.V.R.*) 15Jan
Hiscox, Arthur Lawrence (*R.A.F.V.R.*) **P.** 15Jan
McWilliam, Ormiston Galloway Edgar (*R.A.F.V.R.*) (*w*) 15Jan
Laing, John Reginald (*R.A.F.V.R.*) (*w*) 15Jan
Hall, Clarence Frederick (*R.A.F.V.R.*) (*w*) 15Jan
Rose, Trevor Felix David (*R.A.F.V.R.*) (*w*) 15Jan
Sheridan, Francis Sidney (*R.A.F.V.R.*) (*w*) 15Jan
Skelding, Donald (*R.A.F.V.R.*) (*w*) 15Jan
May, Stephen Edward (*R.A.F.V.R.*) (*w*) 15Jan
Pickering, David John **P.** 16Jan
May, Alfred Robert (*R.A.F.V.R.*) **P.** 16Jan
Helfield, James Edward (*R.A.F.V.R.*) (*w*) 16Jan
Gregory, Anthony Theodore (*R.A.F.V.R.*) 16Jan
Hick, Basil Bridgeford (*R.A.F.V.R.*) (*w*) 16Jan
Kendall, Douglas Neville (*R.A.F.V.R.*) (*w*) 16Jan
McCorquodale, Malcolm Stewart, *M.P.* (*R.A.F.V.R.*) (*w*) **P.** 16Jan
Dunning, James Edward (*R.A.F.V.R.*) (*w*) 17Jan
Jones, Robert Idris (*R.A.F.V.R.*) (*w*) 17Jan
Colquhoun, Archibald Gordon Campbell (*R.A.F.V.R.*) (*w*) 17Jan
Bentley, Michael Archie (*R.A.F.V.R.*) (*w*) 17Jan
Broadley, Kenneth (*R.A.F.V.R.*) (*w*) 17Jan
Reiss, James Martin (*R.A.F.V.R.*) (*w*) 17Jan
Hart, Charles William (*R.A.F.V.R.*) (*w*) 17Jan.
Ure, Thomas (*R.A.F.V.R.*) (*w*) 17Jan
Frampton, Walter Bennett (*R.A.F.V.R.*) (*w*) **P.** 17Jan
White, Arthur Verey (*R.A.F.V.R.*) (*w*) **P.** 17Jan
Kerr, Archibald Hay (*R.A.F.V.R.*) (*w*) 18Jan
Browning, William (*R.A.F.V.R.*) (*w*) 18Jan
McGougan, Malcolm (*R.A.F.V.R.*) (*w*) 19Jan

1941

Williams, Francis John Watkin (*R.A.F.V.R.*) (*w*) 19Jan
Hill, Malcolm Guy (*R.A.F.V.R.*) (*w*) 19Jan
Adams, Herbert Robert James, (*R.A.F.V.R.*) (*w*) 19Jan
Wheatley, James Edgar Walsh (*R.A.F.V.R.*) (*w*) **P.** 19Jan
Nightingale, William Ernest **P.** 20Jan
Beater, Orlando Lennox, *D.F.C.* (*R.A.F.V.R.*) (*w*) 20Jan
Whittaker, John (*R.A.F.V.R.*) (*w*) 20Jan
Sinner, Stanley Albert (*R.A.F.V.R.*) (*w*) 20Jan
Heathcote, Niels Hugh de Vaudrey (*R.A.F.V.R.*) (*w*) 20Jan
Smith, Horace James (*R.A.F.V.R.*) (*w*) 20Jan
Gillmore, Russell (*R.A.F.V.R.*) (*w*) 20Jan
Richardson, Anthony Thomas Stewart Currie (*R.A.F.V.R.*) (*w*) 20Jan
Kitchin, Finlay Tower (*R.A.F.V.R.*) (*w*) **P.** 20Jan
Jaffrey, Frederick George **P.** 21Jan
Wortley, John Henry *M.M.* (*R.A.F.V.R.*) **P.** 21Jan
Isdell - Carpenter, Richard Isdell Howard (*R.A.F.V.R.*) (*w*) **P.** 21Jan
Keep, Joseph Ayers (*R.A.F.V.R.*)(*w*) 22Jan
Morris, Holyn Joseph (*R.A.F.V.R.*) (*w*) 22Jan
Tubbs, Herbert Vane Lancelot (*R.A.F.V.R.*) (*w*) 22Jan
Wood, Frankland (*R.A.F.V.R.*) (*w*) 22Jan
Briggs, Francis Arthur (*R.A.F.V.R.*) (*w*) 22Jan
Kennedy, Frederick, *O.B.E.* (*R.A.F.V.R.*) (*w*) 22Jan
Potter, Douglas Charles Loftus (*R.A.F.V.R.*) (*w*) **P.** 22Jan
Judge, Robert William (*R.A.F.V.R.*) (*w*) 23Jan
Meredith, David Francis (*R.A.F.V.R.*) (*w*) 23Jan
Smith, Charles Thomas Edward (*R.A.F.V.R.*) (*w*) 23Jan
Lightfoot, George Walpole (*R.A.F.V.R.*) (*w*) 23Jan

Flying Officers
—contd.

1941

Barlow, James Hugh **P.** 24Jan
Pearson, William George (*R.A.F.V.R.*) (*w*) 24Jan
Turpin, Francis William (*R.A.F.V.R.*) (*w*) 24Jan
Davis, John Char es Peverill Meggs (*R.A.F.V.R.*) (*w*) 24Jan
Sawkins, George William (*w*) 25Jan
Sutton, William Kidd (*R.A.F.V.R.*) (*w*) 25Jan
Savage, Bruce Frederick (*R.A.F.V.R.*) (*w*) 25Jan
Ames, Leslie Ethelbert George (*R.A.F.V.R.*) (*w*) 26Jan
Breen, William James (*R.A.F.V.R.*) (*w*) 26Jan
Burry, Charles Frederick Morris (*R.A.F.V.R.*) (*w*) 26Jan
Caddy, Peter (*R.A.F.V.R.*) (*w*) 26Jan
Debenham, Reginald John (*R.A.F.V.R.*) (*w*) 26Jan
Dunn, Lionel Malcolm (*R.A.F.V.R.*) (*w*) 26Jan
Frame, John Dey (*R.A.F.V.R.*) (*w*) 26Jan
Grass, Hubert Alexander (*R.A.F.V.R.*) (*w*) 26Jan
Keep, Alpia Frederick John Henry (*R.A.F.V.R.*) (*w*) 26Jan
Kingston, Donald Arthur (*R.A.F.V.R.*) (*w*) 26Jan
Mallows, Leslie George Wilfred (*R.A.F.V.R.*) (*w*) 26Jan
Monnickendam, Louis (*R.A.F.V.R.*) (*w*) 26Jan
Moses, Edward William (*R.A.F.V.R.*) (*w*) 26Jan
Reding, Eric Stewart (*R.A.F.V.R.*) (*w*) 26Jan
Rhodes, Edward Godfrey (*R.A.F.V.R.*) (*w*) 26Jan
Salmon, Brian Lawson (*R.A.F.V.R.*) (*w*) 26Jan
Simons, Isidore Isaac (*R.A.F.V.R.*) (*w*) 26Jan
Thomas, Henry (*R.A.F.V.R.*) (*w*) 26Jan
Wearmouth, John Richard (*R.A.F.V.R.*) (*w*) 26Jan

1941

Bodenham, Konstantine Lubienski (*R.A.F.V.R.*) (*w*) 26Jan
Jordain, Samuel Johnson, *M.C.* (*R.A.F.V.R.*) (*w*) 26Jan
Munro Kerr, George (*R.A.F.V.R.*) (*w*) 26Jan
Burnet, John Forbes (*R.A.F.V.R.*) (*w*) **P.** 26Jan
Bourne, Henry Roland (*R.A.F.V.R.*) (*w*) **P.** 26Jan
Sykes, Philip James (*R.A.F.V.R.*) (*w*) **P.** 26Jan
Brooks, Wilfred Vincent, *M.C.* (*R.A.F.V.R.*) (*w*) **P.** 26Jan
Hunter, James Torrens (*R.A.F.V.R.*) (*w*) 27Jan
Clayson, Thomas Cardwell (*R.A.F.V.R.*) (*w*) 27Jan
Hunter, James Edward (*R.A.F.V.R.*) (*w*) 27Jan
Lloyd-James, David Owen (*R.A.F.V.R.*) (*w*) 28Jan
Sidney - Wilmot, Aubrey (*R.A.F.V.R.*) (*w*) 28Jan
Wilsdon, Ronald George (*R.A.F.V.R.*) (*w*) 28Jan
Anderson, James McKenzie, *M.C.* (*R.A.F.V.R.*) (*w*) 28Jan
Charlesworth, George Stansfield (*R.A.F.V.R.*) (*w*) 29Jan
Davidson, Malcolm Gordon (*R.A.F.V.R.*) (*w*) 29Jan
Row, Edgar Henry (*R.A.F.V.R.*) (*w*) 29Jan
Shand, John Lister (*R.A.F.V.R.*) (*w*) 29Jan
Morgan, Arthur Edward (*R.A.F.V.R.*) (*w*) 29Jan
Hughes, Owen, *D.F.C.* (*R.A.F.V.R.*) (*w*) 29Jan
Peters, Arthur Bowden (*R.A.F.V.R.*) (*w*) 30Jan
Trippe, Cecil Eustace (*R.A.F.V.R.*) (*w*) 30Jan
Dundas, *Lord* (*R.A.F.V.R.*) (*w*) 30Jan
Blackman, John Percival (*R.A.F.V.R.*) (*w*) 30Jan
Macnaghten, Antony (*R.A.F.V.R.*) (*w*) **P.** 30Jan
Baxter, Lawrence Thomas (*R.A.F.V.R.*) (*w*) **P.** 30Jan
Fitt, Thomas Knighton (*w*) **P.** 31Jan
Anderson, Roland Melville Dun (*R.A.F.V.R.*) (*w*) 31Jan

1941

Morris, Vaughan Clarence (*R.A.F.V.R.*) (*w*) **P.** 31Jan
Crockard, James Cecil (*w*) 1Feb
McKenna, George (*w*) **P.** 1Feb
Davey, Robert Charles (*w*) 1Feb
Morris, Thomas Gwilym (*w*) 1Feb
Clark, Harold Sydney (*w*) 1Feb
Filkins, Herbert (*w*) 1Feb
McKay, Reginald James (*R.A.F.V.R.*) (*w*) 1Feb
Asher, John MacGillivray (*R.A.F.V.R.*) (*w*) 1Feb
Anson, Noel Primrose (*R.A.F.V.R.*) (*w*) 1Feb
Watters, Alfred Horace, *D.F.C.* (*R.A.F.V.R.*) (*w*) 1Feb
Boyd, James Todd Dixon (*R.A.F.V.R.*) (*w*) 1Feb
Mercer, Sydney Agnew (*R.A.F.V.R.*) (*w*) 1Feb
Stampe, *Sir* William Leonard (*R.A.F.V.R.*) (*w*) 1Feb
Neame, Eric Mowbray (*R.A.F.V.R.*) (*w*) 1Feb
Higgins, James White (*R.A.F.V.R.*) (*w*) 1Feb
Adams, Cyril Francis (*R.A.F.V.R.*) (*w*) 1Feb
Bangor-Jones, Theodore Eayrs (*R.A.F.V.R.*) (*w*) **P.** 1Feb
Thomas, Alwyne Bell Wyndham (*R.A.F.V.R.*) (*w*) **P.** 1Feb
Taylor, Joseph Felix (*R.A.F.V.R.*) (*w*) 1Feb
Snowdon, Harold James Kemplay (*w*) 2Feb
Sharp, James (*R.A.F.V.R.*) (*w*) 2Feb
Pilcher, Richard Hessey (*R.A.F.V.R.*) (*w*) 2Feb
Pearce, Terence Gordon Newlands (*R.A.F.V.R.*) (*w*) 2Feb
Farmer, Frank (*R.A.F.V.R.*) (*w*) **P.** 3Feb
Clover, Henry Edward (*R.A.F.V.R.*) (*w*) **P.** 3Feb
Bennett, Stanley Alfred (*w*) 4Feb
Illingworth, Clive (*R.A.F.V.R.*) (*w*) 4Feb
Scott, Robert William Gordon (*R.A.F.V.R.*) (*w*) 4Feb
Fairhurst, John (*R.A.F.V.R.*) (*w*) 4Feb
Harper, William Strang Steel (*R.A.F.V.R.*) (*w*) 4Feb

Flying Officers
—contd.

1941

Whateley, Harry Raymond (*R.A.F.V.R.*) (*w*) 4Feb
Betts, Edgar (*R.A.F.V.R.*) (*w*) 4Feb
Slade, William Christopher (*R.A.F.V.R.*) (*w*) **P.** 4Feb
Maynard, Francis Herbert, *C.B., D.S.O., M.C.* (*R.A.F.V.R.*) (*w*) 5Feb
Millard, Vyse (*R.A.F.V.R.*) (*w*) 5Feb
Pierard, Louis Ernest (*R.A.F.V.R.*) (*w*) 5Feb
Quilter, Edward Gordon Cuthbert (*R.A.F.V.R.*) (*w*) 5Feb
Robinson, Esler James (*R.A.F.V.R.*) (*w*) 5Feb
Walmisley, Roy Allison (*R.A.F.V.R.*) (*w*) 5Feb
Newbury, Henry Hubert Benjamin (*R.A.F.V.R.*) (*w*) 5Feb
de Roeper, James Gerrard Henry (*R.A.F.V.R.*) (*w*) 5Feb
Thorpe, Wallace Edgar **P.** 6Feb
Stubbings, John Ebenezer (*R.A.F.V.R.*) (*w*) 6Feb
Scott, Robert (*R.A.F.V.R.*) (*w*) 6Feb
Appleton, James, *M.C.* (*R.A.F.V.R.*) (*w*) 6Feb
Harrad, William John **P.** 7Feb
Martin, Charles Theodore (*R.A.F.V.R.*) (*w*) 7Feb
Osborne, Rene Denis Howard (*R.A.F.V.R.*) (*w*) 7Feb
Snewan, Henry Alexander (*R.A.F.V.R.*) (*w*) 7Feb
Wellesley, *The Rt. Hon. Lord, M.C.* (*R.A.F.V.R.*) (*w*) 7Feb
Allen, Harry Maurice (*R.A.F.V.R.*) (*w*) 7Feb
Lawrence, Clifford Roach (*R.A.F.V.R.*) (*w*) 7Feb
Barton, Ronald Ernest Eustace (*R.A.F.V.R.*) (*w*) 8Feb
Powell, Arthur Gordon (*R.A.F.V.R.*) (*w*) 8Feb
Sutherland, Andrew *M.C., D.C.M.* (*R.A.F.V.R.*) (*w*) 8Feb
Whitten, Frederick Charles (*R.A.F.V.R.*) (*w*) 8Feb

1941

Magrath, Phillip Ryland (*R.A.F V.R.*) (*w*) 8Feb
Bredin, Edgar Chichester (*R.A.F.V.R.*) (*w*) 8Feb
Clayton, Archibald Sands (*R.A.F.V.R.*) (*w*) 8Feb
Vickers, William Arthur (*R.A.F.V.R.*) (*w*) 9Feb
Le Fevre, Frank Ewart, *M.C.* (*R.A.F.V.R.*) (*w*) 9Feb
Marks, Ronald Turnbull, *M.C.* (*R.A.F.V.R.*) (*w*) 9Feb
Halliday, Edward Francis Stanley (*R.A.F.V.R.*) (*w*) 9Feb
Pitel, Adrien Philip (*R.A.F.V.R.*) (*w*) 9Feb
Ford, Francis William (*R.A.F.V.R.*) (*w*) 9Feb
Ponsford, Charles Allardyce (*R.A.F.V.R.*) (*w*) 9Feb
Johns, David Mervyn (*R.A.F.V.R.*) (*w*) **P.** 9Feb
Gilmour, Michael Hugh Barrie (*R.A.F.V.R.*) (*w*) 9Feb
Crane, Frederick James **P.** 10Feb
Weight, George Arundell 10Feb
Slaytor, Miles Henry Conney (*R.A.F.V.R.*) (*w*) 10Feb
Cooper, Stanley Herbert (*R.A.F.V.R.*) (*w*) 10Feb
Milton, Alfred Richard (*w*) **P.** 11Feb
Lawrie, Percy Edward (*R.A.F.V.R.*) (*w*) 11Feb
Holland, Charles Henry Hayman (*R.A.F.V.R.*) (*w*) 11Feb
Gilbert-Green, Gerald Gilbert, *M.B.E.* (*R.A.F.V.R.*) (*w*) **P.** 11Feb
Spencer, Denis Maximilian John Manners (*R.A.F.V.R.*) (*w*) **P.** 11Feb
Upton, Charles Ernest **P.** 12Feb
Duxfield, Philip (*w*) 12Feb
Bland, Donald Charles Swinton (*R.A.F.V.R.*) (*w*) 12Feb
Hadwen, Edward Hubert Lascelles (*R.A.F.V.R.*) (*w*) **P.** 12Feb
Pralle, Eric, *A.F.C.* (*R.A.F.V.R.*) (*w*) 12Feb
Wingate - Gray, Alexander George (*R.A.F.V.R.*) (*w*) 12Feb
Jennings, John Henry *A.F.C.* (*R.A.F.V.R.*) (*w*) 12Feb

1941

Howse, Alfred Henry 13Feb
Ubee, Charles Edward **P.** 13Feb
Burley, James William **P.** 13Feb
Lloyd, Thomas Arthur (*R.A.F.V.R.*) (*w*) 13Feb
McCarthy, Andrew Joseph (*R.A.F.V.R.*) (*w*) 13Feb
Thorp, Walter, *Jnr.* (*R.A.F.V.R.*) (*w*) 13Feb
Fairbairn, John Jackson (*R.A.F.V.R.*) (*w*) 13Feb
Burrows, Robert John Formby (*R.A.F.V.R.*) (*w*) **P.** 13Feb
Jones, David Haydn (*R.A.F.V.R.*) (*w*) 14Feb
Lister, Edward (*R.A.F.V.R.*) (*w*) 14Feb
Young, Thomas Peach-Weir (*R.A.F.V.R.*) (*w*) 14Feb
Barclay, James Oriel (*R.A.F.V.R.*) (*w*) 15Feb
Charlwood, Alexander Evelyn (*R.A.F.V.R.*) (*w*) 15Feb
Gorton, Edward Arthur (*R.A.F.V.R.*) (*w*) 15Feb
Smith, Leslie Tilden (*R.A.F.V.R.*) (*w*) 15Feb
Hoskins, Ronald Arthur (*R.A.F.V.R.*) (*w*) 15Feb
Green, Raymond Charles Connor (*R.A.F.V.R.*) (*w*) 15Feb
Balfour, Archibald Emmett (*R.A.F.V.R.*) (*w*) 15Feb
Thursfield, Ernest (*R.A.F.V.R.*) (*w*) **P.** 15Feb
Vaughan, Cedric (*R.A.F.V.R.*) (*w*) 15Feb
Browne, Godfrey Ellys (*R.A.F.V.R.*) (*w*) 16Feb
Dowman, Henry Darby (*R.A.F.V.R.*) (*w*) 16Feb
Holmes, Frederick Arnold (*R.A.F.V.R.*) (*w*) 16Feb
Thompson, Dennis Cameron (*R.A.F.V.R.*) (*w*) 16Feb
Hillier, Harold (*R.A.F.V.R.*) (*w*) 16Feb
Cotterill, Hugh Montague (*R.A.F.V.R.*) (*w*) **P.** 16Feb
Clarke, Charles Felix (*R.A.F.V.R.*) (*w*) 16Feb
Eeley, Thomas Ian Samuel (*R.A.F.V.R.*) (*w*) 16Feb

Flying Officers
—contd.

1941

Hardwick, Alan George (*R.A.F.V.R.*) (*w*) **P.** 16Feb
Ross-Hine, Edward (*R.A.F.V.R.*) (*w*) 16Feb
Whalley, Harold **P.** 17Feb
Whale, Albert Percy **P.** 17Feb
Chance, John Wybergh (*R.A.F.V.R.*) (*w*) 17Feb
Dobson, Denis William (*R.A.F.V.R.*) (*w*) 17Feb
Popham, Frederick Harcourt (*R.A.F.V.R.*) (*w*) 18Feb
Earp, Leonard Bertram (*R.A.F.V.R.*) (*w*) **P.** 18Feb
Parker, George William (*R.A.F.V.R.*) (*w*) 19Feb
Champanhac, Frederick Lucien (*R.A.F.V.R.*) (*w*) 19Feb
Roland - Taylor, Harold (*R.A.F.V.R.*) (*w*) 19Feb
Everard, Mathias Richard (*R.A.F.V.R.*) (*w*) 19Feb
Solis, Francis Trevelyan (*w*) 20Feb
Bennett, George Eric Maurice (*R.A.F.V.R.*) (*w*) 20Feb
Cockburn, Edward, *M.C.* (*R.A.F.V.R.*) (*w*) 20Feb
Dick-Cleland, John Kenneth (*R.A.F.V.R.*) (*w*) 20Feb
Jenkins, George Denham (*R.A.F.V.R.*) (*w*) 20Feb
Spencer, Robert Gidner (*R.A.F.V.R.*) (*w*) 20Feb
Williams, Oswald Gerald (*R.A.F.V.R.*) (*w*) 20Feb
Leycester, Robert *M.C.* (*R.A.F.V.R.*) (*w*) 20Feb
Kingsford, Geoffrey Montague (*R.A.F.V.R.*) (*w*) 20Feb
Benjamin, Roy Neville, *M.C.* (*R.A.F.V.R.*) (*w*) 20Feb
Barton, Albert Clifford (*R.A.F.V.R.*) (*w*) 20Feb
Dawson, Herbert Granville (*R.A.F.V.R.*) (*w*) 20Feb
Daniels, Geoffrey Pottinger (*R.A.F.V.R.*) (*w*) 20Feb
Appleby, Stanley Johnson (*R.A.F.V.R.*) (*w*) **P.** 20Feb

1941

Compton, Stanley **P.** 21Feb
Plant, Oswald (*R.A.F.V.R.*) (*w*) 21Feb
Butler, Arnold William Cadbury (*R.A.F.V.R.*) (*w*) **P.** 21Feb
Edlin, Eric Mellor (*R.A.F.V.R.*) (*w*) 22Feb
Wood, Walter Leonard (*R.A.F.V.R.*) (*w*) 22Feb
Whately, Charles Randolph (*R.A.F.V.R.*) (*w*) 22Feb
Cumming, Donald Brodby, *D.F.C.* (*R.A.F.V.R.*) (*w*) 22Feb
Bevan-Petman, Bertram Hamersley (*R.A.F.V.R.*) (*w*) 22Feb
Maudling, Reginald (*R.A.F.V.R.*) (*w*) 22Feb
Fitzgerald, John Corbin (*R.A.F.V.R.*) (*w*) 22Feb
Foster, Ronald (*R.A.F.V.R.*) (*w*) 23Feb
Giles William George (*R.A.F.V.R.*) (*w*) 23Feb
Morris, Howard Elwyn Rees (*R.A.F.V.R.*) (*w*) 23Feb
Jewell, Arthur James (*R.A.F.V.R.*) (*w*) 23Feb
Murray, Gerald Walter (*R.A.F.V.R.*) (*w*) 23Feb
Ralph, Cyril (*R.A.F.V.R.*) (*w*) 23Feb
Topping, Thomas Hugh (*R.A.F.V.R.*) (*w*) 23Feb
Hooman, Charles Victor Lisle (*R.A.F.V.R.*) (*w*) 23Feb
Fry, Harold Frederick (*R.A.F.V.R.*) (*w*) 23Feb
Greening, John Seymour (*R.A.F.V.R.*) (*w*) 23Feb
Tingey, Arthur Basil (*R.A.F.V.R.*) (*w*) 23Feb
Kidston, Malcolm Glen (*R.A.F.V.R.*) (*w*) 24Feb
Barrington-Reinganum, Raymond, Max (*R.A.F.V.R.*) (*w*) **P.** 24Feb
McDermott, Donald William (*R.A.F.V.R.*) (*w*) 25Feb
Conway, Frank (*R.A.F.V.R.*) (*w*) 25Feb
Lupton, Frank (*R.A.F.V.R.*) (*w*) 25Feb
Robertson, James Robert, *D.S.O.* (*R.A.F.V.R.*) (*w*) 25Feb
Browne, William Meredith (*R.A.F.V.R.*) (*w*) 25Feb
Thompson, Alan Boulton (*R.A.F.V.R.*) (*w*) 25Feb

1941

Leighton, *Sir* Richard Tihel, *Bt.*, *T.D.*, *D.L.* (*R.A.F.V.R.*) (*w*) 25Feb
Jay, Stanley Lancelot (*R.A.F.V.R.*) (*w*) 25Feb
King, Horace Frederick (*R.A.F.V.R.*) (*w*) 25Feb
Jackaman, Alfred Charles Morris (*R.A.F.V.R.*) (*w*) **P.** 25Feb
Bailey, Leo Joseph (*R.A.F.V.R.*) (*w*) 25Feb
Bridge, Dudley Walker (*R.A.F.V.R.*) (*w*) 26Feb
Cooke, Oscar William Hindley (*R.A.F.V.R.*) (*w*) 26Feb
Garrett-Petts, William Christopher (*R.A.F.V.R.*) (*w*) 26Feb
Hatch, Henry William Winsor (*R.A.F.V.R.*) (*w*) 26Feb
Leigh, Bernard Alfred (*R.A.F.V.R.*) (*w*) 26Feb
Plummer, Alfred John (*R.A.F.V.R.*) (*w*) 26Feb
Robinson, John Roper (*R.A.F.V.R.*) (*w*) **P.** 26Feb
Taylor, Charles Arthur (*R.A.F.V.R.*) (*w*) 26Feb
Tempest, Hugh (*R.A.F.V.R.*) (*w*) 26Feb
Woodhouse, George Edward Leighton (*R.A.F.V.R.*) (*w*) 26Feb
Moore, Anthony (*R.A.F.V.R.*) (*w*) 26Feb
Bristowe, Lynn Gordon (*R.A.F.V.R.*) (*w*) 26Feb
Ward, William Charles (*R.A.F.V.R.*) (*w*) 26Feb
Morris, Herbert Ernest (*R.A.F.V.R.*) (*w*) 26Feb
Dickinson, Albert Overbury (*R.A.F.V.R.*) (*w*) 26Feb
Scarman, Leslie George (*R.A.F.V.R.*) (*w*) 26Feb
Moore, Guy Carlton **P.** 27Feb
Morgan, Charles Thomas Wogan (*w*) 27Feb
Pryse, Perry Pryse (*w*) 27Feb
Mallett, Raymond (*w*) **P.** 27Feb
Mordecai, Taliesin John (*R.A.F.V.R.*) (*w*) 27Feb
Bowring, John Victor (*R.A.F.V.R.*) (*w*) 27Feb
Cridlan, Frank John (*R.A.F.V.R.*) (*w*) 27Feb
Kidman, Donald Victor (*R.A.F.V.R.*) (*w*) 27Feb
Hosey, Edward (*R.A.F.V.R.*) (*w*) 27Feb

Flying Officers
—contd.

1941

Curtis, Alan Harper (*R.A.F.V.R.*) (*w*) 27Feb
Hayward, Frederick George, *D.F.M.* *A.F.M.* (*R.A.F.V.R.*) (*w*) **P.** 27Feb
Bishop, Frank Temlett (*w*) 28Feb
Pryer, Frank William Thomas (*w*) 28Feb
Adams, William Crombie (*R.A.F.V.R.*) (*w*) 28Feb
Ginger, Frank Le Heup (*R.A.F.V.R.*) (*w*) 28Feb
Graham, Lewis Haslam (*R.A.F.V.R.*) (*w*) 28Feb
Hudson, John Henry (*R.A.F.V.R.*) (*w*) 28Feb
Saunders, Ronald Henry Newton (*R.A.F.V.R.*) (*w*) 28Feb
Boyce, Noel Wilfred (*R.A.F.V.R.*) (*w*) 28Feb
Evington, George Edwin (*R.A.F.V.R.*) (*w*) 28Feb
Bolt, John Herbert (*R.A.F.V.R.*) (*w*) **P.** 28Feb
Parsons, Ian MacNaughten (*R.A.F.V.R.*) (*w*) 28Feb
Stranger-Jones, Leonard Ivan (*R.A.F.V.R.*) (*w*) 28Feb
Matthews, Benjamin Kenny Ollard (*R.A.F.V.R.*) (*w*) 28Feb
Straton-Ferrier, John (*R.A.F.V.R.*) (*w*) 28Feb
Sainsbury, Harold (*R.A.F.V.R.*) (*w*) 28Feb
Thompson, Jack Percival (*R.A.F.V.R.*) (*w*) 29Feb
Upton, David Albert (*w*) 1Mar
Jordan, George William (*w*) **P.** 1Mar
Davey, Frederick James (*w*) **P.** 1Mar
Charlesworth, Philip Albert Victor (*w*) **P.** 1Mar
Baldock, Arthur Edward (*w*) **P.** 1Mar
Salmon, Richard William (*w*) **P.** 1Mar
Sexton, David Richard (*w*) **P.** 1Mar
Pearce, Archibald Harry Leslie (*w*) **P.** 1Mar
Rowland, Herbert Stewart (*R.A.F.V.R.*) (*w*) 1Mar
Scott, Sydney Abraham (*R.A.F.V.R.*) (*w*) 1Mar
Brice, Eric John (*R.A.F.V.R.*) (*w*) 1Mar

1941

Baker-Harber, James Algerin Charles (*R.A.F.V.R.*) (*w*) 1Mar
Comper, John Sebastian (*R.A.F.V.R.*) (*w*) 1Mar
Parlett, Albert George Beresford (*R.A.F.V.R.*) (*w*) 1Mar
Huxley, William Sherrin (*R.A.F.V.R.*) (*w*) 1Mar
Lloyd, Leslie Anthony (*R.A.F.V.R.*) (*w*) 1Mar
Manning, Charles Edward William (*R.A.F.V.R.*) (*w*) 1Mar
Green, Peter Michael Arthur (*R.A.F.V.R.*) (*w*) 1Mar
Bulloch, Ronald Alexander Nevin (*R.A.F.V.R.*) (*w*) 1Mar
Bercot, Victor Dennis (*R.A.F.V.R.*) (*w*) **P.** 1Mar
Darlington, Arthur Veale (*R.A.F.V.R.*) (*w*) 1Mar
Benson, Eric Skipworth (*R.A.F.V.R.*) (*w*) 1Mar
Brooks, Henry Frederick Walter (*R.A.F.V.R.*) (*w*) 1Mar
Chinnery, Frank Ernest (*R.A.F.V.R.*) (*w*) 1Mar
Teeling, Luke William Burke (*R.A.F.V.R.*) (*w*) **P.** 1Mar
Shackleton, Edward Arthur Alexander (*R.A.F.V.R.*) (*w*) 1Mar
Campbell, Angus Vivian Nepros (*R.A.F.V.R.*) (*w*) **P.** 1Mar
Fish, William Henry (*R.A.F.V.R.*) (*w*) **P.** 1Mar
Ratendone, *Viscount* (*R.A.F.V.R.*) (*w*) **P.** 1Mar
Porteous, David Guy (*R.A.F.V.R.*) (*w*) **P.** 1Mar
Davies, Tom Tatham (*R.A.F.V.R.*) (*w*) 2Mar
Ross, Edward James Latimer (*R.A.F.V.R.*) (*w*) 2Mar
Williams, Norman Dundas (*R.A.F.V.R.*) (*w*) 2Mar
Reid-Walker, Codrington Gwynne (*R.A.F.V.R.*) (*w*) 2Mar
Derham, Norman Leslie (*R.A.F.V.R.*) (*w*) 2Mar
Whitton, Brian Bennett Asheleigh (*R.A.F.V.R.*) (*w*) 2Mar
Reekie, Douglas (*R.A.F.V.R.*) (*w*) **P.** 2Mar
Clark, D'Arcy (*R.A.F.V.R.*) (*w*) **P.** 2Mar
Dobbs, Douglas Hammond (*R.A.F.V.R.*) (*w*) **P.** 2Mar

1941

Wade, Harry Llewellyn **P.** 3Mar
Aitken, Robert James (*R.A.F.V.R.*) (*w*) 3Mar
Ballance, George (*R.A.F.V.R.*) (*w*) 3Mar
Barrett, Ernest (*R.A.F.V.R.*) (*w*) 3Mar
Dowling, William Ewart (*R.A.F.V.R.*) (*w*) 3Mar
Brooks, Francis Sydney (*R.A.F.V.R.*) (*w*) 3Mar
Kemp, Roland Henry (*R.A.F.V.R.*) (*w*) 3Mar
McKinnon, James Urquhart (*R.A.F.V.R.*) (*w*) 3Mar
Norcott, Stanley Robert (*R.A.F.V.R.*) (*w*) 3Mar
Penhall, Eric George (*R.A.F.V.R.*) (*w*) 3Mar
Routledge, Edmund Theodore McConnell (*R.A.F.V.R.*) (*w*) 3Mar
O'Callaghan, Joseph Augustine (*R.A.F.V.R.*) (*w*) 3Mar
Bardswell, Charles Gifford (*R.A.F.V.R.*) (*w*) 3Mar
Hancock, Patrick George Magin (*A.A.F.*) (*w*) 3Mar
Leedham, Arthur **P.** 4Mar
Lynch, Duncan Cyril (*R.A.F.V.R.*) (*w*) 4Mar
Grimsdale, Edgar Millbank (*R.A.F.V.R.*) (*w*) 4Mar
Day, Jack Eddy (*R.A.F.V.R.*) (*w*) **P.** 4Mar
Bircham, Arthur Christopher Halsey (*R.A.F.V.R.*) (*w*) 5Mar
Cleobury, Sydney (*R.A.F.V.R.*) (*w*) 5Mar
Craddock, Robert Stanley (*R.A.F.V.R.*) (*w*) 5Mar
Dronsfield, Arthur Johnson (*R.A.F.V.R.*) (*w*) 5Mar
McIntyre, George Robertson (*R.A.F.V.R.*) (*w*) 5Mar
O'Brien, Wilfrid Augustine Gerard (*R.A.F.V.R.*) (*w*) 5Mar
Morgan, David Dudley (*R.A.F.V.R.*) (*w*) 5Mar
Coleman, Robert Alexander (*R.A.F.V.R.*) (*w*) 5Mar
Wright, Percy Malcolm (*R.A.F.V.R.*) (*w*) **P.** 5Mar
Blackbourn, Wilfrid Lambert (*R.A.F.V.R.*) (*w*) 6Mar
Shaw, Frank (*R.A.F.V.R.*) (*w*) 6Mar

Flying Officers
—contd.

1941

Forman, Robert Banks (*R.A.F.V.R.*) (*w*) 6Mar
Cairns, David, *M.B.E.* (*R.A.F.V.R.*) (*w*) **P.** 6Mar
Putt, Leslie George **P.** 7Mar
Murdoch, John William (*R.A.F.V.R.*) (*w*) 7Mar
Page, Leslie Murden (*R.A.F.V.R.*) (*w*) 8Mar
Bracey, Frank (*R.A.F.V.R.*) (*w*) 8Mar
Armstrong, William Charles (*w*) **P.** 9Mar
Musselwhite, Eric Sidney (*w*) **P.** 9Mar
Pearson, Ronald Forbes, *M.C.* (*R.A.F.V.R.*) (*w*) 9Mar
Walker, Ronald Frank (*R.A.F.V.R.*) (*w*) 9Mar
Murray, James Campbell (*R.A.F.V.R.*) (*w*) 9Mar
Stables, John Murray (*R.A.F.V.R.*) (*w*) 9Mar
Walters, Gwenwyn Lloyd (*R.A.F.V.R.*) (*w*) 9Mar
Sheridan, Dermot James (*R.A.F.V.R.*) (*w*) 9Mar
Hutcheson, William David (*R.A.F.V.R.*) (*w*) **P.** 9Mar
Wilson, Wilfred Gladstone, *M.C.* (*R.A.F.V.R.*) (*w*) **P.** 9Mar
Cannell, Frank Stubbs (*R.A.F.V.R.*) (*w*) 9Mar
Donovan, Noël Bartram Sydney, *M.C.* (*R.A.F.V.R.*) (*w*) 9Mar
Allback, Herbert Austen (*R.A.F.V.R.*) (*w*) 10Mar
Barnard, Ernest George (*R.A.F.V.R.*) (*w*) 10Mar
Black, Hugh (*R.A.F.V.R.*) (*w*) 10Mar
Chapman, Harold Augustus (*R.A.F.V.R.*) (*w*) 10Mar
Milson, Maurice Gregory, *M.C.* (*R.A.F.V.R.*) (*w*) 10Mar
Morris, John (*R.A.F.V.R.*) (*w*) 10Mar
Rogers, Reginald Leonard (*R.A.F.V.R.*) (*w*) 10Mar
Smith, William Ewart (*R.A.F.V.R.*) (*w*) 10Mar
Speight, Richard Hayton (*R.A.F.V.R.*) (*w*) 10Mar

1941

Westcott, Garbet (*R.A.F.V.R.*) (*w*) 10Mar
Wilson, Herbert Keep (*R.A.F.V.R.*) (*w*) 10Mar
Syson, Eric Dunstan (*R.A.F.V.R.*) (*w*) 10Mar
Combes, Leslie Arthur (*R.A.F.V.R.*) (*w*) 11Mar
Lewis, Alphonsus Joseph (*R.A.F.V.R.*) (*w*) 11Mar
Peggs, William Alexander (*R.A.F.V.R.*) (*w*) 11Mar
Shewry, Walter Joseph Henry William (*R.A.F.V.R.*) (*w*) 11Mar
Wickenden, Arthur Guy Frederick (*R.A.F.V.R.*) (*w*) 11Mar
Zerenner, Cyril (*R.A.F.V.R.*) (*w*) 11Mar
Siddons, Robert Hugh (*R.A.F.V.R.*) (*w*) 11Mar
Brayton, William O'Moore Slater (*R.A.F.V.R.*) (*w*) **P.** 11Mar
Gardner, George Dudley, *M.C.* (*R.A.F.V.R.*) (*w*) **P.** 11Mar
Dibble, Norman Charles Keith (*R.A.F.V.R.*) (*w*) **P.** 12Mar
Johnson, Stanley Bernard (*R.A.F.V.R.*) (*w*) **P.** 12Mar
Joel, Stanhope Henry Joel (*R.A.F.V.R.*) (*w*) 12Mar
Hawken, Cyril Charles Hemsworth (*R.A.F.V.R.*) (*w*) 13Mar
Smith, Harold Warwick (*R.A.F.V.R.*) (*w*) 13Mar
Stevens, Austin Wheeler (*R.A.F.V.R.*) (*w*) 13Mar
Rhodes, Cecil (*R.A.F.V.R.*) (*w*) 13Mar
Paterson, Kenneth Andrew Henderson (*R.A.F.V.R.*) (*w*) 13Mar
Whitcomb, Hubert John Patrick (*R.A.F.V.R.*) (*w*) 13Mar
Woolfe, Geoffrey Frank (*R.A.F.V.R.*) (*w*) 13Mar
Bell, Rowland (*R.A.F.V.R.*) (*w*) **P.** 13Mar
Giffard, Edgar Osbert (*R.A.F.V.R.*) (*w*) 13Mar
Brown, Harry Percy (*w*) **P.** 14Mar
Child, Thomas Bruce (*R.A.F.V.R.*) (*w*) 14Mar

1941

Davis, Gerald (*R.A.F.V.R.*) (*w*) 14Mar
Patey-Briggs, Arthur Henry (*R.A.F.V.R.*) (*w*) 14Mar
Porter, Arthur William (*R.A.F.V.R.*) (*w*) 14Ma
Smith, John Hastings (*R.A.F.V.R.*) (*w*) 14Mar
Harley, Guy Henry (*R.A.F.V.R.*) (*w*) 14Mar
Davies, Richard Stanley (*R.A.F.V.R.*) (*w*) 14Mar
Prout, Geoffrey Newcombe (*R.A.F.V.R.*) (*w*) 14Mar
Baylis, Benjamin Stanley Bakewell (*R.A.F.V.R.*) (*w*) 15Mar
Burns, Robert Gordon (*R.A.F.V.R.*) (*w*) 15Mar
Cullum, Charles Robert Percy (*R.A.F.V.R.*) (*w*) 15Mar
Elric, John Leatham (*R.A.F.V.R.*) (*w*) 15Mar
Gribble, William Alfred John (*R.A.F.V.R.*) (*w*) 15Mar
Hampson, George (*R.A.F.V.R.*) (*w*) 15Mar
Jackman, Philip Ernest (*R.A.F.V.R.*) (*w*) 15Mar
Ledgard, Frederick Ashton (*R.A.F.V.R.*) (*w*) 15Mar
Mansell, Colston Thomas (*R.A.F.V.R.*) (*w*) 15Mar
Michael, Emmanuel Stuart, *D.C.M.* (*R.A.F.V.R.*) (*w*) 15Mar
Moore, Harry Wylie (*R.A.F.V.R.*) (*w*) 15Mar
Murdock, Harry Samuel (*R.A.F.V.R.*) (*w*) 15Mar
Pezzani, Henri Mare (*R.A.F.V.R.*) (*w*) 15Mar
Potter, Ernest Coombe (*R.A.F.V.R.*) (*w*) 15Mar
Rowe, Newton Allen (*R.A.F.V.R.*) (*w*) 15Mar
Roxburgh, George Henry Ernest (*R.A.F.V.R.*) (*w*) 15Mar
Nell, Mervyn Walter Payton (*R.A.F.V.R.*) (*w*) 15Mar
Howard, Norman Douglas (*R.A.F.V.R.*) (*w*) 15Mar
Granville Smith, Stuart Hayne (*R.A.F.V.R.*) (*w*) 15Mar
Hasler, Maxwell Ryland (*R.A.F.V.R.*) (*w*) 15Mar

Flying Officers
—contd.

1941

Parke, Wallace (*R.A.F.V.R.*) (*w*) 16Mar
Race, George Emerson (*R.A.F.V.R.*) (*w*) 16Mar
Shields, Martin Edward (*R.A.F.V.R.*) (*w*) 16Mar
Weyer, Albert Reginald (*R.A.F.V.R.*) (*w*) 16Mar
Pearson, George Maurice Bruce (*R.A.F.V.R.*) (*w*) 16Mar
Hutchinson, Charles Desmond (*R.A.F.V.R.*) *w*) 16Mar
Bromley - Davenport, Edward (*R.A.F.V.R.*) (*w*) 16Mar
Parker, Stanley Charles (*R.A.F.V.R.*) (*w*) 16Mar
Falkner, Donald Keith (*R.A.F.V.R.*) (*w*) 16Mar
Gilmour-Wood, Cecil John (*R.A.F.V.R.*) (*w*) **P.** 16Mar
Hulks, Eric **P.** 17Mar
Daniel, William Jones (*R.A.F.V.R.*) (*w*) 17Mar
Partner, Arthur Hilton(*R.A.F.V.R.*) (*w*) 17Mar
Seed, Sidney (*R.A.F.V.R.*) (*w*) 17Mar
Melville, William George (*R.A.F.V.R.*) (*w*) 17Mar
Russell, Frederick Stratten, *D.S.O.*, *D.F.C.* (*R.A.F.V.R.*) (*w*) 17Mar
Penwill, George Edward **P.** 18Mar
Richardson, Archibald John **P.** 18Mar
Allen, Alfred James (*R.A.F.V.R.*) (*w*) 18Mar
Bufton, Reginald Percy (*R.A.F.V.R.*) (*w*) 18Mar
Burdock, Cecil Baden (*R.A.F.V.R.*) (*w*) 18Mar
Castle, Clive Churton (*R.A.F.V.R.*) (*w*) 18Mar
Cesek, Ladislav Corny (*R.A.F.V.R.*) (*w*) 18Mar
Coopman, Bertram Frederick (*R.A.F.V.R.*) (*w*) 18Mar
Gray, Hugh Rutherford (*R.A.F.V.R.*) (*w*) 18Mar
Guppy, William John (*R.A.F.V.R.*) (*w*) 18Mar
Hill, Cenydd David (*R.A.F.V.R.*) (*w*) 18Mar

1941

Lewis, John Hedley (*R.A.F.V.R.*) (*w*) 18Mar
Lloyd, Robert Edward Randall (*R.A.F.V.R.*) (*w*) 18Mar
Partington, Fred Major (*R.A.F.V.R.*) (*w*) 18Mar
Pommerol, Joseph Gerard Lucien (*R.A.F.V.R.*) (*w*) 18Mar
Salton, Alexander John (*R.A.F.V.R.*) (*w*) 18Mar
Savidge, Jack Ronald Atkinson (*R.A.F.V.R.*) (*w*) 18Mar
Wilson, Wilfrid Paley (*R.A.F.V.R.*) (*w*) 18Mar
Rankine, Adam Douglas (*R.A.F.V.R.*) (*w*) 18Mar
Boyce, Alexander Rodney (*R.A.F.V.R.*) (*w*) **P.** 18Mar
Beamish, Brian Plues (*R.A.F.V.R.*) (*w*) 19Mar
Cooper, John Henry, *M.C.* (*R.A.F.V.R.*) (*w*) 19Mar
Clinch, Robert Druce (*R.A.F.V.R.*) (*w*) 19Mar
Cook, Joseph Gabriel (*R.A.F.V.R.*) (*w*) 19Mar
Thompson, Raymond Clifton Ashcroft (*R.A.F.V.R.*) (*w*) **P.** 19Mar
Smith, George **P.** 20Mar
Hewitt, Edward Norman (*R.A.F.V.R*) (*w*) 20Mar
Wiley, Harold Wilson (*R.A.F.V.R.*) (*w*) **P.** 20Mar
Curd, John Lowther (*R.A.F.V.R.*) (*w*) 21Mar
Davies, Raymond Henry Reynolds (*R.A.F.V.R.*) (*w*) 21Mar
Dunhill, Gordon Robert Colin (*R.A.F.V.R.*) (*w*) 21Mar
Goss, Leonard Arthur (*R.A.F.V.R.*) (*w*) 21Mar
Hardie, Keir (*R.A.F.V.R.*) (*w*) 21Mar
Maskell, Daniel (*R.A.F.V.R.*) (*w*) 21Mar
Nolan, Andrew (*R.A.F.V.R.*) (*w*) 21Mar
Sayle, Robert John (*R.A.F.V.R.*) (*w*) 21Mar
Shaffi, Lawrence (*R.A.F.V.R.*) (*w*) 21Mar
Whitmarsh, John Winders (*R.A.F.V.R.*) (*w*) 21Mar
Horlington, Percival Graham (*R.A.F.V.R.*) (*w*) 21Mar
Wyllie, Herbert Ian Campbell (*R.A.F.V.R.*) (*w*) 21Mar
Morten, Henry Edwin (*R.A.F.V.R.*) (*w*) 21Mar
Taylor, Harry Pelham (*A.A.F*) (*w*) 21Mar

1941

Coppin, Herbert John *A.F.M.* **P.** 22Mar
Butler, Charles (*w*) **P.** 22Mar
Gaugain, Pierre Antoine Xavier (*R.A.F.V.R.*) (*w*) 22Mar
Lyall, Robert Horace Scoble (*R.A.F.V.R.*) (*w*) 22Mar
Winslow-Taylor, Charles (*R.A.F.V.R.*) (*w*) 22Mar
Webb, Alfred George (*w*) 23Mar
Sinclair, William Black (*R.A.F.V.R.*) (*w*) 23Mar
Broader, Robert Kirk (*R.A.F.V.R.*) (*w*) 23Mar
Swinton - Vaughan, Alexander (*R.A.F.V.R.*) (*w*) 23Mar
Spiers, George Watson (*R.A.F.V.R.*) (*w*) 24Mar
Booth, William Frank (*R.A.F.V.R.*) (*w*) 25Mar
Brown, Rusholm (*R.A.F.V.R.*) (*w*) 25Mar
Burt, David Franklin (*R.A.F.V.R.*) (*w*) 25Mar
Vaizey, Julian Colet de Horne (*R.A.F.V.R.*) (*w*) 25Mar
Vickery, Joseph Charles (*R.A.F.V.R.*) (*w*) 25Mar
Thres, Douglas Philip (*R.A.F.V.R.*) (*w*) **P.** 25Mar
Blacker, Gordon Stanley (*R.A.F.V.R.*) (*w*) 26Mar
Dinsley, Edwin Hare (*R.A.F.V.R.*) (*w*) 26Mar
Featherstonehaugh, Harry Westcott (*R.A.F.V.R.*) (*w*) 26Mar
Grover, Brian Montague (*R.A.F.V.R.*) (*w*) 26Mar
Isaac, Herbert Whitmore (*R.A.F.V.R.*) (*w*) 26Mar
McDonald, Cedric Yeats, *A.F.C.* (*R.A.F.V.R.*) (*w*) 26Mar
Merttens, Ronald Rappard (*R.A.F.V.R.*) (*w*) 26Mar
Pattullo, Frank Roberts (*R.A.F.V.R.*) (*w*) 26Mar
Sherrard, James Francis (*R.A.F.V.R.*) (*w*) 26Mar
Skey, Peter Henry (*R.A.F.V.R.*) (*w*) 26Mar
Waddell, Laurence William (*R.A.F.V.R.*) (*w*) 26Mar
Wood, Beris Harcourt (*R.A.F.V.R.*) (*w*) 26Mar
Evans, Tudor, *M.C.* (*R.A.F.V.R.*) (*w*) 26Mar
Arridge, Stewart Earl (*R.A.F.V.R.*) (*w*) **P.** 26Mar

Flying Officers
—contd.

1941

Nicholson, Patrick Nugent Lindsey (*R.A.F.V.R.*) (*w*) 26Mar
O'Farrell, Richard William (*R.A.F.V.R.*) (*w*) 27Mar
De Yarburgh-Bateson, *The Hon.* Stephen Nicholas (*R.A.F.V.R.*) (*w*) **P.** 27Mar
Virpsha, Eugen Sigismund (*R.A.F.V.R.*) (*w*) 28Mar
Barber, Kenneth Lysberg (*R.A.F.V.R.*) (*w*) 28Mar
Swaffield, Richard Geoffrey (*R.A.F.V.R.*) (*w*) 28Mar
Jones, Alan Hackett (*R.A.F.V.R.*) (*w*) 28Mar
Hay, Thomas William, *T.D.* (*R.A.F.V.R.*) (*w*) **P.** 28Mar
Young, Thomas Walter (*R.A.F.V.R.*) (*w*) **P.** 28Mar
Casey, Roy Ethelbert (*R.A.F.V.R.* (*w*)) **P.** 28Mar
Elliott, Jack (*R.A.F.V.R.*) (*w*) 28Mar
Goulding, *Sir* William Basil, *Bt.* (*R.A.F.V.R.*) (*w*) **P.** 28Mar
Harris, Leonard David (*R.A.F.V.R.*) (*w*) **P.** 28Mar
Prout, George Henry **P.** 29Mar
Rippon, Christopher William (*R.A.F.V.R.*) (*w*) 29Mar
White, Neville Herbert (*R.A.F.V.R.*) (*w*) 29Mar
Yule, Thomas Christopher (*R.A.F.V.R.*) **P.** 30Mar
Wagstaff, Bertram Henry **P.** 31Mar
Fry, John Lowe (*R.A.F.V.R.*) (*w*) 31Mar
Jelpke, Frederick William (*R.A.F.V.R.*) (*w*) 31Mar
Hackforth-Jones, Matthew (*R.A.F.V.R.*) (*w*) 31Mar
Barnes, Robert Stanley (*R.A.F.V.R.*) (*w*) 31Mar
Bennions, George Herman, *D.F.C.* (*w*) 1Apr
Smith, Ernest Edward (*w*) **P.** 1Apr
Carlile, John Patrick (*w*) 1Apr
Blackmon, Frederick Aubrey (*R.A.F.V.R.*) (*w*) 1Apr

1941

Green, Ransome Coote (*R.A.F.V.R.*) (*w*) 1Apr
Jackson, Philip (*R.A.F.V.R.*) (*w*) 1Apr
Russell, Leslie Edward (*R.A.F.V.R.*) (*w*) 1Apr
Thompson, Joseph (*R.A.F.V.R.*) (*w*) 1Apr
Dunford, Stuart Kennerley (*R.A.F.V.R.*) (*w*) 1Apr
Gaffney, Charles Robert (*R.A.F.V.R.*) (*w*) 1Apr
Warden, Ryland Hutton (*R.A.F.V.R.*) (*w*) 1Apr
Bowden, Frank Harold (*R.A.F.V.R.*) (*w*) 1Apr
Fletcher, Henry Carlyle (*R.A.F.V.R.*) (*w*) **P.** 1Apr
Hammond, William Western (*R.A.F.V.R.*) (*w*) **P.** 1Apr
Roberts, Frederick Graham, *O.B.E.* (*R.A.F.V.R.*) (*w*) 1Apr
Booty, Wilfred Lester (*R.A.F.V.R.*) (*w*) 1Apr
Elliott, Edward Thomas (*R.A.F.V.R.*) (*w*) **P.** 1Apr
Bond, George Henry (*R.A.F.V.R.*) (*w*) 1Apr
Litchfield, Henry Vincent (*R.A.F.V.R.*) (*w*) 1Apr
Herbertson, James Henry, *M.C.* (*R.A.F.V.R.*) (*w*) **P.** 1Apr
Holden, Alec (*R.A.F.V.R.*) (*w*) **P.** 1Apr
Badger, Robert (*R.A.F.V.R.*) (*w*) **P.** 1Apr
Bird, George Armitage (*R.A.F.V.R.*) (*w*) **P.** 1Apr
Alders, Wilfred Charles (*w*) **P.** 2Apr
Oliff, John Sheldon (*R.A.F.V.R.*) (*w*) 2Apr
Bowes-Cavanagh, Gerald Richard (*R.A.F.V.R.*) (*w*) 2Apr
Lohmeyer, Ewart Newman, *D.F.C.* (*R.A.F.V.R.*) (*w*) 2Apr
Rapson, George Frederick Edwin, *D.S.O.* (*R.A.F.V.R.*) (*w*) **P.** 2Apr
McLaglen, Kenneth Christian John Cole (*R.A.F.V.R.*) (*w*) 2Apr
Clifford-Turner, Raymond Clifford (*R.A.F.V.R.*) (*w*) 2Apr
Clowes, Ivo Charles Danyers (*R.A.F.V.R.*) (*w*) 3Apr
Wright, Henry Herbert (*R.A.F.V.R.*) (*w*) 3Apr

1941

Mann, Douglas Bruce Upfield (*R.A.F.V.R.*) (*w*) **P.** 3Apr
Greenwood, Francis Dene (*R.A.F.V.R.*) (*w*) 3Apr
Foster, John Conway (*R.A.F.V.R.*) (*w*) **P.** 3Apr
Wedgewood, Clive (*R.A.F.V.R.*) (*w*) **P.** 3Apr
Freeman, Reginald Frank (*R.A.F.V.R.*) (*w*) 4Apr
Milne, James Keay (*R.A.F.V.R.*) (*w*) 4Apr
Gilbert, Geoffrey William (*R.A.F.V.R.*) (*w*) 4Apr
Waddington, Nesbit Willoughby (*R.A.F.V.R.*) (*w*) 4Apr
Hobbins, Wilfred Alston, *D.S.O.* (*R.A.F.V.R.*) (*w*) **P.** 4Apr
Bentley, Edwin (*R.A.F.V.R.*) (*w*) 5Apr
Mitchell, Robert Gordon (*R.A.F.V.R.*) (*w*) 5Apr
Sanderson, Robert Bulmer (*R.A.F.V.R.*) (*w*) 5Apr
Stewart, Edward Willoughby (*R.A.F.V.R.*) (*w*) 5Apr
Thomas, John Howard (*R.A.F.V.R.*) (*w*) 5Apr
Kemp, John Talkington (*R.A.F.V.R.*) (*w*) **P.** 5Apr
Smith, Ronald Charles Keith (*R.A.F.V.R.*) (*w*) **P.** 5Apr
Waite, Thomas Kenneth (*R.A.F.V.R.*) (*w*) 5Apr
Christie, Kenneth (*R.A.F.V.R.*) (*w*) 5Apr
Clark, Peter Shadforth Sanders (*R.A.F.V.R.*) (*w*) 5Apr
Sutherland, John Arthur (*R.A.F.V.R.*) (*w*) **P.** 5Apr
Pollard, George Percy Scott (*R.A.F.V.R.*) (*w*) 6Apr
Sinanian, Norman Adrian (*R.A.F.V.R.*) (*w*) **P.** 6Apr
Middleton, Harry (*R.A.F.V.R.*) (*w*) 6Apr
Dougan, Martin **P.** 7Apr
Mason, Frederick John Kinsman (*R.A.F.V.R.*) (*w*) 7Apr
Norris, Thomas Edward Stafford (*R.A.F.V.R.*) (*w*) 7Apr
Cave, Arthur (*R.A.F.V.R.*) (*w*) 7Apr

Flying Officers
—contd.

1941

Marten, Keith Westward (*R.A.F.V.R.*) (*w*) 7Apr
Bladon, Michael William Boden (*R.A.F.V.R.*) (*w*) 7Apr
Maby, Cyril Grant (*R.A.F.V.R.*) (*w*) 7Apr
Catesby, Dennis Alfred (*R.A.F.V.R.*) (*w*) 7Apr
Bolton, Harold James Lucas (*R.A.F.V.R.*) (*w*) **P.** 7Apr
Crutchfield, Stanley Edwin (*R.A.F.V.R.*) (*w*) 7Apr
Pearce, Alfred Leslie (*R.A.F.V.R.*) (*w*) **P.** 7Apr
Knight, Reginald Roland (*R.A.F.V.R.*) (*w*) **P.** 7Apr
Bain, George Wilson (*R.A.F.V.R.*) (*w*) **P.** 7Apr
Corfe, Maurice Edward (*R.A.F.V.R.*) (*w*) 8Apr
Diamint, Robert George Elphinston (*R.A.F.V.R.*) (*w*) 8Apr
Eadie, John Inglis (*R.A.F.V.R.*) (*w*) 8Apr
Gray, Cyril Douglas (*R.A.F.V.R.*) (*w*) 8Apr
Hartje, Lawrence Frederick (*R.A.F.V.R.*) (*w*) 8Apr
Lees, Arthur Compton Lethbridge Dunville (*R.A.F.V.R.*) (*w*) 8Apr
Lowe, Walter Frederick (*R.A.F.V.R.*) (*w*) 8Apr
Meguer, Jean (*R.A.F.V.R.*) (*w*) 8Apr
Nock, Edwin Cecil (*R.A.F.V.R.*) (*w*) 8Apr
Brock, Basil de Lisle, *M.C.* (*R.A.F.V.R.*) (*w*) 8Apr
Pearson, William Robert (*R.A.F.V.R.*) (*w*) 8Apr
Turner, Arthur, *M.M.* (*R.A.F.V.R.*) (*w*) 8Apr
Mewburn, Guy (*R.A.F.V.R.*) (*w*) **P.** 8Apr
Masters, Edward Victor(*R.A.F.V.R.*) (*w*) **P.** 8Apr
Joynson, Edward Bromilow (*R.A.F.V.R.*) (*w*) 8Apr
Cobb, John Rhodes (*R.A.F.V.R.*) (*w*) **P.** 9Apr
Albretch, Vaudrey Adolph *O.B.E.*,*M.C.* (*R.A.F.V.R.*) (*w*) **P.** 9Apr

1941

Dearman, Edward Alfred (*R.A.F.V.R.*) (*w*) 9Apr
Thomson, Stewart Lloyd (*R.A.F.V.R.*) (*w*) 9Apr
Cruse, Montague Walter (*R.A.F.V.R.*) (*w*) **P.** 9Apr
Hill, Charles, *M.C.* (*R.A.F.V.R.*) (*w*) **P.** 9Apr
Maynard, Adrian Geoffrey Macfie (*R.A.F.V.R.*) (*w*) **P.** 10Apr
De Moyse-Bucknall, Silvio Paul Bernini (*R.A.F.V.R.*) (*w*) 10Apr
Joy, Harry Whitehead (*R.A.F.V.R.*) (*w*) 10Apr
Gordon-Poggi, Edward Gordon (*R.A.F.V.R.*) (*w*) **P.** 10Apr
Paul, Rupert Douglas (*R.A.F.V.R.*) (*w*) 10Apr
Perry, Samuel Vivian (*w*) **P.** 11Apr
Birkhead, James Byron (*R.A.F.V.R.*) (*w*) 11Apr
Lander, Ewart Thomas William (*R.A.F.V.R.*) (*w*) 11Apr
Joynson, Harold Gascoyne Glazebrook (*R.A.F.V.R.*) (*w*) 11Apr
Wood, Leslie (*R.A.F.V.R.*) (*w*) 11Apr
Jenkins, Ernest Logan Bevan (*R.A.F.V.R.*) (*w*) 12Apr
Charnley, William Norman (*R.A.F.V.R.*) (*w*) 12Apr
Millbourn, Joseph Ralph (*R.A.F.V.R.*) (*w*) **P.** 12Apr
Tansley, Wilfred Alan (*R.A.F.V.R.*) (*w*) 12Apr
Huntington, Vivian William (*R.A.F.V.R.*) (*w*) 12Apr
Longrigg, John Fallowfield (*R.A.F.V.R.*) (*w*) **P.** 12Apr
Powell, William Charles (*R.A.F.V.R.*) (*w*) **P.** 12Apr
Walter, Joseph Cyril (*R.A.F.V.R.*) (*w*) **P.** 12Apr
Wigginton, Robert (*R.A.F.V.R.*) (*w*) 13Apr
Mawdesley, Robert (*R.A.F.V.R.*) (*w*) 13Apr
Atkinson, Joseph Dover, *A.F.C.* (*R.A.F.V.R.*) (*w*) **P.** 13Apr
Martin, Randall (*w*) 14Apr
Roberts, Meilir ap Silyn (*R.A.F.V.R.*) (*w*) 14Apr
Chadwick, Noel Kenneth Burton (*R.A.F.V.R.*) (*w*) **P.** 14Apr

1941

Chambers, Eric Holland (*R.A.F.V.R.*) (*w*) 15Apr
Isaacs, Joseph Britton (*R.A.F.V.R.*) (*w*) 15Apr
Page, Richard England (*R.A.F.V.R.*) (*w*) 15Apr
Thorman, Gerald Ingram (*R.A.F.V.R.*) (*w*) 15Apr
Thring, Roland Charles (*R.A.F.V.R.*) (*w*) 15Apr
Eccles, William Thomas (*R.A.F.V.R.*) (*w*) 15Apr
Barry, Joseph (*R.A.F.V.R.*) (*w*) 15Apr
Ashley, Francis Noel, *C.M.G.* (*R.A.F.V.R.*) (*w*) **P.** 16Apr
Storey, John Edward (*R.A.F.V.R.*) (*w*) 17Apr
Lucy, Arthur Bertram (*R.A.F.V.R.*) (*w*) 17Apr
Mayhew, James (*R.A.F.V.R.*) (*w*) 17Apr
Morris, Cyril (*R.A.F.V.R.*) (*w*) 17Apr
Lloyd, Herbert Lyttelton (*w*) **P.** 18Apr
Bailey, Charles Edward **P.** 18Apr
Walters, Joseph (*R.A.F.V.R.*) (*w*) 18Apr
Wiese, Tom Angell (*R.A.F.V.R.*) (*w*) 18Apr
Sanders, Montague Alfred (*R.A.F.V.R.*) (*w*) 18Apr
Harrison, Bernard Cecil (*R.A.F.V.R.*) (*w*) 18Apr
Armstrong, Bernard (*R.A.F.V.R.*) (*w*) **P.** 18Apr
Hope, John Charles David (*R.A.F.V.R.*) (*w*) **P.** 18Apr
Oeser, Oscar Adolph (*R.A.F.V.R.*) (*w*) **P.** 18Apr
Bragg, William Hall (*R.A.F.V.R.*) (*w*) **P.** 18Apr
Bland, Roland Evelyn (*R.A.F.V.R.*) (*w*) 19Apr
Bushell, Eric Alfred Claud (*R.A.F.V.R.*) (*w*) 19Apr
Kemp-Gee, Bernard Maurice (*R.A.F.V.R.*) (*w*) 19Apr
Krusin, Stanley Marks (*R.A.F.V.R.*) (*w*) 19Apr
Meinertzhagen, Daniel (*R.A.F.V.R.*) (*w*) 19Apr
Pilkington, Robin Edward (*R.A.F.V.R.*) (*w*) 19Apr

Flying Officers —*contd.*

1941

Sagar, Norman Harold *D.C.M.* (*R.A.F.V.R.*) (*w*) 19Apr
Townsend, George Thomas (*R.A.F.V.R.*) (*w*) 19Apr
Wallis, Frederick Charles (*R.A.F.V.R.*) (*w*) 19Apr
Warner, John Jellicoe Pelham Francis (*R.A.F.V.R.*) (*w*) 19Apr
Wilkinson, Robert Francis Martin (*R.A.F.V.R.*) (*w*) 19Apr
Mathews, Richard Lee (*R.A.F.V.R.*) (*w*) 19Apr
O'Brien, Neville James Somerville (*R.A.F.V.R.*) (*w*) 19Apr
Crawford-Marks, Sydney (*R.A.F.V.R.*) (*w*) 20Apr
Weaver, Ronald James (*R.A.F.V.R.*) (*w*) 20Apr
Ballard, Frank Martin (*R.A.F.V.R.*) (*w*) 20Apr
Langman, Charles William (*R.A.F.V.R.*) (*w*) 20Apr
Wyse, Robert Nicholson (*R.A.F.V.R.*) (*w*) 20Apr
Davenport, Harold (*R.A.F.V.R.*) (*w*) 20Apr
Anderson, William George Deane (*R.A.F.V.R.*) (*w*) 20Apr
Gale, Frederick Horace (*R.A.F.V.R.*) (*w*) 20Apr
Cockayne, Marcus Henry Douglas (*R.A.F.V.R.*) (*w*) 20Apr
Farquharson, Donald John (*R.A.F.V.R.*) (*w*) **P.** 20Apr
Mundy, Claude James William (*R.A.F.V.R.*) (*w*) **P.** 20Apr
Saxby, William Henry **P.** 21Apr
Forde, Terence Francis **P.** 21Apr
Bradbury, Jack Henry **P.** 21Apr
Jones, Thomas Edward **P.** 21Apr
Searle, Reginald Walter **P.** 21Apr
Spray, Reginald Evelyn (*R.A.F.V.R.*) (*w*) 21Apr
Knight, Henry Kircher (*R.A.F.V.R.*) (*w*) 21Apr

1941

Lilly, Charles Otto, *D.S.O.* (*R.A.F.V.R.*) (*w*) 21Apr
Sutherland, Andrew, *M.C.* (*R.A.F.V.R.*) (*w*) **P.** 21Apr
Holland, Samuel Thurston (*R.A.F.V.R.*) (*w*) **P.** 21Apr
Holland, Noel James Trevenen (*R.A.F.V.R.*) (*w*) 21Apr
Goodyear, Walter Edward (*R.A.F.V.R.*) (*w*) 21Apr
Fanstone, Percy (*R.A.F.V.R.*) (*w*) 22Apr
Marshall, Geoffrey Seymour (*R.A.F.V.R.*) (*w*) 22Apr
Bates, Tom Bell (*R.A.F.V.R.*) (*w*) 22Apr
Page, Frederick Hambrook (*R.A.F.V.R.*) (*w*) 22Apr
Taylor, Joseph Ernest (*R.A.F.V.R.*) (*w*) 22Apr
Walkerdine, Bernard Albert (*R.A.F.V.R.*) (*w*) **P.** 22Apr
Cleland, Hugh Wynston (*R.A.F.V.R.*) (*w*) **P.** 22Apr
Mills, Bernard Notley (*R.A.F.V.R.*) (*w*) **P.** 22Apr
Timms, Walter Frederick (*R.A.F.V.R.*) (*w*) **P.** 22Apr
Jackson, Christopher George **P.** 23Apr
Hamlett, Arthur Sydney **P.** 23Apr
Ball, George Wilfrid (*R.A.F.V.R.*) (*w*) 23Apr
Rodgers, Victor (*R.A.F.V.R.*) (*w*) 23Apr
Borneman, Ray Ernest (*R.A.F.V.R.*) (*w*) **P.** 23Apr
Sterndale, Reginald Marcus (*R.A.F.V.R.*) (*w*) **P.** 23Apr
Parker, John Arthur Hampden (*R.A.F.V.R.*) (*w*) 24Apr
Whitaker, Frank Gordon (*R.A.F.V.R.*) (*w*) 24Apr
Newbigging, Thomas Marwick (*R.A.F.V.R.*) (*w*) 24Apr
Hulme, Sidney (*R.A.F.V.R.*) (*w*) 24Apr
Richardson, Douglas Courtenay (*R.A.F.V.R.*) (*w*) 24Apr
Morren, John Hay (*R.A.F.V.R.*) (*w*) **P.** 24Apr
Atkinson, Thomas Douglas, *M.C.* (*w*) 25Apr

1941

Davidson, George (*w*) 25Apr
Dowling, Francis William (*w*) 25Apr
Ford, Joseph Corneleius (*w*) 25Apr
James, Ralph (*w*) 25Apr
Plunkett, Arthur Herbert Charles (*w*) 25Apr
Potter, George Arthur (*w*) 25Apr
Putt, Winston Clifford (*w*) 25Apr
Scorer, William Harold (*w*) 25Apr
Williams, Richard Sydney Fitzroy (*w*) 25Apr
Stott, Henry William Mackie (*w*) 25Apr
Grayston, Frederick William Davey (*w*) 25Apr
Nott, Richard William Kandahar (*R.A.F.V.R.*) (*w*) **P.** 25Apr
Birch, Reginald Allan (*R.A.F.V.R.*) (*w*) 25Apr
Blow, Robert Cyril (*R.A.F.V.R.*) (*w*) 25Apr
Clennell, Ernest Frank (*R.A.F.V.R.*) (*w*) 25Apr
Evenden, Edward Arthur (*R.A.F.V.R.*) (*w*) 25Apr
Hathaway, Sydney (*R.A.F.V.R.*) (*w*) 25Apr
Holland, Joseph (*R.A.F.V.R.*) (*w*) 25Apr
Holmes, Eldred Rolef (*R.A.F.V.R.*) (*w*) 25Apr
Jones, Alfred Raymond (*R.A.F.V.R.*) (*w*) **P.** 25Apr
Morrison, Henry O'Day (*R.A.F.V.R.*) (*w*) 25Apr
Patchin, Robert Fletcher Squire (*R.A.F.V.R.*) (*w*) 25Apr
Rose, John Bertram (*R.A.F.V.R.*) (*w*) 25Apr
Sayers, Bernard Arthur (*R.A.F.V.R.*) (*w*) 25Apr
Schneidau, Alfred Philip Frank (*R.A.F.V.R.*) (*w*) 25Apr
Simeon, John Edmund Barrington (*R.A.F.V.R.*) (*w*) 25Apr
Swayne, Richard Carless (*R.A.F.V.R.*) (*w*) 25Apr
Taylor, Wilfred (*R.A.F.V.R.*) (*w*) 25Apr
Thomas, Arthur Edwin (*R.A.F.V.R.*) (*w*) 25Apr
Vincent, Neville (*R.A.F.V.R.*) (*w*) 25Apr
Young, John Hugh Derek (*R.A.F.V.R.*) (*w*) 25Apr

Flying Officers
—contd.

1941

Jefferies, Thomas Gordon (*R.A.F.V.R.*) (*w*) 25Apr
Lowe, Francis Barker (*R.A.F.V.R.*) (*w*) 25Apr
Burrell, Peter Eustace (*R.A.F.V.R.*) (*w*) 25Apr
Evans, Evan Howells, *M.C.* (*R.A.F.V.R.*) (*w*) 25Apr
Hunter, Taylor Shipley George (*R.A.F.V.R.*) (*w*) 25Apr
Sorley, Gerald Merson *O.B.E.* (*R.A.F.V.R.*) (*w*) 25Apr
Townsend, Richard (*R.A.F.V.R.*) (*w*) **P.** 25Apr
Ratcliffe, Frederick Eden (*w*) **P.** 26Apr
Cousins, Harold Williams (*R.A.F.V.R.*) (*w*) 26Apr
Channing, Leslie Thomas (*R.A.F.V.R.*) (*w*) 26Apr
Simms, Geoffrey Howard (*R.A.F.V.R.*) (*w*) 26Apr
Swaysland, James Alec (*R.A.F.V.R.*) (*w*) 26Apr
Brighton, William Harold (*R.A.F.V.R.*) (*w*) 26Apr
Brinkman, Charles (*R.A.F.V.R.*) (*w*) 26Apr
Kearsley, Alec, *D.S.O.*, *O.B.E.* (*R.A.F.V.R.*) (*w*) **P.** 26Apr
Spedding, Fred Burns *M.C.* (*R.A.F.V.R.*) (*w*) **P.** 26Apr
Gatward, Walter (*R.A.F.V.R.*) (*w*) 27Apr
Porter, Jack Alfred (*R.A.F.V.R.*) (*w*) 27Apr
Wood, Herbert Francis George (*R.A.F.V.R.*) (*w*) 27Apr
Burnard, Bernie (*R.A.F.V.R.*) (*w*) 27Apr
Biggs, Lionel William (*R.A.F.V.R.*) (*w*) **P.** 27Apr
Reeve, Sidney Lancelot **P.** 28Apr
Costin William Alexander **P.** 28Apr
Brazier, Joseph Sydney **P.** 28Apr
Cooke, Lewis John (*R.A.F.V.R.*) (*w*) 28Apr
Jones, Dewrog Powell (*R.A.F.V.R.*) (*w*) 28Apr
Brown, Herbert Oliver (*R.A.F.V.R.*) (*w*) 28Apr
Dow, Thomas Miller (*R.A.F.V.R.*) (*w*) 29Apr

1941

Gee, Anthony Frederick Herbert (*R.A.F.V.R.*) (*w*) 29Apr
Grey, Phillips Patrick (*R.A.F.V.R.*) (*w*) 29Apr
Howell, Harry Archibald (*R.A.F.V.R.*) (*w*) 29Apr
Malcolm, George Alexander James (*R.A.F.V.R.*) (*w*) 29Apr
Thompson, Sidney Lionel (*R.A.F.V.R.*) (*w*) 29Apr
Wood, Arthur William (*R.A.F.V.R.*) (*w*) 29Apr
Wishlade, Ralph Sankey (*R.A.F.V.R.*) (*w*) 29Apr
Braby, Cedric (*R.A.F.V.R.*) (*w*) 29Apr
Evans, Eric Gwynn (*R.A.F.V.R.*) (*w*) 30Apr
Welman, Paul Arundell, *M.C.* (*R.A.F.V.R.*) (*w*) 30Apr
Cuddon, Bernard Eric Doughty (*R.A.F.V.R.*) (*w*) 30Apr
Ruttle, Henry Samuel (*R.A.F.V.R.*) (*w*) **P.** 30Apr
Davis, Walter Norman (*R.A.F.V.R.*) (*w*) 30Apr
Gailey, Thomas William Hamilton (*R.A.F.V.R.*) (*w*) 30Apr
Roffey, Harry Norman (*R.A.F.V.R.*) (*w*) **P.** 30Apr
Daly, Donald Cargil (*R.A.F.V.R.*) (*w*) 30Apr
Elliott, Thomas Henry (*w*) **P.** 1May
Franklin, Thomas Herbert (*w*) **P.** 1May
Slaney, Ernest George (*w*) **P.** 1May
Banks, Arthur Napthen (*R.A.F.V.R.*) (*w*) 1May
Belt, George Robert (*R.A.F.V.R.*) (*w*) 1May
Davies, Philip Sydney (*R.A.F.V.R.*) (*w*) 1May
Eggleton, Edward Clinton (*R.A.F.V.R.*) (*w*) 1May
Innes-Ker, *Lord* (*R.A.F.V.R.*) (*w*) 1May
McGowan, Herbert Walter (*R.A.F.V.R.*) (*w*) 1May
Morton, *The Earl of* (*R.A.F.V.R.*) (*w*) 1May
Rees, Frank Leon (*R.A.F.V.R.*) (*w*) 1May
Rolt, Philip James (*R.A.F.V.R.*) (*w*) 1May

1941

Hardy, Anthony George Terry (*R.A.F.V.R.*) (*w*) 1May
Waldron, Arthur Deane (*R.A.F.V.R.*) (*w*) 1May
Tipper, Sidney Thomas (*R.A.F.V.R.*) (*w*) 1May
Ball, Arnold James (*R.A.F.V.R.*) (*w*) 1May
Smith, Arthur (*R.A.F.V.R.*) (*w*) **P.** 1May
Ermen, Godfrey Bennett (*R.A.F.V.R.*) (*w*) 1May
Arnold, Walter Loxley (*R.A.F.V.R.*) (*w*) 1May
Waterfield, Arthur Amyand Victor (*R.A.F.V.R.*) (*w*) 1May
Jarvis, Charles Herbert (*R.A.F.V.R.*) (*w*) 1May
Sharples, Harry, *M.C.* (*R.A.F.V.R.*) (*w*) **P.** 1May
Smith, James (*R.A.F.V.R.*) (*w*) **P.** 1May
Waldy, Edward Garmondsway (*R.A.F.V.R.*) (*w*) 1May
Harman, Edward Spencer (*R.A.F.V.R.*) (*w*) 1May
Hayley-Bell, Francis Hayley, *D.S.O.* (*R.A.F.V.R.*) (*w*) **P.** 1May
Todd, Wemyss Wylton (*R.A.F.V.R.*) (*w*) 1May
Lowe, William Herbert, *O.B.E.* (*R.A.F.V.R.*) (*w*) 1May
Sligh, Nigel Archibald (*R.A.F.V.R.*) (*w*) 1May
Cairns, Alexander (*R.A.F.V.R.*) (*w*) **P.** 1May
Haywood-Jones, Hugh (*R.A.F.V.R.*) (*w*) 1May
Massingham, Hugh (*R.A.F.V.R.*) (*w*) **P.** 1May
Redgrove, Clinton Arthur (*R.A.F.V.R.*) (*w*) **P.** 1May
Tingey, Dennis Howard (*R.A.F.V.R.*) (*w*) **P.** 1May
Cowper, Charles Percy (*R.A.F.V.R.*) (*w*) 1May
Fleming, John (*R.A.F.V.R.*) (*w*) 1May
Crossley, Leon (*R.A.F.V.R.*) (*w*) **P.** 1May
Bullus, Eric Edward (*R.A.F.V.R.*) (*w*) 1May
Girling, James William (*R.A.F.V.R.*) (*w*) **P.** 1May

Flying Officers
—contd.

1941

Langton, Charles Albert (*R.A.F.V.R.*) (*w*) **P.** 1May
Oliphant, John Leslie McIntyre (*R.A.F.V.R.*) (*w*) **P.** 1May
Grimston, Francis Brian Sylvester (*R.A.F.V.R.*) (*w*) **P.** 1May
Adams, Godfrey (*R.A.F.V.R.*) (*w*) **P.** 1May
Colley, Arthur Wellesley (*R.A.F.V.R.*) (*w*) **P.** 1May
Bloomfield, Fitzmaurice John Commerell (*R.A.F.V.R.*) (*w*) **P.** 2May
Daw, William Hubert James (*w*) 2May
Webster, Richard Henry (*R.A.F.V.R.*) (*w*) 2May
Whitehead, Douglas Frank (*R.A.F.V.R.*) (*w*) 2May
Pearmund, Robert Ensa (*R.A.F.V.R.*) (*w*) **P.** 3May
Smetham, Howard Hazlehurst, *M.C.* (*R.A.F.V.R.*) (*w*) **P.** 3May
Beer, Cyril Edgar (*w*) **P.** 4May
Andrewartha, George Grenfell (*R.A.F.V.R.*) (*w*) 4May
Dunton, Arthur Gibson (*R.A.F.V.R.*) (*w*) 4May
Evers, Horace Greenwell (*R.A.F.V.R.*) (*w*) 4May
Fletcher, Frederick Leonard (*R.A.F.V.R.*) (*w*) 4May
Fowler, Henry Donald (*R.A.F.V.R.*) (*w*) 4May
Gould, Cecil Hilton Monk (*R.A.F.V.R.*) (*w*) 4May
Hindmarsh, Percy Eric (*R.A.F.V.R.*) (*w*) 4May
Jefferies, Henry Beddome (*R.A.F.V.R.*) (*w*) 4May
Kershaw, Leslie (*R.A.F.V.R.*) (*w*) 4May
McNamara, Thomas Christopher (*R.A.F.V.R.*) (*w*) 4May
Rhodes, Alan (*R.A.F.V.R.*) (*w*) 4May
Ross, George Bain (*R.A.F.V.R.*) (*w*) 4May

1941

Stanbridge, Geoffrey Richard (*R.A.F.V.R.*) (*w*) . . 4May
Southam, Gordon Ronald (*R.A.F.V.R.*) (*w*) 4May
Tozer, Cyril John Edmonds Howard (*R.A.F.V.R.*) (*w*) 4May
Worsley, Sydney Hubert (*R.A.F.V.R.*) (*w*) 4May
Scott, Peter James Ashton (*R.A.F.V.R.*) (*w*) **P.** 4May
Goddard, Frank Reginald (*R.A.F.V.R.*) (*w*) 5May
Prance, John Neil Brodrick (*R.A.F.V.R.*) (*w*) 5May
Enever, William Baxter (*R.A.F.V.R.*) (*w*) **P.** 5May
Glenn, Charles Frederick (*w*) **P.** 6May
Hammond, Allan George (*w*) **P.** 6May
Brims, William Mitchell (*R.A.F.V.R.*) **P.** 6May
Armstrong, Oscar Melville (*R.A.F.V.R.*) (*w*) 6May
Bullard, John Leslie (*R.A.F.V.R.*) (*w*) 6May
Campbell, James Austin (*R.A.F.V.R.*) (*w*) 6May
Emtage, William Lashley (*R.A.F.V.R.*) (*w*) 6May
Gibbs, Charles Ryle (*R.A.F.V.R.*) (*w*) 6May
Kennedy, Henry Brew, *M.C.* (*R.A.F.V.R.*) (*w*) 6May
Tanner, Samuel William John (*R.A.F.V.R.*) (*w*) 6May
Wheatley, Derek Kirtlan (*R.A.F.V.R.*) (*w*) 6May
Wicks, James (*R.A.F.V.R.*) (*w*) 6May
Williams, Lionel George (*R.A.F.V.R.*) (*w*) 6May
Hodgson, Geoffrey Reginald (*R.A.F.V.R.*) (*w*) 6May
Hutchings, Eric William (*R.A.F.V.R.*) (*w*) 6May
John, Alexander Anthony (*R.A.F.V.R.*) (*w*) **P.** 6May
Anderson, Gavin Bullen, *M.C.* (*R.A.F.V.R.*) (*w*) 7May

1941

Appleby, William Bernard (*R.A.F.V.R.*) (*w*) 7May
Bennett, Charles Peto (*R.A.F.V.R.*) (*w*) 7May
Bird, Leslie Frank Hardwicke (*R.A.F.V.R.*) (*w*) 7May
Craig, Quentin Curtis (*R.A.F.V.R.*) (*w*) 7May
Hornby, Edward Meysey (*R.A.F.V.R.*) (*w*) 7May
Torrance, William Grove (*R.A.F.V.R.*) (*w*) **P.** 7May
Phillips, Frank Godfrey (*R.A.F.V.R.*) (*w*) 7May
Skelton, Arthur James Linning (*R.A.F.V.R.*) (*w*) 7May
Rankin, Charles **P.** 8May
Fallows, Harold **P.** 8May
Claye, Maurice William (*R.A.F.V.R.*) (*w*) 8May
Dixon, Frank Charles (*R.A.F.V.R.*) (*w*) 8May
Trayler, Gerald William (*R.A.F.V.R.*) (*w*) 8May
Jones, Walter John Hazard (*R.A.F.V.R*) (*w*) 8May
Calvocoressi, Peter John Ambrose (*R.A.F.V.R.*) (*w*) **P.** 8May
Bomford, Courtney Herbert Nelson (*R.A.F.V.R.*) (*w*) **P.** 8May
Walker, Richard Melville (*R.A.F.V.R.*) (*w*) **P.** 8May
Naylor, William Alfred **P.** 9May
Black, Reginald Baron (*R.A.F.V.R.*) (*w*) 9May
Budd, John Russell (*R.A.F.V.R.*) (*w*) 9May
Goldon, Thomas Martin (*R.A.F.V.R.*) (*w*) 9May
Phillips, Geoffrey Hamilton (*R.A.F.V.R.*) (*w*) 9May
Hayward, John Lucan (*R.A.F.V.R.*) (*w*) **P.** 9May
Cross, Denis Stanley (*R.A.F.V.R.*) (*w*) **P.** 9May
Nordberg, Eric (*R.A.F.V.R.*) (*w*) **P.** 9May
Philip, George Morrison, *D.S.O.*, *M.C.* (*R.A.F.V.R.*) (*w*) 10May

Flying Officers —*contd.*

1941

Hammond, Herbert Edward (*R.A.F.V.R.*) (*w*) 11May
Lockwood, Sydney Charles (*R.A.F.V.R.*) (*w*) 11May
Way, Harold Bromley (*R.A.F.V.R.*) (*w*) 11May
Barker, Dudley Raymond (*R.A.F.V.R.*) (*w*) **P.** 11May
Clutton-Brock, Alan Francis (*R.A.F.V.R.*) (*w*) **P.** 11May
Wilson, Michael Cecil Dobree (*R.A.F.V.R.*) (*w*) **P.** 11May
Blackwood, William Manning (*R.A.F.V.R.*) (*w*) **P.** 11May
Williams, Clifford John (*w*) 12May
Hastings, Ronald Lindon (*R.A.F.V.R.*) (*w*) 12May
Wood, Kenneth Spencer (*R.A.F.V.R.*) (*w*) 12May
Gibson, Geoffrey Curry (*R.A.F.V.R.*) (*w*) 12May
Walker, William Stillie (*R.A.F.V.R.*) (*w*) **P.** 12May
Faithful, Malcolm Ernest (*R.A.F.V.R.*) (*w*) **P.** 12May
Rosman, Eric Lyth (*R.A.F.V.R.*) (*w*) **P.** 12May
Archer, Lionel Edgar (*R.A.F.V.R.*) (*w*) 13May
Horne, Ronald Cozens-Hardy (*R.A.F.V.R.*) (*w*) 13May
Knowling, Harold Wilfrid (*R.A.F.V.R.*) (*w*) 13May
Linthwaite, Hubert Sidney (*R.A.F.V.R.*) (*w*) 13May
Tyson, Edward Hugh (*R.A.F.V.R.*) (*w*) 13May
Bond, William Evelyn Shuckburgh (*R.A.F.V.R.*) (*w*) **P.** 13May
Badcock, Maurice Campbell (*R.A.F.V.R.*) (*w*) 14May
Bateman, Gerald Leslie (*R.A.F.V.R.*) (*w*) 14May
Buzzard, John Huxley (*R.A.F.V.R.*) (*w*) 14May

1941

Carr, Thomas Alan (*R.A.F.V.R.*) (*w*) 14May
Craster, John Humphrey Edmund (*R.A.F.V.R.*) (*w*) 14May
Daston, Henry Nicholas Macphail (*R.A.F.V.R.*) (*w*) 14May
Grange, Edwin Bernhard (*R.A.F.V.R.*) (*w*) 14May
Gauntlett, Henry Graham (*R.A.F.V.R.*) (*w*) 14May
Goodbody, Douglas Maurice (*R.A.F.V.R.*) (*w*) 14May
Hatchett, John Reginald (*R.A.F.V.R.*) (*w*) 14May
Henry, Gerald (*R.A.F.V.R.*) (*w*) 14May
Jackson, Robert Winston (*R.A.F.V.R.*) (*w*) 14May
Lloyd, Walter Ernest (*R.A.F.V.R.*) (*w*) 14May
Lovell, Frank Richard (*R.A.F.V.R.*) (*w*) 14May
Lucky, Ralph Henry, *M.C.* (*R.A.F.V.R.*) (*w*) 14May
McBain, James Matheson (*R.A.F.V.R.*) (*w*) 14May
MacLeod, Angus (*R.A.F.V.R.* (*w*) 14May
McNaught, George Wood (*R.A.F.V.R.*) (*w*) 14May
Marshall, Herbert Leslie (*R.A.F.V.R.*) (*w*) 14May
Mason, Peter (*R.A.F.V.R.*) (*w*) 14May
Matheson, Ian Mackenzie (*R.A.F.V.R.*) (*w*) 14May
Merrick, Sidney Denis (*R.A.F.V.R.*) (*w*) 14May
Mitchell, Eric Macleod (*R.A.F.V.R.*) (*w*) 14May
Nixon, John Cuthbert (*R.A.F.V.R.*) (*w*) 14May
Nuttal, Alan (*R.A.F.V.R.*) (*w*) 14May
Price, David Leatham Hilton (*R.A.F.V.R.*) (*w*) 14May
Raymond, Samuel Philip St. Clair (*R.A.F.V.R.*) (*w*) 14May
Rhodes, Harold (*R.A.F.V.R.*) (*w*) 14May
Roffey, Harold Dave (*R.A.F.V.R.*) (*w*) 14May

1941

Sanderson, John Bruce (*R.A.F.V.R.*) (*w*) 14May
Steward-Anderson, Eric (*R.A.F.V.R.*) (*w*) 14May
Syme, John Dugan (*R.A.F.V.R.*) (*w*) 14May
Tolman, William Welcher (*R.A.F.V.R*) (*w*) 14May
Davis, Noel Brydie (*R.A.F.V.R.*) (*w*) 14May
Webster, John, *M.C.* (*R.A.F.V.R.*) (*w*) **P.** 14May
Curtis, John Dorrien Constable, *M.B.E.*, *M.C.* (*R.A.F.V.R.*) (*w*) **P.** 14May
Kemsley, Alfred Henry (*w*) **P.** 15May
Baker, Sidney Charles (*w*) **P.** 15May
Lloyd-Fitt, Patrick Arthur, *M.M.* (*w*) **P.** 15May
Wright, Harry (*w*) **P.** 15May
Eales, Sidney James, *M.B.E.* (*w*) 15May
Leese, Cyril Harry (*w*) **P.** 15May
Bray, Clifford Stanley (*w*) 15May
Robinson, Albert Edward (*w*) 15May
Clarke, Frederick Charles (*w*) **P.** 15May
Haggerty, John Arthur **P.** 15May
Hicks, Woulfe Hay (*R.A.F.V.R.*) (*w*) 15May
Winsor, Frederick Arthur **P.** 16May
Cooper, Guy Gray (*R.A.F.V.R.*) (*w*) 16May
Ketchen, Harold John (*R.A.F.V.R.*) (*w*) 16May
Moriarty, Patrick (*R.A.F.V.R.*) (*w*) 16May
Whitemore, Samuel Thorne (*R.A.F.V.R.*) (*w*) 16May
Sullivan, Spencer Harold (*R.A.F.V.R.*) (*w*) **P.** 16May
Batchelor, Dennis Arthur William (*R.A.F.V.R.*) (*w*) 17May
Roberts, John Norman (*R.A.F.V.R.*) (*w*) 17May
West, Dudley Massey (*R.A.F.V.R.*) (*w*) 17May
Fountain, Leslie John Whitmore Philip (*R.A.F.V.R.*) (*w*) 17May
Ayliffe, Robert Dennis (*R.A.F.V.R.*) (*w*) 18May

Flying Officers —*contd.*

1941

Bremner, Alexander Stanley (*R.A.F.V.R.*) (*w*) 18May
Cooper, James Douglas (*R.A.F.V.R.*) (*w*) 18May
Crouch, Arthur Frank (*R.A.F.V.R.*) (*w*) 18May
Evans, Eric Glynne (*R.A.F.V.R.*) (*w*) 18May
Knight, Cyril Vaughan (*R.A.F.V.R.*) (*w*) 18May
Wills, Alec Roy (*R.A.F.V.R.*) (*w*) 18May
Brunner, Patrick O'Brien (*R.A.F.V.R.*) (*w*) 18May
Slater, William (*R.A.F.V.R.*) (*w*) 18May
Duce, Robert (*R.A.F.V.R.*) (*w*) 18May
Tilley, Kenneth Harold George (*R.A.F.V.R.*) (*w*) **P.** 18May
Wingate, James Christian Forrester (*R.A.F.V.R.*) (*w*) **P.** 18May
Adams, Charles (*w*) **P.** 19May
Leebrook, Ernest (*w*) **P.** 19May
Collins Alfred James Michael (*R.A.F.V.R.*) (*w*) 19May
Wood, Henry Williamson (*R.A.F.V.R.*) (*w*) 19May
Birtwistle, Eric Benton (*R.A.F.V.R.*) (*w*) **P.** 19May
Neville, Maurice Cyril **P.** 20May
De Hamel, Curzon Felix (*R.A.F.V.R.*) (*w*) 20May
De Kantzow, John Edward (*R.A.F.V.R.*) (*w*) 20May
Morkill, Alan Greenwood (*R.A.F.V.R.*) (*w*) 20May
Orski, Stanislas Robert (*R.A.F.V.R.*) (*w*) 20May
Wellard, William John Francis (*R.A.F.V.R.*) (*w*) 20May
Belcher, Harry Bloor (*R.A.F.V.R.*) (*w*) 20May
Browning, Charles Eric, *D.S.O.* (*R.A.F.V.R.*) (*w*) 20May
Heymann, Rupert (*R.A.F.V.R.*) (*w*) 20May

1941

Phillips, Geoffrey Moreton (*R.A.F.V.R.*) (*w*) 20May
Robinson, Harold Nicholas (*R.A.F.V.R.*) (*w*) 20May
Wallace, Robert Davidson (*w*) **P.** 21May
Baker, Stanley James (*w*) **P.** 21May
Mallinson, George Robertson (*R.A.F.V.R.*) (*w*) 21May
Atkins, Francis Ernest (*R.A.F.V.R.*) (*w*) 21May
Jacob, Gilbert (*R.A.F.V.R.*) (*w*) 21May
Phillips, Reginald Howard (*R.A.F.V.R.*) (*w*) 21May
Croucher, Bertram Lionel **P.** 22May
Tandy, Robert, *M.M.* **P.** 22May
Furlong, Frank Leslie **P.** 22May
Dancy, Eric (*R.A.F.V.R.*) (*w*) 22May
Denny, Cecil Horace (*R.A.F.V.R.*) (*w*) 22May
Norman, Douglas Reay (*R.A.F.V.R.*) (*w*) 22May
D'Agapeyeff, Alexander (*R.A.F.V.R.*) (*w*) **P.** 22May
Richardson, Leonard James **P.** 23May
Taylor, Ronald Arthur (*R.A.F.V.R.*) (*w*) 23May
Hoey, Cedric Clinton (*R.A.F.V.R.*) (*w*) 23May
Hill, Ernest Reginald Hutchinson (*R.A.F.V.R.*) (*w*) 23May
Gilson, Leslie Thomson (*R.A.F.V.R.*) (*w*) 23May
Pembrook, Robert Ernest Knowles (*R.A.F.V.R.*) (*w*) 23May
Tilling, Ernest Albert (*R.A.F.V.R.*) (*w*) 24May
Cragg, Norman Colton (*R.A.F.V.R.*) (*w*) 24May
Dangerfield, Eric Thomas (*R.A.F.V.R.*) (*w*) **P.** 24May
Reeve, Alfred Richard (*R.A.F.V.R.*) (*w*) 24May
Jones, Albert William (*w*) 25May
Brabner, Kenneth George (*R.A.F.V.R.*) (*w*) 25May

1941

Buckstone, John Walter (*R.A.F.V.R.*) (*w*) 25May
Hardwick, Harold Wellington (*R.A.F.V.R.*) (*w*) 25May
Hogan, Philip Lewis (*R.A.F.V.R.*) (*w*) 25May
Lucas, Charles (*R.A.F.V.R.*) (*w*) 25May
Wise, Harold John (*R.A.F.V.R.*) (*w*) 25May
Wallis, Henry Jocelyn Kennedy, *O.B.E.* (*R.A.F.V.R.*) (*w*) 25May
Parr, Frederick Thomas (*R.A.F.V.R.*) (*w*) 25May
Schofield, Cecil Hermann (*R.A.F.V.R.*) (*w*) **P.** 25May
New, Arthur Henry **P.** 26May
Kesley, Samuel (*R.A.F.V.R.*) (*w*) 26May
Hellings, David Frederick (*R.A.F.V.R.*) (*w*) **P.** 26May
Keown, Eric Oliver Dilworth (*R.A.F.V.R.*) (*w*) **P.** 26May
Howard, Victor **P.** 27May
Graham, William Gilkinson **P.** 27May
Smith, Eric William Hooton (*R.A.F.V.R.*) (*w*) 27May
Ashley, Herbert James (*R.A.F.V.R.*) (*w*) 27May
Blyth, Henry Edward (*R.A.F.V.R.*) (*w*) 27May
Burnand, Motimer Glynne (*R.A.F.V.R.*) (*w*) 27May
De Roulton, Jacques Marlier (*R.A.F.V.R.*) (*w*) 27May
Francis, Roger Herbert (*R.A.F.V.R.*) (*w*) 27May
Frost, Richard Aylmer (*R.A.F.V.R.*) (*w*) 27May
Gatey, Norman (*R.A.F.V.R.*) (*w*) 27May
German-Ribon, Albert Phillipe (*R.A.F.V.R.*) (*w*) 27May
Hodson, Leopold Percival (*R.A.F.V.R.*) (*w*) 27May
Krikorian, Gregory (*R.A.F.V.R.*) (*w*) 27May
Lloyd, Theodore Percy (*R.A.F.V.R.*) (*w*) 27May
Lyne, Robert Henry (*R.A.F.V.R.*) (*w*) 27May
Nicolson, Roderick William (*R.A.F.V.R.*) (*w*) 27May

Flying Officers
—contd.

1941

Passadoro, Denis Joseph (*R.A.F.V.R.*) (*w*) 27 May
Shapley, Gerald Thomas Spencer (*R.A.F.V.R.*) (*w*) 27May
Watson, *Sir* Norman James, *Bt.* (*R.A.F.V.R.*) (*w*) 27May
Wilson, Leslie (*R.A.F.V.R.*) (*w*) 27May
Noble, Frank (*R.A.F.V.R.*) (*w*) 27May
Baylis, Dudley Reginald (*R.A.F.V.R.*) (*w*) **P.** 27May
Blount, Patrick Clavell (*R.A.F.V.R.*) (*w*) 28May
Foster-Stevens, Douglas (*R.A.F.V.R.*) (*w*) 28May
Hodges, Edward Charles (*R.A.F.V.R.*) (*w*) 28May
Diprose, Graham Harry Bateman (*R.A.F.V.R.*) (*w*) 28May
Scott-Ross, Kenneth George (*R.A.F.V.R.*) (*w*) 28May
Dyke, Arthur Pearson (*R.A.F.V.R.*) (*w*) **P.** 28May
Allsop, Frank (*R.A.F.V.R.*) (*w*) **P.** 28May
Schleman, Hilton Henry Roy (*R.A.F.V.R.*) (*w*) 28May
Colvill, Robert McKellar (*R.A.F.V.R.*) (*w*) **P.** 28May
Bath, Horace Francis (*R.A.F.V.R.*) (*w*) 29May
Ellery, Cyril Charles (*R.A.F.V.R.*) (*w*) 29May
Baden-Fuller, Alfred Aubone (*R.A.F.V.R.*) (*w*) **P.** 29May
Hargrave, Sydney James 30May
Johnson, William Altham (*R.A.F.V.R.*) (*w*) 30May
Mills, Harry John (*R.A.F.V.R.*) (*w*) 30May
Neil, Maurice Montau de Vert Hamilton (*R.A.F.V.R.*) (*w*) 30May
Pearlman, Alec (*R.A.F.V.R.*) (*w*) 30May
Thomas, Alfred Donald Phipos (*R.A.F.V.R.*) (*w*) 30May
Armour, Ronald Crawford (*R.A.F.V.R.*) (*w*) 31May
Atherley, Stuart Edward Percival (*R.A.F.V.R.*) (*w*) 31May

1941

Steele, Gilbert (*R.A.F.V.R.*) (*w*) 31May
Walter, Francis Joseph (*R.A.F.V.R.*) (*w*) 31May
Deag, Jim Stanley (*w*) 1June
Scott, Norman **P.** 1June
Blackman, Roy Stanley (*w*) **P.** 1June
Luce, Norman Thomas **P.** 1June
Brisbane, George Whyte (*w*) 1June
Fox, George Lane **P.** 1June
Simm, Leonard **P.** 1June
Browning, Herbert Ivan (*R.A.F.V.R.*) (*w*) 1June
Butement, John Colin Stewart (*R.A.F.V.R.*) (*w*) 1June
Caldwell - Cook, Reginald (*R.A.F.V.R.*) (*w*) 1June
Campion, Frederick Henry Lloyd (*R.A.F.V.R.*) (*w*) 1June
D'Arcy Hildyard, Robert Vernon Savil (*R.A.F.V.R.*) (*w*) 1June
Kent, Edward Lawrence Bichall (*R.A.F.V.R.*) (*w*) 1June
Rogers, Timothy James (*R.A.F.V.R.*) (*w*) 1June
Seed, Francis William, *D.F.C.* (*R.A.F.V.R.*) (*w*) 1June
Swift, Arthur Blatchford (*R.A.F.V.R.*) (*w*) 1June
Twist, Christopher Selwyn (*R.A.F.V.R.*) (*w*) 1June
Warne, Frederick Albert Walter (*R.A.F.V.R.*) (*w*) 1June
Bourn, Edward Leslie (*R.A.F.V.R.*) (*w*) 1June
Haselden, John Kerridge (*R.A.F.V.R.*) (*w*) 1June
Pain, Charles Heathcote Stonehouse (*R.A.F.V.R.*) (*w*) 1June
Bainton, Alan George (*R.A.F.V.R.*) (*w*) 1June
Phillips, Richard Owen (*R.A.F.V.R.*) (*w*) 1June
Morrish, Hedley John (*R.A.F.V.R.*) (*w*) 1June
Cannon, Alexander Thomas, *O.B.E.*, *T.D.* (*R.A.F.V.R.*) (*w*) **P.** 1June
Richardson, Cyril Victor (*R.A.F.V.R.*) (*w*) **P.** 1June

1941

Collyer, Gerald Williams (*R.A.F.V.R.*) (*w*) **P.** 1June
Baird, Alexander William (*R.A.F.V.R.*) (*w*) 1June
Crawshaw, Jack Townsend (*R.A.F.V.R.*) (*w*) 1June
Landsdowne, Norman Dale (*R.A.F.V.R.*) (*w*) **P.** 1June
Griffiths, David Illtyd Wailes (*R.A.F.V.R.*) (*w*) **P.** 1June
Pennink, John Jacob Frank (*R.A.F.V.R.*) (*w*) **P.** 1June
Berry, Alfred William (*R.A.F.V.R.*) (*w*) **P.** 1June
Van der Ben, Reginald Charles, *M.C.*, *D.F.C.* (*R.A.F.V.R.*) (*w*) **P.** 1June
Bulow, Percy James (*R.A.F.V.R.*) (*w*) **P.** 1June
Adams, Herbert Archibald (*R.A.F.V.R.*) (*w*) **P.** 1June
Brearley, Denis Herman Root (*R.A.F.V.R.*) (*w*) **P.** 1June
Hugh-Jones, Alfred Clive (*R.A.F.V.R.*) (*w*) **P.** 1June
Dunnett, Harding McGregor (*R.A.F.V.R.*) (*w*) **P.** 1June
Oakley, Frederick George (*R.A.F.V.R.*) (*w*) **P.** 1June
Mailer, William (*R.A.F.V.R.*) (*w*) 2June
Brown, Thomas Kenneth (*R.A.F.V.R.*) (*w*) 2June
Cooper, Basil Knowlman (*R.A.F.V.R.*) (*w*) 2June
Walsh, Percy George (*R.A.F.V.R.*) (*w*) 2June
Mann, James Erskine (*R.A.F.V.R.*) (*w*) 2June
Eade, Frederick (*R.A.F.V.R.*) (*w*) 2June
Brown, William Maurice (*R.A.F.V.R.*) (*w*) 3June
Dixon, Ernest Frost (*R.A.F.V.R.*) (*w*) 3June
Gemmel, Eric Stuart (*R.A.F.V.R.*) (*w*) 3June
Heriot, James Eric (*R.A.F.V.R.*) (*w*) 3June
Robertson, Laurence Neil (*R.A.F.V.R.*) (*w*) 3June
Stafford-Langan, John Richard, *D.F.C.* (*R.A.F.V.R.*) (*w*) 3June
Richards, Percy Edward (*R.A.F.V.R.*) (*w*) 3June
Lundy, John Hamilton (*R.A.F.V.R.*) (*w*) 3June

Flying Officers —*contd.*

1941

Lawrence, Douglas Stevenson (*R.A.F.V.R.*) (*w*) **P.** 3June
Stevenson, Alexander James (*R.A.F.V.R.*) (*w*) **P.** 3June
Burnet, Arthur Percy (*R.A F.V.R.*) (*w*) 4June
Byrne, Alan Walter, *T.D.* (*R.A.F.V.R.*) (*w*) 4June
Duffey, William Thomas (*R.A.F.V.R.*) (*w*) 4June
Gault, James **P.** 5June
Laws, George Cruise (*R.A.F.V.R.*) (*w*) 5June
Rivington, Charles Arthur (*R.A.F.V.R.*) (*w*) 5June
Ward, John Percy (*R.A.F.V.R.*) (*w*) 5June
Williams, James (*R.A.F.V.R.*) (*w*) 5June
Smith, Albert Hugh (*R.A.F.V.R.*) (*w*) 5June
Kirk, John Symons (*R.A.F.V.R.*) (*w*) **P.** 5June
Moon, Wallace Brooker (*R.A.F.V.R.*) (*w*) **P.** 5June
Kenney, Frederick Alfred **P.** 6June
Eager, William George (*R.A.F.V.R.*) (*w*) 6June
Watson, Frederick Herbert Elwin (*R.A.F.V.R.*) (*w*) 6June
Ede, Kenneth Arthur (*R.A.F.V.R.*) (*w*) **P.** 6June
Cairnes, Tam Albert Elliot, *D.S.O.* (*R.A.F.V.R.*) (*w*) **P.** 6June
Booth, Philip George Nathan (*R.A.F.V.R.*) (*w*) 7June
Charlton, Bruce Vivian Soames (*R.A.F.V.R.*) (*w*) 7June
Christie, Michael Alexander Hunter (*R.A.F.V.R.*) (*w*) 7June
Coley, Howard William Maitland (*R.A.F.V.R.*) (*w*) 7June
Crickmer, Robert Percy Gordon (*R.A.F.V.R.*) (*w*) 7June
Dear, Ian Eric (*R.A.F.V.R.*) (*w*) 7June
Dibben, Eric Leishman (*R.A.F.V.R.*) (*w*) 7June
Gibbens, Frank Edward Hillary George (*R.A.F.V.R.*) (*w*) 7June

1941

Goddard, John Fredrick (*R.A.F.V.R.*) (*w*) 7June
Gough-Williams, Ivor Hugh (*R.A.F.V.R.*) (*w*) 7June
Johnston, James Geddes (*R.A.F.V.R.*)(*w*) 7June
McIntyre, James (*R.A.F.V.R.*) (*w*) 7June
Rattle, Harold Coney (*R.A.F.V.R.*) (*w*) 7June
Sommerfield, Edward Herman (*R.A.F.V.R.*) (*w*) 7June
Thompson, Kenneth Samuel (*R.A.F.V.R.*) (*w*) 7June
Thornton, Anthony Eric (*R.A.F.V.R.*) (*w*) 7June
Utting, John Edward George (*R.A.F.V.R.*) (*w*) 7June
Barker, Keith (*R.A.F.V.R.*) (*w*) 7June
Green, Geoffrey Knowles (*R.A.F.V.R.*) (*w*) 7June
Abbott, Stanley Alfred (*R.A.F.V.R.*) (*w*) 8June
Rockey, Paul Askew (*R.A.F.V.R.*) (*w*) 8June
Smyth, Eustace Julian (*R.A.F.V.R.*) (*w*) 8June
Banks, Charles Edward (*R.A.F.V.R.*) (*w*) **P.** 8June
Potter, Samuel Edgar Eric **P.** 9June
Hasler, William George (*R.A.F.V.R.*) (*w*) 9June
Green, Richard Arthur (*R.A.F.V.R.*) (*w*) **P.** 9June
Tomkins, Henry George (*R.A.F.V.R.*) (*w*) 10June
Grosse, Cecil Charles Henry (*R.A.F.V.R.*) (*w*) 10June
Baxter, George William (*R.A.F.V.R.*) (*w*) 10June
Bond, Horace, Theodore (*R.A.F.V.R.*) (*w*) 10June
Comberbach, Edward Sidney (*R.A.F.V.R.*) (*w*) 10June
De Roy, Gilbert Claude (*R.A.F.V.R.*) (*w*) 10June
Harrison, Leonard (*R.A.F.V.R.*) (*w*) 10June
Herman, Stanley Horace (*R.A.F.V.R.*) (*w*) 10June
Jarvis, Sidney William (*R.A.F.V.R.*) (*w*) 10June

1941

Johnson, Henry Oswald (*R.A.F.V.R.*) (*w*) 10June
Laidler, Thomas (*R.A.F.V.R.*) (*w*) 10June
Lambert-Godber, Val Ernest Edgar Henry (*R.A.F.V.R.*) (*w*) 10June
Love, Douglas Christopher Lewis (*R.A.F.V.R.*) (*w*) 10June
Malec, Laurence (*R.A.F.V.R.*) (*w*) 10June
Milward, John Harry (*R.A.F.V.R.*) (*w*) **P.** 10June
Scorer, Frank Melville (*R.A.F.V.R.*) (*w*) **P.** 10June
Allen, Harold Wenlock (*R.A.F.V.R.*) (*w*) **P.** 10June
Lubbock, Maurice Fox Pitt (*R.A.F.V.R.*) (*w*) **P.** 10June
Curtis, Arthur **P.** 11June
Bingham, Arthur **P.** 11June
Harvey, Albert John (*R.A.F.V.R.*) (*w*) 11June
Hayes, Hugh Joseph, *M.C.* (*R.A.F.V.R.*) (*w*) 11June
Hickling, Arthur William (*R.A.F.V.R.*) (*w*) 11June
Holden, Herbert Cecil Richard (*R.A.F.V.R.*) (*w*) 11June
Sampson, Frank Charles (*R.A.F.V.R.*) (*w*) 11June
McDouall, Robert Pennington (*R.A.F.V.R.*) **P.** 11June
Adams, Frederick Clifford **P.** 12June
Hooper, Leonard Archibald (*R.A.F.V.R.*) (*w*) 12June
Kimber, John Cowley Britton (*R.A.F.V.R.*) (*w*) 12June
Pugh, Donald Winston (*R.A.F.V.R.*) (*w*) 12June
Salmond, Hugh Austen Bentinck (*R.A.F.V.R.*) (*w*) 12June
Simpson, Richard Logan (*R.A.F.V.R.*) (*w*) 12June
Lewis, William Thomas Samuel (*R.A.F.V.R.*) (*w*) 12June
Grazebrook, Osbern Henry (*R.A.F.V.R.*) (*w*) **P.** 12June
Ogier, Lionel Leverett (*R.A.F.V.R.*) (*w*) **P.** 12June
Roberts, Cecil Alden (*R.A.F.V.R.*) (*w*) **P.** 12June
Howgate, Alexander Frederic (*R.A.F.V.R.*) (*w*) 13June
MacNicol, Angus (*R.A.F.V.R.*) (*w*) **P.** 13June

Flying Officers
—contd.

1941

Hyde, Richard Dennis (*R.A.F.V.R.*) (*w*) **P.** 13June
Ball, John Henry Gilbert (*R.A.F.V.R.*) (*w*) 14June
Bevington, Robert James (*R.A.F.V.R.*) (*w*) 14June
Bird, Frank Alvin (*R.A.F.V.R.*) (*w*) 14June
Cabot, John Sebastian (*R.A.F.V.R.*) (*w*) 14June
Cookson, Maurice Bruce (*R.A.F.V.R.*) (*w*) 14June
Cram, Frank Willis (*R.A.F.V.R.*) (*w*) 14June
Dalgety, John Allen Frederick (*R.A.F.V.R.*) (*w*) 14June
Dingwall, Racster Everitt (*R.A.F.V.R.*) (*w*) 14June
Gordon, Michael (*R.A.F.V.R.*) (*w*) 14June
Grace, William James (*R.A.F.V.R.*) (*w*) 14June
Griffith, Gerallt Tegwyn (*R.A.F.V.R.*) (*w*) 14June
Higson, Cecil Hubert (*R.A.F.V.R.*) (*w*) 14June
Ingham, Leonard Henry (*R.A.F.V.R.*) (*w*) 14June
Jenkins, Norman (*R.A.F.V.R.*) (*w*) 14June
Murray, Arthur Leslie (*R.A.F.V.R.*) (*w*) 14June
Ward, Henry Wilfred (*R.A.F.V.R.*) (*w*) 14June
Wilson, Andrew (*R.A.F.V.R.*) (*w*) 14June
Brooker, John Arthur William (*R.A.F.V.R.*) (*w*) 14June
Arch, Joseph (*R.A.F.V.R.*) (*w*) 15June
Corkill, William Henry (*R.A.F.V.R.*) (*w*) 15June
Dempster, Hugh Finlay (*R.A.F.V.R.*((*w*) 15June
Downing, Horace James (*R.A.F.V.R.*) (*w*) 15June
Fairbarns, Guy Ronald (*R.A.F.V.R.*) (*w*) 15June
Franklin, Edwin Thomas (*R.A.F.V.R.*)(*w*) 15June

1941

Garthwaite, John George (*R.A.F.V.R.*) (*w*) 15June
Little, Thomas Henry (*R.A.F.V.R.*) (*w*) 15June
Rogers, Eric Ashwell (*R.A.F.V.R.*) (*w*) 15June
Sharp, Henry Charles William (*R.A.F.V.R.*) (*w*) 15June
Vinall, Leslie Lionel Noble (*R.A.F.V.R.*) (*w*) 15June
Joyce, Joseph, *D.S.O., M.C.* (*R.A.F.V.R.*) (*w*) 15June
Fowler, Phillip Maurice (*R.A.F.V.R.*) (*w*) **P.** 15June
Draper, Carter Spencer (*R.A.F.V.R.*) (*w*) 16June
Paton, Ian Grainger (*R.A.F.V.R.*) (*w*) 16June
Saxby, John Collishaw (*R.A.F.V.R.*) (*w*) 16June
Elliot, Hugh Macadam (*R.A.F.V.R.*) (*w*) 16June
Harrall, Charles Albert **P.** 17June
Barratt, John Barton (*R.A.F.V.R.*) (*w*) 17June
Burleigh, Bertie George Starr (*R.A.F.V.R.*) (*w*) 17June
Coghlan, Kenneth Lake (*R.A.F.V.R.*) (*w*) 17June
Cook, Garry (*R.A.F.V.R.*) (*w*) 17June
Cooper, Alan Richard (*R.A.F.V.R.*) (*w*) 17June
Davies, Donald Bradford (*R.A.F.V.R.*) (*w*) 17June
de Rouet, Louis Everet (*R.A.F.V.R.*) (*w*) 17June
Gould, Thomas Hubert (*R.A.F.V.R.*) (*w*) 17June
Green, Lionel Frederick Augustus (*R.A.F.V.R.*) (*w*) 17June
Hamer, Reginald Barnes (*R.A.F.V.R.*) (*w*) 17June
Heritage, Leslie Marcus (*R.A.F.V.R.*) (*w*) 17June
Heworth, William Eric (*R.A.F.V.R.*) (*w*) 17June
Hunt, John Xulfor (*R.A.F.V.R.*) (*w*) 17June
Jackman, William Francis (*R.A.F.V.R.*) (*w*) 17June
Madden-Simpson, John Gerard (*R.A.F.V.R.*) (*w*) 17June

1941

Pralle, Percy (*R.A.F.V.R.*) (*w*) 17June
Preston, Ian Polson Harvey, *M.C.* (*R.A.F.V.R.*) (*w*) 17June
Revill, Harry Martin (*R.A.F.V.R.*) (*w*) 17June
Robinson, James Edward Greenwood (*R.A.F.V.R.*) (*w*) 17June
Ross, Leslie Alexander Murray (*R.A.F.V.R.*) (*w*) 17June
Twist, Thomas Kenyon (*R.A.F.V.R.*) 17June
Verschoyle, Derek (*R.A.F.V.R.*) (*w*) 17June
Blatch, Cecil Herbert Spence (*R.A.F.V.R.*) (*w*) 17June
Orr-Ewing, Archibald Ian (*R.A.F.V.R.*) (*w*) **P.** 17June
Baker, John Norman Leonard (*R.A.F.V.R.*) (*w*) **P.** 17June
Longrigg, Edmund Fallowfield (*R.A.F.V.R.*) (*w*) 18June
Bamber, Frederick Trevor (*R.A.F.V.R.*) (*w*) 18June
Harwood, Harrie Stephen (*R.A.F.V.R.*) (*w*) 18June
Manlove John Edward Davis (*R.A.F.V.R.*) (*w*) 18June
Wilson, Cecil Frederick Charles (*R.A.F.V.R.*) (*w*) 18June
Wilson, Henry Esmond (*R.A.F.V.R.*) (*w*) 18June
Waller, Frederick Arnold (*R.A.F.V.R.*) (*w*) 18June
Sargant, Henry Edmund (*R.A.F.V.R.*) (*w*) **P.** 18June
Deane, Thomas Burton Newenham (*R.A.F.V.R.*) (*w*) 19June
Radford, Herbert Daniel Hardcastle (*R.A.F.V.R.*) (*w*) 19June
Radford, Edward Leonard (*R.A.F.V.R.*) (*w*) 19June
Score, Alfred Harry Case (*R.A.F.V.R.*) (*w*) 19June
Smith, Granville Eustace (*R.A.F.V.R.*) (*w*) 19June
Summerhayes, Douglas Thornton (*R.A.F.V.R.*) (*w*) 19June
Coates, William Hojee Charters, *M.C.* (*R.A.F.V.R.*) (*w*) **P.** 19June

Flying Officers
—contd.

1941

Wilcockson, Cecil Edward (*R.A.F.V.R.*) (*w*) 19June
Kirby, Reginald Sidney (*w*) 20June
Williams, David Lewis (*w*) 20June
Atkinson, Joseph Clifford (*R.A.F.V.R.*) (*w*) 20June
Carter, Geoffrey Mark (*R.A.F.V.R.*) (*w*) 20June
Davies, Wilfred Eric (*R.A.F.V.R.*) (*w*) 20June
De Wynter, Ivor Hammond (*R.A.F.V.R.*) (*w*) 20June
Farquharson, George Evelyn (*R.A.F.V.R.*) (*w*) 20June
Henniker-Heaton, John Victor Peregrine (*R.A.F.V.R.*) (*w*) 20June
Le Bas, Herbert Arthur (*R.A.F.V.R.*) (*w*) 20June
Pitt Moore, Leslie George (*R.A.F.V.R.*) (*w*) 20June
Reincke, Arthur Julius (*R.A.F.V.R.*) (*w*) 20 June
Stark, Robert Gordon Wienholt (*R.A.F.V.R.*) (*w*) 20June
Trotter, Percy Francis (*R.A.F.V.R.*) (*w*) **P.** 20June
Charlesworth, Charles Henry (*R.A.F.V.R.*) (*w*) 21June
Cobb, Ronald Arthur Augustine (*R.A.F.V.R.*) (*w*) 21June
Cotton, Leonard James (*R.A.F.V.R.*) (*w*) 21June
Eaton, William Bernard Hutton (*R.A.F.V.R.*) (*w*) 21June
Gwynne, Alban Patrick (*R.A.F.V.R.*) (*w*) 21June
Harrison, Neville Isaac Berthold (*R.A.F.V.R.*) (*w*) 21June
Neville-Polley, Alan (*R.A.F.V.R.*) (*w*) 21June
Sullivan, Ernest George (*R.A.F.V.R.*) (*w*) 21June
Williams, William Wilfred (*R.A.F.V.R.*) (*w*) 21June
Bennett, Arthur Wilfred (*R.A.F.V.R.*) (*w*) 22June

1941

Bishop, Sydney Arthur (*R.A.F.V.R.*) (*w*) 22 June
Dansey, Francis George, *M.C.* (*R.A.F.V.R.*) (*w*) 22June
Dicken, Harold Horten (*R.A.F.V.R.*) (*w*) 22June
Dollamore, Albert Charles (*R.A.F.V.R.*) (*w*) 22June
Dolman, Alexander Frederick Scott (*R.A.F.V.R.*) (*w*) 22June
Eastwood, Allan James (*R.A.F.V.R.*) (*w*) 22June
Edkins, Reginald Herbert (*R.A.F.V.R.*) (*w*) 22June
Field, Frederick Howard (*R.A.F.V.R.*) (*w*) 22June
Iles, Walter Mansfield (*R.A.F.V.R.*) (*w*) 22June
Llewellyn, Thomas Redvers (*R.A.F.V.R.*) (*w*) 22June
Morecroft, William Charles (*R.A.F.V.R.*) (*w*) 22June
Peters, Ernest John (*R.A.F.V.R.*) (*w*) 22June
Llewellyn-Rogers, John Albert (*R.A.F.V.R.*) (*w*) 22June
Swanton, Reginald Langdon Samuel (*R.A.F.V.R.*) (*w*) 22June
Hailey, Clarence (*R.A.F.V.R.*) (*w*) 22June
Byrne, John Lewen, *M.C.* (*R.A.F.V.R.*) (*w*) 24June
Campbell, Donald Brightwell (*R.A.F.V.R.*) (*w*) 24June
Crowther, Stanley Oakes (*R.A.F.V.R.*) (*w*) 24June
Dixon, Frank Ridsdale (*R.A.F.V.R.*) (*w*) 24June
Ellis, Joseph Thomas (*R.A.F.V.R.*) (*w*) 24June
Ellis, Robert (*R.A.F.V.R.*) (*w*) 24June
Gardner, James William (*R.A.F.V.R.*) (*w*) 24June
Gladwell, Norman Edward (*R.A.F.V.R.*) (*w*) 24June
Haines, Esmond Arnold (*R.A.F.V.R.*) (*w*) 24June
Hardie, Edward Eccles (*R.A.F.V.R.*) (*w*) 24June
Liddle, Douglas Geoffry (*R.A.F.V.R.*) (*w*) 24June

1941

Long, William George (*R.A.F.V.R.*) (*w*) 24June
Loughan, John James (*R.A.F.V.R.*) (*w*) 24June
McConchie, Cecil Arthur (*R.A.F.V.R.*) *w*() 24June
Maiden, Cecil Edward (*R.A.F.V.R.*) (*w*) 24June
Maskell, Percy Herbert (*R.A.F.V.R.*) (*w*) 24June
Mason, George Bates (*R.A.F.V.R.*) (*w*) 24June
Mellor, John Edward (*R.A.F.V.R.*) (*w*) 24June
Newton, Bryan Mostyn (*R.A.F.V.R.*) (*w*) 24June
Owen, Sidney Herbert (*R.A.F.V.R.*) (*w*) 24June
Robinson, Gilbert Charles (*R.A.F.V.R.*) (*w*) 24June
Talbot-Price, Leslie Frederick (*R.A.F.V.R.*) (*w*) 24June
Wallace, Thomas (*R.A.F.V.R.*) (*w*) 24June
Burnham, John Gordon (*R.A.F.V.R.*) (*w*) 25June
Collins, George Francis (*R.A.F.V.R.*) (*w*) 25June
Ebbutt, Leonard Fraser (*R.A.F.V.R.*) (*w*) 25June
Hay, David Coutts (*R.A.F.V.R.*) (*w*) 25June
Horsfield, Herbert Ellis (*R.A.F.V.R.*) (*w*) 25June
Lamb, Vincent Clarence (*R.A.F.V.R.*) (*w*) 25June
Lenton, Harold (*R.A.F.V.R.*) (*w*) 25June
Paget, Thomas Guy Frederick (*R.A.F.V.R.*) (*w*) 25June
Palmer, Reginald William Walker (*R.A.F.V.R.*) (*w*) 25June
Ross, Thomas Douglas (*R.A.F.V.R.*) (*w*) 25June
Shotter, James (*R.A.F.V.R.*) (*w*) 25June
Stuckey, Cyril Charles Oscar (*R.A.F.V.R.*) (*w*) 25June
Thoday, Francis Herbert Allen (*R.A.F.V.R.*) (*w*) 25June
Warneford, Henry Walter Burton, *M.C.* (*R.A.F.V.R.*) (*w*) 25June
Cox, Grahame Laurence Douglas (*R.A.F.V.R.*) (*w*) 26June

Flying Officers
—contd.

1941

Broadbent, Thomas Edward (*R.A.F.V.R.*) (*w*) 26June
Frowen, Cyril (*R.A.F.V.R.*) (*w*) 26June
Honey, Frank Ted (*R.A.F.V.R.*) (*w*) 26June
Lishman, Donald Robert (*R.A.F.V.R.*) (*w*) 26June
Lord, George (*R.A.F.V.R.*) (*w*) 26June
Peebles, Robert Eric (*R.A.F.V.R.*) (*w*) 26June
Skilliter, Walter Miles (*R.A.F.V.R.*) (*w*) 26June
Caroe, Alban Douglas Rendall (*R.A.F.V.R.*) (*w*) **P.** 26June
Ames, Herbert (*R.A.F.V.R.*) (*w*) 27June
Arnold, Frank, *M.C.* (*R.A.F.V.R.*) (*w*) 27June
Barclay, William John, *M.C.* (*R.A.F.V.R.*) (*w*) 27June
Benton, William Burgess (*R.A.F.V.R.*) (*w*) 27June
Bourne, Philip Reginald (*R.A.F.V.R.*) (*w*) 27June
Brett, Herbert Alfred (*R.A.F.V.R.*) (*w*) 27June
Briggs, Edward Henry, *M.C.* (*R.A.F.V.R.*) (*w*) 27June
Brooke, Harold Leslie *D.C.M.*(*R.A.F.V.R.*) (*w*) 27June
Chaffer, Richard, *M.C.* (*R.A.F.V.R.*) (*w*) 27June
Daly, Henry (*R.A.F.V.R.*) (*w*) 27June
De la Pasture, Gerald Hugh, *M.C.* (*R.A.F.V.R.*) (*w*) 27June
Elliot, Richard Benithan (*R.A.F.V.R.*) (*w*) 27June
Everist, Harold Umphray (*R.A.F.V.R.*) (*w*) 27June
Gwyn, Richard Fryer (*R.A.F.V.R.*) (*w*) 27June
Hartigan, Richard Grant (*R.A.F.V.R.*) (*w*) 27June
Howell, Hugh Logan (*R.A.F.V.R.*) (*w*) 27June
Hyde, Henry Armroid, *M.C.* (*R.A.F.V.R.*) (*w*) 27June
Jones, Laurence Henry (*R.A.F.V.R.*) (*w*) 27June
Judd, James, *M.C.* (*R.A.F.V.R.*) (*w*) 27June

1941

Hartigan, Richard Grant (*R.A.F.V.R.*) (*w*) 27June
Ladd, William Edward (*R.A.F.V.R.*) (*w*) 27June
Lilley, Harold Verner (*R.A.F.V.R.*) (*w*) 27June
McCartney, Alexander Campbell (*R.A.F.V.R.*) (*w*) 27June
Maclardie, James (*R.A.F.V.R.*) (*w*) 27June
MacLeod, Alexander William (*R.A.F.V.R.*) (*w*) 27June
Moore, William (*R.A.F.V.R.*) (*w*) 27June
Oxlade, William (*R.A.F.V.R.*) (*w*) 27June
Perrin, John, *M.C.* (*R.A.F.V.R.*) (*w*) 27June
Stanners, Alex Edward (*R.A.F.V.R.*). (*w*) 27June
Suffolk, Francis Frederick (*R.A.F.V.R.*) (*w*) 27June
Sullivan, Joseph Paul Anthony Ellul (*R.A.F.V.R.*) (*w*) 27June
Unett, William Henry de Walshall (*R.A.F.V.R.*) (*w*) 27June
Wallas, Graham (*R.A.F.V.R.*) (*w*) 27June
Wilson, John Cameron (*R.A.F.V.R.*) (*w*) 27June
Withers, George Montague (*R.A.F.V.R.*) (*w*) 27June
Wright, Frederick William (*R.A.F.V.R.*) (*w*) 27June
Trotter, David William (*R.A.F.V.R.*) (*w*) 27June
Barron, Wilfrid George (*R.A.F.V.R.*) (*w*) 27June
Arnold, Charles (*R.A.F.V.R.*) (*w*) 28June
Banister, Anstice Edward Hurst (*R.A.F.V.R.*) (*w*) 28June
Biggs-Davison, John Norman (*R.A.F.V.R.*) (*w*) 28June
Brown, Thomas Henry (*R.A.F.V.R.*) (*w*) 28June
Burgess, Douglas Arden (*R.A.F.V.R.*) (*w*) 28June
Cowell, Herbert (*R.A.F.V.R.*) (*w*) 28June
Croft, Rodolphus (*R.A.F.V.R.*) (*w*) 28June
Dingle, Charles Augustus (*R.A.F.V.R.*) (*w*) 28June

1941

Douglas, Keith Sholto *M.C.*, (*R.A.F.V.R.*) (*w*) 28June
Gilmore, Arthur Lewis (*R.A.F.V.R.*) (*w*) 28June
Gregory, Robert (*R.A.F.V.R.*) (*w*) 28June
Hinton, Percy Reginald (*R.A.F.V.R.*) (*w*) 28June
Knight, Horace Gabriel (*R.A.F.V.R.*) (*w*) 28June
Medhurst, Herbert (*R.A.F.V.R.*) (*w*) 28June
Moorhouse, Edmund Cecil (*R.A.F.V.R.*) (*w*) 28June
Renwick, Septimus, *M.C.* (*R.A.F.V.R.*) (*w*) 28June
Roberts, Abner (*R.A.F.V.R.*) (*w*) 28June
Roberts, Daniel Edwin (*R.A.F.V.R.*) (*w*) 28June
Romilly, George (*R.A.F.V.R.*) (*w*) 28June
Stock, Alfred Thomas (*R.A.F.V.R.*) (*w*) 28June
Withers, Arthur Somerville (*R.A.F.V.R.*) (*w*) 28June
Worlock, Harford Thornhill (*R.A.F.V.R.*) (*w*) 28June
Anning, Harold Beckett (*R.A.F.V.R.*) (*w*) 29June
Barclay, John Rankine (*R.A.F.V.R.*) (*w*) 29June
Barton, Eric Hamilton (*R.A.F.V.R.*) (*w*) 29June
Beckett, Gordon Joseph (*R.A.F.V.R.*) (*w*) 29June
Breton, Douglas Corney (*R.A.F.V.R.*) (*w*) 29June
Calton, Pierce Alfred, *M.C.* (*R.A.F.V.R.*) (*w*) 29June
Dealing, Ernest Francis, *M.C.*, *M.M.* (*R.A.F.V.R.*) (*w*) 29June
Green, William Henry (*R.A.F.V.R.*) (*w*) 29June
Hall, Charles Arthur (*R.A.F.V.R.*) (*w*) 29June
Harper, Thomas, *T.D.* (*R.A.F.V.R.*) (*w*) 29June
Hartley, Richard Llewellyn (*R.A.F.V.R.*) (*w*) 29Jun

Flying Officers
—contd.

1941

Houston, William (*R.A.F.V.R.*) (*w*) 29June
Jones, Ivan Fitzroy Hippisley (*R.A.F.V.R.*) (*w*) 29June
Kilpatrick, Clarence Hurworth (*R.A.F.V.R.*) (*w*) 29June
Lyon, Thomas Alexander (*R.A.F.V.R.*) (*w*) 29June
Mackenzie, Ebenezer Victor Gladstone (*R.A.F.V.R.*) (*w*) 29June
McIlraith, James Gordon (*R.A.F.V.R.*) (*w*) 29June
Martin-Smith, Donald Frank (*R.A.F.V.R.*) (*w*) 29June
Orrell, James, *M.C.* (*R.A.F.V.R.*) (*w*) 29June
Pritchard, Douglas Leonard (*R.A.F.V.R.*) (*w*) 29June
Provan, George Weir (*R.A.F.V.R.*) (*w*) 29June
Royle, Frank Joseph Hargreaves (*R.A.F.V.R.*) (*w*) 29June
Spencer, Lawrence Harrison (*R.A.F.V.R.*) (*w*) 29June
Taylor, William (*R.A.F.V.R.*) (*w*) 29June
Todd, Ernest Victor (*R.A.F.V.R.*) (*w*) 29June
Tuckwell, Nigel Leonard (*R.A.F.V.R.*) (*w*) 29June
Turner, Ernest Leslie (*R.A.F.V.R.*) (*w*) 29June
Weir, James Robertson (*R.A.F.V.R.*) (*w*) 29June
Wells, Leslie Evan Montague (*R.A.F.V.R.*) (*w*) 29June
Whitworth, Frank (*R.A.F.V.R.*) (*w*) 29June
Winlaw, William Willoughby (*R.A.F.V.R.*) (*w*) 29June
Wright, James Percival, *M.C.* (*R.A.F.V.R.*) (*w*) 29June
Wright, Thomas Charles, *M.C.* (*R.A.F.V.R.*) (*w*) 29June
Forteath, Alister Mackenzie (*R.A.F.V.R.*) (*w*) 30June
Furley, Kenneth George (*R.A.F.V.R.*) (*w*) 30June
Mason, Philip Francis (*R.A.F.V.R.*) (*w*) 30June

1941

Price, Charles William (*R.A.F.V.R.*) (*w*) 30June
Roberts, William Norman (*R.A.F.V.R.*) (*w*) 30June
Weeks, Harold Arthur Leslie (*R.A.F.V.R.*) (*w*) 30June
Willis, John Brooke (*R.A.F.V.R.*) (*w*) **P.** 30June
Gundry, Joseph Charles Fitzherbert (*R.A.F.V.R.*) (*w*) **P.** 30June
Boyle, Frederick Arthur (*w*) **P.** 1July
Robinson, Harold James (*w*) **P.** 1July
Archibald, Reginald Francis (*R.A.F.V.R.*) (*w*) 1July
Atty, William James Welby (*R.A.F.V.R.*) (*w*) 1July
Beesley, Ralph (*R.A.F.V.R.*) (*w*) 1July
Bowen, Arthur Llewellyn, *D.S.O.*, *T.D.* (*R.A.F.V.R.*) (*w*) 1July
Bramley, Harry Spry (*R.A.F.V.R.*) (*w*) 1July
Campbell, Kenneth (*R.A.F.V.R.*) (*w*) 1July
Clow, Arthur Lachlan (*R.A.F.V.R.*) (*w*) 1July
Comber, William Edward (*R.A.F.V.R.*) (*w*) 1July
Corbett, Arthur Edwin Martin (*R.A.F.V.R.*) (*w*) 1July
Downey, John Layton (*R.A.F.V.R.*) (*w*) 1July
Ellison, Guy Moreton (*R.A.F.V.R.*) (*w*) 1July
Fagan, Arthur William (*R.A.F.V.R.*) (*w*) 1July
Ferris, Frederick George (*R.A.F.V.R.*) (*w*) 1July
Garrett, Robert Edmund Francis (*R.A.F.V.R.*) (*w*) 1July
Hallifax, Wilfred James (*R.A.F.V.R.*) (*w*) 1July
Halls, Frederick Sidney (*R.A.F.V.R.*) (*w*) 1July
Howe, Walter Sydney (*R.A.F.V.R.*) (*w*) 1July
Iliffe, *The Hon.* Edward Langton (*R.A.F.V.R.*) (*w*) 1July
Ivison, Benjamin Michael (*R.A.F.V.R.*) (*w*) 1July
Jones, Charles Bonnie (*R.A.F.V.R.*) (*w*) 1July

1941

Kennedy, Douglas Neil, *M.B.E.* (*R.A.F.V.R.*) (*w*) 1July
Kennedy, William Theodore (*R.A.F.V.R.*) (*w*) 1July
Lauchlan, Charles Leighton (*R.A.F.V.R.*) (*w*) 1July
Lester, John (*R.A.F.V.R.*) (*w*) 1July
Lowndes, Eric (*R.A.F.V.R.*) (*w*) 1July
Millington, George (*R.A.F.V.R.*) (*w*) 1July
Morley, George Stuart (*R.A.F.V.R.*) (*w*) 1July
Mullings, Joseph Randolph, *O.B.E.* (*R.A.F.V.R.*) (*w*) 1July
Mumford, Joseph John (*R.A.F.V.R.*) (*w*) 1July
North-Bomford, John George (*R.A.F.V.R.*) (*w*) 1July
Orgill, Tyrrell Churton, *C.I.E.* (*R.A.F.V.R.*) (*w*) 1July
Pincott, Frederick Stephen (*R.A.F.V.R.*) (*w*) 1July
Poland, Thomas George (*R.A.F.V.R.*) (*w*) 1July
Purcell, Herbert Kevin (*R.A.F.V.R.*) (*w*) 1July
Robertson, Alan Craigie (*R.A.F.V.R.*) (*w*) 1July
Robertson, William Cairnes (*R.A.F.V.R.*) (*w*) 1July
Smith, Henry Cleveland (*R.A.F.V.R.*) (*w*) 1July
Squires, John Kenyon (*R.A.F.V.R.*) (*w*) 1July
Teale, Fritz Alan (*R.A.F.V.R.*) (*w*) 1July
Whiteley, Benjamin Frederick (*R.A.F.V.R.*) (*w*) 1July
Williams, Albert Arthur (*R.A.F.V.R.*) (*w*) 1July
Williams, Clifford Yates (*R.A.F.V.R.*) (*w*) 1July
Wroth, Edward Charles (*R.A.F.V.R.*) (*w*) 1July
Messer, Henry George (*R.A.F.V.R.*) (*w*) 1July
Barling, Timothy Norman (*R.A.F.V.R.*) (*w*) 1July
Caton, Stanley Orr (*R.A.F.V.R.*) (*w*) 2July

Flying Officers —*contd.*

1941

Cockrill, Owen Hanworth, *T.D.* (*R.A.F.V.R.*) (*w*) 2July
Crouch, John William (*R.A.F.V.R.*) (*w*) 2July
Cuscaden, George Percy, *I.S.O.* (*R.A.F.V.R.*) (*w*) 2July
Doyle, Thomas (*R.A.F.V.R.*) (*w*) 2July
Froude, Charles William, *M.B.E.* (*R.A.F.V.R.*) (*w*) 2July
Gibaud, Alfred Basstone (*R.A.F.V.R.*) (*w*) 2July
Howse, Leslie Clarence Edric (*R.A.F.V.R.*) (*w*) 1July
Longbotham, Joseph Currer Busfield (*R.A.F.V.R.*) (*w*) 2July
Lowe, Henry George Harold (*R.A.F.V.R.*) (*w*) 2July
Mallinson, Cecil William (*R.A.F.V.R.*) (*w*) 2July
Newman, Arthur, *M.C.*, *D.F.C.* (*R.A.F.V.R.*) (*w*) 2July
Nodin, Eric Anderton (*R.A.F.V.R.*) (*w*) 2July
Olive, Theodore Bertram, *M.C.* (*R.A.F.V.R.*) (*w*) 2July
Openshaw, George Arthur, *M.B.E.* (*R.A.F.V.R.*) (*w*) 2July
Rimington, Charles Hosmer (*R.A.F.V.R.*) (*w*) 2July
Tucker, George William (*R.A.F.V.R.*) (*w*) 2July
Walduck, Harold Norman (*R.A.F.V.R.*) (*w*) 2July
Ward, Stafford Arthur Neville (*R.A.F.V.R.*) (*w*) 2July
Wicksteed, George Frederick (*R.A.F.V.R.*) (*w*) 2July
Wrafter, James (*R.A.F.V.R.*) (*w*) 2July
Bell, John Henry, *M.C.* (*R.A.F.V.R.*) (*w*) 3July
Green, Edward (*R.A.F.V.R.*) (*w*) 3July
Hill, Arthur Maurice (*R.A.F.V.R.*) (*w*) 3July
Lynch - Staunton, Henry Victor Cormick (*R.A.F.V.R.*) (*w*) 3July

1941

McKenna, Francis Felix (*R.A.F.V.R.*) (*w*) 3July
Metcalfe, Claude Jess (*R.A.F.V.R.*) (*w*) 3July
Midgley-Carver, Allan (*R.A.F.V.R.*) (*w*) 3July
Oakshott, Henry Eugene (*R.A.F.V.R.*) (*w*) 3July
Pemberton, Eric Vernon (*R.A.F.V.R.*) (*w*) 3July
Read, William McKenzie (*R.A.F.V.R.*) (*w*) 3July
Stratton, Alexander Nelson (*R.A.F.V.R.*) (*w*) 3July
Thomson, Alexander James Douglas (*R.A.F.V.R.*) (*w*) 3July
Walker, Edward (*R.A.F.V.R.*) (*w*) 3July
Morris, Frederick Norman (*w*) 4July
Bligh, Ernest Gordon (*R.A.F.V.R.*) (*w*) 4July
Burridge, Thomas Francis Stannard (*R.A.F.V.R.*) (*w*) 4July
Cragg, William Gilliat, *D.S.O.* (*R.A.F.V.R.*) (*w*) 4July
Elverston-Trickett, William Marsden (*R.A.F.V.R.*) (*w*) 4July
Hammond, Evelyn Francis Edward (*R.A.F.V.R.*) (*w*) 4July
Hardy, John Edward (*R.A.F.V.R.*) (*w*) 4July
Hume, Richard Henry (*R.A.F.V.R.*) (*w*) 4July
Morley, Charles (*R.A.F.V.R.*) (*w*) 4July
Quaife, James Alfred (*R.A.F.V.R.*) (*w*) 4July
Ricardo, Walter Hill (*R.A.F.V.R.*) (*w*) 4July
Smith, Frank, *M.B.E.* (*R.A.F.V.R.*) (*w*) 4July
Allan-Taylor, Arthur Edward (*R.A.F.V.R.*) (*w*) 5July
Aylwin, Robert Howard Waldron (*R.A.F.V.R.*) (*w*) 5July
Barrington, Thomas James Mountstevens (*R.A.F.V.R.*) (*w*) 5July
Beach, Benjamin (*R.A.F.V.R.*) (*w*) 5July
Beckford Ball, John Arthur (*R.A.F.V.R.*) (*w*) 5July
Bond, George Ernest (*R.A.F.V.R.*) (*w*) 5July

1941

Brown, William Chatterton (*R.A.F.V.R.*) (*w*) 5July
Chalk, Harry Savel (*R.A.F.V.R.*) (*w*) 5July
Cornish, William John (*R.A.F.V.R.*) (*w*) 5 July
Foster, Frederick (*R.A.F.V.R.*) (*w*) 5July
Gow, Wilfred Graham (*R.A.F.V.R.*) (*w*) 5July
Kelly, Michael (*R.A.F.V.R.*) (*w*) 5July
King, Eric Trevor (*R.A.F.V.R.*) (*w*) 5July
Lanos, Victor Adolph (*R.A.F.V.R.*) (*w*) 5July
Lees, George Cecil (*R.A.F.V.R.*) (*w*) 5July
Mayer, Eustace Vernon (*R.A.F.V.R.*) (*w*) 5July
Milne, Frederick Robert (*R.A.F.V.R.*) (*w*) 5July
Parlato, Albert (*R.A.F.V.R.*) (*w*) 5July
Rollo, Leonard Duncan (*R.A.F.V.R.*) (*w*) 5July
Shaw, Harold Arthur, *M.C.* (*R.A.F.V.R.*) (*w*) 5July
Simpson, Owen Guy (*R.A.F.V.R.*) (*w*) 5July
Steavenson, Alexander Arthur Fenwick Towry (*R.A.F.V.R.*) (*w*) 5July
Vaughan, Horace Duncan (*R.A.F.V.R.*) (*w*) 5July
Wallace, David John Wardrope Templeton (*R.A.F.V.R.*) (*w*) 5July
Wells, Gordon St. Patrick (*R.A.F.V.R.*) (*w*) 5July
Whiteside, Robert Hugh Finlay (*R.A.F.V.R.*) (*w*) 5July
Edwards, Archibald Victor (*R.A.F.V.R.*) (*w*) 6July
Evans, Frederick William (*R.A.F.V.R.*) (*w*) 6July
Fairweather, Clement Wilson (*R.A.F.V.R.*) (*w*) 6July
Halliday, William John Frederick, *D.S.O.* (*R.A.F.V.R.*) (*w*) 6July
Harvey, Albert, *D.S.O.*, *M.C.* (*R.A.F.V.R.*) (*w*) 6July
Horsley, Richard Gordon Cressy (*R.A.F.V.R.*) (*w*) 6July

Flying Officers
—contd.

1941

Trumble, Francis John (*R.A.F.V.R.*) (*w*) 6July
Ward, Edward Percy (*R.A.F.V.R.*) (*w*) 6July
Ward-Jackson, Cyril Henry (*R.A.F.V.R.*) (*w*) 6July
Wilson, James Hourston, *M.C.* (*R.A.F.V.R.*) (*w*) 6July
Brownlow, *Lord* (*R.A.F.V.R.*) (*w*) 7July
Smith, Charles James, *M.C.* (*R.A.F.V.R.*) (*w*) 7July
Cuthbert, Ernest Henry (*R.A.F.V.R.*) (*w*) 8July
Durrant, Reginald Tom, *M.C.* (*R.A.F.V.R.*) (*w*) 8July
Fairbrother, Joseph William (*R.A.F.V.R.*) (*w*) 8July
Foster, Basil Samuel (*R.A.F.V.R.*) (*w*) 8July
Haslam, Samuel Francis O'Grady (*R.A.F.V.R.*) (*w*) 8July
Latimer, George Wilfrid (*R.A.F.V.R.*) (*w*) 8July
Mack, John (*R.A.F.V.R.*) (*w*) 8July
Reynish, William (*R.A.F.V.R.*) (*w*) 8July
Scott, Frederick Stanley (*R.A.F.V.R.*) (*w*) 8July
White, Harry Plant, *M.C.* (*R.A.F.V.R.*) (*w*) 8July
Ashwin, Patrick George (*R.A.F.V.R.*) (*w*) 9July
Batten, Edward Featherstonhaugh, *O.B.E.* (*R.A.F.V.R.*) (*w*) 9July
D'Arcy, Norman Francis William Haliburton (*R.A.F.V.R.*) (*w*) 9July
Ellis, Arthur James (*R.A.F.V.R.*) (*w*) 9July
Parkhouse, Richard John (*R.A.F.V.R.*) (*w*) 9July
Pratt, William Percy (*R.A.F.V.R.*) (*w*) 9July
Sabbatella, Frank, *D.C.M.* (*R.A.F.V.R.*) (*w*) 9July
Sykes, Eric Walter (*R.A.F.V.R.*) (*w*) 9July
Thompson, Richard David Williams (*R.A.F.V.R.*) (*w*) 9July

1941

Williams, William Briant (*R.A.F.V.R.*) (*w*) 9July
Wingate, Michael Melville Fenton (*R.A.F.V.R.*) (*w*) 9July
Calvert, Harold Macmillan (*R.A.F.V.R.*) (*w*) 10July
Gossage, Neil Frederick (*R.A.F.V.R.*) (*w*) 10July
Hoyle, Robert (*R.A.F.V.R.*) (*w*) 10July
Jenner, Thomas (*R.A.F.V.R.*) (*w*) 10July
Major, Arthur William (*R.A.F.V.R.*) (*w*) 10July
Turner, Harold Sydney (*R.A.F.V.R.*) (*w*) 10July
Vear, Wilfrid Philip Thomas (*R.A.F.V.R.*) (*w*) 10July
Vigor, Alan Frederic (*R.A.F.V.R.*) (*w*) 10July
Levers, Eyre Osborne (*R.A.F.V.R.*) (*w*) 11July
Pitman, Edward Dudley (*R.A.F.V.R.*) (*w*) 11July
Sambidge, Gerald Beacham (*R.A.F.V.R.*) (*w*) 11July
Mann, Donald James Burleigh (*w*) 12July
Rogers, Geoffrey Francis (*w*) 12July
Rowe, James Martin (*w*) 12July
Towers, Alan Ridgard (*w*) 12July
Brunton, James Robert Marshall (*R.A.F.V.R.*) (*w*) 12July
Corcoran, Gerald Stuart (*R.A.F.V.R.*) (*w*) 12July
Dredge, Clifford Henderson (*R.A.F.V.R.*) (*w*) 12July
Gardiner, David (*R.A.F.V.R.*) (*w*) 12July
Gold, Charles Millen (*R.A.F.V.R.*) (*w*) 12July
Kelly, John Henry McGrady (*R.A.F.V.R.*) (*w*) 12July
Kendrick, Willoughby Churchman (*R.A.F.V.R.*) (*w*) 12July
Mackriell, Cecil Edward (*R.A.F.V.R.*) (*w*) 12July
Pearce, Ernest Victor (*R.A.F.V.R.*) (*w*) 12July
Rogers, Sidney Herbert (*R.A.F.V.R.*) (*w*) 12July
Sherborne, John Richard (*R.A.F.V.R.*) (*w*) 12July

1941

Waghorn, Cecil Holmes (*R.A.F.V.R.*) (*w*) 12July
Webster, Ernest Thomas (*R.A.F.V.R.*) (*w*) 12July
Whitaker, Richard Owen (*R.A.F.V.R.*) (*w*) 12July
Yonge, John Arthur, *D.F.C.* (*R.A.F.V.R.*) (*w*) 12July
Glossop, Charles, *M.C.* (*R.A.F.V.R.*) (*w*) 13July
Hastings, Michael Ray (*R.A.F.V.R.*) (*w*) 13July
Hobday, Edward Harry (*R.A.F.V.R.*) (*w*) 13July
Shimwell, Oliver (*R.A.F.V.R.*) (*w*) 13July
Steele, Thomas Oakeley Dyne (*R.A.F.V.R.*) (*w*) 13July
Peacock, Edward James P. 14July
Bishop, Beresford Ercildoune (*R.A.F.V.R.*) (*w*) 14July
Faulk, Ivor George Arthur (*R.A.F.V.R.*) (*w*) 14July
Gossage, John Winwood (*R.A.F.V.R.*) (*w*) 14July
Beaumont, Geoffrey James le Breton (*R.A.F.V.R.*) (*w*) 15July
Brown, Charles Henry Corcoran (*R.A.F.V.R.*) (*w*) 15July
Fowler, Richard Ivan (*R.A.F.V.R.*) (*w*) 15July
Garside, Stanley Hedley (*R.A.F.V.R.*) (*w*) 15July
Gilbert-Green, Gerald Eric Joseph (*R.A.F.V.R.*) (*w*) 15July
Hoole, Arthur Neville (*R.A.F.V.R.*) (*w*) 15July
Kerr-Sheppard, Ronald Walter (*R.A.F.V.R.*) (*w*) 15July
Park, Roland (*R.A.F.V.R.*) (*w*) 15July
Pike, Stuart Nelson, *D.F.C.* (*R.A.F.V.R.*) (*w*) 15July
Plowman, John Anthony (*R.A.F.V.R.*) (*w*) 15July
Ray, Leslie Reginald (*R.A.F.V.R.*) (*w*) 15July
Rossel, Philip George (*R.A.F.V.R.*) (*w*) 15July
Sankey, Edward (*R.A.F.V.R.*) (*w*) 15July
Sprinks, Henry Robert James (*R.A.F.V.R.*) (*w*) 15July

Flying Officers
—contd.

1941

Wallace, Alexander Morison (*R.A.F.V.R.*) (*w*) 15July
Barr, Albert William Cleeve (*R.A.F.V.R.*) (*w*) 16July
Blinkworth, Keith Ulric (*R.A.F.V.R.*) (*w*) 16July
Chalmers, Colin Ward Silvester (*R.A.F.V.R.*) (*w*) 16July
Kirlew, Cyril John (*R.A.F.V.R.*) (*w*) 16July
Lever, Arthur (*R.A.F.V.R.*) (*w*) 16July
Limmer, John William (*R.A.F.V.R.*) (*w*) 16July
Linnell, Tom (*R.A.F.V.R.*) (*w*) 16July
Symons, Leo Simon (*R.A.F.V.R.*) (*w*) 16July
Witcher, William Ewart (*R.A.F.V.R.*) (*w*) 16July
Alexander, Ian Champney (*R.A.F.V.R.*) (*w*) 17July
Bovell-Jones, Lionel Clifford (*R.A.F.V.R.*) (*w*) 17July
Butcher, George William (*R.A.F.V.R.*) (*w*) 17July
Creery, Leslie (*R.A.F.V.R.*) (*w*) 17July
Crust, Albert Frederick Harvey (*R.A.F.V.R.*) (*w*) 17July
Duncan, Leslie Warren (*R.A.F.V.R.*) (*w*) 17July
Eldridge, Eric Louis (*R.A.F.V.R.*) (*w*) 17July
Galloway, Cecil George Hadfield (*R.A.F.V.R.*) (*w*) 17July
Heard, Gordon Thomas *M.C.* (*R.A.F.V.R.*) (*w*) 17July
Hockey, Leonard Ousley (*R.A.F.V.R.*) (*w*) 17July
Loftus - Tottenham, Edmund (*R.A.F.V.R.*) (*w*) 17July
McCubbin, John Sinclair (*R.A.F.V.R.*) (*w*) 17July
Newton, Percy John (*R.A.F.V.R.*) (*w*) 17July
Nicholson, Crofton Heynes (*R.A.F.V.R.*) (*w*) 17July
O'Kelly, Joseph Henry William (*R.A.F.V.R.*) (*w*) 17July

1941

Phipps, Harold George Henry (*R.A.F.V.R.*) (*w*) 17July
Rolf, Victor Ernest (*R.A.F.V.R.*) (*w*) 17July
Sargison, Charles William (*R.A.F.V.R.*) (*w*) 17July
Simond, Eric Charles (*R.A.F.V.R.*) (*w*) 17July
Turnbull, Frank (*R.A.F.V.R.*) (*w*) 17July
Wilson, Thomas Henry (*R.A.F.V.R.*) (*w*) 17July
Baker, George Stapleton (*R.A.F.V.R.*) (*w*) 18July
Bishop, Alfred Oscar (*R.A.F.V.R.*) (*w*) 18July
Cant, Arthur William *D.C.M.* (*R.A.F.V.R.*) (*w*) 18July
Cooper-Reade, John Bacon (*R.A.F.V.R.*) (*w*) 18July
Craig Adams, Robert Logan (*R.A.F.V.R.*) (*w*) 18July
Higgett, Albert William (*R.A.F.V.R.*) (*w*) 18July
Lyng, William (*R.A.F.V.R.*) (*w*) 18July
Muscat, Charles Albert, *M.C.* (*R.A.F.V.R.*) (*w*) 18July
Smith, Lionel Hedley (*R.A.F.V.R.*) (*w*) 18July
Sturgis, Gerald Clare (*R.A.F.V.R.*) (*w*) 18July
Wilkinson, Charles William (*R.A.F.V.R.*) (*w*) 18July
Woodhouse, Reginald (*R.A.F.V.R.*) (*w*) 18July
Bates, William Douglas (*R.A.F.V.R.*) (*w*) 19July
Brice, Geoffrey Easton (*R.A.F.V.R.*) (*w*) 19July
Collison, Harry (*R.A.F.V.R.*) (*w*) 19July
Edwards, Ronald Allan George (*R.A.F.V.R.*) (*w*) 19July
Goddard, Bernard William (*R.A.F.V.R.*) (*w*) 19July
Griffith, Brendan Joseph (*R.A.F.V.R.*) (*w*) 19July
Guye, Denis (*R.A.F.V.R.*) (*w*) 19July
Hare, Henry John Goodson (*R.A.F.V.R.*) (*w*) 19July
Hayward, Eric Leslie (*R.A.F.V.R.*) (*w*) 19July
Kendall, Arthur Hart (*R.A.F.V.R.*) (*w*) 19July
Lazarus, George Louis (*R.A.F.V.R.*) (*w*) 19July

1941

Maclennan, John Carnoch (*R.A.F.V.R.*) (*w*) 19July
Macpherson, Roderick Ewer (*R.A.F.V.R.*) (*w*) 19July
Marvin, John Deverell (*R.A.F.V.R.*) (*w*) 19July
Nash, Reginald Walter (*R.A.F.V.R.*) (*w*) 19July
Noel, Maurice Waldegrave (*R.A.F.V.R.*) (*w*) 19July
Nutter-Myers, John Brown (*R.A.F.V.R.*) (*w*) 19July
Roussel, Marius Raphael Theodore (*R.A.F.V.R.*) (*w*) 19July
Simpson, Horace (*R.A.F.V.R.*) (*w*) 19July
Walker, Leslie Lansberry (*R.A.F.V.R.*) (*w*) 19July
White, Gordon Horace (*R.A.F.V.R.*) (*w*) 19July
Williamson, Ronald Bamford (*R.A.F.V.R.*) (*w*) 19July
Burton, Frederick Charles (*R.A.F.V.R.*) (*w*) 20July
Curtis, Harold Thomas (*R.A.F.V.R.*) (*w*) 20July
Devereux, Wilfrid Thorpe (*R.A.F.V.R.*) (*w*) 20July
Levy, Ralph Paul, *M.C.* (*R.A.F.V.R.*) (*w*) 20July
Petley, Leonard Baxter (*R.A.F.V.R.*) (*w*) 20July
Price, Stanley Lewis (*R.A.F.V.R.*) (*w*) 20July
Tucker, John Cuthbert Middleton (*R.A.F.V.R.*) (*w*) 20July
Ashmole, Bernard, *M.C.* (*R.A.F.V.R.*) (*w*) 21July
Stayner, Arthur Horace Mildmay (*R.A.F.V.R.*) (*w*) 21July
Adam, Albert James Robertson (*R.A.F.V.R.*) (*w*) 22July
Brown, Gerald Hale (*R.A.F.V.R.*) (*w*) 22July
Cameron, Rex Ian Leslie (*R.A.F.V.R.*) (*w*) 22July
Collcutt, Edwyn Oscar (*R.A.F.V.R.*) (*w*) 22July
Curling, Jonathan Higham Elliott (*R.A.F.V.R.*) (*w*) 22July
Gillis, Bernard Benjamin (*R.A.F.V.R.*) (*w*) 22July
Hands, John Patrick (*R.A.F.V.R.*) (*w*) 22July

Flying Officers
—contd.

1941

Jones, Sydney Billows (*R.A.F.V.R.*) (*w*) 22July
Morse, Gerald Frank (*R.A.F.V.R.*) (*w*) 22July
Oades, Sydney Arthur, *M.C.* (*R.A.F.V.R.*) (*w*) 22July
Purdy, James Ringland (*R.A.F.V.R.*) (*w*) 22July
Quinlan, Hugh (*R.A.F.V.R.*) (*w*) 22July
Robertson, Frank Quarrier (*R.A.F.V.R.*) (*w*) 22July
Russell, Joseph Archibald McLennan (*R.A.F.V.R.*) (*w*) 22July
Shepard, Joseph Charles Mardel (*R.A.F.V.R.*) (*w*) 22July
Smith, Basil Aykroyd (*R.A.F.V.R.*) (*w*) 22July
Walter, Bryan Marfrey (*R.A.F.V.R.*) (*w*) 22July
Wells, Andrew Arnett James (*R.A.F.V.R.*) (*w*) 22July
Eckes, James Albert (*R.A.F.V.R.*) (*w*) 23July
de Boursac, Vladimir (*R.A.F.V.R.*) (*w*) 23July
Fyfield, Charles William (*R.A.F.V.R.*) (*w*) 23July
Goar, Gustave Joseph (*R.A.F.V.R.*) (*w*) 23July
Hacking, George Park, *M.C.* (*R.A.F.V.R.*) (*w*) 23July
Luxton, William John, *M.B.E.* (*R.A.F.V.R.*) (*w*) 23July
Melluish, Norman Lovelace (*R.A.F.V.R.*) (*w*) 23July
Owden, Henry Brinton (*R.A.F.V.R*) (*w*) 23July
Chapman, Ralph Richard (*w*) 24July
Baartman, Hendrik Willem Lategan (*R.A.F.V.R.*) (*w*) 24July
Brook, George Stratton (*R.A.F.V.R.*) (*w*) 24July
Dougan, Ralph Mercer (*R.A.F.V.R.*) (*w*) 24July
Dunbar, Archibald (*R.A.F.V.R.*) (*w*) 24July

1941

Gibson, James Conway Gordon (*R.A.F.V.R.*) (*w*) 24July
Gordon-Davis, Edward (*R.A.F.V.R.*) (*w*) 24July
Kidman, James Edward (*R.A.F.V.R.*) (*w*) 24July
Wild, Kendal Bowers (*R.A.F.V.R.*) (*w*) 24July
Zorab, Charles Peter (*R.A.F.V.R.*) (*w*) 24July
Brian, Norman Rhodes (*w*) 25July
Pell, Alfred George (*w*) 25July
Beaumont, Reginald Sylvester (*R.A.F.V.R.*) (*w*) 25July
Brandon, Alfred John (*R.A.F.V.R.*) (*w*) 25July
Briggs, Charles Arthur (*R.A.F.V.R.*) (*w*) 25July
Chaplin, Herbert Percy (*R.A.F.V.R.*) (*w*) 25July
Donofield, John Hounslow (*R.A.F.V.R.*) (*w*) 25July
Fowler, Thornton (*R.A.F.V.R.*) (*w*) 25July
Melhuish, Robert James Howard (*R.A.F.V.R.*) (*w*) 25July
Partington, Edward Noel (*R.A.F.V.R.*) (*w*) 25July
Ridgway, George Fideles (*R.A.F.V.R.*) (*w*) 25July
Went, George Stanley Vere (*R.A.F.V.R.*) (*w*) 25July
Colgan, Michael Eugene (*R.A.F.V.R.*) (*w*) 26July
Connor, Sydney Ralph (*R.A.F.V.R.*) (*w*) 26July
Copperwheat, Frank Victor (*R.A.F.V.R.*) (*w*) 26July
Davies, Sidney (*R.A.F.V.R.*) (*w*) 26July
Dolby, John (*R.A.F.V.R.*) (*w*) 26July
Dunstan, Arthur Leslie (*R.A.F.V.R.*) (*w*) 26July
Edwards, Ian Sylvanus (*R.A.F.V.R.*) (*w*) 26July
Huntley, Edward Gordon (*R.A.F.V.R.*) (*w*) 26July
Laithwaite, Albert Bowles (*R.A.F.V.R.*) (*w*) 26July

1941

McClure, Peter Torrance Alexander (*R.A.F.V.R.*) (*w*) 26July
Macmillan, Angus Robertson (*R.A.F.V.R.*) (*w*) 26July
Nicholson, Donald (*R.A.F.V.R.*) (*w*) 26July
Parsons, John Frederick (*R.A.F.V.R.*) (*w*) 26July
Shaw, John Neville (*R.A.F.V.R.*) (*w*) 26July
Steele, Alfred Ernest Gardiner (*R.A.F.V.R.*) (*w*) 26July
Stewart, David (*R.A.F.V.R.*) (*w*) 26July
Taylor, Thomas (*R.A.F.V.R.*) (*w*) 26July
Williams, Frank (*R.A.F.V.R.*) (*w*) 26July
Young, Alexander (*R.A.F.V.R.*) (*w*) 26July
Carter, Donald George (*R.A.F.V.R.*) (*w*) 27July
Davis, David (*R.A.F.V.R.*) (*w*) 27July
Dawson, Ambrose Middleton, *M.C.* (*R.A.F.V.R.*) (*w*) 27July
Parsons, John (*R.A.F.V.R.*) (*w*) 27July
Allen, Anthony Kenway (*R.A.F.V.R.*) (*w*) 29July
Brown, Alfred John (*R.A.F.V.R.*) (*w*) 29July
Burgoyne, Peter Hugh Bradford (*R.A.F.V.R.*) (*w*) 29July
Catford, Herbert Kingsley (*R.A.F.V.R.*) (*w*) 29July
Freedman, Samuel Nuell (*R.A.F.V.R.*) (*w*) 29July
Heanley, Edward Marshall Head (*R.A.F.V.R.*) (*w*) 29July
Hoffen, George Arthur (*R.A.F.V.R.*) (*w*) 29July
Keen, Harold Hugh (*R.A.F.V.R.*) (*w*) 29July
Kirkpatrick, Roger Maxwell (*R.A.F.V.R.*) (*w*) 29July
Mabbott, Hubert Leonard (*R.A.F.V.R.*) (*w*) 29July
Mathias, Richard Hughes (*R.A.F.V.R.*) (*w*) 29July
Thornton, Leslie (*R.A.F.V.R.*) (*w*) 29July
Watson, *The Hon.* Richard Mark (*R.A.F.V.R.*) (*w*) 29July
Williams, Thomas Robert (*R.A.F.V.R.*) (*w*) 29July

Flying Officers
—contd.

1941

Edwards, Walter Bernard, *O.B.E.*, *M.C.* (*R.A.F.V.R.*) (*w*) 30July
Hewetson, Victor De Maunce Christopher (*R.A.F.V.R.*) (*w*) 30July
Newman, Charles Edgar (*R.A.F.V.R.*) (*w*) 30July
Tinsley, William Stewart (*R.A.F.V.R.*) (*w*) 30July
Fletcher, Leslie Hugh (*R.A.F.V.R.*) (*w*) 31July
Lofthouse, John Rushworth (*R.A.F.V.R.*) (*w*) 31July
Phillips, Henry Goodwin (*R.A.F.V.R.*) (*w*) 31July
Standing, Geoffrey Hugh Mather (*R.A.F.V.R.*) (*w*) 31July
Roberts, George Harold (*R.A.F.V.R.*) (*w*) 5Aug
Vallee, Ralph Paul Andrew (*R.A.F.V.R.*) (*w*) 8Aug
Bathurst - Brown, Hugh Farr (*R.A.F.V.R.*) (*w*) 8Aug
Jones, William Trevor (*R.A.F.V.R.*) (*w*) 9Aug
Ellis, Charles Arthur (*R.A.F.V.R.*) (*w*) 16Aug
Higgs, Leslie Greenwood (*R.A.F.V.R.*) (*w*) 18Aug
Rawlinson, John Christopher (*R.A.F.V.R.*) (*w*) 28Aug
Seale, Cedric Stephen St. Brelade (*R.A.F.V.R.*) (*w*) 28Aug

Pilot Officers

1939

Mason, Thomas Alexander (*A.A.F.*) 28Aug
Mitchell, William Charles (*R.A.F.V.R.*) P. 29Aug
Barrington, Cedric Lister (*R.A.F.V.R.*) P. 31Aug
Godsmark, Frank Russell (*R.A.F.V.R.*) P. 3Sept
Sleightholme, Clifford Harper (*R.A.F.V.R.*) 3Sept
Hirst, Basil Jones (*R.A.F.V.R.*) P. 4Sept
Kent, Sinclair Ramsey (*R.A.F.V.R.*) P. 4Sept
Bell, Edward Oliver Leonard (*R.A.F.V.R.*) P. 5Sept
McCullough, William Donald Hamilton (*R.A.F.V.R.*) P. 9Sept
Vaughan, William Bedueis (*R.A.F.V.R.*) P. 10Sept
Young, Herbert (*R.A.F.V.R.*) P. 13Sept
Smith, Harold Newman Corps (*R.A.F.V.R.*) P. 14Sept
Buckton, Clifford (*R.A.F.V.R.*) 21Sept
Williams, John Lloyd (*R.A.F.V.R.*) P. 25Sept
Abbott, Frank (*R.A.F.V.R.*) P. 26Sept
Cleary, Thomas Penman (*R.A.F.V.R.*) P. 26Sept
Craig, Thomas James Dermot (*R.A.F.V.R.*) P. 26Sept
Deller, John (*R.A.F.V.R.*) P. 26Sept
Francis, Robert William (*R.A.F.V.R.*) P. 26Sept
Gilbert, Keith Reginald (*R.A.F.V.R.*) P. 26Sept
Hills, Paul John Ethelstan (*R.A.F.V.R.*) P. 26Sept
John, Alfred Ceredig (*R.A.F.V.R.*) P. 26Sept
Mills, Joseph Edward (*R.A.F.V.R.*) P. 26Sept
Stevens, Geoffrey William (*R.A.F.V.R.*) P. 26Sept
Pritchett, James (*R.A.F.V.R.*) P. 26Sept
Hallward, Christopher John (*R.A.F.V.R.*) 29Sept
Calder, William Barclay (*R.A.F.V.R.*) 3Oct
Brown, John Laurence (*R.A.F.V.R.*) 12Oct

1939

Branch William John (*R.A.F.V.R.*) P. 17Oct
Dowsett, Walter Frederick (*R.A.F.V.R.*) P. 17Oct
Heath, Frank (*R.A.F.V.R.*) P. 17Oct
Godden, Lewis Iden (*R.A.F.V.R.*) P. 24Oct
Nichols-Marcy, Jack Courtney (*R.A.F.V.R.*) 25Oct
McCulloch, Douglas Scott (*R.A.F.V.R.*) P. 31Oct
Kirk, Percy David (*R.A.F.V.R.*) 21Nov
Mathews, Arthur Theobald (*R.A.F.V.R.*) P. 25Nov.
Davies, David Dalwyn (*R.A.F.V.R.*) P. 26Nov
Adamson, Eric Solberg (*R.A.F.V.R.*) 27Nov
Hiatt, Cuthbert Ambrose Anthony (*R.A.F.V.R.*) 15Dec
Cullis, Leonard (*R.A.F.V.R.*) P. 22Dec
MacGregor, Arthur Andrew (*R.A.F.V.R.*) P. 22Dec
Steel, Benson, *M.C.* (*R.A.F.V.R.*) P. 22Dec
Tupholme, Geoffrey (*R.A.F.V.R.*) P. 22Dec
Wilson, William (*R.A.F V.R.*) 22Dec
Gratte, Alfred Edward St. George (*R.A.F.V.R.*) 29Dec

1940

Carroll, Frederick George (*R.A.F.V.R.*) P. 9Jan
Keeling, Bertram Nevill (*R.A.F.V.R.*) 9Jan
Biles, Herbert Cecil (*R.A.F.V.R.*) 15Jan
Hartnell, Frank P. 17Jan
Watson, Harold Burges (*R.A.F.V.R.*) 21Jan
Bloomer, Cyril Gordon (*R.A.F.V.R.*) 25Jan
Russell, Basil Henry Sackville (*R.A.F.V.R.*) 29Jan
Whitford, John Norman Keats (*R.A.F.V.R.*) 30Jan
Walker, James Norman (*R.A.F.V.R.*) P. 9Feb
Prentice, Courtney Napier (*R.A.F.V.R.*) P. 12Feb

1940

Theodosiou, Panico Hercules Christopher (*S. Rhodesian A.F.*) (*R.A.F.V.R.*) P. 19Feb
Mailer, William (*R.A.F.V.R.*) P. 2Mar
Lorraine, Philip Lawrence (*R.A.F.V.R.*) P. 3Mar
Crosthwaite, Vivian Forsyth (*R.A.F.V.R.*) 4Mar
Ford, Alfred James (*R.A.F.V.R.*) 6Mar
Davison, Bruce Munro (*R.A.F.V.R.*) 8Mar
Pelham-Clinton, Henry Charles Frederick (*R.A.F.V.R.*) 18Mar
Kidger, Douglas (*R.A.F.V.R.*) P. 27Mar
Reid, John Anthony Mawson, *D.F.M.* (*R.A.F.V.R.*) P. 1Apr
Peet, Lionel Meredith (*R.A.F.V.R.*) P. 2Apr
Atkinson, John (*R.A.F.V.R.*) P. 6Apr
Thomson, Edwin Alexander (*R.A.F.V.R.*) P. 8Apr
Petty, Alfred Louis Alexander (*R.A.F.V.R.*) P. 15Apr
Ackrill, George Charles Rowland P 25Apr
Cameron, Angus McPhee P. 25Apr
Findlay, Stewart P. 25Apr
Readman, Arthur P. 25Apr
Smith, Ernest Sandford P. 25Apr
Sykes, James Allan P. 25Apr
Samuel, Joseph Tudor (*R.A.F.V.R.*) P. 25Apr
Stubbs, Stewart Dare (*R.A.F.V.R.*) P. 25Apr
Wakley, Denis Ford (*R.A.F.V.R.*) 25Apr
Bensusan, Arthur Mineiro (*S. Rhodesian A.F.*) (*R.A.F.V.R.*) 1May
Painting, Lawrie (*S. Rhodesian A.F.*) (*R.A.F.V.R.*) 1May
Lawrence, Raymond St. Clair P. 2May
Maddern, Joseph Henry P. 2May
Duggan, Richard Ernest (*R.A.F.V.R.*) P. 4May
Gutteridge, Frank Edwin (*R.A.F.V.R.*) P. 4May
Stansfield, James Warden (*R.A.F.V.R.*) 6May
Owen, Aubrey Roy (*R.A.F.V.R.*) P. 7May
Perry, Herbert Stanley (*R.A.F.V.R.*) P. 7May

Pilot Officers

—contd.

1940

Woollascall, John Lawrence Dawson (*R.A.F.V.R.*) **P.** 7May
Silcock, Arnold (*R.A.F.V.R.*) **P.** 14May
Sowerby, Philip Esmond (*R.A.F V.R.*) 14May
Barber, Romer Frederick John **P.** 16May
Bentley, Harry **P.** 16May
Bagger, John Guy (*R.A.F.V.R.*) **P.** 18May
Ellias, Frederick William (*R.A.F.V.R.*) **P.** 18May
Carey, Gordon Vero (*R.A.F.V.R.*) **P.** 22May
Downing, Anthony Richard Hankey (*R.A.F.V.R.*) **P.** 27May
Wilson, Frank Gordon *O.B.E.* (*R.A.F.V.R.*) **P.** 27May
Robson, Robert Donald (*R.A.F.V.R.*) **P.** 28May
Corner, Malcolm Charles (*R.A.F.V.R.*) **P.** 29May
Cloud, George Arnelius (*R.A.F.V.R.*) **P.** 30May
Strickland, Nanevin (*S. Rhodesian A.F.*) (*R.A.F.V.R.*) 1June
Bruce, Alexander Herbert Cecil (*R.A.F.V.R.*) **P.** 3June
Wight, Henry Rowe, *M.C.* (*R.A.F.V.R.*) **P.** 4June
Dudley, John Kenneth (*R.A.F.V.R.*) **P.** 7June
Heath, Eric Arthur Douglas (*R.A.F.V.R.*) **P.** 7June
Jones, William Humphrey (*R.A.F.V.R.*) **P.** 7June
Nadal, Frederick William (*R.A.F.V.R.*) **P.** 7June
Andrew, Frank Thomas (*R.A.F.V.R.*) **P.** 8June
Speck, Lewis Gordon (*R.A.F.V.R.*) **P.** 9June
Barnard, Lawrence Langdale (*R.A.F.V.R.*) **P.** 11June
Anderson, Iain Fleming (*R.A.F.V.R.*) **P.** 12June
Dixon, Colin Jack (*R.A.F.V.R.*) **P.** 13June

1940

Gibbons, James Fitz-George (*R.A.F.V.R.*) **P.** 13June
Murray, Archibald (*R.A.F.V.R.*) 13June
Storrs, Harold Heywood (*R.A.F.V.R.*) **P.** 13June
Ferguson, Alexander Agar (*R.A.F.V.R.*) **P.** 14June
Newman, Arthur Sydney (*R.A.F.V.R.*) **P.** 14June
Wethered, Courtney Harold (*R.A.F.V.R.*) **P.** 14June
Barnett, Alfred Wesley (*R.A.F.V.R.*) **P.** 15June
Bell, Robert Grahame (*R.A.F.V.R.*) **P.** 15June
Carthwaite, John George (*R.A.F.V.R.*) **P.** 15June
Spencer Nelson Alfred Joseph (*R.A.F.V.R.*) **P.** 16June
Barber, Stephen Cuthbert (*R.A.F.V.R.*) **P.** 17June
Emmott, Charles Ernest George Campbell, *M.P.* (*R.A.F.V.R.*) **P.** 17June
Geldart, Graham William (*R.A.F.V.R.*) **P.** 17June
Hutton, John Anthony (*R.A.F.V.R.*) **P.** 17June
Kuhle, Cary Gustave Clous Gunnar (*R.A.F.V.R.*) **P.** 17June
Lamont, William (*R.A.F.V.R.*) **P.** 17June
Ormerod, Arthur Hereward (*R.A.F.V.R.*) **P.** 17June
Thompson, Frank (*R.A.F.V.R.*) **P.** 17June
Young, Stewart Cromie (*R.A.F.V.R.*) 17June
Phillips, George Walter (*R.A.F.V.R.*) 19June
Rankin, David Laing (*R.A.F.V.R.*) **P.** 19June
Bollington, Alfred (*R.A.F.V.R.*) **P.** 20June
Maughan, George Douglas (*R.A.F.V.R.*) **P.** 20June
Sanders, William (*R.A.F.V.R.*) **P.** 20June
Swain, Jack Washington (*R.A.F.V.R.*) **P.** 20June
Thring, Walter Leonard Howard (*R.A.F.V.R.*) **P.** 20June
Paget-Wilkes, Arthur Hamilton (*R.A.F.V.R.*) 21June

1940

Reay, George Lascelles (*R.A.F.V.R.*) **P.** 22June
Preedy, Thomas Victor (*R.A.F.V.R.*) **P.** 24June
Vigrass, Leslie (*R.A.F.V.R.*) **P.** 24June
Beachcroft, Eric Alexander (*R.A.F.V.R.*) **P.** 26June
Adcock, Alfred Herbert (*R.A.F.V.R.*) **P.** 27June
Cheedon, Vincent Aloysius (*R.A.F.V.R.*) **P.** 27June
de Amodio, *The Marquis* (*R.A.F.V.R.*) **P.** 27June
Graham, Robert Findlay (*R.A.F.V.R.*) 27June
Tesseyman, Walter John (*R.A.F.V.R.*) **P.** 27June
Beckett, Adrian Cecil (*R.A.F.V.R.*) **P.** 28June
Cotton, John Charles (*R.A.F.V.R.*) **P.** 28June
Kirsopp, Henry Christopher (*R.A.F.V.R.*) **P.** 28June
Longmire, James Albert (*R.A.F.V.R.*) **P.** 28June
Sheckell, Sidney Basil (*R.A.F.V.R.*) **P.** 28June
Smith, Charles Love (*R.A.F.V.R.*) **P.** 28June
Whittle, Richard Vose (*R.A.F.V.R.*) **P.** 28June
Cooper, Sidney (*R.A.F.V.R.*) **P.** 29June
Evans, Evan Reginald (*R.A.F.V.R.*) **P.** 29June
Ferguson, William (*R.A.F.V.R.*) **P.** 29June
Halford, Edgar Samuel (*R.A.F.V.R.*) 29June
Morgan, Isaac Stanley (*R.A.F.V.R.*) **P.** 29June
Morris, Alban Leslie (*R.A.F.V.R.*) **P.** 29June
Widdess, Abraham John (*R.A.F.V.R.*) **P.** 29June
Betts, Horace Edward Dyker (*R.A.F.V.R.*) **P.** 30June
Porteous, John Sanderson (*R.A.F.V.R.*) **P.** 30June
Turner, George Rogers (*R.A.F.V.R.*) **P.** 30June
Boughen, John Thomas (*R.A.F.V.R.*) **P.** 1July
Boxall, Richard William (*R.A.F.V.R.*) **P.** 1July
Browne, Barwick Sharpe (*R.A.F.V.R.*) **P** 1July

Pilot Officers
—contd.

1940

Clements, Henry John (*R.A.F.V.R.*) P. 1July
Collins, Henry Richard (*R.A.F.V.R.*) P. 1July
Crofton, *Sir* Malby Richard Henry, *D.S.O.* (*R.A.F.V.R.*) P. 1July
Donnelly, James Conleith (*R.A.F.V.R.*) P. 1July
Ford, Leo Dorey (*R.A.F.V.R.*) P. 1July
Gibbs, Cedric Arthur (*R.A.F.V.R.*) P. 1July
Godfrey, Alexander Polwhele (*R.A.F.V.R.*) P. 1July
Gray, Gerald Hamilton (*R.A.F.V.R.*) P. 1July
Hallett, John Prescott (*R.A.F.V.R.*) P. 1July
Hayne, Sydney Spencer (*R.A.F.V.R.*) 1July
Leader, John Templar (*R.A.F.V.R.*) P. 1July
Thomas, Arthur (*R.A.F.V.R.*) P. 1July
Wade, Richard Allison (*R.A.F.V.R.*) P. 1July
Walker, George Edward (*R.A.F.V.R.*) P. 1July
Wells, Ronald Sidney Panton (*R.A.F.V.R.*) P. 1July
Williams, Clifford Yates (*R.A.F.V.R.*) P. 1July
Williamson, John *D.C.M.*, *M.M.* (*R.A.F.V.R.*) P. 1July
Wilton, Francis William (*R.A.F.V.R.*) P. 1July
Churchill, Arthur Charles (*R.A.F.V.R.*) P. 2July
Dowell, Thomas Morris (*R.A.F.V.R.*) P. 2July
James, Robert Reginald Cragg (*R.A.F.V.R.*) P. 2July
Mead, John Francis (*R.A.F.V.R.*) P. 2July
Murton-Neale, Robert Charles (*R.A.F.V.R.*) P. 2July
Rostron, Robert (*R.A.F.V.R.*) P. 2July
Sketch, Hubert James (*R.A.F.V.R.*) P. 2July
Smart, Horace Archibald (*R.A.F.V.R.*) P. 2July

1940

Somerville, James Aubrey Henry Bellingham (*R.A.F.V.R.*) P. 2July
Spencer, Gerald Theodosius Leigh (*R.A.F.V.R.*) P. 2July
Stanley, Basil Cave Winter (*R.A.F.V.R.*) P. 2July
Stevenson, Alexander (*R.A.F.V.R.*) P. 2July
Teichman, Derville Peter Limond (*R.A.F.V.R.*) P. 2July
Tennant, John Spencer (*R.A.F.V.R.*) P. 2July
Tysoe-Smith, Charles (*R.A.F.V.R.*) P. 2July
Warham, John (*R.A.F.V.R.*) P. 2July
Woodhead, Alfred (*R.A.F.V.R.*) P. 2July
Carter, Edward George Webb (*R.A.F.V.R.*) P. 3July
Cayley, Percy John William (*R.A.F.V.R.*) P. 3July
Hammick, St. Vincent Frederick (*R.A.F.V.R.*) 3July
Hawkins, Hugh Douglas (*R.A.F.V.R.*) P. 3July
Kenyon, Roy Swinton (*R.A.F.V.R.*) P. 3July
Lewis, William Augustus (*R.A.F.V.R.*) P. 3July
McVicar, Robert John (*R.A.F.V.R.*) P. 3July
Moss-Blundell, Stanley Whitaker (*R.A.F.V.R.*) P. 3July
Thomas, Cecil Walter (*R.A.F.V.R.*) P. 3July
Williams, Edmund Charles, *M.C.* (*R.A.F.V.R.*) P. 3July
Walford, Reginald Neville (*R.A.F.V.R.*) P. 4July
Bower, Claude Edward Syndercombe (*R.A.F.V.R.*) P. 4July
Gibson, John Ashley (*R.A.F.V.R.*) P. 4July
Jones, Harry Richard (*R.A.F.V.R.*) P. 4July
Kelsey, Arthur Sumner (*R.A.F.V.R.*) P. 4July
Lefroy, Christopher Benjamin Henry (*R.A.F.V.R.*) P. 4July
Montague-Smith, Edmond (*R.A.F.V.R.*) P. 4July
Neilson, Walter Patrick (*R.A.F.V.R.*) P. 4July
Stanley, Eric James (*R.A.F.V.R.*) P. 4July

1940

Stevenson, Charles (*R.A.F.V.R.*) P. 4July
Stratford, William Andrew (*R.A.F.V.R.*) P. 4July
Akroyd, Geoffrey (*R.A.F.V.R.*) P. 5July
Binyon, Hugh Douglas (*R.A.F.V.R.*) P. 5July
Blunden, Bert John (*R.A.F.V.R.*) P. 5July
Branwell, Patrick Arthur Bronte (*R.A.F.V.R.*) P. 5July
Bratby, Henry John (*R.A.F.V.R.*) 5July
Britton, James Nimmo (*R.A.F.V.R.*) P. 5July
Carnie, Robert (*R.A.F.V.R.*) P. 5July
Chattey, Robert John Kemp (*R.A.F.V.R.*) P. 5July
Driver, Edgar Norman (*R.A.F.V.R.*) P. 5July
Duthie, Ian Cameron (*R.A.F.V.R.*) P. 5July
Gordon, Edward Ormond (*R.A.F.V.R.*) P. 5July
Hay, Kenneth Edmund Hetherington (*R.A.F.V.R.*) P. 5July
Lees, Charles Norman (*R.A.F.V.R.*) P. 5July
Maughan, John Sale Collingwood (*R.A.F.V.R.*) P. 5July
Mimmack, Stanley Cresswell (*R.A.F.V.R.*) P. 5July
Orr, William, *M.C.* (*R.A.F.V.R.*) P. 5July
Sloan, Stanley William Gray (*R.A.F.V.R.*) P. 5July
Wright, Albert Edward (*R.A.F.V.R.*) P. 5July
Greenhill, Christopher Benjamin (*R.A.F.V.R.*) P. 6July
Hewitt, Arthur Reginald (*R.A.F.V.R.*) 6July
Norris, Robert Charles (*R.A.F.V.R.*) P. 6July
Rhoden, George Crommelin (*R.A.F.V.R.*) P. 6July
Smith, John Scott (*R.A.F.V.R.*) P. 6July
White, Charles Edward (*R.A.F.V.R.*) P. 6July
Foggs, Jack Frobisher (*R.A.F.V.R.*) P. 7July
Johnson, Edward Bertram (*R.A.F.V.R.*) P. 7July

Pilot Officers
—contd.

1940

Lock, George James Willoughby Finlayson (*R.A.F.V.R*) P. 7July
Biddle, William (*R.A.F.V.R.*) P. 8July
Britnell, Reginald Fred Varney (*R.A.F.V.R.*) P. 8July
Carpenter, Howard Henry Masterton (*R.A.F.V.R.*) 8July
Cox, Herbert Victor (*R.A.F.V.R.*) P. 8July
Crowther, George Raymund (*R.A.F.V.R.*) 8July
Dawes, George William Patrick, *D.S.O.*, *A.F.C.* (*R.A.F.V.R.*) P. 8July
Dunn, Ernest Henry (*R.A.F.V.R.*) P. 8July
Eaves, Frederick *D.S.O.* (*R.A.F.V.R.*) P. 8July
Ferguson, Gordon Lancelot (*R.A.F.V.R.*) P 8July
Nurse, Charles James (*R.A.F.V.R.*) P. 8July
Rawle, William (*R.A.F.V.R.*) P. 8July
Shrubb, Henry Gordon (*R.A.F.V.R.*) P. 8July
Stonehouse, Eric Wilson (*R.A.F.V.R.*) P. 8July
Baker, Leonard Charles (*R.A.F.V.R.*) 9July
Clark, Francis Robert Earle (*R.A.F.V.R.*) 9July
Coghlan, Patrick Boyle Lake (*R.A.F.V.R.*) P. 9July
Hyslop, Irving Bonar (*R.A.F.V.R.*) P. 9July
Morris, William Gerard (*R.A.F.V.R.*) P. 9July
Nixon, Harry Earle (*R.A.F.V.R.*) P. 9July
Ommanney, Cyril Henry (*R.A.F.V.R.*) P. 9July
Spurr, Percy Wilfrid (*R.A.F.V.R.*) P. 9July
Ward, John Lawson (*R.A.F.V.R.*) P. 9July
Dudlet, James Joseph Patrick (*R.A.F.V.R.*) P. 10July
Elias, Bertram (*R.A.F.V.R.*) 10July
Fry, George Bence (*R.A.F.V.R.*) P. 10July
Harper, Arthur Cecil (*R.A.F.V.R.*) 10July

1940

Jenkyn-Jones, Alwyn (*R.A.F.V.R.*) P. 10July
Saxton, Percy Douglas, *M.C.* (*R.A.F.V.R.*).. P. 10July
Suddards, Henry Gaunt (*R.A.F.V.R*) 10July
Noris, Harold Herbert (*R.A.F.V.R.*) P. 11July
Millington, Raymond John P. 12July
Northfield, Frederick Donald P. 12July
Overington, Ernest Edward P. 12July
Addison, Sydney Robert James (*R.A.F.V.R.*) P. 12July
Coaten, Cecil Walter (*R.A.F.V.R.*) P. 12July
Dickie, Alexander Hugh Hamon Massey (*R.A.F.V.R.*) P. 12July
Drayson, Alfred George (*R.A.F.V.R.*) P. 12July
Evans, Alwyn Dwye (*R.A.F.V.R.*) P. 12July
Evans, William John (*R.A.F.V.R.*) P. 12July
Fenwick, George Fenton (*R.A.F.V.R.*) P. 12July
Gammon, Horace William (*R.A.F.V.R.*) P. 12July
Glenny, Alexander Hannen (*R.A.F.V.R.*) P. 12July
Greaves, Ronald Alexander (*R.A.F.V.R.*) P. 12July
Henley, William Ronald (*R.A.F.V.R.*) P. 12July
Jobling, Frederick Victor (*R.A.F.V.R.*) P. 12July
Kimber, Joseph Henry (*R.A.F.V.R.*) P. 12July
Luker, Charles Thomas (*R.A.F.V.R.*) P. 12July
Mackay, Graham Hector Carlile (*R.A.F.V.R.*) P. 12July
Page, George Frederick Henry (*R.A.F.V.R.*) P. 12July
Payne, Charles Rigby (*R.A.F.V.R.*) P. 12July
Roche-Kelly, William John Joseph (*R.A.F.V.R.*) P. 12July
Truscott, Edmund Francis Waller (*R.A.F.V.R.*) P. 12July
Wilton, Charles Hugo (*R.A.F.V.R.*) P. 12July
Elliott, Richard Heyman, *D.S.O.* (*R.A.F.V.R.*) P. 13July

1940

Hanner, Roy Webster (*R.A.F.V.R.*) P. 13July
Souray, Robert (*R.A.F.V.R.*) P. 13July
Grant, Frank Philips (*R.A.F.V.R.*) P. 14July
Byass, Edgar Thomas Spry (*R.A.F.V.R.*) 15July
Catcheside, Bernard Robert (*R.A.F.V.R.*) P. 15July
Cawston, Edward (*R.A.F.V.R.*) P. 15July
de Rougemont, Ernest Charles (*R.A.F.V.R.*) P. 15July
Heron, Edward Maxwell (*R.A.F.V.R.*) P. 15July
Paul, Joseph Dawson (*R.A.F.V.R.*) P. 15July
Rawnsley, Derek Lincoln (*R.A.F.V.R.*) P. 15July
Strangman, James Gonville (*R.A.F.V.R.*) P. 15July
Crawford, David Stewart (*R.A.F.V.R.*) P. 16July
Hefferman, Patrick Michael (*R.A.F.V.R.*) P. 16July
Lewis, George Ernest (*R.A.F.V.R.*) P. 16July
Protheroe, Lewis Raphael (*R.A.F.V.R.*) P. 16July
Blake, Herbert Edwin (*R.A.F.V.R.*) P. 17July
Colmer, Ewart (*R.A.F.V.R.*) P. 17July
Cook, Russell Henry (*R.A.F.V.R.*) P. 17July
Cunynghame, *Sir* David (*R.A.F.V.R.*) P. 17July
Finch, Ralph Herbert (*R.A.F.V.R.*) P. 17July
Flint, Frederick Nelson La Fargue (*R.A.F.V.R.*) P. 17July
Gardner, Charles Eric (*R.A.F.V.R.*) P. 17July
Goldie, Frank Wyndham (*R.A.F.V.R.*) P. 17July
Humphreys, Sydney George Gordon (*R.A.F.V.R.*) P. 17July
Hyem, Rex Dennis (*R.A.F.V.R.*) P. 17July
Roebuck, Clement (*R.A.F.V.R.*) P. 17July
Witham, William James (*R.A.F.V.R.*) P. 17July
Bray, Norman Napier Evelyn (*R.A.F.V.R.*) P. 18July
Rons, Richard Leonard William (*R.A.F.V.R.*) P. 18July

Pilot Officers
—contd.

1940

Sansom, Alexander Emmanuel (*R.A.F.V.R.*) P. 18July
Sibley, Harold William (*R.A.F.V.R.*) P. 18July
Stewart, Malcolm Gilbert Watson, *D.F.C.* (*R.A.F.V.R.*) P. 18July
Truscott, Dudley Kenneth, Trevor (*R.A.F.V.R.*) P. 18July
Barclay, Gordon Cumming (*R.A.F.V.R.*) P. 19July
Bennett, Wilfred Harold (*R.A.F.V.R.*) P. 19July
Clark, Frederick Lawton (*R.A.F.V.R.*) P. 19July
Colegrave, George Robert (*R.A.F.V.R.*) P. 19July
Cottrell, Victor Frederick (*R.A.F.V.R.*) P. 19July
Dewar, Percy Charles Thomas (*R.A.F.V.R.*) P. 19July
Hollingsworth, Frank William (*R.A.F.V.R.*) P. 19July
Johnson, Geoffrey Douglas (*R.A.F.V.R.*) P. 19July
Jones, Hugh Emlyn (*R.A.F.V.R.*) P. 19July
Malcolmson, Claude Leon (*R.A.F.V.R.*) P. 19July
Phillips, Alan Clifford (*R.A.F.V.R.*) P. 19July
Pratt, Francis Stanley (*R.A.F.V.R.*) P. 19July
Ratcliffe, Robert Arundel (*R.A.F.V.R.*) P. 19July
Ross, David Gordon (*R.A.F.V.R.*) P. 19July
Ross, Oliver Frederick Gordon (*R.A.F.V.R.*) 19July
Waters, Ronald Ormonde Gordon (*R.A.F.V.R.*) P. 19July
Wilford, Stanley (*R.A.F.V.R.*) P. 19July
Willson, Alfred (*R.A.F.V.R.*) P. 19July
Wilson, Laurence Henry (*R.A.F.V.R.*) P. 19July
Woledge, Cecil George Charles (*R.A.F.V.R.*) P. 19July
Baldwin, Montague Chenevix (*R.A.F.V.R.*) P. 20July

1940

Cull, Bertram Noel (*R.A.F.V.R.*) P. 20July
Molloy, Henry Townsend, *D.S.O.* (*R.A.F.V.R.*) P. 20July
Nalty, Harold Leslie (*R.A.F.V.R.*) P. 20July
Owen, Arthur Llewellyn (*R.A.F.V.R.*) 20July
Pinckney, Edward Gaydon (*R.A.F.V.R.*) P. 20July
Ashton, Frederick James (*R.A.F.V.R.*) 22July
Campbell, Augustine (*R.A.F.V.R.*) 22July
Chaplin, Anthony Freskyn Charles Hamby (*R.A.F.V.R.*) P. 22July
Collins, Thomas William (*R.A.F.V.R.*) P. 22July
Firth, Alfred Philip (*R.A.F.V.R.*) P. 22July
Gurrey, Percival (*R.A.F.V.R.*) P. 22July
Hands, Paul Selford (*R.A.F.V.R.*) P. 22July
Harmer, Edward Barry (*R.A.F.V.R.*) P. 22July
Hodgson, Peter (*R.A.F.V.R.*) P. 22July
Hollender, Vivian Cecil (*R.A.F.V.R.*) P. 22July
Jennings, Montague Righton Nevill (*R.A.F.V.R.*) P. 22July
Magner, Thomas (*R.A.F.V.R.*) 22July
Porter, Charles Edward (*R.A.F.V.R.*) P. 22July
Strange, Arthur Percival (*R.A.F.V.R.*) P. 22July
Collier, Horace Egerton (*R.A.F.V.R.*) P. 23July
Cook, John Victor (*R.A.F.V.R.*) P. 23July
Cooke, John (*R.A.F.V.R.*) P. 23July
Dixie, Charles Howard (*R.A.F.V.R.*) 23July
Marlowe, Charles Christopher (*R.A.F.V.R.*) P. 23July
Marriott, Ewart Nelson (*R.A.F.V.R.*) P. 23July
Rowan, Vernon Harley (*R.A.F.V.R.*) P. 23July
Smith, Herbert Samuel (*R.A.F.V.R.*) P. 23July
Mortimor, Clarence Alfred P. 24July
Baker, John Watson (*R.A.F.V.R.*) P. 24July

1940

Boal, Hugh Haswell Gordon (*R.A.F.V.R.*) P. 24July
Jackson, Oliver Arthur Gildart (*R.A.F.V.R.*) P. 24July
James, Ronald Fred (*R.A.F.V.R.*) P. 24July
Liddle, Thomas Umpleby (*R.A.F.V.R.*) P. 24July
Ligertwood, John Horatio (*R.A.F.V.R.*) 24July
Mills, Herbert (*R.A.F.V.R.*) P. 24July
Oxberry, Colin Braithwaite (*R.A.F.V.R.*) P. 24July
Patterson, Eric Munn (*R.A.F.V.R.*) P. 24July
Price, Charles (*R.A.F.V.R.*) P. 24July
St. Maur, Frederick Percy (*R.A.F.V.R.*) P. 24July
Stammers, Richard Reeve (*R.A.F.V.R.*) P. 24July
Orr, John Sim 25July
Blunn, Ashleigh Grenville (*R.A.F.V.R.*) P. 25July
Goslett, George Douglas Lloyd (*R.A.F.V.R.*) 25July
Charles, William Gerald (*R.A.F.V.R.*) P. 26July
Clarke, Berram William (*R.A.F.V.R.*) P. 26July
Dowson, Valentine Hugh Wilfred (*R.A.F.V.R.*) P. 26July
Draper, Robert William (*R.A.F.V.R.*) P. 26July
Ellis, Donald Crowle (*R.A.F.V.R.*) P. 26July
Healy, John Vincent (*R.A.F.V.R.*) P. 26July
Lezard, Selwyn Ernest (*R.A.F.V.R.*) P. 26July
Macrae, Donald Fraser (*R.A.F.V.R.*) P. 26July
Mulrenan, Bernard William (*R.A.F.V.R.*) P. 26July
Nelson, Sir Frank (*R.A.F.V.R.*) P. 26July
Phillips, David Harry (*R.A.F.V.R.*) P. 26July
Senneck, Francis Harry (*R.A.F.V.R.*) P. 26July
Slade, Ernest Barker (*R.A.F.V.R.*) P. 26July
Thompson, Leslie Frederick William (*R.A.F.V.R.*) P. 26July
White, William (*R.A.F.V.R.*) P. 26July

Pilot Officers

—contd.

1940

Macartney, Eric Borland (*R.A.F.V.R.*) P. 27July
McQueen, Alan Galliers (*R.A.F.V.R.*) P. 27July
Palmer, Roy Vincent (*R.A.F.V.R.*) P. 27July
Paus, Alexander Gemmell (*R.A.F.V.R.*) P. 27July
Tabraham, Alan Felton (*R.A.F.V.R.*) P. 27July
Davies, George Evan (*R.A.F.V.R.*) P. 28July
Nesbitt, Clarence Willy (*R.A.F.V.R.*) P. 28July
Ratcliffe - Springall, James (*R.A.F.V.R.*) 28July
Sarli, Thomas William Henry (*R.A.F.V.R.*) P. 28July
Frogbrooke, Richard Cecil (*R.A.F.V.R.*) P. 29July
Beard, Richard (*R.A.F.V.R.*) P. 29July
Bush, Frederick Thomas (*R.A.F.V.R.*) P. 29July
Chart, Harry Rentle (*R.A.F.V.R.*) P. 29July
Collis, John George (*R.A.F.V.R.*) P. 29July
Croysdale, Charles Nelson (*R.A.F.V.R.*) P. 29July
de la Torre, Bernard Eugene (*R.A.F.V.R.*) 29July
Dowling, Vivian Burdett (*R.A.F.V.R.*) P. 29July
Ginnett, John Frederick (*R.A.F.V.R.*) P. 29July
Guinness, *Sir* Algernon Arthur St. Lawrence Lee (*R.A.F.V.R.*) P. 29July
Howard, John Oliver Tunley (*R.A.F.V.R.*) P. 29July
Hubbard, Robert Pearce Steel (*R.A.F.V.R.*) P. 29July
Johns, George Trelawny (*R.A.F.V.R.*) P. 29July
Lord, Joseph (*R.A.F.V.R.*) P. 29July
Moore, Donald Grainger (*R.A.F.V.R.*) P. 29July
Nichols, Thomas Hugh (*R.A.F.V.R.*) P. 29July

1940

Phillips, Austin (*R.A.F.V.R.*) P. 29July
Purvis, Vaughan (*R.A.F.V.R.*) P. 29July
Smith, Stanley Thornton Blake (*R.A.F.V.R.*) P. 29July
Stow, Geoffrey Montague Fenwick (*R.A.F.V.R.*) P. 29July
Syrett, Reginald Alan (*R.A.F.V.R.*) P. 29July
Watson, John Nicholas Toward (*R.A.F.V.R.*) P. 29July
Whates, Harold Richard Grant (*R.A.F.V.R.*) P. 29July
White, Alexander Harold (*R.A.F.V.R.*) P. 29July
Wicks, Harry Frederick (*R.A.F.V.R.*) P. 29July
Wills, Arthur Francis (*R.A.F.V.R.*) P. 29July
Woolmer, Edward Shirley Blennerhassett (*R.A.F.V.R.*) P. 29July
Dalton, Reginald Thomas Alleyne (*R.A.F.V.R.*) P. 31July
Male, Charles Alfred (*R.A.F.V.R.*) 31July
Fottergill, Leslie (*R.A.F.V.R.*) P. 31July
Searle, Robert Stanley (*R.A.F.V.R.*) 31July
Walker, Frank (*R.A.F.V.R.*) P. 31July
Willis, Harry Infield (*R.A.F.V.R.*) P. 31July
Bates, Sidney Henry James (*R.A.F.V.R.*) P. 1Aug
Beecroft, Stanley (*R.A.F.V.R.*) P. 1Aug
Butler, Charles Henry, *D.S.O., D.S.C.* (*R.A.F.V.R.*) P. 1Aug
Clarke, John Joseph (*R.A.F.V.R.*) P. 1Aug
Crichton, George (*R.A.F.R.V.*) P. 1Aug
Davies, Hubert Walter Cade (*R.A.F.V.R.*) P. 1Aug
Dickinson, Henry Baron Humphrey (*R.A.F.V.R.*) P. 1Aug
Fox, William Frederick (*R.A.F.V.R.*) P. 1Aug
Langbein, Henry William (*R.A.F.V.R.*) P. 1Aug
Measor, Charles William (*R.A.F.V.R.*) P. 1Aug
Painter, Sidney Richard (*R.A.F.V.R.*) P. 1Aug

1940

Roberts, John Charles Edgar (*R.A.F.V.R.*) P. 1Aug
Rochat, Roy Richard (*R.A.F.V.R.*) P. 1Aug
Silley, Frederick Samuel (*R.A.F.V.R.*) P. 1Aug
Slee, Matthew Jordan (*R.A.F.V.R.*) P. 1Aug
Soper, Henry John Thomas (*R.A.F.V.R.*) P. 1Aug
Swinton, Andrew Laird (*R.A.F.V.R.*) P. 1Aug
Vinall, Stanley (*R.A.F.V.R.*) P. 1Aug
Whitmore, George Montague John Llewellyn (*R.A.F.V.R.*) P. 1Aug
Woodcock, Walter Frank (*R.A.F.V.R.*) P. 1Aug
Bancroft, Michael William Newton (*R.A.F.V.R.*) P. 2Aug
Barnes, Frank Alfred (*R.A.F.V.R.*) P. 2Aug
Chew, Bertram Lyttleton Victor (*R.A.F.V.R.*) P. 2Aug
Cross, Richard Blount (*R.A.F.V.R.*) P. 2Aug
Davie, James Pilkington (*R.A.F.V.R.*) P. 2Aug
Davis, Arthur Leonard (*R.A.F.V.R.*) P. 2Aug
Dawson, Allan Alexander (*R.A.F.V.R.*) P. 2Aug
Dawson, Richard Victor (*R.A.F.V.R.* P. 2Aug
Ellis Siddey Edward (*R.A.F.V.R.*) P. 2Aug
Gilder, Francis Eldon (*R.A.F.V.R.*) P. 2Aug
Goddard, Henry Heywood (*R.A.F.V.R.*) P. 2Aug
Gould, Herbert Ross (*R.A.F.V.R.*) P. 2Aug
Hawden, Gerald Warrington (*R.A.F.V.R.*) P. 2Aug
Hutchings, Grafton Norman (*R.A.F.V.R.*) P. 2Aug
Lane, Francis Bernard (*R.A.F.V.R.*) P. 2Aug
Langham, Arthur Cuthbert (*R.A.F.V.R.*) P. 2Aug
Partington, Dennis Lytton (*R.A.F.V.R.*) P. 2Aug
Porter - Hargreaves, Henry Hargreaves (*R.A.F.V.R.*) P. 2Aug

Pilot Officers
—contd.

1940

Revington, George William Vercoe (*R.A.F.V.R.*) P. 2Aug
Streater, Jasper Sidney (*R.A.F.V.R.*) P. 2Aug
Tanner, Francis John Alexander (*R.A.F.V.R.*) P. 2Aug
Thorogood, Philip Arthur (*R.A.F.V.R.*) P. 2Aug
Waddington, Patrick William Simpson (*R.A.F.V.R.*) P. 2Aug
Welch, Nicholas (*R.A.F.V.R.*) P. 2Aug
Donald, Henry Gordon (*R.A.F.V.R.*) P. 3Aug
Grinnell-Milne, Douglas (*R.A.F.V.R.*) P. 3Aug
Hawes, Robert Norman (*R.A.F.V.R.*) P. 3Aug
Whyte, William Bolt (*R.A.F.V.R.*) P. 3Aug
Carrie, Alexander Marshall (*R.A.F.V.R.*) P. 4Aug
Cooper, Stuart Ranson (*R.A.F.V.R.*) P. 4Aug
Cripps, Vivian (*R.A.F.V.R.*) P. 4Aug
Watson, Thomas Allan (*R.A.F.V.R.*) P. 4Aug
Garwood, Frank John (*R.A.F.V.R.*) P. 5Aug
Gillan, Arthur Leonard (*R.A.F.V.R.*) P. 5Aug
Bartlett, Cyril (*R.A.F.V.R.*) P. 5Aug
Addis, Ambrose James van Someren (*R.A.F.V.R.*) P. 5Aug
Apted, Herbert Harry (*R.A.F.V.R.*) P. 5Aug
Bartlett, John Hastings (*R.A.F.V.R.*) P. 5Aug
Beresford - Jones, Richard Duncan (*R.A.F.V.R.*) P. 5Aug
Bird, Herbert Thomas (*R.A.F.V.R.*) P. 5Aug
Cooper, Alfred George (*R.A.F.V.R.*) P. 5Aug
Ellis, Horace Leonard (*R.A.F.V.R.*) P. 5Aug
Glanville, Charles Henry (*R.A.F.V.R.*) P. 5Aug
Hortin, John Arthur Hurtstone (*R.A.F.V.R.*) P. 5Aug
Hoskyns - Abrahall, Andrew John Chandos (*R.A.F.V.R.*) P. 5Aug

1940

Longley, William Francis (*R.A.F.V.R.*) P. 5Aug
Mendelssohn, Ben (*R.A.F.V.R.*) P. 5Aug
Phillips, William Dunston (*R.A.F.V.R.*) P. 5Aug
Thirkell, Horace Arthur (*R.A.F.V.R.*) P. 5Aug
Thom, William (*R.A.F.V.R.*) P. 5Aug
Willes, John (*R.A.F.V.R.*) P. 5Aug
Bateman, Albert Victor (*R.A.F.V.R.*) P. 6Aug
Bennett, William Edgar (*R.A.F.V.R.*) P. 6Aug
Bowers, Gordon (*R.A.F.V.R.*) P. 6Aug
Carrie, Allan Laird (*R.A.F.V.R.*) P. 6Aug
Challis, George Christopher (*R.A.F.V.R.*) P. 6Aug
Davies, Cyril Edward Palmer (*R.A.F.V.R.*) P. 6Aug
Dewey, Roy Marshall (*R.A.F.V.R.*) P. 6Aug
Duncan, Edward Patrick (*R.A.F.V.R.*) P. 6Aug
Evans, Charles Leonard, *M.C.* (*R.A.F.V.R.*) P. 6Aug
Greville, Herbert George Edward (*R.A.F.V.R.*) P. 6Aug
Hudson, Leonard Basil (*R.A.F.V.R.*) P. 6Aug
McCulloch, Alfred Graey (*R.A.F.V.R.*) P. 6Aug
Payne, Owen Charles (*R.A.F.V.R.*) P. 6Aug
Phillips, Bertram Soto (*R.A.F.V.R.*) P. 6Aug
Phillips, Bertram Oliver (*R.A.F.V.R.*) P. 6Aug
Rhodes, Edward (*R.A.F.V.R.*) P. 6Aug
Slagg, John Edward Crichton (*R.A.F.V.R.*) P. 6Aug
Stainton, John Ross (*R.A.F.V.R.*) P. 6Aug
Brayne, Reginald William (*R.A.F.V.R.*) P. 7Aug
Bridgewater, Geoffrey Thornton (*R.A.F.V.R.*) P. 7Aug
Catchpole, Roger (*R.A.F.V.R.*) P. 7Aug
Eley, Hamar Joseph (*R.A.F.V.R.*) P. 7Aug
Maltby, Raymond Allen Lionel (*R.A.F.V.R.*) P. 7Aug

1940

Mason, Ivan Hugh (*R.A.F.V.R.*) P. 7Aug
Oates, Ernest Norman Read, *M.C.* (*R.A.F.V.R.*) P. 7Aug
Owen, John Hubert (*R.A.F.V.R.*) P. 7Aug
Renwick, Ernest Deuchar (*R.A.F.V.R.*) P. 7Aug
Roythorne, Edmund Whiting (*R.A.F.V.R.*) P. 7Aug
Sharp, Ernest Henry (*R.A.F.V.R.*) P. 7Aug
Tomlinson, Michael Arthur (*R.A.F.V.R.*) P. 7Aug
Trett, Hugh Edward (*R.A.F.V.R.*) P. 7Aug
Corke, William Stanley (*R.A.F.V.R.*) P. 8Aug
Frost, Jack Lynch (*R.A.F.V.R.*) P. 8Aug
Giles, Arthur James William (*R.A.F.V.R.*) P. 8Aug
Howden, Bulmer (*R.A.F.V.R.*) P. 8Aug
Kilpatrick, Peter John Walter (*R.A.F.V.R.*) P. 8Aug
Louden, Thomas Harold (*R.A.F.V.R.*) P. 8Aug
Lucas, Leslie Keppel (*R.A.F.V.R.*) P. 8Aug
Peace, Rhys Trevor (*R.A.F.V.R.*) P. 8Aug
Wanklyn, Eric Nelson (*R.A.F.V.R.*) P. 8Aug
Watson, Alfred Russell (*R.A.F.V.R.*) P. 8Aug
Anderson, Edward William (*R.A.F.V.R.*) P. 9Aug
Bain, Kenneth Herbert (*R.A.F.V.R.*) P. 9Aug
Baker, Walter Teniot (*R.A.F.V.R.*) P. 9Aug
Bartlett, Edward Vyoyan Brice (*R.A.F.V.R.*) P. 9Aug
Bodfield, Arthur William (*R.A.F.V.R.*) P. 9Aug
Bowie, James McEwen (*R.A.F.V.R.*) P. 9Aug
Bowles, Walter Purkis (*R.A.F.V.R.*) P. 9Aug
Boyd, Robert Dunbar (*R.A.F.V.R.*) P. 9Aug
Brown, Walter (*R.A.F.V.R.*) P. 9Aug
Chamberlain, James Russell (*R.A.F.V.R.*) P. 9Aug
Chillcott, Richard Ralph Bernard (*R.A.F.V.R.*) P. 9Aug

Pilot Officers
—contd.

1940

Cockeram, Leslie Inger (*R.A.F.V.R.*) P. 9Aug
Craik, David, *D.F.C.* (*R.A.F.V.R.*) P. 9Aug
Crook, Clement William Henry (*R.A.F.V.R.*) P. 9Aug
Dixon, Gerald (*R.A.F.V.R.*) P. 9Aug
Dobson, Reginald (*R.A.F.V.R.*) P. 9Aug
Edwards, Joseph Carlisle (*R.A.F.V.R.*) P. 9Aug
Evans, Emlyn Hugh Garner (*R.A.F.V.R.* P. 9Aug
Finkell Mark (*R.A.F.V.R.*) P. 9Aug
Freeman, Kenneth Mark (*R.A.F.V.R.*) P. 9Aug
Furniss, William Dunn (*R.A.F.V.R.*) P. 9Aug
Geddes, Alastair Wilshire (*R.A.F.V.R.*) P. 9Aug
Harrison, Arthur William (*R.A.F.V.R.*) P. 9Aug
Hill, Stephen Paul Jewill (*R.A.F.V.R.*) P. 9Aug
Hunter, Norman Ross Gordon (*R.A.F.V.R.*) P. 9Aug
Johnson, George Burlingham (*R.A.F.V.R.*) P. 9Aug
Johnson, Richard Anthony (*R.A.F.V.R.*) P. 9Aug
Kennedy, Charles Edward (*R.A.F.V.R.*) P. 9Aug
Kind, Archer Francis (*R.A.F.V.R.*) P. 9Aug
Lamping, Frank Sydney (*R.A.F.V.R.*) P. 9Aug
Leigh, John (*R.A.F.V.R.*) P. 9Aug
Mackenzie, Duncan Roderick Burslem (*R.A.F.V.R.*) P. 9Aug
Melluish, Wilfrid Durrant (*R.A.F.V.R.*) P. 9Aug
Miller, Leslie Fred (*R.A.F.V.R.*) P. 9Aug
Moeran, Edward Warner (*R.A.F.V.R.*) P. 9Aug
Mudie, Reginald James (*R.A.F.V.R.*) P. 9Aug

1940

Myler, John Lawrence (*R.A.F.V.R.*) P. 9Aug
Orrin, Kenneth Maynard (*R.A.F.V.R.*) P. 9Aug
Rogers, Keith Dudley (*R.A.F.V.R.*) P. 9Aug
Rowse, John Henry *Jnr.* (*R.A.F.V.R.*) P. 9Aug
Rowson, Leslie (*R.A.F.V.R.*) P. 9Aug
Shaw, Reginald Marcus (*R.A.F.V.R.*) P. 9Aug
Simmonds, Derwent Gerald (*R.A.F.V.R.*) P. 9Aug
Twist, Derek Norman (*R.A.F.V.R.*) P. 9Aug
Urlwin-Smith, Edward (*R.A.F.V.R.*) P. 9Aug
Walters, Leonard Frank Percy (*R.A.F.V.R.*) P. 9Aug
Watson, Charles Reginald (*R.A.F.V.R.*) P. 9Aug
Weakley, Edward George Kinton, *D.F.C.* (*R.A.F.V.R.*) P. 9Aug
Whitehead, Ernest (*R.A.F.V.R.*) P. 9Aug
Williams, John Leslie (*R.A.F.V.R.*) P. 9Aug
Yeo, John Frederick (*R.A.F.V.R.*) P. 9Aug
Cooke, George Bristow (*R.A.F.V.R.*) P. 10Aug
Davis, William Frederick (*R.A.F.V.R.*) P. 10Aug
Ellison, Harold Robert Wake (*R.A.F.V.R.*) P. 10Aug
Jackson, Victor Arnold (*R.A.F.V.R.*) P. 10Aug
Learmond, George Victor (*R.A.F.V.R.*) P. 10Aug
Madan, Francis Falconer (*R.A.F.V.R.*) P. 10Aug
Pomphrey, William Naismith (*R.A.F.V.R.*) P. 10Aug
Robinson, Donald Hay (*R.A.F.V.R.*) P. 10Aug
Rushton, John Atherton (*R.A.F.V.R.*) P. 10Aug
Tansley, William Mark Somerville (*R.A.F.V.R.*) P. 10Aug
Primrose, Colin Patrick, *D.F.C.* (*R.A.F.V.R.*) P. 11Aug
Machin, John Stanley P. 12Aug
Adams, William Somerville P. 12Aug

1940

Allen, Cecil William (*R.A.F.V.R.*) P. 12Aug
Baly, Thomas James Colin (*R.A.F.V.R.*) P. 12Aug
Braid, Alexander Inglis (*R.A.F.V.R.*) P. 12Aug
Bulkley, Alfred Francis (*R.A.F.V.R.*) P. 12Aug
Campbell, Edward Fellowes Archibald *M.C.* (*R.A.F.V.R.*) P. 12Aug
Colson, Lionel Hewitt (*R.A.F.V.R.*) P. 12Aug
Daniel, Glyn Edmund (*R.A.F.V.R.*) P. 12Aug
de Haan, Peter (*R.A.F.V.R.*) P. 12Aug
de Sausmarez, George Frederick (*R.A.F.V.R.*) P. 12Aug
French, John Alexander (*R.A.F.V.R.*) P. 12Aug
Gadsden, Cecil Holroyd, *C.I.E.* (*R.A.F.V.R.*) P. 12Aug
Graham Gerald (*R.A.F.V.R.*) P. 12Aug
Grenfell-Hicks, James Bracher (*R.A.F.V.R.*) P. 12Aug
Kilburn, Geoffrey Alan (*R.A.F.V.R.*) P. 12Aug
Kinross, *Baron* (*R.A.F.V.R.*) P. 12Aug
Leighton, Henry Oscar (*R.A.F.V.R.*) P. 12Aug
Lloyd, Thomas Williams (*R.A.F.V.R.*) P. 12Aug
Makins, Arthur Dayer, *D.F.C.* (*R.A.F.V.R.*) P. 12Aug
Morgan, Maurice David (*R.A.F.V.R.*) P. 12Aug
Morris, Austin Robert (*R.A.F.V.R.*) P. 12Aug
Munro, Roy (*R.A.F.V.R.*) P. 12Aug
Norris, John Leonard (*R.A.F.V.R.*) P. 12Aug
Orchard, Charles Amyar (*R.A.F.V.R.*) P. 12Aug
Pearson, Gerald Ernest (*R.A.F.V.R.*) P. 12Aug
Richmond-Brown, Ralph (*R.A.F.V.R.*) P. 12Aug
Robinson, Tom (*R.A.F.V.R.*) P. 12Aug
Scott, George Arthur Macdougal (*R.A.F.V.R.*) P. 12Aug

Pilot Officers
—contd.

1940

Seymour, Hubert (*R.A.F.V.R.*) P. 12Aug
Steavenson, Frederick Henry (*R.A.F.V.R.*) P. 12Aug
Still, Walter Henry (*R.A.F.V.R.*) P. 12Aug
Wager, Lawrence Rickard (*R.A.F.V.R.*) P. 12Aug
Wallace, Charles Lindsay (*R.A.F.V.R.*) P. 12Aug
Ansell, Wilfred Clement 13Aug
Fletcher, Henry Chadwick Falconer P. 13Aug
Hooper, Percy Jack P. 13Aug
Howe, William Frederick P. 13Aug
Abbott, Laurence Frederick Stanton (*R.A.F.V.R.*) P. 13Aug
Affleck, James Frederick (*R.A.F.V.R.*) P. 13Aug
Lake, Leonard Charles (*R.A.F.V.R.*) P. 13Aug
McDonald, Donald Baldock (*R.A.F.V.R.*) P. 13Aug
Moffat, Claude Adolphus (*R.A.F.V.R.*) P. 13Aug
Puxon, Francois Edward Mortimer (*R.A.F.V.R.*) P. 13Aug
Smedley-Aston, Edward Michael (*R.A.F.V.R.*) P. 13Aug
Whiteway-Wilkinson, William John Bickford (*R.A.F.V.R.*) P. 13Aug
Wilkinson, Norman (*R.A.F.V.R.*) P. 13Aug
Williams, Bertram Allen (*R.A.F.V.R.*) P. 13Aug
Williams, Mansel (*R.A.F.V.R.*) P. 13Aug
Wyllys, Gerard Hugh de Burgh (*R.A.F.V.R.*) P. 13Aug
Carfrae, Alexander Rae P. 14Aug
Hatton, Joseph Albert P. 14Aug
Loftus, Ferrars Patrick P. 14Aug
Matheson, Henry Greville P. 14Aug
Parkinson, Ernest William P. 14Aug
Pine-Coffin, Alexander Sebright P. 14Aug

1940

Cary, Reginald Charles (*R.A.F.V.R.*) P. 14Aug
Clarke, Philip Francis Orrell (*R.A.F.V.R.*) P. 14Aug
Freeman, Charles Teverill (*R.A.F.V.R.*) P. 14Aug
Halahan, Guy Frederick Crosby (*R.A.F.V.R.*) P. 14Aug
Henn, Cyril Louis (*R.A.F.V.R.*) P. 14Aug
Scoones, Thomas Colin, *M.C.* (*R.A.F.V.R.*) P. 14Aug
Flatters, Arthur Samuel (*R.A.F.V.R.*) P. 14Aug
Adey, Vivian Owen (*R.A.F.V.R.*) P. 15Aug
Allen, William Henry (*R.A.F.V.R.*) P. 15Aug
Elmes, Leonard Spencer (*R.A.F.V.R.*) P. 15Aug
Hinge, Gerald Cecil (*R.A.F.V.R.*) P. 15Aug
McLauchlan, Charles Peter (*R.A.F.V.R.*) P. 15Aug
Page, Robert Murton (*R.A.F.V.R.*) P. 15Aug
Rattle, John Coney (*R.A.F.V.R.*) P. 15Aug
Swift, Ernest James (*R.A.F.V.R.*) P. 15Aug
Usher Smith, Frederick Hugh (*R.A.F.V.R.*) P. 15Aug
Olkin, Ralph Thompson P. 16Aug
Armstrong, Alexander Robert (*R.A.F.V.R.*) P. 16Aug
Biggam, Gordon Lennox (*R.A.F.V.R.*) P. 16Aug
Chance, Benjamin Edward (*R.A.F.V.R.*) P. 16Aug
Cotton, Thomas Henry (*R.A.F.V.R.*) P. 16Aug
Elletson, Daniel Hope (*R.A.F.V.R.*) 16Aug
Farrer, *The Hon.* Oliver Thomas (*R.A.F.V.R.*) P. 16Aug
Fawcett, Brian Hill (*R.A.F.V.R.*) P. 16Aug
Fordham, Charles William (*R.A.F.V.R.*) P. 16Aug
Higgins, Brian Henry (*R.A.F.V.R.*) P. 16Aug
Hodge, Stanley William (*R.A.F.V.R.*) P. 16Aug
Howes, Sidney Charles, *A.F.C.* (*R.A.F.V.R.*) P. 16Aug
Hulls, Thomas Henry (*R.A.F.V.R.*) P. 16Aug

1940

Jones, Terence Lewis (*R.A.F.V.R.*) P. 16Aug
Kerr, Finlay (*R.A.F.V.R.*) P. 16Aug
Knight, Reginald John (*R.A.F.V.R.*) P. 16Aug
Leigh, Arthur Podens (*R.A.F.V.R.*) P. 16Aug
Longley, Charles Howard Vaughan (*R.A.F.V.R.*) P. 16Aug
Morris, Gerald Alan (*R.A.F.V.R.*) P. 16Aug
Murdoch, Stanley James (*R.A.F.V.R.*) P. 16Aug
Pitt, Thomas Alfred (*R.A.F.V.R.*) P 16Aug
Powell, John Vincent (*R.A.F.V.R.*) P. 16Aug
Purbrick, John Stevens (*R.A.F.V.R.*) P. 16Aug
Roe, Harold Dadley (*R.A.F.V.R.*) P. 16Aug
Rowe, Norman Francis (*R.A.F.V.R.*) P. 16Aug
Seacombe, Edwin Henry Charles (*R.A.F.V.R.*) P. 16Aug
Skegg, Donald Geoffrey (*R.A.F.V.R.*) P. 16Aug
Thomas, Gwyn Ivor (*R.A.F.V.R.*) P. 16Aug
Tremayne, Robert James (*R.A.F.V.R.*) P. 16Aug
Truman, Reginald Henry (*R.A.F.V.R.*) P. 16Aug
Turnbull, Kenneth (*R.A.F.V.R.*) P. 16Aug
Wallace, Joseph William (*R.A.F.V.R.*) P. 16Aug
Whitehead, Albert (*R.A.F.V.R.*) P. 16Aug
Whittingham, Harold (*R.A.F.V.R.*) P. 16Aug
Wilders, Frank (*R.A.F.V.R.*) P. 16Aug
Wright, John William (*R.A.F.V.R.*) P. 16Aug
Austin, Henry (*R.A.F.V.R.*) P. 17Aug
Bridge, Alfred James (*R.A.F.V.R.*) P. 17Aug
Britnell, Albert Varney (*R.A.F.V.R.*) P. 17Aug
Fradd, Frederick Horatio (*R.A.F.V.R.*) P. 17Aug
Gammie, John Douglas Lumsden (*R.A.F.V.R.*) P. 17Aug
Harris, Norman Francis (*R.A.F.V.R.*) P. 17Aug

Pilot Officers
—contd.

1940

MacWilliams, Cyril Dennis (*R.A.F.V.R.*) P. 17Aug
Martin, John Arthur Pethebridge (*R.A.F.V.R.*) P. 17Aug
Parrott, Douglas Allan (*R.A.F.V.R.*) P. 17Aug
Paston-Williams, Harold (*R.A.F.V.R.*) P. 17Aug
Rowe Harold Norton Passmore (*R.A.F.V.R.*) P. 17Aug
Taylor, Clarence (*R.A.F.V.R.*) P. 17Aug
Vick, James Walker (*R.A.F.V.R.*) P. 17Aug
Willington, Donald Ellis (*R.A.F.V.R.*) P. 17Aug
Dawkins, Eric Stanley (*R.A.F.V.R.*) P. 17Aug
Henderson Roger Arnold (*R.A.F.V.R.*) P. 18Aug
Holden, Arthur (*S. Rhodesian A.F.*) (*R.A.F.V.R.*) P. 18Aug
Price, Robert Keith (*S. Rhodesian A.F.*) (*R.A.F.V.R.*) P. 18Aug
Bicknell, Robert Alan Wimberley, *M.C.* (*R.A.F.V.R.*) P. 19Aug
Bromfield, John Hall (*R.A.F.V.R.*) P. 19Aug
Brown, Angus George (*R.A.F.V.R.*) P. 19Aug
Brown, John Watson (*R.A.F.V.R.*) P. 19Aug
Carr, Vincent Daglish (*R.A.F.V.R.*) P. 19Aug
Cass, William Blakeley (*R.A.F.V.R.*) P. 19Aug
Chapman, Edward Frederick (*R.A.F.V.R.*) P. 19Aug
Cooke, Frederick Thomas (*R.A.F.V.R.*) P. 19Aug
Coveney, Wilfrid (*R.A.F.V.R.*) P. 19Aug
Ferrers - Nicholson, Eustace Marmion (*R.A.F.V.R.*) P. 19Aug
Fowler, Edward (*R.A.F.V.R.*) P. 19Aug
Harris, David Walter (*R.A.F.V.R.*) P. 19Aug
Hydes, Horace Stanley (*R.A.F.V.R.*) P. 19Aug
Lowell, George Edward (*R.A.F.V.R.*) P. 19Aug

1940

Ormond, Herbert Edward (*R.A.F.V.R.*) P. 19Aug
Pike, Stephen (*R.A.F.V.R.*) P. 19Aug
Powell, Owen Geoffrey Langford Pillivante (*R.A.F.V.R.*) P. 19Aug
Powell, William Ewart Frederick (*R.A.F.V.R.*) P. 19Aug
Randolph, Richard Seymour (*R.A.F.V.R.*) P. 19Aug
Stafford, Richard George (*R.A.F.V.R.*) P. 19Aug
Tann, Francis Herbert P. 20Aug
Anderson, Guthrie Newcombe (*R.A.F.V.R.*) P. 20Aug
Barr, Andrew Rowand (*R.A.F.V.R.*) P. 20Aug
Carpenter, Frederick Claude John (*R.A.F.V.R.*) P. 20Aug
Day, Alfred Leslie (*R.A.F.V.R.*) P. 20Aug
Fleet, Charles Stanley (*R.A.F.V.R.*) P. 20Aug
Harris, James Johnstone (*R.A.F.V.R.*) P. 20Aug
Letts, Reginald Hume (*R.A.F.V.R.*) P. 20Aug
Ness Thomas (*R.A.F.V.R.*) P. 20Aug
Saxby, Leslie Eric (*R.A.F.V.R.*) P. 20Aug
Bright, John Arthington (*R.A.F.V.R.*) 21Aug
Castle, Arthur Colin (*R.A.F.V.R.*) P. 21Aug
Cheyne, George Duguid (*R.A.F.V.R.*) P. 21Aug
Clarke, Roland Peace (*R.A.F.V.R*) P. 21Aug
Clarke - Edwards, Alexander William (*R.A.F.V.R.*) P. 21Aug
Clayton, Alfred Hughes (*R.A.F.V.R.*) P. 21Aug
Cunliffe, Thomas Alfred (*R.A.F.V.R.*) P. 21Aug
Dean, Frederick Harold (*R.A.F.V.R.*) P. 21Aug
Dew, Henry Thomas Butler (*R.A.F.V.R.*) P. 21Aug
Dunstan, Douglas Francis (*R.A.F.V.R.*) P. 21Aug
Furness, Walter Harold (*R.A.F.V.R.*) P. 21Aug

1940

Green, John Arthur (*R.A.F.V.R.*) P. 21Aug
Kaye, Norman Henry (*R.A.F.V.R.*) P. 21Aug
Lucas, Bernard (*R.A.F.V.R.*) P. 21Aug
Mynett, Edward William (*R.A.F.V.R.*) P. 21Aug
Nelson, John Gilbert (*R.A.F.V.R.*) P. 21Aug
Kerr-Cross, Ian Haliburton (*R.A.F.V.R.*) P. 21Aug
Skinner, John (*R.A.F.V.R.*) P. 21Aug
Bateman, Rupert Jackson (*R.A.F.V.R.*) P. 22Aug
Bell, Leonard Victor (*R.A.F.V.R.*) P. 22Aug
Bouch, George Ernest Potts (*R.A.F.V.R.*) P. 22Aug
Bullock, Geoffrey Francis (*R.A.F.V.R.*) P. 22Aug
Claye, Hugh (*R.A.F.V.R.*) P. 22Aug
Garrard, Cecil Lionel James (*R.A.F.V.R.*) P. 22Aug
Gow, William Jackson (*R.A.F.V.R.*) P. 22Aug
Horsler, Leslie Clifford (*R.A.F.V.R.*) P. 22Aug
Hunnam, Robert Donaldson (*R.A.F.V.R.*) P. 22Aug
Lowe, John Thomas (*R.A.F.V.R.*) P. 22Aug
Meade, William Charles Abbott (*R.A.F.V.R.*) P. 22Aug
Roebuck, Cyril William (*R.A.F.V.R.*) P. 22Aug
Secter, John Jacob (*R.A.F.V.R.*) 22Aug
Smith, Robert Leslie (*R.A.F.V.R.*) P. 22Aug
Weatherall, Stanley Gibbon (*R.A.F.V.R.*) P. 22Aug
Woodley, Ross (*R.A.F.V.R.*) P. 22Aug
Yeoman, Philip (*R.A.F.V.R.*) P. 22Aug
Armistead, Edward (*R.A.F.V.R.*) P. 23Aug
Bentley, Harry Geoffrey (*R.A.F.V.R.*) P. 23Aug
Biddle, Leslie Joseph (*R.A.F.V.R.*) P. 23Aug
Bisset, John Law (*R.A.F.V.R.*) P. 23Aug
Bright, John William (*R.A.F.V.R.*) P. 23Aug
Catling, Frederick George Charles (*R.A.F.V.R.*) 23Aug

Pilot Officers
—contd.

1940

Charlwood, Kenneth Enefer (*R.A.F.V.R.*) P. 23Aug
Dawson, Roger Henry (*R.A.F.V.R.*) P. 23Aug
Fender, Percy George Herbert (*R.A.F.V.R.*) P. 23Aug
Forster, Leonard Reginald (*R.A.F.V.R.*) P. 23Aug
Fox, John Arnold (*R.A.F.V.R.*) P. 23Aug
Glennie, Ian Herbert Campbell (*R.A.F.V.R.*) P. 23Aug
Lowe, Edward Gambier Trelawny (*R.A.F.V.R.*) P. 23Aug
Mathews, Walter Sears (*R.A.F.V.R.*) P. 23Aug
O'Bryen, Alan Reginald (*R.A.F.V.R.*) P. 23Aug
Segar-Owen, Godfrey Joscelyn Segar (*R.A.F.V.R.*) P. 23Aug
Sheppard, Cyril Alfred Frederick (*R.A.F.V.R.*) P. 23Aug
Taylor, Frederick Bryant (*R.A.F.V.R.*) P. 23Aug
Wilson, Charles Macbeth (*R.A.F.V.R.*) P. 23Aug
Wolf, Henry James Godwin (*R.A.F.V.R.*) P. 23Aug
Aplin, Courtenay Charles d'Auvergne (*R.A.F.V.R.*) P. 24Aug
Nyren, Reginald William (*R.A.F.V.R.*) P. 24Aug
Paterson, Robert Fraser Troutbeck (*R.A.F.V.R.*) P. 24Aug
Butler, Patrick Maynard Warren (*R.A.F.V.R.*) P. 24Aug
Cole, Leonard Charles (*R.A.F.V.R.*) P. 24Aug
Crawshaw, Harold Godfrey (*R.A.F.V.R.*) P. 24Aug
Priestley, Kenneth Stephenson (*R.A.F.V.R.*) P. 24Aug
Sucklington, Peter Edward (*R.A.F.V.R.*) P. 24Aug
Welsh, Alan Percy (*R.A.F.V.R.*) P. 24Aug
Mitchell, Thomas Frank (*R.A.F V.R.*) P. 25Aug
Robinson, Eric Lewis (*R.A.F.V.R.*) P. 25Aug

1940

Bamborough, Joseph Newbegin P. 26Aug
Allport, John Ambrose (*R.A.F.V.R.*) P. 26Aug
Atkinson, John Rober (*R.A.F.V.R.*) P. 26Aug
Bolton, Cedric Michael Grey (*R.A.F.V.R.*) P. 26Aug
Boone, Reginald William (*R.A.F.V.R.*) P. 26Aug
Brooke, William Somerville Rowley (*R.A.F.V.R.*) P. 26Aug
Buchanan, George Henry Perrott (*R.A.F.V.R.*) P. 26Aug
Cheyne, Robert Hill de Lacey (*R.A.F.V.R.*) P. 26Aug
Coombes, James Gordon (*R.A.F.V.R.*) P. 26Aug
Cornwell, Arthur Wilfred Job (*R.A.F.V.R.*) P. 26Aug
Davies, Frederick William (*R.A.F.V.R.*) P. 26Aug
de Vere Hunt, John (*R.A.F.V.R.*) P. 26Aug
Fitch, Samuel Herbert (*R.A.F.V.R.*) P. 26Aug
Goodison, Edmund Harold (*R A.F.V.R.*) P. 26Aug
Gott, Arthur Francis Evelyn (*R.A.F.V.R.*) P. 26Aug
Gray, Hugh Joseph (*R.A.F.V.R.*) P. 26Aug
Greene, Graham Arthur (*R.A.F.V.R.*) P. 26Aug
Greenlaw, William Stoddart (*R.A.F.V.R.*) P. 26Aug
Hackforth - Jones, Campbell (*R.A.F.V.R.*) P. 26Aug
Hamilton Gavin Monteith (*R.A.F.V.R.*) P. 26Aug
Hart, Joseph George (*R.A.F.V.R.*) P. 26Aug
Horner, David Stuart (*R.A.F.V.R.*) P. 26Aug
Kendall, Philip Clarence (*R.A.F.V.R.*) P. 26Aug
Kilgour, Robert McConnochie (*R.A.F.V.R.*) P. 26Aug
Koster, Douglas Albert (*R.A.F.V.R.*) P. 26Aug
Lowy, Frank Lionel (*R.A.F.V.R.*) P. 26Aug
Lyons, Norman (*R.A.F.V.R.*) P. 26Aug

1940

McNeile, Watson Hugh (*R.A.F.V.R.*) P. 26Aug
Malkin, Keith Wilcox (*R.A.F.V.R.*) P. 26Aug
Obdam, Jack Adrian (*R.A.F.V.R.*) P. 26Aug
Paddock, George John (*R.A.F.V.R.*) P. 26Aug
Park, James Ernest Heughan (*R.A.F.V.R.*) P. 26Aug
Phillips, Guy Alfred McKeever (*R.A.F.V.R.*) P. 26Aug
Pope, Dudley Archibald (*R.A.F.V.R.*) P. 26Aug
Porter, Roland (*R.A.F.V.R.*) P. 26Aug
Rogers, Eric William (*R.A.F.V.R.*) P. 26Aug
Samson, Gerald Louis Gordon (*R.A.F.V.R.*) P. 26Aug
Sellers, Ronald Edward (*R.A.F.V.R.*) P. 26Aug
Smith, Cecil Harold (*R.A.F.V.R.*) P. 26Aug
Smith, Harold Henfrey (*R.A.F.V.R.*) P. 26Aug
Smith, John Sharp (*R.A.F.V.R.*) P. 26Aug
Spyer, Gerald Douglas (*R.A.F.V.R.*) P. 26Aug
Stanton, John Wyndham (*R.A.F.V.R.*) P. 26Aug
Stephenson, Rowland Macdonald (*R.A.F.V.R.*) P. 26Aug
Summers, Edward Alan (*R.A.F.V.R.*) P. 26Aug
Tarry, Thomas Joseph (*R.A.F.V.R.*) P. 26Aug
Thellusson, Frederick Eugene (*R.A.F.V.R.*) P. 26Aug
Thomas, William (*R.A.F.V.R.*) P. 26Aug
Tilley, William Henry (*R.A.F.V.R.*) P. 26Aug
Wade, Charles Philip Gregory (*R.A.F.V.R.*) P. 26Aug
Walker, Alexander William (*R.A.F.V.R.*) P. 26Aug
Ward, Charles Richard (*R.A.F.V.R.*) P. 26Aug
Watt, John Murray (*R.A.F.V.R.*) P. 26Aug
Welton, Alan Graham (*R.A.F.V.R.*) P. 26Aug

Pilot Officers
—contd.

1940

Widdicombe, Henry William (*R.A.F.V.R.*) **P.** 26Aug
Wigglesworth, Walter Somerville (*R.A.F.V.R.*) **P.** 26Aug
Williams, Henry Leonard (*R.A.F.V.R.*) **P.** 26Aug
Williams, Hugh Valentine (*S. Rhodesian A.F.*) (*R.A.F.V.R.*) **P.** 26Aug
Woods, Norman (*R.A.F.V.R.*) **P.** 26Aug
Arnold, Anthony Thomas
Hurst, Raymond Wilson **P.** 27Aug
Sinclair, Douglas Alan **P.** 27Aug
Albrecht, Adolf Royston (*R.A.F.V.R.*) **P.** 27Aug
Barr, John Gray (*R.A.F.V.R.*) **P.** 27Aug
Bastable, Joseph Hector (*R.A.F.V.R.*) **P.** 27Aug
Brown, Gerald Whitaker (*R.A.F.V.R.*) **P.** 27Aug
Campbell, Donald Archibald Lang (*R.A.F.V.R.*) **P.** 27Aug
Carr, Reginald George (*R.A.F.V.R.*) **P.** 27Aug
Caunt, Horace Vernon (*R.A.F.V.R.*) **P.** 27Aug
Cave, Sidney Henry (*R.A.F.V.R.*) **P.** 27Aug
Parker, Gerald Stuart (*R.A.F.V.R.*) **P.** 27Aug
Prior, Frederick Seaton (*R.A.F.V.R.*) **P.** 27Aug
Round, Albert **P.** 28Aug
Archer, Norman Henry (*R.A.F.V.R.*) **P.** 28Aug
Barrett, Arthur Golding (*R.A.F.V.R.*) **P.** 28Aug
Goodison, Jack Weatherburn (*R.A.F.V.R.*) **P.** 28Aug
Greville-Heygate, Ronald (*R.A.F.V.R.*) **P.** 28Aug
McLean, Allan Douglas (*R.A.F.V.R.*) **P.** 28Aug
Marchbank, James Norris (*R.A.F.V.R.*) **P.** 28Aug
Mitchell, Ronald Langley (*R.A.F.V.R.*) **P.** 28Aug

1940

Murray, John William Ernest (*R.A.F.V.R.*) **P.** 28Aug
Pilliner, Ronald Benjamin Colerick (*R.A.F.V.R.*) **P.** 28Aug
Adams, Alfred Edward St. John (*R.A.F.V.R.*) **P.** 29Aug
Bond, Reginald James (*R.A.F.V.R.*) **P.** 29Aug
Cohen, Edwin (*R.A.F.V.R.*) **P.** 29Aug
Cook, Robert Alexander (*R.A.F.V.R.*) **P.** 29Aug
John, Thomas Alwyn (*R.A.F.V.R.*) **P.** 29Aug
Molony, Joseph Thomas (*R.A.F.V.R.*) **P.** 29Aug
Rayment, Cyril Lancelot (*R.A.F.V.R.*) **P.** 29Aug
Selby, Gerard Lancelot (*R.A.F.V.R.*) **P.** 29Aug
Sothers, Edward Dudley (*R.A.F.V.R.*) **P.** 29Aug
VC Wallace, Samuel Thomas Dickson (*R.A.F.V.R.*) **P.** 29Aug
Williamson, Arthur Thomas (*R.A.F.V.R.*) **P.** 29Aug
Abbott, Charles Seatherton (*R.A.F.V.R.*) **P.** 30Aug
McLean, Allan Douglas (*R.A.F.V.R.*) **P.** 30Aug
Arnold, Frederick Wilfred (*R.A.F.V.R.*) **P.** 30Aug
Bagshawe, Thomas Wyatt (*R.A.F.V.R.*) **P.** 30Aug
Brown, John James (*R.A.F.V.R.*) **P.** 30Aug
Clayton, John Michael Cuthbert (*R.A.F.V.R.*) **P.** 30Aug
Compeyron, Paul Andre (*R.A.F.V.R.*) **P.** 30Aug
Cookson, John Boyle (*R.A.F.V.R.*) **P.** 30Aug
Crickmay, Colin Rosser (*R.A.F.V.R.*) **P.** 30Aug
Denny, Jonathan (*R.A.F.V.R.*) **P.** 30Aug
Easterbrook, Norman More (*R.A.F.V.R.*) **P.** 30Aug
Elliott, Arthur Charlton (*R.A.F.V.R.*) **P.** 30Aug
Eton, Alfred John Douglas (*R.A.F.V.R.*) **P.** 30Aug
Evans, William Edis Webster (*R.A.F.V.R.*) **P.** 30Aug

1940

Forbes, Archibald Christain (*R.A.F.V.R.*) **P.** 30Aug
Foster, William (*R.A.F.V.R.*) **P.** 30Aug
Friend, Henry Edward (*R.A.F.V.R.*) **P.** 30Aug
Frost, Eric Harold (*R.A.F.V.R.*) **P.** 30Aug
Gower, Leonard Maurice (*R.A.F.V.R.*) **P.** 30Aug
Grumbar, Harry Julian (*R.A.F.V.R.*) **P.** 30Aug
Hansen, Gordon Ericksen (*R.A.F.V.R.*) **P.** 30Aug
Harvey, Guy Joseph (*R.A.F.V.R.*) **P.** 30Aug
Hemingway, Wallace (*R.A.F.V.R.*) **P.** 30Aug
Heriot, Charles David (*R.A.F.V.R.*) **P.** 30Aug
Horton, Christopher Robertson (*R.A.F.V.R.*) **P.** 30Aug
Howdle, James Thomas (*R.A.F.V.R.*) **P.** 30Aug
Howell, William Gough (*R.A.F.V.R.*) **P.** 30Aug
Leaves, Harry Bateman (*R.A.F.V.R.*) **P.** 30Aug
Macfarlane, Douglas Arthur (*R.A.F.V.R.*) **P.** 30Aug
Mann, Frank Martin (*R.A.F.V.R.*) **P.** 30Aug
Melville, Arthur Sydney (*R.A.F.V.R.*) **P.** 30Aug
Morgan, George Jenkin (*R.A.F.V.R.*) **P.** 30Aug
Payne, Reginald Withers (*R.A.F.V.R.*) **P.** 30Aug
Roche, Lawrence Patrick Redmond (*R.A.F.V.R.*) **P.** 30Aug
Sherratt, Thomas Walter (*R.A.F.V.R.*) **P.** 30Aug
Stuart, Roy Donaldson (*R.A.F.V.R.*) **P.** 30Aug
Thrupp, Wilfred Graham (*R.A.F.V.R.*) **P.** 30Aug
Toplis, Arthur Robert (*R.A.F.V.R.*) **P.** 30Aug
Trotman, Jack Singleton (*R.A.F.V.R.*) **P** 30Aug
Wardle-Donald Lindsay (*R.A.F.V.R.*) **P.** 30Aug
Wedekind, Geoffrey Louis (*R.A.F.V.R.*) **P.** 30Aug

Pilot Officers
—contd.

1940

Whiteley, Francis David (*R.A.F.V.R.*) P. 30Aug
Whittle, William (*R.A.F.V.R.*) P. 30Aug
Widdows, John Sherard (*R.A.F.V.R.*) P. 30Aug
Willmott, Clifford Simpson (*R.A.F.V.R.*) P. 30Aug
Wilson, Richard Ridley (*R.A.F.V.R.*) P. 30Aug
Adler, Sydney (*R.A.F.V.R.*) P. 31Aug
Humpherson, Leslie Herbert (*R.A.F.V.R.*) P. 31Aug
McErlean, Bertrand Dominic (*R.A.F.V.R.*) P. 31Aug
Moulsdale, Alan (*R.A.F.V.R.*) P. 31Aug
Saunders, David John (*R.A.F.V.R.*) P. 31Aug
Sleigh, Thomas Walker (*R.A.F.V.R.*) P. 31Aug
Wilkinson, Gerald Howard (*R.A.F.V.R.*) P. 31Aug
Fuller, Stanley Samuel (*R.A.F.V.R.*) P. 1Sept
Holland, John Hayward (*R.A.F.V.R.*) P. 1Sept
Knowles, Harry (*R.A.F.V.R.*) P. 1Sept
Thompson, Francis Butler (*R.A.F.V.R.*) P. 1Sept
Tansley, George Alfred, *A.F.M.* P. 2Sept
Snowden, Arthur Dane (*R.A.F.V.R.*) P. 2Sept
Aitken, Philip Brittain (*R.A.F.V.R.*) P. 2Sept
Appleby, Dudley Fitz-Mowbray (*R.A.F.V.R.*) P. 2Sept
Archer, Charles Stanley (*R.A.F.V.R.*) P. 2Sept
Atherton, William (*R.A.F.V.R.*) P. 2Sept
Buttrose, James Benny Murray (*R.A.F.V.R.*) P. 2Sept
Carlisle, Francis William (*R.A.F.V.R.*) P. 2Sept
Clarke, Walter Leonard (*R.A.F.V.R.*) P. 2Sept
Daley, John (*R.A.F.V.R.*) P. 2Sept

1940

Hawkins, Clement (*R.A.F.V.R.*) P. 2Sept
Hood, John (*R.A.F.V.R.*) P. 2Sept
Johnson, Frederick William (*R.A.F.V.R.*) P. 2Sept
Morgan, Francis William (*R.A.F.V.R.*) P. 2Sept
O'Mart, Hedley Percy Angelo (*R.A.F.V.R.*) P. 2Sept
Sears, Robert Brierley (*R.A.F.V.R.*) P. 2Sept
Smith, Denis Mitchell (*R.A.F.V.R.*) P. 2Sept
Bowring, Christopher George Arthur (*R.A.F.V.R.*) P. 3Sept
Cattell, Guy Herbert Goodricke (*R.A.F.V.R.*) P. 3Sept
Culff, Edward Ainsleigh (*R.A.F.V.R.*) P. 3Sept
Dean, John Richard (*R.A.F.V.R.*) P. 3Sept
Fraser, Alexander Hugh (*R.A.F.V.R.*) P. 3Sept
Hiscox, Wilfred Guy (*R.A.F.V.R.*) P. 3Sept
Hugh-Jones, Alfred Clive (*R.A.F.V.R.*) P. 3Sept
Hughes, Alec Owen (*R.A.F.V.R.*) P. 3Sept
Jackson, Harry Lord (*R.A.F.V.R.*) P. 3Sept
Kelly, Robert Forrest (*R.A.F.V.R.*) P. 3Sept
Manson, Cecil Murray (*R.A.F.V.R.*) P. 3Sept
Martin, Horace Ralph (*R.A.F.V.R.*) P. 3Sept
Michel, Alex (*R.A.F.V.R.*) P. 3Sept
Mitchell, Herbert Evelyn Russell (*R.A.F.V.R.*) P. 3Sept
Panter, George Henry (*R.A.F.V.R.*) P. 3Sept
Collins, Ellis Taylor (*R.A.F.V.R.*) P. 4Sept
Fleming Smith, Robert Francis (*R.A.F.V.R.*) P. 4Sept
Gascoyne, James Victor, *D.F.C.* (*R.A.F.V.R.*) P. 4Sept
Hordern, Anthony Arthur Shubra (*R.A.F.V.R.*) P. 4Sept
Inkpen, Ernest Robert (*R.A.F.V.R.*) P. 4Sept
Messitertooze, Cecil Raymand (*R.A.F.V.R.*) P. 4Sept

1940

Montgomery, Samull Delnege Bartholomew (*R.A.F.V.R.*) P. 4Sept
Nicholas, Ernest Neol (*R.A.F.V.R.*) P. 4Sept
Power, Joseph Alex (*R.A.F.V.R.*) P. 4Sept
Roberts, Egerton James Ashurst (*R.A.F.V.R.*) P. 4Sept
Rodger, Alexander Bankier (*R.A.F.V.R.*) P. 4Sept
Swyer, Ronald Munro (*R.A.F.V.R.*) P. 4Sept
Cox, William (*R.A.F.V.R.*) P. 5Sept
Hainge, Edwin Douglas (*R.A.F.V.R.*) P. 5Sept
Nalson, Kenneth James (*R.A.F.V.R.*) P. 5Sept
Lockwood - Wingate, Francis Joseph (*R.A.F.V.R.*) P. 5Sept
Stabb, William Ewen (*R.A.F.V.R.*) P. 5Sept
Bentley, William Hubert P. 6Sept
Bailey, Vernon Noel (*R.A.F.V.R.*) P. 6Sept
Bolton, Robert (*R.A.F.V.R.*) P. 6Sept
Castle, Brian Moulsey (*R.A.F.V.R.*) P. 6Sept
Coldham, Albert Sydney (*R.A.F.V.R.*) P. 6Sept
Cross, Harry (*R.A.F.V.R.*) P. 6Sept
Denny, Jonathan Lloney Percy (*R.A.F.V.R.*) P. 6Sept
Dunbill, Alexander (*R.A.F.V.R.*) P. 6Sept
Freeman, Leslie (*R.A.F.V.R.*) P. 6Sept
Higgins, Bertram Lionel (*R.A.F.V.R.*) P. 6Sept
Hill, Norman Herbert Devereux (*R.A.F.V.R.*) P. 6Sept
Lloyd-Jones, Richard John Maliphant (*R.A.F.V.R.*) P. 6Sept
McAughey, Samuel (*R.A.F.V.R.*) P. 6Sept
McGillycuddy, Dermot (*R.A.F.V.R.*) P. 6Sept
MacRae, Finlay John (*R.A.F.V.R.*) P. 6Sept
Niven, Graham (*R.A.F.V.R.*) P. 6Sept
Ongley, James Edward (*R.A.F.V.R.*) P. 6Sept
Porter, John Frederick Archibald (*R.A.F.V.R.*) P. 6Sept

Pilot Officers
—contd.

1940

Rossington, Philip John (*R.A.F.V.R.*) P. 6Sept
Savin, David John (*R.A.F.V.R.*) P. 6Sept
Scott, Howard Gould (*R.A.F.V.R.*) P. 6Sept
Schofield, James (*R.A.F.V.R.*) P. 6Sept
Sutcliffe, Harold (*R.A.F.V.R.*) P. 6Sept
Thaw, David Samson (*R.A.F.V.R.*) P. 6Sept
Wray, William Ulliott (*R.A.F.V.R.*) P. 6Sept
Bowie, James Duff Gorton (*R.A.F.V.R.*) P. 7Sept
Brasier, Arthur William (*R.A.F.V.R.*) P. 7Sept
Brent, Victor (*R.A.F.V.R.*) P. 7Sept
Dixon, Andrew Nigel (*R.A.F.V.R.*) P. 7Sept
Graham, Sidney Knowles (*R.A.F.V.R.*) P. 7Sept
Ferguson, John Samuel (*R.A.F.V.R.*) P. 7Sept
Goodall, Geoffrey (*R.A.F.V.R.*) P. 7Sept
Jackson, John Thomas Haywood (*R.A.F.V.R.*) P. 7Sept
Niven, Robert (*R.A.F.V.R.*) P. 7Sept
Stevens, Edward Frederick (*R.A.F.V.R.*) P. 7Sept
Watts, Arthur Alfred Roland (*R.A.F.V.R.*) P. 7Sept
Williamson, John Mackay (*R.A.F.V.R.*) P. 7Sept
Willis, Lionel Henry (*R.A.F.V.R.*) P. 7Sept
Currie, George Boyle Currie (*R.A.F.V.R.*) P. 8Sept
Dawson, Norman (*R.A.F.V.R.*) P. 8Sept
McEntee, Prosper (*R.A.F.V.R.*) P. 8Sept
Davis, Thomas Gill, P. 9Sept
Bailey, Ronald Graham (*R.A.F.V.R.*) P. 9Sept
Barlow, Franklin Horrocks (*R.A.F.V.R.*) P. 9Sept
Barton, Richard Anthony (*R.A.F.V.R.*) P. 9Sept

1940

Bremner, Leslie Gordon (*R.A.F.V.R.*) P. 9Sept
Davis, Bernard Orlando (*R.A.F.V.R.*) P. 9Sept
Dexter, Ralph Marshall (*R.A.F.V.R.*) P. 9Sept
Doward, Cecil George (*R.A.F.V.R.*) P. 9Sept
Faure, Eric Simon Noel (*R.A.F.V.R.*) P. 9Sept
Gilbert, John (*R.A.F.V.R.*) P. 9Sept
Hanks, Aubrey George Goodrich (*R.A.F.V.R.*) P. 9Sept
Hawksley, Eric Dickens Bouchier (*R.A.F.V.R.*) P. 9Sept
Lomax, Alan, *M.C.* (*R.A.F.V.R.*) P. 9Sept
Lord, Wilfrid Turner (*R.A.F.V.R.*) P. 9Sept
Martinez, Harry Elias Nurez (*R.A.F.V.R.*) P. 9Sept
Parker, Kenyon Shiercliffe (*R.A.F.V.R.*) P. 9Sept
Politeyan, Ronald Chrysostom (*R.A.F.V.R.*) P. 9Sept
Robertson, Harry Law (*R.A.F.V.R.*) P. 9Sept
Roe, Humphrey Verdon (*R.A.F.V.R.*) P. 9Sept
Scarlett, Frank (*R.A.F.V.R.*) P. 9Sept
Shepherd, William James Reardon (*R.A.F.V.R.*) P. 9Sept
Slessor, Victor Osan (*R.A.F.V.R.*) P. 9Sept
Vaughan, Charles Hubert (*R.A.F.V.R.*) P. 9Sept
Williams, James Hamlett (*R.A.F.V.R.*) P. 9Sept
Wilson, Francis Eden (*R.A.F.V.R.*) P. 9Sept
Wyatt, Thomas Sykes (*R.A.F.V.R.*) P. 9Sept
Clarke, Brian Aylmer (*R.A.F.V.R.*) P. 10Sept
Adam, Leonard Montague (*R.A.F.V.R.*) P. 10Sept
Alexandroff, Alexander John (*R.A.F.V.R.*) P. 10Sept
Allen, Roland Frank (*R.A.F.V.R.*) P. 10Sept
Bolton, Frederick James (*R.A.F.V.R.*) P. 10Sept
Brewer, Cyril Griffith (*R.A.F.V.R.*) P. 10Sept

1940

Constant, Victor George (*R.A.F.V.R.*) P. 10Sept
De Courcy-Ireland, Lawrence Kilmaine (*R.A.F.V.R.*) P. 10Sept
Hester, Herbert Harry (*R.A.F.V.R.*) P. 10Sept
McGuffie, John MacGregor (*R.A.F.V.R.*) P. 10Sept
Mills, Geoffrey Knocker (*R.A.F.V.R.*) P. 10Sept
Tuckett, Gordon Gwyn Lennox (*R.A.F.V.R.*) P. 10Sept
Tytherleigh, Percy John (*R.A.F.V.R.*) P. 10Sept
Wilkinson, Vere Geoffrey Blake (*R.A.F.V.R.*) P. 10Sept
Wood, Sinclair Charles (*R.A.F.V.R.*) P. 10Sept
Carr, Herbert Reginald Culling (*R.A.F.V.R.*) P. 11Sept
Downes, Eric Mytton (*R.A.F.V.R.*) P. 11Sept
Morris, Louis (*R.A.F.V.R.*) P. 11Sept
Pickering, Francis Henry Carrington (*R.A.F.V.R.*) P. 11Sept
Reynolds, Brian Herbert (*R.A.F.V.R.*) P. 11Sept
Dickinson, Arthur (*R.A.F.V.R.*) P. 12Sept
Findlay, Ian Stuart (*R.A.F.V.R.*) P. 12Sept
Finn, Anthony (*R.A.F.V.R.*) P. 12Sept
Hamlyn, Peter (*R.A.F.V.R.*) P. 12Sept
Huntingdon, John Rowe (*R.A.F.V.R.*) P. 12Sept
Mais, Roderick Cameron (*R.A.F.V.R.*) P. 12Sept
Page, John Douglas (*R.A.F.V.R.*) P. 12Sept
Seddon, Eric Arthur (*R.A.F.V.R.*) P. 12Sept
Stringer, Harry Archibald (*R.A.F.V.R.*) P. 12Sept
Strather, Ernest Victor Norton (*R.A.F.V.R.*) P. 12Sept
Williams, Howard Robert John (*R.A.F.V.R.*) P. 12Sept
Scott, Arnold Beattie P. 13Sept
Harvey, Leonard Austin (*R.A.F.V.R.*) P. 13Sept
Allen, Arthur Meredith (*R.A.F.V.R.*) P. 13Sept

Pilot Officers
—contd.

1940

Ashton, Nicholas Charles Allen (*R.A.F.V.R.*) **P.** 13Sept
Baker, Frederick Albert (*R.A.F.V.R.*) **P.** 13Sept
Bell, Lewis Ralph (*R.A.F.V.R.*) **P.** 13Sept
Berry, Kenneth Bertram (*R.A.F.V.R.*) **P.** 13Sept
Black, John (*R.A.F.V.R.*) **P.** 13Sept
Bond, John Roland Minor (*R.A.F.V.R.*) **P.** 13Sept
Bower, John Dykes (*R.A.F.V.R.*) **P.** 13Sept
Burfield - Carpenter (*R.A.F.V.R.*) **P.** 13Sept
Copley, Nelson Edwin (*R.A.F.V.R.*) **P.** 13Sept
Craven, Cyril (*R.A.F.V.R.*) **P.** 13Sept
Dickinson, Whitney (*R.A.F.V.R.*) **P.** 13Sept
Downs, Frederick (*R.A.F.V.R.*) **P.** 13Sept
Dryden, George Robert (*R.A.F.V.R.*) **P.** 13Sept
Fisher, Lindsay Stanley (*R.A.F.V.R.*) **P.** 13Sept
Forsyth, Edwin Cavendish (*R.A.F.V.R.*) **P.** 13Sept
Grace, William Sturdy (*R.A.F.V.R.*) **P.** 13Sept
Hazell, Jack Richard (*R.A.F.V.R.*) **P.** 13Sept
Highwood, Norman John (*R.A.F.V.R.*) **P.** 13Sept
James, John Herbert (*R.A.F.V.R.*) **P.** 13Sept
Jones, Samuel Leonard Hardie (*R.A.F.V.R.*) **P.** 13Sept
Kennedy, James (*R.A.F.V.R.*) **P.** 13Sept
Lalonde, Kenneth Blandford (*R.A.F.V.R.*) **P.** 13Sept
Murrell, Cyril Edwin Bosworth (*R.A.F.V.R.*) **P.** 13Sept
Parks, John Gower (*R.A.F.V.R.*) **P.** 13Sept
Peet, Ernest Hatton (*R.A.F.V.R.*) **P.** 13Sept
Piggin, Archibald Milrose (*R.A.F.V.R.*) **P.** 13Sept
Powrie, Ernest Alfred (*R.A.F.V.R.*) **P.** 13Sept
Ryan, Gerald William Patrick (*R.A.F.V.R.*) **P.** 13Sept

1940

Shillcock, Robert (*R.A.F.V.R.*) **P.** 13Sept
Stables, Gordon (*R.A.F.V.R.*) **P.** 13Sept
Straker, Malcolm Stanley (*R.A.F.V.R.*) **P.** 13Sept
Sweeny, Robert Vincent (*R.A.F.V.R.*) **P.** 13Sept
Tudor, Hugh Marsden (*R.A.F.V.R.*) **P.** 13Sept
Wallis, Claude Harold (*R.A.F.V.R.*) **P.** 13Sept
Barnato, Woolf (*R.A.F.V.R.*) **P.** 14Sept
Beale, Charles Kenneth (*R.A.F.V.R.*) **P.** 14Sept
Drew, Oliver (*R.A.F.V.R.*) **P.** 14Sept
Hadow, Ronald Walter, *D.S.O.* (*R.A.F.V.R.*) **P.** 14Sept
Hadrill, George Copland Temple (*R.A.F.V.R.*) **P.** 14Sept
Dore, Gerald Leo Hancock (*R.A.F.V.R.*) **P.** 15Sept
Glenister, Louis Oliver (*R.A.F.V.R.*) **P.** 15Sept
Herron, Fred (*R.A.F.V.R.*) **P.** 15Sept
Low, James Hubert (*R.A.F.V.R.*) **P.** 15Sept
Matthews, Eric Osman Winnall (*R.A.F.V.R.*) **P.** 15Sept
Nicoll, James Strachan (*R.A.F.V.R.*) **P.** 15Sept
Whitfield, Edwin Percy (*R.A.F.V.R.*) **P.** 15Sept
Willox, Edward Simon (*R.A.F.V.R.*) **P.** 15Sept
Alcock, John Hodson (*R.A.F.V.R.*) **P.** 16Sept
Barber, Reginald Robert (*R.A.F.V.R.*) **P.** 16Sept
Carruthers, John Clement (*R.A.F.V.R.*) **P.** 16Sept
Hill, Roland Thomas (*R.A.F.V.R.*) **P.** 16Sept
Jackson, Spenser Willan (*R.A.F.V.R.*) **P.** 16Sept
Knight, Albert Stanley (*R.A.F.V.R.*) **P.** 16Sept
McAnulty, James Shorrock (*R.A.F.V.R.*) **P.** 16Sept
Mackenzie Alexander James (*S. Rhodesian A.F.*) (*R.A.F.V.R.*) **P.** 16Sept

1940

Marsh, Ernest Huran (*R.A.F.V.R.*) **P.** 16Sept
Maxwell, Henry Stevens (*R.A.F.V.R.*) **P.** 16Sept
Nicolson, Francis Irvine (*R.A.F.V.R.*) **P.** 16Sept
Quayle, Irad Stanley (*R.A.F.V.R.*) **P.** 16Sept
Richards, Robert William Albert (*R.A.F.V.R.*) **P.** 16Sept
Sharpe, Norman Harold (*R.A.F.V.R.*) **P.** 16Sept
Simpson, Allan Hay (*R.A.F.V.R.*) **P.** 16Sept
Sweeny, Charles (*R.A.F.V.R.*) **P.** 16Sept
Thackeray, John (*R.A.F.V.R.*) **P.** 16Sept
Anderson, Cyril Alfred (*R.A.F.V.R.*) **P.** 17Sept
Cartwright, Louis Richard Conway (*R.A.F.V.R.*) **P.** 17Sept
Cater, Ernest Hartley (*R.A.F.V.R.*) **P.** 17Sept
Cayton, John Alwyn (*R.A.F.V.R.*) **P.** 17Sept
Du Buisson, William Arthur (*R.A.F.V.R.*) **P.** 17Sept
McLintock, Charles (*R.A.F.V.R.*) **P.** 17Sept
Macpherson, David Cowper (*R.A.F.V.R.*) **P.** 17Sept
Martin, Laurence, Alfred Dunkley (*R.A.F.V.R.*) **P.** 17Sept
Robbins, John William Thomas (*R.A.F.V.R.*) **P.** 17Sept
Andersson, Vivian Llewellyn (*R.A.F.V.R.*) **P.** 18Sept
Barton, Edward Leslie Thomas (*R.A.F.V.R.*) **P.** 18Sept
Cock, Lancelot Kenneth (*R.A.F.V.R.*) **P.** 18Sept
Davis, William Harry (*R.A.F.V.R.*) **P.** 18Sept
Howard, Hugh Wilfred (*R.A.F.V.R.*) **P.** 18Sept
Meeson, Leonard (*R.A.F.V.R.*) **P.** 18Sept
Mitchell, John McPherson (*R.A.F.V.R.*) **P.** 18Sept
Murray, William James Ross (*R.A.F.V.R.*) **P.** 18Sept
Park, Edward Bennett (*R.A.F.V.R.*) **P.** 18Sept
Peerless, Gordon Read (*R.A.F.V.R.*) **P.** 18Sept

Pilot Officers
—contd.

1940

Rich, Peter Clement Anthony (*R.A.F.V.R.*) **P.** 18Sept
Stevens, Harold Lawrence William (*R.A.F.V.R.*) **P.** 18Sept
Thompson, John Richmond (*R.A.F.V.R.*) **P.** 18Sept
Watson, Russell Victor (*R.A.F.V.R.*) **P.** 18Sept
Allden, John *M.C.* (*R.A.F.V.R.*) **P.** 19Sept
Barlow, Christopher Mark (*R.A.F.V.R.*) **P.** 19Sept
Bates, Thomas Allen (*R.A.F.V.R.*) **P.** 19Sept
Collins, Hilary John Hubert (*R.A.F.V.R.*) **P.** 19Sept
Dent, Derek Marseille (*R.A.F.V.R.*) **P.** 19Sept
Labertouche, Peter Neil (*R.A.F.V.R.*) **P.** 19Sept
Loveday, Henry Herbert (*R.A.F.V.R.*) **P.** 19Sept
MacDonald, Iain (*R.A.F.V.R.*) **P.** 19Sept
Randall-Stevens, Hugh Clayton (*R.A.F.V.R.*) **P.** 19Sept
Snell, William Francis Aubrey (*R.A.F.V.R.*) **P.** 19Sept
Turner, Geoffrey Albert (*R.A.F.V.R.*) **P.** 19Sept
Van Gruisen, Henry (*R.A.F.V.R.*) **P.** 19Sept
Archdale-Vicars, Mervyn (*R.A.F.V.R.*) **P.** 19Sept
Asquith, Edwin John (*R.A.F.V.R.*) **P.** 20Sept
Ball, Henry Frederick (*R.A.F.V.R.*) **P.** 20Sept
Bolton, Kenneth James (*R.A.F.V.R.*) **P.** 20Sept
Boulton, *Sir* Harold *Bt.* (*R.A.F.V.R.*) **P.** 20Sept
Bourne, Edward Pearce (*R.A.F.V.R.*) **P.** 20Sept
Bruce, Eric Oakden (*R.A.F.V.R.*) **P.** 20Sept
Burdon, James (*R.A.F.V.R.*) **P.** 20Sept
Burton, Frederick Webster (*R.A.F.V.R.*) **P.** 20Sept
Carter, William Oscar (*R.A.F.V.R.*) **P.** 20Sept

1940

Cobbald, Ernest Barham (*R.A.F.V.R.*) **P.** 20Sept
Davies, Norman Bamford Campbell Lloyd (*R.A.F.V.R.*) **P.** 20Sept
Davis, Cecil John Denham (*R.A.F.V.R.*) **P.** 20Sept
Evershed, Horace Kingsley (*R.A.F.V.R.*) **P.** 20Sept
Florence, Charles Horace Petrie (*R.A.F.V.R.*) **P.** 20Sept
Fox, *Sir* Gifford Wheaton Grey, *Bt., M.P.* (*R.A.F.V.R.*) **P.** 20Sept
Gurdon, John Everard (*R.A.F.V.R.*) **P.** 20Sept
Hewitson, James Bernard (*R.A.F.V.R.*) **P.** 20Sept
Hicks, Percy George (*R.A.F.V.R.*) **P.** 20Sept
Hills, Francis Eric (*R.A.F.V.R.*) **P.** 20Sept
Hoyle, Arthur Lascelles (*R.A.F.V.R.*) **P.** 20Sept
Johnstone, Charles Malcolm (*R.A.F.V.R.*) **P.** 20Sept
Jolly, Evelyn Hugh Parker (*R.A.F.V.R.*) **P.** 20Sept
Jones, Arthur Gwynne (*R.A.F.V.R.*) **P.** 20Sept
Kyle, Alexander (*R.A.F.V.R.*) **P.** 20Sept
Lloyd, George Mark (*R.A.F.V.R.*) **P.** 20Sept
Mason, John Stanley (*R.A.F.V.R.*) **P.** 20Sept
Moore, George Edgar (*R.A.F.V.R.*) **P.** 20Sept
Moore, Ronald George (*R.A.F.V.R.*) **P.** 20Sept
Morley, Alfred Kendrow Cecil (*R.A.F.V.R.*) **P.** 20Sept
O'Bryen, Denis Ernest (*R.A.F.V.R.*) **P.** 20Sept
Packham, Harry Alfred (*R.A.F.V.R.*) **P.** 20Sept
Park, David Roy Balfour (*R.A.F.V.R.*) **P.** 20Sept
Quye, Reginald Victor (*R.A.F.V.R.*) **P.** 20Sept
Robertson, Kenneth William James (*R.A.F.V.R.*) **P.** 20Sept
Stevens, Frederick Brewerton (*R.A.F.V.R.*) **P.** 20Sept
Taylor, Peter Bernard (*R.A.F.V.R.*) **P.** 20Sept

1940

Thomas, Roger Rees (*R.A.F.V.R.*) **P.** 20Sept
Vander Willigen, Thomas Anton (*R.A.F.V.R.*) **P.** 20Sept
Walker, Clifford Huddart (*R.A.F.V.R.*) **P.** 20Sept
West, Lawrence Eyre (*R.A.F.V.R.*) **P.** 20Sept
Willsme Henry John (*R.A.F.V.R.*) **P.** 20Sept
Barrow, Vernon Leslie (*R.A.F.V.R.*) **P.** 21Sept
Boughton, Cecil Blockley (*R.A.F.V.R.*) **P.** 21Sept
Gunnis, John Dornan (*R.A.F.V.R.*) **P.** 21Sept
Polack, Ronald (*R.A.F.V.R.*) **P.** 21Sept
Porter, William James (*R.A.F.V.R.*) **P.** 21Sept
Smith, Frederick William (*R.A.F.V.R.*) **P.** 21Sept
Snoaden, Percy Benbow (*R.A.F.V.R.*) **P.** 22Sept
Aitken, Richard George (*R.A.F.V.R.*) **P.** 23Sept
Albrecht, Martin Francis (*R.A.F.V.R.*) **P.** 23Sept
Anderson, George Alan (*R.A.F.V.R.*) **P.** 23Sept
Annis, George Taunton (*R.A.F.V.R.*) **P.** 23Sept
Banton, Edward Arthur (*R.A.F.V.R.*) **P.** 23Sept
Barnett, Richard Adrian (*R.A.F.V.R.*) **P.** 23Sept
Beale, John Montague (*R.A.F.V.R.*) **P.** 23Sept
Benson, Robert (*R.A.F.V.R.*) **P.** 23Sept
Browning, Henry Evelyn Gonne (*R.A.F.V.R.*) **P.** 23Sept
Carver, Ronald Charles Frederick (*R.A.F.V.R.*) **P.** 23Sept
Carstairs, Thomas Donald George (*R.A.F.V.R.*) **P.** 23Sept
Cornwell, Darsie Nigel Barry (*R.A.F.V.R.*) **P.** 23Sept
Coulson, William Walter Geoffrey (*R.A.F.V.R.*) **P.** 23Sept
Craggs, Stanley Foxton (*R.A.F.V.R.*) **P.** 23Sept

Pilot Officers
—contd.

1940

Crane, Frank Leslie (*R.A.F.V.R.*) P. 23Sept
Curry, Alwyn Ian (*R.A.F.V.R.*) P. 23Sept
Davies, Stanley James (*R.A.F.V.R.*) P. 23Sept
Douglas, Gordon (*R.A.F.V.R.*) P. 23Sept
Evans, Leonard Valentine (*R.A.F.V.R.*) P. 23Sept
Harrisson, John Arthur Edward (*R.A.F.V.R.*) P. 23Sept
Haselfoot, Cyril Arthur (*R.A.F.V.R.*) P. 23Sept
Heath, John Douglas (*R.A.F.V.R.*) P. 23Sept
Hickson, Willie (*R.A.F.V.R.*) P. 23Sept
Hilton, Gordon Charles (*R.A.F.V.R.*) P. 23Sept
Horder, Thomas Mervyn (*R.A.F.V.R.*) P. 23Sept
Hughes, Clifford Walker (*R.A.F.V.R.*) P. 23Sept
Jackson, Walter James Sumner (*R.A.F.V.R.*) P. 23Sept
Jenkins, Edward Basil Terence (*R.A.F.V.R.*) P. 23Sept
Jones, Keith Francis (*R.A.F.V.R.*) P. 23Sept
Kennedy, Edgar Sebert (*R.A.F.V.R.*) P. 23Sept
Lewis, Peter Edwin (*R.A.F.V.R.*) P. 23Sept
Lowe, Robert Oswald (*R.A.F.V.R.*) P. 23Sept
McLean, William Ernest (*R.A.F.V.R.*) P. 23Sept
Pilcher, John Giles (*R.A.F.V.R.*) P. 23Sept
Raleigh, Roland Arthur (*R.A.F.V.R.*) P. 23Sept
Regester, John Horton (*R.A.F.V.R.*) P. 23Sept
Roberts, Ernest Stanley (*R.A.F.V.R.*) P. 23Sept
Robinson, Douglas (*R.A.F.V.R.*) P. 23Sept
Smith, Hugh Morton (*R.A.F.V.R.*) P. 23Sept
Ward, Boris (*R.A.F.V.R.*) P. 23Sept
Balcon, Phineas Charles (*R.A.F.V.R.*) P. 24Sept
Bell, John Robert (*R.A.F.V.R.*) P. 24Sept

1940

Blackhurst, James Howorth (*R.A.F.V.R.*) P. 24Sept
Boyles, Bertram Frank (*R.A.F.V.R.*) P. 24Sept
Heywood, Vyvian Rex Lynn, *M.C.* (*R.A.F.V.R.*) P. 24Sept
Hutton, John (*R.A.F.V.R.*) P. 24Sept
Kyle, Edward Parr (*R.A.F.V.R.*) P. 24Sept
Peerless, Percy George (*R.A.F.V.R.*) P. 24Sept
Pollock, Robert (*R.A.F.V.R.*) P. 24Sept
Randall, Norman Gregory (*R.A.F.V.R.*) P. 24Sept
Spurgeon, Ronald William (*R.A.F.V.R.*) P. 24Sept
Webster, Lionel Anderton (*R.A.F.V.R.*) P. 24Sept
Ballance - Stuart, Frederick William (*R.A.F.V.R.*) P. 25Sept
Best, Gordon (*R.A.F.V.R.*) P. 25Sept
Blower, MacDonald (*R.A.F.V.R.*) P. 25Sept
Britton, Guy Dottridge (*R.A.F.V.R.*) P. 25Sept
Burt, John Edward (*R.A.F.V.R.*) P. 25Sept
Dawson, Sydney Thomas (*R.A.F.V.R.*) P. 25Sept
Evans, Samuel Robert (*R.A.F.V.R.*) P. 25Sept
Hughes, Thomas Edward (*R.A.F.V.R.*) P. 25Sept
Waller, Thomas Robson (*R.A.F.V.R.*) P. 25Sept
Whitworth, Frank (*R.A.F.V.R.*) P. 25Sept
Williams, Wynn Penrose (*R.A.F.V.R.*) P. 25Sept
Barber, Cyril Arthur (*R.A.F.V.R.*) P. 26Sept
Beausire, Percy James (*R.A.F.V.R.*) P. 26Sept
Bechervaise, Alan Morton Orchard (*R.A.F.V.R.*) P. 26Sept
Braunston, Bertie Boswell (*R.A.F.V.R.*) P. 26Sept
Leech, John Cyril (*R.A.F.V.R.*) P. 26Sept
Pullum, Ernest Charles Reginald (*R.A.F.V.R.*) P. 26Sept
Thomas, Sydney Samuel (*R.A.F.V.R.*) P. 26Sept

1940

Whitehead, George (*R.A.F.V.R.*) P. 26Sept
Williams, William Griffith (*R.A.F.V.R.*) P. 26Sept
Rengert, Edwin James Leonard (*R.A.F.V.R.*) P. 27Sept
Ashton, Stanley (*R.A.F.V.R.*) P. 27Sept
Barnett, Berthel Gordon (*R.A.F.V.R.*) P. 27Sept
Brown, Hugh Craig (*R.A.F.V.R.*) P. 27Sept
Buchanan, Alexander David (*R.A.F.V.R.*) P. 27Sept
Bull, Kenneth Ray (*R.A.F.V.R.*) P. 27Sept
Carley, Robert William (*R.A.F.V.R.*) P. 27Sept
Charles, Allen (*R.A.F.V.R.*) P. 27Sept
Davis, Philip Edward (*R.A.F.V.R.*) P. 27Sept
Dickinson, Lennox Bain (*R.A.F.V.R.*) P. 27Sept
Easthope, Jack Allan (*R.A.F.V.R.*) P. 27Sept
Edwards, Horace Ernest (*R.A.F.V.R.*) P. 27Sept
Ellis, Alfred Harold (*R.A.F.V.R.*) P. 27Sept
Fairbairn, Douglas Foakes (*R.A.F.V.R.*) P. 27Sept
Forrester, Alexander Gray (*R.A.F.V.R.*) P. 27Sept
Foss, Samuel Wakeley Beart (*R.A.F.V.R.*) P. 27Sept
Gamon, John, *D.S.C.* (*R.A.F.V.R.*) P. 27Sept
Gillies, Peter Freeland (*R.A.F.V.R.*) P. 27Sept
Goldsmith, Frederick Herbert (*R.A.F.V.R.*) P. 27Sept
Goodrich, Harold William (*R.A.F.V.R.*) P. 27Sept
Greenwood, Richard Pharoah (*R.A.F.V.R.*) P. 27Sept
Hanson, Alfred Thomas (*R.A.F.V.R.*) P. 27Sept
Illingworth, Edgar (*R.A.F.V.R.*) P. 27Sept
Jackson, Joseph (*R.A.F.V.R.*) P. 27Sept
Jepson, Fred (*R.A.F.V.R.*) P. 27Sept
Johnston, Leslie Milnes (*R.A.F.V.R.*) P. 27Sept
Jones, Roy (*R.A.F.V.R.*) P. 27Sept

Pilot Officers
—contd.

1940

Joy, Bernard (*R.A.F.V.R.*) P. 27Sept
King, Harold Knox (*R.A.F.V.R.*) P. 27Sept
Laver, Roy Henry (*R.A.F.V.R.*) P. 27Sept
McNair, William Young (*R.A.F.V.R.*) P. 27Sept
Millard, David William (*R.A.F.V.R.*) P. 27Sept
O'Driscoll, Vincent (*R.A.F.V.R.*) P. 27Sept
Pengelly, Charles (*R.A.F.V.R.*) P. 27Sept
Pickin, Geoffrey Whitemore (*R.A.F.V.R.*) P. 27Sept
Richards, James (*R.A.F.V.R.*) P. 27Sept
Schofield, James Baguley (*R.A.F.V.R.*) P. 27Sept
Stephenson, James Arthur (*R.A.F.V.R.*) P. 27Sept
Swanbury, Sydney William (*R.A.F.V.R.*) P. 27Sept
Goodman, Albert Thomas (*R.A.F.V.R.*) P. 28Sept
May, Edward Herbert (*R.A.F.V.R.*) P. 28Sept
Moll, James Walter (*R.A.F.V.R.*) P. 28Sept
Smith, Alan Percy (*R.A.F.V.R.*) P. 28Sept
Taylor, Gerald de Courcy Meade (*R.A.F.V.R.*) P. 28Sept
Collingbourne, Herbert Lawrence (*R.A.F.V.R.*) P. 29Sept
Nixon, Sidney (*R.A.F.V.R.*) P. 29Sept
Read, Frederick Henry Evelyn (*R.A.F.V.R.*) P. 29Sept
Shubrook, Charles William Richard (*R.A.F.V.R.*) P. 29Sept
Shuker, Henry Webb (*R.A.F.V.R.*) P. 29Sept
Smith, Maurice Joy (*R.A.F.V.R.*) P. 29Sept
Strange, Sydney Alfred (*R.A.F.V.R.*) P. 29Sept
Williams, Gwyn Mathews (*R.A.F.V.R.*) P. 29Sept
Cambden, James Edgar Charles P. 30Sept
Saunders, Edmund Maurice (*R.A.F.V.R.*) P. 30Sept
Atkinson, Francis Lovel (*R.A.F.V.R.*) P. 30Sept

1940

Bardsley, Eric William Schofield (*R.A.F.V.R.*) P. 30Sept
Corben, Fred Norman (*R.A.F.V.R.*) P. 30Sept
Draper, John Godfrey Beresford (*R.A.F.V.R.*) P. 30Sept
Fournier, Albert Edward (*R.A.F.V.R.*) P. 30Sept
Gleave, Douglas Alan (*R.A.F.V.R.*) P. 30Sept
Guthrie, David Leslie Robin (*R.A.F.V.R.*) P. 30Sept
Hardcastle, Ernest (*R.A.F.V.R.*) P. 30Sept
Hire, William George (*R.A.F.V.R.*) P. 30Sept
Longmore, Cecil John (*R.A.F.V.R.*) P. 30Sept
Mackenzie, Neil Campbell (*R.A.F.V.R.*) P. 30Sept
Newton John Brinley (*R.A.F.V.R.*) P. 30Sept
Nielsen, Charles Christian Luis (*R.A.F.V.R.*) P. 30Sept
Paul, Robert James (*R.A.F.V.R.*) P. 30Sept
Pope, Kenneth Roberts (*R.A.F.V.R.*) P. 30Sept
Prior, Herman Brooke (*R.A.F.V.R.*) P. 30Sept
Rickett, Richard Martyn (*R.A.F.V.R.*) P. 30Sept
Roach, William Joseph (*R.A.F.V.R.*) P. 30Sept
Scott, Thomas Ian (*R.A.F.V.R.*) P. 30Sept
Seymour, Arthur Ernest (*R.A.F.V.R.*) P. 30Sept
Tattersall, Francis Victor (*R.A.F.V.R.*) P. 30Sept
White, Ernest William Hugh (*R.A.F.V.R.*) P. 30Sept
Wood, Richard Thomas Edmund (*R.A.F.V.R.*) P. 30Sept
Hyde, Herbert John P. 1Oct
Hay, John Bruce P. 1Oct
Ball, Harold Samuel (*R.A.F.V.R.*) P. 1Oct
Child, Sydney Frederick (*R.A.F.V.R.*) P. 1Oct
Clifford, Dudley Hugh (*R.A.F.V.R.*) P. 1Oct
Creswick, Maurice de Jersey (*R.A.F.V.R.*) P. 1Oct
Eldridge, John Robert (*R.A.F.V.R.*) P. 1Oct

1940

Evans, Athol Donald (*S. Rhodesian A.F.*) (*R.A.F.V.R.*) P. 1Oct
Grigson-Page, Lionel Matthew (*R.A.F.V.R.*) P. 1Oct
Harris, Eric Edward (*R.A.F.V.R.*) P. 1Oct
Lucas, Carlton George (*R.A.F.V.R.*) P. 1Oct
Pulling, George Bealey (*R.A.F.V.R.*) P. 1Oct
Taylor, Charles Bartlett (*R.A.F.V.R.*) P. 1Oct
Baron, Stanley Clifford (*R.A.F.V.R.*) P. 2Oct
Bentall, Lawrence George (*R.A.F.V.R.*) P. 2Oct
Drew, Bernard (*R.A.F.V.R.*) P. 2Oct
Eyston, Basil Francis (*R.A.F.V.R.*) P. 2Oct
Goodman, Sidney Lawrence (*R.A.F.V.R.*) P. 2Oct
Graham, George Brandon (*R.A.F.V.R.*) P. 2Oct
Hatton, Romer (*R.A.F.V.R.*) P. 2Oct
Nicholson, Cuthbert Freer (*R.A.F.V.R.*) P. 2Oct
Sanson, Adam John Walker (*R.A.F.V.R.*) P. 2Oct
Welsby, John Humfrey (*R.A.F.V.R.*) P. 2Oct
Whitbread, Jack Leonard (*R.A.F.V.R.*) P. 2Oct
Dance, George Edward (*R.A.F.V.R.*) P. 3Oct
Allnut, Arthur John (*R.A.F.V.R.*) P. 3Oct
Anderson, Alleyn Simeon Fenton (*R.A.F.V.R.*) P 3Oct
Baines, John (*R.A.F.V.R.*) P 3Oct
Black, Robert Kerr (*R.A.F.V.R.*) P. 3Oct
Capps, Thomas (*R.A.F.V.R.*) P. 3Oct
Cherry, Richard George (*R.A.F.V.R.*) P. 3Oct
Doig, Edward William (*R.A.F.V.R.*) P. 3Oct
Duncombe, Charles Edwin (*R.A.F.V.R.*) P. 3Oct
Edwards, Harold (*R.A.F.V.R.*) P. 3Oct

Pilot Officers
—contd.

1940

Hudson, Arthur Preston (*R.A.F.V.R.*) P. 3Oct
Lancaster, John Kenneth (*R.A.F.V.R.*) P. 3Oct
Martin, Norman Alfred (*R.A.F.V.R.*) P. 3Oct
Nowell, John Douglas Stewart (*R.A.F.V.R.*) P. 3Oct
Ransom, Percy Stuart (*R.A.F.V.R.*) P. 3Oct
Robinson, Charles Tiptaft (*R.A.F.V.R.*) P. 3Oct
Rountree, Gilbert Harry (*R.A.F.V.R.*) P. 3Oct
Upright, Kenneth Richard (*R.A.F.V.R.*) P. 3Oct
Vernon, Denis Sydney Foster (*R.A.F.V.R.*) P. 3Oct
Wills, Edward Aldwin (*R.A.F.V.R.*) P. 3Oct
Woodcock, Jeffrey Mason (*R.A.F.V.R.*) P. 3Oct
Andrews, Tom (*R.A.F.V.R.*) P. 4Oct
Arnold, Richard Ernest (*R.A.F.V.R.*) P. 4Oct
Beacon, Henry Havelock Bateman (*R.A.F.V.R.*) P. 4Oct
Brown, Cyril Samuel (*R.A.F.V.R.*) P. 4Oct
Capon, Charles Alexander (*R.A.F.V.R.*) P. 4Oct
Cash, Alfred Samuel (*R.A.F.V.R.*) P. 4Oct
Cerely, Denis Charles Reeve (*R.A.F.V.R.*) P. 4Oct
Chatterton, Henry Robert (*R.A.F.V.R.*) P. 4Oct
Considine, Stanley George Ulick (*R.A.F.V.R.*) P. 4Oct
Crook, Arthur James (*R.A.F.V.R.*) P. 4Oct
Cullen, Leslie Gordon (*R.A.F.V.R.*) P. 4Oct
Danby, Thomas Geoffrey (*R.A.F.V.R.*) P. 4Oct
Davies, Frank (*R.A.F.V.R.*) P. 4Oct
Drabble, Frank (*R.A.F.V.R.*) P. 4Oct
Edwards, Morris James (*R.A.F.V.R.*) P. 4Oct

1940

Fowler, Bernard Waldren (*R.A.F.V.R.*) P. 4Oct
Fowler, Sydney Brocklebank Stratton (*R.A.F.V.R.*) P. 4Oct
Freear, George Henry Archibald (*R.A.F.V.R.*) P. 4Oct
Gates, Major Sydney (*R.A.F.V.R.*) P. 4Oct
Greatrex, Arthur George (*R.A.F.V.R.*) P. 4Oct
Henlé, Nevil Frederick (*R.A.F.V.R.*) P. 4Oct
Howard, Frank Foster (*R.A.F.V.R.*) P. 4Oct
Hutchison, Neil (*R.A.F.V.R.*) P. 4Oct
Jamieson, Alexander Murray (*R.A.F.V.R.*) P. 4Oct
Jay, Leslie Sydney (*R.A.F.V.R.*) P. 4Oct
Kinnear, Alistair Norman (*R.A.F.V.R.*) P. 4Oct
Knights, George William (*R.A.F.V.R.*) P. 4Oct
Lees, Robert Hugh Evans (*R.A.F.V.R.*) P. 4Oct
Mainwaring, Robert David (*R.A.F.V.R.*) P. 4Oct
Marshall, Brian Bertram (*R.A.F.V.R.*) P. 4Oct
Merckel, Henry Walter (*R.A.F.V.R.*) P. 4Oct
Mills, Arthur Stewart Hunt (*R.A.F.V.R.*) P. 4Oct
Natzio, Eustace Athanasius (*R.A.F.V.R.*) P. 4Oct
Neville, Henry Charles (*R.A.F.V.R.*) P. 4Oct
Nicholson, James Donald (*R.A.F.V.R.*) P. 4Oct
Owen, Richard Idris Kerfoot (*R.A.F.V.R.*) P. 4Oct
Pite, Robert William (*R.A.F.V.R.*) P. 4Oct
Precious, George Geoffrey (*R.A.F.V.R.*) P. 4Oct
Reeves, Geoffrey George (*R.A.F.V.R.*) P. 4Oct
Rossiter, Thomas William (*R.A.F.V.R.*) P. 4Oct

1940

Seath, Robert John Hammond (*R.A.F.V.R.*) P. 4Oct
Stevens, Carl Robert Frederic (*R.A.F.V.R.*) P. 4Oct
Thomson, Alastair Blair Smollett (*R.A.F.V.R.*) P. 4Oct
Thorne, Alan Archibald (*R.A.F.V.R.*) P. 4Oct
Turner, John, *D.F.C.* (*R.A.F.V.R.*) P. 4Oct
Walkden, Charles Geoffrey (*R.A.F.V.R.*) P. 4Oct
Walton, Allan Bertram (*R.A.F.V.R.*) P. 4Oct
Weatherstone, Nicol Butler (*R.A.F.V.R.*) P. 4Oct
Westray, Guy (*R.A.F.V.R.*) P. 4Oct
Williamson, Peter Story (*R.A.F.V.R.*) P. 4Oct
Lodge, William Kenneth P. 5Oct
Bird, Frederick Golding (*R.A.F.V.R.*) P. 5Oct
Birley, Herbert Lewis (*R.A.F.V.R.*) P. 5Oct
Bland, Harry Windemere (*R.A.F.V.R.*) P. 5Oct
Coates, Philip Adrian (*R.A.F.V.R.*) P. 5Oct
Dutton, Gerald (*R.A.F.V.R.*) P. 5Oct
Fox, Edward John Fackerell (*R.A.F.V.R.*) P. 5Oct
Graham, Leslie John Patrick (*R.A.F.V.R.*) P. 5Oct
Hanson, George Douglas (*R.A.F.V.R.*) P. 5Oct
Holmes, Clement Francis Cozens (*R.A.F.V.R.*) P. 5Oct
Hughes, Arthur (*R.A.F.V.R.*) P. 5Oct
Jenkins, Thomas *R.A.F.V.R.*) P. 5Oct
Robinson, Leonard Pritchard (*R.A.F.V.R.*) P. 5Oct
Storie, Richard (*R.A.F.V.R.*) P. 5Oct
Swynnerton, Frederick Richard (*R.A.F.V.R.*) P. 5Oct
Wallace, Ian Dalrymple (*R.A.F.V.R.*) P. 5Oct
Condy, Thomas Dowling (*R.A.F.V.R.*) P. 6Oct
Harland, Charles Cecil (*R A.F.V.R.*) P. 6Oct

Pilot Officers
—contd.

1940

Parry, Leonard (*R.A.F.V.R.*) P. 6Oct
Tilley, William Roger Montgomerie (*R.A.F.V.R.*) P. 6Oct
Windle, Trevor Tate (*R.A.F.V.R.*) P. 6Oct
Ashton, Robert (*R.A.F.V.R.*) P. 7Oct
Baster, Arthur Robert (*R.A.F.V.R.*) P. 7Oct
Baxter, George Vernon (*R.A.F.V.R.*) P. 7Oct
Chapman, Henry Charles Alfred (*R.A.F.V.R.*) P. 7Oct
Davis, William Henry Ratcliff (*R.A.F.V.R.*) P. 7Oct
Francis, Reginald Preston (*R.A.F.V.R.*) P. 7Oct
Gibson, George (*R.A.F.V.R.*) P. 7Oct
Hall, Lewis Wigham (*R.A.F.V.R.*) P. 7Oct
Herd, George Victor (*R.A.F.V.R.*) P. 7Oct
Howard, Robert Leon (*R.A.F.V.R.*) P. 7Oct
Kingsley, John Francis Colomb (*R.A.F.V.R.*) P. 7Oct
La Fontaine, Ronald John (*R.A.F.V.R.*) P. 7Oct
Lloyd, Charles Gordon (*R.A.F.V.R.*) P. 7Oct
Mackaness, Herbert John (*R.A.F.V.R.*) P. 7Oct
Mackay, Charles Anderson (*R.A.F.V.R.*) P. 7Oct
Morbey, Cyril Ellis (*R.A.F.V.R.*) P. 7Oct
Nelson, Willie Kenneth (*R.A.F.V.R.*) P. 7Oct
Saul, Eric David (*R.A.F.V.R.*) P. 7Oct
Smith, John Hamilton (*R.A.F.V.R.*) P. 7Oct
Sorrell, Edward Arthur (*R.A.F.V.R.*) P. 7Oct
Talling, Harold John Douglas (*R.A.F.V.R.*) P. 7Oct
Thorp, Henry Octavius (*R.A.F.V.R.*) P. 7Oct
Tout, Arthur (*R.A.F.V.R.*) P. 7Oct
Westley, Harold James (*R.A.F.V.R.*) P. 7Oct

1940

Woods, Alfred Stanley (*R.A.F.V.R.*) P. 8Oct
Buscall, Victor Henley (*R.A.F.V.R.*) P. 8Oct
Cockin, John Bovingdon (*R.A.F.V.R.* P. 8Oct
Coles, Peter Jack (*R.A.F.V.R.*) P. 8Oct
Connell, Andrew (*R.A.F.V.R.*) P. 8Oct
Cross, Walter Frank (*R.A.F.V.R.*) P. 8Oct
David, Herman Francis (*R.A.F.V.R.*) P. 8Oct
Gent, John Chamberlain (*R.A.F.V.R.*) P. 8Oct
Hamilton, Gerald (*R.A.F.V.R.*) P. 8Oct
Holmes, Walter Oseman, *M.C.* (*R.A.F.V.R.*) P. 8Oct
Howels, Ernest White (*R.A.F.V.R.*) P. 8Oct
Jones, Edward Grey (*R.A.F.V.R.*) P. 8Oct
Plimley, Erwon (*S. Rhodesian A.F.*) (*R.A.F.V.R.*) P. 8Oct
Webber, Frank Clare (*R.A.F.V.R.*) P. 8Oct
Wilsdon, Henry Leslie (*R.A.F.V.R.*) P. 8Oct
Biggs, Reginald George (*R.A.F.V.R.*) P. 9Oct
Day, John Francis Robert (*R.A.F.V.R.*) P. 9Oct
Evans, Reginald Ewart (*R.A.F.V.R.*) P. 9Oct
Hobson, Frank (*R.A.F.V.R.*) P. 9Oct
Hollis, William Pushee Bertram (*R.A.F.V.R.*) P. 9Oct
Owen, David Alexander (*R.A.F.V.R.*) P. 9Oct
Robinson, Eric Richard (*R.A.F.V.R.*) P. 9Oct
Shaw, Douglas George (*R.A.F.V.R.*) P. 9Oct
Thompson, Frederick Harry (*R.A.F.V.R.*) P. 9Oct
Walls, Edward William (*R.A.F.V.R.*) P. 9Oct
Walters, Ivor Gwynne (*R.A.F.V.R.*) P. 9Oct
Welham, Brian Mansfield (*R.A.F.V.R.*) P. 9Oct
West, Reginald Edward (*R.A.F.V.R.*) P. 9Oct
Wright, Hubert (*R.A.F.V.R.*) P. 9Oct

1940

Burdick, Stanley George (*R.A.F.V.R.*) P. 10Oct
Butler, Bertram Salisbury (*R.A.F.V.R.*) P. 10Oct
Cave, Dennis Fenton (*R.A.F.V.R.*) P. 10Oct
Exton, Frank Noel (*R.A.F.V.R.*) P. 10Oct
Fisher, Harold James, *M.C.* (*R.A.F.V.R.*) P. 10Oct
Fraser, Ronald Norman Ruthwen (*R.A.F.V.R.*) P. 10Oct
Graham, Leslie Norris (*R.A.F.V.R.*) P. 10Oct
Howard, Arthur John (*R.A.F.V.R.*) P. 10Oct
Jones, Charles Frederick (*R.A.F.V.R.*) P. 10Oct
Jones, Owen Thomas, *M.C.* (*R.A.F.V.R.*) P. 10Oct
King, Benjamin Burford (*R.A.F.V.R.*) P. 10Oct
Metcalfe, Edward Dudley, *M.V.O.*, *M.C.* (*R.A.F.V.R.*) P. 10Oct
Morris, Geoffrey Cecil (*R.A.F.V.R.*) P. 10Oct
Mumby, Charles Nicholas Alexander Bernard (*R.A.F.V.R.*) P. 10Oct
Payne, James Graham (*R.A.F.V.R.*) P. 10Oct
Peters, Harold Harding (*R.A.F.V.R.*) P. 10Oct
Rowan, Cecil Thomas (*R.A.F.V.R.*) P. 10Oct
Shaw, George (*R.A.F.V.R.*) P. 10Oct
Snook, John William George (*R.A.F.V.R.*) P. 10Oct
Spink, Leonard Robert (*R.A.F.V.R.*) P. 10Oct
Wharton, Lord John Charles (*R.A.F.V.R.*) P. 10Oct
Arnott, Frederick (*R.A.F.V.R.*) P. 11Oct
Baker, Harry Ralph (*R.A.F.V.R.*) P. 11Oct
Beveridge, Robert William Arthur Walsh (*R.A.F.V.R.*) P. 11Oct
Bull, *Sir* Stephen John *Bt.* (*R.A.F.V.R.*) P. 11Oct
Burnett, Arthur Andre (*R.A.F.V.R.*) P. 11Oct

Pilot Officers
—contd.

1940

Chadwick, Trevor McKenzie (*R.A.F.V.R.*) P. 11Oct
Chartres, Charles Geoffrey (*R.A.F.V.R.*) P. 11Oct
Cook, David (*R.A.F.V.R.*) P. 11Oct
Coster, Cecil Wallace (*R.A.F.V.R.*) P. 11Oct
Davies, John William (*R.A.F.V.R.*) P. 11Oct
Davies, Thomas Brynley (*R.A.F.V.R.*) P. 11Oct
Dodd, Allan Percy (*R.A.F.V.R.*) P. 11Oct
Elwell, Lionel Stuart (*R.A.F.V.R.*) P. 11Oct
Etherton, Ralph Humphrey, *M.P.* (*R.A.F.V.R.*) P. 11Oct
Ginn, Robert James (*R.A.F.V.R.*) P. 11Oct
Glen, William Burns Cowan (*R.A.F.V.R.*) P. 11Oct
Graves, Thomas Gordon (*R.A.F.V.R.*) P. 11Oct
Greenwood, Alan Clifford (*R.A.F.V.R.*) P. 11Oct
Haarer, Alec Ernest (*R.A.F.V.R.*) P. 11Oct
Hamilton Mack, Gerald Hans (*R.A.F.V.R.*) P. 11Oct
Hanon, Douglas Philip (*R.A.F.V.R.*) P. 11Oct
Harrison, Jack Aves (*R.A.F.V.R.*) P. 11Oct
Hill, John Ariel Ledger (*R.A.F.V.R.*) P. 11Oct
Hill, Joseph Garnham (*R.A.F.V.R.*) P. 11Oct
Jackson, Malcolm Humphrey Henshaw (*R.A.F.V.R.*) P. 11Oct
Lee, John (*R.A.F.V.R.*) P. 11Oct
Leeming, Henry Brettargh (*R.A.F.V.R.*) P. 11Oct
Legrand, Eric Alexis (*R.A.F.V.R.*) P. 11Oct
Little, Leonard Arthur (*R.A.F.V.R.*) P. 11Oct
Lord, Christopher (*R.A.F.V.R.*) P. 11Oct
Luckin, Ivan Frank (*R.A.F.V.R.*) P. 11Oct
McLaren, John (*R.A.F.V.R.*) P. 11Oct
Mansell, Dudley Alfred Henderson (*R.A.F.V.R.*) P. 11Oct

1940

Middleton, William Rufus (*R.A.F.V.R.*) P. 11Oct
Montague - Woods, Samuel Montague (*R.A.F.V.R.*) P. 11Oct
Morison, John Douglas (*R.A.F.V.R.*) P. 11Oct
Mumford, Samuel Henry (*R.A.F.V.R.*) P. 11Oct
Nicholson, Walter Hills (*R.A.F.V.R.*) P. 11Oct
Piggott, John Cecil Charles (*R.A.F.V.R.*) P. 11Oct
Reynolds, Herbert Ramsay Playford (*R.A.F.V.R.*) P. 11Oct
Rumfitt, Edward George (*R.A.F.V.R.*) P. 11Oct
Simpson, Thomas Ivan (*R.A.F.V.R.*) P. 11Oct
Slater, Arthur Deakin (*R.A.F.V.R.*) P. 11Oct
Smith, Campbell Sherston (*R.A.F.V.R.*) P. 11Oct
Smyth, John (*R.A.F.V.R.*) P. 11Oct
Stonard, Henry George (*R.A.F.V.R.*) P. 11Oct
Stuart, Ludoric Mair *R.A.F.V.R.*) P. 11Oct
Suffern, Canning (*R.A.F.V.R.*) P. 11Oct
Tacon, John Richard (*R.A.F.V.R.*) P. 11Oct
Theobald, Robert Courtenay (*R.A.F.V.R.*) P. 11Oct
Thomas, Arthur Fisher (*R.A.F.V.R.*) P. 11Oct
Thomas, Reginald Stanley (*R.A.F.V.R.*) P. 11Oct
Thompson, Leslie Gladstone (*R.A.F.V.R.*) P. 11Oct
Tidswell, Ernest Halliday (*R.A.F.V.R.*) P. 11Oct
Towsey, Francis John Ambrose (*R.A.F.V.R.*) P. 11Oct
Waldie, Alfred Edward (*R.A.F.V.R.*) P. 11Oct
Watson, Edward Horace George (*R.A.F.V.R.*) P. 11Oct
Watson, Walter George (*R.A.F.V.R.*) P. 11Oct
Wing, Eric Charles Allen (*R.A.F.V.R.*) P. 11Oct
Wood, Mark Edward (*R.A.F.V.R.*) P. 11Oct

1940

Ratut, Hyam Ivor (*R.A.F.V.R.*) P. 12Oct
Coope, Frederick William (*R.A.F.V.R.*) P. 12Oct
Dobson, Alan Maxwell (*R.A.F.V.R.*) P. 12Oct
Edwards, Charles Norman (*R.A.F.V.R.*) P. 12Oct
Falconer, John Fettes, *D.S.O., M.C.* (*R.A.F.V.R.*) P. 12Oct
Hopcraft, Edward (*R.A.F.V.R.*) P. 12Oct
Jackson, Arthur Ralph (*R.A.F.V.R.*) P. 12Oct
Jones, Arthur John James Milling (*R.A.F.V.R.*) P. 12Oct
Pinnock, Frank Frewin (*R.A.F.V.R.*) P. 12Oct
Robertson, John Bickerton Clyde (*R.A.F.V.R.*) P. 12Oct
Ross-Williams, Alfred Dalby, *O.B.E.* (*R.A.F.V.R.*) P. 12Oct
Smith, Wilfred (*R.A.F.V.R.*) P. 12Oct
Stevens, Montague (*R.A.F.V.R.*) P. 12Oct
Tennant, Philip Giles (*R.A.F.V.R.*) P. 12Oct
Wallis, Denys Williger Baxter (*R.A.F.V.R.*) P. 12Oct
Wilkinson, Reginald (*R.A.F.V.R.*) P. 12Oct
Wood, George Patrick (*R.A.F.V.R.*) P. 12Oct
Pearson, Thomas P. 13Oct
Cook, Edward George Sherman (*R.A.F.V.R.*) P. 13Oct
Dawson, Philip Roger (*R.A.F.V.R.*) P. 13Oct
Furner, Jack Latham (*R.A.F.V.R.*) P. 13Oct
Harrison, Alec James Le Grew (*R.A.F.V.R.*) P. 13Oct
Johnstone, David Malcolm (*R.A.F.V.R.*) P. 13Oct
Ryder, Reginald Edward (*R.A.F.V.R.*) P. 13Oct
Woods, Harold Edward (*R.A.F.V.R.*) P. 13Oct
Scott, Walter Paul P. 14Oct
Stevens, Walter William (*R.A.F.V.R.*) P. 14Oct
Miskin, Robert Henry (*R.A.F.V.R.*) P. 14Oct
Adler, Robert Paul (*R.A.F.V.R.*) P. 14Oct

Pilot Officers
—contd.

1940

Andrew, John Moscon (*R.A.F.V.R.*) P. 14Oct
Blake, William Edmund (*R.A.F.V.R.*) P. 14Oct
Bodman, Eric Herbert (*R.A.F.V.R.*) P. 14Oct
Breach, William Thomas, *A.F.C.* (*S. Rhodesian A.F.*) (*R.A.F.V.R.*) P. 14Oct
Butcher, Clifford Frank (*R.A.F.V.R.*) P. 14Oct
Coate, William Oscar *R.A.F.V.R.*) P. 14Oct
Coutts, Donald Lucas (*R.A.F.V.R.*) P. 14Oct
Cusack, Raymond (*R.A.F.V.R.*) P. 14Oct
Dalal, Joe (*R.A.F.V.R.*) P. 14Oct
Foster, John Edward (*R.A.F.V.R.*) P. 14Oct
Gardner, Robert Leslie (*R.A.F.V.R.*) P. 14Oct
Gellatly, Peter Edward Wettenhall (*R.A.F.V.R.*) P. 14Oct
George, George Eric (*R.A.F.V.R.*) P. 14Oct
Green, Richard Francis Durant (*R.A.F.V.R.*) P. 14Oct
Green, William Alfred (*R.A.F.V.R.*) P. 14Oct
Griffits, Henry Povah (*R.A.F.V.R.*) P. 14Oct
Ingle, Charles Fiennes (*R.A.F.V.R.*) P. 14Oct
Jenkins, Arthur James Willnott (*R.A.F.V.R.*) P. 14Oct
Kerr, John (*R.A.F.V.R.*) P. 14Oct
Knight, Cecil Edward (*R.A.F.V.R.*) P. 14Oct
Mackay, George Wallace (*R.A.F.V.R.*) P. 14Oct
Mase, Arthur Owen (*R.A.F.V.R.*) P. 14Oct
Mason, John Metcalfe *R.A.F.V.R.*) P. 14Oct
Melsom, Robert Sydney (*R.A.F.V.R.*) P. 14Oct
Michaelson, Dudley Edward (*R.A.F.V.R.*) P. 14Oct
Morgan, Peter Maurice (*R.A.F.V.R.*) P. 14Oct
Roderick, Clifford *R.A.F.V.R.*) P. 14Oct
Stansfield, Cyril Fallows (*R.A.F.V.R.*) P. 14Oct

1940

Tempest, Francis Basil (*R.A.F.V.R.*) P. 14Oct
Wall, Francis Geoffrey (*R.A.F.V.R.*) P. 14Oct
Waters, Alfred Hayward (*R.A.F.V.R.*) P. 14Oct
White, Raymond Maurice P. 15Oct
Forshaw, Hilary Charles (*R.A.F.V.R.*) P. 15Oct
Guest, Eric Ronald (*R.A.F.V.R.*) P. 15Oct
Harvey, Sydney (*R.A.F.V.R.*) P. 15Oct
Judge, Robert (*R.A.F.V.R.*) P. 15Oct
Robinson, Donald Stewart (*R.A.F.V.R.*) P. 15Oct
Toubkin, Joseph Arnold (*R.A.F.V.R.*) P. 15Oct
Tuck, Noel Johnson (*R.A.F.V.R.*) P. 15Oct
Watson, Horace Hayward (*R.A.F.V.R.*) P. 15Oct
Williams, Secretan Rhys (*R.A.F.V.R.*) P. 15Oct
Goebel, Reginald Frederick Spencer (*R.A.F.V.R.*) P. 16Oct
Cadell, Hew Harry Joslen (*R.A.F.V.R.*) P. 16Oct
Firth, George Alexander (*R.A.F.V.R.*) P. 16Oct
Lambert, Mervyn Ernest Bernard (*R.A.F.V.R.*) P. 16Oct
Ogle, Robert (*R.A.F.V.R.*) P. 16Oct
Purdie, Ian Ronald (*R.A.F.V.R.*) P. 16Oct
Ralli, Edward John (*R.A.F.V.R.*) P. 16Oct
Relf, Edgar George Bernard (*R.A.F.V.R.*) P. 16Oct
Slocock, Walter Edmund Merrin (*R.A.F.V.R.*) P. 16Oct
Bailey, Hedley James (*R.A.F.V.R.*) P. 17Oct
Barker, Roy Swinburn (*R.A.F.V.R.*) P. 17Oct
Bell, Arthur Francis (*R.A.F.V.R.*) P. 17Oct
Burness, James Leslie (*R.A.F.V.R.*) P. 17Oct
Clark, Alfred William (*R.A.F.V.R.*) P. 17Oct
Dixon, William (*R.A.F.V.R.*) P. 17Oct
Elwig, Henry James Cecil (*R.A.F.V.R.*) P. 17Oct

1940

Fawcett, John (*R.A.F.V.R.*) P. 17Oct
Gurney, Claud McLelland Cecil (*R.A.F.V.R.*) P. 17Oct
Healey, Frank Gray (*R.A.F.V.R.*) P. 17Oct
Hutchinson, George (*R.A.F.V.R.*) P. 17Oct
O'Connor, Anthony Francis (*R.A.F.V.R.*) P. 17Oct
Sewell, Walter Moore (*R.A.F.V.R.*) P. 17Oct
Wisker, Walter Dewring (*R.A.F.V.R.*) P. 17Oct
Anderson, Harold (*R.A.F.V.R.*) P. 18Oct
Arklay, James Taylor (*R.A.F.V.R.*) P. 18Oct
Arnold, Arthur Llewellyn (*R.A.F.V.R.*) P. 18Oct
Atherton, Harold George (*R.A.F.V.R.*) P. 18Oct
Bannister, Bernard Henson (*R.A.F.V.R.*) P. 18Oct
Barratt, Cecil Percy (*R.A.F.V.R.*) P. 18Oct
Bell, George Ferguson (*R.A.F.V.R.*) P. 18Oct
Brown, Ernest Charles (*R.A.F.V.R.*) P. 18Oct
Christie, Harold Alfred Hunter (*R.A.F.V.R.*) P. 18Oct
Clark, Claude Denis (*R.A.F.V.R.*) P. 18Oct
Cromarty - Dickson, Samuel (*R.A.F.V.R.*) P. 18Oct
Dallison, Kenneth John (*R.A.F.V.R.*) P. 18Oct
Du Sautoy, Peter Francis (*R.A.F.V.R.*) P. 18Oct
Edwards, Hugh Povah (*R.A.F.V.R.*) P. 18Oct
Elmitt, John George (*R.A.F.V.R.*) P. 18Oct
Fisher, Frederick Warren (*R.A.F.V.R.*) P. 18Oct
Flynn, Joseph Charles (*R.A.F.V.R.*) P. 18Oct
Gadson, Anthony Wdar (*R.A.F.V.R.*) P. 18Oct
Garthside, Eric (*R.A.F.V.R.*) P. 18Oct
Gilbert, Vernon Dalziel Riddell Pakenham (*R.A.F.V.R.*) P. 18Oct
Gillies, Cecil David (*R.A.F.V.R.*) P. 18Oct
Gilutz, Yehoshua (*R.A.F.V.R.*) P. 18Oct

Pilot Officers
—contd.

1940

Goddard, Harold William (*R.A.F.V.R.*) P. 18Oct
Goodwin, Albert (*R.A.F.V.R.*) P. 18Oct
Green, Luke Lot (*R.A.F.V.R.*) P. 18Oct
Hammer, Charles (*R.A.F.V.R.*) P. 18Oct
Hann, George Frederick (*R.A.F.V.R.*) P. 18Oct
Hartley-Smith, John (*R.A.F.V.R.*) P. 18Oct
Johnston, Edmund Neil (*R.A.F.V.R.*) P. 18Oct
Knowles, Geoffrey Thomas John (*R.A.F.V.R.*) P. 18Oct
Manger, Guy (*R.A.F.V.R.*) P. 18Oct
Miller, Alan Wingate (*R.A.F.V.R.*) P. 18Oct
Mills, William Harry (*R.A.F.V.R.*) P. 18Oct
Morris, Thomas (*R.A.F.V.R.*) P. 18Oct
Oldfield, William Arthur (*R.A.F.V.R.*) P. 18Oct
Payton, Robert Edgar (*R.A.F.V.R.*) P. 18Oct
Pritchard, Frank Sidney (*R.A.F.V.R.*) P. 18Oct
Proger, Glyndwr Waldron (*R.A.F.V.R.*) P. 18Oct
Rathbone, Christopher Fairre (*R.A.F.V.R.*) P. 18Oct
Reid, Leslie (*R.A.F.V.R.*) P. 18Oct
Ridgers, William Walter (*R.A.F.V.R.*) P. 18Oct
Scales, Donald Stanley (*R.A.F.V.R.*) P. 18Oct
Scoular - Blacklock, James (*R.A.F.V.R.*) P. 18Oct
Sharples, William Geoffrey (*R.A.F.V.R.*) 18Oct
Sibun, Leslie Charles (*R.A.F.V.R.*) P. 18Oct
George - Taylor, Edward Vos (*R.A.F.V.R.*) P. 18Oct
Swann, Charles Kirke (*R.A.F.V.R.*) . P. 18Oct
Tustin, Arthur (*R.A.F.V.R.*) P. 18Oct
Walsh, Leslie (*R.A.F.V.R.*) P. 18Oct
Walsham, Alfred (*R.A.F.V.R.*) P. 18Oct

1940

Whelan, Dermot William *R.A.F.V.R.*) P. 18Oct
Williamson, Henry Alexander (*R.A.F.V.R.*) P. 18Oct
Wilmot, George Charles (*R.A.F.V.R.*) P. 18Oct
Wilson, Irvine Robert (*R.A.F.V.R.*) P. 18Oct
Windows, Edgar James (*R.A.F.V.R.*) P. 18Oct
Ashby, Charles Robert (*R.A.F.V.R.*) P. 19Oct
Carr, Walter Copley (*R.A.F.V.R.*) P. 19Oct
Cledwyn, Alan Devonald (*R.A.F.V.R.*) P. 19Oct
Hanmer, Charles Henry (*R.A.F.V,R.*) P. 18Oct
Dixey, Harold Giles (*R.A.F.V.R.*) P. 19Oct
Fixon, Rupert Ambrose Percy (*R.A.F.V.R.*) P. 19Oct
Hathorn, George (*R.A.F.V.R.*) P. 19Oct
Stone, John (*R.A.F.V.R.*) P. 19Oct
Bartlett, Hubert Walter (*R.A.F.V.R.*) P. 20Oct
Heywood - Jones, William Seville (*R.A.F.V.R.*) P. 20Oct
Jensen, Charles Lionel Ratcliffe (*R.A.F.V.R.*) P. 20Oct
Pemberton, Alfred Loines (*R.A.F.V.R.*) P. 20Oct
Wright, Lawrence (*R.A.F.V.R.*) P. 20Oct
Martin, Cecil William P. 21Oct
Bellinger, Albert Arthur Cyril (*R.A.F.V.R.*) P. 21Oct
Bourne, John Henry (*R.A.F.V.R.*) P. 21Oct
Brown, Joseph Henry (*R.A.F.V.R.*) P. 21Oct
Cooil, Denis (*R.A.F.V.R.*) P. 21Oct
Coombes, Fred Victor (*R.A.F.V.R.*) P. 21Oct
Cottle, Arthur Ray (*R.A.F.V.R.*) P. 21Oct
Evans, John Hughes (*R.A.F.V.R.*) P. 21Oct
Groom, Arthur Cecil Hayward *D.F.C.* (*R.A.F.V.R.*) P. 21Oct
Grosset, Alexander Birrell (*R.A.F.V.R.*) P. 21Oct
Higson, Peter (*R.A.F.V.R.*) P. 21Oct
Lund Yates, Eric (*R.A.F.V.R.*) P. 21Oct

1940

Mitchell, Percy Frederick (*R.A.F.V.R.*) P. 21Oct
Palmer, George Wilfred (*R.A.F.V.R.*) P. 21Oct
Seeley, Walter Richard (*R.A.F.V.R.*) P. 21Oct
Tassell, Bryan (*R.A.F.V.R.*) P. 21Oct
Webb, Bertie (*R.A.F.V.R.*) P. 21Oct
Wilkinson, Robert Cecil (*R.A.F.V.R*) P. 21Oct
Wiltshaw, Frederick Cuthbert (*R.A.F.V.R.*) P. 21Oct
Barnes, Frederick Marion Gilpin (*R.A.F.V.R.*) P. 22Oct
Berrill, Roland Fabian (*R.A.F.V.R.*) P. 22Oct
Cadman, Thomas Edward Francis (*R.A.F.V.R.*) P. 22Oct
Carr, Charles I'Anson (*R.A.F.V.R.*) P. 22Oct
Cawood, Roland Bramwell (*R.A.F.V.R.*) P. 22Oct
Collier, John Basil (*R.A.F.V.R.*) P. 22Oct
Connell, John Clifford (*R.A.F.V.R.*) P. 22Oct
Eddy, Edward Brymer (*R.A.F.V.R.*) P. 22Oct
Edwards, Ernest Robert Hamilton (*R.A.F.V.R.*) P. 22Oct
Eve, Cecil George William (*R.A.F.V.R.*) P. 22Oct
Faure, Peter Henry (*R.A.F.V.R.*) P. 22Oct
Glendinning, Alexander (*R.A.F.V.R.*) P. 22Oct
Hilpern, Wilfred Thomas Henry (*R.A.F.V.R.*) P. 22Oct
Holmes - Leigh Edward Desmond Patrick (*R.A.F.V.R.*) P. 22Oct
Hore, Lawrence Browning (*R.A.F.V.R.*) P. 22Oct
Ladyman, Oliver Paul (*R.A.F.V.R.*) P. 22Oct
Lawrie, David Tullis (*R.A.F.V.R.*) P. 22Oct
Linton, David Leslie (*R.A.F.V.R.*) P. 22Oct
Lund, Richard Thomson (*R.A.F.V.R.*) P. 22Oct
McMahon, Daniel Delancy (*R.A.F.V.R.*) P. 22Oct

Pilot Officers
—contd.

1940

MacNeal, Malcolm (*R.A.F.V.R.*) P. 22Oct
McVicar, William Eric (*R.A.F.V.R.*) P. 22Oct
Miller, William Murdoch (*R.A.F.V.R.*) P. 22Oct
Northover, Francis Paul (*R.A.F.V.R.*) P. 22Oct
Pacco, Valentin Jean Désiré (*R.A.F.V.R.*) P. 22Oct
Smith, Leslie Charles (*R.A.F.V.R.*) P. 22Oct
Springborn, Kenneth Gordon (*R.A.F.V.R.*) P. 22Oct
Stephenson, Cowan Douglas (*R.A.F.V.R.*) P. 22Oct
Tomes, Beresford Charles Tennant (*R.A.F.V.R.*) P. 22Oct
Whitehead, John Edmond (*R.A.F.V.R.*) P. 22Oct
Whittall, Beryl Richard (*R.A.F.V.R.*) P. 22Oct
Ziegler, Frank Henry (*R.A.F.V.R.*) P. 22Oct
Adshead, Harry Willetts, *M.C.* (*R.A.F.V.R.*) P. 23Oct
Aldridge, Leslie Harry (*R.A.F.V.R.*) P. 23Oct
Badley, Charles Ellwood (*R.A.F.V.R.*) P. 23Oct
Bennett, Peter Dunstan (*R.A.F.V.R.*) P. 23Oct
Hadley, Geoffrey Hugh (*R.A.F.V.R.*) P. 23Oct
Rounding, Charles Mowbray (*R.A.F.V.R.*) P. 23Oct
Harvey, Harry P. 24Oct
Stansfield, Charles Edward P. 24Oct
Alexandroff, Jack James (*R.A.F.V.R.*) P. 24Oct
Bowcock, Philip Thornley (*R.A.F.V.R.*) P. 24Oct
MacBean, Alastair Henry Wilson (*R.A.F.V.R.*) P. 24Oct
North, Thomas Grimsdale (*R.A.F.V.R.*) P. 24Oct
Palgrave Brown, Geoffrey (*R.A.F.V.R.*) P. 24Oct
Scrivener, Ronald Stratford (*R.A.F.V.R.*) P. 24Oct

1940

Tailyour, Bruce Peveril (*R.A.F.V.R.*) P. 24Oct
Williams, William Henry (*R.A.F.V.R.*) P. 24Oct
Yeo-Thomas, Forest Frederick Edward (*R.A.F.V.R.*) P. 24Oct
Annan, William Douglas (*R.A.F.V.R.* P. 25Oct
Arnholg, Hugh Edward (*R.A.F.V.R.*) P. 25Oct
Arnold, Frederick William (*R.A.F.V.R.*) P. 25Oct
Boland, Brendon John (*R.A.F.V.R.*) P. 25Oct
Bowen, Idwal Thomas (*R.A.F.V.R.*) P. 25Oct
Bowles, Frederick (*R.A.F.V.R.*) P. 25Oct
Broughton, Noel Walker (*R.A.F.V.R.*) P. 25Oct
Chalk, Rodney Crampton (*R.A.F.V.R.*) P. 25Oct
Collinson, Geoffrey (*R.A.F.V.R.*) P. 25Oct
Cooper, Arthur Henry Lucas (*R.A.F.V.R.*) P. 25Oct
Eden, Charles Egerton (*R.A.F.V.R.*) P. 25Oct
Franks, Arthur Leonard (*R.A.F.V.R.*) P. 25Oct
Garden, Alexander (*R.A.F.V.R.*) P. 25Oct
Gilligan, Arthur Edward Robert (*R.A.F.V.R.*) P. 25Oct
Grieve, Gordon Pennington (*R.A.F.V.R.*) P. 25Oct
Hammond, Percival Talbot (*R.A.F.V.R.*) P. 25Oct
Hardman, Herbert Archibald (*R.A.F.V.R.*) P. 25Oct
Harrison, Richard Arthur (*R.A.F.V.R.*) P. 25Oct
Hewitt, Leonard Inder (*R.A.F.V.R.*) P. 25Oct
Hutchings, Claud Granville (*R.A.F.V.R.*) P. 25Oct
Kilner, John Cyril Newport (*R.A.F.V.R.*) P. 25Oct
Lawrence, Harold Charles (*R.A.F.V.R.*) P. 25Oct
Macdonald, Ronald Hugh Macrae (*R.A.F.V.R.*) P. 25Oct
McGibbon, John (*R.A.F.V.R.* P. 25Oct

1940

Martin-Jones, Leslie Martin (*R.A.F.V.R.* P. 25Oct
Mason, Jack Alan (*R.A.F.V.R.*) P. 25Oct
Meredith, George Eric (*R.A.F.V.R.*) P. 25Oct
Owen, John Norman (*R.A.F.V.R.*) P. 25Oct
Pitcher, John Albert (*R.A.F.V.R.*) P. 25Oct
Robertson, Angus Stuart Gordon (*R.A.F.V.R.* P. 25Oct
Robinson, John Bladon (*R.A.F.V.R.*) P. 25Oct
Russell, Thomas McDonough Baron (*R.A.F.V.R.*) P. 25Oct
St. John, Eugene (*R.A.F.V.R.*) P. 25Oct
Scott, Geoffrey Permain (*R.A.F.V.R.*) P. 25Oct
Scourfield, Evans Richard (*R.A.F.V.R.*) P. 25Oct
Seex, John Charles Wilfrid (*R.A.F.V.R.*) P. 25Oct
Sherbourne, Albert Charles (*R.A.F.V.R.*) P. 25Oct
Shillinglaw, Jack (*R.A.F.V.R.*) P. 25Oct
Smith, Frank William Cornelius (*R.A.F.V.R.*) P. 25Oct
Thomas, Selwyn (*R.A.F.V.R.*) P. 25Oct
Trotter, Arthur William (*R.A.F.V.R.*) P. 25Oct
Truett, Herbert Joseph (*R.A.F.V.R.*) P. 25Oct
Webb, John Willoughby (*R.A.F.V.R.*) P. 25Oct
Westlake-Guy, Eric (*R.A.F.V.R.*) P. 25Oct
White, Patrick Hagen Forbes (*R.A.F.V.R.*) P. 25Oct
Wilkinson, Geoffrey Hugh (*R.A.F.V.R.*) P. 25Oct
Williams, Absalom Samuel (*R.A.F.V.R.*) P. 25Oct
Young, John Patrick (*R.A.F.V.R.*) P. 25Oct
Brodie, John (*R.A.F.V.R.*) P. 26Oct
Davies, Emlyn (*R.A.F.V.R.*) P. 26Oct
Deeny, John Joseph (*R.A.F.V.R.*) P. 26Oct
Downey, Wilfrid Ray (*R.A.F.V.R.*) P. 26Oct
Steward, Augustus Sydney (*R.A.F.V.R.*) P. 27Oct

Pilot Officers
—contd.

1940

Swallow, Frederick Colin (*R.A.F.V.R.*) P. 27Oct
Dandy, Leslie P. 28Oct
Ballard, Walter George (*R.A.F.V.R.*) P. 28Oct
Belgrave, Richard John Dacres (*R.A.F.V.R.*) P. 28Oct
Campbell, Richard Marckton (*R.A.F.V.R.*) P. 28Oct
Greensile, George Edward Augustus (*R.A.F.V.R.*) P. 28Oct
Lush, Ernest Henry (*R.A.F.V.R.*) P. 28Oct
MacQueen, Donald (*R.A.F.V.R.*) P. 28Oct
Maguire, William Russell (*R.A.F.V.R.*) P. 28Oct
Metcalfe, Stephen Michael (*R.A.F.V.R.*) P. 28Oct
Nicholl, Graeme Douglas (*R.A.F.V.R.*) P. 28Oct
Seed, Frederick George (*R.A.F.V.R.*) P. 28Oct
Stephenson, Alfred (*R.A.F.V.R.*) P. 28Oct
Coxwell, Leonard John (*R.A.F.V.R.*) P. 29Oct
Pope, John Murray (*R.A.F.V.R.*) P. 29Oct
Burnett, Ronald Arthur Courtenay-Vere (*R.A.F.V.R.*) P. 29Oct
Cooper, Clifford (*R.A.F.V.R.*) P. 29Oct
McElrea, William (*R.A.F.V.R.*) P. 29Oct
Matthews, Ernest John (*R.A.F.V.R.*) P. 29Oct
Nicholls, Harold Ferneley Newton (*R.A.F.V.R.*) P. 29Oct
Warner, Arthur John Owen (*R.A.F.V.R.*) P. 29Oct
Wilson, Norman P. 30Oct
Courtier-Dutton, Lionel (*R.A.F.V.R.*) P. 30Oct
Leiper, Isaac Wyper, *D.F.C.* (*R.A.F.V.R.*) P. 30Oct
Turner, Francis McDougall Charlewood, *M.C.*, *D.F.C.* (*R.A.F.V.R.*) P. 30Oct
Child, William James George Hamilton, *M.C.* (*R.A.F.V.R.*) P. 31Oct

1940

Lane, Frank Pillans (*R.A.F.V.R.*) P. 31Oct
O'Brien, William Patrick Gregory (*R.A.F.V.R.*) P. 31Oct
Tooth, Jeffrey Percy Christien (*R.A.F.V.R.*) P. 31Oct
Acton, Arthur Birchall (*R.A.F.V.R.*) P. 1Nov
Andrew, Kenneth Walter (*R.A.F.V.R.*) P. 1Nov
Ashwin, Henry (*R.A.F.V.R.*) P. 1Nov
Beeching, Rex (*R.A.F.V.R.*) P. 1Nov
Bohane, Hubert Alexander (*R.A.F.V.R.*) P. 1Nov
Bond, Godfrey Lavington (*R.A.F.V.R.*) P. 1Nov
Bowles, George Harold (*R.A.F.V.R.*) P. 1Nov
Brown, Harry (*R.A.F.V.R.*) P. 1Nov
Coleman-Smith, Harry (*R.A.F.V.R.*) P. 1Nov
Cooper, Austin Eric Sisson (*R.A.F.V.R.*) P. 1Nov
Cox, Leslie (*R.A.F.V.R.*) P. 1Nov
V.C. Craig, John Manson (*R.A.F.V.R.*) P. 1Nov
Croft, Leslie George Downton (*R.A.F.V.R.*) P. 1Nov
Cunliffe, Eric Vincent (*R.A.F.V.R.*) P. 1Nov
Day, John Adam (*R.A.F.V.R.*) P. 1Nov
Debenham, Horace Corner (*R.A.F.V.R.*) P. 1Nov
De Fraine, John Turner (*R.A.F.V.R.*) P. 1Nov
De La Mare, James Ray (*R.A.F.V.R.*) P. 1Nov
Dobbie, Robert Hunter (*R.A.F.V.R.*) P. 1Nov
Donner, Gerald Melville (*R.A.F.V.R.*) P. 1Nov
Duggan, Alan Harris (*R.A.F.V.R.*) P. 1Nov
Elverston, Wensley Taylor (*R.A.F.V.R.*) P. 1Nov
Ezekiel, Victor David Oscar (*R.A.F.V.R.*) P. 1Nov
Farmer, William Henry (*R.A.F.V.R.*) P. 1Nov
Fearnley, Harold Banks (*R.A.F.V.R.*) P. 1Nov

1940

Fox, Frederick Leslie (*R.A.F.V.R.*) P. 1Nov
Greene, Lewis Montague Patrick (*R.A.F.V.R.*) P. 1Nov
Griffith - Williams, John Herbert (*R.A.F.V.R.*) P. 1Nov
Gunn, Benjamin Williamson (*R.A.F.V.R.*) P. 1Nov
Henderson, John Alexander Leslie (*R.A.F.V.R.*) P. 1Nov
Henry, Alexander (*R.A.F.V.R.*) P. 1Nov
Hudson, Edward Maybery Fortnum (*R.A.F.V.R.*) P. 1Nov
Ives, William Leonard (*R.A.F.V.R.*) P. 1Nov
Jacks, Alan Ashby (*R.A.F.V.R.*) P. 1Nov
Kennard, Harold George (*R.A.F.V.R.*) P. 1Nov
Lloyd, David Rome (*R.A.F.V.R.*) P. 1Nov
Mallard, Joseph Thomas Leslie (*R.A.F.V.R.*) P. 1Nov
Meredith, George Thomas (*R.A.F.V.R.*) P. 1Nov
Mulholland, John Victor (*R.A.F.V.R.*) P. 1Nov
Nicholas, William Victor (*R.A.F.V.R.*) P. 1Nov
Pole, Ronald Wallace (*R.A.F.V.R.*) P. 1Nov
Roberts, Robert Venning (*R.A.F.V.R.*) P. 1Nov
Robinson, Francis Thomas (*R.A.F.V.R.*) P. 1Nov
Ross, Hector (*R.A.F.V.R.*) P. 1Nov
Sandilands, Thomas (*R.A.F.V.R.*) P. 1Nov
Scannell, Kenneth Martin (*R.A.F.V.R.*) P. 1Nov
Shand, George Douglas (*R.A.F.V.R.*) P. 1Nov
Shaw, Charles (*R.A.F.V.R.*) P. 1Nov
Smith, Bernard Babington (*R.A.F.V.R.*) P. 1Nov
Swayne, John Felix Crealock (*R.A.F.V.R.*) P. 1Nov
Tuttle, John Ernest (*R.A.F.V.R.*) P. 1Nov
Voisey - Youldon, William John (*R.A.F.V.R.*) P. 1Nov
Walker, John Keith Ramsden (*R.A.F.V.R.*) P. 1Nov

Pilot Officers

—contd.

1940

Watts-Jones, Richard (*R.A.F.V.R.*) P. 1Nov
Welfear, Gordon Ambrose (*R.A.F.V.R.*) P. 1Nov
Whitting, Philip David, *G.M.* (*R.A.F.V.R.*) P. 1Nov
Whyte, Peter (*R.A.F.V.R.*) P. 1Nov
Willmer, Reginald William (*R.A.F.V.R.*) P. 1Nov
Young, Andrew Anderson (*R.A.F.V.R.*) P. 1Nov
Hodges, Horace Sydney (*R.A.F.V.R.*) P. 2Nov
Lawrence, Francis Henry (*R.A.F.V.R.*) P. 2Nov
Pooley, Bertram (*R.A.F.V.R.*) P. 2Nov
Westlake, Bernard Ashby (*R.A.F.V.R.*) P. 2Nov
Goater, Eric Frank P. 3Nov
Baird, Archibald Gidley (*R.A.F.V.R.*) P. 4Nov
Barber, Edgar Hartley (*R.A.F.V.R.*) P. 4Nov
Bellamy, Donald Holmes (*R.A.F.V.R.*) P. 4Nov
Clapham, John Herbert (*R.A.F.V.R.*) P. 4Nov
Clark, Ernest Stanley Edward (*R.A.F.V.R.*) P. 4Nov
Dinsmore, Eric Robert (*R.A.F.V.R.*) P. 4Nov
Evans, Stephen Walmesley (*R.A.F.V.R.*) P. 4Nov
Gay, Oliver Charles (*R.A.F.V.R.*) P. 4Nov
Hiley, Jack (*R.A.F.V.R.*) P. 4Nov
Howard, Alexander Edward (*R.A.F.V.R.*) P. 4Nov
McGeachey, Edward Alexander (*R.A.F.V.R.*) P. 4Nov
Ockenden, Leslie Curtis (*R.A.F.V.R.*) P. 4Nov
Parker, Walter Thomas George (*R.A.F.V.R.*) P. 4Nov
Pendleton, John Walter William Lester (*R.A.F.V.R.*) P. 4Nov
Peters, Samuel Saxton (*R.A.F.V.R.*) P. 4Nov

1940

Robertson, John Francis (*R.A.F.V.R.*) P. 4Nov
Scott, Jack Caton (*R.A.F.V.R.*) P. 4Nov
Stokes, William Clifford (*R.A.F.V.R.*) P. 4Nov
Ware, Walter Frederick (*R.A.F.V.R.*) P. 4Nov
Williams, Albert Charles (*R.A.F.V.R.*) P. 4Nov
Wing, Herbert Daniel (*R.A.F.V.R.*) P. 4Nov
Bovill, Alured Drew (*R.A.F.V.R.*) P. 5Nov
Barron, George Simpson Coupar (*R.A.F.V.R.*) P. 5Nov
Bickford, William Alfred John Prydeaux (*R.A.F.V.R.*) P. 5Nov
Capes, Gerrard Alphonsus (*R.A.F.V.R.*) P. 5Nov
Challen, Charles (*R.A.F.V.R.*) P. 5Nov
Clegg, Roger Philip (*R.A.F.V.R.*) P. 5Nov
Crowhurst, Harold (*R.A.F.V.R.*) P. 5Nov
Duncan, Walter (*R.A.F.V.R.*) P. 5Nov
Hutton, Robert Alan (*R.A.F.V.R.*) P. 5Nov
Jeffreys, Stanley Rex (*R.A.F.V.R.*) P. 5Nov
Levens, Francis John (*R.A.F.V.R.*) P. 5Nov
McKendrick, James Andrew Alexander Alastair (*R.A.F.V.R.*) P. 5Nov
Millington, Richard Henry (*R.A.F.V.R.*) P. 5Nov
O'Grady, John Rhodes (*R.A.F.V.R.*) P. 5Nov
Perry, Arthur John (*R.A.F.V.R.*) P. 5Nov
Prendergast, Victor Jeffrey Richards Dalyrmple (*R.A.F.V.R.*) P. 5Nov
Rogers, John Spray (*R.A.F.V.R.*) P. 5Nov
Romney, Paul Edward Churchill (*R.A.F.V.R.*) P. 5Nov
Samuelson, Guy Weston (*R.A.F.V.R.*) P. 5Nov
Scorer, Edward Veitch Atherton (*R.A.F.V.R.*) P. 5Nov
Sinclair, Alexander Robert (*R.A.F.V.R.*) P. 5Nov
Walkter. Denys Lane (*R.A.F.V.R.*) P. 5Nov
Stott, Godfrey (*R.A.F.V.R.*) P. 6Nov

1940

Bennett, Geoffrey Clarence P. 7Nov
Anderson, Colin Andrew MacDonald (*R.A.F.V.R.*) P. 7Nov
Beachcroft, Edward Salmon (*R.A.F.V.R.*) P. 7Nov
Coleman, Charles Robinson (*R.A.F.V.R.*) P. 7Nov
Cox, Stanley Royston (*R.A.F.V.R.*) P. 7Nov
East, Edward Claydon (*R.A.F.V.R.*) P. 7Nov
Edgell, Broughton Gordon (*R.A.F.V.R.*) P. 7Nov
Ellem, Clyde William Kay (*R.A.F.V.R.*) P. 7Nov
Fabian, Alexander James Muir (*R.A.F.V.R.*) P. 7Nov
Fenner, Richard Ross (*R.A.F.V.R.*) P. 7Nov
Ford, Harold (*R.A.F.V.R.*) P. 7Nov
Francis, Francis Cuthbert (*R.A.F.V.R.*) P. 7Nov
Gaze, Archdall Owen (*R.A.F.V.R.*) P. 7Nov
Gibson, Frank Theophilus (*R.A.F.V.R.*) P. 7Nov
Giles, William Stanley Alfred (*R.A.F.V.R.*) P. 7Nov
Grant, George Anderton (*R.A.F.V.R.*) P. 7Nov
Hayter, Harold Edgar (*R.A.F.V.R.*) P. 7Nov
Hillier, James August (*R.A.F.V.R.*) P. 7Nov
Hone-Gall, William Bolingbroke (*R.A.F.V.R.*) P. 7Nov
Jentsch, Algernon Victor (*R.A.F.V.R.*) P. 7Nov
Kirkpatrick, Michael Alexander Addison (*R.A.F.V.R.*) P. 7Nov
Kuring, Arthur Ernest (*R.A.F.V.R.*) P. 7Nov
Laidlaw, Ralf Haliburton Crossley (*R.A.F.V.R.*) P. 7Nov
MacGill, Arthur Neil, *D.C.M.* (*R.A.F.V.R.*) P. 7Nov
Nyren, Cecil Vaughan (*R.A.F.V.R.*) P. 7Nov
Y.C. Palmer, Frederick William, *M.M.* (*R.A.F.V.R.*) P. 7Nov
Robinson, Leonard Edmund Arthur (*R.A.F.V.R.*) P. 7Nov

Pilot Officers
—contd.

1940

Starr, Thomas Joseph Kevin (*R.A.F.V.R.*) **P.** 7Nov
Tonkin, John Henry (*R.A.F.V.R.*) **P.** 7Nov
Tyler, Ernest Edward (*R.A.F.V.R.*) **P.** 7Nov
Welham, Thomas (*R.A.F.V.R.*) **P.** 7Nov
Wilson, Percy (*R.A.F.V.R.*) **P.** 7Nov
Young, Vivian Hastings (*R.A.F.V.R.*) **P.** 7Nov
Jones, Harold Otto **P.** 8Nov
Byfield, Harold Ernest (*R.A.F.V.R.*) **P.** 8Nov
Naylor, Fred Mather (*R.A.F.V.R.*) **P.** 8Nov
Agelasto, John Tryphon (*R.A.F.V.R.*) **P.** 8Nov
Argenti, Nicholas Andre (*R.A.F.V.R.*) **P.** 8Nov
Armitage, Anthony (*R.A.F.V.R.*) **P.** 8Nov
Bannister, Eric Johnston (*R.A.F.V.R.*) **P.** 8Nov
Birkett, Raymond (*R.A.F.V.R.*) **P.** 8Nov
Bryer-Lloyd, Arthur (*R.A.F.V.R.*) **P.** 8Nov
Code-Lewis, Leonard (*R.A.F.V.R.*) **P.** 8Nov
Davies, William Brynmor (*R.A.F.V.R.*) **P.** 8Nov
Deedes, Percy Gordon (*R.A.F.V.R.*) **P.** 8Nov
Derry, Frank Radley (*R.A.F.V.R.*) **P.** 8Nov
De Villiers, Paul (*R.A.F.V.R.*) **P.** 8Nov
Donaldson, Alasdair (*R.A.F.V.R.*) **P.** 8Nov
Drew, Emlyn Floyd (*R.A.F.V.R.*) **P.** 8Nov
Eves, Alfred Walter (*R.A.F.V.R.*) **P.** 8Nov
Farmiloe, James Derrick (*R.A.F.V.R.*) **P.** 8Nov
Fletcher, Vernon Dudley (*R.A.F.V.R.*) **P.** 8Nov
Foster, Lewis Marshall Gregory (*R.A.F.V.R.*) **P.** 8Nov
Green, Warner Charles (*R.A.F.V.R.*) **P.** 8Nov
Hailstone, Osmund (*R.A.F.V.R.*) **P.** 8Nov
Hale, Benjamin (*R.A.F.V.R.*) **P.** 8Nov
Hamilton-Smythe, Arthur Francis (*R.A.F.V.R.*) **P.** 8Nov

1940

Hartley, Leonard (*R.A.F.V.R.*) **P.** 8Nov
Henderson, Bertie Leighton (*R.A.F.V.R.*) **P.** 8Nov
Higgins, Leonard Noel (*R.A.F.V.R.*) **P.** 8Nov
Hunt, Kenneth Philip Hibbert (*R.A.F.V.R.*) **P.** 8Nov
Jamieson, William (*R.A.F.V.R.*) **P.** 8Nov
Jones, Edward Daniel (*R.A.F.V.R.*) **P.** 8Nov
Lamburn, John Battersby Crompton (*R.A.F.V.R.*) **P.** 8Nov
Leslie, James Smith (*R.A.F.V.R.*) **P.** 8Nov
McClunan, Harry (*R.A.F.V.R.*) **P.** 8Nov
MacDonald, John (*R.A.F.V.R.*) **P.** 8Nov
Mills, David Handel (*R.A.F.V.R.*) **P.** 8Nov
Milne, Robert Crawford (*R.A.F.V.R.*) **P.** 8Nov
Moffatt, Thomas John (*R.A.F.V.R.*) **P.** 8Nov
Moore, Cuthbert James Garner (*R.A.F.V.R.*) **P.** 8Nov
O'Dwyer, Patrick (*R.A.F.V.R.*) **P.** 8Nov
Offord, Kenneth Arthur Lowis (*R.A.F.V.R.*) **P.** 8Nov
Quiggin, Frank Wilson (*R.A.F.V.R.*) **P.** 8Nov
Radford, Eric Arthur Briggs (*R.A.F.V.R.*) **P.** 8Nov
Rees, Gurnos (*R.A.F.V.R.*) **P.** 8Nov
Rixon, Bob Meredith (*R.A.F.V.R.*) **P.** 8Nov
Rogers, Philip Morton (*R.A.F.V.R.*) **P.** 8Nov
Rolf, Percy Henry (*R.A.F.V.R.*) **P.** 8Nov
Saunders, William John Berningham (*R.A.F.V.R.*) **P.** 8Nov
Shapley, Errol Spencer (*R.A.F.V.R.*) **P.** 8Nov
Smith, Norman Stanley (*R.A.F.V.R.*) **P.** 8Nov
Swan, Enoch (*R.A.F.V.R.*) **P.** 8Nov
Thomas, Ivor Vincent (*R.A.F.V.R.*) **P.** 8Nov
Thomas, Wilfred Spencer (*R.A.F.V.R.*) **P.** 8Nov
Trevenen, John Arnold (*R.A.F.V.R.*) **P.** 8Nov
Tyndale-Biscoe, Ronald McIver (*R.A.F.V.R.*) **P.** 8Nov
Wallwork, Charles Michael Geoffrey (*R.A.F.V.R.*) **P.** 8Nov

1940

Walker, Donald George Keith (*R.A.F.V.R.*) **P.** 8Nov
White, Frank Charles (*R.A.F.V.R.*) **P.** 8Nov
White, Robert Charles (*R.A.F.V.R.*) **P.** 8Nov
Willis, Geoffrey Charles (*R.A.F.V.R.*) **P.** 8Nov
Woodroffe, Reginald James (*R.A.F.V.R.*) **P.** 8Nov
Nicholls, Victor Albert **P.** 9Nov
Agate, Albert Charles Edward (*R.A.F.V.R.*) **P.** 9Nov
Anderton, Charles Thomas (*R.A.F.V.R.*) **P.** 9Nov
Bent, Trevor Howard (*R.A.F.V.R.*) **P.** 9Nov
Booth, Alfred John (*R.A.F.V.R.*) **P.** 9Nov
Brass, Leslie Robert (*R.A.F.V.R.*) **P.** 9Nov
Brown, Charles William Arnold (*R.A.F.V.R.*) **P.** 9Nov
Christie-Miller, Willoughby Martin (*R.A.F.V.R.*) **P.** 9Nov
Duncan, Andrew (*R.A.F.V.R*) **P.** 9Nov
Farquhar, James Macrae (*R.A.F.V.R.*) **P.** 9Dec
Fitzmaurice, Frank Desmond Swinfen (*R.A.F.V.R*) **P.** 9Nov
Fleming, William Laughton (*R.A.F.V.R.*) **P.** 9Nov
Fraser, Arthur (*R.A.F.V.R.*) **P.** 9Nov
Godley, Richard Harry Fetherston (*R.A.F.V.R.*) **P.** 9Nov
Greenwood, Frank Edwards (*R.A.F.V.R.*) **P.** 9Nov
Gregory, Norman (*R.A.F.V.R.*) **P.** 9Nov
Gutteridge, Hubert Edwin Dudley (*R.A.F.V.R.*) **P.** 9Nov
Hanbury-Bateman, Lionel Martin (*R.A.F.V.R.*) **P.** 9Nov
Harley, Alfred Ambling (*R.A.F.V.R.*) **P.** 9Nov
Hirsch, Richard Barrow (*R.A.F.V.R*) **P.** 9Nov
Hitchings, Evan William (*R.A.F.V.R.*) **P.** 9Nov
Howe, John Victor Massy (*R.A.F.V.R.*) **P.** 9Nov
Jackson, Frank Clifford (*R.A.F.V.R.*) **P.** 9Nov

Pilot Officers
—contd.

1940

Jennison, Cyril (*R.A.F.V.R.*) P. 9Nov
Jones, Arthur Llewellyn (*R.A.F.V.R.*) P. 9Nov
Leonard, James Charles Beresford-Whyte (*R.A.F.V.R.*) P. 9Nov
Lewington, John Edwin Laurence (*R.A.F.V.R.*) P. 9Nov
Lown, Douglas James (*R.A.F.V.R.*) P. 9Nov
Maddick, Ernest Hastings (*R.A.F.V.R.*) P. 9Nov
Matthew, Alexander Edward (*R.A.F.V.R.*) P. 9Nov
Mitchell, William Woodrow (*R.A.F.V.R.*) P. 9Nov
Morgan, James William (*R.A.F.V.R.*) P. 9Nov
Murphy, Paul Longhurst (*R.A.F.V.R.*) P. 9Nov
Noble, Thomas George (*R.A.F.V.R.*) P. 9Nov
Oliver, Archibald George (*R.A.F.V.R.*) P. 9Nov
Oliver, Reginald Beverley (*R.A.F.V.R.*) P. 9Nov
Ostens, Alder Stuart (*R.A.F.V.R.*) P. 9Nov
Rowlands, Richard Samuel (*R.A.F.V.R.*) P. 9Nov
Sanderson, Charles Reginald (*R.A.F.V.R.*) P. 9Nov
Sibley, Douglas Frederick Winter (*R.A.F.V.R.*) P. 9Nov
Simmons, Frederick (*R.A.F.V.R.*) P. 9Nov
Smith, Archibald Frederick Leslie (*R.A.F.V.R.*) P. 9Nov
Sutherland, Reginald Francis (*R.A.F.V.R.*) P. 9Nov
Thomas, William (*R.A.F.V.R.*) P. 9Nov
Troughton, Jack Walford (*R.A.F.V.R.*) P. 9Nov
Weir, Norman James Lind (*R.A.F.V.R.*) P. 9Nov
Wheatley, Edgar Christian (*R.A.F.V.R.*) P. 9Nov
Wild, Norman (*R.A.F.V.R.*) P. 9Nov

1940

Wilder, Percival Ernest (*R.A.F.V.R.*) P. 9Nov
Wilkinson, Arthur Ronald Newman (*R.A.F.V.R.*) P. 9Nov
Worthington, Eric Leigh (*R.A.F.V.R.*) P. 9Nov
Broad, Daniel (*R.A.F.V.R.*) P. 11Nov
Fearon, William Francis Britton (*R.A.F.V.R.*) P. 11Nov
Gilmartin, Walter Raymond (*R.A.F.V.R.*) P. 11Nov
Kirkpatrick, Thomas Winfrid (*R.A.F.V.R.*) P. 11Nov
Pearce, Wallace George James (*R.A.F.V.R.*) P. 11Nov
Reid, Andrew Charles (*R.A.F.V.R.*) P. 11Nov
Terry, Frederick Charles Terrence P. 12Nov
Thomas, David William P. 12Nov
Laurie, Douglas James (*R.A.F.V.R.*) P. 12Nov
Bayley, Vivian Hadley (*R.A.F.V.R.*) P. 12Nov
Burnett, George Michael Duncan (*S. Rhodesian A.F.*) (*R.A.F.V.R.*) P. 12Nov
Hartley, Ronald Joseph Reed (*R.A.F.V.R.*) P. 12Nov
King, Lawrence Aubrey (*R.A.F.V.R.*) P. 12Nov
Maclean, Forbes Duncan (*R.A.F.V.R.*) P. 13Nov
Jones, Thomas Ballantyne (*R.A.F.V.R.*) P. 13Nov
Loftus-Paton, Victor Alexander (*R.A.F.V.R.*) P. 13Nov
Spooner, Walter Percy (*R.A.F.V.R.*) P. 13Nov
Cook, Leslie P. 15Nov
Ainsworth, Paul (*R.A.F.V.R.*) P. 15Nov
Bruce - Mitford, Alaric Humphry (*R.A.F.V.R.*) P. 15Nov
Burley, Percival Leslie (*R.A.F.V.R.*) P. 15Nov
Castle - Miller, Rudolph Valdemar Thor (*R.A.F.V.R.*) P. 15Nov
Catteil, William Stuart (*R.A.F.V.R.*) P. 15Nov

1940

Codrington, Charles Leonard Winterforde (*R.A.F.V.R.*) P. 15Nov
Cross, Victor (*R.A.F.V.R.*) P. 15Nov
Cruickshank, Robert (*R.A.F.V.R.*) P. 15Nov
Deason, Edward Andrew (*R.A.F.V.R.*) P. 15Nov
Dickinson, Page Lawrence (*R.A.F.V.R.*) P. 15Nov
Garner, Reginald Harry Anderson (*R.A.F.V.R.*) P. 15Nov
Gay, Alan Frederick (*R.A.F.V.R.*) P. 15Nov
Gilbert, Tristram John (*R.A.F.V.R.* P. 15Nov
Hally, David Ivor (*R.A.F.V.R.*) P. 15Nov
Harrinan, Joseph Fletcher (*R.A.F.V.R.*) P. 15Nov
Holmes, Marcus Hardress Emra (*R.A.F.V.R.*) P. 15Nov
Kelham, Arthur Robert (*R.A.F.V.R.*) P. 15Nov
Kerr, Ernest Millard (*R.A.F.V.R.*) P. 15Nov
Ledham - Green, Hugh Lascelles (*R.A.F.V.R.*). P. 15Nov
Login, Cyril Campbell (*R.A.F.V.R.*) P. 15Nov
Lord, Reginald Arthur (*R.A.F.V.R.*) P. 15Nov
Malfroy, Jules Omer John (*R.A.F.V.R.*) P. 15Nov
Marsden, Archibald (*R.A.F.V.R.*) P. 15Nov
Mason, Maurice Inglis (*R.A.F.V.R.*) P. 15Nov
Mills, Harry Smithies (*R.A.F.V.R.*) P. 15Nov
Muspratt, Oliver (*R.A.F.V.R.*) P. 15Nov
Norris, Edward Christopher (*R.A.F.V.R.*) P. 15Nov
North, Francis Henry (*R.A.F.V.R.*) P. 15Nov
Preston, Frank (*R.A.F.V.R.*) P. 15Nov
Rawling, William Barrett (*R.A.F.V.R.*) P. 15Nov
Rowe, Fred Arthur (*R.A.F.V.R.*) P. 15Nov
Slocock, Oliver Charles Ashley (*R.A.F.V.R.*) P. 15Nov
Strathern, McLean (*R.A.F.V.R.*) P. 15Nov
Syred, Cyrus John (*R.A.F.V.R.*) P. 15Nov
Taylor, Arthur (*R.A.F.V.R.*) P. 15Nov

Pilot Officers

—contd.

1940

Theakston, Andrew (*R.A.F.V.R.*) **P.** 15Nov
Theyer, George Arthur (*R.A.F.V.R.*) **P.** 15Nov
Twyford, Robert Hamilton (*R.A.F.V.R.*) **P.** 15Nov
Wakefield, Stanley Athol (*R.A.F.V.R.*) **P.** 15Nov
Wellborne, William (*R.A.F.V.R.*) **P.** 15Nov
White, Patrick Victor Mardindale (*R.A.F.V.R.*) **P.** 15Nov
White, Stanley William (*R.A.F.V.R.*) **P.** 15Nov
Wright, Albert Henry (*R.A.F.V.R.*) **P.** 15Nov
Wright, Denys Vyvyan (*R.A.F.V.R.*) **P.** 15Nov
Wyatt, Algernon Montague (*R.A.F.V.R.*) **P.** 15Nov
D'Aeth, John Echlin (*R.A.F.V.R.*) **P.** 16Nov
Harris, John Gibson (*R.A.F.V.R.*) **P.** 16Nov
Allen, Eric Charles (*R.A.F.V.R.*) **P.** 18Nov
Bending, Charles Burt (*R.A.F.V.R.*) **P.** 18Nov
Boxhall, Cyril (*R.A.F.V.R.*) **P.** 18Nov
Bursnall, Geoffrey Noel (*R.A.F.V.R.*) **P.** 18Nov
Cole, Reginald Edward (*R.A.F.V.R.*) **P.** 18Nov
Courtney, Ronald Samuel (*R.A.F.V.R.*) **P.** 18Nov
Davenport, Arthur Keetley (*R.A.F.V.R.*) **P.** 18Nov
Davies, Harold Edward (*R.A.F.V.R.*) **P.** 18Nov
Eden, Ezra (*R.A.F.V.R.*) **P.** 18Nov
Instone, Frank Arnold (*R.A.F.V.R.*) **P.** 18Nov
Kay, James Scobie (*R.A.F.V.R.*) **P.** 18Nov
Kingdon, Purcell Samuel Thomas (*R.A.F.V.R.*) **P.** 18Nov
Martin, Geoffrey Lionel Fraser (*R.A.F.V.R.*) **P.** 18Nov
Osmon, Edwin Edgar (*R.A.F.V.R.*) **P.** 18Nov
Plummer, William Edward (*R.A.F.V.R*) **P.** 18Nov

1940

Pollard, Herbert Palmer (*R.A.F.V.R.*) **P.** 18Nov
Smith, Arthur Charnock (*R.A.F.V.R.*) **P.** 18Nov
Stamp, Ian Temperley (*R.A.F.V.R.*) **P.** 18Nov
Thomas, David Norman (*R.A.F.V.R.*) **P.** 18Nov
Weeks, George Albert (*R.A.F.V.R.*) **P.** 18Nov
Harris, Leonard Thomas Noel (*R.A.F.V.R*) **P.** 19Nov
Zaplowe, Stephen (*R.A.F.V.R.*) **P.** 20Nov
Dixon, Gerald (*R.A.F.V.R.*) **P.** 20Nov
Kirkbride, Clarence Donovan (*R.A.F.V.R.*) **P.** 20Nov
Breffitt, Robin Pearse (*R.A.F.V.R.*) **P.** 21Nov
Clarke, Stanley de Villiers (*R.A.F.V.R.*) **P.** 21Nov
Cronin, Cornelius Patrick Finbarr (*R.A.F.V.R.*) **P.** 21Nov
Johnston, John Emerson (*R.A.F.V.R.*) **P.** 21Nov
Macdonald, Robert Henry (*R.A.F.V.R.*) **P.** 21Nov
Poulton, William George (*R.A.F.V.R.*) **P.** 21Nov
Stilliard, Douglas (*R.A.F.V.R.*) **P.** 21Nov
Wardlaw, Thomas Henry Campbell (*R.A.F.V.R.*) **P.** 21Nov
Ashley, Frank Leslie (*R.A.F.V.R.*) **P.** 22Nov
Bartle, Alfred (*R.A.F.V.R.*) **P.** 22Nov
Blinkhorn, Frank Batchelor (*R.A.F.V.R.*) **P.** 22Nov
Brown, Alfred John, *M.C.* (*R.A.F.V.R.*) **P.** 22Nov
Button, Lawrence Harold (*R.A.F.V.R.*) **P.** 22Nov
Clarke, William Edward Byworth (*R.A.F.V.R.*) **P.** 22Nov
Collard, Ralph Brooke (*R.A.F.V.R.*) **P.** 22Nov
Courtney, Robert Yardley (*R.A.F.V.R.*) **P.** 22Nov
Crook, Joseph Alan (*R.A.F.V.R.*) **P.** 22Nov
Deen, Frank Arbon (*R.A.F.V.R.*) **P.** 22Nov
Denton, David Frank (*R.A.F.V.R.*) **P.** 22Nov

1940

Dolman, Donald Charlett (*R.A.F.V.R.*) **P.** 22Nov
Dommett, John (*R.A.F.V.R.*) **P.** 22Nov
Fawcett, Lancelot Douglas (*R.A.F.V.R.*) **P.** 22Nov
Fenton, Ray Eric (*R.A.F.V.R.*) **P.** 22Nov
Fisher, Charles Edward (*R.A.F.V.R.*) **P.** 22Nov
Fisher, James Annesley (*R.A.F.V.R.*) **P.** 22Nov
Ford, Robert Lascelles (*R.A.F.V.R.*) **P.** 22Nov
Fowler, Frederick Russell (*R.A.F.V.R.*) **P.** 22Nov
Gardner, Alfred (*R.A.F.V.R.*) **P.** 22Nov
Genton, Alfred Thomas (*R.A.F.V.R.*) **P.** 22Nov
Grounds, Stanley Paterson (*R.A.F.V.R.*) **P.** 22Nov
Houghton, Alan Lutman (*R.A.F.V.R.*) **P.** 22Nov
Johnston, Andrew Alexander (*R.A.F.V.R.*) **P.** 22Nov
Keith, James Leonard (*R.A.F.V.R.*) **P.** 22Nov
Kent, John de Rosier (*R.A.F.V.R.*) **P.** 22Nov
Kinnaid, Dudley Henry O'Hagan (*R.A.F.V.R.*) **P.** 22Nov
Law, James Love (*R.A.F.V.R.*) **P.** 22Nov
Macartney, William Edward Ewart (*R.A.F.V.R.*) **P.** 22Nov
MacDougall, George West (*R.A.F.V.R.*) **P.** 22Nov
Mark, Edward John (*R.A.F.V.R.*) **P.** 22Nov
Miller, George Ashley (*R.A.F.V.R.*) **P.** 22Nov
Motion, Alexander William (*R.A.F.V.R.*) **P.** 22Nov
Noel - Johnson Reginald Charles (*R.A.F.V.R.*) **P.** 22Nov
Orr, James (*R.A.F.V.R.*) **P.** 22Nov
Otter, Martin John Bruere (*R.A.F.V.R.*) **P.** 22Nov
Pegg, Frederick Charles (*R.A.F.V.R.*) **P.** 22Nov
Pinnock, Percival Henry Carey (*R.A.F.V.R.*) **P.** 22Nov
Price, Ernest Arthur (*R.A.F.V.R.*) **P.** 22Nov

Pilot Officers
—contd.

1940

Raithby, Charles Benjamin (*R.A.F.V.R.*) P. 22Nov
Robertson, Ian Forbes (*R.A.F.V.R.*) P. 22Nov
Robinson, Frederick Dudley (*R.A.F.V.R.*) P. 22Nov
Rogers, Arthur Charles (*R.A.F.V.R.*) P. 22Nov
Ruck, Russell (*R.A.F.V.R.*) P. 22Nov
Rule, William (*R.A.F.V.R*) P. 22Nov
Scott-Atkinson, Arthur Edward Lennox (*R.A.F.V.R*) P. 20Nov
Simpson, Douglas Clifford (*R.A.F.V.R.*) P. 22Nov
Steel, Cyril Nisbet (*R.A.F.V.R.*) P. 22Nov
Swanwick, Graham Russell (*R.A.F.V.R.*) P. 22Nov
Tebbitt, Maxwell Clifford (*R.A.F.V.R.*) P. 22Nov
Turner, Dudley Thomas (*R.A.F.V.R.*) P. 22Nov
Turner, Leslie Harold (*R.A.F.V.R.*) P. 22Nov
Turner, Maurice Charles Champion (*R.A.F.V.R.*) P. 22Nov
Webb, Thomas Baycott Law (*R.A.F.V.R.*) P. 22Nov
Weston, Philip George (*R.A.F.V.R.*) P. 22Nov
Youdale, William Hindmoor (*R.A.F.V.R.*) P. 22Nov
Young, John Kenneth (*R.A.F.V.R.*) P. 22Nov
Campbell, William Hastings (*R.A.F.V.R.*) P. 23Nov
Marchant, Ernest Arthur (*R.A.F.V.R.*) P. 23Nov
Ross, John Mowatt (*R.A.F.V.R.*) P. 23Nov
Dillon, Henry (*R.A.F.V.R.*) P. 24Nov
Allan, William Alexander (*R.A.F.V.R.*) P. 25Nov
Babbage, Iver Reginald (*R.A.F.V.R.* P. 25Nov
Beattie, Frederick (*R.A.F.V.R.*) P. 25Nov
Benady, Samuel (*R.A.F.V.R.*) P. 25Nov
Biggs, Maurice George *R.A.F.V.R.*) P. 25Nov

1940

Claxton, Maurice Ernest (*R.A.F.V.R.*) P. 25Nov
Davies, Arthur Granville (*R.A.F.V.R.*) P. 25Nov
Driscoll, John O'Leary (*R.A.F.V.R.*) P. 25Nov
Forster, Ralph (*R.A.F.V.R.*) P. 25Nov
Hodgson, John Bateson (*R.A.F.V.R.*) P. 25Nov
Nolan, Joseph (*R.A.F.V.R.*) P. 25Nov
Reynolds, James John (*R.A.F.V.R.*) P. 25Nov
Tapper, William Reginald (*R.A.F.V.R.*) P. 25Nov
Underhill, Roland Mark (*R.A.F.V.R.*) P. 25Nov
Payne, Stanley P. 26Nov
Birtill, Henry Roy (*R.A.F.V.R.*) P. 26Nov
Chichester, Charles Arthur Ulric Felix (*R.A.F.V.R.*) P. 26Nov
Clarance, Robert Arthur (*R.A.F.V.R.*) P. 26Nov
Cooper, Arthur William Douglas (*R.A.F.V.R.*) P. 26Nov
Jones, Eric Malcolm (*R.A.F.V.R.*) P. 26Nov
Briscoe, Henry Mervyn (*R.A.F.V.R.*) P. 27Nov
Thornton, Philip Tilney (*R.A.F.V.R.*) P. 28Nov
Vaughan - Fowler, Hugh Raymond (*R.A.F.V.R.*) P. 28Nov
Morris, Edwin Stanley Hawken (*R.A.F.V.R.*) P. 29Nov
Colyer, Cecil Frederick (*R.A.F.V.R.*) P. 29Nov
Abercrombie, Nathaniel Gordon (*R.A.F.V.R.*) P. 29Nov
Abrahams, Walter John (*R.A.F.V.R.*) P. 29Nov
Aitken, Francis Keith (*R.A.F.V.R.*) P. 29Nov
Albury. Cyril Lyon (*R.A.F.V.R.*) P. 29Nov
Anderson, Frederic Charles 29Nov
Anderson, John (*R.A.F.V.R.*) P. 29Nov
Barbour, Stuart Douglas (*R.A.F.V.R.*) P. 29Nov
Bennett, Percy Cyril (*R.A.F.V.R.*) P. 29Nov

1940

Benoliel, Samuel Harry (*R.A.F.V.R.*) P. 29Nov
Booth, James Walker (*R.A.F.V.R.*) P. 29Nov
Cain, James Arthur (*R.A.F.V.R.*) P. 29Nov
Cameron, William Longmuir (*R.A.F.V.R.*) P. 29Nov
Cartwright, James Denis (*R.A.F.V.R.*) P. 29Nov
Chester, Thomas (*R.A.F.V.R.*) P. 29Nov
Clarke, Franklin (*R.A.F.V.R.*) P. 29Nov
Madill, Robert Joseph (*R.A.F.V.R.*) P. 29Nov
Collin, Robert Frederic Dura (*R.A.F.V.R.*) P. 29Nov
Fearon, Rowland (*R.A.F.V.R.*) P. 29Nov
Formby, Thomas Haskayne (*R.A.F.V.R.*) P. 29Nov
Franks, Henry Cecil (*R.A.F.V.R.*) P. 29Nov
Gibbs, John Clifford (*R.A.F.V.R.*) P. 29Nov
George, George (*R.A.F.V.R.*) P. 29Nov
Greasley, William Nigel (*R.A.F.V.R.*) P. 29Nov
Hind, Lionel George (*R.A.F.V.R.*) P. 29Nov
Horn, Reginald (*R.A.F.V.R.*) P. 29Nov
Horne, Herbert James (*R.A.F.V.R.*) P. 29Nov
Lamb, Robert Henry (*R.A.F.V.R.*) P. 29Nov
Langlands, George Henry (*R.A.F.V.R.*) P. 29Nov
Lowden, Eric (*R.A.F.V.R.*) P. 29Nov
Mackay, William Sinclair (*R.A.F.V.R.*) P. 29Nov
McSporran, Malcolm (*R.A.F.V.R.*) P. 29Nov
Metcalfe, John (*R.A.F.V.R.*) P. 29Nov
Murphy, Ray Vincent (*R.A.F.V.R.*) P. 29Nov
Nash, Ray Charles Edward Montague (*R.A.F.V.R.*) P. 29Nov
O'Brien, David (*R.A.F.V.R.*) P. 29Nov
Palmer, John Newman (*R.A.F.V.R.*) P. 29Nov

Pilot Officers
—contd.

1940

Palmer, William (*R.A.F.V.R.*) P. 29Nov
Parkinson, William Henry (*R.A.F.V.R.*) P. 29Nov
Penley, Charles Fancourt Brandon (*R.A.F.V.R.*) P. 29Nov
Perks, Walter Herbert (*R.A.F.V.R.*) P. 29Nov
Prossor, Harold Kemp, *M.C.* (*R.A.F.V.R.*) P. 29Nov
Rice, Dudley Keith (*R.A.F.V.R.*) P. 29Nov
Roylance, James (*R.A.F.V.R.*) P. 29Nov
Sanders, Colin (*R.A.F.V.R.*) P. 29Nov
Sansom, Gilbert Ernest (*R.A.F.V.R.*) P. 29Nov
Shaw, Frank (*R.A.F.V.R.*) P. 29Nov
Smith, Frederick Philip (*R.A.F.V.R.*) P. 29Nov
Somers, Neville Essex Edgeworth de Firmont (*R.A.F.V.R.*) P. 29Nov
Thomas, Cyril Bowen (*R.A.F.V.R.*) P. 29Nov
Thompson, Norman Rutland (*R.A.F.V.R.*) P. 29Nov
Thornton, Vernon John (*R.A.F.V.R.*) P. 29Nov
Tindall, Derek Papillon Leonard (*R.A.F.V.R.*) P. 29Nov
Wagner, Rupert Frank (*R.A.F.V.R.*) P. 29Nov
Watts, Norman Robert (*R.A.F.V.R.*) P. 29Nov
Wilkinson, Harold (*R.A.F.V.R.*) P. 29Nov
Willan, William Hunter (*R.A.F.V.R.*) P. 29Nov
Williams, David Owen (*R.A.F.V.R.*) P. 29Nov
Wilson, Edmund Arthur (*R.A.F.V.R.*) P. 29Nov
Kyle-Price, John (*R.A.F.V.R.*) P. 29Nov
West, John Arthur (*R.A.F.V.R.*) P. 30Nov
Winslow, Thomas Ernest (*R.A.F.V.R.*) P. 30Nov
Carr, Geoffrey (*R.A.F.V.R.*) P. 1Dec
Hancock, Otho Lewis (*R.A.F.V.R.*) P. 1Dec

1940

Alden, Leslie George Walters (*R.A.F.V.R.*) P. 2Dec
Alderson, Bernard Dunn (*R.A.F.V.R.*) P. 2Dec
Arkerson, James Arthur (*R.A.F.V.R.*) P. 2Dec
Cable, Donald Keith (*R.A.F.V.R.*) P. 2Dec
Cowley, John Duncan (*R.A.F.V.R.*) P. 2Dec
Goldie, Cedric Hugo (*R.A.F.V.R.*) P. 2Dec
Grime, Harry (*R.A.F.V.R.*) P. 2Dec
Roberts, Dyfan Cunedda (*R.A.F.V.R.*) P. 2Dec
Teare, Thomas Henry (*R.A.F.V.R.*) P. 2Dec
Vialls, Sidney Aubrey P. 4Dec
Clapham, Morris (*R.A.F.V.R.*) P. 4Dec
Betesh, Samuel Ezekiel (*R.A.F.V.R.*) P. 5Dec
Henry, Alexander Lorenzo Waldemar Reginald (*R.A.F.V.R.*) P. 5Dec
Honisett, Lewis George (*R.A.F.V.R.*) P. 5Dec
Middleton, Basil Lascelles (*R.A.F.V.R.*) P. 5Dec
Pilley, Arthur Thade (*R.A.F.V.R.*) P. 5Dec
Robinson, John Roland (*R.A.F.V.R.*) P. 5Dec
Sander, Frederick Mark Roger Fearnley (*R.A.F.V.R.*) P. 5Dec
Barton, John Mead (*R.A.F.V.R.*) P. 6Dec
Andreae, Leonard William (*R.A.F.V.R.*) P 6Dec
Baird, Edward (*R.A.F.V.R.*) P. 6Dec
Ballantine, Charles Lloyd (*R.A.F.V.R.*) P. 6Dec
Bass, Cecil John (*R.A.F.V.R.*) P. 6Dec
Bayly, Charles (*R.A.F.V.R.*) P. 6Dec
Beck, George Ronald Kinloch (*R.A.F.V R.*) P. 6Dec
Bennett, Francis Charles (*R.A.F.V.R.*) P. 6Dec
Berthon, Henri Jacques Maurice (*R.A.F.V.R.*) P. 6Dec
Brett, Henry Claude (*R.A.F.V.R.*) P. 6Dec
Broad, Robert Lionel (*R.A.F.V.R.*) P. 6Dec

1940

Brown, Lindsay Charles (*R.A.F.V.R.*) P. 6Dec
Brown, Owen Richard (*R.A.F.V.R.*) P. 6Dec
Charles Patrick William (*R.A.F.V.R.*) P. 6Dec
Costie, Isaac (*R.A.F.V.R.*) P. 6Dec
Devine, Edward Allison (*R.A.F.V.R.*) P. 6Dec
Eberli, Leofric Henry (*R.A.F.V.R.*) P. 6Dec
Freeth, Harold Cecil (*R.A.F.V.R.*) P. 6Dec
Gilbert, Richard Greynvile (*R.A.F.V.R.*) P. 6Dec
Griffiths, David Rudolph (*R.A.F.V.R.*) P. 6Dec
Griggs, William Ernest (*R.A.F.V.R.*) P. 6Dec
Henry, Frederick Denis Cameron (*R.A.F.V.R.*) P. 6Dec
Herrtage, Derry Stanley Ernest (*R.A.F.V.R.*) P. 6Dec
Honey, Frank, *M.M.* (*R.A.F.V.R.*) P. 6Dec
Kelland - Espinosa Edward John (*R.A.F.V.R.*) P. 6Dec
Kelly, Arthur Sheffield (*R.A.F.V.R.*) P. 6Dec
Luce, Leonard William (*R.A.F.V.R.*) P. 6Dec
Margary, Aubyn Raphael (*R.A.F.V.R.*) P. 6Dec
Nevitt, Albert (*R.A.F.V.R.*) P. 6Dec
Noble, Graham Philip (*R.A.F.V.R.*) P. 6Dec
Page, James Frederick (*R.A.F.V.R.*) P. 6Dec
Rawson, Ernest Stanley, *M.C.* (*R.A.F.V.R.*) P. 6Dec
Rowsell, Harry Stanley (*R.A.F.V.R.*) P. 6Dec
Sheriff, Thomas George (*R.A.F.V.R.*) P. 6Dec
Sparrowe, Bernard Charles (*R.A.F.V.R.*) P. 6Dec
Stott, Charles Stuart Geaussent (*R.A.F.V.R.*) P. 6Dec
Sugden, Edward (*R.A.F.V.R.*) P. 6Dec
Sutton, Henry Charles Braham (*R.A.F.V.R.*) P. 6Dec

Pilot Officers
—contd.

1940

Turton, Harry William (*R.A.F.V.R.*) P. 6Dec
Waddilove, Edward Leycester Vere (*R.A.F.V.R.*) P. 6Dec
Waddington, Henry Lancelot (*R.A.F.V.R.*) P. 6Dec
Walton, George (*R.A.F.V.R.*) P. 6Dec
Wilson, Frederick Clifford (*R.A.F.V.R.*) P. 6Dec
Everett, David Jackson (*R.A.F.V.R.*) P. 7Dec
August Wyvil (*R.A.F.V.R.*) P. 7Dec
Baker, John Jacques (*R.A.F.V.R.*) P. 7Dec
Barton, Dudley Ware Alexander (*R.A.F.V.R.*) P. 7Dec
Batty, John Shepherd (*R.A.F.V.R.*) P. 7Dec
Booth, Joseph Trevor (*R.A.F.V.R.*) P. 7Dec
Botting, Henry Hart (*R.A.F.V.R.*) P. 7Dec
Bowen, Vivian Alexander Percy (*R.A.F.V.R.*) P. 7Dec
Caminer, David (*R.A.F.V.R.*) P. 7Dec
Carter, Henry Davies (*R.A.F.V.R.*) P. 7Dec
Chapman, Claud Sidney James (*R.A.F.V R.*) P. 7Dec
Day, Archibald Vincent (*R.A.F.V.R.*) P. 7Dec
Durrant, John (*R.A.F.V.R.*) P. 7Dec
Dyer, Alfred Leslie (*R.A.F.V.R.*) P. 7Dec
Ellis, John Frederick (*R.A.F.V.R.*) P. 7Dec
Farley, George Walter (*R.A.F.V.R.*) P. 7Dec
Gashion, Arthur Lawrance (*R.A.F.V.R.*) P. 7Dec
Gibson, Harold Percy (*R.A.F.V.R.*) P. 7Dec
Hackett, George (*R.A.F.V.R.*) P. 7Dec
Hall, William George (*R.A.F.V.R.*) P. 7Dec
Harris, Arthur Roy (*R.A.F.V.R.*) P. 7Dec
Hatton-Smooker, Arthur Thomas (*R.A.F.V.R.*) P. 7Dec
Hayward, Herbert Cecil (*R.A.F.V.R.*) P. 7Dec
Histed, Edward Ernest (*R.A.F.V.R.*) P. 7Dec

1940

Horsburgh, Gordon Lindsay (*R.A.F.V.R.*) P. 7Dec
Hutchison, Thomas Henry (*R.A.F.V.R.*) P. 7Dec
Jackson, Ronald Jessel (*R.A.F.V.R.*) P. 7Dec
Jarratt, George Francis (*R.A.F.V.R.*) P. 7Dec
Kerr, Francis Durie (*R.A.F.V.R.*) P. 7Dec
Knight, Albert Mayne (*R.A.F.V.R.*) P. 7Dec
Knight, Reginald (*R.A.F.V.R.*) P. 7Dec
Livingston, David (*R.A.F.V.R.*) P 7Dec
McBride, James Patrick (*R.A.F.V.R.*) P. 7Dec
Marrow, Leslie Charles (*R.A.F.V.R.*) P. 7Dec
Marsh, Alec Hendrick (*R.A.F.V.R.*) P. 7Dec
Marshall, Clarence Edgar (*R.A.F.V.R.*) P. 7Dec
Mercalf, Edward Claude (*R.A.F.V.R.*) P. 7Dec
Murcutt, Reginald Arthur (*R.A.F.V.R.*) P. 7Dec
Palmer, Marshall William (*R.A.F.V.R.*) P. 7Dec
Ponting, Philip Harcourt (*R.A.F.V.R.*) P. 7Dec
Rogers, Robert David (*R.A.F.V.R.*) P. 7Dec
Rooke, Alfred Philip (*R.A.F.V.R.*) P. 7Dec
Ruck, Gordon Alexander Egerton (*R.A.F.V.R.*) P. 7Dec
Saunderson, Reginald Alexander de Bedick (*R.A.F.V.R.*) P. 7Dec
Stockton-Smith, Leonard (*R.A.F.V.R.*) P. 7Dec
Thornber, George (*R.A.F.V.R.*) P. 7Dec
Waights, Reginald Charles Errington (*R.A.F.V.R.*) P. 7Dec
Whittaker, John Arthur (*R.A.F.V.R.*) P. 7Dec
Wilson, Cyril William (*R.A.F.V.R.*) P. 7Dec
Wilton, Ralph Antrobus (*R.A.F.V.R.*) P. 7Dec
Wimbury, Charles Bernard (*R.A.F.V.R.*) P. 7Dec
Wright, Robert Godfrey (*R.A.F.V.R.*) P. 7Dec

1940

Yeomans, Samuel Walter (*R.A.F.V.R.*) P. 7Dec
Harris, Frederick John (*R.A.F.V.R.*) P. 8Dec
Simpson, John Ernest Robert (*R.A.F.V.R.*) P. 8Dec
Sims, Bernard (*R.A.F.V.R.*) P. 9Dec
Bradley, John (*R.A.F.V.R.*) P. 9Dec
Copley, Leslie (*R.A.F.V.R.*) P. 9Dec
Douglas, Michael (*R.A.F.V.R.*) P. 9Dec
Frisby, Andrew Arthur (*R.A.F.V.R.*) P. 9Dec
Guthrie, Thomas Robertson (*R.A.F.V.R.*) P. 9Dec
Harries, William Percy (*R.A.F.V.R.*) P. 9Dec
Hodgess, Frederick Henry (*R.A.F.V.R.*) P. 9Dec
Johns, Arthur Lewis (*R.A.F.V.R.*) P. 9Dec
Lunn, John Septimus (*R.A.F.V.R.*) P. 9Dec
Protheroe, Cyril James (*R.A.F.V.R.*) P. 9Dec
Shorley, Hubert Charles (*R.A.F.V.R.*) P. 9Dec
Swain, Joseph Frank (*R.A.F.V.R.*) P. 9Dec
Baker, Arthur Lancelot (*R.A.F.V.R.*) P. 10Dec
Allcott, Frederick Albert (*R.A.F.V.R.*) P. 11Dec
Blenkiron, Frederick (*R.A.F.V.R.*) P. 11Dec
Mallam, Christopher Ernest (*R.A.F.V.R.*) P. 11Dec
Ware, John William (*R.A.F.V.R.*) P. 11Dec
Abbott, William Sutherland (*R.A.F.V.R.*) P. 12Dec
Biggs, George Miles Marriott (*R.A.F.V.R.*) P. 12Dec
Bradford, Wilfred Wyles (*R.A.F.V.R.*) P. 12Dec
Bragg, Reginald George William (*R.A.F.V.R.*) P. 12Dec
Burden, Frederick Frank Arthur (*R.A.F.V.R.*) P. 12Dec
Coysh, Harold Arthur (*R.A.F.V.R.*) P. 12Dec
Edwards, Cecil Bridgewater (*R.A.F.V.R.*) P. 12Dec

Pilot Officers
—contd.

1940

Hodgkin, Eliot (*R.A.F.V.R.*) P. 12Dec
Holloway, Reginald Frederick Price (*R.A.F.V.R.*) P. 12Dec
Morgan, Herbert Llewellyn Ravenshaw (*R.A.F.V.R.*) P. 12Dec
Orr, Herbert Cecil (*R.A.F.V.R.*) P. 12Dec
Robertson, Eric Audas (*R.A.F.V.R.*) P. 12Dec
Robins, Edgar Percy Wightman (*R.A.F.V.R.*) P. 12Dec
Robinson, Thomas Stordy (*R.A.F.V.R.*) P. 12Dec
Smith, Richard Nathan (*R.A.F.V.R.*) P. 12Dec
Stewart, Thomas MacDonnell (*R.A.F.V.R.*) P. 12Dec
Waller, Albert Gregory (*R.A.F.V.R.*) P. 12Dec
Wallich, Ben Collings Norton (*R.A.F.V.R.*) P. 12Dec
Weedon, Thomas Gilbert (*R.A.F.V.R.*) P. 12Dec
Wilton, David Frank (*R.A.F.V.R.*) P. 12Dec
Arblaster, William (*R.A.F.V.R.*) P. 13Dec
Ashby, Douglas Harvey (*R.A.F.V.R.*) P. 13Dec
Barnes, Wilfred James (*R.A.F.V.R.*) P. 13Dec
Beck, D'Arcy Stuart (*R.A.F.V.R.*) P. 13Dec
Bing, Herbert Victor (*R.A.F.V.R.*) P. 13Dec
Bowdler, Charles Neville Hunt (*R.A.F.V.R.*) P. 13Dec
Burditt, Frank Arthur Chalmers, *M.C.* (*R.A.F.V.R.*) P. 13Dec
Burnard - Lewman, William Guy (*R.A.F.V.R.*) P. 13Dec
Caswell, William Charles (*R.A.F.V.R.*) P. 13Dec
Clarke, John Robert (*R.A.F.V.R.*) P. 13Dec
Cockburn, Stanley George (*R.A.F.V.R.*) P. 13Dec
Coley, Geoffrey Harold (*R.A.F.V.R.*) P. 13Dec
Doughty, Gilbert William Edgecumbe (*R.A.F.V.R.*) P. 13Dec

1940

Edwards, Arthur Delmiro Mariano (*R.A.F.V.R.*) P. 13Dec
Ewins, Reginald John (*R.A.F.V.R.*) P. 13Dec
Fell, William Frederick (*R.A.F.V.R.*) P. 13Dec
Fidoe, Sidney George (*R.A.F.V.R.*) P. 13Dec
Flintoft, Herbert Thomas (*R.A.F.V.R.*) P. 13Dec
Forrest, Fred (*R.A.F.V.R.*) P. 13Dec
Freeman, William (*R.A.F.V.R.*) P. 13Dec
Fuller, Edward Newman (*R.A.F.V.R.*) P. 13Dec
Gordon, Kenneth Darley (*R.A.F.V.R.*) P. 13Dec
Green, Henry Rupert (*R.A.F.V.R.*) P. 13Dec
Gulland, Alan Hepburn (*R.A.F.V.R.*) P. 13Dec
Haker, John (*R.A.F.V.R.*) P. 13Dec
Harper, William Robert (*R.A.F.V.R.*) P. 13Dec
Hartley, Cyril Seymour (*R.A.F.V.R.*) P. 13Dec
Henman, Alec Thanson (*R.A.F.V.R.*) P. 13Dec
Hewett, Charles Lewis (*R.A.F.V.R.*) P. 13Dec
Hill, Eric (*R.A.F.V.R.*) P. 13Dec
Hill, George Chenevix (*R.A.F.V.R.*) P. 13Dec
James, Roden William (*R.A.F.V.R.*) P. 13Dec
Lawson, Neil (*R.A.F.V.R.*) P. 13Dec
Littlejohn, John Redvers William (*R.A.F.V.R.*) P. 13Dec
Lloyd, Cyril Gascoigne (*R.A.F.V.R.*) P. 13Dec
McIntyre, Arthur Onslow (*R.A.F.V.R.*) P. 13Dec
McLauchlan, John (*R.A.F.V.R.*) P. 13Dec
Myer, Saul (*R.A.F.V.R.*) P. 13Dec
Myhill, Walter Edward (*R.A.F.V.R.*) P. 13Dec
Nelson, Bernhard Aubrey (*R.A.F.V.R.*) P. 13Dec
Nicoll, Tom Hood (*R.A.F.V.R.*) P. 13Dec

1940

Nicholson, John Edward Hamson (*R.A.F.V.R.*) P. 13Dec
O'Callaghan, Maurice Alexander, *D.F.C.* (*R.A.F.V.R.*) P. 13Dec
Page, Cyril Stanley (*R.A.F.V.R.*) P. 13Dec
Parker, Leonard Vincent (*R.A.F.V.R.*) P. 13Dec
Peate, William Louis (*R.A.F.V.R.*) P. 13Dec
Phillips, Dudley William (*R.A.F.V.R.*) P. 13Dec
Price, William, *M.C.* (*R.A.F.V.R.*) P. 13Dec
Raleigh, Hilary Mason (*R.A.F.V.R.*) P. 13Dec
Rawes, Francis Arthur Montague (*R.A.F.V.R.*) P. 13Dec
Rees-Williams, Robert (*R.A.F.V.R.*) P. 13Dec
Richards, Arthur Edward (*R.A.F.V.R.*) P. 13Dec
Roles, Cecil Herbert William (*R.A.F.V.R*) P. 13Dec
Segrave, Godfrey Bullen (*R.A.F.V.R.*) P. 13Dec
Silvester, Cecil Stanley (*R.A.F.V.R.*) P. 13Dec
Silvester, Reginald Stanley (*R.A.F.V.R.*) P. 13Dec
Taggart, Henry Edmund (*R.A.F.V.R.*) P. 13Dec
Tayler, Kenneth Allan (*R.A.F.V.R.*) P. 13Dec
Thomas, Arthur Ratcliff Rhys (*R.A.F.V.R.*) P. 13Dec
Thomas, William Garfield (*R.A.F.V.R.*) P. 13Dec
Thornton - Bassett, Frank Ernest (*R.A.F.V.R.*) P. 13Dec
Tyndall, William Harman (*R.A.F.V.R.*) P. 13Dec
Ward, Harold Morton (*R.A.F.V.R.*) P. 13Dec
Warner, Francis Edwin (*R.A.F.V.R.*) P. 13Dec
Wight, Harry (*R.A.F.V.R.*) P. 13Dec
Wood, Edward Arthur (*R.A.F.V.R.*) P. 13Dec
Woodbridge, Claude Neville (*R.A.F.V.R.*) P. 13Dec

Pilot Officers
—contd.

1940

Wynn, Charles Norman Craig (*R.A.F.V.R.*) P. 13Dec
Young, Tyrrel Francis (*R.A.F.V.R.*) P. 13Dec
Telling, Henry Willis Maxwell (*R.A.F.V.R.*) P. 14Dec
Austin, Leslie Eugene Basil (*R.A.F.V.R.*) P. 14Dec
Busby, Stanley John (*R.A.F.V.R.*) P. 14Dec
Butcher, Roland Holter (*R.A.F.V.R.*) P. 14Dec
Campbell, Harold Arthur Rive (*R.A.F.V.R.*) P. 14Dec
Davis, Alfred Charles Leonard (*R.A.F.V.R.*) P. 14Dec
Emanuel, William John (*R.A.F.V.R.*) P. 14Dec
Norbury, Joseph Fernley (*R.A.F.V.R.*) P. 14Dec
Payne, John Frank (*R.A.F.V.R.*) P. 14Dec
Peck, George Maynard Hepworth (*R.A.F.V.R.*) P. 14Dec
Rogers, John Bradford (*R.A.F.V.R.*) P. 14Dec
Sheet, Kenneth Jack (*R.A.F.V.R.*) P. 14Dec
Turner, Harry Cecil (*R.A.F.V.R.*) P. 14Dec
Vaughan, Edwin Alexander (*R.A.F.V.R.*) P. 14Dec
Williams, Donald (*R.A.F.V.R.*) P. 14Dec
Green, Arthur Gerard Reeves P. 16Dec
Bray, Gerald Noel Moreton (*R.A.F.V.R.*) P. 16Dec
Butchers, Reginald James (*R.A.F.V.R.*) P. 16Dec
Carrington, Frederick Howard (*R.A.F.V.R.*) P. 16Dec
Clark, Leslie Alfred (*R.A.F.V.R.*) P. 16Dec
Doyle, James (*R.A.F.V.R.*) P. 16Dec
Golding, Stanley Ernest (*R.A.F.V.R.*) P. 16Dec
Hawkins, William Francis (*R.A.F.V.R.*) P. 16Dec
Hodgkiss, William Archer (*R.A.F.V.R.*) P. 16Dec

1940

James, David (*R.A.F.V.R.*) P. 16Dec
Millson, Victor (*R.A.F.V.R.*) P. 16Dec
Pullan, Herbert (*R.A.F.V.R.*) P. 16Dec
Rathbone, Gabriel Della Robbia (*R.A.F.V.R.*) P. 16Dec
Richards, Evan Henry (*R.A.F.V.R.*) P. 16Dec
Robinson, Frank (*R.A.F.V.R.*) P. 16Dec
Stephens, Alfred Ernest (*R.A.F.V.R.*) P. 16Dec
Stickells, John (*R.A.F.V.R.*) P. 16Dec
Tarrant, Guy Leslie Ivan (*R.A.F.V.R.*) P. 16Dec
Williams, James Gwynfor (*R.A.F.V.R.*) P. 16Dec
Willis, Anthony Armstrong (*R.A.F.V.R.*) P. 16Dec
Wood, Edgar Alfred (*R.A.F.V.R.*) P. 16Dec
Wimperis, Courtenay Allington (*R.A.F.V.R.*) P. 17Dec
Gillings, George Archer (*R.A.F.V.R.*) P. 17Dec
Pringle, Stanley James (*R.A.F.V.R.*) P. 17Dec
Sykes, John Hopkinson (*R.A.F.V.R.*) P. 17Dec
Worth, Stanley Albert (*R.A.F.V.R.*) P. 17Dec
Beaufort - Palmer, Francis Napier (*R.A.F.V.R.*) P. 19Dec
Arnold, Walter Graham (*R.A.F.V.R.*) P. 20Dec
Cherry, Thomas Eric William (*R.A.F.V.R.*) P. 20Dec
Clark, Wilfred Harry (*R.A.F.V.R.*) P. 20Dec
Clegg, Harry (*R.A.F.V.R.*) P. 20Dec
Crawford, Albert Edwin (*R.A.F.V.R.*) P. 20Dec
Ellis, Henry Lee (*R.A.F.V.R.*) P. 20Dec
French, Bryan Morley (*R.A.F.V.R.*) P. 20Dec
Harden, George James (*R.A.F.V.R.*) P. 20Dec
Harper, Henry Rayston Vivian (*R.A.F.V.R.*) P. 20Dec
Harrison, Edgar Yates (*R.A.F.V.R.*) P. 20Dec
Horton, Wilfred George (*R.A.F.V.R.*) P. 20Dec

1940

Hunt, John (*R.A.F.V.R.*) P. 20Dec
Johnstone, Montague Joseph Charles Somerset (*R.A.F.V.R.*) P. 20Dec
Jolliffe, Reginald Harry John (*R.A.F.V.R.*) P. 20Dec
Jones ,David Gwilym (*R.A.F.V.R.*) P. 20Dec
Lee, Edwin Horace (*R.A.F.V.R.*) P. 20Dec
Lomax, Philip Walter (*R.A.F.V.R.*) P. 20Dec
Long, Maurice Quertier (*R.A.F.V.R.*) P. 20Dec
Mitchell, Harry, *M.C.*, *M.M.* (*R.A.F.V.R.*) P. 20Dec
Ormiston, Cecil George (*R.A.F.V.R.*) P. 20Dec
Pittman, Marcus Joseph (*R.A.F.V.R.*) P. 20Dec
Platts, Leonard Howard (*R.A.F.V.R.*) P. 20Dec
Saunter, George Frederick (*R.A.F.V.R.*) P. 20Dec
Shearburn, Reginald Sutton (*R.A.F.V.R.*) P. 20Dec
Urry, Charles Francis (*R.A.F.V.R.*) P. 20Dec
Wood, Arthur Denis (*R.A.F.V.R.*) P. 20Dec
Hockey, John Florance (*R.A.F.V.R.*) P. 21Dec
Anderson, Eric Walter James Forster (*R.A.F.V.R.*) P. 21Dec
Cabeldu, Edgar Arthur (*R.A.F.V.R.*) P. 21Dec
Catlin, William Herbert (*R.A.F.V.R.*) P. 21Dec
Chester ,John Granado (*R.A.F.V.R.*) P. 21Dec
Green, Robert Haldane (*R.A.F.V.R.*) P. 21Dec
Guest, Guy Herbert William (*R.A.F.V.R.*) P. 21Dec
Harding, William Lionel Victor (*R.A.F.V.R.*) P. 21Dec
Hogg, Stanley Alfred (*R.A.F.V.R.*) P. 21Dec
Logan, Kenneth William Innes (*R.A.F.V.R.*) P. 21Dec
Mason, Arthur Sydney (*R.A.F.V.R.*) P. 21Dec
Mason, Cyril Edwin (*R.A.F.V.R.*) P. 21Dec
Paskell, James Henry Percival (*R.A.F.V.R.*) P. 21Dec

Pilot Officers
—contd.

1940

Paterson, Douglas Arthur Gracie (*R.A.F.V.R.*) P. 21Dec
Stewart, Moray Vincent (*R.A.F.V.R.*) P. 21Dec
Litchfield, Harold George (*R.A.F.V.R.*) P. 23Dec
Wikie, Donald (*R.A.F.V.R.*) P. 23Dec
Wood, Charles Harold (*R.A.F.V.R.*) P. 23Dec
Young, Maurice Albert (*R.A.F.V.R.*) P. 23Dec
Channell, Ronald Percival (*R.A.F.V.R.*) P. 27Dec
Aldiss, John Reginald (*R.A.F.V.R.*) P. 27Dec
Atherton, Leonard (*R.A.F.V.R.*) P. 27Dec
Beare, Newton (*R.A.F.V.R.*) P. 27Dec
Bendixon, Syvester (*R.A.F.V.R.*) P. 27Dec
Bennett, Vaughan Cavendish (*R.A.F.V.R.*) P. 27Dec
Boyden, Harold James (*R.A.F.V.R.*) P. 27Dec
Brabyn, Reginald Ernest (*R.A.F.V.R.*) P. 27Dec
Budd, Frank Wilkinson (*R.A.F.V.R.*) P. 27Dec
Buxton, John Frederick (*R.A.F.V.R.*) P. 27Dec
Coates, Claude Cyril (*R.A.F.V.R.*) P. 27Dec
Cousins, William George (*R.A.F.V.R.*) P. 27Dec
Crocker, Alec Harold (*R.A.F.V.R.*) P. 27Dec
Crosthwaite, William George (*R.A.F.V.R.*) P. 27Dec
Curtis, George Charles (*R.A.F.V.R.*) P. 27Dec
Davenport, Edward Charles (*R.A.F.V.R.*) P. 27Dec
Davies, Frank (*R.A.F.V.R.*) P. 27Dec
Davis, Stuart Hyam (*R.A.F.V.R.*) P. 27Dec
Evans, David Arnold (*R.A.F.V.R.*) P. 27Dec
Fagan, John Reginald (*R.A.F.V.R.*) P. 27Dec
Farrington, John Sowerby (*R.A.F.V.R.*) P. 27Dec

1940

Fensom, Clifford Harry Norman (*R.A.F.V.R.*) P. 27Dec
Foard, Henry Eber (*R.A.F.V.R.*) P. 27Dec
Gale, Percy Valentine (*R.A.F.V.R.*) P. 27Dec
Gawler, Harry Stephen (*R.A.F.V.R.*) P. 27Dec
Giles, Frederick Chaston (*R.A.F.V.R.*) P. 27Dec
Gillespie, Malcolm Livingstone (*R.A.F.V.R.*) P. 27Dec
Goodhart, Harry (*R.A.F.V.R.*) P. 27Dec
Gordon, Alexander Douglas Samuel (*R.A.F.V.R.*) P. 27Dec
Grumbridge, Jack Louis (*R.A.F.V.R.*) P. 27Dec
Hanford, Cyril Edward (*R.A.F.V.R.*) P. 27Dec
Hemmerdinger, Claude Adrien (*R.A.F.V.R.*) P. 27Dec
Henderson, Robert Andrew (*R.A.F.V.R.*) P. 27Dec
Henderson, William Black Gardner (*R.A.F.V.R.*) P. 27Dec
Hickson, Geoffrey Welsman (*R.A.F.V.R.*) P. 27Dec
Hobson, Antony John (*R.A.F.V.R.*) P. 27Dec
Hodgson, John Leslie Wilbraham (*R.A.F.V.R.*) P. 27Dec
Houghton, Norman Esmond (*R.A.F.V.R.*) P. 27Dec
Jenkins, Archibald Graham Ralph (*R.A.F.V.R.*) P. 27Dec
Jones, Brian Charles David (*R.A.F.V.R.*) P. 27Dec
Jones, Hywell Glynne (*R.A.F.V.R.*) P. 27Dec
Jones, Leslie William (*R.A.F.V.R.*) P. 27Dec
Lance, Raymond Clark (*R.A.F.V.R.*) P. 27Dec
Ling Mallison, Eric Mallie (*R.A.F.V.R.*) P. 27Dec
Martin, Leslie Albert (*R.A.F.V.R.*) P. 27Dec
McGregor, Thomas (*R.A.F.V.R.*) P. 27Dec
Meadows, Ellis Granville (*R.A.F.V.R.*) P. 27Dec
Moore, Stephen Sidney (*R.A.F.V.R.*) P. 27Dec
Nasmith, Frank Eric (*R.A.F.V.R.*) P. 27Dec

1940

Okell, Clarence Ford (*R.A.F.V.R.*) P. 27Dec
Oldham, Sydney Alexander (*R.A.F.V.R.*) P. 27Dec
Patman, Valentine (*R.A.F.V.R.*) P. 27Dec
Paul, Patrick Scott (*R.A.F.V.R.*) P. 27Dec
Pilcher, Walter John (*R.A.F.V.R.*) P. 27Dec
Pontefract, James William (*R.A.F.V.R.*) P. 27Dec
Prescott, Harold William (*R.A.F.V.R.*) P. 27Dec
Reed, George William (*R.A.F.V.R.*) P. 27Dec
Regan, Leonard Oswald (*R.A.F.V.R.*) P. 27Dec
Ridewood, Oswald Ernest (*R.A.F.V.R.*) P. 27Dec
Robinson, William Eric (*R.A.F.V.R.*) P. 27Dec
Rogers, John Emrys (*R.A.F.V.R.*) P. 27Dec
Savary, Peter John James (*R.A.F.V.R.*) P. 27Dec
Scott, Leonard Gordon (*R.A.F.V.R.*) P. 27Dec
Shepherd, Hugh Turner Le Fleming (*R.A.F.V.R.*) P. 27Dec
Smith, Norman Reginald (*R.A.F.V.R.*) P. 27Dec
Stein, George Leslie Hamilton (*R.A.F.V.R.*) P. 27Dec
Stuart-Harris, Cyril (*R.A.F.V.R.*) P. 27Dec
Tupholme, Michael Seymour (*R.A.F.V.R.*) P. 27Dec
Vernon, Desmond (*R.A.F.V.R.*) P. 27Dec
Versen, Frederick (*R.A.F.V.R.*) P. 27Dec
Wallis, Jack Harold (*R.A.F.V.R.*) P. 27Dec
Webb, Alan Howard (*R.A.F.V.R.*) P. 27Dec
Whitworth, Kenneth Morley (*R.A.F.V.R.*) P. 27Dec
Youdan, Alan (*R.A.F.V.R*) P. 27Dec
Varley, Rowland Appleton (*R.A.F.V.R*) P. 28Dec
Gauntlett, Peter Leon (*R.A.F.V.R.*) P. 29Dec
Taylor, Albert Jenkins (*R.A.F.V.R.*) P. 29Dec
Baggaley, Thomas Frederick (*R.A.F.V.R.*) P. 30Dec

Pilot Officers
—contd.

1940

Bishop, Arthur Henry (*R.A.F.V.R*) P. 30Dec
Bright, George Stanley (*R.A.F.V.R.*) P. 30Dec
Caulfield, Francis Christopher (*R.A.F.V.R.*) P. 30Dec
Fisher, George Edward (*R.A.F.V.R.*) P. 30Dec
Forster, Frank Meredith (*R.A.F.V.R*) P. 30Dec
Garbutt, Edgar Owen (*R.A.F.V.R.*) P. 30Dec
Gibbs, Francis Alec (*R.A.F.V.R.*) P. 30Dec
Hale, Hubert (*R.A.F.V.R.*) P. 30Dec
Incledon, Sydney (*R.A.F.V.R*) P. 30Dec
Jarman, Henry Thomas (*R.A.F.V.R.*) P. 30Dec
Johnstone, Thomas Prentice (*R.A.F.V.R.*) P. 30Dec
Kaye, Harry (*R.A.F.V.R.*) P. 30Dec
Leacy, John George (*R.A.F.V.R.*) P. 30Dec
Matthews, Lacey (*R.A.F.V.R.*) P. 30Dec
Roddick, William (*R.A.F.V.R.*) P. 30Dec
Walker, Arthur Theodore (*R.A.F.V.R.*) P. 30Dec
Watson, Richard Oswald (*R.A.F.V.R.*) P. 30Dec
Welbourne, George Verdon (*R.A.F.V.R.*) P. 30Dec
White, George McFarlane (*R.A.F.V.R.*) P. 30Dec
Brader, John Treharne Barwell (*R.A.F.V.R.*) P. 31Dec
Brash, William Richard Bardsley (*R.A.F.V.R.*) P. 31Dec
Brooks, Theodore James (*R.A.F.V.R.*) P. 31Dec
Costigan, George Henry (*R.A.F.V.R.*) P. 31Dec
Davies, Eric Matthews (*R.A.F.V.R.*) P. 31Dec
Davies, Haydn (*R.A.F.V.R.*) P. 31Dec
Frank, Allan Clifford (*R.A.F.V.R.*) P. 31Dec
Gore-Clough, Raymond (*R.A.F.V.R.*) P. 31Dec

1940

Gould, Walter Merton (*R.A.F.V.R.*) P. 31Dec
Hazeldine, Vyvyan Oswald (*R.A.F.V.R.*) P. 31Dec
Jackson, Harold (*R.A.F.V.R.*) P. 31Dec
Kenny, Ernest James Andre (*R.A.F.V.R.*) P. 31Dec
Nicholson, Stewart Boyce (*R.A.F.V.R.*) P. 31Dec
Ogden, Douglas Hartley (*R.A.F.V.R.*) P. 31Dec
Ozanne, John Gabriel (*R.A.F.V.R.*) P. 31Dec
Soren, Peter Mackay (*R.A.F.V.R.*) P. 31Dec
Strain, Ernest Douglas (*R.A.F.V.R.*) P. 31Dec
Webb, Henry (*R.A.F.V.R.*) P. 31Dec
Winterton, Charles Thomas (*R.A.F.V.R.*) P. 31Dec

1941

Blair, Carl Fabian (*R.A.F.V.R.*) P. 1Jan
Cooke, Stanley Dinning (*R.A.F.V.R.*) P. 1Jan
Holland, Joseph Ralph (*R.A.F.V.R.*) P. 1Jan
Lavers, Bernard James (*R.A.F.V.R.*) P. 1Jan
Pirie, Paul Ewardine (*R.A.F.V.R.*) P. 1Jan
Simpson, William Hamilton (*R.A.F.V.R.*) P. 3Jan
Woodcock, Frederick Ralph (*R.A.F.V.R.*) P. 3Jan
Allan, James (*R.A.F.V.R.*) P. 3Jan
Barrow-Dowling, Thomas, *M.C.* (*R.A.F.V.R.*) P. 3Jan
Bateman, Ralph Sumner La Trobe (*R.A.F.V.R.*) P. 3Jan
Blackeby, Donald Herbert (*R.A.F.V.R.*) P. 3Jan
Bradford, Ralph Lowey (*R.A.F.V.R.*) P. 3Jan
Breton, Harold Moyle (*R.A.F.V.R.*) P. 3Jan
Bugler, Arthur John Cecil Arley (*R.A.F.V.R.*) P. 3Jan

1941

Colman, Horace Ralph (*R.A.F.V.R.*) P. 3Jan
Cox, Edward Machel (*R.A.F.V.R.*) P. 3Jan
Crook, Ronald Charles (*R.A.F.V.R.*) P. 3Jan
Dodd, John Fletcher (*R.A.F.V.R.*) P. 3Jan
Duncan, George William (*R.A.F.V.R.*) P. 3Jan
Francis, Reginald Grant (*R.A.F.V.R.*) P. 3Jan
Gandion, Sidney Alfred (*R.A.F.V.R.*) P. 3Jan
Grantham, Henry Mitchell (*R.A.F.V.R.*) P. 3Jan
Greenep, Cedric Lloyd (*R.A.F.V.R.*) P. 3Jan
Harris, James Lonsdale, *M.C.* (*R.A.F.V.R.*) P. 3Jan
Henderson, Gordon, *M.C.*, *M.M.* (*R.A.F.V.R.*) P. 3Jan
Ince, Edgar Kenelm Peter (*R.A.F.V.R.*) P. 3Jan
Isitt, Sidney Clivebrook Robert (*R.A.F.V.R.*) P. 3Jan
Jones, Alfred Leslie (*R.A.F.V.R.*) P. 3Jan
Mason, Stanley Philip (*R.A.F.V.R.*) P. 3Jan
Moore, Robert Clarke (*R.A.F.V.R.*) P. 3Jan
Munro, Douglas (*R.A.F.V.R.*) P. 3Jan
Pearson, Benjamin Clarence (*R.A.F.V.R.*) P. 3Jan
Robertson, Alexander Goldie (*R.A.F.V.R.*) P 3Jan
Shepheard-Walwyn, Roderick Walwyn (*R.A.F.V.R.*) P. 3Jan
Spooner, Ronald Clifford (*R.A.F.V.R.*) P. 3Jan
Stuart, Richard Gardiner (*R.A.F.V.R.*) P. 3Jan
Surdivall, Samuel Clarence (*R.A.F.V.R.*) P. 3Jan
Suttle, Ernest Frank Arnold (*R.A.F.V.R.*) P. 3Jan
Walker, Percival Leslie Thomas (*R.A.F.V.R.*) P. 3Jan
Watkins, William Kenneth (*R.A.F.V.R.*) P. 3Jan
West, Alfred Ernest Jasper (*R.A.F.V R.*) P. 3Jan

Pilot Officers
—contd.

1941

Whitfield, Donald Leslie O'Gorman (*R.A.F.V.R.*) P. 3Jan
Withall, Frank Philip (*R.A.F.V.R.*) P. 3Jan
Wood, Albert Bertram (*R.A.F.V.R.*) P. 3Jan
Bell, Henry John (*R.A.F.V.R.*) P. 4Jan
Blann, Leslie Frederick (*R.A.F.V.R.*) P. 6Jan
Cain, George Ernest (*R.A.F.V.R.*) P. 6Jan
Chittenden, Dennis John (*R.A.F.V.R.*) P. 6Jan
Hodges, Kenneth Arthur (*R.A.F.V.R.*) P. 6Jan
Howat, David Prentice (*R.A.F.V.R.*) P. 6Jan
Lewis, Evan Timothy (*R.A.F.V.R.*) P. 6Jan
Smith, Joseph Eric (*R.A.F.V.R.*) P. 6Jan
Weedon, Stanley Travers Miller (*R.A.F.V.R.*) P. 6Jan
Thompson, Stanley George (*R.A.F.V.R.*) P. 7Jan
Rose, Reginald Henningsen (*R.A.F.V.R.*) P. 7Jan
Rutherford, Gordon P. 8Jan
Carpenter, Esmond George (*R.A.F.V.R.*) P. 8Jan
Dawson, Edward Worton (*R.A.F.V.R*) P. 8Jan
Kark, Arthur Leslie (*R.A.F.V.R.*) P. 8Jan
Stewart, Douglas Ian (*R.A.F.V.R.*) P. 8Jan
Tomlinson, Frederick (*R.A.F.V.R.*) P. 8Jan
Ashwell-Cooke, John Raymond (*R.A.F.V.R.*) P. 9Jan
Brander, Joseph Moncreiff (*R.A.F.V.R.*) P. 9Jan
Helme, Nigel Thornton (*R.A.F.V.R.*) P. 10Jan
Cosgrove, Brian Alphonsus (*R.A.F.V.R.*) P. 10Jan
Bailey, Frederic Louis (*R.A.F.V.R.*) P. 10Jan
Bannister, Sydney Edwin (*R.AF..V.R.*) P. 10Jan
Bantoft, Arthur (*R.A.F.V.R.*) P. 10Jan

1941

Bicknell, Arthur Cromwell (*R.A.F.V.R.*) P. 10Jan
Bristow, William Henry (*R.A.F.V.R.*) P. 10Jan
Burrough, John Wilson (*R.A.F.V.R.*) P. 10Jan
Buyers, James Stuart (*R.A.F.V.R.*) P. 10Jan
Chapman, Ernest (*R.A.F.V.R.*) P. 10Jan
Clark, Ivor Jones (*R.A.F.V.R.*) P. 10Jan
Clarke, John (*R.A.F.V.R.*) P. 10Jan
Cox, Gordon Daubney (*R.A.F.V.R.*) P. 10Jan
Craig, Joseph, *M.C.* (*R.A.F.V.R.*) P. 10Jan
Davidson, James Keith (*R.A.F.V.R.*) P. 10Jan
Davis, Francis Desmond (*R.A.F.V.R.*) P. 10Jan
Dodd, Arthur Albert (*R.A.F.V.R.*) P. 10Jan
Dougan, Robert Ormes (*R.A.F.V.R.*) P. 10Jan
Elcoate, John Weatherley (*R.A.F.V.R.*) P. 10Jan
Fieldhouse, Benjamin (*R.A.F.V.R.*) P. 10Jan
Forward, Frederick Henry (*R.A.F.V.R.*) P. 10Jan
Frere, John Howard (*R.A.F.V.R.*) P. 10Jan
Gale, John Douglas (*R.A.F.V.R.*) P. 10Jan
Gattrell, Frank William (*R.A.F.V.R.*) P. 10Jan
Ginsbury, Norman (*R.A.F.V.R.*) P. 10Jan
Gray, Thomas (*R.A.F.V.R.*) P. 10Jan
Gregory, Donald Martin (*R.A.F.V.R.*) P. 10Jan
Gulson, Harold William (*R.A.F.V.R.*) P. 10Jan
Hargreaves, George Herbert (*R.A.F.V.R.*) P. 10Jan
Hay, David Sinclair (*R.A.F.V.R.*) P. 10Jan
Hedley, William Snowdon (*R.A.F.V.R.*) P. 10Jan
Hornsby, Michael Cecil (*R.A.F.V.R.*) P. 10Jan
Jackson, Sydney Vivian Ackroyd (*R.A.F.V.R.*) P. 10Jan
Jay, Daniel Sydney (*R.A.F.V.R.*) P. 10Jan

1941

Kemp, Kenneth Norman (*R.A.F.V.R.*) P. 10Jan
Key Stone, William Gerald (*R.A.F.V.R.*) P. 10Jan
Langdale, John Manners (*R.A.F.V.R.*) P. 10Jan
MacDonnell, Leslie Ashby (*R.A.F.V.R.*) P. 10Jan
MacGregor, Peter Stevens (*R.A.F.V.R.*) P. 10Jan
Marsh, Thomas Benjamin (*R.A.F.V.R.*) P. 10Jan
Matthews, Austin David George (*R.A.F.V.R.*) P. 10Jan
Murdoch, Richard Bernard (*R.A.F.V.R.*) P. 10Jan
Musson, Samuel Dixon (*R.A.F.V.R.*) P. 10Jan
Nance, Charles Trengove (*R.A.F.V.R.*) P. 10Jan
Newman Norman (*R.A.F.V.R.*) P. 10Jan
Norris, John Lewis Brameld (*R.A.F.V.R.*) P. 10Jan
O'Brien, David Lucius (*R.A.F.V.R.*) P. 10Jan
Parnall, Roger Mountjoy Braddon (*R.A.F.V.R.*) P. 10Jan
Sanderson, John Fletcher, Boughey (*R.A.F.V.R.*) P. 10Jan
Short, Robert Michael (*R.A.F.V.R.*) P. 10Jan
Sims, William (*R.A.F.V.R.*) P. 10Jan
Skellon, Joseph Thomas Cleverdon (*R.A.F.V.R.*) P. 10Jan
Smith, Kenneth Miller (*R.A.F.V.R.*) P. 10Jan
Smith, Ronald (*R.A.F.V.R.*) P. 10Jan
Sparham, George Albert (*R.A.F.V.R.*) P. 10Jan
Stapylton, John Miles (*R.A.F.V.R.*) P. 10Jan
Straight, Robert Malcolm (*R.A.F.V.R.*) P. 10Jan
Thomson, Arthur James (*R.A.F.V.R.*) P. 10Jan
Twomey, Francis Thomas Bridgeman (*R.A.F.V.R.*) P. 10Jan
Vevers, Henry Gwynne (*R.A.F.V.R.*) P. 10Jan
Waters, Harold George (*R.A.F.V.R.*) P. 10Jan
Wittmann, Ernest (*R.A.F.V.R.*) P. 10Jan

Pilot Officers
—contd.

1941

Woolley, Samuel Frederick (*R.A.F.V.R.*) P. 10Jan
Wright, John Eric (*R.A.F.V.R.*) P. 10Jan
Yielder, William (*R.A.F.V.R.*) P. 10Jan
Atkinson, David Miles (*R.A.F.V.R.*) P. 11Jan
Clover, Harry William (*R.A.F.V.R.*) P. 11Jan
Forsyth, Walter Boyd-Clark (*R.A.F.V.R.*) P. 11Jan
Fowler, Gilbert Louis (*R.A.F.V.R.*) P. 11Jan
Hegney, Arthur James Patrick (*R.A.F.V.R.*) P. 11Jan
Hoyes, Sidney (*R.A.F.V.R.*) P. 11Jan
MacNicol, Andrew (*R.A.F.V.R.*) P. 11Jan
Munslow, Frederick Leslie (*R.A.F.V.R.*) P. 11Jan
Murton, Harry Stephen (*R.A.F.V.R.*) P. 11Jan
Nolan, Thomas Edmund Patrick (*R.A.F.V.R.*) P. 11Jan
Picton - Hughes, Robert, John (*R.A.F.V.R.*) P. 11Jan
Sewell, Edwin George (*R.A.F.V.R.*) P. 11Jan
Taylor, Alexander O'Driscoll (*R.A.F.V.R.*) P. 11Jan
Inge, Ronald Morice (*R.A.F.V.R.*) P. 13Jan
Koch de Gooreynd, Peter Maurice Jaques (*R.A.F.V.R.*) P. 13Jan
Spash, Isaac (*R.A.F.V.R.*) P. 13Jan
D'Alton, Maurice John (*R.A.F.V.R.*) P. 14Jan
Evans, Kenneth John (*R.A.F.V.R.*) P. 14Jan
Haigh, Arnold Mervyn (*R.A.F.V.R.*) P. 14Jan
Swabey, Leslie John Prickett (*R.A.F.V.R.*) P. 15Jan
Oughton, Henry Roberts (*R.A.F.V.R.*) P. 17Jan
Barnes, Christopher Smith (*R.A.F.V.R.*) P. 17Jan
Bembrose, Clive Esmond (*R.A.F.V.R.*) P. 17Jan
Burns, James (*R.A.F.V.R.*) P. 17Jan
Byass, Bertie Owen (*R.A.F.V.R.*) P. 17Jan

1941

Crawford, Hugh Malcolm (*R.A.F.V.R.*) P. 17Jan
Delaforce, Martin Woodville (*R.A.F.V.R.*) P. 17Jan
Dutton, Henry Milton (*R.A.F.V.R.*) P. 17Jan
Flower-Melling, Ronald Maurice (*R.A.F.V.R.*) P. 17Jan
Gibson, Albert Edward (*R.A.F.V.R.*) P. 17Jan
Golby, Arthur George (*R.A.F.V.R.*) P. 17Jan
Gorrie, Alexander (*R.A.F.V.R.*) P. 17Jan
Haller, Bernard (*R.A.F.V.R.*) P. 17Jan
Halsey, William Claude (*R.A.F.V.R.*) P. 17Jan
Hare, Cyril Martin (*R.A.F.V.R.*) P. 17Jan
Harker, Theodore Oliver (*R.A.F.V.R.*) P. 17Jan
Harrison, William Raymond (*R.A.F.V.R.*) P. 17Jan
Harrison-Broadley, John Henry William (*R.A.F.V.R.*) P. 17Jan
Hilliam, Bentley Collingwood (*R.A.F.V.R.*) P. 17Jan
Hunt, Sidney John (*R.A.F.V.R.*) P. 17Jan
Jack, William (*R.A.F.V.R.*) P. 17Jan
Jones, Harold Lasbury (*R.A.F.V.R.*) P. 17Jan
Kelsey, Eric Arthur (*R.A.F.V.R.*) P. 17Jan
Kimber, Kenneth Granville Percy (*R.A.F.V.R.*) P. 17Jan
Kingdon, Godfrey Penington (*R.A.F.V.R.*) P. 17Jan
McKendrick, Robert (*R.A.F.V.R.*) P. 17Jan
Millington, Norman Frederick (*R.A.F.V.R.*) P. 17Jan
Mills, Daniel Frank Libby (*R.A.F.V.R.*) P. 17Jan
Murphy, Keith Anderson Hope (*R.A.F.V.R.*) P. 17Jan
Neilson, Duncan Andrew (*R.A.F.V.R.*) P. 17Jan
Parr, Robert John Graecan (*R.A.F.V.R.*) P. 17Jan
Parrott, Cyril Edward (*R.A.F.V.R.*) P. 17Jan

1941

Parsons, John William Elsworthy (*R.A.F.V.R.*) P. 17Jan
Polter, Charles Eldon (*R.A.F.V.R.*) P 17Jan
Rankin, Robert Ian (*R.A.F.V.R.*) P. 17Jan
Reece-Ford, Vere Esme (*R.A.F.V.R.*) P. 17Jan
Roberts, Roland Charles (*R.A.F.V.R.*) P 17Jan
Russell, Frederick William Henry (*R.A.F.V.R.*) P. 17Jan
Smallman-Tew, Kingston (*R.A.F.V.R.*) P. 17Jan
Stephenson, Guy Newton (*R.A.F.V.R.*) P. 17Jan
Stevens, Albert George
Stokes, Huddleston Melville (*R.A.F.V.R.*) P. 17Jan
Symes, Thomas Alban (*R.A.F.V.R.*) P. 17Jan
Thompson, Frank Algernon (*R.A.F.V.R.*) P. 17Jan
Webb, Clarence Harold, *M.C.* (*R.A.F.V.R.*) P. 17Jan
Worters, Charles Cowley (*R.A.F.V.R.*) P. 17Jan
Wright, Corry Blackmore (*R.A.F.V.R.*) P. 17Jan
Barnes, Arthur Leslie (*R.A.F.V.R.*) P. 18Jan
Linklater, John Roy (*R.A.F.V.R.*) P. 19Jan
Freeman, Jack Donald (*R.A.F.V.R.*) P. 20Jan
Honeyman, Andrew (*R.A.F.V.R.*) P. 20Jan
Jolly, Herbert Charles (*R.A.F.V.R.*) P. 20Jan
Lloyd, Alun Glyndwr (*R.A.F.V.R.*) P. 20Jan
Osborne, Leslie Arthur Noel (*R.A.F.V.R.*) P. 20Jan
Schofield, George Thomas (*R.A.F.V.R.*) P. 20Jan
Skilbeck, Dunstan (*R.A.F.V.R.*) P. 20Jan
Sklan, Leslie (*R.A.F.V.R.*) P. 20Jan
Thomas, William Percy (*R.A.F.V.R.*) P. 20Jan
Wall, Frederic Reginald Francis (*R.A.F.V.R.*) P. 20Jan
Way, David Cuthbert (*R.A.F.V.R.*) P. 20Jan
Acton, Kenneth Douglas (*R.A.F.V.R.*) P. 21Jan

Pilot Officers
—contd.

1941

Bussey, Richard Selwyn (*R.A.F.V.R.*) P. 21Jan
Evans, Bernard Norman (*R.A.F.V.R.*) P. 21Jan
Grant, Patrick (*R.A.F.V.R.*) P. 21Jan
Holt, Geoffrey Christopher Appleby (*R.A.F.V.R.*) P. 21Jan
Kidd, Gerald le Blount (*R.A.F.V.R.*) P. 21Jan
Parkinson, Frederick Charles Douglas (*R.A.F.V.R.*) P. 21Jan
Owers, Alan Sydney (*R.A.F.V.R.*) P. 21Jan
Smith, John Arthur Henry (*R.A.F.V.R.*) P. 21Jan
Webster, William Burnett (*R.A.F.V.R.*) P. 21Jan
Kefford, Harry Kingsley (*R.A.F.V.R.*) P. 21Jan
Garden, Quentin (*R.A.F.V.R.*) P. 22Jan
Gordon, Charles (*R.A.F.V.R.*) P. 22Jan
Martin, Reginald Denis Hastings (*R.A.F.V.R.*) P. 22Jan
Waters, Guy Williams (*R.A.F.V.R.*) P. 22Jan
Arnison, Charles Henry, *M.C.* (*R.A.F.V.R.*) P. 24Jan
Aylward, John Eric (*R.A.F.V.R.*) P. 24Jan
Bach, Samuel Howard (*R.A.F.V.R.*) P. 24Jan
Backrath, Ronald Gladstone (*R.A.F.V.R.*) P. 24Jan
Baker, John Overend (*R.A.F.V.R.*) P. 24Jan
Bennett, William Gordon (*R.A.F.V.R.*) P. 24Jan
Bidwell, Aubrey Ernest (*R.A.F.V.R.*) P. 24Jan
Boucher, Herbert Edward, *M.C.* (*R.A.F.V.R.*) P. 24Jan
Brown, Stephen Edwin (*R.A.F.V.R.*) P. 24Jan
Campbell, Norman James (*R.A.F.V.R.*) P. 24Jan
Cattle, Frank Barr (*R.A.F.V.R.*) P. 24Jan
Clark, William Bertram (*R.A.F.V.R.*) P. 24Jan

1941

Cradock-Watson, Geoffrey Gillman (*R.A.F.V.R.*) P. 24Jan
Crowley, Charles Lister (*R.A.F.V.R.*) P. 24Jan
Custerson, Rowland John (*R.A.F.V.R.*) P. 24Jan
D'Aeth, Hugh Richard Xenophon (*R.A.F.V.R.*) P. 24Jan
Denty, Geoffrey Bernard (*R.A.F.V.R.*) P. 24Jan
Dickinson, Francis Park, *M.C.* (*R.A.F.V.R.*) P. 24Jan
Dilks, John Stuart (*R.A.F.V.R.*) P. 24Jan
Eaglesham, Eric John Ross (*R.A.F.V.R.*) P. 24Jan
Edwards, Harold Trevor (*R.A.F.V.R.*) P. 24Jan
Emleton-Smith, Allan (*R.A.F.V.R.*) P. 24Jan
Fairbairn, Arthur Reginald, *D.F.C.* (*R.A.F.V.R.*) P. 24Jan
Finlay, Randal Gordon (*R.A.F.V.R.*) P. 24Jan
Fletcher, James Bernard (*R.A.F.V.R.*) P. 24Jan
Garratt, Wilfred Horace (*R.A.F.V.R.*) P. 24Jan
Goodwin, Philip John Laughton (*R.A.F.V.R.*) P. 24Jan
Grime, Arthur Townend (*R.A.F.V.R.*) P. 24Jan
Haddon, Arthur Davren (*R.A.F.V.R.*) P. 24Jan
Hare, Sydney (*R.A.F.V.R.*) P. 24Jan
Hignett, George Barclay (*R.A.F.V.R.*) P. 24Jan
Hope-Ross, Ponsonby Hugh Edward (*R.A.F.V.R.*) P. 24Jan
Innes, Alexander Riddell (*R.A.F.V.R.*) P. 24Jan
Imivey, Alan (*R.A.F.V.R.*) P. 24Jan
Johnson, Donald George (*R.A.F.V.R.*) P. 24Jan
Laidlaw, George Gray Kirk (*R.A.F.V.R.*) P. 24Jan
Morton-Smith, Frederick (*R.A.F.V.R.*) P. 24Jan
Osborne, Charles (*R.A.F.V.R.*) P. 24Jan
Parker, Alfred John (*R.A.F.V.R.*) P. 24Jan

1941

Pepper, William Albert Redverse (*R.A.F.V.R.*) P. 24Jan
Quinn, George Roy (*R.A.F.V.R.*) P. 24Jan
Richardson, Douglas Bertram (*R.A.F.V.R.*) P. 24Jan
Riddell-Carre, Gervase Robert (*R.A.F.V.R.*) P. 24Jan
Schilt, Robert Alan (*R.A.F.V.R.*) P. 24Jan
Shedden, Eden Graham (*R.A.F.V.R.*) P. 24Jan
Stewart, George Vernon (*R.A.F.V.R.*) P. 24Jan
Stripe, John Arthur (*R.A.F.V.R.*) P. 24Jan
Stubbs, Kenneth Stanley (*R.A.F.V.R.*) P. 24Jan
Thirlaway, Frederick William (*R.A.F.V.R.*) P. 24Jan
Thompson, Colin Alexander Stephenson (*R.A.F.V.R.*) P. 24Jan
Thompson, Gilbert Milner (*R.A.F.V.R.*) P. 24Jan
Wakefield, Hugh Claude (*R.A.F.V.R.*) P. 24Jan
Walker, Herbert Gregory (*R.A.F.V.R.*) P. 24Jan
Williams, Gerald Archibald Wallace (*R.A.F.V.R.*) P. 24Jan
Wolsey, Oswald Quelch (*R.A.F.V.R.*) P. 24Jan
Wooding, Norman Henry (*R.A.F.V.R.*) P. 24Jan
Zielony, Alexander (*R.A.F.V.R.*) P. 24Jan
Tiernan, Strachan Sydney (*R.A.F.V.R*) P. 25Jan
Banks, Denis Harris (*R.A.F.V.R.*) P. 25Jan
Childs, Philip David (*R.A.F.V.R.*) P. 25Jan
Cotgrove, Frank Reginald (*R.A.F.V.R.*) P. 25Jan
Roger, Patrick (*R.A.F.V.R.*) P. 25Jan
Parker, Arthur Frederick Cyril (*R.A.F.V.R.*) P. 26Jan
Blackmore, John Percy (*R.A.F.V.R.*) P. 27Jan
Meredith, Herbert Angelo, *M.B.E.* (*R.A.F.V.R.*) P. 27Jan
Stacey, Frederick Charles (*R.A.F.V.R.*) P. 27Jan

Pilot Officers
—contd.

1941

Todd, William, *D.F.C.* (*R.A.F.V.R.*) P. 27Jan
Bingham, Charles Reginald (*R.A.F.V.R.*) P. 28Jan
Bishop, Euston Mannin (*R.A.F.V.R.*) P. 28Jan
Evans, Stanley Charles (*R.A.F.V.R.*) P. 28Jan
Fairfax-Jones, James Stilgoe (*R.A.F.V.R.*) P. 28Jan
Hill, Colin Stewart (*R.A.F.V.R.*) P. 28Jan
Lyon, Harry Dexter (*R.A.F.V.R.*) P. 28Jan
More, George Harold Davison (*R.A.F.V.R.*) P. 28Jan
Ritchie, Kenneth Herbert (*R.A.F.V.R.*) P. 28Jan
Smith, James Murray (*R.A.F.V.R.*) P. 28Jan
Squire, Ronald Lancelot (*R.A.F.V.R.*) P. 28Jan
Taylor, Alfred (*R.A.F.V.R.*) P. 28Jan
Young, James Roy Stephens (*R.A.F.V.R.*) P. 28Jan
Wicksteed, Bernard Blake (*R.A.F.V.R.*) P. 29Jan
Cary, *The Hon.* Byron Godfrey Plantagenet (*R.A.F.V.R.*) P. 30Jan
Simmons, Arthur Noel (*R.A.F.V.R.*) P. 30Jan
Connolly, Christopher (*R.A.F.V.R.*) P. 31Jan
Woods, Dennis Frederick (*R.A.F.V.R.*) P. 31Jan
Clear, Philip Mons William Harold (*R.A.F.V.R.*) P. 31Jan
Skinner, Edward (*R.A.F.V.R.*) P. 31Jan
Barnicot, William Trevor (*R.A.F.V.R.*) P. 31Jan
Bevan, Daniel Howell (*R.A.F.V.R.*) P. 31Jan
Blackmore, Ewart Gladstone (*R.A.F.V.R.*) P. 31Jan
Bradley, Frederick Arthur (*R.A.F.V.R.*) P. 31Jan
Carver, David (*R.A.F.V.R.*) P. 31Jan
Chapman, Gordon Barker (*R.A.F.V.R.*) P. 31Jan
Cheetham, Frank (*R.A.F.V.R.*) P. 31Jan

1941

Clark, Dudley Spencer (*R.A.F.V.R.*) P. 31Jan
Clement, Julian, *M.C.* (*R.A.F.V.R.*) P. 31Jan
Clough, Arthur Tennant (*R.A.F.V.R.*) P. 31Jan
Coltman, Edwin John (*R.A.F.V.R.*) P. 31Jan
Corney, Wulstan Joseph (*R.A.F.V.R.*) P. 31Jan
Davey, Albert Charles (*R.A.F.V.R.*) P. 31Jan
Davies, Eric Wilfred (*R.A.F.V.R.*) P. 31Jan
Dunstan-Crarey, William Raymond (*R.A.F.V.R.*) P. 31Jan
Franz, Derek Stanley (*R.A.F.V.R.*) P. 31Jan
Freeman, Hector Ronald (*R.A.F.V.R.*) P. 31Jan
Geoghegan, Maurice Swanton (*R.A.F.V.R.*) P. 31Jan
Grieves, Joseph Arthur (*R.A.F.V.R.*) P. 31Jan
Haines, William Percival (*R.A.F.V.R.*) P. 31Jan
Hill, Frank (*R.A.F.V.R.*) P. 31Jan
Hood, Robert Moffat (*R.A.F.V.R.*) P. 31Jan
Ingrams, Elwyn (*R.A.F.V.R.*) P. 31Jan
Johnston, Henry Constantine Frederick (*R.A.F.V.R.*) P. 31Jan
Jones, Alfred (*R.A.F.V.R.*) P. 31Jan
Knight, Sidney James (*R.A.F.V.R.*) P. 31Jan
Lilley, Thomas (*R.A.F.V.R.*) P. 31Jan
Little, John Shepherd (*R.A.F.V.R.*) P. 31Jan
Lorimer - Thomas, David Rice (*R.A.F.V.R.*) P. 31Jan
Maris, Josiah Richard (*R.A.F.V.R.*) P. 31Jan
Martindale, Howard Rollands (*R.A.F.V.R.*) P. 31Jan
Mason, Herbert John (*R.A.F.V.R.*) P. 31Jan
Mullen, Leonard Robert (*R.A.F.V.R.*) P. 31Jan
Murdoch, John Graham (*R.A.F.V.R.*) P. 31Jan
O'Callaghan, Cyril Tracy (*R.A.F.V.R.*) P. 31Jan

1941

Pendlebury, Cedric Howard (*R.A.F.V.R.*) P. 31Jan
Reid, David Sturrock (*R.A.F.V.R.*) P. 31Jan
Roe, Kenneth John (*R.A.F.V.R.*) P. 31Jan
Stanworth, Kenneth Parker (*R.A.F.V.R.*) P. 31Jan
Taunt, David Anthony (*R.A.F.V.R.*) P. 31Jan
Tunstall, William Wilson (*R.A.F.V.R.*) P. 31Jan
Tweedy, Angus (*R.A.F.V.R.*) P. 31Jan
Arthur, Rupert Tom Guy (*R.A.F.V.R.*) P. 1Feb
Blank, Frank William (*R.A.F.V.R.*) P. 1Feb
Clarke, Walter Harold (*R.A.F.V.R.*) P. 1Feb
Curtis, Frederick Cecil (*R.A.F.V.R.*) P. 1Feb
Graham, Charles Gordon (*R.A.F.V.R.*) P. 1Feb
Heaton, William Roy (*R.A.F.V.R.*) P. 1Feb
Henderson, James Graham (*R.A.F.V.R.*) P. 1Feb
Humphries, Frederick Walter (*R.A.F.V.R.*) P. 1Feb
Mumford, Harry Selwyn (*R.A.F.V.R.*) P. 1Feb
Pickering, Charles Waddington (*R.A.F.V.R.*) P. 1Feb
West, Alfred Henry (*R.A.F.V.R.*) P. 1Feb
Young, George de Witt (*R.A.F.V.R.*) P. 1Feb
Paxton, George Noel (*R.A.F.V.R.*) P. 2Feb
Le Grand, Roland Jean (*R.A.F.V.R.*) P. 3Feb
Betteridge, Harold George (*R.A.F.V.R.*) P. 3Feb
Clark, Hugh (*R.A.F.V.R.*) P. 3Feb
Davies, Cuthbert Collin (*R.A.F.V.R.*) P. 3Feb
Dawson, Arnold Butler (*R.A.F.V.R.*) P. 3Feb
Drummond, James Macpherson Lees (*R.A.F.V.R.*) P. 3Feb
Fraser, Donald Wilson (*R.A.F.V.R.*) P. 3Feb
Icke, Edward Philip (*R.A.F.V.R.*) P. 3Feb
Lanham, Herbert (*R.A.F.V.R.*) P. 3Feb
Lewis, John Wilfred (*R.A.F.V.R.*) P. 3Feb

Pilot Officers
—contd.

1941

Lindars, Vernon William (*R.A.F.V.R.*) P. 3Feb
Manning, Thomas (*R.A.F.V.R.*) P. 3Feb
Morgan, Benjamin (*R.A.F.V.R.*) P. 3Feb
Morris, William Davies (*R.A.F.V.R.*) P. 3Feb
Philpot, Arthur Edward (*R.A.F.V.R.*) P. 3Feb
Pilgram, George Henry (*R.A.F.V.R.*) P. 3Feb
Ralph, David (*R.A.F.V.R.*) P. 3Feb
Smith, James Stanley (*R.A.F.V.R.*) P. 3Feb
Squires, Charles Edward (*R.A.F.V.R.*) P. 3Feb
Walker, Wilfrid Alan (*R.A.F.V.R.*) P. 3Feb
Ward, Charles Osbert Roger (*R.A.F.V.R.*) P. 3Feb
Whitehead, Norris (*R.A.F.V.R.*) P. 3Feb
Downing, Edwin (*R.A.F.V.R.*) P. 4Feb
Ezekiel, Herbert (*R.A.F.V.R.*) P. 4Feb
Lillis, George Richard (*R.A.F.V.R.*) P. 4Feb
Lyne, George Maxwell (*R.A.F.V.R.*) P. 4Feb
Pittam, Edward Charles, *D.C.M.* (*R.A.F.V.R.*) P. 4Feb
Francis, Will (*R.A.F.V.R.*) P. 5Feb
Holland, Beresford Norman (*R.A.F.V.R.*) P. 5Feb
Moore, Edward Marvell (*R.A.F.V.R.*) P. 5Feb
Brereton, William P. 6Feb
Puleston, Cyril P. 6Feb
Jeffrey, Dudley (*R.A.F.V.R.*) P. 6Feb
Thackwell, Lawrence Wilfred (*R.A.F.V.R.*) P. 7Feb
Seccombe-Hett, Geoffrey Vyvyan Arundell (*R.A.F.V.R.*) P. 7Feb
Allen, William Lewis (*R.A.F.V.R.*) P. 7Feb
Ashley, Herbert Reginald (*R.A.F.V.R.*) P. 7Feb
Bairstow, John Holroyd (*R.A.F.V.R.*) P. 7Feb

1941

Balfry, Lionel (*R.A.F.V.R.*) P. 7Feb
Barnes, Winston Herbert Frederick (*R.A.F.V.R.*) P. 7Feb
Bowden, William James (*R.A.F.V.R.*) P. 7Feb
Bracken, Ronald John (*R.A.F.V.R.*) P. 7Feb
Brigham, Geoffrey Crossingham Loftus (*R.A.F.V.R.*) P. 7Feb
Brown, Edward Record (*R.A.F.V.R.*) P. 7Feb
Brown, Stanley (*R.A.F.V.R.*) P. 7Feb
Burdett, George Melville (*R.A.F.V.R.*) P. 7Feb
Butler, Jack (*R.A.F.V.R.*) P. 7Feb
Clements, Henry (*R.A.F.V.R.*) P. 7Feb
Cohn, Edgar Stanley (*R.A.F.V.R.*) P. 7Feb
Collis, Francis Hugh Gordon (*R.A.F.V.R.*) P. 7Feb
Compton, Richard Spencer (*R.A.F.V.R.*) P. 7Feb
Cooper, Charles Edward Bryan (*R.A.F.V.R.*) P. 7Feb
Corbishley, William Grenville (*R.A.F.V.R.*) P. 7Feb
Crawshaw, Ronald Percy (*R.A.F.V.R.*) P. 7Feb
Crowther, John Philip (*R.A.F.V.R.*) P. 7Feb
Culpin, Francis Harry (*R.A.F.V.R.*) P. 7Feb
Dell, Charles Ernest (*R.A.F.V.R.*) P. 7Feb
Ellison, Henry Victor (*R.A.F.V.R.*) P. 7Feb
Evans, Shadrach David (*R.A.F.V.R.*) P. 7Feb
Finch, Eric Joseph (*R.A.F.V.R.*) P. 7Feb
Greenwood, Eric Fort (*R.A.F.V.R.*) P. 7Feb
Hulme, Walter Stanley (*R.A.F.V.R.*) P. 7Feb
Hume, Clement Dukes Paton (*R.A.F.V.R.*) P. 7Feb
Ingall, Ivor Barclay (*R.A.F.V.R.*) P. 7Feb
Isaacs, Lucien Abraham (*R.A.F.V.R.*) P. 7Feb
Ives, Arthur Hector (*R.A.F.V.R.*) P. 7Feb
Jackson, John William (*R.A.F.V.R.*) P. 7Feb
Lawry, Sussex Maunder (*R.A.F.V.R.*) P. 7Feb

1941

Lightbody, Harold Stephenson (*R.A.F.V.R.*) P. 7Feb
Long, Walter (*R.A.F.V.R.*) P. 7Feb
London, Robert Monteith Watson (*R.A.F.V.R.*) P. 7Feb
MacFarlane, William Kelso (*R.A.F.V.R.*) P. 7Feb
Mackinder, Edward Gordon (*R.A.F.V.R.*) P. 7Feb
Macnab, Iain (*R.A.F.V.R.*) P. 7Feb
May, Paul John (*R.A.F.V.R.*) P. 7Feb
Mayer, Edward (*R.A.F.V.R.*) P. 7Feb
Moore, Francis Raymond (*R.A.F.V.R.*) P. 7Feb
Napier, Jack Kirk (*R.A.F.V.R.*) P. 7Feb
Newton, Hugh Arthur (*R.A.F.V.R.*) P. 7Feb
O'Brien, Robert Rollo Gillespie (*R.A.F.V.R.*) P. 7Feb
Odams, Ernest (*R.A.F.V.R.*) P. 7Feb
Parker, Arthur Hastie (*R.A.F.V.R.*) P. 7Feb
Pearson, Mowbray Grayhurst (*R.A.F.V.R.*) P. 7Feb
Pemberthy, John Wyse (*R.A.F.V.R.*) P. 7Feb
Poupart, Alec William (*R.A.F.V.R.*) P. 7Feb
Pugh, Kenneth Archibald (*R.A.F.V.R.*) P. 7Feb
Quann, William John Reeves (*R.A.F.V.R.*) P. 7Feb
Rowles, Maurice Bradshaw (*R.A.F.V.R.*) P. 7Feb
Staveley, Dick John Graham (*R.A.F.V.R.*) P. 7Feb
Steel, Wilfred Sayer (*R.A.F.V.R.*) P. 7Feb
Steer, Rowland John (*R.A.F.V.R.*) P. 7Feb
Sugden, Cuthbert Martin (*R.A.F.V.R.*) P. 7Feb
Sutton, William Roland (*R.A.F.V.R.*) P. 7Feb
Taylor, Herbert Richard (*R.A.F.V.R.*) P. 7Feb
Taylor, Roland (*R.A.F.V.R.*) P. 7Feb
Tedder, Cecil Leonard (*R.A.F.V.R.*) P. 7Feb

Pilot Officers
—contd.

1941

Tegner, Frederick May Stuart (*R.A.F.V.R.*) P. 7Feb
Thompson, William George Frederick (*R.A.F.V.R.*) P. 7Feb
Till, Edward Stracey (*R.A.F.V.R.*) P. 7Feb
Tinline, George Cecil Murray (*R.A.F.V.R.*) P. 7Feb
Trigg, Cyril Francis (*R.A.F.V.R.*) P. 7Feb
Turnbull, John Hector (*R.A.F.V.R.*) P. 7Feb
Vaughan, Eric Wynn (*R.A.F.V.R.*) P. 7Feb
Ward, John Frederick (*R.A.F.V.R.*) P. 7Feb
Warren, Edward Thomas (*R.A.F.V.R.*) P. 7Feb
Waters, Charles Bernard (*R.A.F.V.R.*) P. 7Feb
Wilson, Swinburn James (*R.A.F.V.R.*) P. 7Feb
Badham, George Arthur Cust, *M.C.* (*R.A.F.V.R.*) P. 8Feb
Biggers, Harold Edwin (*R.A.F.V.R.*) P. 8Feb
Bishop, Edwin Reginald (*R.A.F.V.R.*) P. 8Feb
Boucher, Arthur Cecil (*R.A.F.V.R.*) P. 8Feb
Condon, John Patrick (*R.A.F.V.R.*) P. 8Feb
Illingworth, Norman (*R.A.F.V.R.*) P. 8Feb
Miller, Merrick Lloyd (*R.A.F.V.R.*) P. 8Feb
Weltman, Joseph (*R.A.F.V.R.*) P. 8Feb
Clauss, Philip Arnold (*R.A.F.V.R.*) P. 9Feb
Greenway, Thomas David (*R.A.F.V.R.*) P. 9Feb
Humphryes, Anthony Guy (*R.A.F.V.R.*) P. 9Feb
King, Cecil Bishop Redman, *M.C.* (*R.A.F.V.R.*) P. 9Feb
Leaning, Richard (*R.A.F.V.R.*) P. 9Feb
Siewert, Henry Morgan (*R.A.F.V.R.*) P. 9Feb
Van der Kiste, William Reginald (*R.A.F.V.R.*) P. 9Feb
Weeks, Donald Livingstone (*R.A.F.V.R.*) P. 9Feb

1941

Tungay, Paul John P. 10Feb
Douthwaite, Clifford Lawrence (*R.A.F.V.R.*) P. 10Feb
Burridge, Redvers Hurman George (*R.A.F.V.R.*) P. 10Feb
Collister, William Turnbull (*R.A.F.V.R.*) P. 10Feb
Davies, William Clifford (*R.A.F.V.R.*) P. 10Feb
Davison, Eric (*R.A.F.V.R.*) P. 10Feb
Field, Thomas Howard John (*R.A.F.V.R.*) P. 10Feb
Gold, Albert (*R.A.F.V.R.*) P. 10Feb
Harris, Ernest Reginald (*R.A.F.V.R.*) P. 10Feb
Manning, George Richard (*R.A.F.V.R.*) P. 10Feb
Spencer, Thomas Arthur James (*R.A.F.V.R.*) P. 10Feb
Western, George Rex (*R.A.F.V.R.*) P. 10Feb
Whatmough, Francis P. 11Feb
How, Richard P. 11Feb
Andrews, Marcus Douglas (*R.A.F.V.R.*) P. 11Feb
Chichester, Francis Charles (*R.A.F.V.R.*) P. 11Feb
Crebbin, Edward Horace (*R.A.F.V.R.*) P. 11Feb
Fairclough, Thomas Moss (*R.A.F.V.R.*) P. 11Feb
Mallowan, Edgar Lucien (*R.A.F.V.R.*) P. 11Feb
Maynard, Dudley Doveton (*R.A.F.V.R.*) P. 11Feb
Bee, Percy Frederic (*R.A.F.V.R.*) P. 12Feb
Billane, John Michael (*R.A.F.V.R.*) P. 12Feb
Foulkes, Charles Alan Sydney (*R.A.F.V.R.*) P. 12Feb
Silver, Albert James (*R.A.F.V.R.*) P. 12Feb
Clegg, William Eustace (*R.A.F.V.R.*) P. 13Feb
Rayner, Ernest Kenneth (*R.A.F.V.R.*) P. 13Feb
Ries, Howard Neville (*R.A.F.V.R.*) P. 13Feb
McNally, Francis P. 14Feb
Bartlett, Bernard Yorke (*R.A.F.V.R.*) P. 14Feb

1941

Aldous, Bernard Irving (*R.A.F.V.R.*) P. 14Feb
Aspinall, Arthur William (*R.A.F.V.R.*) P. 14Feb
Blandford, Peter Burrell (*R.A.F.V.R.*) P. 14Feb
Bott, Edwin Bernard (*R.A.F.V.R.*) P. 14Feb
Chambers, William Frederick Austin (*R.A.F.V.R.*) P. 14Feb
Collins, Sydney Casper (*R.A.F.V.R.*) P. 14Feb
Crighton - Brown, William (*R.A.F.V.R.*) P. 14Feb
Darvill, George William Francis (*R.A.F.V.R.*) P. 14Feb
Franklin, Edward Leslie (*R.A.F.V.R.*) P. 14Feb
Garlick, Eric Thomas Daniel (*R.A.F.V.R.*) P. 14Feb
Goddard, Norman Gilbert (*R.A.F.V.R.*) P. 14Feb
Goodyear, William (*R.A.F.V.R.*) P. 14Feb
Hartford, Irving Henry, Bibby *D.S.C., A.F.C.* (*R.A.F.V.R.*) P. 14Feb
Henshall, Frank (*R.A.F.V.R.*) P. 14Feb
Hezlett, Ian Moore (*R.A.F.V.R.*) P. 14Feb
Northcote, Edward (*R.A.F.V.R.*) P. 14Feb
Paterson, James Gordon, *M.V.O.* (*R.A.F.V.R.*) P. 14Feb
Patmore, Francis William (*R.A.F.V.R.*) P. 14Feb
Plunkett, Humphrey Ronald Sturge (*R.A.F.V.R.*) P. 14Feb
Reynolds, Cedric Hinton Fleetwood (*R.A.F.V.R.*) P. 14Feb
Richardson, Arthur Tait (*R.A.F.V.R.*) P. 14Feb
Roan, William (*R.A.F.V.R.*) P. 14Feb
Roberts, Reginald Alexander (*R.A.F.V.R.*) P. 14Feb
Sheals, Hubert Stanley (*R.A.F.V.R.*) P. 14Feb
Smith, Cyril Laurence (*R.A.F.V.R.*) P. 14Feb
Stapley, Henry Standen King (*R.A.F.V.R.*) P. 14Feb
Travis, Heber (*R.A.F.V.R.*) P. 14Feb

Pilot Officers
—contd.

1941

Wilmot, Henry Arthur (*R.A.F.V.R.*) P. 14Feb
Clayden, Francis Joseph Staff (*R.A.F.V.R.*) P. 15Feb
Feeny, Basil Philip Joseph (*R.A.F.V.R.*) P. 15Feb
Fischel, Roy (*R.A.F.V.R.*) P. 15Feb
Gaskell, Douglas Walter (*R.A.F.V.R.*) P. 15Feb
Godfrey, Ernest George Rappel (*R.A.F.V.R.*) P. 15Feb
Greenwood, Harry (*R.A.F.V.R.*) P. 15Feb
Hodges, Frank Bockham (*R.A.F.V.R.*) P. 15Feb
Kearley, Bernard Leslie (*R.A.F.V.R.*) P. 15Feb
Martineau, John Vaughan (*R.A.F.V.R.*) P. 15Feb
Walker, Arthur George (*R.A.F.V.R.*) P. 15Feb
Braithwaite, Frank Leslie P. 17Feb
Griffith, Llewellyn (*R.A.F.V.R.*) P. 17Feb
Holliday, Ronald Montague (*R.A.F.V.R.*) P. 17Feb
Holmes, Albert Stanley (*R.A.F.V.R.*) P. 17Feb
Kells, John Trevor (*R.A.F.V.R.*) P. 17Feb
Maker, Alfred Denis (*R.A.F.V.R.*) P. 17Feb
Massam, William Joseph (*R.A.F.V.R.*) P. 17Feb
Middleditch, John Henry (*R.A.F.V.R.*) P. 17Feb
Rand, Frank Arthur Richard (*R.A.F.V.R.*) P. 17Feb
Sinclair, Norvla Collingwood (*R.A.F.V.R.*) P. 17Feb
Walter, Cecil Hastings, *M.C.* (*R.A.F.V.R.*) P. 17Feb
Lambert, Montague Victor (*R.A.F.V.R.*) P. 18Feb
Mayne, Peter Howell (*R.A.F.V.R.*) P. 18Feb
owner, Sidney Frederick (*R.A.F.V.R.*) P. 19Feb
Monks, Edgar (*R.A.F.V.R.*) P. 19Feb
Noble, Wilfred Vernon (*R.A.F.V.R.*) P. 19Feb

1941

Young, Charles Alan Blackman (*R.A.F.V.R.*) P. 20Feb
Evans, William Vivian Afryn (*R.A.F.V.R.*) P. 21Feb
McArthur, John Somerville (*R.A.F.V.R.*) P. 21Feb
Clover, Robert Hugh (*R.A.F.V.R.*) P. 21Feb
Thomson, William (*R.A.F.V.R.*) P. 21Feb
Lawson, Stanley Wilfred (*R.A.F.V.R.*) P. 21Feb
Bailhache, Lester Vivian (*R.A.F.V.R.*) P. 21Feb
Aldous, Frank Everett Gray (*R.A.F.V.R.*) P. 21Feb
Anderson, Roy Vernon (*R.A.F.V.R.*) P. 21Feb
Bailey, Raymond (*R.A.F.V.R.*) P. 21Feb
Barnett, Leonard (*R.A.F.V.R.*) P. 21Feb
Beeby, George (*R.A.F.V.R.*) P. 21Feb
Bellis, Ivor Stanley (*R.A.F.V.R.*) P. 21Feb
Bond, John Lawson (*R.A.F.V.R.*) P. 21Feb
Borch, Voldemar (*R.A.F.V.R.*) P. 21Feb
Bray, Harold Wade Bowen (*R.A.F.V.R.*) P. 21Feb
Bryan, Edward Lionel (*R.A.F.V.R.*) P. 21Feb
Bunney, Michael John Hewetson (*R.A.F.V.R.*) P. 21Feb
Carney-Smith, John Aloysius (*R.A.F.V.R.*) P. 21Feb
Cary, *The Hon.* Lucius, *Master of Falkland* (*R.A.F.V.R.*) P. 21Feb
Coombs, Wilfrid Ernest Charles (*R.A.F.V.R.*) P. 21Feb
Copland, William Farish (*R.A.F.V.R.*) P. 21Feb
Creegan, Owen Dominic Gerald (*R.A.F.V.R.*) P. 21Feb
Dawe, George (*R.A.F.V.R.*) P. 21Feb
Dewdney, Duncan Alexander Cox (*R.A.F.V.R.*) P. 21Feb
Edwards, Richard Henry Quinton (*R.A.F.V.R.*) P. 21Feb
Eldred, Frank Wiltshire (*R.A.F.V.R.*) P. 21Feb
Fletcher, Robert Leslie Venn (*R.A.F.V.R.*) P. 21Feb

1941

Foskett, Lielly Broughton (*R.A.F.V.R.*) P. 21Feb
Foulerton, James Richard Rivett-Carnac (*R.A.F.V.R.*) P. 21Feb
Gorman, Joseph Hiram (*R.A.F.V.R.*) P. 21Feb
Grant, Alan Grant Surrey (*R.A.F.V.R.*) P. 21Feb
Hilditch, Arnold Crouchley (*R.A.F.V.R.*) P. 21Feb
Hill, Joseph Kerr (*R.A.F.V.R.*) P. 21Feb
Howlett, John William Gordon (*R.A.F.V.R.*) P. 21Feb
Hunt, Ralph John (*R.A.F.V.R.*) P. 21Feb
Hyatt-Twynam, Sydney Robert (*R.A.F.V.R.*) P. 21Feb
James, Cadwor Hugh (*R.A.F.V.R.*) P. 21Feb
Killick, Edward Alexander Hilton (*R.A.F.V.R.*) P. 21Feb
King, Reginald Standish (*R.A.F.V.R.*) P. 21Feb
Lewin, Cyril Vernon (*R.A.F.V.R.*) P. 21Feb
McPartlin, George Anthony (*R.A.F.V.R.*) P. 21Feb
Manning, John Frederic (*R.A.F.V.R.*) P. 21Feb
March, Herman George Richard (*R.A.F.V.R.*) P. 21Feb
Mealing, Peter Dennis Steinbach (*R.A.F.V.R.*) P. 21Feb
Norris, Leo (*R.A.F.V.R.*) P. 21Feb
Richardson, George (*R.A.F.V.R.*) P. 21Feb
Richardson, John Richard Tyrrell (*R.A.F.V.R.*) P. 21Feb
Rodney, George William (*R.A.F.V.R.*) P. 21Feb
Roe, Wallace Victor (*R.A.F.V.R.*) P. 21Feb
Rubens, Charles Lewis (*R.A.F.V.R.*) P. 21Feb
Skerrett-Rogers, Charles Miles (*R.A.F.V.R.*) P. 21Feb
Stewart, Alan Douglas (*R.A.F.V.R.*) P. 21Feb
Strachey, Evelyn John St. Loe (*R.A.F.V.R.*) P. 21Feb
Tate, Reginald Maxfield (*R.A.F.V.R.*) P. 21Feb

Pilot Officers

—contd.

1941

Tomlinson, Frank (*R.A.F.V.R.*) P. 21Feb
Trillwood, Ernest (*R.A.F.V.R.*) P. 21Feb
Varvill, John Kenneth, *M.C.* (*R.A.F.V.R.*) P. 21Feb
Verity, Conrad Edward Howe (*R.A.F.V.R.*) P. 21Feb
Warburton, Alfred Trow (*R.A.F.V.R.*) P. 21Feb
Whittick, Frank William (*R.A.F.V.R.*) P. 21Feb
Yates, Alan Chennell (*R.A.F.V.R.*) P. 21Feb
Callan, Victor Alfred (*R.A.F.V.R.*) P. 22Feb
Dorey, Eric Bertrand (*R.A.F.V.R.*) P. 22Feb
Morris, David (*R.A.F.V.R.*) P. 22Feb
Newling, Leslie Barron (*R.A.F.V.R.*) P. 22Feb
Pargeter, George Leslie, *D.F.C.* (*R.A.F.V.R.*) P. 22Feb
Prickett, Reginald Ernest (*R.A.F.V.R.*) P. 22Feb
Serginson, Francis Peverley (*R.A.F.V.R.*) P. 22Feb
Smith, Hardman (*R.A.F.V.R.*) P. 22Feb
Speedy, Frederick Smith (*R.A.F.V.R.*) P. 22Feb
Stone, Kenneth Edward Day (*R.A.F.V.R.*) P. 22Feb
Taylor, Bertie Charles (*R.A.F.V.R.*) P. 22Feb
Thom, Francis Downing (*R.A.F.V.R.*) P. 22Feb
Baldwin, John Howard (*R.A.F.V.R.*) P. 24Feb
Booth, Frank (*R.A.F.V.R.*) P. 24Feb
Cole, Maurice Buxton (*R.A.F.V.R.*) P. 24Feb
Fisher, Herman Maxwell (*R.A.F.V.R.*) P. 24Feb
Jones, William Morris (*R.A.F.V.R.*) P. 24Feb
Lawton, James Arthur (*R.A.F.V.R.*) P. 24Feb
Leigh-Hunt, Courtenay Gerard (*R.A.F.V.R.*) P. 24Feb
Martin, Walter Chisnall (*R.A.F.V.R.*) P. 24Feb
Pryce, Colin Aubrey (*R.A.F.V.R.*) P. 24Feb

1941

Robertson, Allan Frew (*R.A.F.V.R.*) P. 24Feb
Smith, Adam Taylor (*R.A.F.V.R.*) P. 24Feb
Smith, Alfred Walton (*R.A.F.V.R.*) P. 24Feb
Walker, Francis Robert (*R.A.F.V.R.*) P. 24Feb
Workman, James Roy (*R.A.F.V.R.*) P. 24Feb
Thompson, Edwin Isaac P. 25Feb
Scott, George Elgin (*R.A.F.V.R.*) P. 25Feb
Hinder, Reginald Stanley (*R.A.F.V.R.*) P. 26Feb
Lewis, Frank Stuart (*R.A.F.V.R.*) P. 26Feb
Ogilvie, John Grant (*R.A.F.V.R.*) P. 26Feb
Weatherhead, Trenham Desmond (*R.A.F.V.R.*) P. 26Feb
Emmett, William Henry P. 27Feb
Renner, Ronald P. 27Feb
Townsend, Philip Arthur P. 27Feb
Dimbleby, Geoffrey William (*R.A.F.V.R.*) P. 27Feb
Whittle, Gordon (*R.A.F.V.R.*) P. 27Feb
Eynon, William Henry P. 28Feb
Tooley, James P. 28Feb
Pinchen, Ronald Arthur (*R.A.F.V.R.*) P. 28Feb
Walker, James Dodds (*R.A.F.V.R.*) P. 28Feb
Carlton, Stephen Ernest (*R.A.F.V.R.*) P. 28Feb
Cooper, George Reginald Morton (*R.A.F.V.R.*) P. 28Feb
Holloway, Horace Reginald (*R.A.F.V.R.*) P. 28Feb
Humphreys, Griffith Vaughan Lloyd (*R.A.F.V.R.*) P. 28Feb
Hutchison, James Cochrane (*R.A.F.V.R.*) P. 28Feb
Ireland, Anthony William (*R.A.F.V.R.*) P. 28Feb
James, Leslie Keir (*R.A.F.V.R.*) P. 28Feb
McLean, Herbert Stanley (*R.A.F.V.R.*) P. 28Feb
Marsh, Alec (*R.A.F.V.R.*) P. 28Feb
Nichols, Edward Compton Lowther (*R.A.F.V.R.*) P. 28Feb
Pickett, Reginald Ernest (*R.A.F.V.R.*) P. 28Feb

1941

Priestwood, Victor (*R.A.F.V.R.*) P. 28Feb
Roberts, Arthur Guy (*R.A.F.V.R.*) P. 28Feb
Robson, Eric Sidney (*R.A.F.V.R.*) P. 28Feb
Shaw, Francis John Parlane (*R.A.F.V.R.*) P. 28Feb
Shepherd, Arthur, *D.F.M.* (*R.A.F.V.R.*) P. 28Feb
Story, Douglas Perrin (*R.A.F.V.R.*) P. 28Feb
Watford, Vivian Basil Dixon (*R.A.F.V.R.*) P. 28Feb
Barker, Eric James (*R.A.F.V.R.*) P. 1Mar
Blaker, Geoffrey Becket (*R.A.F.V.R.*) P. 1Mar
Cronne, Frederick William (*R.A.F.V.R.*) P. 1Mar
Eve, Harold Arthur (*R.A.F.V.R.*) P. 1Mar
Goolden, Guy Everard (*R.A.F.V.R.*) P. 1Mar
Horlock, Norman Albert (*R.A.F.V.R.*) P. 1Mar
La Trobe, Frank Howard, *M.C.* (*R.A.F.V.R.*) P. 1Mar
Millar, Thomas (*R.A.F.V.R.*) P. 1Mar
Oppenheimer, George Frederick (*R.A.F.V.R.*) P. 1Mar
Pye, Arnold Neville Woodward (*R.A.F.V.R.*) P. 1Mar
Rignold, Hugh Henry (*R.A.F.V.R.*) P. 1Mar
Robinson, Harry (*R.A.F.V.R.*) P. 1Mar
Badger, Harry Wyndham (*R.A.F.V.R.*) 3Mar
Blair, George Lyle (*R.A.F.V.R.*) P. 3Mar
Denham, Basil Marmaduke (*R.A.F.V.R.*) P. 3Mar
Martin, Eric Walwyn Ormsby (*R.A.F.V.R.*) P. 3Mar
Nurton, Francis John (*R.A.F.V.R.*) P. 3Mar
Ross, George (*R.A.F.V.R.*) P. 3Mar
Sutherland, Robert McEwan (*R.A.F.V.R.*) P. 3Mar
White, Edwin Charles (*R.A.F.V.R.*) P. 3Mar
Whitman, Eric Joan Emlyn (*R.A.F.V.R.*) P. 3Mar
Abbott, John Henry (*R.A.F.V.R.*) P. 4Mar
Chase, Wilfred Arthur (*R.A.F.V.R.*) P. 4Mar

Pilot Officers
—contd.

1941

Gibson, John Osmond P. 6Mar
Devlin, Michael P. 6Mar
Roberts, Herbert Walton (*R.A.F.V.R.*) P. 7Mar
Stott, Francis Floyd (*R.A.F.V.R.*) P. 7Mar
Apps, Leslie Mason (*R.A.F.V.R.*) P. 7Mar
Arnett, Charles Augustus (*R.A.F.V.R.*) P. 7Mar
Arvay, Bert Stevens, *D.S.M.* (*R.A.F.V.R.*) P. 7Mar
Banks, Reginald (*R.A.F.V.R.*) P. 7Mar
Barnard, Theodore Cleveland (*R.A.F.V.R.*) P. 7Mar
Beatty, Hazlitt Seymour, *M.C.* (*R.A.F.V.R.*) P. 7Mar
Beckerleg, Cyril (*R.A.F.V.R.*) P. 7Mar
Beckett, Rienzi Stephen Barry (*R.A.F.V.R.*) P. 7Mar
Bhardwaj, Vishwa Nath (*R.A.F.V.R.*) P. 7Mar
Bickley, Roger (*R.A.F.V.R.*) P. 7Mar
Buchanan, William Gibson (*R.A.F.V.R.*) P. 7Mar
Cochrane, John William (*R.A.F.V.R.*) P. 7Mar
Collett-Mason, William Wallis Collett (*R.A.F.V.R.*) P. 7Mar
Cutts, George Ernest (*R.A.F.V.R.*) P. 7Mar
Dracott, Henry St. Elmo (*R.A.F.V.R.*) P. 7Mar
Durrant-Woodhouse, John Henry (*R.A.F.V.R.*) P. 7Mar
Fawke, Leslie Arthur (*R.A.F.V.R.*) P. 7Mar
Fenn, Arthur George (*R.A.F.V.R.*) P. 7Mar
Garland, Cyril Douglas Guthrie (*R.A.F.V.R.*) P. 7Mar
Gillett, Frank (*R.A.F.V.R.*) P. 7Mar
Greenhill, Harry Arthur Stanley (*R.A.F.V.R.*) P. 7Mar
Hallas, Peter Spencer (*R.A.F.V.R.*) P. 7Mar
Hawley, Ernest Thomas (*R.A.F.V.R.*) P. 7Mar
Hersee, Alfred Stanley (*R.A.F.V.R.*) P. 7Mar

1941

Hodkinson, Robert Basil (*R.A.F.V.R.*) P. 7Mar
John, James Henry (*R.A.F.V.R.*) P. 7Mar
Kemper, Myer Julian Isadore (*R.A.F.V.R.*) P. 7Mar
Korner, Wilfred (*R.A.F.V.R.*) P. 7Mar
Le Mesurier, Grenville Augustus (*R.A.F.V.R.*) P. 7Mar
Mackinnon, Robert Bruce (*R.A.F.V.R.*) P. 7Mar
Marsh, Robert Maurice (*R.A.F.V.R.*) P. 7Mar
Milne, Robert Melvin Martin (*R.A.F.V.R.*) P. 7Mar
Morrison, Arthur George Alexander (*R.A.F.V.R.*) P. 7Mar
Moss, Malcolm Harding (*R.A.F.V.R.*) P. 7Mar
O'Connor, Gerard Joseph (*R.A.F.V.R.*) P. 7Mar
Oppenheimer, Raymond Harry (*R.A.F.V.R.*) P. 7Mar
Paton, Andrew Bryce (*R.A.F.V.R.*) P. 7Mar
Preston, Frederick Leslie (*R.A.F.V.R.*) P. 7Mar
Pringle, Norman Henry (*R.A.F.V.R.*) P. 7Mar
Richardson, Cyril Lacy (*R.A.F.V.R.*) P. 7Mar
Robinson, John Stephen (*R.A.F.V.R.*) P. 7Mar
Sanderson, Howard Maurice (*R.A.F.V.R.*) P. 7Mar
Sibbald, Dudley Knight (*R.A.F.V.R.*) P. 7Mar
Stillingfleet, Geoffrey Agassiz (*R.A.F.V.R.*) P. 7Mar
Torpy, Maurice Alexander (*R.A.F.V.R.*) P. 7Mar
Turton, Joseph Vaughan (*R.A.F.V.R.*) P. 7Mar
Williams, Alfred Jephson (*R.A.F.V.R.*) P. 7Mar
Wilson-Hodgkinson, Robert (*R.A.F.V.R.*) P. 7Mar
Condy, Charles (*R.A.F.V.R.*) P. 8Mar
Cropper, Thomas Robert Walker (*R.A.F.V.R.*) P. 8Mar

1941

De Berniere Smart, Kenneth Francis Hugo Louis (*R.A.F.V.R.*) P. 8Mar
Greenwood, Harold Griffiths (*R.A.F.V.R.*) P. 8Mar
Newman, Herbert Crossley (*R.A.F.V.R.*) P. 8Mar
Peters, Reginald Henry Edward (*R.A.F.V.R.*) P. 8Mar
Wilkinson, Edward Whitham (*R.A.F.V.R.*) P. 8Mar
Bagwell, Reginald Harry (*R.A.F.V.R.*) P. 10Mar
Day, Stanley Mitcalfe (*R.A.F.V.R.*) P. 10Mar
Faires, Walter George (*R.A.F.V.R.*) P. 10Mar
Gould, Lionel John (*R.A.F.V.R.*) P. 10Mar
Harris, Percy Joseph (*R.A.F.V.R.*) P. 10Mar
Hovil, Guy Oscar (*R.A.F.V.R.*) P. 10Mar
Irving, George (*R.A.F.V.R.*) P. 10Mar
Jones, John Arthur (*R.A.F.V.R.*) P. 10Mar
Taggart, Sefton Campbell Inglefield (*R.A.F.V.R.*) P. 10Mar
Walker, Sidney Alexander (*R.A.F.V.R.*) P. 10Mar
Wiseman, Stephen (*R.A.F.V.R.*) P. 10Mar
Buggy, Cyril Kalloway P. 12Mar
Macalaster, Ian Kenneth (*R.A.F.V.R.*) P. 12Mar
Clements, William Mays P. 13Mar
Goody, Roland (*R.A.F.V.R.*) P. 13Mar
Hughes, Harold (*R.A.F.V.R.*) P. 13Mar
Levy, Reuben (*R.A.F.V.R.*) P. 13Mar
Hier, Reginald William Dilwyn P. 14Mar
Cragg, Bernard (*R.A.F.V.R.*) P. 14Mar
O'Neill, Henry (*R.A.F.V.R.*) P. 14Mar
Lewis, Henry James (*R.A.F.V.R.*) P. 14Mar
White, Thomas Norman Oldham (*R.A.F.V.R.*) P. 14Mar
Hutchison, Hugh (*R.A.F.V.R.*) P. 14Mar
Hayes, Reginald Francis (*R.A.F.V.R.*) P. 14Mar
Bates, Eric (*R.A.F.V.R.*) P. 14Mar
Tomlin, Stanley Arthur (*R.A.F.V.R.*) P. 14Mar

Pilot Officers
—contd.

1941

Crayston, William John (*R.A.F.V.R.*) P. 14Mar
James, Thomas Egbert (*R.A.F.V.R.*) P. 14Mar
Griffiths, Leslie (*R.A.F.V.R.*) P. 14Mar
Maddock, Frank Albert (*R.A.F.V.R.*) P. 14Mar
Murphy, William Philip (*R.A.F.V.R.*) P. 14Mar
Olley, Stanley Martin (*R.A.F.V.R.*) P. 14Mar
Podevin, George Alan (*R.A.F.V.R.*) P. 14Mar
Henstock, Colin (*R.A.F.V.R.*) P. 14Mar
May, Benjamin Winn (*R.A.F.V.R.*) P. 14Mar
Elliott, Wilfred Francis Killingsworth (*R.A.F.V.R.*) P. 14Mar
Newbury, Cyril Amos P. 14Mar
Sessford, John Douthwaite (*R.A.F.V.R.*) P. 14Mar
Tetley, Charles Frederick (*R.A.F.V.R.*) P. 14Mar
Richardson, Alan (*R.A.F.V.R.*) P. 14Mar
Cooper, John Montague (*R.A.F.V.R.*) P. 14Mar
Ayscough, Stuart Gerald Hugh (*R.A.F.V.R.*) P. 14Mar
Bather, Thomas John Walcot (*R.A.F.V.R.*) P. 14Mar
Bayley, George Vincent (*R.A.F.V.R.*) P. 14Mar
Billington, Cyril (*R.A.F.V.R.*) P. 14Mar
Boore, Leslie George (*R.A.F.V.R.*) P. 14Mar
Carr, Harry Lascelles (*R.A.F.V.R.*) P. 14Mar
Christian, Allan Curtis (*R.A.F.V.R.*) P. 14Mar
Davis, Thomas Alexander (*R.A.F.V.R.*) P. 14Mar
Derrick, Laurence George (*R.A.F.V.R.*) P. 14Mar
Dickinson, Alwyn Robert (*R.A.F.V.R.*) P. 14Mar
Driver James Alan (*R.A.F.V.R.*) P. 14Mar
Dulley, John Herbert Macpherson (*R.A.F.V.R.*) P. 14Mar
Edwards, Frank (*R.A.F.V.R.*) P. 14Mar
Forbes, Harry James (*R.A.F.V.R.*) P. 14Mar

1941

Glen, Henry Clifford (*R.A.F.V.R.*) P. 14Mar
Gorrie, Joseph (*R.A.F.V.R.*) P. 14Mar
Hinchliffe, George Ackton (*R.A.F.V.R.*) P. 14Mar
Hurrell, Donald Palmer (*R.A.F.V.R.*) P. 14Mar
James, Percy (*R.A.F.V.R.*) P. 14Mar
Knape, John (*R.A.F.V.R.*) P. 14Mar
Lane, Godfrey Harold Alexandre (*R.A.F.V.R.*) P. 14Mar
Lee, Alexander Robert Alleyne (*R.A.F.V.R.*) P. 14Mar
Lee, Charles Henry (*R.A.F.V.R.*) P. 14Mar
Ludford, Frank Henry (*R.A.F.V.R.*) P 14Mar
Norman, John White (*R.A.F.V.R.*) P. 14Mar
Pease, Donovan (*R.A.F.V.R.*) P. 14Mar
Reynolds, Charles Henry (*R.A.F.V.R.*) P. 14Mar
Rich, Sidney Hedley Olver (*R.A.F.V.R.*) P. 14Mar
Robinson, Frederick Henry Vernon (*R.A.F.V.R.*) P. 14Mar
Smith, Frederick Charles (*R.A.F.V.R.*) P. 14Mar
Snow, Richard Malcolm (*R.A.F.V.R.*) P. 14Mar
Sutton, Vivian (*R.A.F.V.R.*) P. 14Mar
Thomas, Reginald (*R.A.F.V.R.*) P. 14Mar
Weatherall, Henry Edward (*R.A.F.V.R.*) P. 14Mar
West, John Kenneth (*R.A.F.V.R.*) P. 14Mar
White, Archibald Richard (*R.A.F.V.R.*) P. 14Mar
Jenkins, Arthur Gordon (*R.A.F.V.R.*) P. 15Mar
Mackintosh, Wilfrid Campbell (*R.A.F.V.R.*) P. 15Mar
Mallinson, Percy Russell (*R.A.F.V.R.*) P. 15Mar
Masters, Edward (*R.A.F.V.R.*) P. 15Mar
Mayatt, Frederick Arthur (*R.A.F.V.R.*) P. 15Mar
Morison, Ernest Fincham (*R.A.F.V.R.*) P. 15Mar
Steven, Hugh Ivor (*R.A.F.V.R.*) P. 15Mar

1941

Ward, John Smith (*R.A.F.V.R.*) P. 15Mar
Wilmer, Benjamin Fox (*R.A.F.V.R.*) P. 15Mar
Alderton, William Arthur Frederick (*R.A.F.V.R.*) P. 16Mar
Briggs, Arnold Russell (*R.A.F.V.R.*) P. 17Mar
Burgess, Fred (*R.A.F.V.R.*) P. 17Mar
Chambers, Edward Jack (*R.A.F.V.R.*) P. 17Mar
Creasey, Edward Beckett (*R.A.F.V.R.*) P. 17Mar
Davies, Roger Stedman (*R.A.F.V.R.*) P. 17Mar
Duncan, George (*R.A.F.V.R.*) P. 17Mar
Dyer, Kenneth McKenzie (*R.A.F.V.R.*) P. 17Mar
Forster, Archibald Thomas Lambert (*R.A.F.V.R.*) P. 17Mar
Foulds, Harold (*R.A.F.V.R.*) P. 17Mar
France, Philip Eliot (*R.A.F.V.R.*) P. 17Mar
Gordon, Horace (*R.A.F.V.R.*) P. 17Mar
Hope, Charles Christopher (*R.A.F.V.R.*) P. 17Mar
Penn, Stanley Ernest (*R.A.F.V.R.*) P. 17Mar
Seddon, Harold John (*R.A.F.V.R.*) P. 17Mar
Sprinks, Frank Oliver (*R.A.F.V.R.*) P. 17Mar
Spurr, Norman Franklin (*R.A.F.V.R.*) P. 17Mar
Steels, Harry (*R.A.F.V.R.*) P. 17Mar
Topping, Kenneth McKenzie (*R.A.F.V.R.*) P. 17Mar
Piper, Frederick Albert P. 18Mar
Brooks, Herbert P. 18Mar
Pippet, Thomas Frederick P. 18Mar
Weaver, Arthur P. 18Mar
Barrett, Leslie Allen (*R.A.F.V.R.*) P. 19Mar
Emerson, Robert Kennedy (*R.A.F.V.R.*) P. 19Mar
Holloway, Edward Ferdinand Arthur (*R.A.F.V.R.*) P. 19Mar
Howe, Albert Percy (*R.A.F.V.R.*) P. 20Mar
Fender, Hugh Sinclair P. 21Mar
Crompton, Arthur Donald P. 21Mar
Challis, Eric Arthur P. 21Mar

Pilot Officers
—contd.

1941

Walker, Robert (*R.A.F.V.R.*) P. 21Mar
Rayner, Harry Robert (*R.A.F.V.R.*) P. 21Mar
Harkus, George Cecil (*R.A.F.V.R.*) P. 21Mar
Crawford, John Alexander (*R.A.F.V.R.*) P. 21Mar
Rawes, Oliver Wilson (*R.A.F.V.R.*) P. 21Mar
Moss, Herbert Bentham, *M.C.* (*R.A.F.V.R.*) P. 21Mar
Walker, Edwin Arnold (*R.A.F.V.R.*) P. 21Mar
Cadell, John (*R.A.F.V.R.*) P. 21Mar
Jameson, John Henry (*R.A.F.V.R.*) P. 21Mar
Blakeney-Flynn, Harold George (*R.A.F.V.R.*) P. 21Mar
Frampton, John Douglas (*R.A.F.V.R.*) P. 21Mar
Hitchen, Joseph Pickup (*R.A.F.V.R.*) P. 21Mar
Aitken, James Berry (*R.A.F.V.R.*) P. 21Mar
Andrews, Frank Dorrien (*R.A.F.V.R.*) P. 21Mar
Antrobus, William Leycester (*R.A.F.V.R.*) P. 21Mar
Bennett, William (*R.A.F.V.R.*) P. 21Mar
Crump, Raymond Dudley (*R.A.F.V.R.*) P. 21Mar
Davies, Egryn Kenneth (*R.A.F.V.R.*) P. 21Mar
Disney, Maurice Henry (*R.A.F.V.R.*) P. 21Mar
Drummond, John McGeorge (*R.A.F.V.R.*) P. 21Mar
Gill, David Ashdown (*R.A.F.V.R.*) P. 21Mar
Godfrey, George Fishenden (*R.A.F.V.R.*) P. 21Mar
Hall, Harold Reeves (*R.A.F.V.R.*) P. 21Mar
Hamilton, Robert Bousfield (*R.A.F.V.R.*) P. 21Mar
Harcourt - Williams, John Hippolyte (*R.A.F.V.R.*) P. 21Mar
Harris, Standish Henry (*R.A.F.V.R.*) P. 21Mar
Haydon, Edward George (*R.A.F.V.R.*) P. 21Mar

1941

Hilliker, Sydney Herbert (*R.A.F.V.R.*) P. 21Mar
Horne, James Douglas (*R.A.F.V.R.*) P. 21Mar
Hutcheson, Alastair (*R.A.F.V.R.*) P. 21Mar
Iveson, Maurice Spencer (*R.A.F.V.R.*) P. 21Mar
Jones, Lewis Thomas (*R.A.F.V.R.*) P. 21Mar
Lemon, Brian Bertie (*R.A.F.V.R.*) P. 21Mar
Millar, John (*R.A.F.V.R.*) P. 21Mar
Murray, Keith Noel (*R.A.F.V.R.*) P. 21Mar
Niven, Oswald Lewis (*R.A.F.V.R.*) P. 21Mar
Paterson, James (*R.A.F.V.R.*) P. 21Mar
Pennell, Reginald Arthur Ernest (*R.A.F.V.R.*) P. 21Mar
Read, Alfred (*R.A.F.V.R.*) P. 21Mar
Roach, Albert Edward (*R.A.F.V.R.*) P. 21Mar
Sadler, Philip Herbert (*R.A.F.V.R.*) P. 21Mar
Shelbourne, John Thornton (*R.A.F.V.R.*) P. 21Mar
Somervell, Ronald Arthur (*R.A.F.V.R.*) P. 21Mar
Taylor, Harry George (*R.A.F.V.R.*) P. 21Mar
Wise, Henry (*R.A.F.V.R.*) P. 21Mar
Witthoft, James Douglas (*R.A.F.V.R.*) P. 21Mar
Banks, Frederick P. 22Mar
Clift, Albert Ernest P. 22Mar
Macleod, Norman Alastair Torquil (*R.A.F.V.R.*) P. 22Mar
Meggitt, Samuel Joshua (*R.A.F.V.R.*) P. 22Mar
Ogilvy, Francis Fairfield (*R.A.F.V.R.*) P. 22Mar
Payne, Herbert Sinclair Labot (*R.A.F.V.R.*) P. 22Mar
Risdon, Denziloe Lydgate (*R.A.F.V.R.*) P. 22Mar
Room, Harold Charles (*R.A.F.V.R.*) P. 22Mar
Stansfield, Henry Nutter (*R.A.F.V.R.*) P. 22Mar
Wilcock, Frederick James (*R.A.F.V.R.*) P. 22Mar
Gloster, George Francis (*R.A.F.V.R.*) P. 23Mar
Abbott, Ronald (*R.A.F.V.R.*) P. 24Mar

1941

Balman, Leslie John (*R.A.F.V.R.*) P. 24Mar
Barrett, Harold William (*R.A.F.V.R.*) P. 24Mar
Cooper, Frank Ledsome (*R.A.F.V.R.*) P. 24Mar
Daniel, Frank Charles (*R.A.F.V.R.*) P. 24Mar
Harries, Stanley George (*R.A.F.V.R.*) P. 24Mar
Harwood, George William (*R.A.F.V.R.*) P. 24Mar
Jenkins, Gwynne (*R.A.F.V.R.*) P. 24Mar
Parson, Douglas Gerald (*R.A.F.V.R.*) P. 24Mar
Woollett, Laurence Hubert (*R.A.F.V.R.*) P. 24Mar
Herlihy, Georg Alexander P. 25Mar
Clark, John Grahame Douglas (*R.A.F.V.R.*) P. 25Mar
Springer, Leslie Sidney Lewis (*R.A.F.V.R.*) P. 25Mar
Dewar, Charles P. 28Mar
Vicary, Arthur P. 28Mar
Griffiths, George Austen Prescott (*R.A.F.V.R.*) P. 28Mar
Harris, Gilbert William (*R.A.F.V.R.*) P. 28Mar
Stoltz, Frederick Arthur Vernon (*R.A.F.V.R.*) P. 28Mar
Todd, Herbert Eatton (*R.A.F.V.R.*) P. 28Mar
Evans, Emlyn (*R.A.F.V.R.*) P. 28Mar
Wollen, Eric Edward (*R.A.F.V.R.*) P. 28Mar
Brentnall, Paul (*R.A.F.V.R.*) P. 28Mar
Earnshaw, Albert Victor (*R.A.F.V.R.*) P. 28Mar
Kent, Michal (*R.A.F.V.R.*) P. 28Mar
Cooksley, Jim (*R.A.F.V.R.*) P. 28Mar
Royceton, Brian (*R.A.F.V.R.*) P. 28Mar
Cottrell, David Edward (*R.A.F.V.R.*) P. 28Mar
Davey, Peter Nigel (*R.A.F.V.R.*) P. 28Mar
Davies, Thomas King (*R.A.F.V.R.*) P. 28Mar
Garrick, David (*R.A.F.V.R.*) P. 28Mar
Griffiths, Montague James (*R.A.F.V.R.*) P. 28Mar

Pilot Officers
—contd.

1941

Hogg, George William (*R.A.F.V.R.*) P. 28Mar
Lawrence, Norman (*R.A.F.V.R.*) P. 28Mar
Palmer, Sidney Robert (*R.A.F.V.R.*) P. 28Mar
Black, Gordon (*R.A.F.V.R.*) P. 28Mar
Brend, Gavin Cunningham (*R.A.F.V.R.*) P. 28Mar
Dobson, Frank Horace (*R.A.F.V.R.*) P. 28Mar
Eldridge, Guy Henry (*R.A.F.V.R.*) P. 28Mar
Fitzgerald, Charles Clifford (*R.A.F.V.R.*) P. 28Mar
Garnett, Hugh (*R.A.F.V.R.*) P. 28Mar
Halliday, Edward Irvine (*R.A.F.V.R.*) P. 28Mar
Hart, Harry Eaton (*R.A.F.V.R.*) P. 28Mar
Henderson, Leslie Duncan (*R.A.F.V.R.*) P. 28Mar
Hodgkinson, Geoffrey Walter (*R.A.F.V.R.*) P. 28Mar
Hollingbery, George Henry (*R.A.F.V.R.*) P. 28Mar
Hopgood, Oliver Harold (*R.A.F.V.R.*) P. 28Mar
Lee-Booker, Jocelyn Roderick (*R.A.F.V.R.*) P. 28Mar
McCallion, Ernest Elliott (*R.A.F.V.R.*) P. 28Mar
Mackie, Alexander (*R.A.F.V.R.*) P. 28Mar
Morgan, Arthur (*R.A.F.V.R.*) P. 28Mar
Ogilvie-Grant-Studley-Herbert, Derek (*R.A.F.V.R.*) P. 28Mar
Phelps, Henry Howard Vincent (*R.A.F.V.R.*) P. 28Mar
Pimlott, Philip Herbert (*R.A.F.V.R.*) P. 28Mar
Ratcliffe, Stanley Noel (*R.A.F.V.R.*) P. 28Mar
Rigden, Noel Townes (*R.A.F.V.R.*) P. 28Mar
Robinson, William Gordon Cayley (*R.A.F.V.R.*) P. 28Mar
Roe, Francis Charles (*R.A.F.V.R.*) P. 28Mar
Russel-Fisher, Graham (*R.A.F.V.R.*) P. 28Mar

1941

Shepherd, James Chiene (*R.A.F.V.R.*) P. 28Mar
Spencer, Eric Coupland (*R.A.F.V.R.*) P. 28Mar
Spink, Sydney Cooper (*R.A.F.V.R.*) P. 28Mar
Sutton, Rupert George Frederic (*R.A.F.V.R.*) P. 28Mar
Thomas, George Stratford Powell (*R.A.F.V.R.*) P. 28Mar
Thompson, Percy George (*R.A.F.V.R.*) P. 28Mar
Walters, Cyril Frederick (*R.A.F.V.R.*) P. 28Mar
Webb, Kenneth Robert (*R.A.F.V.R.*) P. 28Mar
Weekley, Edward William (*R.A.F.V.R.*) P. 28Mar
Whitmore, Charles Edward (*R.A.F.V.R.*) P. 28Mar
Pigg, Charles Herbert *M.C.* (*R.A.F.V.R.*) P. 29Mar
Harris, Mark John P. 31Mar
Punyer, Richard P. 31Mar
Williams, Edward Frank P. 31Mar
Motley, Albert Victor (*R.A.F.V.R.*) P. 31Mar
Applewhite, Richard Brown (*R.A.F.V.R.*) P. 31Mar
Bell, Alfred (*R.A.F.V.R.*) P. 31Mar
Binney, Percy Victor (*R.A.F.V.R.*) P. 31Mar
Eaves, Charles Warrell (*R.A.F.V.R.*) P. 31Mar
Jones, Elvet Iorwerth Thomas (*R.A.F.V.R.*) P. 31Mar
Mapplebeck, Thomas George (*R.A.F.V.R.*) P. 31Mar
Motley, Wilfrid Edgar (*R.A.F.V.R.*) P. 31Mar
Scott, John (*R.A.F.V.R.*) P. 31Mar
Wallis, Benjamin (*R.A.F.V.R.*) P. 31Mar
Williams, John Glyn (*R.A.F.V.R.*) P. 31Mar
Worrow, John Lewis (*R.A.F.V.R.*) P. 1Apr
Clyne, Frederick John (*R.A.F.V.R.*) P. 2Apr
Crook, Thomas Anthony Donald (*R.A.F.V.R.*) P. 2Apr
Hartland, Leslie (*R.A.F.V.R.*) P. 2Apr
Thomas, Richard Easter (*R.A.F.V.R.*) P. 2Apr

1941

Young, Robert Harold P. 3Apr
Thompson, William Harding, *M.C.* (*R.A.F.V.R.*) P. 3Apr
Ferguson, Robert McFadzean P. 4Apr
Oswald, John Robert P. 4Apr
Brice, Ronald P. 4Apr
Parnell, George James (*R.A.F.V.R.*) P. 4Apr
Green, Albert Sidney (*R.A.F.V.R.*) P. 4Apr
Blackburn, Frank (*R.A.F.V.R.*) P. 4Apr
Munro, George Petrie Hay (*R.A.F.V.R.*) P. 4Apr
Rankin, Theodore Geoffrey (*R.A.F.V.R.*) P. 4Apr
Cotton, William Ross (*R.A.F.V.R.*) P. 4Apr
Keith, Ian Douglas (*R.A.F.V.R.*) P. 4Apr
Gray, John William (*R.A.F.V.R.*) P. 4Apr
Gray, Richard Stanley (*R.A.F.V.R.*) P. 4Apr
Mathers, Leslie Alfred John (*R.A.F.V.R.*) P. 4Apr
Saffery, Ernest Victor (*R.A.F.V.R.*) P. 4Apr
Dawson, John Miles (*R.A.F.V.R.*) P. 4Apr
Morison, Hector Gordon (*R.A.F.V.R.*) P. 4Apr
Hepburn, Patrick Bruce (*R.A.F.V.R.*) P. 4Apr
Nicholls, Idwal (*R.A.F.V.R.*) P. 4Apr
Dixon, Crellin (*R.A.F.V.R.*) P. 4Apr
Sankey, William Kenneth (*R.A.F.V.R.*) P. 4Apr
Bennett, John William (*R.A.F.V.R.*) P. 4Apr
Blake, Grey Wilson (*R.A.F.V.R.*) P. 4Apr
Dwyer, Philip Gage (*R.A.F.V.R.*) P. 4Apr
Wordsworth, Andrew Sigfried (*R.A.F.V.R.*) P. 4Apr
Zimmermann, Arnold Walter (*R.A.F.V.R.*) P. 4Apr
Lees, William Ewart (*R.A.F.V.R.*) P. 4Apr
Benson, George Brownlow Gilpin (*R.A.F.V.R.*) P. 4Apr
Summers, Harry Aubrey Fletcher (*R.A.F.V.R.*) P. 4Apr
Cobb, Reginald (*R.A.F.V.R.*) P. 4Apr
Bramsdon, Hugh (*R.A.F.V.R.*) P. 4Apr

Pilot Officers
—contd.

1941

Adams, Eric Russell (*R.A.F.V.R.*) P. 4Apr
Anderson, William (*R.A.F.V.R.*) P. 4Apr
Arnold, Henry Edward (*R.A.F.V.R.*) P. 4Apr
Assheton - Smith, *Sir* Charles Michael Robin Vivian Duff (*R.A.F.V.R.*) P. 4Apr
Beer, Edward Courteney (*R.A.F.V.R.*) P. 4Apr
Blount, Charles Harold Clavell (*R.A.F.V.R.*) P. 4Apr
Brooke, Edwin Harcourt Gerald (*R.A.F.V.R.*) P. 4Apr
Bujnowski, Charles McLachlan (*R.A.F.V.R.*) P. 4Apr
Bull, Frederick James (*R.A.F.V.R.*) P. 4Apr
Burry, Reginald Jackson (*R.A.F.V.R.*) P. 4Apr
Cohen, Alfred Samuel (*R.A.F.V.R.*) P. 4Apr
Coote, Christian John (*R.A.F.V.R.*) P. 4Apr
Danino, Charles Michael (*R.A.F.V.R.*) P. 4Apr
De Lom, Theodore Charles Bernard (*R.A.F.V.R.*) P. 4Apr
Farr, William Joseph (*R.A.F.V.R.*) P. 4Apr
Galbraith, Frederick Cruddas (*R.A.F.V.R.*) P. 4Apr
Gibbs, Herbert Vincent Chappell (*R.A.F.V.R.*) P. 4Apr
Hall, William James (*R.A.F.V.R.*) P. 4Apr
Harris, David Edward (*R.A.F.V.R.*) P. 4Apr
Harrow, Nevill (*R.A.F.V.R.*) P. 4Apr
Harvey, Joseph Darley Cooper (*R.A.F.V.R.*) P. 4Apr
Higgins, John (*R.A.F.V.R.*) P. 4Apr
Holt, Harold Spencer (*R.A.F.V.R.*) P. 4Apr
Hopcraft, Hugh Stanley (*R.A.F.V.R.*) P. 4Apr
Hyde, Cecil Arthur (*R.A.F.V.R.*) P. 4Apr
Jagot, Edward Charles Thomas (*R.A.F.V.R.*) P. 4Apr
Jarman, Archibald Seymour (*R.A.F.V.R.*) P. 4Apr

1941

Jones, Charles Mileman (*R.A.F.V.R.*) P. 4Apr
Lee, Leonard Arthur (*R.A.F.V.R.*) P. 4Apr
Lord, Stanley Tom (*R.A.F.V.R.*) P. 4Apr
Low, Frank Buchanan (*R.A.F.V.R.*) P. 4Apr
Macgregor, Henry French (*R.A.F.V.R.*) P. 4Apr
Maclachlan, Ronald Keith (*R.A.F.V.R.*) P. 4Apr
Margrave, George Henry James (*R.A.F.V.R.*) P. 4Apr
Medcalf, Derek Maurice (*R.A.F.V.R.*) P. 4Apr
Midgley, Arthur Rupert (*R.A.F.V.R.*) P. 4Apr
Newell, Keith Monk (*R.A.F.V.R.*) P. 4Apr
Reeve, John (*R.A.F.V.R.*) P. 4Apr
Rushworth, Louis Lionel Stuart (*R.A.F.V.R.*) P. 4Apr
Scholefield, Edward Cotterill (*R.A.F.V.R.*) P. 4Apr
Sington, Alfred Julius (*R.A.F.V.R.*) P. 4Apr
Skipper, Ronald (*R.A.F.V.R.*) P. 4Apr
Thomson, George Vert (*R.A.F.V.R.*) 4Apr
Thorpe, Edwin Goodrich (*R.A.F.V.R.*) P. 4Apr
Walker, Charles Frederick (*R.A.F.V.R.*) P. 4Apr
Wheeler, Thomas (*R.A.F.V.R.*) P. 4Apr
Wilkinson, Thomas George (*R.A.F.V.R.*) P. 4Apr
Wombwell, Ralph William Albert (*R.A.F.V.R.*) P. 4Apr
Yatman, Richard Philip (*R.A.F.V.R.*) P. 4Apr
Unstead, Robert John (*R.A.F.V.R.*) P. 5Apr
Davis, John Osmond (*R.A.F.V.R.*) P. 5Apr
Fry, Stanley Walter (*R.A.F.V.R.*) P. 5Apr
Halford, Charles Thomas (*R.A.F.V.R.*) P. 5Apr
Inglis, David Alexander (*R.A.F.V.R.*) P. 5Apr
Rickard, Jack Martin (*R.A.F.V.R.*) P. 5Apr

1941

Sergeant, Cecil George (*R.A.F.V.R.*) P. 5Apr
Thomson, John Kenneth Dudley (*R.A.F.V.R.*) P. 5Apr
Gibson, Herbert (*R.A.F.V.R.*) P. 6Apr
Jones, Harold Victor William Cleobury P. 7Apr
Rawson, Robert Rees (*R.A.F.V.R.*) P. 7Apr
Welby, Igratius, *M.C.*, *D.F.C.* (*R.A.F.V.R.*) P. 7Apr
Hey, Richard William (*R.A.F.V.R.*) P. 8Apr
Brown, Thomas Charles Leslie (*R.A.F.V.R.*) P. 9Apr
Valentine, Herbert Sidney (*R.A.F.V.R.*) P. 10Apr
Robinson, Jack (*R.A.F.V.R.*) P. 11Apr
Mitchell, George (*R.A.F.V.R.*) P. 11Apr
Lewis, James Arthur (*R.A.F.V.R.*) P. 11Apr
Rainey, Francis Tristram (*R.A.F.V.R.*) P. 11Apr
McIntosh, Arthur Percy (*R.A.F.V.R.*) P. 11Apr
Hopkins, Jack (*R.A.F.V.R.*) P. 11Apr
Dingle, Geoffrey Hopkins (*R.A.F.V.R.*) P. 11Apr
Ollerhead, Richard (*R.A.F.V.R.*) P. 11Apr
Horrox, Lionel Rhodes (*R.A.F.V.R.*) P. 11Apr
Jones, Trevor Rhys (*R.A.F.V.R.*) P. 11Apr
Butcher, Harold Duncan (*R.A.F.V.R.*) P. 11Apr
Hands, Arthur George (*R.A.F.V.R.*) P. 11Apr
Martin, Henry Francis Trevena (*R.A.F.V.R.*) P. 11Apr
Swanson, James Peter (*R.A.F.V.R.*) P. 11Apr
Aber, David (*R.A.F.V.R.*) P. 11Apr
Flannery, Timothy Sandbrook Frederick (*R.A.F.V.R.*) P. 11Apr
Fradley, Harrall John (*R.A.F.V.R.*) P. 11Apr
Spiller, Arthur Leonard (*R.A.F.V.R.*) P. 11Apr
Coad, Mervyn Vincent (*R.A.F.V.R.*) P. 11Apr
Cruft, Charles Edward (*R.A.F.V.R.*) P. 11Apr

Pilot Officers
—contd.

1941

Harris, Matthew Gilbert William Kennedy (*R.A.F.V.R.*) P. 11Apr
Usherwood, Ralph Dean (*R.A.F.V.R.*) P. 11Apr
Hawker, Ronald Julian (*R.A.F.V.R.*) P. 11Apr
Jarvis, Walter James (*R.A.F.V.R.*) P. 11Apr
Lowe, Alfred Herbert (*R.A.F.V.R.*) P. 11Apr
Appleton, Ernest Philip (*R.A.F.V.R.*) P. 11Apr
Barrowcliffe, Albert Norman (*R.A.F.V.R.*) P. 11Apr
Beevor, Arthur Campbell (*R.A.F.V.R.*) P. 11Apr
Clayton, Norman (*R.A.F.V.R.*) P. 11Apr
Jones, Wilfred Kearsley (*R.A.F.V.R.*) P. 11Apr
Ashberry, Kenneth William (*R.A.F.V.R.*) P. 11Apr
Cudmore, Bertram Henry (*R.A.F.V.R.*) P 11Apr
Joseph, Basil Belmore (*R.A.F.V.R.*) P. 11Apr
Penn, Francis Niblett (*R.A.F.V.R.*) P. 11Apr
Baker, Frederick George (*R.A.F.V.R.*) P. 11Apr
Barber, Sydney Edward (*R.A.F.V.R.*) P. 11Apr
Spokes, Frederick Joseph (*R.A.F.V.R.*) P. 11Apr
Mason, Nigel Anthony (*R.A.F.V.R.*) P. 11Apr
Forster, Thomas Graham (*R.A.F.V.R.*) P. 11Apr
Alway, Francis Charles (*R.A.F.V.R.*) P. 11Apr
Dodd, Theodore Laurence (*R.A.F.V.R.*) P. 11Apr
Whitaker, Frank Howard (*R.A.F.V.R.*) P. 11Apr
Addington, James Frederick (*R.A.F.V.R.*) P. 11Apr
Archer, James William (*R.A.F.V.R.*) P. 11Apr
Arnold, Eric Stennett (*R.A.F.V.R.*) P. 11Apr
Bean, Roderick Brunton (*R.A.F.V.R.*) P. 11Apr
Breadner, John Leece (*R.A.F.V.R.*) P. 11Apr

1941

Buchanan, Lachlan Donaldson (*R.A.F.V.R.*) P. 11Apr
Clulee, Leigh Walter Denis (*R.A.F.V.R.*) P. 11Apr
Collison, Arthur Spencer (*R.A.F.V.R.*) P. 11Apr
Cottam, James Birchby (*R.A.F.V.R.*) P. 11Apr
Critchley, Reginald Owen (*R.A.F.V.R.*) P. 11Apr
David, Edward Joseph (*R.A.F.V.R.*) P. 11Apr
Davies, Reginald William (*R.A.F.V.R.*) P. 11Apr
Gammie, Douglas Strachan (*R.A.F.V.R.*) P. 11Apr
Gandy, Hugo Maurice Hunter (*R.A.F.V.R.*) P. 11Apr
Garsia, Marston de la Paz (*R.A.F.V.R.*) P. 11Apr
Gilchrist, Cyril Percival (*R.A.F.V.R.*) P. 11Apr
Green, William Martyn (*R.A.F.V.R.*) P. 11Apr
Grundy, George Reginald (*R.A.F.V.R.*) P. 11Apr
Hordern, Basil Colin Shubra (*R.A.F.V.R.*) P. 11Apr
Howland, Robert Leslie (*R.A.F.V.R.*) P. 11Apr
Knight, Dudley Henry (*R.A.F.V.R.*) P. 11Apr
Manison, Alan James Wood (*R.A.F.V.R.*) P. 11Apr
McSweeney, William Jasper (*R.A.F.V.R.*) P. 11Apr
Monks, Edward Joseph (*R.A.F.V.R.*) P. 11Apr
Parker, John Edgar (*R.A.F.V.R.*) P. 11Apr
Power, Christopher (*R.A.F.V.R.*) P. 11Apr
Rawlings, George Herbert (*R.A.F.V.R.*) P. 11Apr
Robinson, Cyril Percy (*R.A.F.V.R.*) P. 11Apr
Saigol, Vivian Ray (*R.A.F.V.R.*) P. 11Apr
Shelley, Arthur George (*R.A.F.V.R.*) P. 11Apr
Smith-Granger, Reginald Frederick (*R.A.F.V.R.*) P. 11Apr
Spence, Stewart Melville (*R.A.F.V.R.*) P. 11Apr

1941

Tannett, Robley John (*R.A.F.V.R.*) P. 11Apr
Taylor, James (*R.A.F.V.R.*) P. 11Apr
Thompson, John (*R.A.F.V.R.*) P. 11Apr
Walsh, William James Joseph (*R.A.F.V.R.*) P. 11Apr
White, Clifford James (*R.A.F.V.R.*) P. 11Apr
Wood, John (*R.A.F.V.R.*) P. 11Apr
Beale, Terence Hilliard (*R.A.F.V.R.*) P. 12Apr
Beale, Cyril Reginald Stanley (*R.A.F.V.R.*) P. 12Apr
Bainbridge, William (*R.A.F.V.R.*) P. 12Apr
Beanland, Norman (*R.A.F.V.R.*) P. 12Apr
Bell, William Stuart (*R.A.F.V.R.*) P. 12Apr
Browne, John Lloyd (*R.A.F.V.R.* P. 12Apr
Casey, Charles Brian (*R.A.F.V.R.*) P. 12Apr
Duncan, James Robert (*R.A.F.V.R.*) P. 12Apr
Dunthorn, Dan Godfrey (*R.A.F.V.R.*) P. 12Apr
Eaton, Edmund John Beck (*R.A.F.V.R.*) P. 12Apr
Farrah, Kenneth Henry (*R.A.F.V.R.*) P. 12Apr
Hill, William Charles (*R.A.F.V.R.*) P. 12Apr
Kydd, John Johnston (*R.A.F.V.R.*) P. 12Apr
Ord, Bernhard (*R.A.F.V.R.*) P. 12Apr
Robertson, Alexander (*R.A.F.V.R.*) P. 12Apr
Shepherd, Percival Henry (*R.A.F.V.R.*) P. 12Apr
Williams, Hugh (*R.A.F.V.R.*) P. 12Apr
Yeomans, Stanley Newton (*R.A.F.V.R.*) P. 12Apr
Cuningham, Francis William Alured (*R.A.F.V.R.*) P. 14Apr
Ticehurst, Leslie Edwin (*R.A.F.V.R.*) P. 15Apr
Brown, Fred (*R.A.F.V.R.*) P. 15Apr
Burgess, Humphrey George (*R.A.F.V.R.*) P. 15Apr
Burns, Donald Ian (*R.A.F.V.R.*) P. 15Apr
Davies, Hugh Norman (*R.A.F.V.R.*) P. 15Apr

Pilot Officers
—contd.

1941

Flick, Cecil Stanley Coulson (*R.A.F.V.R.*) P. 15Apr
Fraser, William Mackenzie (*R.A.F.V.R.*) P. 15Apr
Hibbs, Walter Horace (*R.A.F.V.R.*) P. 15Apr
Insoll, Frederick Norman (*R.A.F.V.R.*) P. 15Apr
Langdon, Dundas Anthony (*R.A.F.V.R.*) P. 15Apr
Lawrence, Laurie Orme (*R.A.F.V.R.*) P. 15Apr
Leatherdale, Thomas Ryan (*R.A.F.V.R.*) P. 15Apr
Macdonald, Duncan Andrew Louis (*R.A.F.V.R.*) P. 15Apr
Menhams, James Armstrong (*R.A.F.V.R.*) P. 15Apr
Morris, Charles William (*R.A.F.V.R.*) P. 15Apr
Mulock, Cawthra Falconbridge (*R.A.F.V.R.*) P. 15Apr
Owen, William Hugh (*R.A.F.V.R.*) P. 15Apr
Pollard, John Cyrus Harington (*R.A.F.V.R.*) P. 15Apr
Rodway, Ernest Allan (*R.A.F.V.R.*) P. 15Apr
Stevens, Geoffrey Howard (*R.A.F.V.R.*) P. 15Apr
Stevens, John Seargeant (*R.A.F.V.R.*) P. 15Apr
Walton, Frederic (*R.A.F.V.R.*) P. 15Apr
West, Sydney (*R.A.F.V.R.*) P. 15Apr
Wilson, John William (*R.A.F.V.R.*) P. 15Apr
Yate, Arthur Charles McCausland (*R.A.F.V.R.*) P. 15Apr
Smith, Frederic Hodson (*R.A.F.V.R.*) P. 16Apr
Sherborne, David Lloyd (*R.A.F.V.R.*) P. 16Apr
Carr, Walter James (*R.A.F.V.R.*) P. 16Apr
Carroll, Geoffrey (*R.A.F.V.R.*) P. 16Apr
Harry, Stanley Bickford (*R.A.F.V.R.*) P. 16Apr
Kissner, Cyril Christian (*R.A.F.V.R.*) P. 16Apr

1941

Lewis, Albert Edward (*R.A.F.V.R.*) P. 16Apr
McCormac, Edwin (*R.A.F.V.R.*) P. 16Apr
McNamara, James Joseph (*R.A.F.V.R.*) P. 16Apr
Pearl, Arthur Ernest (*R.A.F.V.R.*) P. 16Apr
Preece, Harold Sidney (*R.A.F.V.R.*) P. 16Apr
Simon, Leslie Thomas Henry (*R.A.F.V.R.*) P. 16Apr
Steeper, George Francis (*R.A.F.V.R.*) P. 16Apr
Wylie, John (*R.A.F.V.R.*) P. 17Apr
Walker, Melville Kerr (*R.A.F.V.R.*) P. 17Apr
O'Donnell, Laurence Savigear (*R.A.F.V.R.*) P. 17Apr
Sadler, Basil Elgar Percy (*R.A.F.V.R.*) P. 17Apr
Monckton, John (*R.A.F.V.R.*) P. 18Apr
Whitmore, Cyril Allen (*R.A.F.V.R.*) P. 18Apr
Collingwood, Henry Ernest (*R.A.F.V.R.*) P. 18Apr
Harman, Albert James William (*R.A.F.V.R.*) P. 18Apr
Morley, John Edwin Stuart (*R.A.F.V.R.*) P. 18Apr
Beeton, John Henry (*R.A.F.V.R.*) P. 18Apr
Brockes, Frederick Albert William (*R.A.F.V.R.*) P. 18Apr
Smith, Frank Kenneth (*R.A.F.V.R.*) P. 18Apr
Pollard, William Cusworth (*R.A.F.V.R.*) P. 18Apr
Pocock, Charles Harry (*R.A.F.V.R.*) P. 18Apr
Bird, David (*R.A.F.V.R.*) P. 18Apr
Underwood, Spencer (*R.A.F.V.R.*) P. 18Apr
Gerard Glas-Sandermann (*R.A.F.V.R.*) P. 18Apr
Cooper, Edwin Francis (*R.A.F.V.R.*) P. 18Apr
East, George (*R.A.F.V.R.*) P. 18Apr
Barnett, Gordon Barnard (*R.A.F.V.R.*) P. 18Apr
Barrett, Edwin Dudley Ernest (*R.A.F.V.R.*) P. 18Apr
Beevor, Miles (*R.A.F.V.R.*) P. 18Apr
Boast, Albert William (*R.A.F.V.R.*) P. 18Apr

1941

Boddey, Martin (*R.A.F.V.R.*) P. 18Apr
Boggis, Ivor William (*R.A.F.V.R.*) P. 18Apr
Bradshaw, Charles Thomas Henry (*R.A.F.V.R.*) P. 18Apr
Brady, James Clifford (*R.A.F.V.R.*) P. 18Apr
Burton, Reginald William Boteler (*R.A.F.V.R.*) P. 18Apr
Cardew, William Victor (*R.A.F.V.R.*) P. 18Apr
Carew-Gibbs, Kenneth Arthur (*R.A.F.V.R.*) P. 18Apr
Carroll, Ernest James (*R.A.F.V.R.*) P. 18Apr
Cowie, Francis George Heddell (*R.A.F.V.R.*) P. 18Apr
Davies, Basil Edward Gething (*R.A.F.V.R.*) P. 18Apr
Duffield-Harding, Humphrey Robert (*R.A.F.V.R.*) P. 18Apr
Forrest, Frederick Ernest (*R.A.F.V.R.*) P. 18Apr
Galpin, Brian John Francis (*R.A.F.V.R.*) P. 18Apr
Garner, Norman Davis (*R.A.F.V.R.*) P. 18Apr
German, William Israel (*R.A.F.V.R.*) P. 18Apr
Ginn, Herbert (*R.A.F.V.R.*) P. 18Ap
Grandhaie, Edmund Victor Claud (*R.A.F.V.R.*) P. 18Apr
Harrison, James Joseph (*R.A.F.V.R.*) P. 18Apr
Hawkins, Elyot Sydney (*R.A.F.V.R.*) P. 18Apr
Hicks, Leslie Charles Ferdinand (*R.A.F.V.R.*) P. 18Apr
Hodgkins, Sydney Kenyur (*R.A.F.V.R.*) P. 18Apr
Horner, John Clifford Fearon (*R.A.F.V.R.*) P. 18Apr
Hutchinson, Cuthbert Gylby (*R.A.F.V.R.*) P. 18Apr
Kennett, Ernest Frederick (*R.A.F.V.R.*) P. 18Apr
Lawson, Joseph Hey (*R.A.F.V.R.*) P. 18Apr
Leach, James Gerard (*R.A.F.V.R.*) P. 18Apr
Lindsay, James Edward (*R.A.F.V.R.*) P. 18Apr

Pilot Officers
—contd.

1941

Loadsman, Aubrey Keith Alwyn (*R.A.F.V.R.*) P. 18Apr
MacLeod, Reginald Grant (*R.A.F.V.R.*) P. 18Apr
Monro, Ian (*R.A.F.V.R.*) P. 18Apr
Moore, Basil Godfrey Rayleigh (*R.A.F.V.R.*) P. 18Apr
Pascall, William (*R.A.F.V.R.*) P. 18Apr
Simpson, George William Nicholson (*R.A.F.V.R.*) P. 18Apr
Smith, Robert Dennis Hilton (*R.A.F.V.R.*) P. 18Apr
Starling, Henry James (*R.A.F.V.R.*) P. 18Apr
Stevens, Richard Geoffrey (*R.A.F.V.R.*) P. 18Apr
Thomas, Henry Felix (*R.A.F.V.R.*) P. 18Apr
Thomas, Howard Lewis (*R.A.F.V.R.*) P. 18Apr
Turner, Francis Eric (*R.A.F.V.R.*) P. 18Apr
Webb, Geoffrey Royce (*R.A.F.V.R.*) P. 18Apr
Edwards, Cecil Frank P. 19Apr
Bannon, William James (*R.A.F.V.R.*) P. 19Apr
Dill-Russell, John David (*R.A.F.V.R.*) P. 19Apr
Le Good, Herbert William (*R.A.F.V.R.*) P. 19Apr
Manson, John McLean (*R.A.F.V.R.*) P. 19Apr
Thomson, Hugh Graeme (*R.A.F.V.R.*) P. 19Apr
McCreesh, Joseph (*R.A.F.V.R.*) P. 20Apr
Christopher, Frederick George P. 21Apr
Timmis, Stanley William P. 21Apr
Cooke, Richard Kenneth (*R.A.F.V.R.*) P. 21Apr
Fewings, William James (*R.A.F.V.R.*) P. 21Apr
Jones, Frank Lewis Kerrison (*R.A.F.V.R.*) P. 21Apr
Jowitt, Jack (*R.A.F.V.R.*) P. 21Apr
Parish, Leonard John Allington (*R.A.F.V.R.*) P. 21Apr

1941

Stirling, Arthur (*R.A.F.V.R.*) P. 21Apr
Thoday, John Marion (*R.A.F.V.R.*) P. 21Apr
Thompson, Geoffrey Ernest (*R.A.F.V.R.*) P. 21Apr
Hudson, Joseph Edward (*R.A.F.V.R.*) P. 22Apr
Kershaw, Donald Arthur (*R.A.F.V.R.*) P. 22Apr
Hockin, John (*R.A.F.V.R.*) P. 22Apr
Anderson, Alan Leslie Munro (*R.A.F.V.R.*) P. 22Apr
Bulmer, Robert Harold (*R.A.F.V.R.*) P. 22Apr
Naisby, Tom (*R.A.F.V.R.*) P. 22Apr
Parker, John Warneford (*R.A.F.V.R.*) P. 22Apr
Shrubsole, Henry Christopher (*R.A.F.V.R.*) P. 22Apr
Brent, Henry Bridger P. 23Apr
Maher, Kenneth (*R.A.F.V.R.*) P. 23Apr
Sandeman, Thomas Neil Preston Glas (*R.A.F.V.R.*) P. 23Apr
Carter, William Gladwin (*R.A.F.V.R.*) P. 24Apr
Beatty, Hugh Mason (*R.A.F.V.R.*) P. 24Apr
Dunkels, Walter (*R.A.F.V.R.*) P. 24Apr
Gray, John Joseph (*R.A.F.V.R.*) P. 24Apr
Green, Cyril Francis (*R.A.F.V.R.*) P. 24Apr
Harris, Hilton Harcourt (*R.A.F.V.R.*) P. 24Apr
Laming Macadam, Miles Frederick (*R.A.F.V.R.*) P. 24Apr
Nickalls, Norman John Deeping (*R.A.F.V.R.*) P. 24Apr
Payne, Joseph Charles (*R.A.F.V.R.*) P. 24Apr
Sheppard, John McMaster (*R.A.F.V.R.*) P. 24Apr
Tweddle, David William (*R.A.F.V.R.*) P. 24Apr
Billington, John P. 25Apr
Soames, William Baverstock (*R.A.F.V.R.*) P. 25Apr
Glaysher, Alfred James, *M.M.* (*R.A.F.V.R.*) P. 25Apr
Levy, Henry Hymen (*R.A.F.V.R.*) P. 25Apr

1941

Long, Jasper Terence Courtenay (*R.A.F.V.R.*) P. 25Apr
Wibrew, Stanley Thomas (*R.A.F.V.R.*) P. 25Apr
Robotham, Clifford Edgar (*R.A.F.V.R.*) P. 25Apr
Goulding, Frederick William (*R.A.F.V.R.*) P. 25Apr
Heron, Cuthbert George (*R.A.F.V.R.*) P. 25Apr
Loader, Arthur George William (*R.A.F.V.R.*) P. 25Apr
Richardson, William (*R.A.F.V.R.*) P. 25Apr
Mansell, Alfred Ernest (*R.A.F.V.R.*) P. 25Apr
Cuthbert, Cholmeley Ransom (*R.A.F.V.R.*) P. 25Apr
Kendrick, Jack (*R.A.F.V.R.*) P. 25Apr
Burland, Halson Charles (*R.A.F.V.R.*) P. 25Apr
Anningson, George Ralph King (*R.A.F.V.R.*) P. 25Apr
Birrell, Robert Boyd (*R.A.F.V.R.*) P. 25Apr
Brayshaw, Tom Stanley (*R.A.F.V.R.*) P. 25Apr
Brown, Percy William Ernest (*R.A.F.V.R.*) P. 25Apr
Bull, Henry Vincent (*R.A.F.V.R.*) P. 25Apr
Callander, William Lockhart Baird (*R.A.F.V.R.*) P. 25Apr
Carmichael, James (*R.A.F.V.R.*) P. 25Apr
Carver, Hugo Cathcart Cowell (*R.A.F.V.R.*) P. 25Apr
Cooke, Arthur William (*R.A.F.V.R.*) P. 25Apr
Corbishley, John (*R.A.F.V.R.*) P. 25Apr
Davidson, Edward Macmillan Ogston (*R.A.F.V.R*) P. 25Apr
Dermond, Paul (*R.A.F.V.R.*) P. 25Apr
Francis, Frederick William (*R.A.F.V.R.*) P. 25Apr
Gillies, William Don (*R.A.F.V.R.*) P. 25Apr
Godfrey, Howard Rigg (*R.A.F.V.R.*) P. 25Apr
Griffiths, Thomas William (*R.A.F.V.R.*) P. 25Apr
Ham, Henry Albert (*R.A.F.V.R.*) P. 25Apr

Pilot Officers
—contd.

1941

Haywood, James Thomas (*R.A.F.V.R.*) P. 25Apr
Hickman, Leslie John (*R.A.F.V.R.*) P. 25Apr
Holroyd, Basil de Courey Fraser (*R.A.F.V.R.*) P. 25Apr
Hunt, James Marshall (*R.A.F.V.R.*) P. 25Apr
Hutcheson, William Teacher (*R.A.F.V.R.*) P. 25Apr
McKie, William Neil (*R.A.F.V.R.*) P. 25Apr
Macleod, Samuel Robert (*R.A.F.V.R.*) P. 25Apr
Manning, Leslie Herbert Robinson (*R.A.F.V.R.*) P. 25Apr
Mason, Frank Gordon (*R.A.F.V.R.*) P. 25Apr
Matthews, Leslie Julian (*R.A.F.V.R.*) P. 25Apr
Mellersh, Robert Patrick Clive (*R.A.F.V.R.*) P. 25Apr
Moody, Edward Dobson (*R.A.F.V.R.*) P. 25Apr
Moore, Ray (*R.A.F.V.R.*) P. 25Apr
Newton, John Bernard (*R.A.F.V.R.*) P. 25Apr
Page, William Lionel Ernest (*R.A.F.V.R.*) P. 25Apr
Parker, Colin Alfred Stuart (*R.A.F.V.R.*) P. 25Apr
Pearman, George Howard (*R.A.F.V.R.*) P. 25Apr
Pratt, Alfred Stuart Redvers (*R.A.F.V.R.*) P. 25Apr
Pudney, John Sleigh (*R.A.F.V.R.*) P. 25Apr
Shepherd, William Edwin (*R.A.F.V.R.*) P. 25Apr
Simpson, Stephen Dyde (*R.A.F.V.R.*) P. 25Apr
Stewart, Robert Leslie (*R.A.F.V.R.*) P. 25Apr
Stubbs, John (*R.A.F.V.R.*) P. 25Apr
Swabey, Brian Wilberforce (*R.A.F.V.R.*) P. 25Apr
Symonds, Reginald Askwith (*R.A.F.V.R.*) P. 25Apr

1941

Tidmarsh, Stewart William (*R.A.F.V.R.*) P. 25Apr
Woollett, Randal James (*R.A.F.V.R.*) P. 25Apr
Wyper, William Buchanan (*R.A.F.V.R.*) P. 25Apr
Wright-Bevans, John (*R.A.F.V.R.*) P. 25Apr
Carnegy, Francis Anthony Roberts (*R.A.F.V.R.*) P. 26Apr
Chadd, Robert George Bertie (*R.A.F.V.R.*) P. 26Apr
Cheesewright, Albert George Frederick (*R.A.F.V.R.*) P. 26Apr
Duly, Sidney John (*R.A.F.V.R.*) P. 26Apr
Eprile, Cecil Jacob (*R.A.F.V.R.*) P. 26Apr
Grubb-Bell, Charles Edward Robert (*R.A.F.V.R.*) P. 26Apr
Hills, Richard Sydney (*R.A.F.V.R.*) P. 26Apr
Jackson, Douglas James Frederick (*R.A.F.V.R.*) P. 26Apr
Mahony, Noel Dominick (*R.A.F.V.R.*) P. 26Apr
Twining, Walter Thomas (*R.A.F.V.R.*) P. 26Apr
Penney, William Charles (*R.A.F.V.R.*) P. 28Apr
Lewis, Adrian (*R.A.F.V.R.*) P. 28Apr
Day, Gordon Thomas (*R.A.F.V.R.*) P. 28Apr
Bailes, Thomas William (*R.A.F.V.R.*) P. 28Apr
Barclay, John Bruce (*R.A.F.V.R.*) P. 28Apr
Baxter, James Tait (*R.A.F.V.R.*) P. 28Apr
Hopper, Sidney Herbert (*R.A.F.V.R.*) P. 28Apr
Lucia, Bertram Charles (*R.A.F.V.R.*) P. 28Apr
Martin, Reginald Henry (*R.A.F.V.R.*) P. 28Apr
O'Shaughnessy, Francis Leo (*R.A.F.V.R.*) P. 28Apr
Roberts, John Cyril (*R.A.F.V.R.*) P. 28Apr
Sheppard, John Edmund Victor (*R.A.F.V.R.*) P. 28Apr
Thomson, James (*R.A.F.V.R.*) P. 28Apr
Williams, William Owen Montague (*R.A.F.V.R.*) P. 28Apr

1941

Wright, Bernard Norman (*R.A.F.V.R.*) P. 28Apr
Lewis, Robert David Edward (*R.A.F.V.R.*) P. 29Apr
Coatman, John Sidney Berrill (*R.A.F.V.R.*) P. 29Apr
Fairhurst, Horace (*R.A.F.V.R.*) P. 29Apr
McCullum, James Lindsay (*R.A.F.V.R.*) P. 30Apr
Tulloch, Murdoch MacIvor (*R.A.F.V.R.*) P. 30Apr
Weale, John Francis (*R.A.F.V.R.*) P. 30Apr
Ireland, Arthur Stanley (*R.A.F.V.R.*) P. 1May
Hartley, Leslie (*R.A.F.V.R.*) P. 1May
Steele, Gregor George P. 2May
Roberts, William Puw P. 2May
Todd, William P. 2May
Williams, John Ronald P. 2May
Wood, Alfred P. 2May
Outhwaite, Thomas Leslie (*R.A.F.V.R.*) P. 2May
Woods, Henry George (*R.A.F.V.R.*) P. 2May
Bell, Geoffrey Thomas (*R.A.F.V.R.*) P. 2May
Goldbloom, Phillip (*R.A.F.V.R.*) P. 2May
Strachan, William (*R.A.F.V.R.*) P. 2May
Nall, Robert Edward (*R.A.F.V.R.*) P. 2May
Taute, Matthys (*R.A.F.V.R.*) P. 2May
Turnbull, Thomas Elliott (*R.A.F.V.R.*) P. 2May
Wicks, Gordon Robert (*R.A.F.V.R.*) P. 2May
Hamilton, Thomas (*R.A.F.V.R.*) P. 2May
Durbin, Jack (*R.A.F.V.R.*) P. 2May
Armstrong, Albert Frederick (*R.A.F.V.R.*) P. 2May
Craig, Charles Hunter (*R.A.F.V.R.*) P. 2May
Luxton, Ferdinand (*R.A.F.V.R.*) P. 2May
Adams, Henry William John (*R.A.F.V.R.*) P. 2May
Alexandra, John Henry (*R.A.F.V.R.*) P. 2May
Apperley, Raymond John (*R.A.F.V.R.*) P. 2May
Bevan, Robert Nelson (*R.A.F.V.R.*) P. 2May

Pilot Officers
—contd.

1941

Booth, William Rowland Thompson (*R.A.F.V.R.*) P. 2May
Bowker, Ronald Scott Lawrence (*R.A.F.V.R.*) P. 2May
Brewer, Alfred Jennings (*R.A.F.V.R.*) P. 2May
Colman, Cecil Ralph (*R.A.F.V.R.*) P. 2May
David Villiers Peveril (*R.A.F.V.R.*) P. 2May
Davis, Arthur Harry Gordon (*R.A.F.V.R.*) P. 2May
Dyson, Harry Eltoft (*R.A.F.V.R.*) P. 2May
Fielden, Ernest Trevor (*R.A.F.V.R.*) P. 2May
Good, Stanley (*R.A.F.V.R.*) P. 2May
Hewlett, Alfred Lionel (*R.A.F.V.R.*) P. 2May
Hipwood, John Francis (*R.A.F.V.R.*) P. 2May
Hogg, Robert Heuze (*R.A.F.V.R.*) P. 2May
Horne, Kenneth (*R.A.F.V.R.*) P. 2May
Howard, Leslie Bold Clarke (*R.A.F.V.R.*) P. 2May
Huson, Edward Richard (*R.A.F.V.R.*) P. 2May
James, John Emrys (*R.A.F.V.R.*) P. 2May
Lee, Ronald Ellens (*R.A.F.V.R.*) P. 2May
Leigh, Thomas Marshall (*R.A.F.V.R.*) P. 2May
McLachlan, Archibald Alexander (*R.A.F.V.R.*) P. 2May
McLaren, Ivor (*R.A.F.V.R.*) P. 2May
Macfarlane, Frederick (*R.A.F.V.R.*) P. 2May
Mackenzie, Kenneth (*R.A.F.V.R.*) P. 2May
Mackinnon, Graham (*R.A.F.V.R.*) P. 2May
Marks, Godfrey Davis (*R.A.F.V.R.*) P. 2May
Marks, Leonard Samuel Davis (*R.A.F.V.R.*) P. 2May
Meynell, Walter (*R.A.F.V.R.*) P. 2May
Millar, Harold Boston (*R.A.F.V.R.*) P. 2May
Moeran, Dermot Walter (*R.A.F.V.R.*) P. 2May
Mollison, James Pender Clegg (*R.A.F.V.R.*) P. 2May

1941

Neal, Frederick Thomas (*R.A.F.V.R.*) P. 2May
Palmer, Stanley Lowell (*R.A.F.V.R.*) P. 2May
Pope, Harry Vernon (*R.A.F.V.R.*) P. 2May
Potter, John (*R.A.F.V.R.*) P. 2May
Quayle, Wilfrid Taggart (*R.A.F.V.R.*) P. 2May
Roe, Walter Raymond (*R.A.F.V.R.*) P. 2May
Rooke, Denis Munro Morley (*R.A.F.V.R.*) P. 2May
Rudkin, Wilfrid Henry (*R.A.F.V.R.*) P. 2May
Russell-Jones, Clifford (*R.A.F.V.R.*) P. 2May
Smith, Charles (*R.A.F.V.R.*) P. 2May
Spencer, Arthur Patrick (*R.A.F.V.R.*) P. 2May
Thompson, Henry Norman (*R.A.F.V.R.*) P. 2May
Tidmarsh, Denis Russell (*R.A.F.V.R.*) P. 2May
Trow, Norman Henry (*R.A.F.V.R.*) P. 2May
Wadoux, Gilbert Thomas (*R.A.F.V.R.*) P. 2May
Wallett, Rupert Louis Atkinson (*R.A.F.V.R.*) P. 2May
Willis, Henry George (*R.A.F.V.R.*) P. 2May
Wilson, Herbert Christopher (*R.A.F.V.R.*) P. 2May
Wright, Conrad Payling (*R.A.F.V.R.*) P. 2May
Young, David Chalmers (*R.A.F.V.R.*) P. 2May
Smith, Colin (*R.A.F.V.R.*) P. 3May
Ward, John Herbert Cole (*R.A.F.V.R.*) P. 3May
Ghisi, Francis Louis (*R.A.F.V.R.*) P. 3May
Bashall, William Edward Victor (*R.A.F.V.R.*) P. 3May
Collis, Gerald Gordon (*R.A.F.V.R.*) P. 3May
Dickinson, Robert Eric (*R.A.F.V.R.*) P. 3May
Greet, Reginald Edward Dillon (*R.A.F.V.R.*) P. 3May
Hall, Cyril Montague (*R.A.F.V.R.*) P. 3May
Hill, James Barras (*R.A.F.V.R.*) P. 3May

1941

Postlethwaite, Stanley James (*R.A.F.V.R.*) P. 3May
Ridley, James Edward (*R.A.F.V.R.*) P. 3May
Rofe, Hubert Harry (*R.A.F.V.R.*) P. 3May
Sayers, Sydney Ross (*R.A.F.V.R.*) P. 3May
Turnbull, William Flett (*R.A.F.V.R.*) P. 3May
Vant, Cyril Douglas (*R.A.F.V.R.*) P. 3May
Hartley, Tom Hasebridge Philip (*R.A.F.V.R.*) P. 4May
Wakefield, William John Nickleson P. 5May
Meakin, George Kenneth (*R.A.F.V.R.*) P. 5May
Watson, Frederick Ernest (*R.A.F.V.R.*) P. 5May
Browne, Hugh Hamilton Roe (*R.A.F.V.R.*) P. 5May
Evans, John Hulme (*R.A.F.V.R.*) P. 5May
Harrison, George Stephen (*R.A.F.V.R.*) P. 5May
Hill, Edgar James (*R.A.F.V.R.*) P. 5May
McMahon, John Gerrard (*R.A.F.V.R.*) P. 5May
Vise, Harry Blithe (*R.A.F.V.R.*) P. 5May
Dunn, Henry Ellis P. 6May
Renny, Hugh Blakiston (*R.A.F.V.R.*) P. 6May
Haddington, *The Earl of* (*R.A.F.V.R.*) P. 7May
Hill, William Norman Packe (*R.A.F.V.R.*) P. 7May
Harding, Frank William (*R.A.F.V.R.*) P. 8May
Fletcher, Ernest George P. 9May
Cuthbert-Johnstone, Edward P. 9May
Popham, Leslie Arthur P. 9May
Kingdon, Herbert Edward Maton (*R.A.F.V.R.*) P. 9May
White, James Noel (*R.A.F.V.R.*) P. 9May
Nettleton, William D'Arcy (*R.A.F.V.R.*) P. 9May
Bourke, Frederick Thomas Gould (*R.A.F.V.R.*) P. 9May
Kerridge, Alan Lawrence (*R.A.F.V.R.*) P. 9May
King, Norman Frank (*R.A.F.V.R.*) P. 9May

Pilot Officers
—contd.

1941

Walker, Oscar Stephen (*R.A.F.V.R.*) P. 9May
Sandiford, Leslie Herbert (*R.A.F.V.R.*) P. 9May
Smith, Cecil Heap (*R.A.F.V.R.*) P. 9May
Tilney, Thomas Victor John (*R.A.F.V.R.*) P. 9May
Green, Harold William (*R.A.F.V.R.*) P. 9May
Hunter, James Black (*R.A.F.V.R.*) P. 9May
Cottrell, Wilfred James (*R.A.F.V.R.*) P. 9May
Gee, Harold (*R.A.F.V.R.*) P. 9May
duCane, Charles Edward Byron (*R.A.F.V.R.*) P. 9May
Isaac, Kenneth Benjamin (*R.A.F.V.R.*) P. 9May
Minor, Norman George (*R.A.F.V.R.*) P. 9May
Neate, Victor William (*R.A.F.V.R.*) P. 9May
Page, William Arthur (*R.A.F.V.R.*) P. 9May
Aves, Harold William (*R.A.F.V.R.*) P. 9May
Adams, Ernest Douglas (*R.A.F.V.R.*) P. 9May
Allen, Thomas Stenhouse (*R.A.F.V.R.*) P. 9May
Barlow, David Hugh (*R.A.F.V.R.*) P. 9May
Batenfan, Richard Frederick (*R.A.F.V.R.*) P. 9May
Battle, Edward William (*R.A.F.V.R.*) P. 9May
Bishop, Walter Albert (*R.A.F.V.R.*) P. 9May
Blair, Joseph William (*R.A.F.V.R.*) P. 9May
Boothby, Robert John Graham, *M.P.* (*R.A.F.V.R.*) P. 9May
Brodrick, Ivan Leslie (*R.A.F.V.R.*) P. 9May
Calmon, Rene Louis Joseph (*R.A.F.V.R.*) P. 9May
Chapman, James John (*R.A.F.V.R.*) P. 9May
Clamp, Henry John Thomas (*R.A.F.V.R.*) P. 9May
Coffin, Eric Herbert Morley (*R.A.F.V.R.*) P. 9May
Cronin, Brendon Leo (*R.A.F.V.R.*) P. 9May
Davies, Norman Kenvyn (*R.A.F.V.R.*) P. 9May

1941

Dedman, William Charles (*R.A.F.V.R.*) P. 9May
Duveen, Leonard Louis (*R.A.F.V.R.*) P. 9May
Ella, Harold Melton Newsam (*R.A.F.V.R.*) P. 9May
Elliott, Bernard Le Fanu Blacker (*R.A.F.V.R.*) P. 9May
Fisher, Frederick Jack (*R.A.F.V.R.*) P. 9May
Fitz-Simon, Vincent Peter (*R.A.F.V.R.*) P. 9May
Francis, Leslie Walter (*R.A.F.V.R.*) P. 9May
Giles, Arthur Brooks (*R.A.F.V.R.*) P. 9May
Groves, Harold Franklin (*R.A.F.V.R.*) P. 9May
Hands, Leonard Ernest (*R.A.F.V.R.*) P. 9May
Harris, David (*R.A.F.V.R.*) P. 9May
Heal, Arthur Joseph (*R.A.F.V.R*) P. 9May
Hobley, Thomas Jeffrey Francis, (*R.A.F.V.R.*) P. 9May
Icke, John Thomas (*R.A.F.V.R.*) P. 9May
Jeffreys, Richard Douglas, *M.C.* (*R.A.F.V.R.*) P. 9May
Kent, John (*R.A.F.V.R.*) P. 9May
Knox, Stanley (*R.A.F.V.R.*) P. 9May
Long, Alexander Frederic (*R.A.F.V.R.*) P. 9May
Mackie, William Goodwin McLeod (*R.A.F.V.R.*) P. 9May
Marx, George Edward (*R.A.F.V.R.*) P 9May
Newby, William Edward (*R.A.F.V.R.*) P. 9May
O'Brien, *The Hon.* Fiom Myles Maryons (*R.A.F.V.R.*) P. 9May
Pearce, Cyril Arthur (*R.A.F.V.R.*) P. 9May
Raynham, Hugh (*R.A.F.V.R.*) P. 9May
Sale, Francis Richard Robinson (*R.A.F.V.R.*) P. 9May
Stainer, Arthur Edward (*R.A.F.V.R.*) P. 9May
Stevens, Sidney Arthur (*R.A.F.V.R.*) P. 9May
Ward, Frank Joseph (*R.A.F.V.R.*) P. 9May
Watson, George Herbert Gerald (*R.A.F.V.R.*) P. 9May
Webster, Digby Goulden (*R.A.F.V.R.*) P. 9May

1941

West, Daniel Granville (*R.A.F.V.R.*) P. 9May
Weston, George Cyprien (*R.A.F.V.R.*) P. 9May
Whitelaw, George Allan (*R.A.F.V.R.*) P. 9May
Williamson, Stephen Guthrie (*R.A.F.V.R.*) P. 9May
Willis, James Dudfield (*R.A.F.V.R.*) P. 9May
Wright, Cyril (*R.A.F.V.R.*) P. 9May
Youle, William George (*R.A.F.V.R.*) P. 9May
Barry, Ernest (*R.A.F.V.R.*) P. 10May
Bugden, Bernard James (*R.A.F.V.R.*) P. 10May
Davis, Archibald Arthur Leason (*R.A.F.V.R.*) P. 10May
Johnson, Bernard Hubert (*R.A.F.R.V.*) P. 10May
Johnson, Richard Brereton (*R.A.F.V.R.*) P. 10May
Lane, Bertram Thomas Alfred (*R.A.F.V.R.*) P. 10May
Nixon, Kenneth (*R.A.F.V.R.*) P. 10May
Quittenden, John Leslie (*R.A.F.V.R.*) P. 10May
Rennie, James William Halliburton (*R.A.F.V.R.*) P. 10May
Parkins, Cecil Wilfred (*R.A.F.V.R.*) P. 12May
Blair, Charlie David (*R.A.F.V.R.*) P. 12May
Chambers, John Henry Haddon (*R.A.F.V.R.*) P. 12May
Clarke, Edward Johnson (*R.A.F.V.R.*) P. 12May
Evans, John Vincent Idris (*R.A.F.V.R.*) P. 12May
Finlay, Evan (*R.A.F.V.R.*) P. 12May
Izard, John Barnard (*R.A.F.V.R.*) P. 12May
Jackson, James Davies (*R.A.F.V.R.*) P. 12May
Key, Thomas Russell (*R.A.F.V.R.*) P. 12May
McGibbon, Philip Graham (*R.A.F.V.R.*) P. 12May
Sedgwick, Richard Martin Sydney (*R.A.F.V.R.*) P. 12May
Thomson, Frederick Arthur (*R.A.F.V.R.*) P. 12May

Pilot Officers
—contd.

1941

Van der Bijl, Fleming Voltelin (*R.A.F.V.R.*) P. 12May
Williams, Ivor Clifford (*R.A.F.V.R.*) P. 12May
Brotherton, Francis Ferrer (*R.A.F.V.R.*) P. 13May
Rayner, Grenville Peter (*R.A.F.V.R.*) P. 13May
Vedova, Edgar Alexander (*R.A.F.V.R.*) P. 14May
Wood, Edward George William (*R.A.F.V.R.*) P. 14May
Burchell, Frank William (*R.A.F.V.R.*) P. 15May
Dimmock, Ernest John (*R.A.F.V.R.*) P. 15May
Drake-Brockman, Gerald Travers (*R.A.F.V.R.*) P. 15May
Falls, Reginald Barlow (*R.A.F.V.R.*) P. 15May
Gibson, Harold Bernard (*R.A.F.V.R.*) P. 15May
Hurry, Alexander Stewart (*R.A.F.V.R.*) P. 15May
Hurst, Joseph (*R.A.F.V.R.*) P. 15May
Nichol, James Bennett (*R.A.F.V.R.*) P. 15May
Thackrah, George Maurice (*R.A.F.V.R.*) P. 15May
Walker, John (*R.A.F.V.R.*) P. 15May
Warner, Douglas Henry (*R.A.F.V.R.*) P. 15May
Waterhouse, Robert Denne (*R.A.F.V.R.*) P. 15May
Weblin, Norman William (*R.A.F.V.R.*) P. 15May
Wolfenden, Cecil Henry (*R.A.F.V.R.*) P. 15May
Dill, Bernard P. 16May
Buels, John Samuel James P. 16May
Millett, Edwin Cyril P. 16May
Young, Leslie P. 16May
Probert, Richard David Reginald (*R.A.F.V.R.*) P. 16May
Heelis, Colin George de Tessier (*R.A.F.V.R.*) P. 16May

1941

Barnett, Ronald Beresford (*R.A.F.V.R.*) P. 16May
Griffiths, Laurence Evans (*R.A.F.V.R.*) P. 16May
Ryalls, Trevor Forrest (*R.A.F.V.R.*) P. 16May
Backhouse, Frederick Namur (*R.A.F.V.R.*) P. 16May
Walter, John Lewis (*R.A.F.V.R.*) P. 16May
Wooldridge, William Robert (*R.A.F.V.R.*) P. 16May
Skelton, Ernest (*R.A.F.V.R.*) P. 16May
Lavis, George (*R.A.F.V.R.*) P. 16May
Brittain-Cain, Leonard (*R.A.F.V.R.*) P. 16May
Field, Leslie Trevor (*R.A.F.V.R.*) P. 16May
Windsor, Gordon Hickman (*R.A.F.V.R.*) P. 16May
Bass, Charles Francis George (*R.A.F.V.R.*) P. 16May
Bates, Harry (*R.A.F.V.R.*) P. 16May
Beaumont, Jack (*R.A.F.V.R.*) P. 16May
Beer, Ronald Walter (*R.A.F.V.R.*) P. 16May
Bentley, John Cecil Frederick Godfrey (*R.A.F.V.R.*) P. 16May
Bowden, Leslie Ainsworth (*R.A.F.V.R.*) P. 16May
Brown, Edward Hunter (*R.A.F.V.R.*) P. 16May
Butler, Walter John (*R.A.F.V.R.*) P. 16May
Campbell, James Duncan (*R.A.F.V.R.*) P. 16May
Colchester, Edmund (*R.A.F.V.R.*) P. 16May
Crossley, Frank (*R.A.F.V.R.*) P. 16May
Crowley, John Francis (*R.A.F.V.R.*) P. 16May
Daglish, Eric Fitch (*R.A.F.V.R.*) P. 16May
Dawson, Michael Anthony Rogers (*R.A.F.V.R.*) P. 16May
Dennistoun-Sword, Alexander Bruce (*R.A.F.V.R.*) P. 16May
Dew, Albert (*R.A.F.V.R.*) P. 16May
Dickinson, Arthur Montagu (*R.A.F.V.R.*) P. 16May
Feugard, Cecil Morley (*R.A.F.V.R.*) P. 16May

1941

Fletcher, Charles William (*R.A.F.V.R.*) P. 16May
Fuller, Francis Basil (*R.A.F.V.R.*) P. 16May
Harrhy, Trevor Vaughan (*R.A.F.V.R.*) P. 16May
Hayman, William Frank (*R.A.F.V.R.*) P. 16May
Haynes, Herbert Walter (*R.A.F.V.R.*) P. 16May
Hobbs, John George (*R.A.F.V.R.*) P. 16May
Jenny, John (*R.A.F.V.R.*) P. 16May
Lancaster, Geoffrey Keith (*R.A.F.V.R.*) P. 16May
Marchesi, Terence Alphonse (*R.A.F.V.R.*) P. 16May
McGrath, Joseph (*R.A.F.V.R.*) P. 16May
Montrose, James Louis (*R.A.F.V.R.*) P. 16May
Moore, Leslie William Henry (*R.A.F.V.R.*) P. 16May
Morley, Cecil John (*R.A.F.V.R.*) P. 16May
Moyes, Cyril Leonard (*R.A.F.V.R.*) P. 16May
Norfolk, Eric Cuthbert (*R.A.F.V.R.*) P. 16May
Offord, Walter John (*R.A.F.V.R.*) P. 16May
Orr, Charles Robert (*R.A.F.V.R.*) P. 16May
Owen, Reginald (*R.A.F.V.R.*) P. 16May
Patrick, William (*R.A.F.V.R.*) P. 16May
Phillips, Arthur Stanley (*R.A.F.V.R.*) P. 16May
Phillips, Gerald Loftus (*R.A.F.V.R.*) P. 16May
Pugh, Arthur Ronald (*R.A.F.V.R.*) P. 16May
Radcliffe, Marcus George (*R.A.F.V.R.*) P. 16May
Revell, George Gibbs (*R.A.F.V.R.*) P. 16May
Richards, John Evan (*R.A.F.V.R.*) P. 16May
Richers, Charles Christian (*R.A.F.V.R.*) P. 16May
Simmons, Eric Stanley (*R.A.F.V.R.*) P. 16May
Sleight, Rowland Derek Lambert (*R.A.F.V.R.*) P. 16May
Slot, Joseph Maurice Harry (*R.A.F.V.R.*) P. 16May

Pilot Officers
—contd.

1941

Small, Harold Frederick (*R.A.F.V.R.*) P. 16May
Spencer, Rupert Wallis (*R.A.F.V.R.*) P. 16May
Spink, David Flinders (*R.A.F.V.R.*) P. 16May
Swanwick, Michael Robert Eric (*R.A.F.V.R.*) P. 16May
Tighe, Geoffrey Frederick (*R.A.F.V.R.*) P. 16May
Trippe, Edgar Henry (*R.A.F.V.R.*) P. 16May
Ward, William Hearsey (*R.A.F.V.R.*) P. 16May
Way, John Albert Harold (*R.A.F.V.R.*) P. 16May
Williams, Robert Owen, *D.F.C.* (*R.A.F.V.R.*) P. 16May
Woodward, William Ernest (*R.A.F.V.R.*) P. 16May
Lloyd-Jones, Emyr (*R.A.F.V.R.*) P. 17May
Harris, David Norman (*R.A.F.V.R.*) P. 17May
Aylward, Augustus Albert (*R.A.F.V.R.*) P. 17May
Ayres, Frank Warren (*R.A.F.V.R.*) P. 17May
Barber, Lionel Wilfred (*R.A.F.V.R.*) P. 17May
Dangerfield, Cecil Charles (*R.A.F.V.R.*) P. 17May
Flood, John Patrick (*R.A.F.V.R.*) P. 17May
Grenville-Brown, Arthur (*R.A.F.V.R.*) P. 17May
Hickey, Denis Patrick (*R.A.F.V.R.*) P. 17May
Kempner, Merton Philip (*R.A.F.V.R.*) P. 17May
Knowles, Harry (*R.A.F.V.R.*) P. 17May
Payne, Percy (*R.A.F.V.R.*) P. 17May
Rogers, William James (*R.A.F.V.R.*) P. 17May
Wake, William Bernard (*R.A.F.V.R.*) P. 18May
Humphries, Horace P. 19May
Easton, Edward John Savage (*R.A.F.V.R.*) P. 19May
Beddow, Gwyn Francis (*R.A.F.V.R.*) P. 19May

1941

Blomfield, Leslie Gordon (*R.A.F.V.R.*) P. 19May
Dowd, Stanley Joseph (*R.A.F.V.R.*) P. 19May
Godden-Kent, Harold Perry (*R.A.F.V.R.*) P. 19May
Hall, Alfred George (*R.A.F.V.R.*) P. 19May
King-Hamilton, Myer Alan Barry (*R.A.F.V.R.*) P. 19May
Moy-Thomas, James Alan (*R.A.F.V.R.*) P. 19May
Potts, William (*R.A.F.V.R.*) P. 19May
Stroud, Kenneth Arthur (*R.A.F.V.R.*) P. 19May
Williams, Iorweth (*R.A.F.V.R.*) P. 19May
Roylance, Eric William P. 20May
Colebrook, George William Avery (*R.A.F.V.R.*) P. 20May
Dakin, Douglas (*R.A.F.V.R.*) P. 20May
Reed, Douglas Austin (*R.A.F.V.R.*) P. 20May
Bradley, Charles Joseph (*R.A.F.V.R.*) P. 21May
McLaren, John (*R.A.F.V.R.*) P. 21May
Murray Smith, John Harry (*R.A.F.V.R.*) P. 21May
Morgan, Robert Bruce P. 22May
Wells, Harry William (*R.A.F.V.R.*) P. 22May
Turner, James Herbert P. 23May
Warren, Arthur William P. 23May
Jubb, Ralph Holden (*R.A.F.V.R.*) P. 23May
Leventhorpe, Thomas Bonfoy (*R.A.F.V.R.*) P. 23May
Powell, Richard Alan (*R.A.F.V.R.*) P. 23May
Thompson-Hill, Robert (*R.A.F.V.R.*) P. 23May
Coates, Harry Piercey (*R.A.F.V.R.*) P. 23May
Judd, Sidney Ralph (*R.A.F.V.R.*) P. 23May
Kinge, William Archer Ashmenall (*R.A.F.V.R.*) P. 23May
Flann, Jack Warren (*R.A.F.V.R.*) P. 23May
Priest, Gordon Edmund William (*R.A.F.V.R.*) P. 23May
Stirk, Alan Gordon (*R.A.F.V.R.*) P. 23May
Heath, William (*R.A.F.V.R.*) P. 23May

1941

Francis, John Elwyn (*R.A.F.V.R.*) P. 23May
Stewart, David Mair Ruxton (*R.A.F.V.R.*) P. 23May
Fowler, Harry Stephen (*R.A.F.V.R.*) P. 23May
Hastings, David Fox Godolphin (*R.A.F.V.R.*) P. 23May
Tofts, Frederick Hugh (*R.A.F.V.R.*) P. 23May
Warren, Frederick Richard (*R.A.F.V.R.*) P. 23May
Warren, John Douglas (*R.A.F.V.R.*) P. 23May
Bouchier, Harry Stanger (*R.A.F.V.R.*) P. 23May
Brooker, John Henry Patrick (*R.A.F.V.R.*) P. 23May
Brooks, Ralph (*R.A.F.V.R.*) P. 23May
Browne, Andrew Penman (*R.A.F.V.R.*) P. 23May
Buckley, Clifford (*R.A.F.V.R.*) P. 23May
Bullen, Percy Leonard (*R.A.F.V.R.*) P. 23May
Bulmer, Edward Charles (*R.A.F.V.R.*) P. 23May
Campbell, William Greig (*R.A.F.V.R.*) P. 23May
Chisholm, Donald (*R.A.F.V.R.*) P. 23May
Colley, Richard Lionel (*R.A.F.V.R.*) P. 23May
Dibble, John Chartres (*R.A.F.V.R.*) P. 23May
Edwards, Francis John (*R.A.F.V.R.*) P. 23May
Elliott-Smith, Donald Didsbury (*R.A.F.V.R.*) P. 23May
Fowler, Bertram (*R.A.F.V.R.*) P. 23May
Freshfield, Edwin Hanson (*R.A.F.V.R.*) P. 23May
Frost, Claude Vernon (*R.A.F.V.R.*) P. 23May
Fry, Reginald Arthur (*R.A.F.V.R.*) P. 23May
Garnett, Charles Carnochan (*R.A.F.V.R.*) P. 23May
Goodwin, Frederick Rogers (*R.A.F.V.R.*) P. 23May
Hallett, Francis John (*R.A.F.V.R.*) P. 23May
Heath, Edward Gordon (*R.A.F.V.R.*) P. 23May
Kennard, Roderick Vivian (*R.A.F.V.R.*) P. 23May

Pilot Officers
—contd.

1941

Kitchener, George Harry William (*R.A.F.V.R.*) P. 23May
Lace, George Ernest (*R.A.F.V.R.*) P. 23May
Longinotto, Henry John (*R.A.F.V.R.*) P. 23May
Mills, William Mervyn (*R.A.F.V.R.*) P. 23May
Neilson, Eric Fitzroy (*R.A.F.V.R.* P. 23May
Newhouse, Charles Taylor (*R.A.F.V.R.*) P. 23May
Palmer, Charles William (*R.A.F.V.R.*) P. 23May
Paul, Edwin Andrew (*R.A.F.V.R.*) P. 23May
Peard, Noel Davis (*R.A.F.V.R.*) P. 23May
Perry, Stanley Francis John Robert (*R.A.F.V.R.*) P. 23May
Richards, Glyndwr (*R.A.F.V.R.*) P. 23May
Rigden, Leslie Fownes (*R.A.F.V.R.*) P. 23May
Roberts, James Frederick (*R.A.F.V.R.*) P. 23May
Rosam, Charles William (*R.A.F.V.R.*) P. 23May
Russell, Frank Leslie (*R.A.F.V.R.*) P. 23May
Sager, William Maurice Eastwood (*R.A.F.V.R.*) P. 23May
Salisbury, Ronald John (*R.A.F.V.R.*) P. 23May
Simmons, George Herbert (*R.A.F.V.R.*) P. 23May
Solomon, John David (*R.A.F.V.R.*) P. 23May
Stamper, George Edward (*R.A.F.V.R.*) P. 23May
Strachan, Henry James (*R.A.F.V.R.*) P. 23May
Symmons, Albert Robert (*R.A.F.V.R.*) P. 23May
Symonds, William Ewart (*R.A.F.V.R.*) P. 23May
Thomas, Edward Bernard (*R.A.F.V.R.*) P. 23May
Wakeling, William Albert (*R.A.F.V.R.*) P. 23May
Warner, Gerald Benjamin (*R.A.F.V.R.*) P. 23May
Watson, Harry Frederick (*R.A.F.V.R.*) P. 23May
Wendel, Victor (*R.A.F.V.R.*) P. 23May

1941

White, Samuel Henry (*R.A.F.V.R.*) P. 23May
Williams, Reginald Maurice (*R.A.F.V.R.*) P. 23May
Worsley, Thomas Cuthbert (*R.A.F.V.R.*) P. 23May
Wright, Thomas Henry (*R.A.F.V.R.*) P. 23May
Gray, Charles Reginald Vivian (*R.A.F.V.R.*) P. 24May
Syers, Kenneth John Drinkwater (*R.A.F.V.R.*) P. 24May
Fernie, Robert P. 26May
Spratt, Clifford John P. 26May
Bruce, William Eric (*R.A.F.V.R.*) P. 26May
Edwards, Jelf Frederick Sewell (*R.A.F.V.R.*) P. 26May
Oliver, Leslie (*R.A.F.V.R.*) P. 26May
Phillips, Charles William (*R.A.F.V.R.*) P. 26May
Whitehead, Robert (*R.A.F.V.R.*) P. 26May
Kevis, Colin Frank P. 27May
Butler, Charles John (*R.A.F.V.R.*) P. 27May
Campe, William Holder (*R.A.F.V.R.*) P. 27May
McDowall, Angus David (*R.A.F.V.R.*) P. 27May
MacMillan, Angus Lancelot (*R.A.F.V.R.*) P. 27May
Marshall, John Langley (*R.A.F.V.R.*) P. 27May
Brown, James Edward P. 28May
Hawes, William Malcolm (*R.A.F.V.R.*) P. 28May
Vincent, Leonard (*R.A.F.V.R.*) P. 28May
Paterson, Thomas Thomson (*R.A.F.V.R.*) P. 29May
Hancock, Charles Stanley Francis (*R.A.F.V.R.*) P. 30May
Morgan, Bernard George (*R.A.F.V.R.*) P. 30May
Armitage, Gerald MacLaren (*R.A.F.V.R.*) P. 30May
Clulow, Thomas Ian Macfarlane (*R.A.F.V.R.*) P. 30May
Lee, John (*R.A.F.V.R.*) P. 30May
Hyams, Goodman Edgar Leigh (*R.A.F.V.R.*) P. 30May
Kennedy, Eric James (*R.A.F.V.R.*) P. 30May

1941

Southwood, David John (*R.A.F.V.R.*) P. 30May
Booker, George Arthur (*R.A.F.V.R.*) P. 30May
Prickett, William Westbury (*R.A.F.V.R.*) P. 30May
Andrews, Frederick Desmond (*R.A.F.V.R.*) P. 30May
Annesley, *Earl* (*R.A.F.V.R.*) P. 30May
Ashley, Lionel Henry (*R.A.F.V.R.*) P. 30May
Barber, Frank (*R.A.F.V.R.*) P. 30May
Beausire, Henry James (*R.A.F.V.R.*) P. 30May
Birch, Charles Francis (*R.A.F.V.R.*) P. 30May
Bradshaw, Kenneth Shipley (*R.A.F.V.R.*) P. 30May
Castell, Henry Edward (*R.A.F.V.R.*) P. 30May
Davies, Clement Eric (*R.A.F.V.R.*) P. 30May
Dotesio, William Henry (*R.A.F.V.R.*) P. 30May
Duckett, Tom (*R.A.F.V.R.*) P. 30May
Evans, Emrys (*R.A.F.V.R.*) P. 30May
Evans, Sydney Stanley (*R.A.F.V.R.*) P. 30May
Field, Charles Richard (*R.A.F.V.R.*) P. 30May
Gardner, Robert Walter (*R.A.F.V.R.*) P. 30May
Handsley, Frank Arnold (*R.A.F.V.R.*) P. 30May
Harmsworth, Arthur Geoffrey Annesley (*R.A.F.V.R.*) P. 30May
Harris, Cecil Pence Victor (*R.A.F.V.R.*) P. 30May
Hibbert, Geoffrey William (*R.A.F.V.R.*) P. 30May
Howden, Philip Alexander (*R.A.F.V.R.*) P. 30May
Howell, Arthur Crichton (*R.A.F.V.R.*) P. 30May
John, David Martin (*R.A.F.V.R.*) P. 30May
Johnson, George Edwin (*R.A.F.V.R.*) P. 30May
Jones, Fred (*R.A.F.V.R.*) P. 30May
Macleod, Alexander (*R.A.F.V.R.*) P. 30May
Medwin, Frederick Selby West (*R.A.F.V.R.*) P. 30May

Pilot Officers
—contd.

1941

Mordaunt, Eustace John (*R.A.F.V.R.*) P. 30May
Page, James Houghton (*R.A.F.V.R.*) P. 30May
Priest, Walter Powell (*R.A.F.V.R.*) P. 30May
Reid, Robert Nish (*R.A.F.V.R.*) P. 30May
Rosby, Thomas Cecil George (*R.A.F.V.R.*) P. 30May
Simm, Thomas Bassnett (*R.A.F.V.R.*) P. 30May
Stamp, Robert Guy (*R.A.F.V.R.*) P. 30May
Suttie, Gordon Thackery (*R.A.F.V.R.*) P. 30May
Bell, Kenneth George (*R.A.F.V.R.*) P. 31May
Vaughan, Stanley (*R.A.F.V.R.*) P. 31May
Woodhouse, Hugh (*R.A.F.V.R.*) P. 31May
Bond, Charles Norman (*R.A.F.V.R.*) P. 31May
Duffy John (*R.A.F.V.R.*) P. 31May
Faircloth, Harold Oscar (*R.A.F.V.R.*) P. 31May
Munro, William Batchen (*R.A.F.V.R.*) P. 31May
Roberts, Edmund (*R.A.F.V.R.*) P. 31May
Smith, Douglas Carton (*R.A.F.V.R.*) P. 31May
Willatt, John Frederick (*R.A.F.V.R.*) P. 31May
Winter, Gordon Richard (*R.A.F.V.R.*) P. 31May
Woolfenden, Sydney Westran (*R.A.F.V.R.*) P. 31May
Dale, Reginald Walter (*R.A.F.V.R.*) P. 2June
McLaren, Robert Donald (*R.A.F.V.R.*) P. 2June
Bevan, William George (*R.A.F.V.R.*) P. 3June
Brown, Ernest Charles (*R.A.F.V.R.*) P. 3June
Carfrae, Robert (*R.A.F.V.R.*) P. 3June
Dale, Leonard Thomas (*R.A.F.V.R.*) P. 3June
Essame, Edgar (*R.A.F.V.R.*) P. 3June
Fordham, Edward Leslie Keith (*R.A.F.V.R.*) P. 3June
Harbour, Harold (*R.A.F.V.R.*) P. 3June

1941

Loveman, Charles Edward (*R.A.F.V.R.*) P. 3June
Mills, Frank Charles (*R.A.F.V.R.*) P. 3June
Muir, Thomas Thomson (*R.A.F.V.R.*) P. 3June
Munn, Neil Henry (*R.A.F.V.R.*) P. 3June
Neville, Leslie John (*R.A.F.V.R.*) P. 3June
Scott, Arthur Sydney Gardner (*R.A.F.V.R.*) P. 3June
Taylor, Harry (*R.A.F.V.R.*) P. 3June
Wolfendale, Alan John (*R.A.F.V.R.*) P. 3June
Beaumont, Stanley Peter (*R.A.F.V.R.*) P. 4June
Northcott, Harold Edward John Bastin P. 5June
Pope, Phillip John P. 5June
Getty, Robert John (*R.A.F.V.R.*) P. 5June
Moloney, Edward William John P. 6June
Box, Kenneth Charles (*R.A.F.V.R.*) P. 6June
Carter, Ralph (*R.A.F.V.R.*) P. 6June
Hardy, Thomas Robinson (*R.A.F.V.R.*) P. 6June
Webb, William Geoffrey (*R.A.F.V.R.*) P. 6June
Dollan, James Henry (*R.A.F.V.R.*) P. 6June
Whitford, Frederick James (*R.A.F.V.R.*) P. 6June
Strong, Francis Milton (*R.A.F.V.R.*) P. 6June
Birch, Arthur Ernest (*R.A.F.V.R.*) P. 6June
Carpendale, Richard Douglas Stuart (*R.A.F.V.R.*) P. 6June
Bigland, John Bigland Tulk-Hart (*R.A.F.V.R.*) P. 6June
Rowan, James Arthur (*R.A.F.V.R.*) P. 6June
Pickering, Albert Henry (*R.A.F.V.R.*) P. 6June
Church, Robert Valentine (*R.A.F.V.R.*) P. 6June
Clegg, Richard (*R.A.F.V.R.*) P. 6June
Lambert, David Ian (*R.A.F.V.R.*) P. 6June
Witham, William John (*R.A.F.V.R.*) P. 6June
Locke, Ivor Norman (*R.A.F.V.R.*) P. 6June
Monro, Hugh Charles (*R.A.F.V.R.*) P. 6June

1941

O'Mara, Sidney Henry (*R.A.F.V.R.*) P. 6June
Sherburn, Frank (*R.A.F.V.R.*) P. 6June
Easton, Cyril Richard (*R.A.F.V.R.*) P. 6June
Forrester, Joseph (*R.A.F.V.R.*) P. 6June
Mackay, Henry Munroe (*R.A.F.V.R.*) P. 6June
Taylor, Maurice Frank (*R.A.F.V.R.*) P. 6June
Carswell, Archibald (*R.A.F.V.R.*) P. 6June
Flitton, Christopher Lees (*R.A.F.V.R.*) P. 6June
Todd, James (*R.A.F.V.R.*) P. 6June
Wheeler, John Martin (*R.A.F.V.R.*) P. 6June
Stockdale, Charles (*R.A.F.V.R.*) P. 6June
Acton, Harold Mario Mitchell (*R.A.F.V.R.*) P. 6June
Ballard, Eric (*R.A.F.V.R.*) P. 6June
Barnett, Edward Henry (*R.A.F.V.R.*) P. 6June
Benson, Desmond James (*R.A.F.V.R.*) P. 6June
Birch, Francis Leslie (*R.A.F.V.R.*) P. 6June
Buckley, Conor MacCarthy (*R.A.F.V.R.*) P. 6June
Cane, Frank Mylrea (*R.A.F.V.R.*) P. 6June
Chadwick, John (*R.A.F.V.R.*) P. 6June
Chapman, Edward Arnold (*R.A.F.V.R.*) P. 6June
Edward, Campbell William (*R.A.F.V.R.*) P. 6June
Geary, Ernest Charles (*R.A.F.V.R.*) P. 6June
Gibbs, John Wyndham (*R.A.F.V.R.*) P. 6June
Gordon, Edward Robert (*R.A.F.V.R.*) P. 6June
Gould, John Hinchcliffe (*R.A.F.V.R.*) P. 6June
Hall, Herbert (*R.A.F.V.R.*) P. 6June
Harris, Stanley Meyer (*R.A.F.V.R.*) P. 6June
Hawke, Harry (*R.A.F.V.R.*) P. 6June
Hayman, Richard Charles (*R.A.F.V.R.*) P. 6June
Haywood, Douglas Archibald (*R.A.F.V.R.*) P. 6June
Hutchison, Alexander (*R.A.F.V.R.*) P. 6June

Pilot Officers
—contd.

1941

Jennings, Francis Sidney (*R.A.F.V.R.*) P. 6June
Larkin, Cuthbert Oliver (*R.A.F.V.R.*) P. 6June
Lawrence, Geoffrey Keith (*R.A.F.V.R.*) P. 6June
Little, Robert Fawcett (*R.A.F.V.R.*) P. 6June
Maillard, Eric Alan (*R.A.F.V.R.*) P. 6June
Marriott, William Henry Eyre (*R.A.F.V.R.*) P. 6June
Martin, Kenneth Bausor (*R.A.F.V.R.*) P. 6June
Payne, Charles Allen (*R.A.F.V.R.*) P. 6June
Plant, George William Bertram (*R.A.F.V.R.*) P. 6June
Reid, George (*R.A.F.V.R.*) P. 6June
Smee, Walter Frank Belstead (*R.A.F.V.R.*) P. 6June
Smith, Charles Abbott (*R.A.F.V.R.*) P. 6June
Smith, Edward Cuthbert (*R.A.F.V.R.*) P. 6June
Thomson, Basil George Telford (*R.A.F.V.R.*) P. 6June
Townshend, Edward Arthur Penderell Loftus (*R.A.F.V.R.*) P. 6June
Verne, Denis Batigan Lewis (*R.A.F.V.R.*) P. 6June
Date, John Philip (*R.A.F.V.R.*) P. 7June
Davies, Ronald Gough (*R.A.F.V.R.*) P. 7June
Louis, Philip P. 9June
Mitchell Lionel John (*R.A.F.V.R.*) P. 9June
Aird, Robert (*R.A.F.V.R.*) P. 9June
Armstrong, Edward Sidney (*R.A.F.V.R.*) P. 9June
Austin, Raymond Burton (*R.A.F.V.R.*) P. 9June
Barker, Francis Reeve (*R.A.F.V.R.*) P. 9June
Beauchamp, Ronald Frederick (*R.A.F.V.R.*) P. 9June
Chisholm, Archibald Little (*R.A.F.V.R.*) P. 9June
Firmston-Williams, Geoffrey (*R.A.F.V.R.*) P. 9June

1941

Gardner, Benjamin Dean (*R.A.F.V.R.*) P. 9June
Henchy, Albert Francis (*R.A.F.V.R.*) P. 9June
Hudson, Edmund Arthur (*R.A.F.V.R.*) P. 9June
Lawrie, James (*R.A.F.V.R.*) P. 9June
Macalister, Duncan (*R.A.F.V.R.*) P. 9June
Moorhouse, Stanley Ewart (*R.A.F.V.R.*) P. 9June
Morris, Cyril (*R.A.F.V.R.*) P. 9June
Parkin, Frederick Alderson (*R.A.F.V.R.*) P. 9June
Pickard, Eric Walter (*R.A.F.V.R.*) P. 9June
Piercy Griffiths, Frank (*R.A.F.V.R.*) P. 9June
Scanes, William Adrian (*R.A.F.V.R.*) P. 9June
Shea, George Raymond (*R.A.F.V.R.*) P. 9June
Whittaker, Thomas Henry (*R.A.F.V.R.*) P. 9June
Wood, Edward Rudolph (*R.A.F.V.R.*) P. 9June
Beecham, Albert Edward P. 11June
Hext, Norman Edward P. 12June
Bottoms, Francis P. 12June
Armstrong, Francis Reginald Allen (*R.A.F.V.R.*) P. 12June
Shrubsole, William Harry (*R.A.F.V.R.*) P. 12June
Wingfield, Raymond George (*R.A.F.V.R.*) P. 13June
Marples, Stanley Seward (*R.A.F.V.R.*) P. 13June
Fairweather, Stanley Whitton (*R.A.F.V.R.*) P. 13June
Howard-Lucy, Sidney (*R.A.F.V.R.*) P. 13June
Jones, Cyril Norman (*R.A.F.V.R.*) P. 13June
Smith, Rowland Sydney (*R.A.F.V.R.*) P. 13June
Baker, Charles Martin Alford (*R.A.F.V.R.*) P. 13June
Bennett, Henry Reed (*R.A.F.V.R.*) 13June
Billam, George Ephraim Downes (*R.A.F.V.R.*) P. 13June
Binns, Frank (*R.A.F.V.R.*) P. 13June

1941

Bradley, Edward Neville (*R.A.F.V.R.*) P. 13June
Bradsell, Harold John (*R.A.F.V.R.*) P. 13June
Brown, Duncan David (*R.A.F.V.R.*) P. 13June
Buckton, Henry Guy Frodsham (*R.A.F.V.R.*) P. 13June
Cairns, James, *M.C.* (*R.A.F.V.R.*) P. 13June
Cheesman, Wilfred Gifford (*R.A.F.V.R.*) P. 13June
Cleland, Maurice Walter D'Aguilar (*R.A.F.V.R.*) P. 13June
Cobb, John Anthony Crofton (*R.A.F.V.R.*) P. 13June
Conacher, David (*R.A.F.V.R.*) P. 13June
Davies, Cynan Evan (*R.A.F.V.R.*) P. 13June
De Pass, Brian Alfred (*R.A.F.V.R.*) P. 13June
Duckworth-King, John Richard (*R.A.F.V.R.*) P. 13June
Edwards, Evan Harold (*R.A.F.V.R.*) P. 13June
Elliott, Reginald George Douglas (*R.A.F.V.R.*) P. 13June
Evans, Melville Gear (*R.A.F.V.R.*) P. 13June
Gaskell, Arthur (*R.A.F.V.R.*) P. 13June
Goodenay, Philip (*R.A.F.V.R.*) P. 13June
Greenwood, John Priestley (*R.A.F.V.R.*) P. 13June
Harding, Ernest George (*R.A.F.V.R.*) P. 13June
Harewood-Westaway, Alfred Percy (*R.A.F.V.R.*) P. 13June
Hutchins, Charles Gordon (*R.A.F.V.R.*) P. 13June
Jessop, Ronald (*R.A.F.V.R.*) P. 13June
Markham, Edward Alan (*R.A.F.V.R.*) P. 13June
Marshall, Vernon Valentine (*R.A.F.V.R.*) P. 13June
Morrison, William (*R.A.F.V.R.*) P. 13June
Munro, Donald (*R.A.F.V.R.*) P. 13June
Oslear, John Osmund (*R.A.F.V.R.*) P. 13June
Ottley, Sydney Henry (*R.A.F.V.R.*) P. 13June
Pamment, Frederick John Lewis (*R.A.F.V.R.*) P. 13June
Pemberton, John William (*R.A.F.V.R.*) P. 13June

Pilot Officers
—contd.

1941

Piper, Donald Stewart (*R.A.F.V.R.*) P. 13June
Potter, Frederick James (*R.A.F.V.R.*) P. 13June
Ransom, William Fowler (*R.A.F.V.R.*) P. 13June
Read, Alfred Burgess (*R.A.F.V.R.*) P. 13June
Sykes, John Harvey (*R.A.F.V.R.*) P. 13June
Tennant, William Dalrymple (*R.A.F.V.R.*) P. 13June
Thomas, John Lloyd (*R.A.F.V.R.*) P. 13June
Thomas, William Byard (*R.A.F.V.R.*) P. 13June
Wetton, Edgar Roy (*R.A.F.V.R.*) P. 13June
Whitworth, Clarence (*R.A.F.V.R.*) P. 13June
Sharp, Edward Salkeld (*R.A.F.V.R.*) P. 16June
Colmer, James Odery (*R.A.F.V.R.*) P. 16June
Schofield, Lanceolot Lea (*R.A.F.V.R.*) P. 16June
Rhodes, John Edward (*R.A.F.V.R.*) P. 16June
Rance, Derek George Holwell (*R.A.F.V.R.*) P. 16June
Holbrook, Harold Bertram (*R.A.F.V.R.*) P. 16June
Merrin, Francis William (*R.A.F.V.R.*) P. 16June
Plowman, Arthur (*R.A.F.V.R.*) P. 16June
Povah, Kenneth Arnold (*R.A.F.V.R.*) P. 16June
Brooker, John Albert P. 19June
Fox, Thomas Mecklin P. 19June
Reading, Douglas William (*R.A.F.V.R.*) P. 19June
Bailie, Herbert Walter (*R.A.F.V.R.*) P. 20June
Cooper, Charles Gordon Towers (*R.A.F.V.R.*) P. 20June
Edward, George Simpson Minty (*R.A.F.V.R.*) P. 20June
Fawdry, Walter (*R.A.F.V.R.*) P. 20June
Gillespie, Robert Pollock (*R.A.F.V.R.*) P. 20June
Hopkins, Leslie Claude (*R.A.F.V.R.*) P. 20June

1941

Kilgour, James Gray (*R.A.F.V.R.*) P. 20June
Levin, John Arthur (*R.A.F.V.R.*) P. 20June
Low, John (*R.A.F.V.R.*) P. 20June
Ramsbottom, Alfred (*R.A.F.V.R.*) P. 20June
Raymond, Rene Brabazon (*R.A.F.V.R.*) P. 20June
Redding, William Wilson (*R.A.F.V.R.*) P. 20June
Reynolds, Christopher Waide (*R.A.F.V.R.*) P. 20June
Roberts, Henry Osborne (*R.A.F.V.R.*) P. 20June
Setterfield, Thomas Valentine (*R.A.F.V.R.*) P. 20June
Simpson, William (*R.A.F.V.R.*) P. 20June
Smith, Clifford (*R.A.F.V.R.*) P. 20June
Smith, Eric Senior (*R.A.F.V.R.*) P. 20June
Grisbrook, Frank Leonard P. 23June
Barlow, Wilfred (*R.A.F.V.R.*) P. 23June
Holt, Percy Grimshaw (*R.A.F.V.R.*) P. 23June
Smith, Harold (*R.A.F.V.R.*) P. 24June
Alexander, Ivan Cameron (*R.A.F.V.R.*) P. 24June
Layton, Charles William P. 26June
Miller, George Froane (*R.A.F.V.R.*) P. 27June
Pix, Ronald William Wimberley (*R.A.F.V.R.*) P. 27June
Bottomley, Charles Albert (*R.A.F.V.R.*) P. 27June
England, Philip Francis (*R.A.F.V.R.*) P. 27June
Hoyle, Clement (*R.A.F.V.R.*) P. 27June
Janes, Norman Thomas (*R.A.F.V.R.*) P. 27June
Smith, Alfred Wyatt (*R.A.F.V.R.*) P. 27June
Stevenson, Charles Spencer (*R.A.F.V.R.*) P. 27June
Dodd, Gerard Dominic (*R.A.F.V.R.*) P. 28June
McNaughton, Charles Lamb (*R.A.F.V.R.*) P. 28June
Armfield, William Ernest Charles (*R.A.F.V.R.*) P. 30June
Ashe, Robert Henry Nicholas (*R.A.F.V.R.*) P. 30June

1941

Bathurst, Arthur Apsley (*R.A.F.V.R.*) P. 30June
Beaman, Harold Alec Milner (*R.A.F.V.R.*) P. 30June
Coulson, Edward Ambrose (*R.A.F.V.R.*) P. 30June
Evans, Hugh Charles (*R.A.F.V.R.*) P. 30June
Fleming, Cyril Maitland (*R.A.F.V.R.*) P. 30June
Fleming, William Joseph Dudley (*R.A.F.V.R.*) P. 30June
Gordon, John (*R.A.F.V.R.*) P. 30June
Hooper, Ernest Edward (*R.A.F.V.R.*) P. 30June
Houldey, Gerald (*R.A.F.V.R.*) P. 30June
Howells, Howard Horace (*R.A.F.V.R.*) P. 30June
Morgan, William Gordon Curtis (*R.A.F.V.R.*) P. 30June
Muir, Thomas McDougall (*R.A.F.V.R.*) P. 30June
Pearse, William Bertram Tremayne (*R.A.F.V.R.*) P. 30June
Pocock, John Richard (*R.A.F.V.R.*) P. 30June
Roberts, John (*R.A.F.V.R.*) P. 30June
Stanley, John Parker (*R.A.F.V.R.*) P. 30June
Tilby, Frederick William (*R.A.F.V.R.*) P. 30June
Titley, Uel Addison (*R.A.F.V.R.*) P. 30June
Wheatland, Arthur James (*R.A.F.V.R.*) P. 30June
Renshaw, William Arnold (*R.A.F.V.R.*) P. 1July
Thompson, Edward James (*R.A.F.V.R.*) P. 1July
Brew, John Kenneth (*R.A.F.V.R.*) P. 2July
Quill, Maurice Joseph (*R.A.F.V.R.*) P. 2July
Gundrey, Victor Kenneth (*R.A.F.V.R.*) P. 3July
Herbert, Arthur Leonard (*R.A.F.V.R.*) P. 4July
Hussey-Freke, Denis Ryall (*R.A.F.V.R.*) P. 4July
Paul, Geoffrey Abbott (*R.A.F.V.R.*) P. 4July
Noonan, Victor Patrick (*R.A.F.V.R.*) P. 4July

Pilot Officers
—contd.

1941

Rose, Ivor Sainte Croix (*R.A.F.V.R.*) P. 4July
Commons, Charles James P. 6July
Percival, Joseph William (*R.A.F.V.R.*) P. 7July
Adcock, Herbert John (*R.A.F.V.R.*) P. 11July
Buckley, John (*R.A.F.V.R.*) P. 11July
Bullett, Leslie Arthur Newman (*R.A.F.V.R.*) P. 11July
Emerson, George Cuthbert (*R.A.F.V.R.*) P. 11July
Goddard, Charles William (*R.A.F.V.R.*) P. 11July
Heath, Francis Holmes (*R.A.F.V.R.*) P. 11July
Sanders, James Barnard (*R.A.F.V.R.*) P. 11July
Williams, Aneurin Tudor (*R.A.F.V.R.*) P. 11July
Blomfield, Raymond Hampden (*R.A.F.V.R.*) P. 14July
Bruce, John Houston (*R.A.F.V.R.*) P. 14July
Davey, Philip Crocker (*R.A.F.V.R.*) P. 14July
Dicker, John Arthur (*R.A.F.V.R.*) P. 14July
Drake, Frank Charles Henry (*R.A.F.V.R.*) P. 14July
Marsh, Tom (*R.A.F.V.R.*) P. 14July
McManus, John Vincent (*R.A.F.V.R.*) P. 14July
Yarnold, William Bertram (*R.A.F.V.R.*) P. 14July
Allison, Clifford (*R.A.F.V.R.*) P. 18July
Baker, Sidney (*R.A.F.V.R.*) P. 18July
Briggs, Frank (*R.A.F.V.R.*) P. 18July
Foulsham, Robert (*R.A.F.V.R.*) P. 18July
Head, Harold George, *M.C.* (*R.A.F.V.R.*) P. 18July
Ibbetson, Francis George (*R.A.F.V.R.*) P. 18July
Lewis, Arthur Thomas (*R.A.F.V.R.*) P. 18July
McMahon, Joseph (*R.A.F.V.R.*) P. 18July

1941

Moore, Alfred (*R.A.F.V.R.*) P. 21July
Ball, Clifford Yardley (*R.A.F.V.R.*) P. 21July
Last, Frederick William John (*R.A.F.V.R.*) P. 27July
Healy, Lewis Gasson (*R.A.F.V.R.*) P. 28July
Bossy, Alfred Garcia Charles P. 30July
Burke, Russell Charles (*R.A.F.V.R.*) P. 30July
Barrie, Alfred (*R.A.F.V.R.*) P. 30July
Blackbourn, George Henry (*R.A.F.V.R.*) P. 30July
Frost, Gordon James (*R.A.F.V.R.*) P. 30July
Moody, George Edward (*R.A.F.V.R.*) P. 30July
Dunn, Alan Lewis (*R.A.F.V.R.*) P. 30July
Watson, Robert Dustan (*R.A.F.V.R.*) P. 30July
Champion, Frederick Bertram James (*R.A.F.V.R.*) P. 30July
Challenor, Cyril Handley (*R.A.F.V.R.*) P. 30July
Wing, Roger Gaspard William (*R.A.F.V.R.*) P. 30July
Alexander, William (*R.A.F.V.R.*) P. 30July
Hill, Austin Yorke (*R.A.F.V.R.*) P. 30July
Manley, Ronald Clifford (*R.A.F.V.R.*) P. 30July
Calcutt, Barclay Beaufort (*R.A.F.V.R.*) P. 30July
Jenkyn, Richard John (*R.A.F.V.R.*) P. 30July
Renney, Sidney (*R.A.F.V.R.*) P. 30July
Harrison-Sleap, Derek Touchet (*R.A.F.V.R.*) P. 30July
Barber, Albert Henry (*R.A.F.V.R.*) P. 30July
Hawkins, Reginald Bertram Kenneth (*R.A.F.V.R.*) P. 30July
Powell, Wilfred Henry (*R.A.F.V.R.*) P. 31July
Douglas, George Adolph (*R.A.F.V.R.*) P. 3Aug
Long, Henry Steven (*R.A.F.V.R.*) P. 5Aug
Clements, Edward Norman P. 6Aug
Preston, William Charles P. 6Aug

1941

Lace, Roger Hayward (*R.A.F.V.R.*) P. 6Aug
Carrott, William Alfred (*R.A.F.V.R.*) P. 6Aug
Montgomery, John Quintin (*R.A.F.V.R.*) P. 6Aug
Seth, Ronald Sydney (*R.A.F.V.R.*) P. 6Aug
Jackson, Edward Ronald (*R.A.F.V.R.*) P. 6Aug
Glanfield, Leonard George (*R.A.F.V.R.*) P. 6Aug
Beer, Gordon (*R.A.F.V.R.*) P. 6Aug
Foulkes, Nigel Gordon (*R.A.F.V.R.*) P. 6Aug
Latham, Harry Stuart (*R.A.F.V.R.*) P. 6Aug
Boyer, Kenneth Walter (*R.A.F.V.R.*) P. 6Aug
Goldthorpe, John Archibald Kenyon (*R.A.F.V.R.*) P. 6Aug
McLean, Ian (*R.A.F.V.R.*) P. 6Aug
Martin, George Leonard (*R.A.F.V.R.*) P. 6Aug
North, Norman Richard (*R.A.F.V.R.*) P. 6Aug
Vevers, Richard Geoffrey (*R.A.F.V.R.*) P. 6Aug
White, John Swithen (*R.A.F.V.R.*) P. 6Aug
Littman, Sydney (*R.A.F.V.R.*) P. 6Aug
Brookes, Edwin (*R.A.F.V.R.*) P. 6Aug
Carisbrooke, *The Marquess of, G.C.B., G.C.V.O.* (*R.A.F.V.R.*) P. 6Aug
Lewis, Keith Seymour (*R.A.F.V.R.*) P. 6Aug
Quenet, Noel George (*R.A.F.V.R.*) P. 6Aug
Herschel, Charles Raymond (*R.A.F.V.R.*) P. 8Aug
Taylor, Hugh (*R.A.F.V.R.*) P. 9Aug
Newington, John Tompsett (*R.A.F.V.R.*) P. 9Aug
Corthine, Joseph Thomas (*R.A.F.V.R.*) P. 9Aug
Miller, George Reginald (*R.A.F.V.R.*) P. 9Aug
Trew, Charles Alfred (*R.A.F.V.R.*) P. 9Aug
Millson, Ronald Henry (*R.A.F.V.R.*) P. 9Aug

Pilot Officers
—contd.

1941

Leach, Henry William (*R.A.F.V.R.*) P. 9Aug
Clint, Albert Noel (*R.A.F.V.R.*) P. 9Aug
Bennewith, Wilfrid Randall (*R.A.F.V.R.*) P. 9Aug
Vicary, Walter Henry (*R.A.F.V.R.*) P. 9Aug
Ashdown, Leonard (*R.A.F.V.R.*) P. 9Aug
Bishop, Reginald (*R.A.F.V.R.*) P. 9Aug
Clifford, Cecil Clement Horton (*R.A.F.V.R.*) P. 9Aug
Dawbarn, Alan (*R.A.F.V.R.*) P. 9Aug
Fisher, Richard George (*R.A.F.V.R.*) P. 9Aug
Gridley, Bertram (*R.A.F.V.R.*) P. 9Aug
Howieson, Peter Sinclair (*R.A.F.V.R.*) P. 9Aug
Kennedy, John (*R.A.F.V.R.*) P. 9Aug
Lees, Reginald Herbert (*R.A.F.V.R.*) P. 9Aug
Morton, Frederick de Courcy Gribble (*R.A.F.V.R.*) P. 9Aug
Squire, Roy Hughes (*R.A.F.V.R.*) P. 9Aug
White, Roy John (*R.A.F.V.R.*) P. 9Aug
Ackary, Norman (*R.A.F.V.R.*) P. 9Aug
Boyd, Albert Edward (*R.A.F.V.R.*) P. 9Aug
Bray, Clifford William (*R.A.F.V.R.*) P. 9Aug
Brown, Donald Gordon (*R.A.F.V.R.*) P. 9Aug
Chapman, William Henry (*R.A.F.V.R.*) P. 9Aug
Edwards, Sidney Tom (*R.A.F.V.R.*) P. 9Aug
Hammond, Harry (*R.A.F.V.R.*) P. 9Aug
gham, Stafford Walter Henry (*R.A.F.V.R.*) P. 9Aug
John, Edward Mervyn (*R.A.F.V.R.*) P. 9Aug
Nightingale-Holloway, Christopher Norman (*R.A.F.V.R.*) P. 9Aug
Pickett, Charles Ashman (*R.A.F.V.R.*) P. 9Aug
Powell, Edwin Gladstone (*R.A.F.V.R.*) P. 9Aug
Sprules, Frederick William Thomas (*R.A.F.V.R.*) P. 9Aug

1941

Tickler, Herbert Harry (*R.A.F.V.R.*) P. 9Aug
Clough, Joseph Harold (*R.A.F.V.R.*) P. 9Aug
Crawford, James (*R.A.F.V.R.*) P. 9Aug
Hornblower, George Alexander (*R.A.F.V.R.*) P. 9Aug
Law, Frederick Thomas (*R.A.F.V.R.*) P. 10Aug
Lindsay - Hogg, *Sir* Anthony Henry, *Bt.* (*R.A.F.V.R.*) P. 10Aug
Forrest, George Embleton (*R.A.F.V.R.*) P. 11Aug
Compton, Henry John P. 13Aug
Westwood, Gilbert Stanley P. 13Aug
Chapman, Vernon James P. 13Aug
Osland, Arthur Patrick Desmond (*R.A.F.V.R.*) P. 13Aug
Page, William Byram (*R.A.F.V.R.*) P. 13Aug
Briggs, Albert Edward (*R.A.F.V.R.*) P. 13Aug
Kelly, Walter Frederick Joseph (*R.A.F.V.R.*) P. 13Aug
Chalk, Graham Arthur (*R.A.F.V.R.*) P. 13Aug
Snape, Mervyn Hardinge Douglas (*R.A.F.V.R.*) P. 13Aug
Livingston, David (*R.A.F.V.R.*) P. 13Aug
Verco, Walter John George (*R.A.F.V.R.*) P. 13Aug
Young, Aubrey Francis (*R.A.F.V.R.*) P. 13Aug
Boak, Gerald Robert (*R.A.F.V.R.*) P. 13Aug
Adams, William Edward (*R.A.F.V.R.*) P. 13Aug
Brown, Cyril John (*R.A.F.V.R.*) P. 13Aug
Maddison, John George (*R.A.F.V.R.*) P. 13Aug
Hyner, Ernest Leslie (*R.A.F.V.R.*) P. 13Aug
Jones, Harold Bernard Francis (*R.A.F.V.R.*) P. 13Aug
Jowitt, Harold John Duncan Mackintosh (*R.A.F.V.R.*) P. 13Aug
Linder, David Murray (*R.A.F.V.R.*) P. 13Aug
Thomas, Edward Victor (*R.A.F.V.R.*) P. 13Aug
Bowie, Stanley Cyril Hallcutt (*R.A.F.V.R.*) P. 13Aug

1941

Elles, Neil Patrick Moncrieff (*R.A.F.V.R.*) P. 13Aug
Marwood, William Harold (*R.A.F.V.R.*) P. 13Aug
Sydenham, Kenneth Noel (*R.A.F.V.R.*) P. 13Aug
Killeen, Charles (*R.A.F.V.R.*) P. 13Aug
Payne, George Edward (*R.A.F.V.R.*) P. 13Aug
Rolls, Basil Arthur Gerald (*R.A.F.V.R.*) P. 13Aug
Stone, Charles Alfred Robert (*R.A.F.V.R.*) P. 13Aug
Wallis, Leslie Albert (*R.A.F.V.R.*) P. 13Aug
Blackwood, William (*R.A.F.V.R.*) P. 13Aug
Teakle, Roland George (*R.A.F.V.R.*) P. 13Aug
Albrecht, Cyril Max Crowe (*R.A.F.V.R.*) P. 13Aug
Beacham, Conway George (*R.A.F.V.R.*) P. 13Aug
Cooper, Arthur Bertram Norman (*R.A.F.V.R.*) P. 13Aug
Hignett, Gerald Desmond (*R.A.F.V.R.*) P. 13Aug
Knowles, Charles Lionel (*R.A.F.V.R.*) P. 13Aug
Bacon, Edmund Powell (*R.A.F.V.R.*) P. 13Aug
Batchelor, John Gordon (*R.A.F.V.R.*) P. 13Aug
Briggs, John Edward (*R.A.F.V.R.*) P. 13Aug
Clough, Thomas Cyril (*R.A.F.V.R.*) P. 13Aug
Curr, Thomas Thiselton (*R.A.F.V.R.*) P. 13Aug
Davies, Arthur Cyril (*R.A.F.V.R.*) P. 13Aug
Dunn, Reuben (*R.A.F.V.R.*) P. 13Aug
Mason, Herbert Arthur (*R.A.F.V.R.*) P. 13Aug
Moore, Lionel Alexander (*R.A.F.V.R.*) P. 13Aug
Rutherford, Richard (*R.A.F.V.R.*) P. 13Aug
Walker, Robert Hackney (*R.A.F.V.R.*) P. 13Aug
Stewart, Horace Eland (*R.A.F.V.R.*) P. 19Aug
Palmer, William Patrick P. 20Aug
Wilkinson, Benjamin P. 20Aug

Pilot Officers
—contd.

1941

Percival, Stanley P. 20Aug
Bull, Stanley William (*R.A.F.V.R.*) P. 20Aug
Briggs, John Norton (*R.A.F.V.R.*) P. 20Aug
Gell, Cyril William (*R.A.F.V.R.*) P. 20Aug
Jones, Austin Vincent (*R.A.F.V.R.*) P. 20Aug
Bird, Peter Martin Kidman (*R.A.F.V.R.*) P. 20Aug
Bollom, Stanley (*R.A.F.V.R.*) P. 20Aug
Adams, James Love (*R.A.F.V.R.*) P. 20Aug
Shillitoe, George Pickman Theodore (*R.A.F.V.R.*) P. 20Aug
Teakles, John MacLaurin (*R.A.F.V.R.*) P. 20Aug
Alexander, Albert Ernest (*R.A.F.V.R.*) P. 20Aug
Anderson, Cameron James (*R.A.F.V.R.*) P. 20Aug
Atkinson, Harry (*R.A.F.V.R.*) P. 20Aug
Barnett, Ernest Edwin (*R.A.F.V.R.*) P. 20Aug
Brown, Albert Frederick Henry (*R.A.F.V.R.*) P. 20Aug
Gray-King, John William (*R.A.F.V.R.*) P. 20Aug
Mulford, Horace (*R.A.F.V.R.*) P. 20Aug
Ouston, Francis Desmond Crowley (*R.A.F.V.R.*) P. 20Aug
Parks, Edwin James (*R.A.F.V.R.*) P. 20Aug
Smallwood, Alexander Ronald (*R.A.F.V.R.*) P. 20Aug
Trollope, Frederick Joseph (*R.A.F.V.R.*) P. 20Aug
Haigh, George (*R.A.F.V.R.*) P. 20Aug
Shaw, George William Robert (*R.A.F.V.R.*) P. 20Aug
Watson, Tom Alan (*R.A.F.V.R.*) P. 20Aug
Masterman, Dudley Randall (*R.A.F.V.R.*) P. 20Aug
Tullberg, Albert Edward (*R.A.F.V.R.*) P. 20Aug
Willatt, Robert Hugh (*R.A.F.V.R.*) P. 20Aug
Williams, Aubrey Dan (*R.A.F.V.R.*) P. 20Aug
Banks, Arthur Neville (*R.A.F.V.R.*) P. 20Aug

1941

Thom, Robert Jamieson (*R.A.F.V.R.*) P. 20Aug
Aylward, George Kenneth (*R.A.F.V.R.*) P. 20Aug
Bell, George Robertson (*R.A.F.V.R.*) P. 20Aug
Bennett, John (*R.A.F.V.R.*) P. 20Aug
Bond, Reginald Hamilton (*R.A.F.V.R.*) P. 20Aug
Critchlow, Thomas Norman (*R.A.F.V.R.*) P. 20Aug
Davey, Stanley Clifford (*R.A.F.V.R.*) P. 20Aug
Day, Alan Wilfrid (*R.A.F.V.R.*) P. 20Aug
Deeley, John Harley (*R.A.F.V.R.*) P. 20Aug
Dixon, George David Stuart (*R.A.F.V.R.*) P. 20Aug
Griffiths, William Thomas (*R.A.F.V.R.*) P. 20Aug
Hart, Cecil Herbert Gleed (*R.A.F.V.R.*) P. 20Aug
Hewett, Sidney Gordon (*R.A.F.V.R.*) P. 20Aug
Hill, Wilfrid Norman (*R.A.F.V.R.*) P. 20Aug
Kelly, George Frederick (*R.A.F.V.R.*) P. 20Aug
Kelly, Harold Frederick (*R.A.F.V.R.*) P. 20Aug
Murdoch, William (*R.A.F.V.R.*) P. 20Aug
Murray, John Paton (*R.A.F.V.R.*) P. 20Aug
Nichol, Hubert (*R.A.F.V.R.*) P. 20Aug
Pearce, Lemuel George Douglas (*R.A.F.V.R.*) P. 20Aug
Powell, Frederick Samuel (*R.A.F.V.R.*) P. 20Aug
Raffan, George Austen (*R.A.F.V.R.*) P. 20Aug
Rutherford, Ian Charles (*R.A.F.V.R.*) P. 20Aug
Swain, Walter Harry Leonard (*R.A.F.V.R.*) P. 20Aug
Thomas, John Douglas (*R.A.F.V.R.*) P. 20Aug
Waine, Richard (*R.A.F.V.R.*) P. 20Aug
Ward, Leslie Goodice (*R.A.F.V.R.*) P. 20Aug
Wells, Cyril Thomas (*R.A.F.V.R.*) P. 20Aug
Wells, Percy Sharpe (*R.A.F.V.R.*) P. 20Aug

1941

West, David (*R.A.F.V.R.*) P. 20Aug
Whalley, Ronald Worthington (*R.A.F.V.R.*) P. 20Aug
Wiggins, Harry Desmond (*R.A.F.V.R.*) P. 20Aug
Wilde, Frederick George (*R.A.F.V.R.*) P. 20Aug
Williamson, William Henry (*R.A.F.V.R.*) P. 20Aug
Willis, Patrick Jerome (*R.A.F.V.R.*) P. 20Aug
Willmott, Frederick John (*R.A.F.V.R.*) P. 20Aug
Hankin, Frederick (*R.A.F.V.R.*) P. 21Aug
Morkham, John Percival, *D.F.C.* (*R.A.F.V.R.*) P. 24Aug
Mays, Ronald George Brendan P. 27Aug
Molloy, Thomas P. 27Aug
James, Silvan Emlyn St. Aubin P. 27Aug
Westwood, William P. 27Aug
McRitchie, John Highet P. 27Aug
Crumpton, Edwin Thomas P. 27Aug
Sykes, Frank Brian P. 27Aug
Madden, Jeremiah Thomas P. 27Aug
Scofield, Leonard Arthur P. 27Aug
Ward, George (*R.A.F.V.R.*) P. 27Aug
Bayle, Laurence Farquhar(*R.A.F.V.R.*) 27Aug
Coleman, Clifford George (*R.A.F.V.R.*) P. 27Aug
Hickox, Herbert Arthur Geoffrey (*R.A.F.V.R.*) P. 27Aug
Humphreys, Arthur Raleigh (*R.A.F.V.R.*) P. 27Aug
Frostick, Hector Robert (*R.A.F.V.R.*) P. 27Aug
Walter, Charles Percy (*R.A.F.V.R.*) P. 27Aug
Gaston, John (*R.A.F.V.R.*) P. 27Aug
Mellor, Harold (*R.A.F.V.R.*) P. 27Aug
Simpson, Francis Leslie (*R.A.F.V.R.*) P. 27Aug
Swift, Donald Ogden (*R.A.F.V.R.*) P. 27Aug
Lees, Harry (*R.A.F.V.R.*) P. 27Aug
Scott, George William (*R.A.F.V.R.*) P. 27Aug
Baker, Dennis George (*R.A.F.V.R.*) P. 27Aug
James, Thomas Stephen (*R.A.F.V.R.*) P. 27Aug

Pilot Officers
—contd.

1941

Thomson, Thomas Wilfred (*R.A.F.V.R.*) P. 27Aug
Mackenzie, Donald John (*R.A.F.V.R.*) P. 27Aug
Miller, Archibald Hamilton (*R.A.F.V.R.*) P. 27Aug
Coles, Frederick McPherson (*R.A.F.V.R.*) P. 27Aug
Dangerfield, John Bryant (*R.A.F.V.R.*) P. 27Aug
de Neut, Albert Edward (*R.A.F.V.R.*) P. 27Aug
Evans, Thomas Eilir Wynne (*R.A.F.V.R.*) P. 27Aug
McAinsh, David (*R.A.F.V.R.*) P. 27Aug
Mee, Harry Byrom (*R.A.F.V.R.*) P. 27Aug
Shield, Thomas Armstrong (*R.A.F.V.R.*) P. 27Aug
Gatrell, Leslie Ernest (*R.A.F.V.R.*) P. 27Aug
Harris, David William (*R.A.F.V.R.*) P. 27Aug
Dresden, Gerald David (*R.A.F.V.R.*) P. 27Aug
Hayes, Robert Evan (*R.A.F.V.R.*) P. 27Aug
Jones, John Frederick (*R.A.F.V.R.*) P. 27Aug
Sharp, Alexander Duncan (*R.A.F.V.R.*) P. 27Aug
Jones, Ronald Glasspoole (*R.A.F.V.R.*) P. 27Aug
Brown, Robert Stanley (*R.A.F.V.R.*) P. 27Aug
Spicer, Peter Gordon (*R.A.F.V.R.*) P. 27Aug
Beddow, Edward (*R.A.F.V.R.*) P. 27Aug
Bewsher, Charles Crossfield (*R.A.F.V.R.*) P. 27Aug
Bickerstaffe-Drew, Frank (*R.A.F.V.R.*) P. 27Aug
Bickford, Ivan Ernest (*R.A.F.V.R.*) P. 27Aug
Cox, Cyril George Henry (*R.A.F.V.R.*) P. 27Aug
Cuthbert, Edwin (*R.A.F.V.R.*) P. 27Aug
Fage, Cecil Periton (*R.A.F.V.R.*) P. 27Aug
Goldsmith, George Barry (*R.A.F.V.R.*) P. 27Aug
Harding, Frederick Aubrey Leslie (*R.A.F.V.R.*) P. 27Aug

1941

Harrington, Llewellyn Edward (*R.A.F.V.R.*) P. 27Aug
Hawton, Hector (*R.A.F.V.R.*) P. 27Aug
Hayley, Charles Algernon (*R.A.F.V.R.*) P. 27Aug
Herbert, Arthur Davies (*R.A.F.V.R.*) P. 27Aug
Hicks, John Edward Henry (*R.A.F.V.R.*) P. 27Aug
Hine, Eric Frank (*R.A.F.V.R.*) P. 27Aug
Hogg, Arthur Cyril (*R.A.F.V.R.*) P. 27Aug
Irwin, Robert (*R.A.F.V.R.*) P. 27Aug
Jelley, Richard Eric (*R.A.F.V.R.*) P. 27Aug
Kerrison, Robert Horace (*R.A.F.V.R.*) P. 27Aug
Lucy, George Norman (*R.A.F.V.R.*) P. 27Aug
McEwan, James Dodds (*R.A.F.V.R.*) P. 27Aug
McGowan, Gordon Allan (*R.A.F.V.R.*) 27Aug
McLean, Robert (*R.A.F.V.R.*) P. 27Aug
Macrae, John Finlay Noel, *M.C.* (*R.A.F.V.R.*) P. 27Aug
Millar, Andrew Hain (*R.A.F.V.R.*) P. 27Aug
Mills, Thomas William Hasson (*R.A.F.V.R.*) P. 27Aug
Mitchell, Eric James (*R.A.F.V.R.*) P. 27Aug
Moore, Christopher Constable (*R.A.F.V.R.*) P. 27Aug
Moore, John Wassell (*R.A.F.V.R.*) P. 27Aug
Morris, Archibald Durie (*R.A.F.V.R.*) P. 27Aug
Musgrave, James (*R.A.F.V.R.*) P. 27Aug
Norton, Frederick John (*R.A.F.V.R.*) P. 27Aug
Pickering, Ronald Osborne (*R.A.F.V.R.*) P. 27Aug
Rowberry, Cyril William John (*R.A.F.V.R.*) P. 27Aug
Smith, Arthur Henry (*R.A.F.V.R.*) P. 27Aug
Suckling, John Maurice Denzil (*R.A.F.V.R.*) P. 27Aug
Wardle, Harry (*R.A.F.V.R.*) P. 27Aug
Wood, John (*R.A.F.V.R.*) P. 27Aug
Tilbury, Peter Robert Hickman (*R.A.F.V.R.*) P. 28Aug
Gill, Harry Walker (*R.A.F.V.R.*) P. 28Aug

Acting Pilot Officers

1940

Schaverien, Hyman (*R.A.F.V.R.*) **P.** 26July
Barry, Keith (*R.A.F.V.R.*) 4Aug
Browning, Norman Edgar (*R.A.F.V.R.*) 4Aug
Finney, Jack (*R.A.F.V.R.*) 4Aug
Gauntlett, John Mildred Deane (*R.A.F.V.R.*) 4Aug
Hutchinson, George Charles Lovesay (*R.A.F.V.R.*) 4Aug
Jacob, Herbert Percy (*R.A.F.V.R.*) 4Aug
Llowarch, Wilfrid (*R.A.F.V.R.*) 4Aug
McIntosh, Ian Donald (*R.A.F.V.R.*) 4Aug
May, Edward Gundry (*R.A.F.V.R.*) 4Aug
Nokes, Malcolm Cuthbert, *M.C.* (*R.A.F.V.R.*) 4Aug
Pollard, Seymour Randall (*R.A.F.V.R.*) 4Aug
Prior, Oliver Robert Charles (*R.A.F.V.R.*) 4Aug
Stewart, Ludovick Drumin (*R.A.F.V.R.*) 4Aug
Green, George Frederick (*R.A.F.V.R.*) 8Aug
Brown, Victor Robert Charge (*R.A.F.V.R.*) 18Aug
Forest, Hubert (*R.A.F.V.R.*) 18Aug
Peters, Percy Edmond (*R.A.F.V.R.*) 18Aug
Ryder, James Lawrence (*R.A.F.V.R.*) 18Aug
Smyth, Thomas Hutchinson (*R.A.F.V.R.*) 18Aug
King, Herbert Leonard (*R.A.F.V.R.*) **P.** 27Sept
Reekie, Henry Enfield (*R.A.F.V.R.*) 10ct
Beamish, Gerald Cholmley (*R.A.F.V.R.*) 9Oct
Humphries, Archibald Henry (*R.A.F.V.R.*) 27Dec

1940

Letts, Philip Edward (*R.A.F.V.R.*) 27Dec
Maclennan, Christopher (*R.A.F.V.R.*) 27Dec
Musson, William Alan John (*R.A.F.V.R.*) 27Dec
Wightman, William Persehouse Delisle (*R.A.F.V.R.*) 27Dec
Addison, George William (*R.A.F.V.R.*) **P.** 31Dec
Nichols, Edward Ronald (*R.A.F.V.R.*) 31Dec

1941

Innes-Jones, Melville Harry Scott **P.** 6Jan
Stevenson, Frederick William (*R.A.F.V.R.*) **P.** 24Jan
Ardley, Harold Philip (*R.A.F.V.R.*) **P.** 3Feb
Matthews, George Henry (*R.A.F.V.R.*) **P.** 3Feb
Bennett, Kenneth Bruce Hailey (*R.A.F.V.R.*) **P.** 4Feb
Cotesworth, William Lethbridge (*R.A.F.V.R.*) **P.** 4Feb
Knight, Frederick Howard (*R.A.F.V.R.*) **P.** 4Feb
May, Cyril John (*R.A.F.V.R.*) **P.** 4Feb
Williams, Douglas Henry (*R.A.F.V.R.*) **P.** 4Feb
Wilson, John Willoughby (*R.A F.V.R.*) **P.** 4Feb
Dowson, Christopher George (*R.A.F.V.R.*) **P.** 6Feb
Jenner, Keith Leslie Oswald (*R.A.F.V.R.*) **P.** 6Feb
Greenwood, Arthur James William (*R.A.F.V.R.*) **P.** 10Feb
Jeanes, Harry Robert William (*R.A.F.V.R.*) **P.** 11Feb
Steele, Ronald (*R.A.F.V.R.*) **P.** 11Feb
Motley, Albert Victor (*R.A.F.V.R.*) **P.** 13Feb
Green, Norman Keir (*R.A.F.V.R.*) **P.** 14Feb

1941

Riley, Arthur Edward (*R.A.F.V.R.*) **P.** 17Feb
Brown, Wallis Arrnüt (*R.A.F.V.R.*) **P.** 19Feb
Matthew, William Percival (*R.A.F.V.R.*) **P.** 19Feb
Dade, John (*R.A.F.V.R.*) **P.** 24Feb
Shepherd, Gerald William (*R.A.F.V.R.*) **P.** 24Feb
Vidler, Arthur Jack Bridgland (*R.A.F.V.R.*) **P.** 24Feb
Ball, Frank Norman (*R.A.F.V.R.*) **P.** 26Feb
Bear, Bernard Edward (*R.A.F.V.R.*) **P.** 26Feb
Lacey, Edward Charles (*R.A.F.V.R.*) **P.** 26Feb
Thompson, Cecil Harry (*R.A.F.V.R.*) **P.** 26Feb
Thornton, Thomas Rawson (*R.A.F.V.R.*) **P.** 26Feb
Brock, Cyril William Matthews **P.** 28Feb
Elwin, Richard Ernest Oliver (*R.A.F.V.R.*) **P.** 28Feb
Rowe, William Noël (*R.A.F.V.R.*) **P.** 28Feb
Evans, Thomas Kingsley (*R.A.F.V.R.*) **P.** 4Mar
Squire, Derek Ray (*R.A.F.V.R.*) **P.** 4Mar
Todd, Stephen Harold (*R.A.F.V.R.*) **P.** 4Mar
Scott-Browne, Harold John **P.** 5Mar
Humphreys, Neil Edgar (*R.A.F.V.R.*) **P.** 5Mar
Jenkins, Rupert **P.** 6Mar
Williams, James Edward (*R.A.F.V.R.*) **P.** 6Mar
Dowson, Harold (*R.A.F.V.R.*) **P.** 7Mar
Spencer, Thornton Michael Percy (*R.A.F.V.R.*) **P.** 7Mar
Houghton, Walter Wellesley George (*R.A.F.V.R.*) **P.** 10Mar
Preston, Alec Murray (*R.A.F.V.R.*) **P.** 10Mar
Abraham, Leo Francis (*R.A.F.V.R.*) **P.** 11Mar
Bate, George Gatacre (*R.A.F.V.R.*) **P.** 11Mar

Acting Pilot Officers
—contd.

1941

Chew, Thomas Towler (*R.A.F.V.R.*) P. 11Mar
Kennedy, Noel (*R.A.F.V.R.*) P. 11Mar
Langdon, Martin John Telles P. 12Mar
Menzies, William (*R.A.F.V.R.*) P. 12Mar
Pharaoh, Russell Craik (*R.A.F.V.R.*) P. 12Mar
Palmer, Stuart Alex (*R.A.F.V.R.*) P. 14Mar
Whitbourn, Frank Edward (*R.A.F.V.R.*) P. 14Mar
Allen, William Herbert (*R.A.F.V.R.*) P. 17Mar
Howell, Frederick Henry (*R.A.F.V.R.*) P. 18Mar
Dean, Frank (*R.A.F.V.R.*) P. 19Mar
Fine, Harry Joseph (*R.A.F.V.R.*) P. 19Mar
McCallum, Ronald Albyn (*R.A.F.V.R.*) P. 19Mar
Thompson, Robert Edward (*R.A.F.V.R.*) P. 19Mar
Sanders, Gordon (*R.A.F.V.R.*) P. 20Mar
Shaw, Sebastian Lewis (*R.A.F.V.R.*) P. 20Mar
Smith, Sydney Medd (*R.A.F.V.R.*) P. 20Mar
Harries, Gilbert Vaughan (*R.A.F.V.R.*) P. 21Mar
Gates, Reginald Arthur P. 25Mar
Henderson, Peter Burns (*R.A.F.V.R.*) P. 26Mar
Methuen, Charles Leslie (*R.A.F.V.R.*) P. 31Mar
Conybeare, Bernard Mortimer (*R.A.F.V.R.*) P. 1Apr
Law, Edward Thomas Whicher (*R.A.F.V.R.*) P. 1Apr
Hart, John Percy (*R.A.F.V.R.*) P. 4Apr
Pettigrew, Francis Ingham P. 7Apr
Craig, Norman James Francis (*R.A.F.V.R.*) P. 8Apr
Smyrk, William Joseph (*R.A.F.V.R.*) P. 10Apr

1941

Copeland, Thomas (*R.A.F.V.R.*) P. 17Apr
Hallett, Frederick George (*R.A.F.V.R.*) P. 17Apr
Overton, John (*R.A.F.V.R.*) P. 17Apr
Tallowin, Robert Dudley King (*R.A.F.V.R.*) P. 17Apr
Turner, Ronald Arthur Phillips P. 18Apr
Graham, John P. 21Apr
Ball, John Oriel (*R.A.F.V.R.*) P. 21Apr
King, Ernest (*R.A.F.V.R.*) P. 21Apr
Robinson, Herbert (*R.A.F.V.R.*) P. 21Apr
Shield, Stanley (*R.A.F.V.R.*) P. 21Apr
Weeden, Henry William (*R.A.F.V.R.*) P. 21Apr
Cox, Stanley Arthur Beecroft (*R.A.F.V.R.*) P. 22Apr
Samuel, George Albert (*R.A.F.V.R.*) P. 23Apr
Wilkinson, James William (*R.A.F.V.R.*) P. 24Apr
Clark, Denis Arthur (*R.A.F.V.R.*) P. 28Apr
Thomas, Henry Hart (*R.A.F.V.R.*) P. 28Apr
Cruwys, Frank (*R.A.F.V.R.*) P. 1May
Goodman, William Robert (*R.A.F.V.R.*) P. 1May
Lansdowne, Anthony Fenwick (*R.A.F.V.R.*) P. 1May
O'Shea, John Alfred Andrew (*R.A.F.V.R.*) P. 1May
Wallace, Harold Charles P. 5May
Frowein, Charles Richard (*R.A.F.V.R.*) P. 5May
Peters, Emrys Lloyd (*R.A.F.V.R.*) P. 5May
Thomson, William (*R.A.F.V.R.*) P. 5May
Watson, Roland (*R.A.F.V.R.*) P. 5May
Burnett, Geoffrey (*R.A.F.V.R.*) P. 6May
Laslett, Charles William Percival (*R.A.F.V.R.*) P. 6May
Pugh, Ivor Davies (*R.A.F.V.R.*) P. 6May
Shipman, John Basil (*R.A.F.V.R.*) P. 6May

1941

Steele, Reginald Albert (*R.A.F.V.R.*) P. 6May
Baughan, Robert Allen (*R.A.F.V.R.*) P. 8May
Biggerstaff, Sydney Herbert (*R.A.F.V.R.*) P. 8May
Harvey, Henry Stanley (*R.A.F.V.R.*) P. 8May
Wright, Archibald Frank William (*R.A.F.V.R.*) P. 8May
Kendall, Fred Milford P. 9May
Park, Douglas Cameron P. 9May
Willson, Harry (*R.A.F.V.R.*) P. 9May
Hickton, Charles John P. 12May
Dennis, Philip Winston (*R.A.F.V.R.*) P. 12May
Barratt, Norman (*R.A.F.V.R.*) P. 13May
James, Basil (*R.A.F.V.R.*) P. 13May
Bown, John Charles (*R.A.F.V.R.*) P. 15May
Grant, James (*R.A.F.V.R.*) P. 15May
Macdonald, Alistair (*R.A.F.V.R.*) P. 15May
Bains, James P. 16May
Cheater, Frank 16May
Ladbrooke, Reginald Steward P. 16May
Roberts, Francis Ernest Charles P. 16May
Wyatt, Arthur Edward P. 16May
Howling, Ernest Wallace (*R.A.F.V.R.*) P. 16May
Pearce, Frederick Barton (*R.A.F.V.R.*) P. 16May
Fraser-James, James (*R.A.F.V.R.*) P. 19May
Morrow, William Robert (*R.A.F.V.R.*) P. 19May
Walbank, Milton (*R.A.F.V.R.*) P. 19May
Petty, William Morrison (*R.A.F.V.R.*) P. 20May
Bishop, Norman Edwin (*R.A.F.V.R.*) P. 22May
Bolgar, Horace Alfred Leear (*R.A.F.V.R.*) P. 22May

Acting Pilot Officers

—contd.

1941

Jamieson, John Edward (*R.A.F.V.R.*) P. 22May

Jones, Joseph Lyndon (*R.A.F.V.R.*) P. 22May

McDowall, Kenneth (*R.A.F.V.R.*) P. 22May

Stacey, Bernard Frederick (*R.A.F.V.R.*) P. 22May

Wood, John Leslie (*R.A.F.V.R.*) P. 22May

Ashford, Reginald Wesson .. (*R.A.F.V.R.*) P. 23May

Dodds, Kenneth Ivor (*R.A.F.V.R.*) P. 23May

Kyle, George Minnes (*R.A.F.V.R.*) P. 23May

Whatley, Eric Lawson (*R.A.F.V.R.*) P. 23May

Harrold, Oswald Gower (*R.A.F.V.R.*) P. 26May

Peace, John Godfrey (*R.A.F.V.R.*) P. 26May

Pratten, Arthur Edwin (*R.A.F.V.R.*) P. 26May

Tidmarsh, Edward Arthur (*R.A.F.V.R.*) P. 26May

Alcock, John Richard (*R.A.F.V.R.*) P. 27May

Bacon, Kenneth Stanley (*R.A.F.V.R.*) P. 27May

Cheeseman, Horace Dillon (*R.A.F.V.R.*) P. 27May

Cumming, Gordon Wentworth (*R.A.F.V.R.*) P. 27May

Gladwell, Eric Sydney (*R.A.F.V.R.*) P. 27May

Lightfoot, Anthony (*R.A.F.V.R.*) P. 27May

Matthews, George Ernest Frederick Claude (*R.A.F.V.R.*) P. 27May

Petrie, William Alexander (*R.A.F.V.R.*) P. 27May

Pickard, Thomas Percival (*R.A.F.V.R.*) P. 27May

Wilson, Thomas Crabtree (*R.A.F.V.R.*) P. 27May

Allen, George Ernest John (*R.A.F.V.R.*) P. 28May

1941

Brindley, Edgar (*R.A.F.V.R.*) P. 28May

Hardy, Harold Eric (*R.A.F.V.R.*) P. 28May

McCarty, James Winspeare (*R.A.F.V.R.*) P. 28May

Kelsey, Arnold Stanley (*R.A.F.V.R.*) P. 29May

Jones, John Eryl Owen (*R.A.F.V.R.*) P. 30May

Larke, Richard Kenneth (*R.A.F.V.R.*) P. 30May

Bartlett, Hallett Robertson (*R.A.F.V.R.*) P. 31May

Gain, Edgar Charles (*R.A.F.V.R.*) P. 31May

Hains, Francis (*R.A.F.V.R.*) P. 31May

Henderson, James Alexander (*R.A.F.V.R.*) P. 31May

Higby, Harold Vienna (*R.A.F.V.R.*) P. 31May

Matheson, Donald Macrae Stewart (*R.A.F.V.R.*) P. 31May

Short, Francis Donald (*R.A.F.V.R.*) P. 31May

Smith, Sadler Joseph (*R.A.F.V.R.*) P. 31May

Southey, Frederick Harry (*R.A.F.V.R.*) P. 31May

Thorp, Thomas Joseph (*R.A.F.V.R.*) P. 31May

Singer, Edgar Montague Tarbit (*R.A.F.V.R.*) P. 2June

Sheardown, Raymond Davies P. 3June

Maddox, Eric Howard (*R.A.F.V.R.*) P. 3June

Paget, Stuart Harold (*R.A.F.V.R.*) P. 3June

Sims, Charles Augustus Morley (*R.A.F.V.R.*) P. 3June

Whelan, Horace Angelo (*R.A.F.V.R.*) P. 3June

Yates, Richard Percy (*R.A.F.V.R.*) P. 3June

Addison, Thomas Norman (*R.A.F.V.R.*) P. 4June

Burt, Leslie (*R.A.F.V.R.*) P. 4June

Addison, Charles William Bernard (*R.A.F.V.R.*) P. 5June

Bowyer, William Macfarlane (*R.A.F.V.R.*) P. 5June

Chippindale, Denis Waugh (*R.A.F.V.R.*) P. 5June

1941

Conwell, Robert Macdonald (*R.A.F.V.R.*) P. 5June

Heffer, John Noel Miles (*R.A.F.V.R.*) P. 5June

Howe, Albert George (*R.A.F.V.R.*) P. 5June

James, Montague Alfred Carr (*R.A.F.V.R.*) P. 5June

Jones, Idris (*R.A.F.V.R.*) P. 5June

Joseph, Vernon Ovnir (*R.A.F.V.R.*) P. 5June

Last, Bernard Edward (*R.A.F.V.R.*) P. 5June

Paterson, Ian Veitch (*R.A.F.V.R.*) P. 5June

Reid, Norman Bruce (*R.A.F.V.R.*) P. 5June

Watt, Norman (*R.A.F.V.R.*) P. 5June

Webb, George Frederick (*R.A.F.V.R.*) P. 5June

Thornton, James Herbert P. 6June

Ansell, Alexander Edward (*R.A.F.V.R.*) P. 6June

Cory, *Sir* Clinton James Donald, *Bt.* (*R.A.F.V.R.*) P. 6June

Elliott, Edward James (*R.A.F.V.R.*) P. 6June

Handley, William Geoffrey (*R.A.F.V.R.*) P. 6June

Hunter, William Douglas (*R.A.F.V.R.*) P. 6June

Jenkins, John Morgan (*R.A.F.V.R.*) P. 6June

Mason, George Edward John Michael (*R.A.F.V.R.*) P. 6June

Rogan, William Clifford Hedley (*R.A.F.V.R.*) P. 6June

Cahalane, John P. 9June

Cherry - Downes, Geoffrey (*R.A.F.V.R.*) P. 9June

Costin, Eric Charles (*R.A.F.V.R.*) P. 9June

Dodd, Charles Wyndham Bouverie (*R.A.F.V.R.*) P. 9June

Hancock, John Trevor Collingwood (*R.A.F.V.R.*) P. 9June

Hayworth, William Thomas (*R.A.F.V.R.*) P. 9June

Pellow, Henry William (*R.A.F.V.R.*) P. 9June

Percival, Arthur Thomas (*R.A.F.V.R.*) P. 9June

Acting Pilot Officers —*contd.*

1941

Potocki de Montalk, Stefan Cedric Earle (*R.A.F.V.R.*) **P.** 9June
Warner, Herbert Laurence (*R.A.F.V.R.*) **P.** 9June
Whitehorn, Albert Ernest (*R.A.F.V.R.*) **P.** 9June
Barnes, Arthur Morley (*R.A.F.V.R.*) **P.** 10June
Collett, William Edward (*R.A.F.V.R.*) **P.** 10June
Hamilton, John (*R.A.F.V.R.*) **P.** 10June
Hignett, Terence Stuart (*R.A.F.V.R.*) **P.** 10June
McMichael, Norman Fraser (*R.A.F.V.R.*) **P.** 10June
Middleton, Leonard Sydney (*R.A.F.V.R.*) **P.** 10June
Nicholls, Albert Gwyn (*R.A.F.V.R.*) **P.** 10June
Plank, Ronald Arthur (*R.A.F.V.R.*) **P.** 10June
Bynon, Herbert Stanley (*R.A.F.V.R.*) **P.** 11June
Coney, John Jeane (*R.A.F.V.R.*) **P.** 11June
Elphinstone, Michael Henry Henzell (*R.A.F.V.R.*) **P.** 11June
Jones, Terence (*R.A.F.V.R.*) **P.** 11June
Kerr, Geoffrey Weir (*R.A.F.V.R.*) **P.** 11June
Radmilovic, Peter (*R.A.F.V.R.*) **P.** 11June
Reynolds, Philip Meredith (*R.A.F.V.R.*) **P.** 11June
Roberts, John George (*R.A.F.V.R.*) **P.** 11June
Roe, Cecil John (*R.A.F.V.R.*) **P.** 11June
Berman, Monty Morris (*R.A.F.V.R.*) **P.** 12June
de ste Croix, Geoffrey Ernest Maurice (*R.A.F.V.R.*) **P.** 12June
Dews, Ronald Morgan (*R.A.F.V.R.*) **P.** 12June
Harvey, Silas (*R.A.F.V.R.*) **P.** 12June
Hawker, Leslie Waldegrave Bainbridge (*R.A.F.V.R.*) **P.** 12June
Horsfall, Hubert Vincent (*R.A.F.V.R.*) **P.** 12June
Payton, George William (*R.A.F.V.R.*) **P.** 12June

1941

Thompson, John Edward (*R.A.F.V.R.*) **P.** 12June
Thompson, John Taylor (*R.A.F.V.R.*) **P.** 12June
Challinor, William Herbert Oakley (*R.A.F.V.R.*) **P.** 12June
Harris, Thomas Henry (*R.A.F.V.R.*) **P.** 12June
Topsfield, Ernest Frederick (*R.A.F.V.R.*) **P.** 12June
Alton, Victor Ernest George (*R.A.F.V.R.*) **P.** 16June
Bonneywell, George William (*R.A.F.V.R.*) **P.** 16June
Bowring, William (*R.A.F.V.R.*) **P.** 16June
Buxton, Charles Jesse (*R.A.F.V.R.*) **P.** 16June
Clinton, John Alfred Thomas (*R.A.F.V.R.*) **P.** 16June
Cooper, Henry Myer Albert (*R.A.F.V.R.*) **P.** 16June
Field, John Pearson (*R.A.F.V.R.*) **P.** 16June
Hembrow, Ronald Darlington (*R.A.F.V.R.*) **P.** 16June
Hollingsworth, Kenneth (*R.A.F.V.R.*) **P.** 16June
Josling, Kenneth John William (*R.A.F.V.R.*) **P.** 16June
Lloyd, Geoffrey John (*R.A.F.V.R.*) **P.** 16June
Oulton, Robert (*R.A.F.V.R.*) **P.** 16June
Palfreyman, Harold William Henry (*R.A.F.V.R.*) **P.** 16June
Pocock, Donald Arthur (*R.A.F.V.R.*) **P.** 16June
Vincent, Harold Nigel (*R.A.F.V.R.*) **P.** 16June
Wallace, Robert (*R.A.F.V.R.*) **P.** 16June
Williams, David Elias (*R.A.F.V.R.*) **P.** 16June
Graham, Alfred Learmouth Reid **P.** 17June
McChesney, William Elliott **P.** 17June
Bibby, Graham (*R.A.F.V.R.*) **P.** 17June
Clarke, Stanley George (*R.A.F.V.R.*) **P.** 17June
Davidson, Vernon (*R.A.F.V.R.*) **P.** 17June
Frith, Stanley William (*R.A.F.V.R.*) **P.** 17June
Gilford, John Winstone (*R.A.F.V.R.*) **P.** 17June

1941

Latham, Colin (*R.A.F.V.R.*) **P.** 17June
Patrick, Frank Reynolds (*R.A.F.V.R.*) **P.** 17June
Lord, Arthur Norman (*R.A.F.V.R.*) **P.** 17June
Warner, Charles Frederick (*R.A.F.V.R.*) **P.** 17June
Pickering, Harold William **P.** 18June
Slade, Douglas Ivan **P.** 18June
Ash, Leonard Gordon (*R.A.F.V.R.*) **P.** 18June
Caine, Harold (*R.A.F.V.R.*) **P.** 18June
Carey, Oliver Cecil Francis (*R.A.F.V.R.*) **P.** 18June
Cordiner, Hugo Grote (*R.A.F.V.R.*) **P.** 18June
Fraser, Andrew William (*R.A.F.V.R.*) **P.** 18June
Millington, Alfred Asbury (*R.A.F.V.R.*) **P.** 18June
Percival, Thomas Sturdy (*R.A.F.V.R.*) **P.** 18June
Wigglesworth, Frederick George (*R.A.F.V.R.*) **P.** 18June
Athay, Martin Frederick (*R.A.F.V.R.*) **P.** 19June
Broad, John Sylvester (*R.A.F.V.R.*) **P.** 19June
Burgess, Donald Eric (*R.A.F.V.R.*) **P.** 19June
Kirwan, Cecil Norman (*R.A.F.V.R.*) **P.** 19June
Martin, Alfred Richard Frederick (*R.A.F.V.R.*) **P.** 19June
Mead, James Anthony Russell (*R.A.F.V.R.*) **P.** 19June
Skan, Laurence Edward (*R.A.F.V.R.*) **P.** 19June
Thurston, Charles Leslie (*R.A.F.V.R.*) **P.** 19June
Wright, Francis Edward (*R.A.F.V.R.*) **P.** 19June
Wheeler, Norman Ernest **P.** 20June
Bates, Henry Dickason (*R.A.F.V.R.*) **P.** 20June
Campbell, Frank Henry Ashton (*R.A.F.V.R.*) **P.** 20June
Jones, Herbert Hugh (*R.A.F.V.R.*) **P.** 20June
Loweth, Jack Stewart (*R.A.F.V.R.*) **P.** 20June

Acting Pilot Officers
—contd.

1941

Wilson, Percy Charles (*R.A.F.V.R.*) P. 20June
Kay, Edward P. 23June
Wells, Raymond Norman P. 23June
Boyes, Norman Frank (*R.A.F.V.R.*) P. 23June
Brunger, Leonard Percival (*R.A.F.V.R.*) P. 23June
Clements, Ernest Victor (*R.A.F.V.R.*) P. 23June
Dod, Philip William (*R.A.F.V.R.*) P. 23June
English, Harry Charles (*R.A.F.V.R.*) P. 23June
Haisman, Robert McKie (*R.A.F.V.R.*) P. 23June
Hirons, Reginald Arthur (*R.A.F.V.R.*) P. 23June
Potter, Joseph Maurice (*R.A.F.V.R.*) P. 23June
Richards, Jesse Arnold (*R.A.F.V.R.*) P. 23June
Scarborough, John Edward (*R.A.F.V.R.*) P. 23June
Woolf, Roy (*R.A.F.V.R.*) P. 23June
Bartrum, Edward Alec (*R.A.F.V.R.*) P. 24June
Davies, Cecil Clwyd Heritage (*R.A.F.V.R.*) P. 24June
Henderson, James (*R.A.F.V.R.*) P. 24June
Hole, Stanley Spear (*R.A.F.V.R.*) P. 24June
Rowell, Henry Winston (*R.A.F.V.R.*) P. 24June
Stevenson, Keith Holmes (*R.A.F.V.R.*) P. 24June
Johnson, Stewart P. 25June
Barnett, Leslie William (*R.A.F.V.R.*) P. 25June
Blount, Edwin (*R.A.F.V.R.*) P. 25June
Harris, Joseph Henry (*R.A.F.V.R.*) P. 25June
Tugwell, Douglas Henry (*R.A.F.V.R.*) P. 25June
Parkinson, James Cameron (*R.A.F.V.R.*) P. 27June
Price, Charles Edmund (*R.A.F.V.R.*) P. 27June
Scrope-Davies, Aubrey Reginald (*R.A.F.V.R.*) P. 27June

1941

Shetliffe, Russell Barton Remington (*R.A.F.V.R.*) P. 27June
Symington, William Hazle (*R.A.F.V.R.*) 27June
Tanner, Alfred Sylvester (*R.A.F.V.R.*) P. 27June
Taylor, Robert Steel (*R.A.F.V.R.*) P. 27June
Thompson, Sudney Arthur Lockwood (*R.A.F.V.R.*) P. 27June
Perman, Ian Mackintosh Myrie (*R.A.F.V.R.*) P. 28June
Bellows, Adalbert Kenneth (*R.A.F.V.R.*) P. 30June
Bithell, Alfred Broady (*R.A.F.V.R.*) P. 30June
Brookes, Arthur Lewis Davis (*R.A.F.V.R.*) P. 30June
Burrows, Ronald Stuart (*R.A.F.V.R.*) P. 30June
Chesters, Donald Frederick (*R.A.F.V.R.*) P. 30June
Clark, Alan Gordon (*R.A.F.V.R.*) P. 30June
Dewes, Hugh Raymond Craig (*R.A.F.V.R.*) P. 30June
Feldwick, Wilfred Ewart (*R.A.F.V.R.*) P. 30June
Gill, Traviss Marmaduke (*R.A.F.V.R.*) P. 30June
Gostelow, William Frank (*R.A.F.V.R.*) P. 30June
Gotelee, Raymond Frederick George (*R.A.F.V.R.*) P. 30June
Harding, William Stanley (*R.A.F.V.R.*) P. 30June
Hyslop, James Morton (*R.A.F.V.R.*) P. 30June
James, Gilbert Roy (*R.A.F.V.R.*) P. 30June
McEwan, James Albert Newlyn (*R.A.F.V.R.*) P. 30June
Marsden, Thomas Hendy (*R.A.F.V.R.*) P. 30June
Miller, Ronald Fife (*R.A.F.V.R.*) P. 30June
Miller, William Frederic (*R.A.F.V.R.*) P. 30June
Monck, Henry Gustavus Hamilton (*R.A.F.V.R.*) P. 30June
Muir, Thomas Leigh (*R.A.F.V.R.*) P. 30June

1941

Murray, James Augustine (*R.A.F.V.R.*) P. 30June
Nickerson, George William, *M.M.* (*R.A.F.V.R.*) P. 30June
Peacock, Alan (*R.A.F.V.R.*) P. 30June
Richardson, James (*R.A.F.V.R.*) P. 30June
Rigby, Reginald Chamberlain Beaumont (*R.A.F.V.R.*) P. 30June
Roe, Eric Hartley (*R.A.F.V.R.*) P. 30June
Scott, Walter Leonard Winstone (*R.A.F.V.R.*) P. 30June
Taig, Thomas (*R.A.F.V.R.*) P. 30June
Tilsley, Frank (*R.A.F.V.R.*) P. 30June
Tucker, Gordon Ernest (*R.A.F.V.R.*) P. 30June
Vane - Tempest, Francis Charles (*R.A.F.V.R.*) P. 30June
Watler, Charles Frederick Joseph (*R.A.F.V.R.*) P. 30June
Harvey, Frederic Bright (*R.A.F.V.R.*) P. 1July
Pearce, Hugh (*R.A.F.V.R.*) P. 1July
Bolland, Robert Oswald (*R.A.F.V.R.*) P. 2July
Dominy, Arthur George (*R.A.F.V.R.*) P. 3July
Macartney, Robert (*R.A.F.V.R.*) P. 3July
Lawson, Leslie Reginald (*R.A.F.V.R.*) P. 3July
Adam, James Selby (*R.A.F.V.R.*) P. 4July
Bannerman, Gerald James Biggar (*R.A.F.V.R.*) P. 4July
Betham, Gilbert Arthur (*R.A.F.V.R.*) P. 4July
Blackhall, James Ternent (*R.A.F.V.R.*) P. 4July
Brooke, George Ai (*R.A.F.V.R.*) P. 4July
Bullen, Alfred William Henry (*R.A.F.V.R.*) P. 4July
Carey, William Peter Anthony (*R.A.F.V.R.*) P. 4July
Coates, Jack (*R.A.F.V.R.*) P. 4July
Cooper, Harold (*R.A.F.V.R.*) P. 4July
Cope, John Alan (*R.A.F.V.R.*) P. 4July
Copelin, Campbell (*R.A.F.V.R.*) P. 4July

Acting Pilot Officers
—contd.

1941

Couch, John Cyril (*R.A.F.V.R.*) P. 4July
Day, Ian George (*R.A.F.V.R.*) P. 4July
Dickens, Eric Harvey (*R.A.F.V.R.*) P. 4July
Doig, Douglas Allan Roger (*R.A.F.V.R.*) P. 4July
Druce, Robert John (*R.A.F.V.R.*) P. 4July
Edgelow, Wilfred Reginald Swallow (*R.A.F.V.R.*) P. 4July
Festing, Michael Christian (*R.A.F.V.R.*) P. 4July
Gee, Norman Rudolph (*R.A.F.V.R.*) P. 4July
Gillatt, Stanley Belton (*R.A.F.V.R.*) P. 4July
Goold, Alick Neil (*R.A.F.V.R.*) P. 4July
Greene, Gerald Leslie (*R.A.F.V.R.*) P. 4July
Hatje, Norman George (*R.A.F.V.R.*) P. 4July
Head, Cyril Ernest (*R.A.F.V.R.*) P. 4July
Heald, William Henry Arthur (*R.A.F.V.R.*) P. 4July
Hewett, Osburn Wyndham (*R.A.F.V.R.*) P. 4July
Hogg, Ernest Newcombe (*R.A.F.V.R.*) P. 4July
Hyslop, William Geoffrey (*R.A.F.V.R.*) P. 4July
Jones, Frederick Arthur (*R.A.F.V.R.*) P. 4July
Keene, Arthur Thomas (*R.A.F.V.R.*) P. 4July
Kelsey, William Edward (*R.A.F.V.R.*) P. 4July
King, Frank William (*R.A.F.V.R.*) P. 4July
Matthews, Philip Geoffrey (*R.A.F.V.R.*) P. 4July
Milliman, John George (*R.A.F.V.R.*) P. 4July
Mitchell, Henry Nicol (*R.A.F.V.R.*) P. 4July
Monico, Richard Peter (*R.A.F.V.R.*) P. 4July
Neill, Robert (*R.A.F.V.R.*) P. 4July
Newton, Henry Guy (*R.A.F.V.R.*) P. 4July

1941

Pratt, Alfred Sydney Martin (*R.A.F.V.R.*) P. 4July
Railton, Thomas Nixon (*R.A.F.V.R.*) P. 4July
Rossi, Angelo Felice Aldo (*R.A.F.V.R.*) P. 4July
Skiff, Stanley Harold (*R.A.F.V.R.*) P. 4July
Smith, David Mitchell (*R.A.F.V.R.*) P. 4July
Summers, Henry Leslie Rhodes (*R.A.F.V.R.*) P. 4July
Taylor, Maurice Fearnley (*R.A.F.V.R.*) P. 4July
Thorne, James Edward (*R.A.F.V.R.*) P. 4July
Usher, George David (*R.A.F.V.R.*) P. 4July
Watkins, Harry Gordon (*R.A.F.V.R.*) P. 4July
Wells, Arthur Whittaker (*R.A.F.V.R.*) P. 4July
Wilson, Francis Murray (*R.A.F.V.R.*) P. 4July
Yelland, Charles Louis (*R.A.F.V.R.*) P. 4July
Broome, Frank Crossley Griffiths, *D.F.C., A.F.C.* (*R.A.F.V.R.*) P. 7July
Morgan, William Leslie (*R.A.F.V.R.*) P. 7July
Starkey, Leonard John (*R.A.F.V.R.*) P. 7July
Watson, John Rushworth (*R.A.F.V.R.*) P. 7July
Wavell, Claude William Fuglar (*R.A.F.V.R.*) P. 7July
Wilkinson, James Gordon (*R.A.F.V.R.*) P. 7July
Anderson, Alexander Stewart (*R.A.F.V.R.*) P. 8July
Allan, James Christie (*R.A.F.V.R.*) P. 11July
Allen, Frank Geoffrey Harold (*R.A.F.V.R.*) P. 11July
Barnes, William Leslie (*R.A.F.V.R.*) P. 11July
Bigham, William Montgomery (*R.A.F.V.R.*) P. 11July
Bown, John Edwin George (*R.A.F.V.R.*) P. 11July
Bray, Frederick Goldthorpe (*R.A.F.V.R.*) P. 11July

1941

Bush, Frank Leslie (*R.A.F.V.R.*) P. 11July
Clifford, Henry Keatch (*R.A.F.V.R.*) P. 11July
Constable, Warden (*R.A.F.V.R.*) P. 11July
Cowie, George (*R.A.F.V.R.*) P. 11July
Cripwell, Felix John (*R.A.F.V.R.*) P. 11July
Dermer, Bryan (*R.A.F.V.R.*) P. 11July
Dickson, John Collins (*R.A.F.V.R.*) P. 11July
Dill, John Albert Edward (*R.A.F.V.R.*) P. 11July
Drummond, John Cunninghame (*R.A.F.V.R.*) P. 11July
Earnshaw, Edwin (*R.A.F.V.R.*) P. 11July
Elverston, Edward (*R.A.F.V.R.*) P. 11July
Emerson, John Malcolm (*R.A.F.V.R.*) P. 11July
Fisher, Eric Ponsford (*R.A.F.V.R.*) P. 11July
Fisher, Gilbert Dempster (*R.A.F.V.R.*) P. 11July
Forrest, George (*R.A.F.V.R.*) P. 11July
Francis, Leslie Bert (*R.A.F.V.R.*) P. 11July
Galloway, Eric James (*R.A.F.V.R.*) P. 11July
Gayleard, Leonard John (*R.A.F.V.R.*) P. 11July
Gibbons, Vivian Roy (*R.A.F.V.R.*) P. 11July
Gillett, John Charles (*R.A.F.V.R.*) P. 11July
Hamilton, John Jackson (*R.A.F.V.R.*) P. 11July
Heal, Lyndhurst Gerald Delve (*R.A.F.V.R.*) P. 11July
Heath, John Henry (*R.A.F.V.R.*) P. 11July
Hebditch, Wilfrid Arthur (*R.A.F.V.R.*) P. 11July
Helder, Maurice Brodie (*R.A.F.V.R.*) P. 11July
Hickman, Denis Powell (*R.A.F.V.R.*) P. 11July
Hollis, Maurice Christopher (*R.A.F.V.R.*) P. 11July
Hughes, Albert Llewelyn (*R.A.F.V.R.*) P. 11July
Hutcheon, William Sinclair (*R.A.F.V.R.*) P. 11July

Acting Pilot Officers

—contd.

1941

John, Laurence William (*R.A.F.V.R.*) P. 11July
Judge, Herbert Stanley (*R.A.F.V.R.*) P. 11July
Kenny, Stephen Michael (*R.A.F.V.R.*) P. 11July
King, William Gordon (*R.A.F.V.R.*) P. 11July
Knowles, Robert Thornton (*R.A.F.V.R.*) P. 11July
Krarup, Eric Arnold (*R.A.F.V.R.*) P. 11July
Lawton, Alfred Taylor (*R.A.F.V.R.*) P. 11July
Levi, Reginald Stanley (*R.A.F.V.R.*) P. 11July
McMillan, James Whitelaw (*R.A.F.V.R.*) P. 11July
Mackay, John Oman Morgan (*R.A.F.V.R.*) P. 11July
Malone, Edmond Cecil Downing (*R.A.F.V.R.*) P. 11July
Marsh, Jack Edmund Bruce (*R.A.F.V.R.*) P. 11July
Martin-Spiers, Gavin James (*R.A.F.V.R.*) P. 11July
Mason, Herbert Leslie (*R.A.F.V.R.*) P. 11July
Mills, Frederick William (*R.A.F.V.R.*) P. 11July
Morgan, Cedric Bernard Eversfield (*R.A.F.V.R.*) P. 11July
Nendick, Cyril Arthur (*R.A.F.V.R.*) P. 11July
Nicholson, Raymond Victor (*R.A.F.V.R.*) P. 11July
Norman, Ronald Francis (*R.A.F.V.R.*) P. 11July
Owens, John (*R.A.F.V.R.*) P. 11July
Pearse, Arthur William (*R.A.F.V.R.*) P. 11July
Pollock, Brian Treherne (*R.A.F.V.R.*) P. 11July
Powell, Jack Alan Howard (*R.A.F.V.R.*) P. 11July
Pyle, James Newman (*R.A.F.V.R.*) P. 11July

1941

Ranson, Leo John (*R.A.F.V.R.*) P. 11July
Rees, Hopkin Leonard (*R.A.F.V.R.*) P. 11July
Reid, Walter Frederick (*R.A.F.V.R.*) P. 11July
Roberts, Thomas Gardner (*R.A.F.V.R.*) P. 11July
Silk, Vivian Norman (*R.A.F.V.R.*) P. 11July
Storer, Harold Maitland (*R.A.F.V.R.*) P. 11July
Southwell, Alfred John Leslie (*R.A.F.V.R.*) P. 11July
Tabernacle, Paul Ewen (*R.A.F.V.R.*) P. 11July
Tame, Alfred Lawrence (*R.A.F.V.R.*) P. 11July
Usher, Andrew William (*R.A.F.V.R.*) P. 11July
Watson, Frederick Christopher (*R.A.F.V.R.*) P. 11July
Whitehead, Cecil John (*R.A.F.V.R.*) P. 11July
Winter, William Hedley (*R.A.F.V.R.*) P. 11July
Wright, Norman Parker (*R.A.F.V.R.*) P. 11July
Matthews, Eric Vizer Fielding (*R.A.F.V.R.*) P. 12July
Ballard, Leslie Alfred Tucker (*R.A.F.V.R.*) P. 14July
Bandy, Kenneth Henry (*R.A.F.V.R.*) P. 14July
Baxandall, David Kighley (*R.A.F.V.R.*) P. 14July
Grinsell, Leslie Valentine (*R.A.F.V.R.*) P. 14July
Hancock, Edward William (*R.A.F.V.R.*) P. 14July
Houghton, John Colin Whitfield (*R.A.F.V.R.*) P. 14July
Jarrett, Percy Wilfred (*R.A.F.V.R.*) P. 14July
Maclagen, Philip Douglas (*R.A.F.V.R.*) P. 14July
Parsons, Ernest Leslie (*R.A.F.V.R.*) P. 14July
Spinks, Christopher Ingham (*R.A.F.V.R.*) P. 14July
Watson, John Roughton (*R.A.F.V.R.*) P. 14July

1941

Weston, Philip Arthur (*R.A.F.V.R.*) P. 14July
Kingsley, Ernest Douglas (*R.A.F.V.R.*) P. 15July
Adkins, Ernest John (*R.A.F.V.R.*) P. 18July
Aitken, Norman Gray (*R.A.F.V.R.*) P. 18July
Allen, Raymond Douglas (*R.A.F.V.R.*) P. 18July
Arnold, Herbert John (*R.A.F.V.R.*) P. 18July
Barton, George Frederick Herbert (*R.A.F.V.R.*) P. 18July
Beaumont, George Albert (*R.A.F.V.R.*) P. 18July
Bennie, Malcolm (*R.A.F.V.R.*) P. 18July
Bensted, Wilfred John Lewin (*R.A.F.V.R.*) P. 18July
Blignault, Aegidius Jean (*R.A.F.V.R.*) P. 18July
Booth, Reginald Alfred (*R.A.F.V.R.*) P. 18July
Boreham, Herbert George (*R.A.F.V.R.*) P. 18July
Bowman, Sydney (*R.A.F.V.R.*) P. 18July
Bowman, William Reginald (*R.A.F.V.R.*) P. 18July
Brooking, John Hugh Philip (*R.A.F.V.R.*) P. 18July
Brown, George Harold (*R.A.F.V.R.*) P. 18July
Brown, Gilbert William (*R.A.F.V.R.*) P. 18July
Burgess, William Graham (*R.A.F.V.R.*) P. 18July
Cristopherson, Alec (*R.A.F.V.R.*) P. 18July
Cole, Ralph Fielding (*R.A.F.V.R.*) P. 18July
Cronin, Harry Francis Edward (*R.A.F.V.R.*) P. 18July
Daeppen, James Edward (*R.A.F.V.R.*) P. 18July
Dickins, Frederick James Douglas (*R.A.F.V.R.*) P. 18July
Dineen, Thomas George (*R.A.F.V.R.*) P. 18July
Disley, Ronald Max (*R.A.F.V.R.*) P. 18July
Duncan, Kenneth Charles (*R.A.F.V.R.*) P. 18July

Acting Pilot Officers

—contd.

1941

Dyson, James Herbert (*R.A.F.V.R.*) P. 18July
Evans, Anevrin (*R.A.F.V.R.*) P. 18July
Ferrier, Henry Paul (*R.A.F.V.R.*) P. 18July
Ffinch, Ronald John Maule (*R.A.F.V.R.*) P. 18July
Fowler, Peter Lucian (*R.A.F.V.R.*) P. 18July
Friend, Donald Henry (*R.A.F.V.R.*) P. 18July
Gaines, Francis Eric (*R.A.F.V.R.*) P. 18July
Gibsone, John Charles Hope (*R.A.F.V.R.*) P. 18July
Godsell, George Edward (*R.A.F.V.R.*) P. 18July
Hahn, Charles Leslie (*R.A.F.V.R.*) P. 18July
Harper, Donald Glenny (*R.A.F.V.R.*) P. 18July
Harries, Reginald Henry (*R.A.F.V.R.*) P. 18July
Harris, James Richard (*R.A.F.V.R.*) P. 18July
Henty, Richard Iltid (*R.A.F.V.R.*) P. 18July
Herbert, Daniell (*R.A.F.V.R.*) P. 18July
Holden, Leslie (*R.A.F.V.R.*) P. 18July
Holness, Alfred (*R.A.F.V.R.*) P. 18July
Ingram, Harry (*R.A.F.V.R.*) P. 18July
James, Charles Herbert (*R.A.F.V.R.*) P. 18July
Jardine, Matthew (*R.A.F.V.R.*) P. 18July
Jones, John Russell Lewis (*R.A.F.V.R.*) P. 18July
Jordan, George William (*R.A.F.V.R.*) P. 18July
Kenny, Francis Joseph (*R.A.F.V.R.*) P. 18July
Kidley, Alick Gordon (*R.A.F.V.R.*) P. 18July
Killick, Percy William Morrison (*R.A.F.V.R.*) P. 18July
Lawrence, Reginald Ernest Cyril Herbert (*R.A.F.V.R.*) P. 18July
Lewis, Arthur Harold Cyril Reginald (*R.A.F.V.R.*) P. 18July

1941

Lloyd, Eliot Fraser (*R.A.F.V.R.*) P. 18July
Locke, Henry Rutter (*R.A.F.V.R.*) P. 18July
Lyons, John Gordon (*R.A.F.V.R.*) P. 18July
Macario, Frederick (*R.A.F.V.R.*) P. 18July
Maddocks, Henry Alfred (*R.A.F.V.R.*) P. 18July
Mann, Eugene Clarence (*R.A.F.V.R.* P. 18July
Mann, Randolph Dallas (*R.A.F.V.R.*) P. 18July
Marrison, Neville Charles Lewis (*R.A.F.V.R.*) P. 18July
Martin, Thomas Ballantyne (*R.A.F.V.R.*) P. 18July
Masters, Bernard Leonard (*R.A.F.V.R.*) P. 18July
Miller, Ewart George (*R.A.F.V.R.*) P. 18July
Milne, Donald Meldrum (*R.A.F.V.R.*) P. 18July
Milne Henderson, Alexander Roy (*R.A.F.V.R.*) P. 18July
Morison, James Butters Smart (*R.A.F.V.R.*) P. 18July
Morrison, Frederick Victor (*R.A.F.V.R.*) P. 18July
O'Sullivan, Herbert Llewellyn (*R.A.F.V.R.*) P. 18July
Parkhurst, Horatio Brian Hartley (*R.A.F.V.R.*) P. 18July
Pearse, Hugh Francis (*R.A.F.V.R.*) P. 18July
Pickard, Grahame Colbeck (*R.A.F.V.R.*) P. 18July
Pritchard, Arthur John (*R.A.F.V.R.*) P. 18July
Race, Arthur (*R.A.F.V.R.*) P. 18July
Rawlinson, Albert Victor (*R.A.F.V.R.*) P. 18July
Reckitt, Charles Edward Hay (*R.A.F.V.R.*) P. 18July
Ridley, Matthew Rutter (*R.A.F.V.R.*) P. 18July
Robinson, Henry Dick (*R.A.F.V.R.*) P. 18July
Robinson, James (*R.A.F.V.R.*) P. 18July
Sainsbury, Cecil John (*R.A.F.V.R.*) P. 18July
Sandercock, Philip John (*R.A.F.V.R.*) P. 18July

1941

Scaife, John (*R.A.F.V.R.*) P 18July
Scott, Edward (*R.A.F.V.R.*) P. 18July
Selby, Geoffrey Edmond (*R.A.F.V.R.*) P. 18July
Shaw, Harry (*R.A.F.V.R.*) P. 18July
Sheppard, Thomas Harvey (*R.A.F.V.R.*) P. 18July
Shorter, Richard Nicholas (*R.A.F.V.R.*) P. 18July
Simpson, Percival Jeffreys (*R.A.F.V.R.*) P. 18July
Slay, Reginald Arthur (*R.A.F.V.R.*) P. 18July
Smith, Ernest George (*R.A.F.V.R.*) P. 18July
Smith, Leonard Francis (*R.A.F.V.R.*) P. 18July
Smith, Percival Gilbert (*R.A.F.V.R.*) P. 18July
Squires, Geoffrey William Osborne (*R.A.F.V.R.*) P. 18July
Stinson, George (*R.A.F.V.R.*) P. 18July
Stirling, Alexander Morrison (*R.A.F.V.R.*) P. 18July
Stone, Arthur Kenneth (*R.A.F.V.R.*) P. 18July
Strangleman, Ernest (*R.A.F.V.R.*) P. 18July
Turnham, Leslie Roy (*R.A.F.V.R.*) P. 18July
Tweedale, Derek Edward (*R.A.F.V.R.*) P. 18July
Tytherleigh, Brian William Veasey (*R.A.F.V.R.*) P. 18July
Wakeford, Reginald Percy (*R.A.F.V.R.*) P. 18July
Walker, John James (*R.A.F.V.R.*) P. 18July
Webster, David (*R.A.F.V.R.*) P. 18July
Walker, Victor Guy Whiting (*R.A.F.V.R.*) P. 18July
Wheldon, Arthur Scotchbrook (*R.A.F.V.R.*) P. 18July
Wood, Arthur Denis Blachford (*R.A.F.V.R.*) P. 18July
Brachi, David Peter (*R.A.F.V.R.*) P. 21July
Fitzpatrick, James (*R.A.F.V.R.*) P. 21July
Phillips, Reginald Knox (*R.A.F.V.R.*) P. 21July

Acting Pilot Officers

—contd.

1941

Hobson, Duncan Hamilton (*R.A.F.V.R.*) P. 23July
Adcock, Robert St. John (*R.A.F.V.R.*) P. 25July
Affleck, Robert (*R.A.F.V.R.*) P. 25July
Alexander, Eric Thomas (*R.A.F.V.R.*) P. 25July
Bird, Charles Peregrine Bertie (*R.A.F.V.R.*) P. 25July
Braham, Philip (*R.A.F.V.R.*) P. 25July
Brown, Alec (*R.A.F.V.R.*) P. 25July
Bullocke, Philip Greville (*R.A.F.V.R.*) P. 25July
Burge, Charles Geoffrey (*R.A.F.V.R.*) P. 25July
Chappell, Harold Edwin (*R.A.F.V.R.*) P. 25July
Churn, Charles William (*R.A.F.V.R.*) P. 25July
Clark, Sydney Ernest (*R.A.F.V.R.*) P. 25July
Collier, Leonard Dawson (*R.A.F.V.R.*) P. 25July
Connelly, Dennis William Aitken (*R.A.F.V.R.*) P. 25July
Cope, Sydney Raymond (*R.A.F.V.R.*) P. 25July
Crothers, Cuthbert Montague (*R.A.F.V.R.*) P. 25July
Budd, Harold George (*R.A.F.V.R.*) P. 25July
Curtis, Cecil Gresham (*R.A.F.V.R.*) P. 25July
Dell, Arthur William George (*R.A.F.V.R.*) P. 25July
Done, Edward Gordon (*R.A.F.V.R.*) P. 25July
Doxat, Edmund Charles (*R.A.F.V.R.*) P. 25July
Duncan, Kenneth George (*R.A.F.V.R.*) P. 25July
Edwards, Iorworth Elias (*R.A.F.V.R.*) P. 25July
Emary, Francis Henry Goodenough (*R.A.F.V.R.*) P. 25July
Evans, Wilfred Hugo (*R.A.F.V.R.*) P. 25July
Everington, Harry (*R.A.F.V.R.*) P. 25July

1941

Forrest, George Alan Lockhart (*R.A.F.V.R.*) P. 25July
Gaywood, Stanley (*R.A.F.V.R.*) P. 25July
Gibson, John Wilson (*R.A.F.V.R.*) P. 25July
Gifford-Gifford, Leslie Seymour (*R.A.F.V.R.*) P. 25July
Haire, John Edwin (*R.A.F.V.R.*) P. 25July
Hall, Harold Watson (*R.A.F.V.R.*) P. 25July
Ham, Gerald Nelson (*R.A.F.V.R.*) P. 25July
Hankinson, Lindon Colin Skidmore (*R.A.F.V.R.*) P. 25July
Harding, George Edward (*R.A.F.V.R.*) P. 25July
Harvey, George Edward (*R.A.F.V.R.*) P. 25July
Hensman, Ronald Hamilton (*R.A.F.V.R.*) P. 25July
Hill, Walter Alleyne Lewis (*R.A.F.V.R.*) P. 25July
Hoare, Ralph Vyvyan (*R.A.F.V.R.*) P. 25July
Hodge, Rupert Cecil (*R.A.F.V.R.*) P. 25July
Hutchison, Peter (*R.A.F.V.R.*) P. 25July
Jenkins, Seisyllt Blenyth Gordon (*R.A.F.V.R.*) P. 25July
Jones, John Hugh Arthur (*R.A.F.V.R.*) P. 25July
Knowles, William Maurice Foster (*R.A.F.V.R.*) P. 25July
Lambert, Robert (*R.A.F.V.R.*) P. 25July
Laycock, Herbert Cecil (*R.A.F.V.R.*) P. 25July
Leonard, Guion Thurnall Ingledew (*R.A.F.V.R.*) P. 25July
Lloyd-Jones, William Philip (*R.A.F.V.R.*) P. 25July
Martineau, Rupert Nettlefold (*R.A.F.V.R.*) P. 25July
Matthews, Roderick Wallace Yates (*R.A.F.V.R.*) P. 25July
McCready, David James (*R.A.F.V.R.*) P. 25July
Osbaldeston, Kenneth Harry (*R.A.F.V.R.*) P. 25July

1941

Osborne, Guy Montague (*R.A.F.V.R.*) P. 25July
Phillips, George Sidney (*R.A.F.V.R.*) P. 25July
Potts, Theodore Harold (*R.A.F.V.R.*) P. 25July
Richmond, Basil Edmund (*R.A.F.V.R.*) P. 25July
Rickelton, William (*R.A.F.V.R.*) P. 25July
Roberts, Herbert Berie (*R.A.F.V.R.*) P. 25July
Rogers, Albert Edward (*R.A.F.V.R.*) P. 25July
Saunders, Charles Thomas (*R.A.F.V.R.*) P. 25July
Scriven, Arthur Wynne (*R.A.F.V.R.*) P. 25July
Swain, Douglas William (*R.A.F.V.R.*) P. 25July
Taylor, Ralph Spencer (*R.A.F.V.R.*) P. 25July
Thompson, Edgar Victor (*R.A.F.V.R.*) P. 25July
Turpin, Laurence Cecil (*R.A.F.V.R.*) P. 25July
Upton, Walter (*R.A.F.V.R.*) P. 25July
Urry, Ernest (*R.A.F.V.R.*) P. 25July
Van Wyck, Wilfred Charles (*R.A.F.V.R.*) P. 25July
Walker, William Alexander (*R.A.F.V.R.*) P. 25July
Warder, Stanley James (*R.A.F.V.R.*) P. 25July
Wills, Mungo Gilmour (*R.A.F.V.R.*) P. 25July
Wood, Norman Irwell (*R.A.F.V.R.*) P. 25July
Wright, William John (*R.A.F.V.R.*) P. 25July
Ayres, Reginald John Stephen (*R.A.F.V.R.*) P. 1Aug
Bilbe, Ronald Thomas (*R.A.F.V.R.*) P. 1Aug
Brooke-Mills, Harold (*R.A.F.V.R.*) P. 1Aug
Calvert, Frederick Hugh (*R.A.F.V.R.*) P. 1Aug
Charlesworth, Frederick William (*R.A.F.V.R.*) P. 1Aug

Acting Pilot Officers

—contd.

1941

Clarke, David Waldo (*R.A.F.V.R.*) **P.** 1Aug
Colledge, Hubert (*R.A.F.V.R.*) **P.** 1Aug
Foster, Rowland Henry (*R.A.F.V.R.*) **P.** 1Aug
Taylor, Ernest (*R.A.F.V.R.*) **P.** 1Aug
Thomas, James Edward Arthur (*R.A.F.V.R.*) **P.** 1Aug
Tinn, George Arthur (*R.A.F.V.R.*) **P.** 1Aug
De Bunsen, Ronald Lothar (*R.A.F.V.R.*) **P.** 4Aug
McCelland, Alfred James (*R.A.F.V.R.*) **P.** 4Aug

METEOROLOGICAL BRANCH

Group Captain

1939

Entwistle, Frank (*R.A.F.V.R.*) 2Nov

Squadron Leaders

1939

Farquharson, James Strachan (*R.A.F.V.R.*) 29Aug
Sutcliffe, Reginald Cockcroft (*R.A.F.V.R.*) 2Nov

1941

Oddie, Geoffrey Jasper William (*R.A.F.V.R.*) 13Jan

Flight Lieutenants

1939

Bigg, William Herbert (*R.A.F.O.*) 25Aug
Briggs, James (*R.A.F.V.R.*) 14Sept
Davies, David Arthur (*R.A.F.V.R.*) 31Oct
Johnston, Douglas William (*R.A.F.V.R.*) 31Oct
Dewar, Donald (*R.A.F.V.R.*) 31Oct
Meade, Patrick John (*R.A.F.V.R.*) 31Oct
Brazell, John Harold (*R.A.F.V.R.*) 7Nov
Lumb, Frank Emerson (*R.A.F.V.R.*) 14Nov
Maidens, Arthur Leonard (*R.A.F.V.R.*) 24Nov
Smith, Geoffrey Thornton (*R.A.F.V.R.*) 28Nov

1940

Kirk, Thomas Herbert (*R.A.F.V.R.*) 24Feb
Hurst, George Ward (*R.A.F.V.R.*) 1Mar
Harrower, Thomas Nigel Stark (*R.A.F.V.R.*) 29June

Flying Officers

1939

Paton, James (*R.A.F.O.*) 27Aug
Long, Herbert William Fortescue (*R.A.F.V.R.*) 1Sept
Mayers, Arthur Eric (*R.A.F.O.*) 19Sept
Bowering, Douglas Frederick (*R.A.F.V.R.*) (*w*) 26Nov

1940

Pook, William John Richard, *D.C.M.* (*R.A.F.V.R.*) 29Jan
Lloyd, Arthur Clarence (*R.A.F.V.R.*) 8May
Fraser, Donald Keith (*R.A.F.V.R.*) (*w*) 19Sept
Miles, Michael Kevin (*R.A.F.V.R.*) (*w*) 30Sept
Evans, Gwynne Jones (*R.A.F.V.R.*) (*w*) 30Oct
Jarvis, Henry Francis Thomas (*R.A.F.V.R.*) (*w*) 30Oct
Davies, Frank (*R.A.F.V.R.*) 31Oct
Ford, Frederick Raymond (*R.A.F.V.R.*) (*w*) 20Nov
Osmond, Walter Percivale (*R.A.F.V.R.*) (*w*) 20Nov
Chaldecott, John Anthony (*R.A.F.V.R.*) (*w*) 20Nov
Shave, Leslie Herbert (*R.A.F.V.R.*) (*w*) 20Nov
Higgins, John Joseph (*R.A.F.V.R.*) (*w*) 20Nov
Lowe, Francis Henry (*R.A.F.V.R.*) (*w*) 20Nov
Lloyd, Donald Charles (*R.A.F.V.R.*) (*w*) 20Nov
Marshall, Norris Bishop (*R.A.F.V.R.*) (*w*) 20Nov
Mason, Geoffrey Richard (*R.A.F.V.R.*) (*w*) 20Nov
Tyler, Thomas Harold (*R.A.F.V.R.*) (*w*) 20Nov
Marchant, Leslie (*R.A.F.V.R.*) (*w*) 21Nov
Phillips, Frederick John (*R.A.F.V.R.*) (*w*) 21Nov
Compton, Arthur John (*R.A.F.V.R.*) (*w*) 21Nov

1940

Hall, Leonard Graham (*R.A.F.V.R.*) (*w*) 21Nov
Jones, George Haynes (*R.A.F.V.R.*) (*w*) 21Nov
Silley, Percy Thomas (*R.A.F.V.R.*) (*w*) 21Nov
Blamey, John Ellerington (*R.A.F.V.R.*) (*w*) 22Nov
Brown, Meredith Wayland (*R.A.F.V.R.*) (*w*) 22Nov
Wenham, Edward John (*R.A.F.V.R.*) (*w*) 22Nov
Hocking, Russell Charles (*R.A.F.V.R.*) (*w*) 22Nov
Meyer, John Victor (*R.A.F.V.R.*) (*w*) 22Nov
Carroll, Lawrence William (*R.A.F.V.R.*) (*w*) 23Nov
Robinson, Herbert Gordon (*R.A.F.V.R.*) (*w*) 23Nov
Packer, Val (*R.A.F.V.R.*) (*w*) 23Nov
Kelly, Vincent Peter (*R.A.F.V.R.*) (*w*) 24Nov
Bailey, Peter Keen (*R.A.F.V.R.*) (*w*) 24Nov
McLaren, John Ernest Edward (*R.A.F.V.R.*) (*w*) 24Nov
Moore, Wilfred George (*R.A.F.V.R.*) (*w*) 24Nov
Field, John (*R.A.F.V.R.*) (*w*) 24Nov
Chapman, Alfred Ernest (*R.A.F.V.R.*) (*w*) 24Nov
Leno, John Bedford (*R.A.F.V.R.*) (*w*) 25Nov
Crichton-Miller, Campbell (*R.A.F.V.R.*) 26Nov
Jenkins, John Robert (*R.A.F.V.R.*) (*w*) 26Nov
Coleby, Leslie James Morgan (*R.A.F.V.R.*) (*w*) 27Nov
Follett, David Henry (*R.A.F.V.R.*) (*w*) 27Nov
Littlejohns, Frank Charles Leman (*R.A.F.V.R.*) (*w*) 27Nov
Davies, Thomas Frederick (*R.A.F.V.R.*) (*w*) 27Nov
Gibson, Gerald Edwin Glanfield (*R.A.F.V.R.*) (*w*) 4Dec
Green, Peter James Harris (*R.A.F.V.R.*) (*w*) 4Dec

Flying Officers —*contd.*

1940

Bradshaw, Norman William (*R.A.F.V.R.*) (*w*) 4Dec
Proud, Stanley (*R.A.F.V.R.*) (*w*) 30Dec

1941

Bell, John (*R.A.F.V.R.*) (*w*) 15Jan
Bill, Leonar Stanley (*R.A.F.V.R.*) (*w*) 15Jan
Crinson, Charles Rowland (*R.A.F.V.R.*) (*w*) 15Jan
Darlow, George Andrew (*R.A.F.V.R.*) (*w*) 15Jan
Drew, Bertram Frank (*R.A.F.V.R.*) (*w*) 15Jan
Elliott, William (*R.A.F.V.R.*) (*w*) 15Jan
Fleming, Robert Angus (*R.A.F.V.R.*) (*w*) 15Jan
Garton, William Reginald Stephen (*R.A.F.V.R.*) (*w*) 15Jan.
Hann, Stanley Frank (*R.A.F.V.R.*) (*w*) 15Jan
Hardy, Albert Victor (*R.A.F.V.R.*) (*w*) 15Jan
Honeybone, Reginald Crawshaw (*R.A.F.V.R.*) (*w*) 15Jan
Leigh-Clare, Howard Harry John (*R.A.F.V.R.*) (*w*) 15Jan
Lunson, Ernest Anthony (*R.A.F.V.R.*) (*w*) 15Jan
Matthews, Horace Arthur (*R.A.F.V.R.*) (*w*) 15Jan
Perkins, William Alfred (*R.A.F.V.R.*) (*w*) 15Jan
Spinks, Walter Frank (R.A.F.V.R.) (*w*) 15Jan
Stephenson, John (*R.A.F.V.R.*) (*w*) 15Ja
Thomas, Joseph Emlyn (*R.A.F.V.R.*) (*w*) 15Jan
Varley, Eric Hedley (*R.A.F.V.R.*) (*w*) 15Jan
Walch, Frederick Arthur (*R.A.F.V.R.*) (*w*) 15Jan

1941

Walker, Harold Lawrence (*R.A.F.V.R.*) (*w*) 15Jan
Walsh, James Edward (*R.A.F.V.R.*) (*w*) 15Jan
Weaver, William Herbert (*R.A.F.V.R.*) (*w*) 15Jan
Cotton, Arthur Frank Edward (*R.A.F.V.R.*) (*w*) 15Jan
Hall, George William (*R.A.F.V.R.*) (*w*) 15Jan
Hirst, Kenneth Arthur (*R.A.F.V.R.*) (*w*) 15Jan
Lawrence, John Charles (*R.A.F.V.R.*) (*w*) 15Jan
Morey, Lionel Richard (*R.A.F.V.R.*) (*w*) 15Jan
Hatcher, Reginald Walter (*R.A.F.V.R.*) (*w*) 15Jan
Cripps, Kenneth Major (*R.A.F.V.R.*) (*w*) 15Jan
Crossley, Thomas (*R.A.F.V.R.*) (*w*) 15Jan
Gummer, Herbert John (*R.A.F.V.R.*) (*w*) 15Jan
Hastie. George (*R.A.F.V.R.*) (*w*) 15Jan
Sewell, Ben Anthony (*R.A.F.V.R.*) (*w*) 15Jan
Hanks, Harry (*R.A.F.V.R.*) (*w*) 28Feb
Winwood, Hubert Norman (*R.A.F.V.R.*) **P.** 22Apr

Pilot Officers

1939

Wilde, Charles (*R.A.F.V.R.*) 10Oct

1940

Murgatroyd, Robert James (*R.A.F.V.R.*) 15Jan
Wiseman, Werner (*R.A.F.V.R.*) **P.** 9Dec

Acting Pilot Officer

1941

Gordon, Adrian Hugo (*R.A.F.V.R.*) **P.** 4Feb

EQUIPMENT BRANCH

Air Vice-Marshals.

Laing, George, *C.B.*, *C.B.E.* (*t*) 1June41
Havers, Ephraim William, *C.B.E.*, *p.s.a.* (*t*) 1June41

Air Commodores.

Smith, Charles Gainer, *C.B.E.* (*ret.—retained under K.R. 3543*) 1Nov.38
Thomas, Rudall Woodliffe, *O.B.E.* 15Aug.39
Cushion, William Boston, *O.B.E.* (*t*) 1Jan.40
Stone, Ambrose James (*t*) 11Mar.40
Curtis, Walter John Brice, *O.B.E.* (*t*) 11Mar.40
Crichton, Henry Lumsden, *M.B.E.*(*i*) 1June41

Group Captains.

Archbold, Cuthbert Leopold, *O.B.E.* 1Jan.37
Shields, Wallace John 1Jan.38
Aylwin, William Edgar, *O.B.E.* 1Nov.38
Williams, Francis George Maxwell, *p.s.a.* 1Nov.38
C. Fawdry, Thomas, *O.B.E.* 1Nov.38
Skeats, Thomas George 1Nov.38
Fuller, Nevil Ross 1Nov.38
Clark, William Charles 1Apr.39
C.X. Stevens, George, *O.B.E.* 1Apr.39
King, William James, *O.B.E.*, *D.C.M.* 1Apr.39
Thorne, Walter, *C.B.E.* 1Apr.39
C. Jerrard, Henry Sam Francis Temple 1Apr.39
Drowley, Thomas Edward, *O.B.E.* 1Apr.39
Garrity, Arthur 1July39
Woolveridge, Harry Leonard, *O.B.E.* 1July39
C. Cashmore, Edwin Maurice (*t*) 1Jan.40
Green, Wilfrid Charles, *M.C.* (*t*) 1Jan.40
Sutton-Jones, Arthur Elias, *p.s.a.* (*t*) 1Jan.40
James, Maurice Jewison, *M.B.E.* (*t*) 11Mar.40
Trinder, Frank Noe *p.s.a.* (*t*) 11Mar.40
Collier, Kenneth Dowsett Gould, (*t*) 11Mar.40
Bowler, Thomas Geoffrey, *p.s.a.* (*t*) 11Mar.40
C. Mason, John Victor, *O.B.E.* (*t*) 1June40
Honey, William Adrian Ottley (*t*) 1June40
Knight, Alfred George, *M.B.E.* (*t*) 1June40
Young, Robert Alexander (*t*) 1June40
C. Tansley, Herbert Edwin, *M.C.* (*t*) 1June40
S. Osborne, Richard Francis (*t*) 1Sept.40
Sims, Francis Henry (*t*) 1Sept.40
Browne, James Stark *A.F.C.* (*t*) 1Dec.40
Ridley, Eric Leighton (*t*) 1Dec.40
Skoulding, Francis Arthur, *p.s.a.* (*t*) 1June41
P.T. Keeping, Eustace George (*t*) 1June41
Walters, Albert, O.B.E., (*t*) 1June41
Ranford, Valentine Beaconsfield (*t*) 1June41
Payne, Herbert James, *O.B.E.* (*t*) 1Sept.41
Wood, Ernest Richard (*t*) 1Sept.41
Farman, Edward Crisp, *p.s.a.* (*t*) 1Sept.41
X. Ironmonger, John Joseph, *M.B.E.* (*t*) 1Sept.41
Bates, Leslie John Vernon, *p.s.a.* (*t*) 1Sept.41
Ludlow, Fred Ball, *O.B.E.*, *M..C.* (*t*) 1Sept.41

Wing Commanders.

1932-1938

Brambleby, Percy Mead (*ret.*) 1July32
Coates, Frank Edwin John (*ret.—retained under K.R. 3543*) 1July34
Briddon, Archibald James 1Jan.37
X. Smith, Arthur William 1Jan.37
Wilkins, Frederick Ralph 1Jan.37
C. Eldridge, Edwin Harold 1July37
Kingston, William Arthur 1Jan.38
X. Nicholl, William Greville MacDonald 1Jan.38
McDonald, John Kinloch 1Jan.38
Glasper, Wilfred Alec 1Nov.38
C. Vernon, Leonard Henry 1Nov.38
X. Crocker, Henry Edwin Thomas 1Nov.38
Humphreys, Frederick John William 1Nov.38
Masters, Charles Herbert 1Nov.38
Pownall, Charles Herbert 1Nov.38
Hillier, Lawrance Haydn 1Nov.38
Dennis, Stanley David 1Nov.38
C. Littlewood, Wallis St. John, *O.B.E.* 1Nov.38

1939

Wollett, Archibald Pharaoh 1Apr
Dean, David Wingrave 1Apr
X. Ballantyne, Hector Bell Smith 1Apr
Worsley, Edmund Noel Digby 1July
Taylor, Frank Wilfred 1July
C. Rich, Richard Thomas 1July
Rugg, Cecil William *p.s.a.* 1July
Scott, Charles Norman 1July
Ph. Bourne, William, *O.B.E.* 1July
Pigott, George Godfrey Caledon 1July
Burridge, Edward Alfred 1July
Hichens, Fitzgerald Charles Cecil Baron 1July
Clarke, John Henry Purcell 1July
Scarrott, George 1July
C. Bedford, Frank Henry, *M.C., M.M.* 1July
Ridley, Osmond George, *M.C.* 1July

1940

C. Gaussen, Francis David Darley (*t*) 1Jan
Young, Hugh Joseph, *M.B.E.* (*t*) 1Jan
Essex, Bertram Edward (*t*) 1Jan
Redman, Albert James, *D.F.C.* (*t*) 1Jan
Law, Norman Warneford (*t*) 1Jan
Davison, Joe (*t*) 1Jan
Thomas, Richard Maelor (*t*) 1Jan
Worthington, Geoffrey Luis *p.s.a.* (*t*) 1Jan
Sugden, Douglas Arthur William, *O.B.E.* (*t*) 1Jan
Smith, Francis Alexander Roy (*t*) 1Jan
Seidenberg-Seymour, Henry (*t*) 1Jan
Gore, Charles William (*t*) 1Jan
Slater, Edward Albert, *O.B.E.* (*t*) 1Jan
X. Wingfield, Cecil Percy (*t*) 1Jan
Hemsley, Bernard William, *M.B.E.* (*w. 20 Feb. 41*) (*t*) 1Jan
Young, Henry Edwin (*t*) 1Jan
C. Burt, Percy Harry (*t*) 1Jan
Hirst, Lewis Vere (*t*) 1Jan
Mitchell, James Wason (*t*) 1Jan
Taylor, Leonard (*t*) 1Jan
Horwood, Leonard *M.C.* (*t*) 1Jan
C. Horsfield, Cecil Bamfleur (*t*) 1Jan
Young, John Frederick *M.B.E., M.M.* (*t*) 1Jan
Hanson-Abbott, Clifford, *M.B.E.* (*t*) 11Mar
A.X. Poole, Sidney Raymond Lawrence (*t*) 11Mar
Brown, John Redvers (*t*) 11Mar
Jenks, Maurice Harold (*t*) 11Mar
X. Lines, Francis Richard (*t*) 11Mar
Langdon, William Frederick (*t*) 11Mar
Bray, Leslie Lingwood (*t*) 11Mar
I. Dixon, Frederick Ernest Reginald, *M.C., p.s.a.* (*t*) 11Mar
Felgate, Frank Westerman (*t*) 11Mar
Doveton, George Harry (*t*) 11Mar
E. Tomkins, Mark Frank (*t*) 11Mar
X. Whellock, Capel Stanley (*t*) 11Mar
Rickard, Philip Patrick Strachan, *O.B.E.* (*t*) 11Mar
C. Stratford-Tuke, Athol George (*t*) 11Mar

1940

Sowman, John Edward Rudkin *p.s.a.* (*t*) 11Mar
Cleasby, William Joseph (*t*) 1June
Truss, Josiah Edward, *M.C.* (*t*) 1June
Charleson, Eric Gentle Mackenzie (*t*) 1June
Penney, Howard Wright, *p.s.a.* (*t*) 1June
Park, Leslie Woodland (*t*) 1June
Iliff, Thomas Inglis (*t*) 1June
Shapcott, Morton Swan, *p.s.a.* (*t*) 1June
Wood, Wallace George Stanley, *p.s.a.* (*t*) 1June
Gilbert, Charles Lennox (*t*) 1June
X.I. Collingwood, Wilfred Arthur Denis, *p.s.a.* (*t*) 1June
C.I. Wiggin, Arthur Benjamin (*ret.*) (*t*) 1Sept
C. Murphy, Patrick John (*ret.*) (*t*) 1Sept
Nobbs, Cecil John (*t*) 1Sept
Northway, Edward George, *O.B.E., p.s.a.* (*t*) 1Sept
Brown, Robert Bayne (*t*) 1Sept
Jackman, Harold Douglas (*t*) 1Sept
Fleming, Robert Bruce (*t*) 1Sept
Smith, Edward Frederick (*t*) 1Sept
Dale, John Henry (*ret.*) (*t*) 1Dec
X. Lavender, Leonard Arthur (*ret.*) (*t*) 1Dec
Vallance, Roper Guy Amer (*t*) 1Dec
A.X. Reidy, Alphonsus Michael (*ret.—retained under K.R. 3543*) (*t*) 1Dec
Butler, Hugh Joseph *p.s.a.* (*t*) 1Dec
Stagg, Walter Allan (*t*) 1Dec
Thompson, Christopher Leslie (*t*) 1Dec
Allerton, Ord Denny (*t*) 1Dec
Walker, Edwin Howard (*t*) 1Dec
X. Quayle, Alfred Askwith (*t*) 1Dec
X. Fry, Charles Ivor (*t*) 1Dec
Haes, Arthur Ernest (*t*) 1Dec
X. Atkinson, Maurice Evanson O'Brien (*t*) 1Dec
Mote, Percy John (*t*) 1Dec
Boldero, Cyril Henry William (*t*) 1Dec
C. French, John Sydney (*t*) 1Dec
Tyzack, John Edward Valentine, *p.s.a.* (*t*) 1Dec
Storar, Ronald Charles, *p.s.a.* (*t*) 1Dec

Wing Commanders —*contd.*

1940

Hesketh, Richard Norman (*t*) 1Dec
Allen, Bedford (*t*) 1Dec
McMullan, Malcolm Morgan (*t*) 1Dec
X. Starling, Edward John Herbert (*t*) 1Dec
X. Roth, Victor Henry Batten (*t*) 1Dec

1941

Head, Thomas Arthur (*t*) 1Mar
Lee, Frank Graham (*t*) 1Mar
X. Oldridge, Leslie Frederick (*t*) 1Mar
Robinson, Mark Headley (*t*) 1Mar
Evans, Arthur Edward *D.F.C.* (*t*) 1Mar
Hunt, John Wilfred (*t*) 1Mar
X. Horstmann, Ronald Blessley (*t*) 1Mar
C. Wrigley, Hugh Arundle (*t*) 1Mar
C. Rule, Arthur William (*t*) 1Mar
I. Hartley, Cedric Mozart Powers (*t*) 1Mar
X. Matthews, Gerald (*t*) 1Mar
Scott, Maurice John (*t*) 1Mar
Dennehy, Patrick (*t*) 1Mar
X. Pool, Bernard George (*t*) 1Mar
C. Read, Frederick Charles, *p.s.a.* (*t*) 1Mar
Reynolds, James Ernest (*t*) 1Mar
Seymour, Roland George (*t*) 1Mar
Howell, Alfred John (*t*) 1Mar
X. James, Thomas Spenser 11Mar
Connock, Archibald (*t*) 1June
Hilliar, Harold Henry (*t*) 1June
Hilliar, Harold Henry (*t*) 1June
X. Allen, Gordon Charles (*t*) 1June
Freeston, Henry Edward (*t*) 1June
I. Revill, John Wilfred Carus (*t*) 1June
Blinman, George (*t*) 1June
C. Sudbury, Harold Arthur, *p.s.a.* (*t*) 1June
Lowe, Edgar Noel *p.s.a.* (*t*) 1June
Lee, William Arthur (*t*) 1June
X. Cartmel, Bryan Spencer, *p.s.a.* (*t*) 1June
Berry, Edward Reoch, (*t*) 1June
X. Copper, Ernest Edward (*t*) 1June

1941

Baker, Clarence Herbert, *M.B.E.* (*t*) 1June
Eccles, William (*t*) 1June
Thomas, Sidney Walter, *O.B.E.* (*t*) 1June
C. Wall, Arnold (*t*) 1Sept
Parsons, George Joseph Edward (*t*) 1Sept
Fundrey, Frank Ben Coaten (*t*) 1Sept
Paynter, Richard Edwin Pendarvis, *D.C.M.* (*t*) 1Sept
Goodchild, Charles William, *M.B.E.* (*t*) 1Sept
Williams, Ronald James (*t*) 1Sept
Macey, Wilfred (*t*) 1Sept
X. Agar-Strath, Frederick Arthur Agar Hawker (*t*) 1Sept
X. Harrington, Cuthbert Frank (*t*) 1Sept
X. Morton, Albert Richard (*t*) 1Sept
Needham, Stanley William (*t*) 1Sept
Howes, Reginald Arthur, *M.B.E.* (*t*) 1Sept
Harbot, Albert Edward, *M.B.E.* (*t*) 1Sept
Adams, Herbert Clifford (*t*) 1Sept
Springham, Herbert William Caller (*t*) 1Sept
Wallace, Ralph William (*t*) 1Sept
Lyster, Charles Harold Ervin *M.B.E.* (*t*) 1Sept
X. Smith, Edwin James (*t*) 1Sept
Syder, Derek Frank (*t*) 1Sept
Jarman, William George Reginald (*t*) 1Sept
F.T. Kinna, Thomas John (*t*) 1Sept
King, Thomas (*t*) 1Sept
King, Walter MacIan (*t*) 1Sept
Selby, Alan (*t*) 1Sept
X. Hely, Arthur Hubert McMath (*t*) 1Sept
C. Rees, Gilbert Ifor (*t*) 1Sept
Free, Edward Harry (*t*) 1Sept
Doyle, Lawrence (*t*) 1Sept
Dibben, Arthur Cleeve (*t*) 1Sept
I. Walker, Sidney George (*t*) 1Sept
C. Harwood, Herbert Mead Culham (*t*) 1Sept
X. Stones, Harry (*t*) 1Sept
Dennis, Leonard Claude (*t*) 1Sept

Squadron Leaders.

1922-1930

C. Bryant, Walter Frank (*ret.*) 30June22
X. Walker, John (*ret.*) 1July27
X. Turner, Arthur William, *D.C.M.* (*ret.*) 1July27
Bevan, Charles Marsden (*ret.*) 1July27
Meynell, Edward, *D.C.M.* (*ret.*) 1July29
Cooper, Arthur Thomas (*ret.*) 1Jan.30
Saywood, Arthur Myrtle (*ret.*) 1Jan.30

1935

Macrostie, Reginald David Gorrie, *M.B.E.* (*ret.—retained under K.R. 3543*) 1Feb
Davis, Clarence Tremaine (*ret.—retained under K.R. 3543*) 1Aug

1939

C.I. Wilcox, Philip Hume 1Feb
X. Connolly, Albert Edward 1Apr
Stokes, John Westley 1Apr
X. McDiarmid, Duncan Gardner 1Apr
Hustwaite, John Walter, *M.B.E.* 1June
Lewis, Wilfred Thomas 1Aug
X. Anness, Lionel Hubert, *A.F.C.* 1Aug
Stewart, Percy Simpson 1Aug
Thornton, George, *M.M.* (*ret.—retained under K.R. 3543*) 1Aug
King, Dudley Warr (*R.A.F.O.*) 25Aug
Roberts, Arthur Joseph (*R.A.F.O.*) 26Aug
Vernon, James Tassie, (*R.A.F.O.*) 26Aug
Bridges, Herbert Piggford, (*R.A.F.O.*) 29Aug
Galloway, Ernest Douglas (*R.A.F.O.*) 1Sept
Simpson, Ewen Watson (*R.A.F.O.*) 1Sept
Davidson, Alexander (*R.A.F.O.*) 24Oct

1940

Barnes, Jack Hawley (*t*) 1Jan
X. Ambridge, Eric Gilbert (*t*) 1Jan
O'Hagan, John Gerard Brendan (*t*) 1Jan
Franklin, Cuthbert DumaresquePaul (*t*) 1Jan
Stanion, Kenneth Dudley (*t*) 1Jan
Gaynor, George James (*w.* 9 Mar. 41) (*t*) 11Mar
Dyson, William Henry (*w.* 9 Mar. 41) (*t*) 11Mar
X. Moore, Eric Gordon (*t*) 11Mar
Marshall, Glendor Godfrey Nicholas, *M.B.E.* (*t*) 11Mar
Thwaite, George Reginald (*t*) 11Mar
Bethell, Henry Edward (*t*) 11Mar
Bullen, Paul Gillespie (*t*) 11Mar
Alder, Bertram Harold (*t*) 11Mar
Harding, Charles Howard Victor (*t*) 11Mar
Mitchell, Leonard (*t*) 11Mar
X. Lindsell, Charles Ernest (*t*) 11Mar
Jones, George (*t*) 11Mar
Gale, Frederick (*t*) 11Mar
X. Salmon, Cyril John (*w 17 May 41*) (*t*) 11Mar
Nicklin, Kenneth Thomas (*t*) 11Mar
White, Martin Charles Richard (*t*) 11Mar
Stutchbury, William John (*t*) 11Mar
Jacobs, Vere Julius Bethel (*Sqdn-Ldr.* (*ret.*) (*t*) 1June
Burtenshaw, Arthur, *O.B.E.*, *M.C.* (*Sqdn. Ldr. R.A.F.O.*) (*t*) 1June
Anderson, Frank (*Sqdn-Ldr.*, *ret.*) (*t*) 1June
Jukes, Alfred, *M.B.E.* (*ret*) (*t*) 1June
Denman, James Lemoine (*ret*) (*t*) 1June
Hawley, Thomas Alec Gordon (*ret*) (*t*) 1June
Curtis, George Arthur (*ret.*). (*t*) 1June
Hobbs, John (*ret.*) (*t*) 1June
Powell, Frank James Bickley, *M.B.E.* (*ret.*) (*t*) 1June
Shaw, Archibald Thomas (*ret.*) (*t*) 1June

1940

Organ, Thomas James (*ret.*) (*t*) 1June
Tottle, Ernest Alfred (*ret.*) (*t*) 1June
Butt Leslie Acton Kingsford (*ret.*) (*w. 1 Sept. 40*) (*t*) 1June
Shakeshaft, John Clifford (*ret.*) (*t*) 1June
Copeland, Henry Tom Hamilton (*ret.*) (*t*) 1June
Polden, Charles Joseph (*ret.*) (*t*) 1June
Webb, Harry Frederick (*ret.*) (*t*) 1June
Gardiner, John Roland (*ret.*) (*t*) 1June
Liniker, William (*ret.*) 1June
Gore, Robert George (*ret.*) (*t*) 1June
Sargent, Leonard Nathan (*ret.*) (*w.* 11 Jan. 41) (*t*) 1June
Williams, Herbert Arthur (*ret.*) (*t*) 1June
Jolley, Thomas Henry *M.B.E.* (*ret.*) (*t*) 1June
Bullen, Ernest Stanford, *M.B.E.* (*ret.*) (*t*) 1June
Berry, Alfred Sidney (*ret.*) (*t*) 1June
Stewart, Reginald Wyndham (*ret.*) (*t*) 1June
Todd, Frederick William (*ret.*) (*t*) 1June
Sims, Reginald Gordon (*ret.*) (*t*) 1June
Cartwright, Harry (*ret.*) (*t*) 1June
Sanderson, Leonard Thomas, *D.S.M.* (*ret.*) (*t*) 1June
Parker, Herbert (*ret.*) (*t*) 1June
Dainty, Norman (*ret.*) (*t*) 1June
X. Elliott, Christopher John (*ret.*) (*t*) 1June
Sleigh, Horatio (*ret.*) (*t*) 1June
P.T. McCreary, Albert Edward Frederick (*ret.*) (*t*) 1June
Smithson, John Gordon (*ret.*) (*t*) 1June
McCarthy, John (*ret.*) (*t*) 1June
Stibbs, Philip Henry (*t*) 1June
Jackson, Lionel Arthur (*t*) 1June
Folley, Robert Francis (*t*) 1June
X. Graham, Douglas Hamilton Myles (*t*) 1June

Squadron Leaders—*contd.*

1940

Garwood, John Edward (*t*) 1June
X. Metcalf, Frederick George (*t*) 1June
Levell, Henry Frederick (*t*) 1June
Stephens, Edmund John (*t*) 1June
Darke, Cecil (*t*) 1June
Ware, Robert William (*t*) 1June
Hatfield, Joseph Edward (*t*) 1June
Cannon, Basil Osborne (*t*) 1June
Lamb, James William (*t*) 1June
Bentham, John Henry (*R.A.F.O.*) (*t*) 1June
Longstaff, George William (*R.A.F.O.*) (*t*) 1June
Broad, Edwin Herbert (*R.A.F.O.*) (*w. 29 Apr. 41*) (*t*) 1June
Boree Alfred Reginald (*R.A.F.O.*) (*t*) 1June
Brown, Lee Roy Lowerison, *D.F.C.* (*R.A.F.O.*) (*t*) 1June
Lotherington, Herbert Arthur (*R.A.F.O.*) (*t*) 1June
Peirce, Leonard Reginald (*R.A.F.O.*) (*t*) 1June
Smith, Henry Allan (*R.A.F.O.*) (*t*) 1June
Johnston, Edward Ridley Short (*R.A.F.O.*) (*t*) 1June
Lowen, Lionel William (*R.A.F.O.*) (*w 27 May 41*) (*t*) 1June
Whilton, Frederick, *D.C.M.* (*R.A.F.V.R.*) (*w 18 Apr. 41*) (*t*) 1June
Wilson, Richard Fraser (*R.A.F.V.R.*) (*t*) 1June
Thacker, James Henry (*R.A.F.V.R.*) (*t*) 1June
Brown, Henry James (*R.A.F.V.R.*) (*t*) 1June
Moore, William Melland (*R.A.F.V.R.*) (*t*) 1June
§Atkins, Lionel Oswald (*R.A.F.V.R.*) (*t*) 1June
Harvey Victor Claude (*R.A.F.V.R.*) (*t*) 1June
Reynolds, Charles (*R.A.F.V.R.*) (*t*) 1June

1940

Dew, William James (*R.A.F.V.R.*) (*t*) 1June
Hutley, Arthur Jeffrey Thomas (*R.A.F.V.R.*) (*w. 21 Dec. 40*) (*t*) 1June
Williams, Neville Dutton (*R.A.F.V.R.*) (*t*) 1June
Williams, Vincent Foulerton (*R.A.F.V.R.*) (*t*) 1June
Knott, George (*R.A.F.V.R.*) (*t*) 1June
Allingham, William Johnston (*R.A.F.V.R.*) (*t*) 1June
Kingham Frank Leslie (*R.A.F.V.R.*) (*t*) 1June
Sadler, Henry (*R.A.F.V.R.*) (*t*) 1June
Rodger, James, *D.S.A.* (*R.A.F.V.R.*) (*t*) 1June
Hunter, Phillip Henry (*R.A.F.V.R.*) (*t*) 1June
Mackintosh, Donald, *D.C.M.* (*Capt.*) (*R.A.F.V.R.*) (*t*) 1June
Marshall, William John (*Capt.*) (*R.A.F.V.R.*) (*t*) 1June
Lowthorpe-Lutwidge, Hubert Frederick Skeffington (*R.A.F.V.R.*) (*t*) 1June
Mitchell, Frank Arthur (*R.A.F.V.R.*) (*t*) 1June
Whitaker, Frederick William (*R.A.F.V.R.*) (*t*) 1June
Boston, James (*R.A.F.V.R.*) (*t*) 1June
Hobbs, George Wilson (*R.A.F.V.R.*) (*t*) 1June
Langford, Frederick William (*R.A.F.V.R.*) (*t*) 1June
Barnshaw, Frank (*R.A.F.V.R.*) (*t*) 1June
Mulholland, George Francis (*R.A.F.V.R.*) (*t*) 1June
Monck-Mason, Godfrey Noel Grey, *O.B.E.* (*R.A.F.V.R.*) (*t*) 1Sept
Alexander, Henry Victor (*R.A.F.V.R.*) (*t*) 1Sept
Watson, John Eden, *M.B.E.* (*t*) 1Sept
McCleery, William Robert, *A.F.M.* (*t*) 1Sept

1940

Lambert, Robert Dyet (*R.A.F.V.R.*) (*w 1 May 41*) (*t*) 1Sept
Lovegrove, Henry (*t*) 1Sept
X. Stacey, Donald (*t*) 1Sept
Thorne, Arthur Cuthbert (*t*) 1Sept
Thomas, Herbert Frederick, *M.B.E.* (*t*) 1Sept
Ely, John Sentley (*t*) 1Sept
P.T. Curtis, Edward Frank (*t*) 1Sept
Rabbitts, Ernest Albert (*t*) 1Sept
Clayton, Howard Wilfred (*ret.*) (*t*) 1Dec
X. Lawrence, Ernest William (*ret.*) (*t*) 1Dec
X. Griffin, Frederick Carton (*ret.*) (*w. 9 Mar. 41*) (*t*) 1Dec
Bashford, Edgar Valetta (*ret.*) (*t*) 1Dec
Oakes, Thomas Owen (*ret.*) (*t*) 1Dec
Taylor, Rowallan Mason, *M.C.* (*ret.—retained under K.R. 3543*) (*t*) 1Dec
Fishenden, Edward John (*R.A.F.O.*) (*t*) 1Dec
Caunter, Leonard Francis (*R.A.F.O.*) (*t*) 1Dec
Hinks, John Pidler (*R.A.F.V.R.*) (*t*) 1Dec
Brain, Albert Hugo (*R.A.F.V.R.*) (*t*) 1Dec
Rogers, Owen William Tregarthen (*R.A.F.V.R.*) (*t*) 1Dec
Olver, Wilfred George, *M.B.E.* (*R.A.F.V.R.*) (*t*) 1Dec
Aylwin, Sidney George (*R.A.F.V.R.*) (*t*) 1Dec
Calcott, Thomas, *M.B.E.* (*R.A.F.V.R.*) (*t*) 1Dec
Pease, Ernest George (*R.A.F.V.R.*) (*t*) 1Dec

1941

Hoare, Ernest Reginald (*w*) 9Mar
Swanton, Robert Samuel (*R.A.F.V.R.*) (*w*) 23Apr
Yellowley, Donald (*t*) 1June
Fraser, Archie Stewart (*R.A.F.V.R.*) (*t*) 1June
Lawrance, Leonard Claude (*R.A.F.V.R.*) (*t*) 1June

§ Also holds a commission in R.A.F.O.

Squadron Leaders—*contd.*

1941

Crouch, John Alswick (*R.A.F.V.R.*) (*t*) 1June

Bolton, Alastair Cheney, *M.C.* (*R.A.F.V.R.*) (*t*) 1June

Crews, Viccars Govett (*R.A.F.V.R.*) (*t*) 1June

Harrison, William Herbert (*ret.*) (*t*) 1Sept

Carle, Frederick George (*t*) 1Sept

King, Frederick Baden (*t*) 1Sept

Powell, Frederick William (*ret.*) (*t*) 1Sept

Goodbody, Roger Relton (*t*) 1Sept

Guy, Ronald Frederick Bowden (*t*) 1Sept

Gilbert, Frederick George Cooper (*t*) 1Sept

Aberdein, Alastair MacRae (*t*) 1Sept

Ford, Walter Ronald (*t*) 1Sept

Farthing, Edgar Grahame (*t*) 1Sept

Wardman, Charles Terry (*t*) 1Sept

Franklyn, Roy Vernon Bolton (*t*) 1Sept

Cody, John Pierce (*t*) 1Sept

Norman, Robert Philip (*t*) 1Sept

Sowman, Patrick Noel (*t*) 1Sept

Barber, Dudley John (*t*) 1Sept

Siminson, Basil Robert (*t*) 1Sept

Dawson, Frank Philip (*t*) 1Sept

Atkinson, John Stanley (*t*) 1Sept

Chrisp, Arthur Robert (*t*) 1Sept

Neel, Patrick Anthoine Bleakley (*t*) 1Sept

Robinson, Geoffrey Everard (*t*) 1Sept

Topliss, George Warwick (*t*) 1Sept

X. White, Reginald George James (*t*) 1Sept

Lees, Malcolm George (*t*) 1Sept

Miller, Alan (*t*) 1Sept

1941

Gooding, Keith Horace (*t*) 1Sept

Sutton, Arthur George (*t*) 1Sept

Scott, Douglas George (*t*) 1Sept

Ferguson, Clifford Joseph George (*t*) 1Sept

X. Lavington, Geoffrey Wykeham (*R.A.F.O.*) (*t*) 1Sept

Presland, Reginald Clarence (*R.A.F.O.*) (*t*) 1Sept

Baker, Alfred Henry (*R.A.F.V.R.*) (*t*) 1Sept

Palmer, Edward Arthur, *M.C.* (*R.A.F.V.R.*) (*t*) 1Sept

Melville, Norman Robert (*R.A.F.V.R.*) (*t*) 1Sept

Cole, Edward John (*R.A.F.V.R.*) (*t*) 1Sept

Hoflin, John William (*R.A.F.V.R.*) (*t*) 1Sept

X. Erskine, Thomas John (*R.A.F.V.R.*) (*t*) 1Sept

Moseley, Charles Foster (*R.A.F.V.R.*) (*t*) 1Sept

Ettwell, Elliot John Duncan (*A.A.F.*) (*t*) 1Sept

Flight Lieutenants.

1921–1934

Mitchell, Duncan (*ret.*) 1Jan.21
Hobbs, John (*ret.*) 1Jan.24
C. Baker, George (*ret.*) 1Jan.27
Alderson, Percival 1Feb.34
Hunter, Henry John (*ret.*) 1Feb.34

1939

Tollerton, Denis (*R.A.F.V.R.*) (*w*) 3Dec
Hoggar Arthur William (*w*) 25Dec

1940

Connell, John (*w*) 3Mar
Heading, Frank Henry John (*w*) 12Apr
Bartlett, Harold James (*w*) 24Apr
Manuel, Harold Cecil (*w*) 24Apr
Eden, Douglas Louis (*w*) 24Apr
Hutton, Charles James (*w*) 24Apr
Phillips, Isador Edward (*w*) 24Apr
Gee, Frederick Percy (*w*) 24Apr
White, Albert Elias (*w*) 24Apr
Hodges, William Henry Bryant (*w*) 24Apr
Scorgie, John Prestbury (*w*) 24Apr
Woodley, Reginald Walter (*w*) 11May
Maggs, William Jack (*w*) 21May
Hole, Walter Eric (*R.A.F.V.R.*) (*w*) 23May
Heath, Albert William (*w*) 3June
Vaughan, Reginald Charles, *M.C.* (*R.A.F.V.R.*) (*w*) 7June
Howell, Geoffrey Price (*w*) 20June
Williams, Arthur Robert, *M.B.E.* (*w*) 21June
Ebert, Albert Victor (*w*) 25June
Green, Alfred John (*w*) 1July
May, Herbert Alldis, *M.B.E.* (*w*) 12July
Wickham, John Cayley (*w*) 17July

1940

Wolff, Henry Samson (*R.A.F.V.R.*) (*w*) 21July
de Froberville, Marie Joseph Philippe Fouquereaux Huet D'Arlon (*R.A.F.V.R.*) (*w*) 1Aug
Murphy, John Edward Terence (*w*) 15Aug
McArthur, Douglas (*R.A.F.V.R.*) (*w*) 17Aug
Burgess, Thomas Edward (*R.A.F.V.R.*) (*w*) 19Aug
Burnett, John Ernest George (*R.A.F.V.R.*) (*w*) 27Aug
Preece, Mervyn Richard (*ret.*) (*t*) 1Sept
Goatly, Alfred John (*t*) 1Sept
Connolly, John Beresford (*t*) 1Sept
Woolley, John Paul Madox (*t*) 1Sept
X. Pocock, James Reginald (*R.A.F.V.R.*) (*t*) 1Sept
X. Humphreys, Pennell Frank (*R.A.F.V.R.*) (*w*) 1Sept
Seymour, Michael Howard (*R.A.F.V.R.*) (*w*) 1Sept
Sugden, Joseph William Edward (*R.A.F.V.R.*) (*w*) 1Sept
Frost, Ernest George (*A.A.F.*) (*t*) 1Sept
McIntosh, Lancelot Alexander (*w*) 4Sept
Gee, Arthur Henry, *M.M.* (*w*) 4Sept
Sullivan, Michael John (*w*) 4Sept
Kitchin, Reginald Charles (*w*) 4Sept
Adams, Edwin James (*w*) 4Sept
Wheeler, Leonard George (*w*) 4Sept
Wharfe, Thomas Charles (*w*) 4Sept
Linford, John Edward (*w*) 4Sept
Crowe, William Henry (*w*) 4Sept
Salt, George Walter (*w*) 4Sept
Williams, William Philip, *A.F.M.* (*w*) 4Sept
Rutley, Leslie Stuart (*w*) 4Sept
X. Dell, George Francis (*w*) 4Sept
Brown, Albert Harold (*w*) 4Sept
Davies, David Douglas Morgan (*w*) 4Sept

1940

Corfield, Harold, *M.M.* (*w*) 4Sept
Bastin, Frank Edward (*w*) 4Sept
Gedd, Harry (*w*) 4Sept
Stonebeldge, Charles (*w*) 4Sept
Gracey, Francis Joseph (*w*) 4Sept
Burns, Henry Brian Baden (*w*) 4Sept
Harvey, Reginald Alfred (*w*) 4Sept
Osborne, John Kerrison (*w*) 4Sept
Robinson, Richard Drewitt, *D.C.M.* (*w*) 4Sept
Manson, McDonald Bindlose (*w*) 4Sept
Holbrook, Douglas (*w*) 4Sept
Attwood, William Joseph (*R.A.F.V.R.*) (*w*) 5Sept
Neaves, Ernest George James (*R.A.F.V.R.*) (*w*) 19Sept
Goldsworthy, William Alfred George (*ret*) (*w*) 21Sept
Wear, Laurence Anthony (*w*) 21Sept
Hine, George Augustus (*w*) 26Sept
Kinsman, Harold John Alfred (*R.A.F.V.R.*) (*w*) 1Oct
Cackett, Reginald Thomas (*R.A.F.V.R.*) (*w*) 3Oct
Thomas, Trevor (*w*) 7Oct
Hutton, John Frederick (*w*) 9Oct
Woodgate, Antony Sinclair (*w*) 10Oct
Tweddle, George Emmott (*w*) 17Oct
Howard, Harold George (*R.A.F.V.R.*) (*w*) 17Oct
Ricks, George Nigel (*R.A.F.V.R.*) (*w*) 18Oct
Corbyn, Donald Napier (*w*) 1Nov
Higgs, William (*w*) 1Nov
Outram-White, Eric Gordon (*R.A.F.V.R.*) (*w*) 1Nov
Robinson, Thomas William Cooper (*R.A.F.V.R.*) (*w*) 1Nov
Greenhough, Arthur Basil Wickham (*R.A.F.V.R.*) (*w*) 1Nov
Huntley, Edward (*R.A.F.V.R.*) (*w*) 1Nov
Flavell, Albert Caleb (*R.A.F.V.R.*) (*w*) 1Nov

Flight Lieutenants —*contd*

1940

Britnell, Frederick John Shaw, *D.F.C.* (*R.A.F.V.R.*) (*w*) 27Nov
Blake, James Henry Banning, *M.B.E.* (*t*) 1Dec
Bryant, Stanley Jack (*t*) 1Dec
X. Carfoot, Bernard Gould (*w. 9 June 41*) (*t*) 1Dec
Kennedy, Thomas Strong (*w. 21 June 41*) (*t*) 1Dec
Morgan, Donald Keith (*t*) 1Dec
Nancarrow, John Harold (*t*) 1Dec
Robertson, Thomas Graham (*t*) 1Dec
X. Spackman, Henry Clair. (*t*) 1Dec
Tidd, Gordon Caryl (*w. 1 Mar. 41*) (*t*) 1Dec
Valentine, James Ross (*t*) 1Dec
O'Neill, John (*t*) 1Dec
Harte, Cecil Stanley Worringham 1Dec
Lutley, Peter John (*w 24 May 41*) (*t*) 1Dec
Burstall, Colin Raynor (*t*) 1Dec
Marr, Alexander (*t*) 1Dec
Davis, Edwin George (*t*) 1Dec
Hooke, Leslie Carson (*w*) 1Dec
Dean, Maurice (*t*) 1Dec
Craig, Richard Michael (*t*) 1Dec
Hodgson, Paul Knox (*t*) 1Dec
Bangs, Albert James (*t*) 1Dec
Besford, Bernard Newton (*t*) 1Dec
Brundle, Marcel Donald Louis Anthony (*t*) 1Dec
Chadwick, John Consterdine (*t*) 1Dec
Dixey, Geoffrey William Beaumont (*t*) 1Dec
Elkin, Henry Alan (*t*) 1Dec
Hopkins, Desmond Albert Morgan (*t*) 1Dec
Hunter, James Alexander (*t*) 1Dec
Murphy, William Joseph Gratton (*t*) 1Dec
Phillips, Kenneth Anderson (*t*) 1Dec
Sullivan, John Henry (*t*) 1Dec
Wood, Kenneth John (*t*) 1Dec

1940

Boswell, Graham Leonard William (*w*) 1Dec
Blyth, John Christopher (*t*) 1Dec
Greig, Stanley McNeil (*t*) 1Dec
Plant, Thomas Ivor (*t*) 1Dec
Ross, James (*t*) 1Dec
Banister, Eric (*t*) 1Dec
Cockshutt Richard Bernard Bond (*t*) 1Dec
Handcock, Tobias Richard Fraser (*t*) 1Dec
Grimes, Sydney Michael Thornton (*t*) 1Dec
Winstone, Basil Churchill (*t*) 1Dec
Browning, Reginald Louis (*t*) 1Dec
Pursey, Stuart John (*w*) 1Dec
Berry, Sydney James (*R.A.F.V.R.*) (*t*) 1Dec
Salmon, Julian (*R.A.F.V.R.*) (*w. 1 Jan. 41*) (*t*) 1Dec
Butcher, Norman Robert (*R.A.F.V.R.*) (*t*) 1Dec
Aldrick, Maurice John (*R.A.F.V.R.*) (*t*) 1Dec
X. Chatterley, Herbert Cyril (*R.A.F.V.R.*) (*t*) 1Dec
Cross, Robert Wentworth Stephen (*R.A.F.V.R.*) (*t*) 1Dec
Desborough, Ernest Ronald (*R.A.F.V.R.*) (*w. 8 Mar. 41*) (*t*) 1Dec
Edwards, Leslie Howard (*R.A.F.V.R.*) (*t*) 1Dec
Edwards, Philip Stanley (*R.A.F.V.R.*) (*t*) 1Dec
Harper, Francis Melvill Hill (*R.A.F.V.R.*) (*t*) 1Dec
Harris, William Kay (*R.A.F.V.R.*) (*t*) 1Dec
Hart, Wilfred Davey (*R.A.F.V.R.*) (*t*) 1Dec
Horsey, Frank Beresford Stuart (*R.A.F.V.R.*) (*w 10 May 41*) (*t*) 1Dec
Parkinson, Denis Robert (*R.A.F.V.R.*) (*t*) 1Dec
Little, Norman Armstrong (*R.A.F.V.R.*) (*t*) 1Dec
X. Attree, Frank (*R.A.F.V.R.*) (*t*) 1Dec
Howes, Norman Jack (*R.A.F.V.R.*) (*t*) 1Dec
Bushe-Caryesford, Bernard Joseph (*R.A.F.V.R.*) (*w. 1 Feb. 41*) (*t*) 1Dec

1940

Hackett, Philip Douglas Vernon (*R.A.F.V.R.*) (*w. 24 Apr. 41*) (*t*) 1Dec
Baden, Stanley Rayment (*R.A.F.V.R.*) (*t*) 1Dec
X. Clark, Cyril Reginald (*R.A.F.V.R.*)(*t*) 1Dec
Fenwick, Robert (*R.A.F.V.R.*) (*t*) 1Dec
Kenchington, John Mark (*R.A.F.V.R.*) (*t*) 1Dec
Levers, Archibald (*R.A.F.V.R.*) (*w 18 May 41*) (*t*) 1Dec
Little, Robert Armstrong (*R.A.F.V.R.*) (*w. 2 Feb. 41*) (*t*) 1Dec
Roberts, David Watkins (*R.A.F.V.R.*) (*t*) 1Dec
Shaw, Edward Cyril (*R.A.F.V.R.*) (*t*) 1Dec
Southgate, Arthur (*R.A.F.V.R.*) (*t*) 1Dec
Turpin, Geoffrey Hall (*R.A.F.V.R.*) (*t*) 1Dec
Williamson, Richard *M.B.E.*, (*R.A.F.V.R.*) (*t*) 1Dec
Kimber, Thomas James (*R.A.F.V.R.*) (*t*) 1Dec
Quick, Sydney Philip (*R.A.F.V.R.*) (*w. 1 Feb. 41*) (*t*) 1Dec
Boustead, Percy George Atkinson (*R.A.F.V.R.*) (*t*) 1Dec
X. Holloway, Andrew Blair (*R.A.F.V.R.*) 1Dec
Plaistowe, Gerald William Burton (*R.A.F.V.R.*) (*w 27 May 41*) (*t*) 1Dec
Pugh, Joseph Henry Lloyd (*R.A.F.V.R.*) (*t*) 1Dec
X. Taylor, John Belmont (*R.A.F.V.R.*) (*t*) 1Dec
X. Smith, Clarence Arthur (*R.A.F.V.R.*) (*t*) 1Dec
Appleton, Henry Charles (*R.A.F.V.R.*) (*t*) 1Dec
Barr, Stanley (*R.A.F.V.R.*) (*t*) 1Dec
Hunt, Frank William (*R.A.F.V.R.*) (*w. 10 June 41*) (*t*) 1Dec
Guest, Cuthbert Forshaw (*R.A.F.V.R.*) (*t*) 1Dec
X. King, Trevor Bushell (*R.A.F.V.R.*) (*t*) 1Dec

Flight Lieutenants —*contd.*

1940

Triggs, Herbert William Guy (*R.A.F.V.R.*) (*t*) 1Dec
Turner, Reginald Arthur (*R.A.F.V.R.*) (*w. 25 Feb. 41*) (*t*) 1Dec
Butler, Harold Marlow (*R.A.F.V.R.*) (*t*) 1Dec
Winterburn, Richard Leslie (*R.A.F.V.R.*) (*t*) 1Dec
Cunningham, Bertram Harry (*R.A.F.V.R.*) (*w. 1 Feb. 41*) (*t*) 1Dec
Poole, David Frederick (*R.A.F.V.R.*) (*t*) 1Dec
Rose, Archibald Douglas (*R.A.F.V.R.*) (*t*) 1Dec
Warner-Horne, Henry Edward (*R.A.F.V.R.*) (*t*) 1Dec
Gresswell, Cecil Harold (*R.A.F.V.R.*) (*t*) 1Dec
Hodgson, Noel Sidney (*R.A.F.V.R.*) (*t*) 1Dec
Mitchell, Christopher Ralph (*R.A.F.V.R.*) (*t*) 1Dec
Ollis, George Stephen Atwick (*R.A.F.V.R.*) (*t*) 1Dec
Pearce, Arthur Cyril Reginald (*R.A.F.V.R.*) (*t*) 1Dec
Scrivener, Robert Valentine (*R.A.F.V.R.*) (*t*) 1Dec
Wastie, Eric Sydney (*R.A.F.V.R.*) (*t*) 1Dec
White, Leslie Norman (*R.A.F.V.R.*) (*t*) 1Dec
X. Furness, Hereward Wilfred (*R.A.F.V.R.*) (*t*) 1Dec
X. Ettridge, Alfred George (*R.A.F.V.R.*) (*t*) 1Dec
X. Kings, Donald Leslie (*R.A.F.V.R.*) (*w. 9 June 41*) (*t*) 1Dec
Boyland, Terence Daniel McAlpine (*R.A.F.V.R.*) (*t*) 1Dec
Byrd, Stanley Arthur (*R.A.F.V.R.*) (*t*) 1Dec
Edwards, Arthur Henry (*R.A.F.V.R.*) (*t*) 1Dec
Garton, Cecil Douglas (*R.A.F.V.R.*) (*t*) 1Dec
Goudge, Philip Arthur Montague (*R.A.F.V.R.*) (*t*) 1Dec

1940

Gough, Arthur Ferdinando Staveley (*R.A.F.V.R.*) (*t*) 1Dec
Smith, Frederick William (*R.A.F.V.R.*) (*t*) 1Dec
Turnbull, John Robertson (*R.A.F.V.R.*) (*w 13 May 41*) (*t*) 1Dec
X. Wishen, Reginald Ralph (*R.A.F.V.R.*) (*t*) 1Dec
Compton-Hall, Richard William (*R.A.F.V.R.*) (*t*) 1Dec
Stotter, Leslie Walter (*R.A.F.V.R.*) (*t*) 1Dec
Gray, Ralph Washington (*R.A.F.V.R.*) (*w. 19 Jan. 41*) (*t*) 1Dec
Varley, Denis Arthur (*R.A.F.V.R.*) (*t*) 1Dec
Thomson, Philip Horsburgh (*R.A.F.V.R.*) (*t*) 1Dec
Smith, Ernest Richard John (*R.A.F.V.R.*) (*t*) 1Dec
X. Berkeley, Otto Maxwell (*R.A.F.V.R.*) (*w. 5 Feb. 41*) (*t*) 1Dec
Colledge, Newman Arthur (*R.A.F.V.R.*) (*t*) 1Dec
Fairclough, Alfred John (*R.A.F.V.R.*) (*t*) 1Dec
Farr, John (*R.A.F.V.R.*) (*w. 8 Feb 41*) (*t*) 1Dec
Frost, Sidney John (*R.A.F.V.R.*) (*t*) 1Dec
Nicholas, John Trice (*R.A.F.V.R.*) (*t*) 1Dec
Redgrove Aubrey Longman (*R.A.F.V.R.*) *w. 13 Apr. 41*) (*t*) 1Dec
Rendell, Jack Harper (*R.A.F.V.R.*) (*t*) 1Dec
Stocken, Henry Edmund West (*R.A.F.V.R.*) (*t*) 1Dec
X. Crichton, Maurice Deans (*R.A.F.V.R.*) (*t*) 1Dec
Sanford, Alfred John (*R.A.F.V.R.*) (*w. 24 Apr. 41*) (*t*) 1Dec
Windsor, Harry Calvert (*R.A.F.V.R.*) (*w. 10 Mar. 41*) (*t*) 1Dec
Bulman, Geoffrey John (*R.A.F.V.R.*) (*t*) 1Dec
Vickers, Stanley George (*R.A.F.V.R.*) (*t*) 1Dec
Biggs, Cyril Douglas (*R.A.F.V.R.*) (*w. 11 Jan. 41*) (*t*) 1Dec

1940

Runeckles, Gilbert Edmund (*R.A.F.V.R.*) (*t*) 1Dec
Kitching, Leslie Metcalfe (*R.A.F.V.R.*) (*t*) 1Dec
de Fauque de Jonquiéres, Maurice Victor Joseph (*R.A.F.V.R.*) (*t*) 1Dec
Bennett, John Piers (*R.A.F.V.R.*) (*t*) 1Dec
Bennett, Leslie Norman (*R.A.F.V.R.*) (*t*) 1Dec
Berry, Reginald Henry (*R.A.F.V.R.*) (*t*) 1Dec
Gower, William Edward (*R.A.F.V.R.*) (*t*) 1Dec
Tapp, Maurice Kenneth (*R.A.F.V.R.*) (*t*) 1Dec
X. Pim, Alan Wakefield (*R.A.F.V.R.*) (*w*) 5Dec
Julyan, Herbert Louis Etheridge (*R.A.F.V.R.*) (*w*) 6Dec
Goode, Richard (*R.A.F.V.R.*) (*w*) 13Dec
Todd, Raymond (*R.A.F.V.R.*) (*w*) 17Dec
Royle, Wilfred (*R.A.F.V.R.*) (*w*) 28Dec
Banfield, William George (*w*) 29Dec

1941

Filmer, George (*w*) 3Jan
Lewis, George Bruce (*w*) 3Jan
Thompson, Alfred Stanley (*w*) 3Jan
Yiend, Harold Reginald (*R.A.F.V.R.*) (*w*) 3Jan
Blasbery, Hedley Charles Davies (*w*) 15Jan
Edwards, Alec William (*w*) 1Feb
Emerson, Francis Cecil (*R.A.F.V.R.*) (*w*) 2Feb
Symes, William Deane (*w*) 12Feb
Dupont, Alfred Norman, *A.F.C.* (*R.A.F.V.R.*) (*w*) 18Feb
Neil, John Denniss (*R.A.F.V.R.*) (*w*) 28Feb
Amlot, William John (*A.A.F.*) (*w*) 28Feb
Beattie, Robert James Thomson (*t*) 1Mar

Flight Lieutenants —*contd.*

1941

Anderson, Hugh John Shearer (*t*) 1Mar
Blake, Geoffrey Noel, *M.B.E.* (*t*) 1Mar
Gale, James Oswald (*t*) 1Mar
Peacock, Alfred McIntosh (*t*) 1Mar
Donaldson, Robert Wiseman (*t*) 1Mar
George, Peter John (*t*) 1Mar
Curtis, Peter Halliday (*t*) 1Mar
Latham, Stanley Hugh (*t*) 1Mar
Davies, Jean Daniel Evans (*t*) 1Mar
Hepburn, John Scott (*t*) 1Mar
Gilchrist, Laurence Mathison (*t*) 1Mar
Dickinson, Bernard Gordon (*t*) 1Mar
Johnson, Christopher Snowden (*t*) 1Mar
X. Edrupt, Basil Claude Richard(*t*) 1Mar
Mumby, Leslie Roy (*w. 10 Mar. 41*) (*t*) 1Mar
May, Bernard Joseph (*t*) 1Mar
Singleton, Desmond Patrick (*t*) 1Mar
X. Bidwell, Denys Morice (*t*) 1Mar
Darnell, Eric Albert (*t*) 1Mar
Iliffe, Cyril Reginald (*t*) 1Mar
McDonagh, Walter Francis Matthews (*t*) 1Mar
X. Ritchie, Robert Alexander Sylvester (*t*) 1Mar
Wakely, Edwin Augustus Leon (*t*) 1Mar
X. Cooper, Maurice Botham (*t*) 1Mar
X. Noble John William (*t*) 1Mar
X. Groom, Philip Ronald Martin (*t*) 1Mar
Mason, Robert Heath (*t*) 1Mar
Coventry, Frederick Spencer (*t*) 1Mar
Milling, Edgar Morrison (*R.A.F.V.R.*) (*t*) 1Mar
Newstead, Harold William (*R.A.F.V.R.*) (*t*) 1Mar
X. Hidson, Thomas George Pickering (*R.A.F.V.R.*) (*t*) 1Mar
Horne, Ronald Alfred John (*R.A.F.V.R.*) (*t*) 1Mar

1941

Macfarlan, Ronald Stanley William (*R.A.F.V.R.*) (*t*) 1Mar
Neeves, Leslie Douglas (*R.A.F.V.R.*) (*t*) 1Mar
Whissell, Henry Bertram (*R.A.F.V.R.*) (*t*) 1Mar
Yardley, Samuel William (*R.A.F.V.R.*) (*t*) 1Mar
Eiloart, George Maxwell, *D.F.C.* (*R.A.F.V.R.*) (*t*) 1Mar
Thomas, James Salter (*R.A.F.V.R.*) (*t*) 1Mar
Beare, Adrian (*R.A.F.V.R.*) (*t*) 1Mar
Doughty, Donald Arthur (*R.A.F.V.R.*) (*w 11 Apr. 41*) (*t*) 1Mar
Jackson, Edward Arthur (*R.A.F.V.R.*) (*t*) 1Mar
Ratcliff, Thomas George (*R.A.F.V.R.*) (*t*) 1Mar
Smith, Arthur Leslie (*R.A.F.V.R.*) (*t*) 1Mar
Stevens, Geoffrey Paul (*R.A.F.V.R.*) (*t*) 1Mar
Vaughan, Wilfred Edward Georges (*R.A.F.V.R.*) (*t*) 1Mar
Riggs, Philip Holden (*R.A.F.V.R.*) (*t*) 1Mar
Allen, Arthur Leslie (*R.A.F.V.R.*) (*w 1 May 41*) (*t*) 1Mar
Bowles, Mark (*R.A.F.V.R.*) (*t*) 1Mar
King, Charles Douglas (*R.A.F.V.R.*) (*t*) 1Mar
X. Moorhouse, John (*R.A.F.V.R.*) (*t*) 1Mar
McKenzie, Kenneth Varley(*R.A.F.V.R.*) (*t*) 1Mar
X. Davis, John Gill (*R.A.F.V.R.*) (*t*) 1Mar
Collins, Colin William Storer (*R.A.F.V.R.*) (*t*) 1Mar
Quin, Desmond Reginald Spencer Patrick (*R.A.F.V.R.*) (*t*) 1Mar
Ridge, Alan Cecil (*R.A.F.V.R.*) (*t*) 1Mar
Hadler, Arthur Douglas (*R.A.F.V.R.*) (*t*) 1Mar
Hanks, Henry George (*R.A.F.V.R.*) (*t*) 1Mar
Heycock, Herbert William (*R.A.F.V.R.*) (*t*) 1Mar
X. Payne, Eric Douglas Boughey (*R.A.F.V.R.*) (*t*) 1Mar
Snelling, Thomas Henry(*R.A.F.V.R.*) (*t*) 1Mar

1941

Little, Ronald Ernest William (*R.A.F.V.R.*) (*w. 23 Apr. 41*) (*t*) 1Mar
Wilson, Edgar Bird (*R.A.F.V.R.*) (*t*) 1Mar
Smail, Frederick Arthur Henry (*R.A.F.V.R.*) (*t*) 1Mar
Cooke, Charles (*R.A.F.V.R.*) (*t*) 1Mar
Kingston, Reginald Gordon (*R.A.F.V.R.*) (*t*) 1Mar
Proctor, Ernest Hector (*R.A.F.V.R.*) (*t*) 1Mar
Sadler, Edwin Arthur (*R.A.F.V.R.*) (*t*) 1Mar
Mills, Frederic Leo (*R.A.F.V.R.*) (*t*) 1Mar
Stevens, Alec Harold Kenneth (*R.A.F.V.R.*) (*t*) 1Mar
Rich, Arthur Ernest Bertram (*R.A.F.V.R.*) (*t*) 1Mar
Youngman, Philip Hugh (*R.A.F.V.R.*) (*t*) 1Mar
Fairhead, Stanley Richard (*R.A.F.V.R.*) (*t*) 1Mar
Taylor, Bernard Anselm (*R.A.F.V.R.*) (*w. 29 Apr. 41*) (*t*) 1Mar
Gollan, Reginald Hector (*R.A.F.V.R.*) (*t*) 1Mar
Harman, Charles William (*R.A.F.V.R.*) (*t*) 1Mar
X. Jordan, Herbert Alfred (*R.A.F.V.R.*) (*t*) 1Mar
X. Hackett Dudley Frederic (*R.A.F.V.R.*) (*t*) 1Mar
Farthing, Frank Henry (*R.A.F.V.R.*) (*t*) 1Mar
Godden, Alan Lawson (*R.A.F.V.R.*) (*t*) 1Mar
Paterson, Hugh Denis (*R.A.F.V.R.*) (*t*) 1Mar
Jordan, John Charles (*R.A.F.V.R.*) (*t*) 1Mar
Jones, Alan (*R.A.F.V.R.*) (*t*) 1Mar
King, John Louis (*R.A.F.V.R.*) (*t*) 1Mar
Kendall, Harold Cornelius (*R.A.F.V.R.*) (*t*) 1Mar
Bates, James William Joseph (*R.A.F.V.R.*) (*w. 22 Apr. 41*) (*t*) 1Mar
Paton, Wilfrid Bristowe (*R.A.F.V.R.*) (*t*) 1Mar

Flight Lieutenants —*contd.*

1941

Polack, Clive Edwin (*R.A.F.V.R.*) (*t*) 1Mar
Smith, Jack (*R.A.F.V.R.*) (*t*) 1Mar
Wheeler, Francis Douglas (*R.A.F.V.R.*) (*t*) 1Mar
Tasker, Robert Edmund Norris (*R.A.F.V.R.*) (*t*) 1Mar
Taylor, Ernest (*R.A.F.V.R.*) (*t*) 1Mar
Adams, James Francis Henry (*R.A.F.V.R.*) (*t*) 1Mar
Vince, Ernest Johnson (*R.A.F.V.R.*) (*t*) 1Mar
Bennett, Norman Harold (*R.A.F.V.R.*) (*w*) 1Mar
Ball, Clarence Edward (*R.A.F.V.R.*) (*t*) 1Mar
Brodie, Andrew Ross (*R.A.F.V.R.*) (*t*) 1Mar
Deeley, Frank Denys (*R.A.F.V.R.*) (*t*) 1Mar
Rose, John Charles (*R.A.F.V.R.*) (*t*) 1Mar
Slater, John Robert (*R.A.F.V.R.*) (*t*) 1Mar
Beddow, William Percy (*R.A.F.V.R.*) (*t*) 1Mar
Seymour, Alfred Henry (*R.A.F.V.R.*) (*t*) 1Mar
Clear, Ernest Frank (*R.A.F.V.R.*) (*t*) 1Mar
Keeble, Charles Howard (*R.A.F.V.R.*) (*t*) 1Mar
Ruse, Herbert Lawrence (*R.A.F.V.R.*) (*t*) 1Mar
X. Tubbs, Dudley Francis (*R.A.F.V.R.*) (*t*) 1Mar
Neech, Eric Walter (*R.A.F.V.R.*) (*t*) 1Mar
Paine, Henry Selvyn (*R.A.F.V.R.*) (*t*) 1Mar
Steward, William Arthur (*R.A.F.V.R.*) (*w. 20 Mar. 41*) (*t*) 1Mar
Stewart, John Bloomfield (*R.A.F.V.R.*) (*t*) 1Mar
Antill, Arthur Edward (*R.A.F.V.R.*) (*t*) 1Mar
Gilbody, George John (*R.A.F.V.R.*) (*t*) 1Mar
Pavey, Reginald Bertram (*R.A.F.V.R.*) (*t*) 1Mar
Grasty, Gerald Herbert (*R.A.F.V.R.*) (*t*) 1Mar

1941

Hamblin, Francis William (*R.A.F.V.R.*) (*t*) 1Mar
Kirkham, Norman Caton (*R.A.F.V.R.*) (*t*) 1Mar
Downing, Owen Henry (*R.A.F.V.R.*) (*t*) 1Mar
Phipps, William Robert Barnard (*R.A.F.V.R.*) (*t*) 1Mar
Tyler, Roberts William (*R.A.F.V.R.*) (*t*) 1Mar
Sawtell, Geoffrey Seymour (*R.A.F.V.R.*) (*t*) 1Mar
Williams, Dudley Frank (*R.A.F.V.R.*) (*t*) 1Mar
Smith, Frederick John (*R.A.F.V.R.*) (*t*) 1Mar
Dettmer, Allan George (*R.A.F.V.R.*) (*t*) 1Mar
Temple, Henry Frank Reginald (*R.A.F.V.R.*) (*t*) 1Mar
Grutchfield, Arthur Reginald (*R.A.F.V.R.*) (*t*) 1Mar
Bolwell, Henry Arthur John (*R.A.F.V.R.*) (*t*) 1Mar
Tanner, Edward Francis (*A.A.F.*) (*w*) 1Mar
Faulkner, Leonard Stanley Nelson Barrett (*R.A.F.V.R.*) (*w*) 14Mar
Pacello, Edward Arthur (*w*) 19Mar
Tyrie, William Edward (*w*) 27Mar
Harris, George Henry (*R.A.F.V.R.*) (*w*) 7Apr
Tyler, Alfred John, *M.C.* (*R.A.F.V.R.*) (*w*) 14May
Waterton, Edmund Alfred (*R.A.F.V.R.*) (*w*) 17May
Stuart, David (*t*) 1June
Hobden, Michael Ernest Lawrence (*t*) 1June
Towers, Edward (*t*) 1June
Clark, Richard William (*t*) 1June
Henderson, Ronald Morris Westwood (*t*) 1June
Quarrington, John Bennett (*t*) 1June
Stocker, Ingelow Patrick Dunbar (*t*) 1June
Cartridge, George Gilman (*t*) 1June
Wood, Dennis Henry (*t*) 1June
Hamilton, John (*t*) 1June
Head, Ronald William (*t*) 1June
Butler, Patrick Philip (*t*) 1June

1941

Wisdom, Eric Ford (*t* 1June
Howard, John Maurice (*t*) 1June
Moore, Athelstan Patrick Basil (*t*) 1June
Moulden, Donald (*t*) 1June
Cornford, Arthur Lindsay (*t*) 1June
Dutton, James Jervis (*t*) 1June
Bradfield, Edmund Dennis (*t*) 1June
Collinson, Michael (*t*) 1June
Rumsey, Howard Rex English (*t*) 1June
Walker, Derek Croxton (*t*) 1June
Burles, Robert Spencer (*t*) 1June
Cook, George Robert (*t*) 1June
Mould, John Edwin Michael (*t*) 1June
Murdoch, Charles Craig (*t*) 1June
Murray, Colin (*t*) 1June
Sloan, Adam (*t*) 1June
Bishop, John Gordon (*t*) 1June
Heath, Theodore John (*t*) 1June
Northcombe, Geoffrey Wilfred (*t*) 1June
Pritchett, Willoughby James Arnold (*t*) 1June
Scully, Hugh Bernard (*t*) 1June
Stephens, Richard Desmond (*t*) 1June
Thomas, Geoffrey Percy Sansom (*t*) 1June
Beale, John Patrick (*t*) 1June
Cole, Anthony Marcus Howard (*t*) 1June
Hills, Eric Donald *M.B.E.*, (*t*) 1June
Scott, Arthur William Benjamin (*t*) 1June
Knowles, Arthur Henry (*t*) 1June
Hattrick, Kingston James (*t*) 1June
Gawith, Douglas Samuel Eric (*t*) 1June
Lister, George Leslie (*t*) 1June
Macro, Eric Lancelot (*t*) 1June
Styles, Leslie Frederick (*t*) 1June
Griggs, Celadon Augustine (*t*) 1June
Wilkinson, Jeffrey Stephen (*t*) 1June
Williams, Richard (*t*) 1June
Amor, Stanley Ronald Winget (*t*) 1June
Rhodes, Arthur William (*t*) 1June
Sopwith, Edward Marsden (*t*) 1June
Purves, James Philip William (*t*) 1June

Flight Lieutenants —*contd.*

1941

Slogrove, Alan Paul Harold (*t*) 1June
Henderson, David Edwin (*t*) 1June
Johnson, Benjamin Britton (*t*) 1June
Jannaway, Duncan MacDonnell (*t*) 1June
Darling, Geoffrey Moore (*t*) 1June
Davies, Edward Vernon (*t*) 1June
Wells, Horace Rudyard Kenneth (*t*) 1June
Burton, Wilfred (*R.A.F.V.R.*) (*t*) 1June
Gothard, Henry Alexander Sherwin (*R.A.F.V.R.*) (*t*) 1June
Lucie-Smith, Hugh John (*R.A.F.R.V.*) (*t*) 1June
Rouse, Donald James (*R.A.F.V.R.*) (*t*) 1June
Cooper, Arthur Eric Leslie (*R.A.F.V.R.*) (*t*) 1June
Veysey, Edgar William (*R.A.F.V.R.*) (*t*) 1June
Johnson, Ronald Henry (*R.A.F.V.R.*) (*t*) 1June
Mercer, Ernest David Wallers (*R.A.F.V.R.*) (*t*) 1June
Rees, William Llewellyn (*R.A.F.V.R.*) (*t*) 1June
Mascall, Ivor Robert (*R.A.F.V.R.*) (*t*) 1June
Fuller, Montague William (*R.A.F.V.R.*) (*t*) 1June
Whiteley, Frank Hardenbrook (*R.A.F.V.R.*) (*t*) 1June
Turner, Ernest Roy (*R.A.F.V.R.*) (*t*) 1June
Williams, Arthur (*R.A.F.V.R.*) (*t*) 1June
Williamson, Frank (*R.A.F.V.R.*) (*t*) 1June
Wratten, Claude Ernest (*R.A.F.V.R.*) (*t*) 1June
Robertson, John (*R.A.F.V.R.*) (*t*) 1June
Hinks, John Fulford (*R.A.F.V.R.*) (*t*) 1June
ap Simon, Trefor (*R.A.F.V.R.*) (*t*) 1June
Saw, Lewis Norman (*R.A.F.V.R.*) (*t*) 1June
Ryall, Leslie James (*R.A.F.V.R.*) (*t*) 1June
Heard, Jack (*R.A.F.V.R.*) (*t*) 1June
Markland, Edwin Frank Basil (*R.A.F.V.R.*) (*t*) 1June

1941

Whittaker, Russell Victor (*R.A.F.V.R.*) (*t*) 1June
Paine, Reginald Christian (*R.A.F.V.R.*) (*t*) 1June
Savill, Albert Edward (*R.A.F.V.R.*) (*t*) 1June
Ashton, Ronald George (*R.A.F.V.R.*) (*t*) 1June
Mills, Frederick James (*R.A.F.V.R.*) (*t*) 1June
Cooper, Edward George (*R.A.F.V.R.*) (*t*) 1June
Howard-Rice, Gerard Bradney (*R.A.F.V.R.*) (*t*) 1June
Bucknall, Sidney Colin (*R.A.F.V.R.*) (*t*) 1June
Plummer, Charles Edward (*R.A.F.V.R.*) (*t*) 1June
Walker, Norman Monteith (*R.A.F.V.R.*) (*t*) 1June
Fearn, Reginald Edward (*R.A.F.V.R.*) (*t*) 1June
Beaton, James (*R.A.F.V.R.*) (*w*) 7June
Turtle, John Pomeroy (*R.A.F.V.R.*) (*w*) 7June
Stonley, Geoffrey Charles (*R.A.F.V.R.*) (*w*) 12June
Hodding, Cyril Edward Montague (*R.A.F.V.R.*) (*w*) 18June
Yorke, Peter (*R.A.F.V.R.*) (*w*) 18June
Cooper, Arthur George (*w*) 21June
Sampson, Raymond Oscar (*R.A.F.V.R.*) (*w*) 24June
Chapman, Franklyn Gordon (*t*) 1Sept
Davies, Thomas Campbell (*t*) 1Sept
Brass, Harry John (*t*) 1Sept
Maugham, James Archibald Collingwood (*t*) 1Sept
Booth, Brian Ballard (*t*) 1Sept
Mitchell - Dawson, George David (*t*) 1Sept
Cracroft-Rice, John Chamberlin (*t*) 1Sept
Hudson, Thomas Francis Heylyn (*t*) 1Sept
X. Knight, Edgar Frank (*t*) 1Sept
Home, John Gisel (*t*) 1Sept
McDonnell, Francis Edward (*t*) 1Sept
Fox, Basil Charles Amphlett (*t*) 1Sept
Holford, Eric William (*t*) 1Sept
Bannister, Alan James (*t*) 1Sept

1941

Mainprice, Max Carne (*t*) 1Sept
Barker, Harold Eric (*t*) 1Sept
Campbell-Orde, Harry Eustace (*t*) 1Sept
X. Francis, John Hampton (*t*) 1Sept
X. Steele, Gordon, *M.B.E.* (*t*) 1Sept
Broadway, Geoffrey Brice (*t*) 1Sept
Spaul, Clifford Basil (*t*) 1Sept
Morgan, Hugh Thomas (*t*) 1Sept
X. Ade, Geoffrey Charles Hubert (*t*) 1Sept
Thomas, William Arthur (*t*) 1Sept
Hancox, Peter Lewis (*t*) 1Sept
Mills, Anthoney (*t*) 1Sept
Hill, Edgar George Fortescue (*t*) 1Sept
Geary, Jack Gow (*t*) 1Sept
Robinson, Vincent Ernest (*t*) 1Sept
Salter, Roy Allan (*t*) 1Sept
White, Robert David Graham (*t*) 1Sept
Kelly, Francis Henry, *M.B.E.* (*t*) 1Sept
Kearon, Norman Walter (*t*) 1Sept
Young, John William Cecil Newman (*t*) 1Sept
Keelan, Michael (*t*) 1Sept
Wells, Ronald Harrison Fitzgerald (*t*) 1Sept
X. Ellis, John Henry (*t*) 1Sept
Willoughby, Raymond (*t*) 1Sept
Frazer, Milburn Ronald (*t*) 1Sept
White, James Mortimer (*t*) 1Sept
Crane, Frederick John Charles (*t*) 1Sept
Webley, Laurence (*t*) 1Sept
Lund, Frederick Ward (*t*) 1Sept
Horner, John Markwick (*t*) 1Sept
Burne, Adrian Arnold Roy (*t*) 1Sept
Hill, William Owens (*t*) 1Sept
Hiscocks Haig, Hilary John Lancaster (*t*) 1Sept
Marler, Douglas John (*t*) 1Sept
Street, Geoffrey Norman (*t*) 1Sept
Hansel, Charles Edward Mark (*t*) 1Sept
Toyne, Odling Ross (*t*) 1Sept
Wescott, Leslie John Martin (*t*) 1Sept
Fisher, John Raymond (*t*) 1Sept
Smith, Kenneth Charles Robert (*t*) 1Sept
Copeland, Maurice Leslie (*t*) 1Sept

Flight Lieutenants
—contd.

1941

Morgan, Phillip Charles Fairfax (*t*) 1Sept
Ridsdale, Philip Garnett Morsby (*t*) 1Sept
Wynn, Leslie Walter (*t*) 1Sept
Armiger, Brian (*t*) 1Sept
Jackson, Austin Edmund (*t*) 1Sept
Teale, Michael Goodman (*t*) 1Sept
Young-James, Douglas Alexander De Singleton (*t*) 1Sept
Brace, Kenneth Edwin William (*t*) 1Sept
Impleton, John Joseph (*t*) 1Sept
X. Atkinson, Peter (*t*) 1Sept
Lovatt, Cyril Walter (*t*) 1Sept
Hudson, Peter Obank (*t*) 1Sept
Butland, John Edward (*t*) 1Sept
Trotman, Jack (*t*) 1Sept
De Gruchy, Norman Ellis (*t*) 1Sept
McGinn, Sean (*t*) 1Sept
Lawrence, Kenneth Wilfred (*t*) 1Sept
Bradley, Christopher Elliot (*t*) 1Sept
Matthews, Dion Paul (*t*) 1Sept
Mackenzie, Kenneth Francis (*t*) 1Sept
Jesson, Arthur Stanley (*t*) 1Sept
Fagan, Noel James (*t*) 1Sept
Clemas, Leslie Hydar (*t*) 1Sept
Buckingham, Francis Arthur (*t*) 1Sept
Davis, George (*t*) 1Sept
Rossiter, Hedley Ernest (*t*) 1Sept
Lee, Ernest Irfon (*t*) 1Sept
Furneaux, Brian Pomeroy (*t*) 1Sept
Milner, Geoffrey Garnett (*t*) 1Sept
Howett, Edgar (*R.A.F.V.R.*) (*t*) 1Sept
Jackson, Cyril Edward (*R.A.F.V.R.*) (*t*) 1Sept
Sallis, Leonard Robert (*R.A.F.V.R.*) (*t*) 1Sept
Wesson, Leslie Harold (*R.A.F.V.R.*) (*t*) 1Sept
Lewis, Henry Everton (*R.A.F.V.R.*) (*t*) 1Sept
Low, Alexander Whyte (*R.A.F.V.R.*) (*t*) 1Sept

Flying Officers.

1919

Mahoney, John (*ret.*) 12Sept.

1938

Huggard, Albert John 12Sept
Rhys, Griffith 12Sept
Hawkins, Herbert 12Sept
Maurice, Ernest Maurice 12Sept

1939

Robinson, Graham 23Jan
Crouch, Geoffrey Thomas (*A.A.F.*) 24Aug
Lindemere, Norman Victor (*R.A.F.O.*) 1Sept
Walker, Sidney George 18Sept
Paton, Arthur 18Sept
Brennan, Arthur Patrick 18Sept
Davey, Albert Edward 18Sept
Hampton, Thomas Henry Cope 18Sept
Wigmore, Warwick (*R.A.F.V.R.*) (*w*) 19Oct
Jones, Benjamin Thomas (*w*) 31Oct
Silk, Norman Bennison (*w*) 31Oct
Ottley, Benjamin Strickland (*R.A.F.V.R.*) (*w*) 3Nov
Clayton, Leslie Graves (*w*) 28Nov

1940

X. Cocks, John Henry (*w*) 2Jan
Knight, Ernest Victor Theodore, *M.B.E.* (*R.A.F.V.R.*) (*w*) 8Feb
Newton, Cecil John (*R.A.F.V.R.*) (*w*) 23Feb
Hancock, Douglas John P. 29Feb
Harraway, William P. 29Feb
Williams, Llewellyn George 29Feb
Fitzgerald, John Charles 29Feb
Franklin, Ernest William 29Feb

1940

Waldock, Frederick William 29Feb
Gordon, Robert 29Feb
Watts Frederick Munroy 29Feb
Moors, John 29Feb
Watkins, Edmund Frederick P. 29Feb
Rowell, Robert Frederick 29Feb
Banham, Richard Howard P. 29Feb
Laurie, Christopher 29Feb
Hall, Albert P. 29Feb
Muggeridge, Henry Charles P. 29Feb
Lidiard, Edmund P. 29Feb
Young, Charles James 29Feb
Bryant John Victor 29Feb
Ward, James Edwin 29Feb
Davidson, Francis Davenport, *M.C.* 29Feb
King, Jacob Baden 29Feb
Pullan, Walter P. 29Feb
Birt, Stanley Ernest, *O.B.E.* 29Feb
Stacey, William Thomas P. 29Feb
Hore, William P. 29Feb
Mountfield, Cornelius Francis (*R.A.F.V.R.*) P. 29Feb
Davies, Percy Alfred (*R.A.F.V.R.*) P. 29Feb
Watson, Leonard Herbert P. 21Mar
Sansom, William Gray (*w*) 27Mar
Brooking, Hugh Glyn Laurence Arthur (*w*) 15Apr
Belcher, Harry Gilbert (*w*) 15Apr
Powell, Frederic Whinchcombe (*w*) 24Apr
Mackay, James William (*w*) 25Apr
Pollard, Derek Herbert (*w*) 1May
Howard, Marius William Gumley (*w*) 1May
Usher, Albert William P. 2May
Dean, Walter Henry 2May
Campling, Sydney 2May
Geer, Stanley Wallace, *M.M.* 2May
Snowling, Ernest Ephraim 2May
Holliday, Albert John, *M.M.* P. 2May
Locke, Stanley Victor 2May
Hammond, Frank William 2May

1940

Turnbull, George 2May
Jones, Arthur Frederick 2May
Urquhart, Donald Chisholm 2May
Herd, Arthur Frood 2May
Hall, Robert Montague (*w*) 6May
Bowler, Frank Colman (*R.A.F.V.R.*) (*w*) 6May
Weston, Lionel Farrance (*R.A.F.V.R.*) (*w*) 6May
Davis, Henry Maxwell Dalton (*R.A.F.V.R.*) (*w*) 10May
Burns, John Alexander (*w*) 5June
Prince, Allan Leslie (*w*) 11June
Ford, Frederick John (*w*) 11June
Matheson, Ian Hugh (*w*) 11June
Finn, Patrick Joseph (*w*) 11June
Bush, James Lester (*R.A.F.V.R.*) (*w*) 11June
Mace, Ralph Douglas (*R.A.F.V.R.*) (*w*) 11June
Madin, Kenneth Arthur (*R.A.F.V.R.*) (*w*) 16June
I. Brewis, John Fenwick (*w*) 27June
Parry-Jones, Aneurin Glanmor (*w*) 3July
Ingram, William Douglas (*w*) 3July
Plunket, *The Hon.* Brinsley Sheridan Bushe (*R.A.F.V.R.*) (*w*) 8July
Hatfield, Cyril Stephen (*w*) 11July
Pointer, Eric Claude (*R.A.F.V.R.*) (*w*) 15July
Keith, John Forbes (*R.A.F.V.R.*) (*w*) 15July
X. Blackford, John Douglas (*w*) 17July
Hughes, John (*w*) 17July
Roe, William Sleath (*w*) 17July
Walliker, Daniel John (*w*) 17July
Howell, Brian Lester (*w*) 17July
Burrill, Clifford Derek (*w*) 17July
Hibbert, Joseph Herbert (*R.A.F.V.R.*) (*w*) 22July
Maturin, Benjamin Francis Henry (*R.A.F.V.R.*) (*w*) 22July
Swain, Ivan Cedric (*R.A.F.V.R.*) (*w*) 22July
Arnott, Athol Eric (*w*) 24July
Paterson, John McLennan (*R.A.F.V.R.*) (*w*) 30July

Flying Officers —*contd.*

1940

McCartney, James (*w*) 31July
Coker, Gerald William (*w*) 31July
Horan, George Edward Joseph (*w*) 31July
Carson, Edward Christian (*w*) 31July
Waugh, William Joseph (*w*) 31July
Barrett, James Michael (*R.A.F.V.R.*) (*w.*) 1Aug
Morris, Harry (*R.A.F.V.R.*) (*w*) 1Aug
Tebboth, George Hyland (*w*) 2Aug
Farquharson, Douglas Ian (*R.A.F.V.R.*) (*w*) 6Aug
Price, John Warren (*R.A.F.V.R.*) (*w*) 6Aug
Hunter, Ralph Taylor (*w*) 22Aug
X. Bartlett, Owen Edward (*w*) 23Aug
Campbell, Colin Slater (*w*) 24Aug
Thomas, Arthur Bernard (*w*) 25Aug
Groves, Stephen Eric (*w*) 25Aug
Harper, Brian Paul (*w*) 25Aug
Thomas, Gordon Biron (*R.A.F.V.R.*) (*w*) 27Aug
Warner, James Martin (*R.A.F.V.R.*) (*w*) 29Aug
Reade, Charles Sturrock (*w*) 1Sept
Forbes, John Charles (*R.A.F.V.R.*) (*w*) 1Sept
Rose, William Leslie (*w*) 3Sept
Sharp, Frederick James (*R.A.F.V.R.*) (*w*) 3Sept
Henchman, John Stuart (*R.A.F.V.R.*) (*w*) 3Sept
Dimmer, George Ernest (*R.A.F.V.R.*) (*w*) 3Sept
Edwards, Jack (*A.A.F.*) (*w*) 3Sept
Dibben, Horace Ronald (*A.A.F.*) (*w*) 3Sept
Sturges, Charles Herbert Mansfield (*A.A.F.*) (*w*) 3Sept
Newton, Humphrey Vivian (*A.A.F.*) (*w*) 3Sept
Clayton, Harold (*A.A.F.*) (*w*) 3Sept
Twiddy, Ernest Frederick (*A.A.F.*) (*w*) 3Sept
Newberry, Cecil Jack (*A.A.F.*) (*w*) 3Sept

1940

Roberts, Edwy Cadwallader (*A.A.F.*) (*w*) 3Sept
Phillips, Arthur John (*A.A.F.*) (*w*) 3Sept
Butler, George Henry (*R.A.F.V.R.*) (*w*) 4Sept
Palmer, Geoffrey Charles Frederick (*R.A.F.V.R.*) (*w*) 5Sept
X. Carter, Nigel Vivian (*w*) 6Sept
Cartridge, Peter (*w*) 6Sept
Dillabough, Gerald Daniel (*w*) 6Sept
X. Lee, Reginald 6Sept
Miller, John Stirling 6Sept
Nightingale, William John (*w*) 6Sept
Taylor, Oswald (*R.A.F.V.R.*) (*w*) 6Sept
Trevitt, William Cuthbert (*w*) 7Sept
X. Armstrong, John Robert (*R.A.F.V.R.*) (*w*) 7Sept
Cadwallader, Howard George (*w*) 8Sept
Fortescue, Bryan Patrick (*w*) 8Sept
Laing, Charles William (*w*) 8Sept
Gummer, Leonard Ganly (*R.A.F.V.R.*) (*w*) 8Sept
Bush, John Wreford (*R.A.F.V.R.*) (*w*) 11Sept
Reynolds, Harry Norman, *M.C.* (*R.A.F.V.R.*) (*w*) 13Sept
Prince, Peregrine (*w*) 14Sept
Symonds, Eric John Garthon (*w*) 14Sept
Howard, John Kenneth Robert (*R.A.F.V.R.*) (*w*) 14Sept
Barlow, Peter Clifford (*w*) 15Sept
Laurence, Brian Hamilton (*w*) 15Sept
Cramb, John Tod (*w*) 15Sept
Bermingham, Cecil Cedric Osmonde (*R.A.F.V.R.*) (*w*) 16Sept
Hayes-Palmer, Terence Courtenay (*R.A.F.V.R.*) (*w*) 17Sept
Hilton, Edward Henry Colvill (*R.A.F.V.R.*) (*w*) 17Sept
McGlade, James Bernard (*R.A.F.V.R.*) (*w*) 17Sep
Beer, Gilbert Morris (*R.A.F.V.R.*) (*w*) 17Sept
Foote, Ernest James Wolfgang Statson (*R.A.F.V.R.*) (*w*) 17Sept
Hutchings, Wilfrid Dick (*R.A.F.V.R.*) (*w*) 17Sept

1940

Cain, Reginald Henry (*R.A.F.V.R.*) (*w*) 17Sept
Morrell, Ivor (*R.A.F.V.R.*) (*w*) 17Sept
Arendt, Ronald Charles (*R.A.F.V.R.*) (*w*) 17Sept
Philpot, Harold Radcliffe (*R.A.F.V.R.*) (*w*) 17Sept
Hemming, Idris George Selvin (*w*) 18Sept
Davey, Edward Cyril (*R.A.F.V.R.*) (*w*) 18Sept
Stock, Gerald Edward Merrett (*R.A.F.V.R.*) (*w*) 18Sept
Conway, James Patrick (*w*) 26Sept
Reid, Robert Gibbon (*w*) 26Sept
Mason, Philip Antony (*w*) 27Sept
Rogers, Richard Frederick (*R.A.F.V.R.*) (*w*) 28Sept
Noble, Thomas Charles (*w*) 29Sept
Walker, Frank Cecil (*w*) 1Oct
Duff, Arthur Stanley (*R.A.F.V.R.*) (*w*) 1Oct
Garnham, Douglas Ralph (*R.A.F.V.R.*) (*w*) 1Oct
Evans, John Hugh (*w*) 3Oct
Jolliffe, William Joseph (*R.A.F.V.R.*) (*w*) 10Oct
X. Andrade, Trevor John da Costa (*w*) 12Oct
Bartrum, Alec Cheal (*w*) 12Oct
Chittock, Gerald Arthur (*R.A.F.V.R.*) (*w*) 12Oct
Sanderson, Derek Stuart (*w*) 13Oct
X. Allsopp, David Ernest (*w*) 14Oct
X. Baker, Frederick Failes (*w*) 14Oct
X. Chamberlain, Jack Charles (*w*) 14Oct
Dallas, William Michael (*w*) 14Oct
Giddings, Christopher James Truman (*w*) 14Oct
X. Granville Brown, John Herbert (*w*) 14Oct
X. Tilley, Ronald John (*w*) 14Oct
Snape, Richard Oliver (*w*) 15Oct
Goggin, Thomas Joseph (*w*) 17Oct
Goodall, Albert Alfred George (*w*) 17Oct
Stoddard, Geoffrey William (*w*) 17Oct
Aird, Richard Herbert (*w*) 19Oct

Flying Officers —*contd.*

1940

Howden, David Christopher Amaral (*w*) 19Oct
Reid, William Alan Walker (*w*) 19Oct
X. Revell, Philip Williamson Taylor (*R.A.F.V.R.*) (*w*) 21Oct
Hart Montague Clifford (*w*) 22Oct
Edwards, Clifford Harry (*w*) 23Oct
Hynes, Francis Desmond (*w*) 23Oct
Gilbert, Clifford Meyer (*w*) 25Oc
Bayliss, John (*R.A.F.O.*) (*w*) 30Oct
Petty, Denis Ker (*w*) 31Oct
Tyler, Philip Griffin (*w*) 31Oct
Guest, Cuthbert Forshaw (*R.A.F.V.R.*) (*w*) 3Nov
Doran-Webb, James Edward (*R.A.F.V.R.*) (*w*) 3Nov
Purvis, Mark Pennock *M.M.* P. 5Nov
Coward, Ian Carbery (*R.A.F.V.R.*) (*w*) 5Nov
Richards, Ainsworth (*A.A.F.*) (*w*) 8Nov
Briggs, Eric Geoffrey (*w*) 9Nov
Pigott, Derrick Frecheville St. John (*w*) 9Nov
Allin, Bruce Hamilton (*R.A.F.V.R.*) (*w*) 9Nov
Fenton, William James (*R.A.F.V.R.*) (*w*) 9Nov
Collins, Leonard Frank (*R.A.F.V.R.*) (*w*) 9Nov
Collins, Donald Arthur (*R.A.F.V.R.*) (*w*) 9Nov
Knight, Robert Hastings (*R.A.F.V.R.*) (*w*) 9Nov
Cooper, Peter Arthur Leslie (*R.A.F.V.R.*) (*w*) 9Nov
Warr, Roy Harold (*R.A.F.V.R.*) (*w*) 9Nov
Wilson, John Henry George (*R.A.F.V.R.*) (*w*) 9Nov
Woodyatt, Austin Prust (*R.A.F.V.R.*) (*w*) 10Nov
Martin, Frank (*w*) 11Nov
Edgerton, Frank Leslie (*R.A.F.V.R.*) (*w*) 12Nov
Copson, Arthur Frederick John (*R.A.F.V.R.*) (*w*) 13Nov

1940

Debono, George Peter (*R.A.F.V.R.*) (*w*) 13Nov
Hooke, Douglas Thomas Howard (*R.A.F.V.R.*) (*w*) 13Nov
Dixon, John Barry (*R.A.F.V.R.*) (*w*) 15Nov
Vickers, Douglas Ryland (*R.A.F.V.R.*) (*w*) 17Nov
X. Hollom, Kenneth Edward (*R.A.F.V.R.*) (*w*) 19Nov
Baird, Brian Andrew Wellwood (*R.A.F.V.R.*) (*w*) 19Nov
Bleek, Peter John (*R.A.F.V.R.*) (*w*) 19Nov
Blunsdon, Alan Richard (*R.A.F.V R.*) (*w*) 19Nov
Bongard, Harper Mervyn (*R.A.F.V.R.*) (*w*) 19Nov
X. Bradley, Eric Arthur (*R.A.F.V.R.*) (*w*) 19Nov
Bradshaw, Ronald (*R.A.F.V.R.*) (*w*) 19Nov
Carter, Charles Albert William (*R.A.F.V.R.*) (*w*) 19Nov
Charles, Dennis William (*R.A.F.V.R.*) (*w*) 19Nov
Cunningham, Aubrey James (*R.A.F.V.R.*) (*w*) 19Nov
Edwards, Basil Horace (*R.A.F.V.R.*) (*w*) 19Nov
Fletcher, John Henderson Tolson (*R.A.F.V.R.*) (*w*) 19Nov
Goodwin, Brandon Elton (*R.A.F.V.R.*) (*w*) 19Nov
Haynes, Frederick James Percival (*R.A.F.V.R.*) (*w*) 19Nov
James, Thomas Wyndham (*R.A.F.V.R.*) (*w*) 19Nov
X. Jeyes, John Bannerman (*R.A.F.V.R.*) (*w*) 19Nov
X. Knowles, Frederick James Wolstenholme (*R.A.F.V.R.*) (*w*) 19Nov
Lockerbie, Charles Brydon (*R.A.F.V.R.*) (*w*) 19Nov
Lovell, Jack Wallis (*R.A.F.V.R.*) (*w*) 19Nov
McCarthy, Thomas Hugh (*R.A.F.V.R.*) (*w*) 19Nov
X. Mitchell, Allan Lindsay (*R.A.F.V.R.*) (*w*) 19Nov
Rutherford - Jones, Arthur Douglas (*R.A.F.V.R.*) (*w*) 19Nov

1940

Scott, Henry Godfrey (*R.A.F.V.R.*) (*w*) 19Nov
Sexton, John Frederick (*R.A.F.V.R.*) (*w*) 19Nov
Solly, Alan Arthur (*R.A.F.V.R.*) (*w*) 19Nov
Stone, John Benjamin (*R.A.F.V.R.*) (*w*) 19Nov
Taylor, Leslie Arthur (*R.A.F.V.R.*) (*w*) 19Nov
Watson, Courtenay Honywood (*R.A.F.V.R.*) (*w*) 19Nov
Welch, William George (*R.A.F.V.R.*) (*w*) 19Nov
X. Willson, Peter Eugene (*R.A.F.V.R.*) (*w*) 19Nov
X. Winter, Laurence Harry (*R.A.F.V.R.*) (*w*) 19Nov
Quinn, Vernon Howard (*R.A.F.V.R.*) (*w*) 20Nov
Jenkins, Stanley Gordon (*R.A.F.V.R.*) (*w*) 23Nov
Scull, Arthur Leonard (*R.A.F.V.R.*) (*w*) 24Nov
Rea, Cecil William (*R.A.F.V.R.*) (*w*) 24Nov
Drummond, Ian George William (*R.A.F.V.R.*) (*w*) 28Nov
Everest, Henry George (*w*) 1Dec
Walkerdine, Reginald Ernest (*w*) 1Dec
X. George, Rowland David (*R.A.F.V.R.*) (*w*) 1Dec
Jones, Horace Gordon (*R.A.F.V.R.*) (*w*) 1Dec
Mitchell, David (*R.A.F.V.R.*) (*w*) 1Dec
Trevelyan, Bernard Francis (*R.A.F.V.R.*) (*w*) 1Dec
Heard - White, Colin (*R.A.F.V.R.*) (*w*) 6Dec
Parsons, Jack (*R.A.F.V.R.*) (*w*) 6Dec
Whitmee, Harold James Conder (*w*) 13Dec
Woodland, Robert Charles (*R.A.F.V.R.*) (*w*) 13Dec
Newton, John Leonard, *M.M.* (*w*) 15Dec
Green, Brian Wheldon Peter (*R.A.F.V.R.*) (*w*) 16Dec
Jones, Henry Stanley (*R.A.F.V.R.*) (*w*) 21Dec
Jones, Lincoln Talbot (*R.A.F.V.R.*) (*w*) 21Dec
Fearne, Jack (*R.A.F.V.R.*) (*w*) 21Dec
Fuller, Ian Otway (*R.A.F.V.R.*) (*w*) 21Dec
Smith, Rodney John (*R.A.F.V.R.*) (*w*) 21Dec
Herrington, Charles P. 24Dec

Flying Officers —*contd.*

1941

Crittenden, Robert (*R.A.F.V.R.*) (*w*) 1Jan
Griffin, Thomas Francis (*R.A.F.V.R.*) (*w*) 1Jan
Palmer, Albert John (*R.A.F.V.R.*) (*w*) 1Jan
X. Dwyer, Edmund James (*R.A.F.V.R.*) (*w*) 8Jan
X. Fuller, Frederick Alexander (*R.A.F.V.R.*) (*w*) 8Jan
X. Pringle, *Sir* Norman Hamilton, *Bart.* (*R.A.F.V.R.*) (*w*) 8Jan
X. Swain, Sidney Leonard (*R.A.F.V.R.*) (*w*) 8Jan
Bray, Harold Leslie (*R.A.F.V.R.*) (*w*) 10Jan
de la Haye, George Edward (*w*) 15Jan
Nicholls, Leslie Edward (*R.A.F.V.R.*) (*w*) 15Jan
Moore, Alfred Patterson (*R.A.F.V.R.*) (*w*) 15Jan
Crew, Albert Raymond (*R.A.F.V.R.*) (*w*) 18Jan
Cleary, William Peter Bruce (*R.A.F.V.R.*) (*w*) 20Jan
de Thier, Francis Ignatius John (*R.A.F.V.R.*) (*w*) 20Jan
Evans, Dylan Price (*R.A.F.V.R.*) (*w*) 20Jan
Hill, John Percy (*R.A.F.V.R.*) (*w*) 20Jan
Howlett, John Ernest (*R.A.F.V.R.*) (*w*) 20Jan
Ketton - Cremer, Richard Thomas Wyndham (*R.A.F.V.R.*) (*w*) 20Jan
Kyte, Ernest George (*R.A.F.V.R.*) (*w*) 20Jan
McQuown, Paul Chaney (*R.A.F.V.R.*) (*w*) 20Jan
Shearing, Frederick Albert (*R.A.F.V.R.*) (*w*) 20Jan
Styring, Donald Walter (*R.A.F.V.R.*) (*w*) 20Jan
Trott, Sidney Harold (*R.A.F.V.R.*) (*w*) 20Jan
Allan, John Craig (*R.A.F.V.R.*) (*w*) 20Jan
Block, Michael Lewance (*R.A.F.V.R.*) (*w*) 20Jan
Butcher, Reginald Eric (*R.A.F.V.R.*) (*w*) 20Jan

1941

Cowan, Edward Lionel (*R.A.F.V.R.*) (*w*) 20Jan
Gosschalk, Edward David (*R.A.F.V.R.*) (*w*) 20Jan
Grace, Robert (*R.A.F.V.R.*) (*w*) 20Jan
Howells, Thomas Warwick (*R.A.F.V.R.*) (*w*) 20Jan
Johns, Harold Rosewell (*R.A.F.V.R.*) (*w*) 20Jan
Ormond, Arthur Llewhellin Ernest (*R.A.F.V.R.*) (*w*) 20Jan
Penn, Frederick William (*R.A.F.V.R.*) (*w*) 20Jan
Sangster, Richard Peter Rowlandson (*R.A.F.V.R.*) (*w*) 20Jan
Summers, Kenneth Herbert (*R.A.F.V.R.*) (*w*) 20Jan
Thorby, Ronald Calvin (*R.A.F.V.R.*) (*w*) 20Jan
Upcott, Douglas Havelock (*R.A.F.V.R.*) (*w*) 20Jan
Wroe, Donald Kenion (*R.A.F.V.R.*) (*w*) 20Jan
Bonass, Ronald Ernest (*R.A.F.V.R.*) (*w*) 22Jan
Boyes, Thomas Cyril (*R.A.F.V.R.*) (*w*) 22Jan
Mason, Ernest William (*R.A.F.V.R.*) (*w*) 22Jan
Percival, Russell Edward (*R.A.F.V.R.*) (*w*) 22Jan
X. Seymour, Reginald Malcolm (*R.A.F.V.R.*) (*w*) 22Jan
Welsh, Ernest (*R.A.F.V.R.*) (*w*) 22Jan
Worsdell, Cedric Conyers (*R.A.F.V.R.*) (*w*) 22Jan
Bell, Thomas Arthur Connel (*R.A.F.V.R.*) (*w*) 22Jan
Chapman, Roland Tennick (*R.A.F.V.R.*) (*w*) 22Jan
Blane, Roland Owen (*R.A.F.V.R.*) (*w*) 24Jan
de Freitas, Geoffrey Stanley (*R.A.F.V.R.*) (*w*) 24Jan
Markham, Alfred Reginald (*R.A.F.V.R.*) (*w*) 29Jan
Orrock, George William (*R.A.F.V.R.*) (*w*) 30Jan
Richardson, Harry Esmond (*R.A.F.V.R.*) (*w*) 30Jan
Massey, Albert William (*R.A.F.V.R.*) (*w*) 31Jan

1941

Finn, Patrick Douglas (*R.A.F.V.R.*) (*w*) 1Feb
Sissmore, Henry Broadfield (*R.A.F.V.R.*) (*w*) 1Feb
Tuckwell, Walter Frank (*R.A.F.V.R.*) (*w*) 1Feb
Miller, Bernard Hartley (*R.A.F.V.R.*) (*w*) 1Feb
Gollings, William Herbert (*R.A.F.V.R.*) (*w*) 1Feb
Harrison, Robert Bryan (*R.A.F.V.R.*) (*w*) 2Feb
McNicoll, Ian Fraser (*R.A.F.V.R.*) (*w*) 2Feb
Pottinger, Cyril Richmond (*R.A.F.V.R.*) (*w*) 2Feb
Sutton, Percy Thomas (*R.A.F.V.R.*) (*w*) 2Feb
Wombwell, Maurice Nigel John (*R.A.F.V.R.*) (*w*) 2Feb
Simkins, Charles Samuel (*R.A.F.V.R.*) (*w*) 5Feb
Burgess, Charles Frank (*R.A.F.V.R.*) (*w*) 7Feb
Clifford, Henry Walter Aldridge (*R.A.F.V.R.*) (*w*) 7Feb
Heywood, Harold Montagu (*R.A.F.V.R.*) (*w*) 7Feb
Papps, Douglas Henry (*R.A.F.V.R.*) (*w*) 7Feb
Watford, Jack Dixon (*R.A.F.V.R.*) (*w*) 7Feb
X. Featherstone, Arthur Charles (*R.A.F.V.R.*) (*w*) 7Feb
Holmes, William Gordon (*R.A.F.V.R.*) (*w*) 11Feb
Curtis, Christopher Benjamin Richard John Been (*R.A.F.V.R.*) (*w*) 12Feb
Gray, Ronald Vivian (*R.A.F.V.R.*) (*w*) 12Feb
Heppenstall, Robert Archibald (*R.A.F.V.R.*) (*w*) 12Feb
Peat, Henry (*R.A.F.V.R.*) (*w*) 12Feb
McDonnell, Denis Lane (*R.A.F.V.R.*) (*w*) 12Feb
Norgate, Thomas Bladwell (*R.A.F.V.R.*) (*w*) 13Feb
Ridley, Harold (*R.A.F.V.R.*) (*w*) 14Feb
Pattinson, Harry (*R.A.F.V.R.*) (*w*) 15Feb

Flying Officers —*contd.*

1941

Wilding, Geoffrey Lionel Alastair (*R.A.F.V.R.*) (*w*) 15Feb
Nowell, William Mansell (*w*) 16Feb
Bernard, Dennis Philip John (*R.A.F.V.R.*) (*w*) 19Feb
Gibbs, William Richard (*R.A.F.V.R.*) (*w*) 19Feb
Rotheram, John Wilfrid (*R.A.F.V.R.*) (*w*) 19Feb
Whewell, John Harry (*R.A.F.V.R.*) (*w*) 20Feb
Ponsonby, Robert George Gordon (*R.A.F.V.R.*) (*w*) 21Feb
Bullimore, Francis Granville (*R.A.F.V.R.*) (*w*) 28Feb
Leitch, Gordon (*w*) **P.** 1Mar
Reeder, Cyril Irwin (*w*) **P.** 1Mar
Little, William Edward (*w*) 1Mar
Taylor, Herbert William (*w*) **P.** 1Mar
Wolff, Adolphe Robert George (*w*) **P.** 1Mar
Blanche, Robert Edward (*w*) **P.** 1Mar
Becker, Joseph Henry (*R.A.F.V.R.*) (*w*) 1Mar
Slingsby - Fahn, Kenneth (*R.A.F.V.R.*) (*w*) 1Mar
Slater, John Kenneth (*R.A.F.V.R.*) (*w*) 1Mar
Riste, John Henry **P.** 13Mar
Blake, Victor William **P.** 13Mar
Ogilvie, Nial Chisholm (*w*) 17Mar
Dumbrill, Ronald Bruce **P.** 24Mar
Frith, Richard Luther (*R.A.F.V.R.*) (*w*) 24Mar
Poppy, Edgar Willsmer (*R.A.F.V.R.*) (*w*) 24Mar
Adamson, Alastair Guthrie (*R.A.F.V.R.*) (*w*) 24Mar
Ball, Edward Alfred (*R.A.F.V.R.*) (*w*) 24Mar
Cardno, James Farquhar (*R.A.F.V.R.*) (*w*) 24Mar
Holt, Stanley Richard (*R.A.F.V.R.*) (*w*) 24Mar
Hurst, Cyril Leslie (*R.A.F.V.R.* (*w*) 24Mar
May, Philip Dean (*R.A.F.V.R.*) (*w*) 24Mar
X.Moult, Alfred Gilbert (*R.A.F.V.R.*) (*w*) 24Mar

1941

Mulley, Eric Osbert Victor (*R.A.F.V.R.*) (*w*) 24Mar
Plum, Elisha Gaddis (*R.A.F.V.R.*) (*w*) 24Mar
Turnbull, William Greenwell (*R.A.F.V.R.*) (*w*) 24Mar
Kirk, Edward Anthony Gilroy **P.** 28Mar
Smith, Frederick George, *M.M.* **P.** 28Mar
Avery, John Ernest Robert (*R.A.F.V.R.*) (*w*) 28Mar
Henley, James William (*w*) **P.** 1Apr
Gooda, Percy Stuart (*R.A.F.V.R.*) (*w*) 1Apr
Addison, Frederick Albert Leslie (*R.A.F.V.R.*) (*w*) 1Apr
Yates, Alexis (*w*) 3Apr
Fleming, John William (*R.A.F.V.R.*) (*w*) 10Apr
Heath, Alfred George (*R.A.F.V.R.*) (*w*) 10Apr
Judge, Joseph William (*R.A.F.V.R.*) (*w*) 10Apr
Brazier, Albert William **P.** 11Apr
X.Revill, Maurice (*R.A.F.V.R.*) (*w*) 12Apr
Comins, Edward William (*R.A.F.V.R.*) (*w*) 13Apr
Archdale, William Edward Stewart (*R.A.F.V.R.*) (*w*) 16Apr
Bridges, John Gourlay (*R.A.F.V.R.*) (*w*) 18Apr
Laing, Kenneth Reginald (*R.A.F.V.R.*) (*w*) 20Apr
Whitwell, John (*R.A.F.V.R.*) (*w*) 20Apr
Wollaston, Ernest Archie (*R.A.F.V.R.*) (*w*) 21Apr
Lott, Frank Kennard (*R.A.F.V.R.*) (*w*) 21Apr
Jennings, John Leonard (*R.A.F.V.R.*) (*w*) 28Apr
Green, Stanley (*w*) **P.** 1May
Boshell, Ernest Gerard (*R.A.F.V.R.*) (*w*) 1May
Renshaw, Cecil Percival (*R.A.F.V.R.*) (*w*) 1May
Wimbush, Kenneth Scott (*R.A.F.V.R.*) (*w*) 1May
Curthoys, Maurice (*w*) 2May
McLeod, Murdo (*w*) 2May
Hales, Ernest Frederick (*w*) 2May
George, Ronald Smyth (*w*) 2May
Maddock, Arthur Harold (*w*) 2May
Masters, David **P.** 2May

1941

Baddeley, William Shaw (*R.A.F.V.R.*) (*w*) 10May
Johnson, Herbert Bletsoe (*R.A.F.V.R.*) (*w*) 10May
Morton, Stanley William Gibson (*R.A.F.V.R.*) (*w*) 10May
Andrew, Joseph Hender (*R.A.F.V.R.*) (*w*) 12May
Alderdice, Terence Norman (*R.A.F.V.R.*) (*w*) 13May
Andrews, James Percy (*R.A.F.V.R.*) (*w*) 13May
Anelay, Francis Thomas Harwood (*R.A.F.V.R.*) (*w*) 13May
Baker, Seymour Lindsay (*R.A.F.V.R.*) (*w*) 13May
Bolton, Ernest Cecil (*R.A.F.V.R.*) (*w*) 13May
Bowman, Harold (*R.A.F.V.R.*) (*w*) 13May
Carmichael, John David (*R.A.F.V.R.*) (*w*) 13May
Chassels, Angus McNab (*R.A.F.V.R.*) (*w*) 13May
Clegg, John Webster (*R.A.F.V.R.*) (*w*) 13May
Crabtree, Denis (*R.A.F.V.R.*) (*w*) 13May
Duncan, Brian Arthur Cullum (*R.A.F.V.R.*) (*w*) 13May
Goatcher, Sidney (*R.A.F.V.R.*) (*w*) 13May
Holliss, Arthur Henry Painton (*R.A.F.V.R.*) (*w*) 13May
Honniball, Geoffrey Thomas (*R.A.F.V.R.*) (*w*) 13May
Kingsbury, Laurence Basset (*R.A.F.V.R.*) (*w*) 13May
Lloyd, William Meirion (*R.A.F.V.R.*) (*w*) 13May
Macfarlane, Ian (*R.A.F.V.R.*) (*w*) 13May
McSweeney, Bernard Edward John (*R.A.F.V.R.*) (*w*) 13May
Miller, Samuel (*R.A.F.V.R.*) (*w*) 13May
Milner, Edward James (*R.A.F.V.R.*) (*w*) 13May
Morris, Edward John (*R.A.F.V.R.*) (*w*) 13May
Pryor, John Richard (*R.A.F.V.R.*) (*w*) 13May
Skipper, Charles Bernard (*R.A.F.V.R.*) (*w*) 13May

Flying Officers
—contd.

1941

Usher, John Philip (*R.A.F.V.R.*) (*w*) 13May
Murray, Gordon Christie (*R.A.F.V.R.*) (*w*) 14May
Evans, John Vyvyan (*w*) **P.** 15May
Micheile, Charles John (*w*) **P.** 15May
Donald, Alfred Frank Charles (*w*) **P.** 15May
Hayton, Richard Charles (*w*) **P.** 15May
Bewley, John George (*R.A.F.V.R.*) (*w*) 15May
Gilmore, Peter Michael (*R.A.F.V.R.*) (*w*) 15May
Wilk, Lionel (*R.A.F.V.R.*) (*w*) 15May
Williams, William Gwynfryn (*R.A.F.V.R.*((*w*) 15May
Isaacs, Eric Hubert (*R.A.F.V.R.*) (*w*) 16May
Halley, Laurence John (*R.A.F.V.R.*) (*w*) 18May
Hyde, Ralph Alwood (*R.A.F.V.R.*) (*w*) 18May
Afford, Kenneth Alfred (*R.A.F.V.R.*) (*w*) 22May
Bance, George Albert Pascall (*R.A.F.V.R.*) (*w*) 22May
Barnes, John Bissicks (*R.A.F.V.R.*) (*w*) 22May
Bieber, Alfred Louis (*R.A.F.V.R.*) (*w*) 22May
Bishop, Alfred Breach (*R.A.F.V.R.*) (*w*) 22May
Boys, Kingsley Bevan (*R.A.F.V.R.*) (*w*) 22May
Carter, Fred (*R.A.F.V.R.*) (*w*) 22May
Palmer, Louis Harry (*w*) 24May
X. Piggott, Ernest William (*R.A.F.V.R.*) (*w*) 25May
Barron, Alexander (*R.A.F.V.R.*) (*w*) 27May
Dunkels, George Anthony (*R.A.F.V.R.*) (*w*) 27May
Woolfrey, Albert Reginald George (*w*) 1June
Blazey, Eric Victor (*w*) **P.** 1June
Mosdell, Arthur William Isaac (*w*) **P.** 1June
Howe, William Weatherstone (*w*) **P.** 1June
Colebrook, Roy (*R.A.F.V.R.*) (*w*) 1June
Dewhurst, William Thomas (*R.A.F.V.R.*) (*w*) 1June
Fawcus, Norman Stafford (*R.A.F.V.R.*) (*w*) 1June

1941

Courtney, Herbert Edward (*R.A.F.V.R.*) (*w*) 1June
Dagworthy, Irving William Charles (*R.A.F.V.R.*) (*w*) 1June
Darley, Frederick Crossland (*R.A.F.V.R.*) (*w*) 1June
Dunn, Ernest Vercoe (*R.A.F.V.R.*) (*w*) 1June
Colebrook, Roy (*R.A.F.V.R.*) (*w*) 1Jude
Cooke, Reginald Ernest (*R.A.F.V.R.*) (*w*) 1June
Crook, John Raymond (*R.A.F.V.R.*) (*w*) 1June
Culpin, Francis de Montfort (*R.A.F.V.R.*) (*w*) 1June
Orr, Alan Stewart (*R.A.F.V.R.*) (*w*) 1June
Benbow, Arthur Reginald (*R.A.F.V.R.*) (*w*) 1June
Dawes, Leslie Hubert (*w*) 5June
King, Andrew (*R.A.F.V.R.*) (*w*) 5June
King, Ralph Geoffrey Bedford (*R.A.F.V.R.*) (*w*) 5June
Landon, Richard Francis (*R.A.F.V.R.*) (*w*) 5June
Longman, Maurice Eric (*R.A.F.V.R.*) (*w*) 5June
Pincott, William James Ronald (*R.A.F.V.R.*) (*w*) 5June
Pugh, Richard Malcolm (*R.A.F.V.R.*) (*w*) 5June
Phillips, Jack Harry (*w*) 15June
Nave, Wilfred John (*R.A.F.V.R.*) (*w*) 17June
Kenaelly, William James Edward (*w*) 20June
Hickling, Joseph **P.** 20June
Botham, James Ernest Cyril (*R.A.F.V.R.*) (*w*) 20June
Kearns, Edward Denis (*R.A.F.V.R.*) (*w*) 20June
Carter, John Gordon Howard (*R.A.F.V.R.*) (*w*) 23June
Ferrer, Joseph Richard (*R.A.F.V.R.*) (*w*) 30June
Crosby, Charles Frederick (*R.A.F.V.R.*) (*w*) 30June
Pilcher, Geoffrey John Bennett (*R.A.F.V.R.*) (*w*) 30June
Barker, Sydney Herbert (*R.A.F.V.R.*) (*w*) 30June
Adams, Hector (*w*) 1July

1941

Elliott, James George (*R.A.F.V.R.*) (*w*) 24July
Brown, John Jessett (*R.A.F.V.R.*) (*w*) 24July
X Woodcock, Lawrence Corti (*R.A.F.V.R.*) (*w*) 24July
Andrews, Cyril Alfred Ervine (*R.A.F.V.R.*) (*w*) 24July
Barker, John Henry (*R.A.F.V.R.*) (*w*) 24July
Bland, Robert Dennis Fraser (*R.A.F.V.R.*) (*w*) 24July
Boyd, John William Pickering (*R.A.F.V.R.*) (*w*) 24July
Christenson, Oscar Fredrik (*R.A.F.V.R.*) (*w*) 24July
Cleary, Frank Anthony (*R.A.F.V.R.*) (*w*) 24July
Coulson-Dunn, Rupert Victor (*R.A.F.V.R.*) (*w*) 24July
Cummings, John (*R.A.F.V.R.*) (*w*) 24July
Daniels, John Nicholson (*R.A.F.V.R.*) (*w*) 24July
Dibben, Fred Leslie (*R.A.F.V.R.*) (*w*) 24July
Eveleigh-de-Moleyns, *Hon.* Francis Alexander Innys (*R.A.F.V.R.*) (*w*) 24July
Gilbey, Alfred Ronald Dashwood (*R.A.F.V.R.*) (*w*) 24July
Glasgow, John Geoffrey (*R.A.F.V.R.*) (*w*) 24July
Gray, George Henry (*R.A.F.V.R.*) (*w*) 24July
Green, Geoffrey Arthur Reginald (*R.A.F.V.R.*) (*w*) 24July
Hacking, Oliver Arthur (*R.A.F.V.R.*) (*w*) 24July
Hartley, Henry Hamilton (*R.A.F.V.R.*) (*w*) 24July
Helm, William Oakley (*R.A.F.V.R.*) (*w*) 24July
Hemming, Clifford Joseph (*R.A.F.V.R.*) (*w*) 24July
Herbertson, Charles James Llewellyn (*R.A.F.V.R.*) (*w*) 24July
Hill, Harold Edgar (*R.A.F.V.R.*) (*w*) 24July
Holderness, William Stanley (*R.A.F.V.R.*) (*w*) 24July
Hughes, Jeremiah Cubitt (*R.A.F.V.R.*) (*w*) 24July
Jackman, Gordon Herbert (*R.A.F.V.R.*) (*w*) 24July

Flying Officers
—contd.

1941

Layng, William Arthur (*R.A.F.V.R.*) (*w*) 24July
Leadbeater, James (*R.A.F.V.R.*) (*w*) 24July
McClare, William Stuart (*R.A.F.V.R.*) (*w*) 24July
Miller, Ernest Edward (*R.A.F.V.R.*) (*w*) 24July
XMorley, George Philip (*R.A.F.V.R.*) (*w*) 24July
Newell, Harry (*R.A.F.V.R.*) (*w*) 24July
Pearce, Kenneth Gordon (*R.A.F.V.R.*) (*w*) 24July
Purser, Phillip Charles (*R.A.F.V.R.*) (*w*) 24July
Ramsay, Gordon Hutcheson (*R.A.F.V.R.*) (*w*) 24July
Reeves, Neville Graham (*R.A.F.V.R.*) (*w*) 24July
Rowson, Kenneth Frederick (*R.A.F.V.R.*) (*w*) 24July
Saltmarsh, Quentin Horatio Lindsay (*R.A.F.V.R.*) (*w*) 24July
Sanders, William Gordon (*R.A.F.V.R.*) (*w*) 24July
XSawtell, Wilfred Harvard (*R.A.F.V.R.*) (*w*) 24July
Simmonds, Kenneth Francis (*R.A.F.V.R.*) (*w*) 24July
Smart, Ronald George (*R.A.F.V.R.*) (*w*) 24July
X. Swanson, Oscar John (*R.A.F.V.R.*) (*w*) 24July
Watney, John Douglas Philip (*R.A.F.V.R.*) (*w*) 24July
XWatts, Leslie Jack (*R.A.F.V.R.*) (*w*) 24July
Wernher, Eric Norman (*R.A.F.V.R.*) (*w*) 24July
Williams, Raymond Arthur (*R.A.F.V.R.*) (*w*) 24July
Alexander, William Alexander Shiels (*R.A.F.V.R.*) (*w*) 24July
Baker, Charles Reginald (*R.A.F.V.R.*) (*w*) 24July
Fairbrother, Hugh Cleland (*R.A.F.V.R.*) (*w*) 24July
Gibbs, Eric Clarence (*R.A.F.V.R.*) (*w*) 24July

1941

Goodey, Herbert James Dawson (*R.A.F.V.R.*) (*w*) 24July
Heaton, Vernon (*R.A.F.V.R.*) (*w*) 24July
Lindsay, John Cossar (*R.A.F.V.R.*) (*w*) 24July
Newman, George William (*R.A.F.V.R.*) (*w*) 24July
Radcliffe, Noel Ernest (*R.A.F.V.R.*) (*w*) 24July
Sawyer, Arthur Walter Charles (*R.A.F.V.R.*) (*w*) 24July
Turner, Douglas Albert (*R.A.F.V.R.*) (*w*) 24July
Van Zwanenberg, Brian Arthur (*R.A.F.V.R.*) (*w*) 24July
Warren, William John Reeks (*R.A.F.V.R.*) (*w*) 24July
Brown, Denis (*R.A.F.V.R.*) (*w*) 24July
Coram, Dudley Saville Gery (*R.A.F.V.R.*) (*w*) 24July
Murrell, Edwin Leslie (*R.A.F.V.R.*) (*w*) 24July
Stabb, William Walter (*R.A.F.V.R.*) (*w*) 24July
Swift, Thomas William (*R.A.F.V.R.*) (*w*) 25July
Hornibrook, Francis Wilford (*R.A.F.V.R.*) (*w*) 26July
Blatherwick, Douglas Pursey (*R.A.F.V.R.*) (*w*) 27July
Herbert, John Trotman (*R.A.F.V.R.*) (*w*) 27July
Proctor, Stanley (*R.A.F.V.R.*) (*w*) 27July
Willington, Leonard Alfred (*R.A.F.V.R.*) (*w*) 27July
Ayscough, Ivan Geoffrey Gordon (*R.A.F.V.R.*) (*w*) 27July
Inch, Eric Albert (*R.A.F.V.R.*) (*w*) 27July
Paul, John Arthur (*R.A.F.V.R.*) (*w*) 27July
Pring, Frederick James Dunthorpe (*R.A.F.V.R.*) (*w*) 27July
Withington, Derek William (*R.A.F.V.R.*) (*w*) 27July
Clegg, Wilfred Gordon (*R.A.F.V.R.*) (*w*) 30July

Pilot Officers.

1939

Lewin, John Preston 17July
Stringer, Arthur Edward (*S. Rhodesian A.F.*) (*R.A.F.V.R.*) P. 6Nov

1940

Grant-Jones, Alastair (*R.A.F.V.R.*) P. 20Jan
Maurice, Douglas Creyke (*R.A.F.V.R.*) 22Jan
Orford, John Philip (*R.A.F.V.R.*) 22Jan
Fiddian - Green, Richard Rawstorne (*R.A.F.V.R.*) P. 1Mar
Morgan, John Frederick P. 29Mar
Ford, Harry William 2May
Ekins, Thomas Edward P. 2May
Pratt, Edmund Addison (*R.A.F.V.R.*) P. 12May
Bryer, Stephen John Talbot (*R.A.F.V.R.*) P. 13May
Godecaux, Henry Hibberd (*R.A.F.V.R.*) P. 13May
Lea, Joshua Horwich (*R.A.F.V.R.*) P. 13May
Milsom, Richard Alan (*R.A.F.V.R.*) P. 13May
Bamford, Malcolm Forsyth (*R.A.F.V.R.*) P. 22May
Clarabut, Frank Stone (*R.A.F.V.R.*) P. 25May
Clark, Donald Copley (*R.A.F.V.R.*) P. 1June
Connochie, Thomas Dixon (*R.A.F.V.R.*) P. 1June
Dodd, George William Worfell (*R.A.F.V.R.*) P. 1June
Elliott-Smith, John (*R.A.F.V.R.*) P. 1June
Cooper, Harold Joseph George (*R.A.F.V.R.*) P. 1June
Craig, William Dick (*R.A.F.V.R.*) P. 1June
Draper, Ivor Robert (*R.A.F.V.R.*) P. 1June
Maddaford, Percival John P. 20June
Finch, Edgar John (*R.A.F.V.R.*) P. 4July
Ballance, John Crawford (*R.A.F.V.R.*) P. 10July
Risdon, Donald Herbert Shier (*R.A.F.V.R.*) P. 15July

1940

Pelham, Harry Francis (*R.A.F.V.R.*) P. 15July
Spillane, Rowland George (*R.A.F.V.R.*) P. 15July
Smith, George Arthur (*R.A.F.V.R.*) P. 22July
Kemplay, Walter P. 24July
Selley, Walter Thomas (*R.A.F.V.R.*) P. 24July
Cumming, James (*R.A.F.V.R.*) P. 24July
Andrew, Lester Basil (*R.A.F.V.R.*) P. 24July
Ball, Walter George (*R.A.F.V.R.*) P. 24July
Barrett, George Lawrence (*R.A.F.V.R.*) P. 24July
Butler, Philip Morton (*R.A.F.V.R.*) P. 24July
Cameron, William Gatrell (*R.A.F.V.R.*) P. 24July
Christian, Allan Albert (*R.A.F.V.R.*) P. 24July
Clarey, Arthur Wilfred (*R.A.F.V.R.*) P. 24July
Cockcroft, Frederick (*R.A.F.V.R.*) P. 24July
Coe, Herbert Harold (*R.A.F.V.R.*) P. 24July
Corbett, Eric Richard (*R.A.F.V.R.*) P. 24July
Courts, Louis (*R.A.F.V.R.*) P. 24July
Dickinson, Cyril Pollard (*R.A.F.V.R.*) P. 24July
Dyer, Walter Stanley (*R.A.F.V.R.*) P. 24July
Fitch, Roy Alfred (*R.A.F.V.R.*) P. 24July
Frost, Charles Horace (*R.A.F.V.R.*) P. 24July
Garrett, James Ernest (*R.A.F.V.R.*) P. 24July
Gilchrist, Hugh (*R.A.F.V.R.*) P. 24July
Goodwright, Edgar Alexander (*R.A.F.V.R.*) P. 24July
Gribble, George William (*R.A.F.V.R.*) 24July
Gygax, Leo Thomas (*R.A.F.V.R.*) P. 24July
Handley, David Sampson (*R.A.F.V.R.*) P. 24July
Harper, George William (*R.A.F.V.R.*) P. 24July
Harper, Leslie (*R.A.F.V.R.*) P. 24July
Hatton, John Richard Unsworth (*R.A.F.V.R.*) P. 24July
Hoare, John Noel Douro (*R.A.F.V.R.*) P. 24July
Hollingsworth, John (*R.A.F.V.R.*) P. 24July
Hunt, Francis Gerard (*R.A.F.V.R.*) P. 24July

1940

Jewson, Charles Boardman (*R.A.F.V.R.*) P. 24July
Kempner, Victor Jessel (*R.A.F.V.R.*) P. 24July
Klugman, John Donald (*R.A.F.V.R.*) P. 24July
Leal, Harry Osborne (*R.A.F.V.R.*) P. 24July
Livingston, George William (*R.A.F.V.R.*) P. 24July
Lovesy, Warren Edward (*R.A.F.V.R.*) P. 24July
Macdonald, John Kenneth (*R.A.F.V.R.*) P. 24July
Marshall, Geoffrey Cornwall (*R.A.F.V.R.*) P. 24July
Martin, John Seymour (*R.A.F.V.R.*) P. 24July
Mawson, John Nicholson Lloyd (*R.A.F.V.R.*) P. 24July
Maxwell, Maurice William (*R.A.F.V.R.*) P. 24July
May, Philip Dean (*R.A.F.V.R.*) P. 24July
Milton, Jack (*R.A.F.V.R.*) P. 24July
Morton, Graham Montague (*R.A.F.V.R.*) P. 24July
Nalty, Malcolm Ernest (*R.A.F.V.R.*) P. 24July
Neil, Kenneth Douglas (*R.A.F.V.R.*) P. 24July
Nicoll, Thomas Gordon (*R.A.F.V.R.*) P. 24July
Opitz, Geoffrey Harold (*R.A.F.V.R.*) P. 24July
Palmer, Ralph Francis Lester (*R.A.F.V.R.*) P. 24July
X. Philips, Albert Lewis (*R.A.F.V.R.*) P. 24July
Raine, Basil (*R.A.F.V.R.*) P. 24July
Raynor, Gordon Faulkner (*R.A.F.V.R.*) P. 24July
X. Rice, Gordon William Sydney (*R.A.F.V.R.*) P. 24July
Sands, William Henry (*R.A.F.V.R.*) P. 24July
Scales, George William (*R.A.F.V.R.*) P. 24July
Shears, Harold Scivier (*R.A.F.V.R.*) P. 24July
Smiles, Stephen Henry (*R.A.F.V.R.*) P. 24July
Smith, Stanley Edmund (*R.A.F.V.R.*) P. 24July
Stevenson, James Matthew (*R.A.F.V.R.*) P. 24July

Pilot Officers—*contd.*

1940

Strutt, Ronald Dennis (*R.A.F.V.R.*) P. 24July
Terry, Neil Ellison (*R.A.F.V.R.*) P. 24July
Venables, Dennis Roy (*R.A.F.V.R.*) P. 24July
Whitaker, Eric Stuart (*R.A.F.V.R.*) P. 24July
Williams, Ian Frank Ure (*R.A.F.V.R.*) P. 24July
Williams, Laurence Senhouse Baynton (*R.A.F.V.R.*) P. 24July
Woodhead, Leslie (*R.A.F.V.R.*) P. 24July
Young, Cecil Murray (*R.A.F.V.R.*) P. 24July
Bryan, Kenneth Michael (*R.A.F.V.R.*) P. 24July
Dalton, Samuel William (*R.A.F.V.R.*) P. 24July
Davies, Ralph Llewellyn (*R.A.F.V.R.*) P. 24July
Dolman, Bernard Frederick Joseph (*R.A.F.V.R.*) P. 24July
Follett, Reginald (*R.A.F.V.R.*) P. 24July
Foot, David Robert Paterson (*R.A.F.V.R.*) P. 24July
Grant, Alexander (*R.A.F.V.R.*) P. 24July
Green, Edward Dennis (*R.A.F.V.R.*) P. 24July
Johnston, Bernard Arthur (*R.A.F.V.R.*) P. 24July
Jones, Arthur Clements (*R.A.F.V.R.*) P. 24July
Kellow, Gordon James (*R.A.F.V.R.*) P. 24July
King, William (*R.A.F.V.R.*) P. 24July
Main, Gerald Eric (*R.A.F.V.R.*) P. 24July
Mitchell, Thomas (*R.A.F.V.R.*) P. 24July
Nicholas, William John (*R.A.F.V.R.*) P. 24July
Norris, Christopher Herbert (*R.A.F.V.R.*) P. 24July
Poynder, John Seymour (*R.A.F.V.R.*) P. 24July
Rhodes, Harald Umphray Caporn (*R.A.F.V.R.*) P. 24July
Richman, William Thomas Ralph (*R.A.F.V.R.*) P. 24July
Roberts, Kenneth Arthur Norman (*R.A.F.V.R.*) P. 24July

1940

Selley, Walter Thomas (*R.A.F.V.R.*) P. 24July
Smith, Paul Philip Gregory (*R.A.F.V.R.*) P. 24July
Strange, Richard Fairbrother (*R.A.F.V.R.*) P. 24July
Twentyman, John Anthony (*R.A.F.V.R.*) P. 24July
Brooke, John Arden Hulse (*R.A.F.V.R.*) P. 24July
Brown, Denis (*R.A.F.V.R.*) P. 24July
Efstathiou, Ronald (*R.A.F.V.R.*) P. 24July
Howitt, William Albert (*R.A.F.V.R.*) P. 24July
X. Murray, Cecil Ivan (*R.A.F.V.R.*) P. 24July
Paine, Dudley Roslin (*R.A.F.V.R.*) P. 24July
Rothwell, Harold (*R.A.F.V.R.*) P. 25July
X. Baber, Donald (*R.A.F.V.R.*) P. 26July
Bevan, Reginald Charles Shapcott (*R.A.F.V.R.*) P. 29July
Molyneaux, William Ernest (*R.A.F.V.R.*) P. 29July
Pope, Edward Brian (*R.A.F.V.R.*) P. 29July
Sunderland, Harold (*R.A.F.V.R.*) P. 29July
X. Clegg, Wilfred Gordon (*R.A.F.V.R.*) P. 30July
Tristram, Henry Frederick (*R.A.F.V.R.*) P. 30July
Nunn, Sydney P. 6Aug.
Anderson, Anthony D'Arcy (*R.A.F.V.R.*) P. 12Aug.
Taylor, Godfrey John Cameron (*R.A.F.V.R.*) P. 13Aug.
Gibson, Henry Stathers P. 16Aug.
Jasper, Leslie Darlow (*R.A.F.V.R.*) P. 19Aug.
Leggott, Charles Richard James P. 22Aug.
Pearson, Albert P. 20Aug.
Everitt, Charles P. 29Aug.
Pearson, Ivan Wylie (*R.A.F.V.R.*) P. 1Sept
Farrelly, John Edward P. 10Sept
McMillan, John Charles Herbert (*R.A.F.V.R.*) P. 10Sept
Abbott, Frederick Sumner P. 17Sept
Ashford, Christopher Lee (*R.A.F.V.R.*) P. 17Sept

1940

Beckton, Ronald (*R.A.F.V.R.*) P. 27Sept
Abbott, Richard Arthur (*R.A.F.V.R.*) P. 27Sept
Alexander, Leslie Paul (*R.A.F.V.R.*) P. 27Sept
Axten, Frederick Kennedy (*R.A.F.V.R.*) P. 27Sept
Bates, Reginald Arthur (*R.A.F.V.R.*) P. 27Sept
Bell, Nigel James (*R.A.F.V.R.*) P. 27Sept
Bell, Noel James (*R.A.F.V.R.*) P. 27Sept
Berger, Robert Theodore (*R.A.F.V.R.*) P. 27Sept
Borman, Vivian Rupert Dalbiac (*R.A.F.V.R.*) P. 27Sept
Bowron, John Walter (*R.A.F.V.R.*) P. 27Sept
Brailsford, Hewitt Burrard (*R.A.F.V.R.*) P. 27Sept
Bridges, Brian Sydney (*R.A.F.V.R.*) P. 27Sept
Bristow, Alonzo Thomas (*R.A.F.V.R.*) P. 27Sept
Brydon, William Pillans (*R.A.F.V.R.*) P. 27Sept
Burdett, Jack Arthur (*R.A.F.V.R.*) P. 27Sept
Burton - Fanning, Ralph (*R.A.F.V.R.*) P. 27Sept
Butland, Richard Leslie (*R.A.F.V.R.*) P. 27Sept
Cameron, Donald Henry Stillingfleet (*R.A.F.V.R.*) P. 27Sept
Carline, Ernest Charles (*R.A.F.V.R.*) P. 27Sept
Carter, Charles Derek (*R.A.F.V.R.*) P. 27Sept
Catchpole, Percy Edward Netherclift (*R.A.F.V.R.*) P. 27Sept
Christie, James Emerson (*R.A.F.V.R.*) P. 27Sept
Clark, Harold Watton (*R.A.F.V.R.*) P. 27Sept
Cobb, Frank Raymond (*R.A.F.V.R.*) P. 27Sept
Cockshut, Graham (*R.A.F.V.R.*) P. 27Sept
Cranston, Hubert (*R.A.F.V.R.*) P. 27Sept
Culverwell, Ronald Drury (*R.A.F.V.R.*) P. 27Sept
Cunliffe, Alan Whalley (*R.A.F.V.R.*) P. 27Sept
Daniell, Percy Leopold Geoffrey (*R.A.F.V.R.*) P. 27Sept

Pilot Officers—*contd.*

1940

Davies, Lawrence Alma (*R.A.F.V.R.*) P. 27Sept
Deane, Herbert Bryan (*R.A.F.V.R.*) P. 27Sept
Dennis, Charles Herbert (*R.A.F.V.R.*) P. 27Sept
Doel, Ewart Fisher (*R.A.F.V.R.*) P. 27Sept
Downing, Edgar Walter (*R.A.F.V.R.*) P. 27Sept
Eatherley, Eric Sydney (*R.A.F.V.R.*) P. 27Sept
Elliott, Cecil Laidlaw (*R.A.F.V.R.*) P. 27Sept
Elliott, William Proudfoot (*R.A.F.V.R.*) P. 27Sept
Ellis, Clarisse Edward (*R.A.F.V.R.*) P. 27Sept
Erskdale, John Probert (*R.A.F.V.R.*) P. 27Sept
Giggins, Arthur William (*R.A.F.V.R.*) P. 27Sept
Guiseppi, Eric Eugene Leo (*R.A.F.V.R.*) P. 27Sept
Hahn, Philip Leicester (*R.A.F.V.R.*) P. 27Sept
Harris, Walter Augustus (*R.A.F.V.R.*) P. 27Sept
Hiley, Harry (*R.A.F.V.R.*) P. 27Sept
Hillman, Bernard Houndle (*R.A.F.V.R.*) P. 27Sept
Horth, Derek Collier (*R.A.F.V.R.*) P. 27Sept
Hubble, Eric Alfred (*R.A.F.V.R.*) P. 27Sept
Hunt, Albert Edward (*R.A.F.V.R.*) P. 27Sept
Isaacs, Gerald Valentine (*R.A.F.V.R.*) P. 27Sept
Jackson, Arthur Frederick (*R.A.F.V.R.*) P. 27Sept
Jones, Goronwy Wyn (*R.A.F.V.R.*) P. 27Sept
Kavanagh, Denis Leo (*R.A.F.V.R.*) P. 27Sept
Kemp, Herbert Charles (*R.A.F.V.R.*) P. 27Sept
Lemonius, Reginald Maclean (*R.A.F.V.R.*) P. 27Sept
Kidd, John Eric (*R.A.F.V.R.*) P. 27Sept
Leest, Alexander Francis (*R.A.F.V.R.*) P. 27Sept
Longland, George Charles Hugh (*R.A.F.V.R.*) P 27Sept

1940

Longmate, Henry Durran (*R.A.F.V.R.*) P. 27Sept
Marlow, Frank Wolfe (*R.A.F.V.R.*) P. 27Sept
Mead, Maurice (*R.A.F.V.R.*) P. 27Sept
Melville, Reginald Laurence (*R.A.F.V.R.*) P. 27Sept
Moffett, John (*R.A.F.V.R.*) P. 27Sept
Murphy, Howard Spencer (*R.A.F.V.R.*) P. 27Sept
Oliver, Douglas Clifford Marchant (*R.A.F.V.R.*) P. 27Sept
Owen, Villiers de Billingshurst Woodend (*R.A.F.V.R.*) P. 27Sept
Owens, Oswald Frederic (*R.A.F.V.R.*) P. 27Sept
Palmer, Harold (*R.A.F.V.R.*) P. 27Sept
Parkes, John Manning (*R.A.F.V.R.*) P. 27Sept
Phelps, Wintour Charles (*R.A.F.V.R.*) P. 27Sept
Rayner, Frank William (*R.A.F.V.R.*) P. 27Sept
Read, Herbert William (*R.A.F.V.R.*) P. 27Sept
Reed, William Ralph Byerley (*R.A.F.V.R.*) P. 27Sept
Samuel, Edward Angelo (*R.A.F.V.R.*) P. 27Sept
Scholefield, Vincent George (*R.A.F.V.R.*) P. 27Sept
Sharpe, Arthur Cecil (*R.A.F.V.R.*) P. 27Sept
Shaw, James Adamson (*R.A.F.V.R.*) P. 27Sept
Slinn, Wilfrid Anthony (*R.A.F.V.R.*) P. 27Sept
Sparrow, Geoffrey Maber (*R.A.F.V.R.*) P. 27Sept
Speight, Geoffrey Fishwick (*R.A.F.V.R.*) P. 27Sept
Steele, Alan Leslie (*R.A.F.V.R.*) P. 27Sept
Steven, Edward Robert (*R.A.F.V.R.*) P. 27Sept
Stevenson, Robert Gow (*R.A.F.V.R.*) P. 27Sept
Studdert, James William (*R.A.F.V.R.*) P. 27Sept
Sutton, Maxwell Frederic (*R.A.F.V.R.*) P. 27Sept

1940

Tate, Eric Gordon (*R.A.F.V.R.*) P. 27Sept
Taylor, Ernest Leslie (*R.A.F.V.R.*) P. 27Sept
Taylor, Maurice Arthur Thorpe (*R.A.F.V.R.*) P. 27Sept
Thomas, Edward Arthur (*R.A.F.V.R.*) P. 27Sept
Thompson - Hughes, Walter (*R.A.F.V.R.*) P. 27Sept
Tigg, John Frederick Brian (*R.A.F.V.R.*) P. 27Sept
Titcombe, Cyril Sydney (*R.A.F.V.R.*) P. 27Sept
Townsend, James Bennett (*R.A.F.V.R.*) P. 27Sept
Tucker, Richard Salisbury Bailis (*R.A.F.V.R.*) P. 27Sept
Vince, George Henry (*R.A.F.V.R.*) P. 27Sept
Wall, Thomas Herbert Denis (*R.A.F.V.R.*) P. 27Sept
Watts, George Albert Saxon (*R.A.F.V.R.*) P. 27Sept
Whitlamsmith, Laurence Holland (*R.A.F.V.R.*) P. 27Sept
Williamson, Kenneth George (*R.A.F.V.R.*) P. 27Sept
Wylie, Philip John (*R.A.F.V.R.*) P. 27Sept
Wright, Harold (*R.A.F.V.R.*) P. 27Sept
Mercer, Jack (*R.A.F.V.R.*) P. 27Sept
Mackett, Leonard Eric (*R.A.F.V.R.*) P. 27Sept
Mynett, George Kenneth (*R.A.F.V.R.*) P. 27Sept
Campbell, William Philip (*R.A.F.V.R.*) P. 28Sept
Howitt, Cecil Charles (*R.A.F.V.R.*) P. 28Sept
Stevens, George Frederick (*R.A.F.V.R.*) P. 28Sept
Hedges, Albert Ernest (*R.A.F.V.R.*) P. 3Oct
Bennett, Herbert Glover(*R.A.F.V.R.*) P. 8Oct
Fawcett, Wilfred (*R.A.F.V.R.*) P. 18Oct
Evans, John Vivyan P. 24Oct
Jones, Hector Lane (*R.A.F.V.R.*) P. 24Oct
Vredenburg, Rex (*R.A.F.V.R.*) P. 4Nov
Marfleet, Arthur Cyril P. 5Nov

Pilot Officers—*contd.*

1940

Kirk, David Wilson (*R.A.F.V.R.*) P. 7Nov
Jenkins, Richard John P. 13Nov
Allen, Charles Headley (*R.A.F.V.R.*) P. 13Nov
Gelling, Douglas Raisbeck (*R.A.F.V.R.*) P. 13Nov
Montague, Frank Stuart (*R.A.F.V.R.*) P. 14Nov
Tipper, Charles Geoffrey (*R.A.F.V.R.*) P. 14Nov
True, Colin Golden (*R.A.F.V.R.*) P. 15Nov
Savage, Gilbert Richard (*R.A.F.V.R.*) P. 23Nov
Ramsden, Albert Midgeley Robert P. 25Nov
Wilson, Alexander P. 25Nov
Swadling, William Charles Edward P. 25Nov
X. Gollop, Reginald Edward P. 25Nov
Connolly, Francis Patrick P. 25Nov
Johnson, Arthur Leslie P. 25Nov
Chipp, Harold Treacher Collins P. 25Nov
Bowdler, John Donald (*R.A.F.V.R.*) P. 25Nov
Mould, Arthur Sydney (*R.A.F.V.R.*) P. 25Nov
Archibald, John Carruthers (*R.A.F.V.R.*) P. 25Nov
Armitage, Clarence Humphrey (*R.A.F.V.R.*) P. 25Nov
Bacon, Lawrence Edmond (*R.A.F.V.R.*) P. 25Nov
Baker, Edgar Basil (*R.A.F.V.R.*) P. 25Nov
Barton, Maurice George Sidley (*R.A.F.V.R.*) P. 25Nov
X. Batchelor, John Bedwell (*R.A.F.V.R.*) P. 25Nov
Black, Donald Frederick (*R.A.F.V.R.*) P. 25Nov
Brooks, Ronald Alfred (*R.A.F.V.R.*) P. 25Nov
X. Brownless, Edwin Ernest (*R.A.F.V.R.*) P. 25Nov
Bryce-Smith, Arnold Cyril (*R.A.F.V.R.*) P. 25Nov
Cary, Arthur Bernard (*R.A.F.V.R.*) P. 25Nov
Clark, Denis Sidney (*R.A.F.V.R.*) P. 25Nov

1940

Clarke - Goldthorpe, John (*R.A.F.V.R.*) P. 25Nov
Cole, Phillip Urquhart (*R.A.F.V.R.*) P. 25Nov
Couch, Alexander Brian (*R.A.F.V.R.*) P. 25Nov
Crisp, Cecil (*R.A.F.V.R.*) P. 25Nov
Cumming, William Gordon (*R.A.F.V.R.*) P. 25Nov
Cusdin, Sidney Edward Thomas (*R.A.F.V.R.*) P. 25Nov
Dark, Leslie James Haines (*R.A.F.V.R.*) P. 25Nov
De'Ath, Cecil John (*R.A.F.V.R.*) P. 25Nov
Dodd, Wilfred (*R.A.F.V.R.*) P. 25Nov
Downs, David Seymour (*R.A.F.V.R.*) P. 25Nov
Dunn, Alwyn Walter (*R.A.F.V.R.*) P. 25Nov
Feldman, Robert Arthur (*R.A.F.V.R.*) P. 25Nov
Fenelon, Louis Martin (*R.A.F.V.R.*) P. 25Nov
Firkin, George Edward (*R.A.F.V.R.*) P. 25Nov
Fletcher, Alfred William (*R.A.F.V.R.*) P. 25Nov
Fletcher, Lionel Biram (*R.A.F.V.R.*) P. 25Nov
Friend, Herbert Marshall (*R.A.F.V.R.*) P. 25Nov
X. Gifford Nash, Peter Thomas (*R.A.F.V.R.*) P. 25Nov
Gillin, Charles Derrick (*R.A.F.V.R.*) P. 25Nov
Glock, Arthur James Gladwin (*R.A.F.V.R.*) P. 25Nov
X. Gooding, Alec Mark (*R.A.F.V.R.*) P. 25Nov
Grant, John (*R.A.F.V.R.*) P. 25Nov
Green, Frank Wilfred (*R.A.F.V.R.*) P. 25Nov
Hall, Ronald Douglas (*R.A.F.V.R.*) P. 25Nov
Harris, Edmund Mercer (*R.A.F.V.R.*) P. 25Nov
Harwood, Alfred Charles (*R.A.F.V.R.*) P. 25Nov
Howard, Robert Henry Dicker (*R.A.F.V.R.*) P. 25Nov
Keen, Philip Frank (*R.A.F.V.R.*) P. 25Nov
Kennedy, Norman Blaikie (*R.A.F.V.R.*) P. 25Nov

1940

King, John Hall (*R.A.F.V.R.*) P. 25Nov
Kingston, Charles Leslie (*R.A.F.V.R.*) P. 25Nov
Leach, Adrian Sigbert Terence (*R.A.F.V.R.*) P. 25Nov
Lee, Thomas George (*R.A.F.V.R.*) P. 25Nov
McDonald, James (*R.A.F.V.R.*) P. 25Nov
McGeachy, William Laird (*R.A.F.V.R.*) P. 25Nov
McIntyre, James Malcolm Ian Armstrong (*R.A.F.V.R.*) P. 25Nov
McKee, Dermot Oswald (*R.A.F.V.R.*) P. 25Nov
Miller, Michael Blair (*R.A.F.V.R.*) P. 25Nov
Monk, Maurice Percival (*R.A.F.V.R.*) P. 25Nov
Morris, John Desmond (*R.A.F.V.R.*) P. 25Nov
Nolder, Percy Oswald (*R.A.F.V.R.*) P. 25Nov
O'Callaghan, Frederick George Denis (*R.A.F.V.R.*) P. 25Nov
Odling, Eric Reginald (*R.A.F.V.R.*) P. 25Nov
Palmar, Derek Charles (*R.A.F.V.R.*) P. 25Nov
Price, Ronald Barrington (*R.A.F.V.R.*) P. 25Nov
Pryor, Herbert Walter (*R.A.F.V.R.*) P. 25Nov
Ritson, Alan John (*R.A.F.V.R.*) P. 25Nov
Rixon, Arthur Frederick John (*R.A.F.V.R.*) P. 25Nov
Robertshaw, Hiram Edward Percival (*R.A.F.V.R.*) P. 25Nov
Roger, Charles (*R.A.F.V.R.*) P. 25Nov
Routly, Ernest John (*R.A.F.V.R.*) P. 25Nov
Scott, Andrew Gordon Baird (*R.A.F.V.R.*) P. 25Nov
Scotthorne, Robert William (*R.A.F.V.R.*) P. 25Nov
Shepherd, Charles Arthur (*R.A.F.V.R.*) P. 25Nov
Small, Leslie Patrick David (*R.A.F.V.R.*) P. 25Nov
Smithyes, Ernest Stafford (*R.A.F.V.R.*) P. 25Nov
Snellgrove, Cyril Bernard (*R.A.F.V.R.*) P. 25Nov

Pilot Officers—*contd.*

1940

Spear, Lawrence Bond (*R.A.F.V.R.*) P. 25Nov
Spragg, William Roy (*R.A.F.V.R.*) P. 25Nov
Spring, Eric William (*R.A.F.V.R.*) P. 25Nov
Swales, William Basil (*R.A.F.V.R.*) P. 25Nov
X. Thwaites, Eric Grenier (*R.A.F.V.R.*) P. 25Nov
Walton, Cranston Graham (*R.A.F.V.R.*) P. 25Nov
X. Weekes, Horace Charles Ellis (*R.A.F.V.R.*) P. 25Nov
West, Eric Edwin (*R.A.F.V.R.*) P. 25Nov
Wharrad, Horace Lionel (*R.A.F.V.R.*) P. 25Nov
White, Hector Henry (*R.A.F.V.R.*) P. 25Nov
Williams, Horace (*R.A.F.V.R.*) P. 25Nov
Wood, Frederick Eugene (*R.A.F.V.R.*) P. 25Nov
Woodward, Charles Jack (*R.A.F.V.R.*) P. 25Nov
X. Wren, William Edward (*R.A.F.V.R.*) P. 25Nov
Alderton, Douglas Valentine (*R.A.F.V.R.*) P. 25Nov
Brown, James Henry (*R.A.F.V.R.*) P. 25Nov
Case, Charles Albert (*R.A.F.V.R.*) P. 25Nov
X. Cook, Frederick Ronald (*R.A.F.V.R.*) P. 25Nov
Cutmore, Robert Henry (*R.A.F.V.R.*) P. 25Nov
Graham, Reginald (*R.A.F.V.R.*) P. 25Nov
Gray, Colin John Vincent (*R.A.F.V.R.*) P. 25Nov
Gray, Thomas Cumming (*R.A.F.V.R.*) P. 25Nov
McKay, Frederick George Bruce (*R.A.F.V.R.*) P. 25Nov
Norris, Alfred Frederick Henry (*R.A.F.V.R.*) P. 25Nov
Pearson, Thomas Walsh (*R.A.F.V.R.*) P. 25Nov
Skilling, Thomas George (*R.A.F.V.R.*) P. 25Nov
Sullivan, Robert John (*R.A.F.V.R.*) P. 25Nov

1940

Townsend, Jack William (*R.A.F.V.R.*) P. 25Nov
Robinson, Michael Olliver (*R.A.F.V.R.*) P. 26Nov
Gore-Sellon, John Leonard (*R.A.F.V.R.*) P. 29Nov
Over, William Howard (*R.A.F.V.R.*) P. 29Nov
Shutte, Patrick Neale (*R.A.F.V.R.*) P. 29Nov
Straker, Arthur Charles P. 6Dec
Grant, Donald Stuart P. 10Dec

1941

Maguire, Herbert Hugh (*R.A.F.V.R.*) P. 6Jan
Jackson, Charles Edward (*R.A.F.V.R.*) P. 9Jan
Moore, John Alexander Leslie (*R.A.F.V.R.*) P. 10Jan
Jones, Norman John (*R.A.F.V.R.*) P. 18Jan
Woodroffe, Kenneth Herbert (*R.A.F.V.R.*) P. 18Jan
Bradley, Norman Edward (*R.A.F.V.R.*) P. 18Jan
Hughes, Edward George Boileau (*R.A.F.V.R.*) P. 18Jan
Miles, Brian Hyden (*R.A.F.V.R.*) P. 18Jan
Rae, Henry Gordon (*R.A.F.V.R.*) P. 18Jan
Taylor, John Arthur James (*R.A.F.V.R.*) P. 18Jan
Rabbitts, Leslie Albert (*R.A.F.V.R.*) P. 18Jan
Beckman, Paul Henry Gustav (*R.A.F.V.R.*) P. 18Jan
Bidlake, John Hamilton (*R.A.F.V.R.*) P. 18Jan
Blake, Thomas Patrick Hugh (*R.A.F.V.R.*) P. 18Jan
Curtis, Arthur Glyn (*R.A.F.V.R.*) P. 18Jan
De Froberville, Marie Joseph Edmond Fouquereaux Huet (*R.A.F.V.R.*) P. 18Jan
Fordham, Thomas Hallam (*R.A.F.V.R.*) P. 18Jan
Garcke, Kenneth (*R.A.F.V.R.*) P. 18Jan
Gibbons, Richard Geoffrey (*R.A.F.V.R.*) P. 18Jan

1941

Griffin, John Henry Lainson (*R.A.F.V.R.*) P. 18Jan
Killick, Robert William Hurst (*R.A.F.V.R.*) P. 18Jan
Maisel, Bernard Abram (*R.A.F.V.R.*) P. 18Jan
Robinson, Neville Whiteoak (*R.A.F.V.R.*) P. 18Jan
Todd, John Anthony (*R.A.F.V.R.*) P. 18Jan
Vestey, John Derek (*R.A.F.V.R.*) P. 18Jan
Ward, John Blackwood (*R.A.F.V.R.*) P. 18Jan
Watson, John Howard (*R.A.F.V.R.*) P. 18Jan
Williman, Kenneth Howard (*R.A.F.V.R.*) P. 18Jan
Wood, Sidney Frederick (*R.A.F.V.R.*) P. 18Jan
Macfarlane, Archibald (*R.A.F.V.R.*) P. 20Jan
Tew, Arthur William (*R.A.F.V.R.*) P. 20Jan
Peterken, Arthur Albert (*R.A.F.V.R.*) P. 20Jan
Hillman, Edward Albert (*R.A.F.V.R.*) P. 21Jan
Williams, John Carthew (*R.A.F.V.R.*) P. 21Jan
Babington, Arnold Oscar (*R.A.F.V.R.*) P. 31Jan
Price, George John (*R.A.F.V.R.*) P. 31Jan
Johnson, James Carter (*R.A.F.V.R.*) P. 31Jan
Mason, George Irving P. 1Feb
Price, John Clifford Tom P. 1Feb
Weight, Stephen Noel (*R.A.F.V.R.*) P. 1Feb
Tree, Sidney Thomas (*R.A.F.V.R.*) P. 1Feb
Berry, Harold Cecil (*R.A.F.V.R.*) P. 1Feb
Hubbard, John William (*R.A.F.V.R.*) P. 1Feb
Harrison, Sidney Ronald (*R.A.F.V.R.*) P. 1Feb
Rae, Stanley William (*R.A.F.V.R.*) P. 1Feb
Shepherd Francis McEwen (*R.A.F.V.R.*) P. 1Feb
Denvil, Andrew Dick Gaskell (*R.A.F.V.R.*) P. 1Feb
Cayley, Dameyon Edmund Martin (*R.A.F.V.R.*) P. 1Feb

Pilot Officers—*contd.*

1941

Albert, Edward John Mayer (*R.A.F.V.R.*) P. 1Feb
Cass, Eric Dunster (*R.A.F.V.R.*) P. 1Feb
Colvin, John Alexander (*R.A.F.V.R.*) P. 1Feb
Hampton, Frederick Ian Murray (*R.A.F.V.R.*) P. 1Feb
Hartley, Albert Frank (*R.A.F.V.R.*) P. 1Feb
Jeffery, Denis George (*R.A.F.V.R.*) P. 1Feb
Nathan, Wilfred Maurice (*R.A.F.V.R.*) P. 1Feb
Peasant, Douglas Edward Thomas (*R.A.F.V.R.*) P. 1Feb
Sharrott, Harold Joseph Patrick (*R.A.F.V.R.*) P. 1Feb
Simpson, Oswald Hawthorn (*R.A.F.V.R.*) P. 1Feb
Stimson, Alan William Maxwell (*R.A.F.V.R.*) P. 1Feb
Turner, Oliver Russ (*R.A.F.V.R.*) P. 1Feb
Walsh, James John (*R.A.F.V.R.*) P. 1Feb
Dick, Norman Ross (*R.A.F.V.R.*) P. 14Feb
Hart, Norman David (*R.A.F.V.R.*) P 17Feb
Johnson, Ernest Harold Charles (*R.A.F.V.R.*) P. 21Feb
Fletcher, John (*R.A.F.V.R.*) P. 21Feb
Salmond, William Herbert (*R.A.F.V.R.*) P. 21Feb
Baker, Kenneth George P. 22Feb
Tilbrook, Philip Guy P. 22Feb
Morris, Arthur Charles (*R.A.F.V.R.*) P. 22Feb
O'Neill, Timothy George (*R.A.F.V.R.*) P. 22Feb
Dexter, Christopher George (*R.A.F.V.R.*) P. 22Feb
Lawson, John Arnold (*R.A.F.V.R.*) P. 22Feb
Gray, Harold (*R.A.F.V.R.*) P. 22Feb
Bindloss, Edward Joseph (*R.A.F.V.R.*) P. 22Feb
Freeman, John (*R.A.F.V.R.*) P. 22Feb
Graham, Edwin (*R.A.F.V.R.*) P. 22Feb
Harrison, Frank Cyril (*R.A.F.V.R.*) P. 22Feb

1941

Inman, Norman Bonner (*R.A.F.V.R.*) P. 22Feb
Macfarlane, James (*R.A.F.V.R.*) P. 22Feb
Macgregor, John Robert (*R.A.F.V.R.*) P. 22Feb
O'Grady, William Horace Richard (*R.A.F.V.R.*) P. 22Feb
Orchard, Norman John (*R.A.F.V.R.*) P. 22Feb
Owens, Alan Thomas (*R.A.F.V.R.*) P. 22Feb
Pendleton, Norman Willmot (*R.A.F.V.R.*) P. 22Feb
Sandison, Robert Arnold (*R.A.F.V.R.*) P. 22Feb
Tebbutt, Philip Henry Frank (*R.A.F.V.R.*) P. 22Feb
Townsend, Edward Richard Marcus (*R.A.F.V.R.*) P. 22Feb
Woollard, James Constable (*R.A.F.V.R.*) P. 22Feb
Favish, Herbert (*R.A.F.V.R.*) P. 7Mar
Collingwood, William Robert (*R.A.F.V.R.*) P. 7Mar
Baker, Courtney Ernest Bruce (*R.A.F.V.R.*) P. 7Mar
Barnard, Walter Thomas (*R.A.F.V.R.*) P. 7Mar
Codd, Norman William Francis (*R.A.F.V.R.*) P. 7Mar
Donaldson, Nathaniel John (*R.A.F.V.R.*) P. 7Mar
Dowell, William (*R.A.F.V.R.*) P. 7Mar
Grant, Douglas Frederick (*R.A.F.V.R.*) P. 7Mar
Hann, George Geoffrey (*R.A.F.V.R.*) P. 7Mar
Hawksley, Cyril Dickens Bourchier (*R.A.F.V.R.*) P. 7Mar
Hillery, Alfred Thomas (*R.A.F.V.R.*) P. 7Mar
Hulme, Harold Leslie (*R.A.F.V.R.*) P. 7Mar
Jeffery, Alfred Richard (*R.A.F.V.R.*) P. 7Mar
Joyce, Patrick William (*R.A.F.V.R.*) P. 7Mar
Leach-Lewis, William Augustus (*R.A.F.V.R.*) P. 7Mar
Lynch, Frederick Desmond (*R.A.F.V.R.*) P. 7Mar

1941

McNeil, Donald Stewart (*R.A.F.V.R.*) P. 7Mar
O'Reilly, Brian Joseph (*R.A.F.V.R.*) P. 7Mar
Porter, Donald Alastair (*R.A.F.V.R.*) P. 7Mar
Scott-Allen, Peter James (*R.A.F.V.R.*) P. 7Mar
Slater, Kenneth Arthur Work (*R.A.F.V.R.*) P. 7Mar
Stevenson, Andrew McFarlane Mackechnie (*R.A.F.V.R.*) P. 7Mar
Taite, Clifford (*R.A.F.V.R.*) P. 7Mar
Waghorn, Maurice Sinclair (*R.A.F.V.R.*) P. 7Mar
Munro, Donald Connaughton (*R.A.F.V.R.*) P. 10Mar
Churchill, William Edwin (*R.A.F.V.R.*) P. 13Mar
Le Maistre, Edward Gordon P. 14Mar
Sanderson, John Henry (*R.A.F.V.R.*) P. 21Mar
Sweeting, Vivian Honeywood (*R.A.F.V.R.*) P. 21Mar
Ashman, Reginald Vincent (*R.A.F.V.R.*) P. 21Mar
Coysh, Edwin Cecil (*R.A.F.V.R.*) P. 21Mar
Cunnington, Arthur Leslie (*R.A.F.V.R.*) P. 21Mar
Falk, Phillip Bernard Lamplough (*R.A.F.V.R.*) P. 21Mar
Forward, Cecil William (*R.A.F.V.R.*) P. 21Mar
Frost, Archibald John (*R.A.F.V.R.*) P. 21Mar
Gray, Peter (*R.A.F.V.R.*) P. 21Mar
Haime, Frank Alfred (*R.A.F.V.R.*) P. 21Mar
Kitson, Anthony Ross Douglas (*R.A.F.V.R.*) P. 21Mar
Lee, August Richard (*R.A.F.V.R.*) P. 21Mar
London, Frederick Arthur (*R.A.F.V.R.*) P. 21Mar
Miller, Basil (*R.A.F.V.R.*) P. 21Mar
O'Neill, John Rory Pryde (*R.A.F.V.R.*) P. 21Mar
Peters, Douglas Charles (*R.A.F.V.R.*) P. 21Mar

Pilot Officers—*contd.*

1941

Piesse, Denys Montagu Roper (*R.A.F.V.R.*) P. 21Mar
Powell-Harper, George (*R.A.F.V.R.*) P. 21Mar
Prizeman, Donald John Charles (*R.A.F.V.R.*) P. 21Mar
Roberts, Gerald Hugh (*R.A.F.V.R.*) P. 21Mar
Solomon, David Arnold (*R.A.F.V.R.*) P. 21Mar
Thomson, Herbert Stanley (*R.A.F.V.R.*) P. 21Mar
Turner, Jonas Stanley (*R.A.F.V.R.*) P. 21Mar
Whiffin, Arthur Shirley (*R.A.F.V.R.*) P. 21Mar
Worthington, George Millatt (*R.A.F.V.R.*) P. 21Mar
Lea, Joseph John P. 28Mar
Adams, Hector P. 28Mar
Truscott, John Finlay (*R.A.F.V.R.*) P. 28Mar
Webb, Henry Phillip P. 31Mar
Abercrombie, Kenneth Donald (*R.A.F.V.R.*) P. 4Apr
Ackroyd, Norman (*R.A.F.V.R.*) P. 4Apr
Bell, Eric Clive (*R.A.F.V.R.*) P. 4Apr
Bignall, Charles Ernest (*R.A.F.V.R.*) P. 4Apr
Buswell, Bryan William (*R.A.F.V.R.*) P. 4Apr
Butlin, Denis Arthur Charles (*R.A.F.V.R.*) P. 4Apr
Button, Ronald Norman (*R.A.F.V.R.*) P. 4Apr
Cash, Donald Herbert Alphonse (*R.A.F.V.R.*) P. 4Apr
Clegg-Butt, Cyril Wheatley John (*R.A.F.V.R.*) P. 4Apr
Garnett, Joseph Anthony (*R.A.F.V.R.*) P. 4Apr
Imison, Herbert Norman (*R.A.F.V.R.*) P. 4Apr
Latchford, Norman Horace (*R.A.F.V.R.*) P. 4Apr
Luck, William Henry Francis (*R.A.F.V.R.*) P. 4Apr
Neel, Laurence William (*R.A.F.V.R.*) P. 4Apr

1941

Oldcorn, Rupert Arthur Tinniswood (*R.A.F.V.R.*) P. 4Apr
Parkes-Davis, Eric Parkes (*R.A.F.V.R.*) P. 4Apr
Pemberton, Sydney (*R.A.F.V.R.*) P. 4Apr
Pickup, Richard Charles (*R.A.F.V.R.*) P. 4Apr
Pulton, Robert Launceston (*R.A.F.V.R.*) P. 4Apr
Read, Alan Richardson (*R.A.F.V.R.*) P. 4Apr
Taylor, Edgar Harwood (*R.A.F.V.R.*) P. 4Apr
Taylor, Samuel Ewart (*R.A.F.V.R.*) P. 4Apr
Trott, Charles Edmund (*R.A.F.V.R.*) P. 4Apr
Welton, Horace James (*R.A.F.V.R.*) P. 4Apr
West, Frederick James (*R.A.F.V.R.*) P. 4Apr
Wright, Aleck Harvey (*R.A.F.V.R.*) P. 4Apr
Bacon, Alan Evelyn (*R.A.F.V.R.*) P. 14Apr
Barley, Reginald Edward Frederick (*R.A.F.V.R.*) P. 18Apr
Bundey, William Leslie (*R.A.F.V.R.*) P. 18Apr
Chalk, Ronald Arthur (*R.A.F.V.R.*) P. 18Apr
Crang, John Michael Louis (*R.A.F.V.R.*) P. 18Apr
Daley, Edmund George (*R.A.F.V.R.*) P. 18Apr
Doggart, Norman Arthur (*R.A.F.V.R.*) P. 18Apr
Douglas - Osborn, William Eric (*R.A.F.V.R.*) P. 18Apr
Ganderton, Vivian Ottaway (*R.A.F.V.R.*) P. 18Apr
Goodall, Francis Norman (*R.A.F.V.R.*) P. 18Apr
Hanrott, Charles Cory (*R.A.F.V.R.*) P. 18Apr
Henderson, David Gibson (*R.A.F.V.R.*) P. 18Apr
Hinchcliffe, John (*R.A.F.V.R.*) P. 18Apr
Howe, Charles Victor (*R.A.F.V.R.*) P. 18Apr
Hubble, Harold John (*R.A.F.V.R.*) P. 18Apr
Jemmett, Kenneth William (*R.A.F.V.R.*) P. 18Apr

1941

Lea, Douglas Rutland (*R.A.F.V.R.*) P. 18Apr
Lotery, Arthur Maver (*R.A.F.V.R.*) P. 18Apr
Mackintosh, Aeneas James Douglas (*R.A.F.V.R.*) P. 18Apr
Milner, Dennis (*R.A.F.V.R.*) P. 18Apr
Osborne, Sydney Oliver (*R.A.F.V.R.*) P. 18Apr
Rigler, William Ewart (*R.A.F.V.R.*) P. 18Apr
Sim, John Chatterton Coysgarne (*R.A.F.V.R.*) P. 18Apr
Snowden, Benjamin Kershaw (*R.A.F.V.R.*) P. 18Apr
Sykes, Thomas Henry (*R.A.F.V.R.*) P. 18Apr
Tardrew, Harold Salusbury (*R.A.F.V.R.*) P. 18Apr
Terry, Geoffrey Eric (*R.A.F.V.R.*) P. 18Apr
Wilson, Ernest (*R.A.F.V.R.*) P. 18Apr
Sutton, Cyril Howard P. 21Apr
Morrison, George P. 2May
Tod, Hamish Muir Turner (*R.A.F.V.R.*) P. 2May
Essex, Edward Arnold (*R.A.F.V.R.*) P. 2May
Mitchell, Edgar Duncan (*R.A.F.V.R.*) P. 2May
Campbell, Hugh Douglas (*R.A.F.V.R.*) P. 2May
George, Leonard John (*R.A.F.V.R.*) P. 2May
Beesley, William Tom (*R.A.F.V.R.*) P. 2May
Bobby, Harold Arthur Bruce (*R.A.F.V.R.*) P. 2May
Bunting, Edwin John (*R.A.F.V.R.*) P. 2May
Gee, Walter Ernest (*R.A.F.V.R.*) P. 2May
Grimes, George Edward Cyril (*R.A.F.V.R.*) P. 2May
Harley, Eric Herbert (*R.A.F.V.R.*) P. 2May
Killick, Herbert Stanley Caleb (*R.A.F.V.R.*) P. 2May
Leeson, Alister Curtis (*R.A.F.V.R.*) P. 2May
McDougall, Roy Cecil (*R.A.F.V.R.*) P. 2May
McWilliams, William Edgar (*R.A.F.V.R.*) P. 2May

Pilot Officers—*contd.*

1941

Malpass, Eric Lawson (*R.A.F.V.R.*) **P.** 2May
Mott, Frederick John Alexander (*R.A.F.V.R.*) **P.** 2May
Murphy, Oswald Frederick Slone (*R.A.F.V.R.*) **P.** 2May
Orton, Ronald Ernest (*R.A.F.V.R.*) **P.** 2May
Perrott, Reginald Ernest (*R.A.F.V.R.*) **P.** 2May
Thompson, Clanmorris (*R.A.F.V.R.*) **P.** 2May
Turner, Walter Lewis (*R.A.F.V.R.*) **P.** 2May
Weatherhead, William (*R.A.F.V.R.*) **P.** 2May
Woolf, Alfred Cedric (*R.A.F.V.R.*) **P.** 2May
Wright, Arthur Frederick (*R.A.F.V.R.*) **P.** 2May
Jacks, Walter George Cyril (*R.A.F.V.R.*) **P.** 3May
Vaughan, Charles Sandbrook Turner **P.** 9May
Watson, Robert (*R.A.F.V.R.*) **P.** 16May
Bedford, George Henry (*R.A.F.V.R.*) **P.** 16May
Brock, James McNee (*R.A.F.V.R.*) **P.** 16May
Burgess, Derek William (*R.A.F.V.R.*) **P.** 16May
Cameron, Hector McDonald (*R.A.F.V.R.*) **P.** 16May
Cowling, Donald George (*R.A.F.V.R.*) **P.** 16May
Crawford, Charles Stewart (*R.A.F.V.R.*) **P.** 16May
Davis, Charles David Edward (*R.A.F.V.R.*) **P.** 16May
Endersby, Francis Philpott (*R.A.F.V.R.*) **P.** 16May
Foster, William Frederick (*R.A.F.V.R.*) **P.** 16May
Gange, Geoffrey Frederick (*R.A.F.V.R.*) **P.** 16May
Godbeer, Frederick Charles Cecil (*R.A.F.V.R.*) **P.** 16May
Grant, Donald (*R.A.F.V.R.*) **P.** 16May
Harvey, Leslie Bradford (*R.A.F.V.R.*) **P.** 16May

1941

Hughes, Harold Monti (*R.A.F.V.R.*) **P.** 16May
Hutt, Harry Morrice (*R.A.F.V.R.*) **P.** 16May
Jones, Arthur Farleigh (*R.A.F.V.R.*) **P.** 16May
Kinsey, Raymond John (*R.A.F.V.R.*) **P.** 16May
Kirkaldy, Patrick Gunn (*R.A.F.V.R.*) **P.** 16May
Liddell, Maurice Arthur (*R.A.F.V.R.*) **P.** 16May
Neep, James Heathcote (*R.A.F.V.R.*) **P.** 16May
O'Dell, Harry Colomb (*R.A.F.V.R.*) **P.** 16May
Poulton, George (*R.A.F.V.R.*) **P.** 16May
Rothwell, Charles Darrel (*R.A.F.V.R.*) **P.** 16May
Sandwith, Robert Christopher (*R.A.F.V.R.*) **P.** 16May
Shuttleworth, Harold John (*R.A.F.V.R.*) **P.** 16May
Titchmarsh, Leonard James (*R.A.F.V.R.*) **P.** 16May
Waller, Robert Bruce (*R.A.F.V.R.*) **P.** 16May
Vowles, Francis Hugh (*R.A.F.V.R.*) **P.** 30May
Alderton, Hugh Graham (*R.A.F.V.R.*) **P.** 30May
Bennett, Eric Arthur (*R.A.F.V.R.*) **P.** 30May
Bennett, Herbert Percival (*R.A.F.V.R.*) **P.** 30May
Coddington, Walter Hunter (*R.A.F.V.R.*) **P.** 30May
Coombes, Francis Paul (*R.A.F.V.R.*) **P.** 30May
Digman, Francis Richard Patrick (*R.A.F.V.R.*) **P.** 30May
Godson, Richard (*R.A.F.V.R.*) **P.** 30May
Grainger, James Edward Hastings (*R.A.F.V.R.*) **P.** 30May
Henry, Herbert (*R.A.F.V.R.*) **P.** 30May
Hignett, George Harvey (*R.A.F.V.R.*) **P.** 30May
Lain, Charles Simmons (*R.A.F.V.R.*) **P.** 30May

1941

Lewis, Arthur Oswald (*R.A.F.V.R.*) **P.** 30May
Linley, George Richards (*R.A.F.V.R.*) **P.** 30May
Long, William Stanley Maurice (*R.A.F.V.R.*) **P.** 30May
Osborn, Roger William (*R.A.F.V.R.*) **P.** 30May
Rushton, George Berkeley (*R.A.F.V.R.*) **P.** 30May
Saqui Athol Winston (*R.A.F.V.R.*) **P.** 30May
Sayer, Pearson Thorpe (*R.A.F.V.R.*) **P.** 30May
Simpson, Fred Charles (*R.A.F.V.R.*) **P.** 30May
Taylor, Reginald Francis (*R.A.F.V.R.*) **P.** 30May
Thompson, Louis Marcus (*R.A.F.V.R.*) **P.** 30May
Thorne, Thomas George (*R.A.F.V.R.*) **P.** 30May
Vigoureaux De Kermorvan, Albert Maurice (*R.A.F.V.R.*) **P.** 30May
Whitehouse, James (*R.A.F.V.R.*) **P.** 30May
Wolfe, Edward Walter (*R.A.F.V.R.*) **P.** 30May
Wright-Watson, Kenneth Charles (*R.A.F.V.R.*) **P.** 30May
Purssel, Leslie Francis Baynton (*R.A.F.V.R.*) **P.** 13June
Clarke, George Edward (*R.A.F.V.R.*) **P.** 13June
Miller, Frederick Charles (*R.A.F.V.R.*) **P.** 13June
Pibworth, Reginald James (*R.A.F.V.R.*) **P.** 13June
Stapleton, Thomas (*R.A.F.V.R.*) **P.** 13June
Taylor, Edward Samuel (*R.A.F.V.R.*) **P.** 13June
Westell, John Leslie (*R.A.F.V.R.*) **P.** 13June
Allen, Alwin Gilbert (*R.A.F.V.R.*) **P.** 27June
Barr, Hugh (*R.A.F.V.R.*) **P** 27June
Boston, Ernest Claude (*R.A.F.V.R.*) **P.** 27June

Pilot Officers—*contd.*

1941

Bosman, Morris Alfred (*R.A.F.V.R.*) **P.** 27June

Clark, Charles Bernard Beresford (*R.A.F.V.R.*) **P.** 27June

Dexter, Redvers (*R.A.F.V.R.*) **P.** 27June

Faircloth, Owen (*R.A.F.V.R.*) **P.** 27June

Gough, Harold Dudley (*R.A.F.V.R.*) **P.** 27June

Love, Robert Boyd (*R.A.F.V.R.*) **P.** 27June

Smith, George Donald (*R.A.F.V.R.*) **P.** 27June

Steele, John Halton (*R.A.F.V.R.*) **P.** 27June

Stewart, William Ian (*R.A.F.V.R.*) **P.** 27June

Thompson, Edwin Allen (*R.A.F.V.R.*) **P.** 27June

Wiltshire, William (*R.A.F.V.R.*) **P.** 27June

Allemandy, Leonard Victor Blake (*R.A.F.V.R.*) **P.** 4July

Allsopp, Walter Samuel (*R.A.F.V.R.*) **P.** 4July

Andrews, Jack (*R.A.F.V.R.*) **P.** 4July

Aspden, James (*R.A.F.V.R.*) **P.** 4July

Barchard, Alban Clement Herbert (*R.A.F.V.R.*) **P.** 4July

Blow, Gerald William (*R.A.F.V.R.*) **P.** 4July

Brown, Montague Aubrey (*R.A.F.V.R.*) **P.** 4July

Chapman, Richard Francis (*R.A.F.V.R.*) **P.** 4July

Chapman, Stanley Norman (*R.A.F.V.R.*) **P.** 4July

Collett, Harold Percy (*R.A.F.V.R.*) **P.** 4July

Collins, Fred Vincent Hamilton (*R.A.F.V.R.*) **P.** 4July

Cooper, Frank Stewart (*R.A.F.V.R.*) **P.** 4July

Cowdrey, Jack Ernest Frederick (*R.A.F.V.R.*) **P.** 4July

Creek, Arthur Henry Mawson (*R.A.F.V.R.*) **P.** 4July

1941

Cullerne - Brown, Henry Stanley (*R.A.F.V.R.*) **P.** 4July

Davies, Leonard George (*R.A.F.V.R.*) **P.** 4July

Dettmer, John (*R.A.F.V.R.*) **P.** 4July

Bugby, Walter Reginald (*R.A.F.V.R.*) **P.** 4July

Chadwick, Arthur Charles (*R.A.F.V.R.*) **P.** 11July

Baker, Joseph Gordon (*R.A.F.V.R.*) **P.** 11July

Bowden, Stephen Herbert (*R.A.F.V.R.*) **P.** 11July

Brown, Norman (*R.A.F.V.R.*) **P.** 11July

Cairns, William Stuart Hackett (*R.A.F.V.R.*) **P.** 11July

Cameron, Gordon Grimston (*R.A.F.V.R.*) **P.** 11July

Fantani, Pasquale Valentino Robert (*R.A.F.V.R.*) **P.** 11July

Thornberry, John Cecil (*R.A.F.V.R.*) **P.** 11July

Evans, Merfyn Daniel (*R.A.F.V.R.*) **P.** 14July

Holcroft, Reginald Culcheth (*R.A.F.V.R.*) **P.** 18July

Acting Pilot Officers.

1940

Spooner, Royal Lionel (*R.A.F.V.R.*) P. 29Aug

1941

Moorley, John Plews (*R.A.F.V.R.*) P. 17Jan
Dale, Alfred Bernard (*R.A.F.V.R.*) P. 24Jan
Jaques, Thomas Barclay (*R.A.F.V.R.*) P. 31Jan
Fowler, Arthur Irwin (*R.A.F.V.R.*) P. 14Feb
Moore, Leslie Ayrton (*R.A.F.V.R.*) P. 17Feb
Revie, Malcolm Fairfowl (*R.A.F.V R.* P. 28Feb
Shaw, Fred P. 4Mar
Mayo, Edwin Hurling (*R.A.F.V.R.*) P. 25Mar
Rivlin, Arthur Bernard (*R.A.F.V.R.*) P. 27Mar
Bolton, Ronald Wilson (*R.A.F.V.R.*) P. 28Mar
Bruce, Haydn George (*R.A.F.V.R.*) P. 28Mar
Deacon, Robert Stanley (*R.A.F.V.R.*) P. 28Mar
Ewbank, Thomas Frederick (*R.A.F.V.R.*) P. 28Mar
Farley, Percival Guy (*R.A.F.V.R.*) P. 28Mar
Hemmens, Reginald Hewlett (*R.A.F.V.R.*) P. 28Mar
Lewis, Horace Millington (*R.A.F.V.R.*) P. 28Mar
McClune, Harold Frederick (*R.A.F.V.R.*) P. 28Mar
McGahey, Arthur John (*R.A.F.V.R.*) P. 28Mar
Taylor, Stanley Reginald (*R.A.F.V.R.*) P. 28Mar
Barnes, Stanley Frank (*R.A.F.V.R.*) P. 1Apr
Lang, Alexander George (*R.A.F.V.R.*) P. 1Apr
Milner, Ralph (*R.A.F.V.R.*) P. 8Ayr

1941

Brown, Reginald Herbert (*R.A.F.V.R.*) P. 11Apr
Cooper, George William (*R.A.F.V.R.*) P. 11Apr.
Leigh, Robert William (*R.A.F.V.R.*) P. 11Apr
McIntyre, Frederick Donald Livingstone (*R.A.F.V.R.*) P. 11Apr
Parsons, Hugh Wayman (*R.A.F.V.R.*) P. 11Apr
Recordon, Lionel Walther (*R.A.F.V.R.*) P. 11Apr
Wagner, Frank Donald (*R.A.F.V.R.*) P. 11Apr
Pearce, Frank Reginald Green (*R.A.F.V.R.*) P. 14Apr
Davies, Norman Owen (*R.A.F.V.R.*) P. 20Apr
Dennis Reginald Francis (*R.A.F.V.R.*) P. 20Apr
Driver, Robert Blake (*R.A.F.V.R.*) P. 20Apr
Etchells, James (*R.A.F.V.R.*) P. 20Apr
Everett, Stanley Sleight (*R.A.F.V.R.*) P. 20Apr
Foster, Arthur Donald (*R.A.F.V.R.*) P. 20Apr
Foyle, Alfred (*R.A.F.V.R.*) P. 20Apr
Fraser Andrew Graham (*R.A.F.V.R.*) P. 20Apr
Gains, Cecil Wardley (*R.A.F.V.R.*) P. 20Apr
Galloway, William (*R.A.F.V.R.*) P. 20Apr
George, Ronald Mallet (*R.A.F.V.R.*) P. 20Apr
Gould, Wilfred George Vane (*R.A.F.V.R.*) P. 20Apr
Grantham, Henry John (*R.A.F.V.R.*) P. 20Apr
Gray, James (*R.A.F.V.R.*) P. 20Apr
Griffiths, John Christian (*R.A.F.V.R.*) P. Apr 20
Hall, George Malcolm (*R.A.F.V.R.*) P. 20Apr
Hands, Norman Stanley (*R.A.F.V.R.*) P. 20Apr

1941

Hannah, Edwin George (*R.A.F.V.R.*) P. 20Apr
Haskell, Cecil George (*R.A.F.V.R.*) P. 20Apr
Hayes, Maurice (*R.A.F.V.R.*) P. 20Apr
Holdsworth, Henry Gill (*R.A.F.V.R.*) P. 20Apr
Holmes, Frederick William (*R.A.F.V.R.*) P. 20Apr
Horsman, Edward Albert (*R.A.F.V.R.*) P. 20Apr
Hutcheon, John McArthur (*R.A.F.V.R.*) P. 20Apr
Jameson, James (*R.A.F.V.R.*) P. 20Apr
King, John Trevor (*R.A.F.V.R.*) P. 20Apr
Latimer, James Jeffrey (*R.A.F.V.R.*) P. 20Apr
Lovatt, Walford Griffiths (*R.A.F.V.R.*) P. 20Apr
Mason, Robert Charles (*R.A.F.V.R.*) P. 20Apr
Mobbs, Frank (*R.A.F.V.R.*) P. 20Apr
Mooney, Francis Hugh (*R.A.F.V.R.*) P. 20Apr
Mowat, John Alexander (*R.A.F.V.R.*) P. 20Apr
Ostick, Fred Ronald (*R.A.F.V.R.*) P. 20Apr
Paterson, John Graham Peat (*R.A.F.V.R.*) P. 20Apr
Philip, Frank Philip (*R.A.F.V.R.*) P. 20Apr
Reid, Edward Francis (*R.A.F.V.R.*) P. 20Apr
Robinson, Kenneth Frederick (*R.A.F.V.R*) P. 20Apr
Ross, Robert Percival (*R.A.F.V.R.*) P. 20Apr
Sayer, Donald Hornsby (*R.A.F.V.R.*) P. 20Apr
Siddle, William Robertshaw (*R.A.F.V.R.*) P. 20Apr
Stockbridge, Henry John Aldred (*R.A.F.V.R.*) P. 20Apr
Terry, Arthur James (*R.A.F.V.R.*) P. 20Apr
Whyman, William Frank (*R.A.F.V.R.*) P. 20Apr
Wilde, Vernon Edgar (*R.A.F.V.R.*) P. 20Apr

Acting Pilot Officers—*contd.*

1941

Dibben, Alfred Arthur (*R.A.F.V.R.*) **P.** 25Apr
Earl, Edric Terry (*R.A.F.V.R.*) **P.** 25Apr
Erben, Frederick William (*R.A.F.V.R.*) **P.** 25Apr
Faulkner, William James (*R.A.F.V.R.*) **P.** 25Apr
Fenwick, John (*R.A.F.V.R.*) **P.** 25Apr
Holden, Robert Burns (*R.A.F.V.R.*) **P.** 25Apr
Leach, Murray Thompson (*R.A.F.V.R.*) **P.** 25Apr
Moreland, Alexander Carlyle (*R.A.F.V.R.*) **P.** 25Apr
Newland, John (*R.A.F.V.R.*) **P.** 25Apr
Simmonds, Lewis Edward (*R.A.F.V.R.*) **P.** 25Apr
Van Den Bergh, Clive John (*R.A.F.V.R.*) **P.** 25Apr
Watts, David Louden (*R.A.F.V.R.*) **P** 25Apr
Watts, Kenneth Baron (*R.A.F.V.R.*) **P.** 25Apr
Ash, Keith Roy (*R.A.F.V.R.*) **P.** 2May
Bastable, Gilbert (*R.A.F.V.R.*) **P.** 2May
Browning, Roy Ambrose (*R.A.F.V.R.*) **P.** 2May
Gudgeon, Joseph Desmond (*R.A.F.V.R.*) **P.** 2May
Reid, James Hamilton (*R.A.F.V.R.*) **P.** 2May
Riches, Maurice Clifford (*R.A.F.V.R.*) **P.** 2May
Williams, Charles Henry Milford (*R.A.F.V.R.*) **P.** 2May
Bullman, Bertie Allan (*R.A.F.V.R.*) **P.** 5May
Woods, Gordon (*R.A.F.V.R.*) **P.** 7May
Banks, Robert Anthony Pierepont (*R.A.F.V.R.*) **P.** 9May
Blake, Norman Cass Winteringham (*R.A.F.V.R.*) **P.** 9May
Davies, Harold Griffith (*R.A.F.V.R.*) **P.** 9May
Jeffrey, William Tarver (*R.A.F.V.R.*) **P.** 9May
Kell, John McKenzie (*R.A.F.V.R.*) **P.** 9May

1941

Laird, Gordon (*R.A.F.V.R.*) **P.** 9May
Landsberg, John William Cecil (*R.A.F.V.R.*) **P.** 9May
Marwood, George (*R.A.F.V.R.*) **P.** 9May
McEwan, Alexander (*R.A.F.V.R.*) **P.** 9May
Orridge, Leslie (*R.A.F.V.R.*) **P.** 9May
Pembroke, Geoffrey Vernon Worth (*R.A.F.V.R.*) **P.** 9May
Phillips, Henry Robert (*R.A.F.V.R.*) **P.** 9May
Richards, Walter (*R.A.F.V.R.*) **P.** 9May
Richardson, Clive William (*R.A.F.V.R.*) **P.** 9May
Truscott, Ernest Alfred Winston (*R.A.F.V.R.*) **P.** 9May
Weaver, Cyril John Astley (*R.A.F.V.R.*) **P.** 9May
White, Frank Bradshaw (*R.A.F.V.R.*) **P.** 9May
MacMillan, Alexander (*R.A.F.V.R.*) **P.** 19May
Merrill, Edward **P.** 21May
Bell, William (*R.A.F.V.R.*) **P.** 23May
Davidson, Walter (*R.A.F.V.R.*) **P.** 23May
Deans, James (*R.A.F.V.R.*) **P.** 23May
Evans, Horace John Jerry (*R.A.F.V.R.*) **P.** 23May
Fitzgerald, Arthur Sydney (*R.A.F.V.R.*) **P.** 23May
Geary, John Steward (*R.A.F.V.R.*) **P.** 23May
Gibbons, Robert Simeon (*R.A.F.V.R.*) **P.** 23May
Gosden, John Montague (*R.A.F.V.R.*) **P.** 23May
James, Kenneth Turner (*R.A.F.V.R.*) **P.** 23May
Jamieson, John (*R.A.F.V.R.*) **P.** 23May
Mears, Douglas James (*R.A.F.V.R.*) **P.** 23May
Mursell, Albert William James (*R.A.F.V.R.*) **P.** 23May
Price, Frederick (*R.A.F.V.R.*) **P.** 23May
Ritchings, Hector (*R.A.F.V.R.*) **P.** 23May

1941

Synge, Wilfrid James Millington (*R.A.F.V.R.*) **P.** 23May
Tebbutt, Harold Leonard (*R.A.F.V.R.*) **P.** 23May
Whitfield, George Frederick (*R.A.F.V.R.*) **P.** 23May
Wilson, Ernest Henry James (*R.A.F.V.R.*) **P.** 23May
Goddard, Reginald **P.** 30May
Keightley, Cyril George (*R.A.F.V.R.*) **P.** 30May
Broad, Cecil Lionel (*R.A.F.V.R.*) **P.** 4June
Beales, Harry Watson (*R.A.F.V.R.*) **P.** 4June
Compton, Percy Norman (*R.A.F.V.R.*) **P.** 4June
Ackers, William (*R.A.F.V.R.*) **P.** 4June
Beesly, Claude William (*R.A.F.V.R.*) **P.** 6June
Bell, Donald Margesson (*R.A.F.V.R.*) **P.** 6June
Carter, Geoffrey Charles (*R.A.F.V.R.*) **P.** 6June
Fattorini, Edward William **P.** 6June
Howell, George Arthur (*R.A.F.V.R.*) **P.** 6June
Johnson, Frederick Thomas (*R.A.F.V.R.*) **P.** 6June
Reid, Leslie Arnold (*R.A.F.V.R.*) **P.** 6June
Grimwade, Lesl e Stewart Ashcroft **P.** 13June
Odell, Denis (*R.A.F.V.R.*) **P.** 13June
Riley, Bryan Thomas (*R.A.F.V.R.*) **P.** 13June
Williams, Ronald Benjamin (*R.A.F.V.R.*) **P.** 13June
Ashford, Raymond Godbeer (*R.A.F.V.R.*) **P.** 20June
Barker, William Charles Henry Benjamin (*R.A.F.V.R.*) **P.** 20June
Barrett, Ernest Charles (*R.A.F.V.R.*) **P.** 20June
Chaffey, Stanley (*R.A.F.V.R.*) **P.** 20June
Clark, Frank (*R.A.F.V.R.*) **P.** 20June
Dann, Edwin (*R.A.F.V.R.*) **P.** 20June
Draper, Percy Sydney (*R.A.F.V.R.*) **P.** 20June

Acting Pilot Officers—*contd.*

1941

Edwards, Henry John (*R.A.F.V.R.*) P. 20June
Evans, Jeffrey Dilwyn (*R.A.F.V.R.*) P. 20June
Forssander, Denis Ragnar (*R.A.F.V.R.*) P. 20June
Johnson, Leonard Frank (*R.A.F.V.R.*) P. 20June
Lane, Samuel (*R.A.F.V.R.*) P. 20June
Nelson, Henry Norman (*R.A.F.V.R.*) P. 20June
O'Mulloy, John Thomas (*R.A.F.V.R.*) P. 20June
Payne, Leo Charles (*R.A.F.V.R.*) P. 20June
Rouse, Kenneth Frank (*R.A.F.V.R.*) P. 20June
Seaton-Reid, Desmond Stewart Murray (*R.A.F.V.R.*) P. 27June
Bedford, Fred (*R.A.F.V.R.*) P. 4July
Fielden, Harold (*R.A.F.V.R.*) P. 4July
Foulds, Alan Witherington Macall (*R.A.F.V.R.*) P. 4July
Franklin, Charles Edward (*R.A.F.V.R.*) P. 4July
Harrison, William Herbert (*R.A.F.V.R.*) P. 4July
Hesketh, Percy (*R.A.F.V.R.*) P. 4July
Hilditch, Leslie Ernest (*R.A.F.V.R.*) P. 4July
Hill, James Rowland (*R.A.F.V.R.*) P. 4July
Knight, Charles Jack (*R.A.F.V.R.*) P. 4July
Mackenzie, William Macleod (*R.A.F.V.R.*) P. 4July
Mills, John Charles (*R.A.F.V.R.*) P. 4July
Nicholson, Francis Kenneth (*R.A.F.V.R.*) P. 4July
Pinder, William Edward (*R.A.F.V.R.*) P. 4July
Smith, Charles Robert Paul (*R.A.F.V.R.*) P. 4July
Thurstans, Gordon Jayne (*R.A.F.V.R.*) P. 4July
Torbet, Harry (*R.A.F.V.R.*) P. 4July

1941

Allen, Walter Herbert (*R.A.F.V.R.*) P. 18July
Ayers, Reginald Alexander (*R.A.F.V.R.*) P. 18July
Birch, George William (*R.A.F.V.R.*) P. 18July
Buckley, John William (*R.A.F.V.R.*) P. 11July
Earl, Haruey (*R.A.F.V.R.*) P. 18July
Evans, Harold George (*R.A.F.V.R.*) P. 18July
Goodchild, Sidney George (*R.A.F.V.R.*) P. 18July
Harris, Cwyn Harvey (*R.A.F.V.R.*) P. 18July
Hockley, Edward Ernest (*R.A.F.V.R.*) P. 18July
Ibbetson, Christopher Vibert (*R.A.F.V.R.*) P. 18July
Isaac, Arthur Cyril Eric (*R.A.F.V.R.*) P. 18July
Izzard, Arthur Thomas (*R.A.F.V.R.*) P. 18July
Jukes, Bernard (*R.A.F.V.R.*) P. 18July
Kenny, William (*R.A.F.V.R.*) P. 18July
Maltby, Cecil John (*R.A.F.V.R.*) P. 18July
Northfield, Hugh (*R.A.F.V.R.*) P. 18July
Oaksford, Jack Clement (*R.A.F.V.R.*) P. 18July
Pinnell, George Charles Kelly (*R.A.F.V.R.*) P. 18July
Porter-Cox Eric Charles (*R.A.F.V.R.*) P. 18July
Rosser, Leslie Vaughan (*R.A.F.V.R.*) P. 18July
Royle, George Vernon (*R.A.F.V.R.*) P. 18July
Russell, Bernard Horace (*R.A.F.V.R.*) P. 18July
Small, Hugh Carmichael (*R.A.F.V.R.*) P. 18July
Spencer, Herbert Alan (*R.A.F.V.R.*) P. 18July
Stewart, Albert Edward (*R.A.F.V.R.*) P. 18July
Stewart, George Norman (*R.A.F.V.R.*) P. 18July
Stockwell, Ernest Guy (*R.A.F.V.R.*) P. 18July
Styles, Thomas Alfred (*R.A.F.V.R.*) P. 18July
Taylor, George Duncan (*R.A.F.V.R.*) P. 18July
Thorp, Bernard (*R.A.F.V.R.*) P. 18July
Venus, Cyril Burn (*R.A.F.V.R.*) P. 18July
Wilkinson, John Grenville (*R.A.F.V.R.*) P. 18July
Willott, Leonard Ernest (*R.A.F.V.R.*) P. 18July

ACCOUNTANT BRANCH

Air Commodore

Down, Herbert John, *C.B.E.* (*t*) 1Sept.40

Group Captains

Murray, Charles Geoffrey, *C.B.E.* (*ret.—retained under K.R. 3543*) 1July35
Rylands, Joseph 1July36
Robertson, James Leask 1Jan.37
Evans, Thomas Henry, *O.B.E.* 1Jan.39
Jones, Herbert George 1Jan.39
Wiseman, Percy John 1Jan.39
Fuller, Herbert Francis 1July39
Prall, Warneford Gerrard Wilkinson 1July39
Miller, Thomas Coates, *M.C.* (*t*) 1Mar.40
Whyte, Richard (*t*) 1June40
Phillips, Algernon Wynn Pendennis, *O.B.E.* (*t*) 1June40
Wincer, Ivor Letts (*t*) 1June40
Byrne, Reginald, *M.C.* (*t*) 1Sept.40
Simmons, Percy Arthur (*t*) 1June41
Griffiths, John Swire (*t*) 1Sept41
Farmer, Percy Jack (*t*) 1Sept41

Wing Commanders

1924–1938

Holroyd, William Hughes (*ret.*) 1Jan.24
Belfield, Arthur Geoffrey Nevill, *O.B.E.* (*ret.*) 1Jan.27
Moore, Charles Henry 1Jan.37
Cleverly, Ralf Harry 1July37
Simon, Geoffrey Noel 1July37
Arthurton, Frederic William 1Jan.38
Hay, Percival, *M.C.* 1Jan.38
Westcombe, Walter Rodgers 1Jan.38

1924–1938

Rogers, Charles William 1Jan.38
Sullivan, John 1July38
Grout, Edwin James 1July38
Hall, Frank Owen 1Nov.38

1939

Capener, Herbert Wellstead 1Jan
Knott, Edward Charles Mackintosh 1Jan
Fisher, William Edward, *M.C.* 1Apr
Vautier, Arthur Egbert, *M.C.* 1Apr
Griffin, Oswald Kynaston 1Apr
Gray, Alfred William 1Apr
Eales-White, James Frederick Robert 1July
Lobley, Arthur Cecil 1July
Moore, Alick James 1July
Bennett, Vyvian George Anthony 1July

1940

Adams, James Michie (*t*) 1Mar
Humphrey, Edward Vernon (*t*) 1Mar
Deane, Walter William, *O.B.E.* (*t*) 1Mar
Lynn, Geoffrey William (*t*) 1June
Richards, William Edward Victor (*t*) 1June
Price, Cyril Warren (*t*) 1June
Cardwell, Harold Edmund, *A.F.C.* (*t*) 1June
Murton, Harold Alfred (*t*) 1June
Heneghan, William Joseph (*t*) 1June
Chalmers, Frederick Cyril (*t*) 1June
Charles, James (*t*) 1June
Prior, Cecil George (*t*) 1June
Blofeld, Bernard Leslie (*t*) 1June
Sherlock, Derek James (*t*) 1June
Richards, John Henry Sherer (*t*) 1June
West, Arthur Edward (*t*) 1June
Dyer, Ronald George (*t*) 1June
Carter, Rodney Thomas (*t*) 1June

1940

I. Wyatt, Sidney Charles (*t*) 1June
Aston, Cecil Ernest (*t*) 1June
Drake, Bruce Gerdyne (*t*) 1June
George, Sidney Charles (*t*) 1June
Goodall, Gilbert (*t*) 1Sept
Donkin, William Reginald (*t*) 1Sept
Rose, John James Taylor (*t*) 1Sept
Glenn, Robert William Lowry (*t*) 1Sept
Titherington, Harold James (*t*) 1Sept
Carson, James Hadden Burleigh (*ret*) (*t*) 1Dec
Collinson, Reginald William (*t*) 1Dec
Smith, Edward (*t*) 1Dec

1941

Thomas, Ronald George Dunstall (*t*) 1Mar
Hall, Frank Maskell (*t*) 1Mar
Derry, Arthur Llewellyn (*t*) 1Mar
Murray, John MacLeod (*t*) 1Mar
Lorimer, Crystal (*t*) 1June
I. Mullarkey, Reginald Arthur John (*t*) 1June
Le Dieu, Ernest Laurence Geoffrey (*t*) 1June
Chadwell, Bernard (*t*) 1June
Goatcher, Claude Frederick (*t*) 1June
Campbell, Thomas Patrick Eugene (*t*) 1June
Withers, Harold Robert (*t*) 1Sept
Fairs, Arthur Edgar *M.C.* (*t*) 1Sept
Jackman, Kenneth Alfred (*t*) 1Sept
Dook, Cyril Lawson (*t*) 1Sept
Cave, John Patrick (*t*) 1Sept
Sender, Douglas (*t*) 1Sept
Younghusband, Albert William (*t*) 1Sept
Holmes, Kenneth England Maxwell (*t*) 1Sept
Lambie, James (*t*) 1Sept
Sweet, Richard Stewart (*t*) 1Sept

Squadron Leaders

1927–1938

Croydon, Cecil Cornelius James(*ret*) 1Jan.27
Holmes, Albert (*ret*) 1Jan.29
Horncastle, Ernest Walter (*ret*) (*t*) 1Apr.36
Luker, Malcolm Harry 1Oct.37
Armstrong, John Lovell 1Feb.38
Rigby, Fred 1Dec.38

1940

Stone, Donald Cuthbert (*t*) 1Jan
Stephenson, John Alfred (*w. 25Feb.41*) (*t*) 1Jan
Crowther, Harry (*t*) 1Mar
Cassels, Robert (*t*) 1Mar
Calder, William Stirling (*w.24 Dec.40*) (*t*) 1Mar
Connor, Harold Denny (*t*) 1Mar
Yiend, Denis Andrew Kenyon (*t*) 1Mar
Pratt, Rowland Davies (*t*) 1Mar
Chegwidden, Lewis (*t*) 1Mar
Wallett, Norman (*t*) 1Mar
Clarke, Desmond Frederick Aubrey (*ret*) (*t*) 1June
Gregson, John Edwin (*t*) 1June
Glenn, John Horrocks (*t*) 1June
White, George Holford (*w. 5 Nov. 40*) (*t*) 1June
Hall, Robert Lewtas Maudsley (*t*) 1June
Lewis, Vernon Howard (*t*) 1June
Matveieff, Vladimir (*t*) 1June
Ackers, James Robert (*t*) 1June
Jones, Maurice Lionel (*t*) 1June
Reep, Thorold Charles (*t*) 1June
Mears, Cuthbert Vincent (*t*) 1June
Trippett, Roy (*t*) 1June
Frost, Harry Arthur (*t*) 1June
Nicholson, Herbert Delabero (*t*) 1June
Hunter, Charles Eric (*t*) 1June
Judge, Frederick William (*t*) 1June
Shirley, George Eric (*t*) 1June

1940

Biddle, Eric Arthur (*t*) 1June
Rogers, Charles Frederick George (*t*) 1June
Fraser, Kenneth (*t*) 1June
Lumgair, David (*t*) 1June
Sharp, Charles Geoffrey (*t*) 1June
Proffitt, Charles Arnold (*t*) 1June
Griffiths, Percival (*t*) 1June
Peel, Richard (*t*) 1June
Wigley, John Gilbert (*t*) 1June
Cann, William John Reginald (*t*) 1June
Fleming, Robert Francis (*t*) 1June
Lyons, William Marston (*t*) 1June
Hayward, Frederick Charles (*t*) 1June
Stowell, Cuthbert Gordon (*t*) 1June
Horsfield, Thomas Ernest (*t*) 1June
Hornabrook, Leslie (*t*) 1June
Bowman, Emanuel (*t*) 1June
Anderson, James Stewart Brodie (*t*) 1June
Hart, Reginald Frank Lucas (*t*) 1June
Seabrook, Geoffrey Leonard (*t*) 1June
Linn, George Alexander (*t*) 1June
Hibbert, William Norman (*t*) 1June
Gollan, Alistair (*t*) 1June
Holt, Percy John (*t*) 1June
Acfield, Hubert Edward Joshua (*t*) 1June
Shutt, Frederick Howard (*t*) 1June
Fleming, Howard Charles (*t*) 1June
Roscoe,Peter Henry(*t*) 1June
Thorn, William George (*t*) 1June
Jones, Charles William Stephen (*t*) 1June
Bayliss, Herbert Victor, *D.S.O., M.C.* (*R.A.F.V.R.*) (*t*) 1June
Robertson, Frank George Watt (*R.A.F.V.R.*) (*t*) 1June
Lillicrap, Ernest Alfred (*R.A.F.V.R.*) (*t*) 1June
Fiddler,William Henry *M.B.E.* (*R.A.F.V.R.*) (*t*) 1June
Kent, Charles Edwin (*R.A.F.V.R.*) (*t*) 1June

1940

Hudson, William Edward (*R.A.F.V.R.*) (*t*) 1June
Thompson, John Rodolf Perronet (*R.A.F.V.R.*) (*t*) 1June
Baker, Harry Norman (*R.A.F.V.R.*) (*t*) 1June
Darell, Edward Marmaduke Darell, *O.B.E.* (*R.A.F.V.R.*) (*t*) 1June
Culham, William James (*R.A.F.V.R.*) (*t*) 1June
Izat, Ralph George Hamilton (*R.A.F.V.R.*) (*t*) 1June
Aylward, John (*R.A.F.V.R.*) (*t*) 1June
Andrew, Edgar, *M.C.* (*R.A.F.V.R.*) (*t*) 1June
Snelling, Percy (*R.A.F.V.R.*) (*t*) 1June
Baker, Frederick William (*R.A.F.V.R.*) (*t*) 1June
Hammond, Charles, *M.B.E.* (*R.A.F.V.R.*) (*t*) 1June
Mannion, Frederick Oscar (*R.A.F.V.R.*) (*t*) 1June
Ennis, Wilfred Edmund (*ret.*) (*t*) 1Sept
Caiger, John Jeffrey (*ret.*) (*t*) 1Sept
Stonehouse, Arthur Dudley (*R.A.F.O.*) (*t*) 1Sept
Ellis, Herbert Charles Frederick (*R.A.F.O.*) (*t*) 1Sept
Barrell, William Frederick (*R.A.F.V.R.*) (*t*) 1Sept
McBride, James Tait (*R.A.F.V.R.*) (*t*) 1Sept
Brice, Courtenay Percy Please (*R.A.F.V.R.*) (*t*) 1Sept
Keay, John Thomas *M.C.* (*R.A.F.V.R.*) (*t*) 1Sept
McNaught, Douglas (*R.A.F.V.R.*) (*t*) 1Sept
Bonham, John Ellard (*R.A.F.V.R.*) (*t*) 1Sept
Ritson, Leonard (*R.A.F.V.R.*) (*t*) 1Sept
Downs, Robert Arthur (*R.A.F.V.R.*) (*t*) 1Sept
Hart, John James, *M.C.* (*R.A.F.V.R.*) (*t*) 1Sept

Squadron Leaders —*contd.*

1940

Tolson, Wilfred George (*R.A.F.V.R.*) (*t*) 1Sept
Wilkes, Alfred Leonard (*R.A.F.V.R.*) (*t*) 1Sept
Ponsonby, Douglas Gordon, *D.S.O.* (*R.A.F.V.R.*) (*t*) 1Sept
Overton, Harold (*R.A.F.V.R.*) (*t*) 1Sept
Moreton, Arthur Ernest (*R.A.F.V.R.*) (*t*) 1Sept
Wilkinson, Thomas Owen (*R.A.F.V.R.*) (*t*) 1Sept
Bennett, Arthur (*R.A.F.V.R.*) (*t*) 1Sept
Morgan, Ralph Llewellyn (*R.A.F.V.R.*) (*t*) 1Sept
Croft-Cohen, Adolphus John (*R.A.F.V.R.*) (*t*) 1Sept
Chuter, Ernest, *M.C.* (*R.A.F.V.R.*) (*t*) 1Sept
Puckridge, Charles Percy (*R.A.F.V.R.*) (*t*) 1Dec
Rintoul, Andrew (*A.A.F.*) (*t*) 1Dec

1941

Holland, Robert John Hayne (*ret.*) (*t*) 1Sept
Parry, Ernest Gordon (*t*) 1Sept
Crick, Kenneth Maynard (*t*) 1Sept
Brown, Donald Walter John (*t*) 1Sept
MacIldowie, Stewart Morison (*t*) 1Sept
Hill, Peter Withers (*t*) 1Sept
Isaac, Philip Neville(*t*) 1Sept
Wallis, James Albert (*t*) 1Sept
I. Kimpton, William Hubert Maurice (*t*) 1Sept
Bugden, James Henry George Donald (*t*) 1Sept
Jaggard, Robert George Percy, *M.B.E.* (*t*) 1Sept
Hall, Arthur Frank (*t*) 1Sept
Rich, Francis Victor Montague (*t*) 1Sept
Waller, Alfred Francis Baillie (*t*) 1Sept
Hume-Wright, Bernard Edward (*R.A.F.V.R.*) (*t*) 1Sept
Wenn, Frederick William, *O.B.E.* (*R.A.F.V.R.*) (*t*) 1Sept

Flight Lieutenants.

1923–1928

Gilbert, Harold John (*ret.*) 30June23
Langley, Frank Curtis (*ret.*) 1July28

1939

Chaytor, Charles John (*R.A.F.V.R.*) 1Sept
Harvey, Robert Bleek Leech (*R.A.F.V.R.*) 1Sept
Franklin, Cyril Prescott, *D.S.O.* (*R.A.F.V.R.*) 1Sept

1940

Saunders, Edwin Thomas, *M.B.E.*, *M.M.* (*w*) 2Mar
Hobin, John Bernard Hope (*w*) 12June
Edwards, Thomas Smale (*R.A.F.V.R.*) 15June
Tredinnick, Herbert Reginald (*w*) 1July
Brown, Samson Reginald (*w*) 8July
Scardifield, Arthur Perrin (*w*) 8July
Howard, George Benjamin, *M.M.* (*w*) 17July
Burtt, Robert Petchell (*w*) 17July
Webb, Vincent Henry (*w*) 17Aug
Bryant, Gregham Edward (*w*) 26Aug
Binder, Harry James (*R.A.F.V.R.*) (*w*) 1Sept
Freeman, Reginald Walter (*ret*) (*t*) 4Sept
Ball, Charles Alexander (*w*) 4Sept
Blain, Douglas Frederick (*w*) 4Sept
Gee, Peter Seymour(*w*) 4Sept
Trudgian, Thomas Peter Francis (*w*) 4Sept
Bowler, Gordon Roger(*w*) 4Sept
Dundas, Peter Stanley (*w*) 4Sept
Evans, Wilfred James (*w*) 4Sept
Reason, Peter Henry (*t*) 4Sept
Starling, Leslie Triscott (*w 30Nov.* 40) (*t*) 4Sept
Sanderson, John Leonard (*t*) 4Sept
Procter, Bernard Trustworth (*t*) 4Sept
Seear, Herbert William (*t*) 4Sept
Wolsey, William Edward (*t*) 4Sept

1940

Denning, John Burnside (*w. 11Sept.40*) (*t*) 4Sept
Maurice-Jones, Hugh Sidney (*w. 22 Oct.40*) (*t*) 4Sept
Bennett, Robin Pearson (*w. 1 May 41*) (*t*) 4Sept
Baker, Philip Hervey(*t*) 4Sept
Kelsey, Harold Edwin(*t*) 4Sept
Robinson, Gerald Guy (*w. 1 May 41*) (*t*) 4Sept
Staines, Harold Cecil (*t*) 4Sept
Mather, William Joseph (*w. 1 Apr. 41*) (*t*) 4Sept
Crawford, Brian (*t*) 4Sept
Hutchinson, Noel Edward Davis (*R.A.F.O.*) (*w. 25Nov.40*) (*t*) 4Sept
Bond, John Richard (*R.A.F.O.*) (*t*) 4Sept
Garden, Thomas Clarke (*A.A.F.*) (*w. 17Sept.40*) (*t*) 4Sept
Wardale, John Walton Dobson (*A.A.F.*) (*t*) 4Sept
Dunn, Wilfrid Lewis (*A.A.F.*) (*t*) 4Sept
White, Frederick Arthur (*A.A.F.*) (*t*) 4Sept
Albrecht, John Harold Clayton (*A.A.F.*) (*w. 18 June 41*) (*t*) 4Sept
Duke, William Gavin (*A.A.F.*) (*t*) 4Sept
May, William Morrison (*A.A.F.*) (*t*) 4Sept
Horsley, John Marshall (*A.A.F.*) (*t*) 4Sept
Griffiths, Cyril Royden (*A.A.F.R.O.*) (*t*) 4Sept
Marson, Robert William (*w*) 17Sept
Lilley, Frederick Edward (*w*) 17Sept
Pratt, Guy Sydney John (*w*) 21Sept
Cornish, George Albert (*w*) 4Oct
Still, Alexander (*w*) 12Oct
Wood, Cecil Henry (*w*) 20Oct
Cackett, Clarence William (*R.A.F.O.*) (*w*) 25Oct
Seeney, Frederick Thomas (*w*) 31Oct
Adams, Newton 1Dec
Roberts, John Frederick (*w. 11 May 41*) (*t*) 1Dec
Jones, Dennis Claude (*A.A.F.*) 1Dec
Titley, Eric Anthony (*A.A.F.R.O.*) (*w. 1Apr.41*) (*t*) 1Dec
Lee, James (*w*) 17Dec
Blair, Walter (*R.A.F.V.R.*) (*w*) 17Dec

1941

Plumb, Reginald Grange (*w*) 1Jan
Harris, Richard (*w*) 9Jan
Hudson, Eric Charles Robert(*R.A.F.V.R.*) (*w*) 24Jan
Hannaford, Harold William Crimp (*w*) 26Jan
Pratt, Edmund Thomas P. 4Feb
Hughes, William Laurence (*w*) 4Feb
Weeks, Cyril Preston (*w*) 6Feb
Harris, Ross Herbert P. 15Feb
Winter, Ernest Arthur (*w*) 1Mar
Cooper, Vivian Rupert Vaughan (*A.A.F.*) (*w. 1 June 41*) (*t*) 1Mar
Potter, Philip Sydney (*A.A.F.*) (*t*) 1Mar
Orbell, Henry George Alexander (*w*) 3Mar
Evans, Raymond Bowen (*w*) 16Mar
Murray, Hugh (*w*) 21Mar
I. Caris, Sydney Sylvio (*w*) 1Apr
Mills, Stanley Edwin Druce (*w*) 1Apr
Holmes, Frank David (*w*) 13Apr
Anderson, Alexander Donald (*R.A.F.V.R.*) (*w*) 14Apr
Skelton, John Russell (*R.A.F.V.R.*) (*w*) 22Apr
Tuite, William James (*w*) 4May
Nuttall, Percy (*A.A.F.*) (*w*) 13May
Hartzig, James William (*w*) 17May
Bruce, Andrew Honeyman (*w*) 21May
Austin, Sidney Peter (*w*) 1June
Salter, John Edward Squire (*t*) 1June
Scott, Robert Dunlop Irwin (*t*) 1June
Pilsbury, Richard (*t*) 1June
Sharples, Ronald James (*t*) 1June
Jack, Ralph Robinson (*t*) 1June
Tapley, Samuel Charles (*t*) 1June
Mortimore, Douglas Howard (*t*) 1June
Crosland, Frederick Ewart (*t*) 1June
Bray, Raymond Jack (*t*) 1June
Raby, Paul (*t*) 1June
Russell, John Herbert Cracroft (*t*) 1June
Bryden, John Alfred (*t*) 1June
White, Ronald Denbow (*t*) 1June

Flight Lieutenants —*contd.*

1941

Vidgeon, Wilfrid Berry Hammond (*w. 17 June 41*) (*t*) 1June
Plummer, James Alfred Thomas (*t*) 1June
Thomas, Richard Biron (*t*) 1June
Cox, James Rivett (*t*) 1June
Bennett, Joseph Benjamin (*t*) 1June
Lees, Alec (*t*) 1June
Macaldowie, John (*A.A.F.*) (*t*) 1June
Shillito, Frederick Norman (*R.A.F.V.R.*) (*w*) 3June
Carter, Ronald (*w*) 5June
Bamforth, Harry (*w*) 6June
Harman, Hubert Roy (*w*) 13June
Heath, Richard Oliver (*ret.*) (*t*) 1Sept
Bacon, Alan Fenner (*t*) 1Sept
Alderson, Thomas (*t*) 1Sept
Leader-Williams, Derek George (*t*) 1Sept
Fletcher, Anthony Michael (*t*) 1Sept
Smith, Alfred James (*t*) 1Sept
Gradon, Oswald (*t*) 1Sept
Vickery, Lionel Desmond (*t*) 1Sept
Robinson, William Charles Agnew (*t*) 1Sept
Birkett, Dennis Arthur (*t*) 1Sept
Smith, Warren Shopland (*t*) 1Sept
Bradley, Robert Harold (*t*) 1Sept
Greenwood, Edward Millar (*t*) 1Sept
Harrison, Charles Elon (*t*) 1Sept
Mark, John (*t*) 1Sept
Webster, Ronald Arthur (*t*) 1Sept
White, George Ernest (*t*) 1Sept
Breen, Robert Pryde (*t*) 1Sept
Farley, James (*t*) 1Sept
M'Quillin, Vincent Oswald (*t*) 1Sept
Gardham, Marcus Maxwell (*t*) 1Sept
Riddell, Edward Frederic (*t*) 1Sept
Campbell, John Erwin (*t*) 1Sept
Pryce, Frederick David (*t*) 1Sept
Wilson, James Frederic (*t*) 1Sept
Grey, Philip Ronald (*t*) 1Sept

1941

Royle, Leonard (*t*) 1Sept
Pentelow, Lionel Richard (*t*) 1Sept
Anderson, Arthur Edmund (*t*) 1Sept
Nicholls, William Kenneth Griffin (*t*) 1Sept
Cuff, Hugh Jerome (*A.A.F.*) (*t*) 1Sept

Flying Officers.

1938

Gardner, William 21Dec
Allen, Donald Frederick 21Dec

1939

Buddin, Charles Ernest, *M.B.E.* 27Mar
Allan, Frederick John 27Mar
Kennard, Harold William 27Mar
Dean, Frank Stanley 27Mar
King, Reginald Arthur Bertie 27Mar
Pirie, James 27Mar
Myring, Cecil Warren (*R.A.F.V.R.*) (*w*) 18Dec

1940

Harvey, Francis Charles **P.** 18Apr
Greenslade, William Buckingham 18Apr
Dixon, Harold Neville Clarence **P.** 18Apr
Alford, Leslie William **P.** 18Apr
Firth, Leslie **P.** 18Apr
Lanyon, Geoffrey Arthur 18Apr
Newson, Felix Charles 18Apr
Goodall, Charles Henry 18Apr
Sadler, William Thomas **P.** 18Apr
Watkins, Ieuan Illtyd (*w*) 28Apr
Stewart, William John **P.** 2May
Covill, William Alexander (*w*) 1June
Abbott, Thomas Pringle (*w*) 1June
Mackirdy, William (*w*) 1June
Kimber, John Arthur Charles 6June
Bragg, William James Allen 6June
Perry, George Harold 6June
Currey, Julian Percival 6June
Cook, Norman Frederick **P.** 6June
Robertson, William **P.** 6June
Silcox, William John **P.** 6June
Pestell, Frederick Bruce **P.** 6June
Pitt, Charles Andrew (*w*) 15July
Parker, Allen Alfred Thomas **P.** 17July
Grimshaw, Ronald (*A.A.F.*) (*w*) 23July
King, Dixon Charles (*w*) 31July
Carroll, Richard Valentine (*w*) 31July
Buckley, John (*w*) 31July

1940

Sparks, Claud Herbert (*w*) 31July
Brown, Douglas Leslie Ralph (*w*) 31July
Simpson, Reginald Herbert (*w*) 31July
Morgan, William Gwyn (*w*) 27Aug
Carey, William Henry Brenton (*R.A.F.V.R.*) (*w*) 27Aug
Lindsay-White, Cyril Gordon Thomas (*w*) 1Sept
Dyson, James Alastair (*R.A.F.V.R.*) (*w*) 1Sept
Giles, Archibald William (*R.A.F.V.R.*) (*w*) 1Sept
Masters, Terry Montague (*w*) 3Sept
Robinson, Sidney (*w*) 3Sept
Biggs, Harold Sidney (*R.A.F.V.R.*) (*w*) 3Sept
Ellinger, John Frederick (*A.A.F.*) (*w*) 3Sept
Maynard, Henry (*A.A.F.*) (*w*) 3Sept
Andrews, Herbert (*A.A.F.*) (*w*) 3Sept
de Worms, George Percy Gerald (*A.A.F.*) (*w*) 3Sept
Murray, James William Roxburg (*A.A.F.*) (*w*) 3Sept
Hawkins, Leonard Arthur Wyon (*A.A.F.*) (*w*) 3Sept
Rowley, Thomas (*A.A.F.*) (*w*) 3Sept
Hardy, Charles Beresford (*A.A.F.*) (*w*) 3Sept
Borland, Ian Howie (*A.A.F.*) (*w*) 3Sept
Davies, Philip Edmund (*A.A.F.*) (*w*) 3Sept
Venner, John Franklyn (*A.A.F.*) (*w*) 3Sept
Bennett, Colin Patrick (*A.A.F.*) (*w*) 3Sept
Grayrigge, Gray (*A.A.F.*) (*w*) 3Sept
Armitage, Alan Ernest (*A.A.F.*) (*w*) 3Sept
Turpin, Maurice Sherbrooke (*A.A.F.*) (*w*) 3Sept
Burdon - Cooper, Ruthven Hayne (*A.A.F.*) (*w*) 3Sept
Gould, Reginald Frank (*A.A.F.*) (*w*) 3Sept
Caven, Edward Robert Henry (*w*) 4Sept
Evans, Cyril Powell (*w*) 4Sept

1940

Hilton, James Edward (*R.A.F.V.R.*) (*w*) 4Sept
Erskine, William Mar (*R.A.F.V.R.*) (*w*) 5Sept
Entwistle, Charles Leslie (*R.A.F.V.R.*) (*w*) 5Sept
Oxley, Sydney George (*R.A.F.V.R.*) (*w*) 5Sept
Younger, Percy (*R.A.F.V.R.*) (*w*) 5Sept
Wilkinson, Ernest Pollard (*R.A.F.V.R.*) (*w*) 6Sept
Foxley, William Geoffrey (*R.A.F.V.R.*) (*w*) 6Sept
Thompson, Frederic Sinclair (*R.A.F.V.R.*) (*w*) 6Sept
Davidson, William Ronald (*w*) 7Sept
Dixon, Edward Stanley (*w*) 7Sept
Macdonald, Kenneth Lister (*w*) 7Sept
Moorcroft, Arthur (*w*) 7Sept
Doughty, Joseph Sanderson (*w*) 7Sept
Nevitt, John Eric (*w*) 7Sept
Ekins, Alfred Eric (*w*) 7Sept
Lowe, Arthur Eric (*R.A.F.V.R.*) (*w*) 8Sept
Fish, Ernest George (*R.A.F.V.R.*) (*w*) 9Sept
Strachan, Charles Goodall (*w*) 12Sept
Goldring, John Francis (*w*) 13Sept
Humphreys, Roger Thomas (*w*) 13Sept
Jackson, Herbert Howard (*w*) 13Sept
Muckleroy, Walter (*w*) 13Sept
Pears, George Harold (*w*) 14Sept
Yeoman, Donald Reginald (*w*) 14Sept
Beal, Reginald (*R.A.F.V.R.*) (*w*) 15Sept
Bentley, Arthur Norman (*R.A.F.V.R.*) (*w*) 15Sept
Caines, George Francis (*w*) 17Sept
Sellar, Thomas Handley (*R.A.F.V.R.*) (*w*) 17Sept
Goldsmith, Paul (*R.A.F.V.R.*) (*w*) 17Sept
Turner, Frank Greenhalgh (*w*) 18Sept
Bowles, Francis Stephen (*R.A.F.V.R.*) (*w*) 19Sept
Sarginson, William Newton (*w*) 20Sept
Couch, George Leslie (*R.A.F.V.R.*) (*w*) 26Sept
Briant, Gordon Harry (*R.A.F.V.R.*) (*w*) 26Sept
Pullan, John Rushworth (*w*) 27Sept

Flying Officers —*contd.*

1940

Cross, Ronald George (*R.A.F.V.R.*) (*w*) 1Oct
Downing, Charles Cecil (*R.A.F.V.R.*) (*w*) 1Oct
Simmonds, Harold Arthur (*R.A.F.V.R.*) (*w*) 1Oct
McCallum, William Shearer (*R.A.F.V.R.*) (*w*) 3Oct
Wheeler, John Ogle (*R.A.F.V.R.*) (*w*) 3Oct
Brown, Cyril Edward (*R.A.F.V.R.*) (*w*) 5Oct
Lister, Cecil Percy (*R.A.F.V.R.*) (*w*) 6Oct
Barham, Harold Vivian (*R.A.F.V.R.*) (*w*) 7Oct
Howes, Horace Joseph (*R.A.F.V.R.*) (*w*) 9Oct
Chapman, William Edgar (*R.A.F.V.R.*) (*w*) 9Oct
Weston, Donald Reginald (*R.A.F.V.R.*) (*w*) 9Oct
Bentley, Arthur William (*R.A.F.V.R.*) (*w*) 9Oct
Billington, Neville Cooper (*R.A.F.V.R.*) (*w*) 10Oct
Dunnill, Albert Edward (*R.A.F.V.R.*) (*w*) 10Oct
Elliston, Harold Reginald (*R.A.F.V.R.*) (*w*) 10Oct
Hogg, Leslie Robert (*R.A.F.V.R.*) (*w*) 10Oct
Mayhew, Norman (*R.A.F.V.R.*) (*w*) 10Oct
Penny, Ronald Guy (*R.A.F.V.R.*) (*w*) 10Oct
Young, Kenneth Edward (*R.A.F.V.R.*) (*w*) 10Oct
Simpson Norman Graham (*R.A.F.V.R.*) (*w*) 11Oct
Peer, Stuart King (*w*) 17Oct
Blackwell, Thomas Gerald (*R.A.F.V.R.*) (*w*) 17Oct
Harris Nigel Mayne Wilfred (*R.A.F.V.R.*) (*w*) 18Oct
Wilkes, Arthur Harry (*w*) 19Oct
Stringer, Alec George (*R.A.F.V.R.*) (*w*) 21Oct
Pedley, Albert Robert (*w*) 22Oct
Cuming, Henry Arthur (*w*) 26Oct
Haydon, William Geoffrey (*R.A.F.V.R.*) (*w*) 27Oct

1940

Broadhurst, Geoffrey (*w*) 28Oct
Downes, Ernest Gerald Herbert (*w*) 28Oct
Anderson, David Robert (*R.A.F.V.R.*) (*w*) 28Oct
Readings, Frederick John (*R.A.F.V.R.*) (*w*) 31Oct
Summers, Eric Francis (*R.A.F.V.R.*) (*w*) 31Oct
Cox, Ian Lyttleton (*R.A.F.V.R.*) (*w*) 1Nov
Barnes, Eric Joseph (*R.A.F.V.R.*) (*w*) 1Nov
Booth, Norman (*R.A.F.V.R.*) (*w*) 4Nov
Evans, William Girdler (*R.A.F.V.R.*) (*w*) 8Nov
Sanderson, Jack (*R.A.F.V.R.*) (*w*) 15Nov
Mepham, Cyril Charles (*R.A.F.V.R.*) (*w*) 19Nov
Shersby, Hazzard Kenneth (*R.A.F.V.R.*) (*w*) 19Nov
Hipsey, John Marsh (*R.A.F.V.R.*) (*w*) 21Nov
Serrell-Cooke, John Halkett (*R.A.F.V.R.*) (*w*) 21Nov
Hazel, William Anthony (*R.A.F.V.R.*) (*w*) 23Nov
Barwick, Alan (*R.A.F.V.R.*) (*w*) 25Nov
Baker, Charles Vivian (*R.A.F.V.R.*) (*w*) 26Nov
Barrow, Warren (*R.A.F.V.R.*) (*w*) 26Nov
Bennett, Langdon Guy (*R.A.F.V.R.*) (*w*) 26Nov
Bithell, William Robert Norman (*R.A.F.V.R.*) (*w*) 26Nov
Brown, John Miller (*R.A.F.V.R.*) (*w*) 26Nov
Cain, Herbert Gawne (*R.A.F.V.R.*) (*w*) 26Nov
Cantrill, Peter Newill (*R.A.F.V.R.*) (*w*) 26Nov
Coleman, Arthur Wright (*R.A.F.V.R.*) (*w*) 26Nov
Dean, William Neville Ronald (*R.A.F.V.R.*) (*w*) 26Nov
Early, Sidney Alfred (*R.A.F.V.R.*) (*w*) 26Nov
Edwards, Hubert Raymond (*R.A.F.V.R.*) (*w*) 26Nov
Fermor, Stanley Francis (*R.A.F.V.R.*) (*w*) 26Nov
Foggo, Arthur Richard (*R.A.F.V.R.*) (*w*) 26Nov
Galloway, Ronald Robertson (*R.A.F.V.R.*) (*w*) 26Nov

1940

Gardener, Ronald Percy (*R.A.F.V.R.*) (*w*) 26Nov
Gordon, Thomas Reid (*R.A.F.V.R.*) (*w*) 26Nov
Herbert, Austin Godfrey Vivian (*R.A.F.V.R.*) (*w*) 26Nov
Hall, Philip William Maurice (*R.A.F.V.R.*) (*w*) 26Nov
Hart, Leslie Orrell (*R.A.F.V.R.*) (*w*) 26Nov
Jenkins, Reginald Hugh (*R.A.F.V.R.*) (*w*) 26Nov
Kemp, Derek Arthur Reginald (*R.A.F.V.R.*) (*w*) 26Nov
Searle, Sidney (*R.A.F.V.R.*) 28Nov
Lomax, Wilfred Morton (*R.A.F.V.R.*) (*w*) 30Nov
Mansbridge, Richard Lucius (*R.A.F.V.R.*) (*w*) 30Nov
Telfer, Edmund (*R.A.F.V.R.*) (*w*) 30Nov
Kerr, William Jardine (*R.A.F.V.R.*) (*w*) 1Dec
Lees, Charles Middleton (*R.A.F.V.R.*) (*w*) 1Dec
Leighton, David (*R.A.F.V.R.*) (*w*) 1Dec
Lush, William Vawdrey (*R.A.F.V.R.*) (*w*) 1Dec
Masters, Cyril William (*R.A.F.V.R.*) (*w*) 1Dec
Matthews, Douglas Ernest Roy (*R.A.F.V.R.*) (*w*) 1Dec
Monkhouse, Martin Wallace (*R.A.F.V.R.*) (*w*) 1Dec
Montgomerie, Robert (*R.A.F.V.R.*) (*w*) 1Dec
Pexton, Donald Henry (*R.A.F.V.R.*) (*w*) 1Dec
Philcox, Harold (*R.A.F.V.R.*) (*w*) 1Dec
Quick, David (*R.A.F.V.R.*) (*w*) 1Dec
St. Clair, Eric Dongworth (*R.A.F.V.R.*) (*w*) 1Dec
Searle Frederick John (*R.A.F.V.R.*) (*w*) 1Dec
Shinner, George Russell (*R.A.F.V.R.*) (*w*) 1Dec
Steward, John Bertram (*R.A.F.V.R.*) (*w*) 1Dec
Will, John Alan Chisholm (*R.A.F.V.R.*) (*w*) 1Dec
Wright, John Hamilton (*R.A.F.V.R.*) (*w* 1Dec

Flying Officers —*contd.*

1940

Scarlett, Henry Campbell (*R.A.F.V.R.*) (*w*) 2Dec
Wilding, Eric Edward (*R.A.F.V.R.*) (*w*) 4Dec
Taylor, Claude William (*R.A.F.V.R.*) (*w*) 12Dec
Townshend, Horatio Alfred (*R.A.F.V.R.*) (*w*) 12Dec
Henderson, Edward Mackenzie Milne (*R.A.F.V.R.*) (*w*) 17Dec
Biddle, Ernest **P.** 19Dec
Baines, Joseph (*R.A.F.V.R.*) (*w*) 29Dec

1941

Whittaker, William Leonard (*w*) 1Jan
Phillips, Stanley Edward (*R.A.F.V.R.*) (*w*) 1Jan
Shand, Alexander Wallace (*R.A.F.V.R.*) (*w*) 3Jan
Williams, Alfred Raymond (*R.A.F.V.R.*) (*w*) 3Jan
Forbes, James (*w*) 19Jan
Astbury, Henry Allan (*R.A.F.V.R.*) (*w*) 22Jan
Fortescue, John Edward (*R.A.F.V.R.*) (*w*) 22Jan
Hardie, Alastair Wallace (*R.A.F.V.R.*) (*w*) 22Jan
Hawley, Gordon (*R.A.F.V.R.*) (*w*) 22Jan
Hill, Charles Albert (*R.A.F.V.R.*) (*w*) 22Jan
Leather, Clement Elliott (*R.A.F.V.R.*) (*w*) 22Jan
Owen, Arthur Stanhope (*R.A.F.V.R.*) (*w*) 22Jan
Oxley-Sidey, Godfrey Charles (*R.A.F.V.R.*) (*w*) 22Jan
Pettet, Donald Walter (*R.A.F.V.R.*) (*w*) 22Jan
Roy, William Gray (*R.A.F.V.R.*) (*w*) 22Jan
Scott, Alexander Mitchell (*R.A.F.V.R.*) (*w*) 22Jan
Smith, Bryan Lee (*R.A.F.V.R.*) (*w*) 22Jan
Umney, Reginald Claude (*R.A.F.V.R.*) (*w*) 22Jan

1941

Weatherley, Leslie Charles (*R.A.F.V.R.*) (*w*) 22Jan
White, Edmund Charles (*R.A.F.V.R.*) (*w*) 4Feb
Hatfield, Brian Malcolm (*R.A.F.V.R.*) (*w*) 5Feb
Crosby, Louis Gordon (*R.A.F.V.R.*) (*w*) 9Feb
Wood, Robert Hamilton (*R.A.F.V.R.*) (*w*) 14Feb
Goodliffe, Alan Dudley (*R.A.F.V.R.*) (*w*) 18Feb
Frost, Thomas Fenton (*w*) 28Feb
Willis, Albert Walter, *M.M.* **P.** 28Feb
Stamp, Edward Henry (*w*) 1Mar
Towlson, Jack Ernest (*w*) **P.** 1Mar
Sidford, James Brian (*R.A.F.V.R.*) (*w*) 9Mar
Marshall, John Thomas (*w*) **P.** 11Mar
Lund, Douglas Pearson (*R.A.F.V.R.*) (*w*) 11Mar
Saunders, Henry Robert **P.** 14Mar
Adams, Cedric Horace (*R.A.F.V.R.*) (*w*) 21Mar
Watson, Edwin John (*w*) 25Mar
Lewis, Ernest William Bellew (*R.A.F.V.R.*) (*w*) 29Mar
Lister, John Green (*w*) 1Apr
Fox, Frederick John (*w*) **P.** 1Apr
Cordery, John Peter (*R.A.F.V.R.*) (*w*) 1Apr
Logan, Alastair Andrew (*R.A.F.V.R.*) (*w*) 5Apr
Sephton, Claudian (*R.A.F.V.R.*) (*w*) 6Apr
Birnie, John Millar (*w*) 11Apr
Hall, Frank Donald Cameron (*R.A.F.V.R.*) (*w*) 24Apr
Buley, George Richard **P.** 25Apr
Eames, Jack (*R.A.F.V.R.*) (*w*) 26Apr
Ray, Edward Albert (*w*) 27Apr
Millard, Albert George (*w*) 1May
Green, Basil Lancelot (*w*) **P.** 1May
Thompson, Albert Leslie (*R.A.F.V.R.*) (*w*) 1May
Bartley, Charles Oldfield (*R.A.F.V.R.*) (*w*) 1May
Maggs, Raymond Frank (*R.A.F.V.R.*) (*w*) 7May
Helliwell, Frederick Roland (*w*) 8May

1941

Martin, William Harold (*R.A.F.V.R.*) (*w*) 11May
Jones, Edmund Alister (*w*) 12May
James, Edward Albert (*R.A.F.V.R.*) (*w*) 18May
Ravilious, Herbert Bryan (*R.A.F.V.R.*) (*w*) 21May
Crampton, William Alfred (*w*) **P.** 1June
Wilson, Hartley Walker (*R.A.F.V.R.*) (*w*) 1June
Mann, Douglas Harold (*w*) 6June
Bryant, Charles (*w*) 6June
Whatling, George (*w*) 6June
Holmes, John William (*w*) 6June
Copestake, John Robert (*w*) 6June
Kirby, Eric William (*w*) 6June
Charles, Frank Clifford (*w*) 6June
Hambry, Edgar Victor (*w*) 6June
Phillips, Tom (*w*) 6June
Weston, Robert Arthur (*w*) 6June
Powell, Alan (*w*) 6June
Gibson, Norman (*w*) 6June
Harrison, John Beckett (*w*) 6June
Wills, Richard Hyndman (*R.A.F.V.R.*) (*w*) 6June
Moss, Kenneth Vivian (*R.A.F.V.R.*) (*w*) 7June
Tiller, Harry Maurice (*R.A.F.V.R.*) (*w*) 11June
Simpson, Joseph Randall (*w*) 20June
Baxter, Maldwyn Vincent (*R.A.F.V.R.*) (*w*) 21June
Armson, George Frederick Hubert (*R.A.F.V.R.*) (*w*) 21June
Boyce, John Charles (*R.A.F.V.R.*) (*w*) 21June
Boyd, James Adam Black (*R.A.F.V.R.*) (*w*) 21June
Fry, John *R.A.F.V.R.*) (*w*) 21June
Adair, Robin Acheson (*R.A.F.V.R.*) (*w*) 22June
Garnett, Arthur Wormwell (*R.A.F.V.R.*) (*w*) 29June
Simpson, James Edward (*R.A.F.V.R.*) (*w*) 29June

Flying Officers
—contd.

1941

Powers, George Dudley (*R.A.F.V.R.*) (*w*)	29June
Ward, Gerald Edward Patrick Bernal (*w*)	1July
Rowland, Wentworth Lowe (*R.A.F.V.R.*) (*w*)	4July
Hollingham, Frederick William Walter (*w*)	8July
Marshall, Reginald Albert (*w*)	8July
Walker, Donald Kingston (*R.A.F.V.R.*) (*w*)	9July
Wesley, Arthur Roland (*R.A.F.V.R.*) (*w*)	18July
Brown, Alfred Ernest (*R.A.F.V.R.*) (*w*)	20July
Bailey, John Minter (*R.A.F.V.R.*) (*w*)	20July

Pilot Officers.

1939

Wootton, Hubert Arthur Oswald (*S. Rhodesian A.F.*) (*R.A.F.V.R.*) P. 6Nov
Plastow, Albert William (*R.A.F.V.R.*) P. 1Dec.

1940

Bayliss, Lionel Mark (*R.A.F.V.R.*) P. 10Mar
Storer, Norman P. 25Apr
Holland, Albert George P. 6June
Davies, Percivai William P. 6June
Body, Gerald Alfred P. 6June
Moore, Edward Benjamin P. 6June
Harding, Vyvyan Edward Moss P. 6June
Stewart, Frederick Stephen P. 6June
Gibson, George Matheson P. 6June
Craig, William P. 6June
Toby, Maurice Joseph P. 6June
Dribbell, Henry P. 6June
McAllister, Thomas P. 6June
Galway, Thomas Gray P. 6June
Wright, George (*R.A.F.V.R.*) P. 13June
Burgess, Donald Vernon Courtney P. 21June
Robertson, James Ralli P. 29June
Shield, Sydney P. 29June
Horne, George Jack Hartridge (*R.A.F.V.R.*) P. 29June
Rowland, Wentworth Lowe (*R.A.F.V.R.*) P. 4July
Corless, Charles William P. 6July
Turnell, Arthur George (*R.A.F.V.R.*) (*w*) 17July
Drummond, Guy Malcolm Dixon (*R.A.F.V.R.*) P. 20July
Goodburn, Robert Weir (*R.A.F.V.R.*) P. 20July
Parker, Reginald Davidson P. 24July
Carrigan, Ralph P. 26July
Gilbert, George Alfred (*R.A.F.V.R.*) P. 30July
Worthington, Sydney Neville (*R.A.F.V.R.*) P. 30July
Marten, Denis Arnold (*R.A.F.V.R.*) P. 2Aug
Beck, Eric Beecher (*R.A.F.V.R.*) P. 3Aug

1940

Dennis, Malcolm Seaton (*R.A.F.V.R.*) P. 3Aug
Innell, Robert (*R.A.F.V.R.*) P. 3Aug
Page, Ernest Hugh (*R.A.F.V.R.*) P. 3Aug
Boughey, Robert (*R.A.F.V.R.*) P. 5Aug
Wright-Anderson, Gerald (*R.A.F.V.R.*) P. 5Aug
Nicholson, Charles Hedley (*R.A.F.V.R.*) P. 5Aug
Willcox, Sydney P. 7Aug
Flux, Douglas Blake P. 7Aug
Wilson, William Roy Edward P. 7Aug
Beynon, Philip (*R.A.F.V.R.*) P. 9Aug
Cantrell, Edward (*R.A.F.V.R.*) P. 9Aug
Bilton, John Ewart (*R.A.F.V.R.*) P. 9Aug
Henderson, James Hourston (*R.A.F.V.R.*) 9Aug
Wooldridge, Arno Leonard (*R.A.F.V.R.*) P. 9Aug
Green, Philip (*R.A.F.V.R.*) P. 9Aug
Bennell, Albert William (*R.A.F.V.R.*) P. 9Aug
Bradshaw, George Thomas (*R.A.F.V.R.*) P. 9Aug
Hunt, Harold Reginald (*R.A.F.V.R.*) P. 9Aug
Jones, Geoffrey Thomas (*R.A.F.V.R.*) P. 9Aug
Lenton, Alan William Henry (*R.A.F.V.R.*) P. 9Aug
Ruscoe, Reginald John (*R.A.F.V.R.*) P. 9Aug
Wilks, Walter Hugh (*R.A.F.V.R.*) P. 9Aug
Ruthven, George (*R.A.F.V.R.*) P. 10Aug
McRobert, Matthew James (*R.A.F.V.R.*) P. 10Aug
Collis, William Leslie P. 11Aug
North, Herbert Gordon (*R.A.F.V.R.*) P. 11Aug
Evans, Francis Edward P. 12Aug
Beaumont-Smith, Sydney (*R.A.F.V.R.*) P. 12Aug.
Blain, Alan (*R.A.F.V.R.*) P. 12Aug
Bouch, Arthur Edward (*R.A.F.V.R.*) P. 12Aug

1940

Eason, Henry (*R.A.F.V.R.*) P. 12Aug
Millichamp, George Charles (*R.A.F.V.R.*) P. 12Aug
Nichols, Basil Edward (*R.A.F.V.R.*) P. 12Aug
Page, Edward (*R.A.F.V.R.*) P. 12Aug
Puzey, George Arthur (*R.A.F.V.R.*) P. 12Aug
Scott, James Marshall P. 14Aug
Harper, Nathaniel William (*R.A.F.V.R.*) P. 19Aug
Witchard, Eric Sydney P. 23Aug
Cadman, Alex George P. 27Aug
Watkins, Ernest Maynard (*R.A.F.V.R.*) P. 27Aug
Salomonson, Rudolph (*R.A.F.V.R.*) P. 31Aug
Wood, William Barton (*R.A.F.V.R.*) P. 31Aug
Alexander, James Arnot (*S. Rhodesian A.F.*) (*R.A.F.V.R.*) P. 1Sept
Kane, Thomas Kevin (*R.A.F.V.R.*) P. 3Sept
Matthews, Vernon William Arthur P. 4Sept
Fripp, Charles George Archibald (*R.A.F.V.R.*) P. 4Sept
Grey, John Ward (*R.A.F.V.R.*) P. 4Sept
Rattenbury, Lewis Harold (*R.A.F.V.R.*) P. 4Sept
Nelson, Alan Howard (*R.A.F.V.R.*) P. 4Sept
Bond, Leo P. 6Sept
Wills-Selman, George Henry P. 6Sept
Chicken, Robert (*R.A.F.V.R.*) P. 6Sept.
Wells, James Mortimore (*R.A.F.V.R.*) P. 6Sept
Longman, Clarence John P. 10Sept.
Mitton, John Clegg (*R.A.F.V.R.*) P. 14Sept.
Russell, Albert Edward Charles P. 18Sept
Barker, Denis (*R.A.F.V.R.*) P. 21Sept
Bee, Derek Gardner (*R.A.F.V.R.*) P. 21Sept
Binney, Donald Gathorne (*R.A.F.V.R.*) P. 21Sept
Bland, John (*R.A.F.V.R.*) P. 21Sept
Chandler, Joseph George (*R.A.F.V.R.*) P. 21Sept

Pilot Officers—*contd.*

1940

Driver, Edward (*R.A.F.V.R.*) P. 21Sept
Evans, Thomas Ivor Viriamu (*R.A.F.V.R.*) P. 21Sept
Evers-Swindell, Philip (*R.A.F.V.R.*) P. 21Sept
Foster, Jack (*R.A F.V.R.*) P. 21Sept
Garrish, John Edmund (*R.A.F.V.R.*) P. 21Sept
Hadow, James Vere (*R.A.F.V.R.*) P. 21Sept
Harris, Alfred Jack (*R.A.F.V.R.*) P. 21Sept
Harrison, Cyril Frederick Nigel (*R.A.F.V.R.*) P. 21Sept
Hill, James (*R.A.F.V.R.*) P. 21Sept
Humphreys, John Foster (*R.A.F.V.R.*) P. 21Sept
Hunt, Reuben Basil (*R.A.F.V.R.*) P. 21Sept
James, Kenneth Fowler (*R.A.F.V.R.*) P. 21Sept
Lock, William (*R.A.F.V.R.*) P. 21Sept
Monkhouse, Alfred Laurence (*R.A.F.V.R.*) P. 21Sept
Mont, Cyril (*R.A.F.V.R.*) P. 21Sept
Morris, Eric Leslie (*R.A.F.V.R.*) P 21Sept
Newman, Eric Howard (*R.A.F.V.R.*) P. 21Sept
Pearce, Stanley Vivian (*R.A.F.V.R.*) P. 21Sept
Roberts, Leonard Charles (*R.A.F.V.R.*) P. 21Sept
Ross, Francis Alan (*R.A.F.V.R.*) P. 21Sept
Sharpe, Frank (*R.A.F.V.R.*) P. 21Sept
Shearn, Geoffrey Walter (*R.A.F.V.R.*) P. 21Sept
Stoker, William Arthur (*R.A.F.V.R.*) P. 21Sept
Stone, George Edward (*R.A.F.V.R.*) P. 21Sept
Summers, Christopher Henty (*R.A.F.V.R.*) P. 21Sept
Talbot, Albert John (*R.A.F.V.R.*) P. 21Sept
Turner, Ian (*R.A.F.V.R.*) P. 21Sept
Tyrrell, Thomas William (*R.A.F.V.R.*) P. 21Sept

1940

Wallace, Thomas Stanley (*R.A.F.V.R.*) P. 21Sept
Weaver, Henry Reginald (*R.A.F.V.R.*) P. 21Sept
Gomm, George William (*R.A.F.V.R.*) P. 21Sept
Manson, Cecil (*R.A.F.V.R.*) P. 21Sept
Douglas, Thomas Anderson (*R.A.F.V.R.*) P. 27Sept
Alexander, Reginald Stanley (*R.A.F.V.R.*) P. 28Sept
Wilson, Robert P. 10Oct
Barnes, Harold Albert (*R.A.F.V.R.*) P. 10Oct
Batten, Gordon Stewart (*R.A.F.V.R.*) P. 10Oct
Berry, Hugh McGrath (*R.A.F.V.R.*) P. 10Oct
Booth, Harold (*R.A.F.V.R.*) P. 10Oct
Brooke, Walter Edward (*R.A.F.V.R.*) P. 10Oct
Butt, Charles Arthur (*R.A.F.V.R.*) P. 10Oct
Cannon, Douglas Harry Percival (*R.A.F.V.R.*) P. 10Oct
Caplen, Alfred Charles Edward (*R.A.F.V.R.*) P. 10Oct
Clough, Ronald John (*R.A.F.V.R.*) P. 10Oct
Coley, Harold Sykes (*R.A.F.V.R.*) P. 10Oct
Cross, Cedric Boswell (*R.A.F.V.R.*) P. 10Oct
Deacon, Arthur William (*R.A.F.V.R.*) P. 10Oct
Drew, Sydney Leonard (*R.A.F.V.R.*) P. 10Oct
Fleming, James Burnet (*R.A.F.V.R.*) P. 10Oct
Green, Frank (*R.A.F.V.R.*) P. 10Oct
Haire, Henry Archer (*R.A.F.V.R.*) P. 10Oct
Hawes, Stanley Theodore (*R.A.F.V.R.*) P. 10Oct
Hickman, Maurice Frederick (*R.A.F.V.R.*) P. 10Oct
Kemp, Euan Homer (*R.A.F.V.R.*) P. 10Oct
Kershaw, Dane Greenwood (*R.A.F.V.R.*) P. 10Oct
Lucas, Harold (*R.A.F.V.R.*) P. 10Oct
Mactaggars, Charles Douglas (*R.A.F.V.R.*) P. 10Oct
Main, Franl Edward (*R.A.F.V.R.*) P. 10Oct

1940

Mears, Cecil Harold (*R.A.F.V.R.*) P. 10Oct
Roberts, Nelson (*R.A.F.V.R.*) P. 10Oct
Robins, Kenneth Courtice (*R.A.F.V.R.*) P. 10Oct
Rogers, Stanley Francis (*R.A.F.V.R.*) P. 10Oct
Sellers, Godfrey Jacques (*R.A.F.V.R.*) P. 10Oct
Smethurst, Harry Johnson (*R.A.F.V.R.*) P. 10Oct
Smith, Geoffrey Thorley (*R.A.F.V.R.*) P. 10Oct
Swindells, Harry Gordon (*R.A.F.V.R.*) P. 10Oct
Thompson, Eric (*R.A.F.V.R.*) P. 10Oct
Trump, Thomas Henry (*R.A.F.V.R.*) P. 10Oct
Tye, Norman Arthur (*R.A.F.V.R.*) P. 10Oct
Ward, William Robert (*R.A.F.V.R.*) P. 10Oct
Whiteley, Arnold (*R.A.F.V.R.*) P. 10Oct
Worrall, John Heath (*R.A.F.V.R.*) P. 10Oct
Elphinstone, Charles Spencer (*R.A.F.V.R.*) P. 10c
Clarke, Allan Sydney (*R.A.F.V.R.*) P. 10Oct
Jenkins, John Elvet (*R.A.F.V.R.*) P. 10Oct
Braint, John Charles Carr (*R.A.F.V.R.*) P. 10Oct
Farrell, James Douglas (*R.A.F.V.R.*) P. 11Oct
Hugen, Ernest Frederick (*R.A.F.V.R.*) P. 11Oc
Jones, Thomas Winston (*R.A.F.V.R.*) P. 11Oct
Lord, Edward (*R.A.F.V.R.*) P. 11Oct
Miller, David McFarlane (*R.A.F.V.R.*) P. 11Oct
Norton, Harry Audley Millington (*R.A.F.V.R.*) P. 11Oct
Ogden, Richard (*R.A.F.V.R.*) P. 11Oct
Unett, John Sydney Alan (*R.A.F.V.R.*) P. 11Oct
Williams, Walter Llewellyn (*R.A.F.V.R.*) P. 11Oct
Read, George Henry P. 2Nov
Jordan Arthur Dennis George (*R.A.F.V.R.*) P. 2Nov

Pilot Officers—*contd.*

1940

Goddard Edgar Alan (*R.A.F.V.R.*) P. 2Nov
Adams George Thompson (*R.A.F.V.R.*) P. 2Nov
Alder Harold William (*R.A.F.V.R.*) P. 2Nov
Averley Robert Henry (*R.A.F.V.R.*) P. 2Nov
Bacon Cecil Edwin (*R.A.F.V.R.*) P. 2Nov
Baines John Vincent (*R.A.F.V.R.*) P. 2Nov
Barker Randulph Boyd (*R.A.F.V.R.*) P. 2Nov
Beevers Ralph (*R.A.F.V.R.*) P. 2Nov
Benbow Herbert Howard (*R.A.F.V.R.*) P. 2Nov
Biddle Kenneth Barrington (*R.A.F.V.R.*) P. 2Nov
Bromage Henry (*R.A.F.V.R.*) P. 2Nov
Browning Cyril Francis (*R.A.F.V.R.*) P. 2Nov
Chantler Fred (*R.A.F.V.R.*) P. 2Nov
Chisholm Basil Thomas (*R.A.F.V.R.*) P. 2Nov
Clark, William George (*R.A.F.V.R.*) P. 2Nov
Cooke George Samuel Preston (*R.A.F.V.R.*) P. 2Nov
Cooper Rothwell (*R.A.F.V.R.*) P. 2Nov
Crosby Arthur James (*R.A.F.V.R.*) P. 2Nov
Crowe Frank (*R.A.F.V.R.*) P. 2Nov
Duffing Frank Edwin William (*R.A.F.V.R.*) P. 2Nov
Forrest, Thomas Westmorland (*R.A.F.V.R.*) P. 2Nov
Fox William James (*R.A.F.V.R.*) P. 2Nov
Gibson James Hamilton (*R.A.F.V.R.*) P. 2Nov
Graham John (*R.A.F.V.R.*) P. 2Nov
Green James (*R.A.F.V.R.*) P. 2Nov
Greig Malcolm Robertson (*R.A.F.V.R.*) P. 2Nov
Grey Arthur William (*R.A.F.V.R.*) P. 2Nov
Gummersall, Kenneth (*R.A.F.V.R.*) P. 2Nov
Halliday, John Edward (*R.A.F.V.R.*) P. 2Nov

1940

Little, Edward Stanley (*R.A.F.V.R.*) P. 2Nov
Levie, Ian Douglas Elder (*R.A.F.V.R.*) P. 2Nov
Macpherson, William Richard (*R.A.F.V.R.*) P. 2Nov
Owen, William Derek Mostyn (*R.A.F.V.R.*) P. 2Nov
Pearson, John (*R.A.F.V.R.*) P. 2Nov
Penfold, Ronald Dean (*R.A.F.V.R.*) P. 2Nov
Raby, William James (*R.A.F.V.R.*) P. 2Nov
Robinson, Arnold (*R.A.F.V.R.*) P. 2Nov
Rose, Roy Kenneth Campbell (*R.A.F.V.R.*) P. 2Nov
Rubens, Frank Reuben (*R.A.F.V.R.*) P. 2Nov
Russell, John McCulloch (*R.A.F.V.R.*) P. 2Nov
Salisbury, Gareth Cockshott (*R.A.F.V.R.*) P. 2Nov
Salter, Frank Gilbert (*R.A.F.V.R.*) P. 2Nov
Seaman, Leonard Edward (*R.A.F.V.R.*) P. 2Nov
Sinclair, James (*R.A.F.V.R.*) P. 2Nov
Smallwood, Arthur (*R.A.F.V.R.*) P. 2Nov
Smethurst, Carl Wintringham (*R.A.F.V.R.*) P. 2Nov
Smith, Frederick Charles (*R.A.F.V.R.*) P. 2Nov
Stansfield, Charles Kenneth (*R.A.F.V.R.*) P. 2Nov
Stroud, Robert Erskine Wethery (*R.A.F.V.R.*) P. 2Nov
Tagent, Henry John (*R.A.F.V.R.*) P. 2Nov
Taylor, Alfred John Elliott (*R.A.F.V.R.*) P. 2Nov
Yarwood, Frank (*R.A.F.V.R.*) P. 2Nov
Yeadon, John (*R.A.F.V.R.*) P. 2Nov
Annandale, Henry (*R.A.F.V.R.*) P. 7Nov
Rowland, Charles Elliott (*R.A.F.V.R.*) P. 8Nov
Sefton, Jack Leslie P. 13Nov
Duddell, Gilbert Goodrick (*R.A.F.V.R.*) P. 18Nov

1940

Coffey, Denis Christopher P. 20Nov
Graham, Manfred Ernest (*R.A.F.V.R.*) P. 20Nov
Walker, Hubert Alan (*R.A.F.V.R.*) P. 21Nov
Ellis, Hugh Henry Valentine (*R.A.F.V.R.*) P. 21Nov
Shay, Alan Crisp (*R.A.F.V.R.*) P. 21Nov
Arnot, Thomas Cranstoun (*R.A.F.V.R.*) P. 21Nov
Bassett, Cedric Henry Barker (*R.A.F.V.R.*) P. 21Nov
Buckton, James Henry (*R.A.F.V.R.*) P. 21Nov
Darrah, Ronald Esling (*R.A.F.V.R.*) P. 21Nov
Davies, Ronald Lewis (*R.A.F.V.R.*) P. 21Nov
Dearnley, Walter Harold Gillman (*R.A.F.V.R.*) P. 21Nov
Gillieson, John William McIntosh (*R.A.F.V.R.*) P. 21Nov
Hawkes, Frederick George (*R.A.F.V.R.*) P. 21Nov
Hedgecoe, Edward Richard (*R.A.F.V.R.*) P. 21Nov
Ingram, Ivor Laing (*R.A.F.V.R.*) P. 21Nov
Lyell, Edward Valentine (*R.A.F.V.R.*) P. 21Nov
Morgan, John Alfred William Thomas (*R.A.F.V.R.*) P. 21Nov
Nicholson, William Gordon (*R.A.F.V.R.*) P. 21Nov
Thomas, Cyril (*R.A.F.V.R.*) P. 21Nov
Townsend, Eric Stewart (*R.A.F.V.R.*) P. 21Nov
Wigzell, Leonard Attwood (*R.A.F.V.R.*) P. 21Nov
Willetts, Leonard Hill (*R.A.F.V.R.*) P. 21Nov
Wilson, Tom (*R.A.F.V.R.*) P. 21Nov
Winterbottom, Harry (*R.A.F.V.R.*) P. 21Nov
Wyatt, Cecil William (*R.A.F.V.R.*) P. 21Nov
Yerbury, John Fitzalan Dow (*R.A.F.V.R.*) P. 21Nov
Lea, George Frederick (*R.A.F.V.R.*) P. 25Nov
Locke, Redvers P. 10Dec

Pilot Officers—*contd.*

1940

Radford, Arthur Austin P. 13Dec
Grout, William Leonard P. 13Dec
Hooson, Walter P. 13Dec
Dailly, James Wallace Hunter P. 14Dec
Appleby, John Jackson (*R.A.F.V.R.*) P. 14Dec
Burgess, Philip Henry Charles (*R.A.F.V.R.*) P. 14Dec
Garvin, Malcolm (*R.A.F.V.R.*) P. 14Dec
Gibson, Geoffrey de Forges (*R.A.F.V.R.*) P. 14Dec
Haworth, Thomas Richard Grenville (*R.A.F.V.R.*) P. 14Dec
Holman, Harold (*R.A.F.V.R.*) P. 14Dec
James, William Frederick Haydn (*R.A.F.V.R.*) P. 14Dec
Martin, Andrew (*R.A.F.V.R.*) P. 14Dec
Moira, Christopher Gerald (*R.A.F.V.R.*) P. 14Dec
Ridley, Thomas (*R.A.F.V.R.*) P. 14Dec
Smart, Charles George Godsell (*R.A.F.V.R.*) P. 14Dec
Lumley-Ellis Charles Lyulph (*R.A.F.V.R.*) P. 14Dec
Shiner, Reginald William (*R.A.F.V.R.*) P. 14Dec
Swann, Leonard (*R.A.F.V.R.*) P. 14Dec
Gould, Donald John P. 18Dec
Greaves, Harold P. 19Dec

1941

Holden, Arthur Rossall (*R.A.F.V.R.*) P. 1Jan
Dainty, Peter Codner P. 4Jan
Scott, Edwin Robert Hayes (*R.A.F.V.R.*) P. 4Jan
Armstrong, Harold Thomas (*R.A.F.V.R.*) P. 4Jan
Helmore, Brian Dudley (*R.A.F.V.R.*) P. 4Jan
Binnie, Paul Burnell (*R.A.F.V.R.*) P. 4Jan

1941

Broadhead, Roy (*R.A.F.V.R.*) P. 4Jan
Collicott, Walter Frank (*R.A.F.V.R.*) P. 4Jan
Dawson, Edward Tordoff (*R.A.F.V.R.*) P. 4Jan
Hartree, Roy Smiles (*R.A.F.V.R.*) P. 4Jan
Hayward, John George (*R.A.F.V.R.*) P. 4Jan
Johnson, Joseph (*R.A.F.V.R.*) P. 4Jan
Jones, Leslie (*R.A.F.V.R.*) P. 4Jan
Mathewson, Alexander Robert (*R.A.F.V.R.*) P. 4Jan
Palin, Ronald Vero (*R.A.F.V.R.*) P. 4Jan
Pithie, William Alexander Blair (*R.A.F.V.R.*) P. 4Jan
Thomson, William Gordon (*R.A.F.V.R.*) P. 4Jan
Waterfield, Alfred (*R.A.F.V.R.*) P. 4Jan
Wilson, George Cedric (*R.A.F.V.R.*) P. 4Jan
Goodman, Vincent Gervice P. 8Jan
Cook, John Henry P. 24Jan
Norman, Harold William (*R.A.F.V.R.*) P. 24Jan
Dryden, Frederick John (*R.A.F.V.R.*) P. 25Jan
Cheshire, Alfred Egbert (*R.A.F.V.R.*) P. 25Jan
Benwell, William Sydney (*R.A.F.V.R.*) P. 25Jan
Dawson, Wilfred Joseph (*R.A.F.V.R.*) P. 25Jan
Hancock, Leonard George (*R.A.F.V.R.*) P. 25Jan
Miller, James Henry (*R.A.F.V.R.*) P. 25Jan
Morgan, Harold Olver Shefford (*R.A.F.V.R.*) P. 25Jan
O'Brian, Herbert Patrick (*R.A.F.V.R.*) P. 25Jan
Powell, Vincent Leicester (*R.A.F.V.R.*) P. 25Jan
Priest, Clifford Valentine (*R.A.F.V.R.*) P. 25Jan
Rabagliati Duncan Neil (*R.A.F.V.R.*) P. 25Jan
Rapier, Harold (*R.A.F.V.R.*) P. 25Jan

1941

Rollin, Denys Walter (*R.A.F.V.R.*) P. 25Jan
Rowan, John Farnham (*R.A.F.V.R.*) P. 25Jan
Smith, Frederic Joseph (*R.A.F.V.R.*) P. 25Jan
Sturrock, David (*R.A.F.V.R.*) P. 25Jan
Wilson, Harold Edwin (*R.A.F.V.R.*) P. 25Jan
Winterson, Clifford Francis (*R.A.F.V.R.*) P. 25Jan
Macduff, Percy John (*R.A.F.V.R.*) P. 2Feb
Hill, George James P. 15Feb
Saunders, Charles P. 15Feb
Gray, Allan (*R.A.F.V.R.*) P. 15Feb
Aston, Reginald Arthur (*R.A.F.V.R.*) P. 15Feb
Bach, Frank Hamilton (*R.A.F.V.R.*) P. 15Feb
Barrow, James Kendal (*R.A.F.V.R.*) P. 15Feb
Bodey, Ronald Edgar (*R.A.F.V.R.*) P. 15Feb
Bone, Thomas Wilson (*R.A.F.V.R.*) P. 15Feb
Brabin, Joseph (*R.A.F.V.R.*) P. 15Feb
Byrne, James Iain (*R.A.F.V.R.*) P. 15Feb
Cunningham, Alexander Richard Graham (*R.A.F.V.R.*) P. 15Feb
Darling, Reginald Gordon Stuart (*R.A.F.V.R.*) P. 15Feb
Goldwyn, Louis (*R.A.F.V.R.*) P. 15Feb
Handyside, Joseph Albion (*R.A.F.V.R.*) P. 15Feb
Huntley, Ivan Roy (*R.A.F.V.R.*) P. 15Feb
Johnson, Laurence (*R.A.F.V.R.*) P. 15Feb
McCaig, Charles Angus (*R.A.F.V.R.*) P. 15Feb
Reed, Hugh Brent (*R.A.F.V.R.*) P. 15Feb
Thornton, Francis Joseph Gerard (*R.A.F.V.R.*) P. 15Feb
Wake, Frank Leonard (*R.A.F.V.R.*) P. 15Feb
Whitehead, Eric Lewis Edward (*R.A.F.V.R.*) P. 15Feb
Johnson, Frederick Worthy (*R.A.F.V.R.*) P. 20Feb
Edwards, Kessel Ashcroft (*R.A.F.V.R.*) P. 23Feb

Pilot Officers—*contd.*

1941

Hartlett, Keith (*R.A.F.V.R.*) P 23Feb
Moore, Ulric Cyril (*R.A.F.V.R.*) P. 23Feb
Kellehar, Cecil (*R.A.F.V.R.*) P. 7Mar
Lamdin, Haswell (*R.A.F.V.R.*) P. 7Mar
Goude, Gordon Rivington (*R.A.F.V.R.*) P. 7Mar
Hawken, John Ernest (*R.A.F.V.R.*) P. 7Mar
Whittaker, James Albert (*R.A.F.V.R.*) P. 7Mar
Barker, Stanley (*R.A.F.V.R.*) P. 7Mar
Penfold, Reginald George (*R.A.F.V.R.*) P. 7Mar
Fairbrother, Robert Kingsley (*R.A.F.V.R.*) P. 7Mar
Gallatley, Bernard Howard (*R.A.F.V.R.*) P. 7Mar
Boughton, Arthur Henry (*R.A.F.V.R.*) P. 7Mar
Burton, Thomas Roland (*R.A.F.V.R.*) P. 7Mar
Carter, Leonard Benjamin (*R.A.F.V.R.*) P. 7Mar
Dougan, John Robert Leslie (*R.A.F.V.R.*) P. 7Mar
Hawkins, Leonard Roy (*R.A.F.V.R.*) P. 7Mar
O'Mahony, Henry John Oswald (*R.A.F.V.R.*) P. 7Mar
Shaw, Ernest Charles (*R.A.F.V.R.*) P. 7Mar
Clarke, Frank William Cecil (*R.A.F.V.R.*) P. 7Mar
Makepeace, Joshua P. 13Mar.
Sansom ,Charles Eric (*R.A.F.V.R.*) P. 14Mar
Minton, James David P. 20Mar
Mackinnon, Albert Arthur P. 21Mar
Warren, Harry Arthur George P. 24Mar
Mapp, Richard Samuel (*R.A.F.V.R.*) P. 24Mar
Hammond, Arthur Edward P. 25Mar
Astle, Joseph P. 28Mar
Colgan Thomas David Frederick P. 29Mar
Benoy, Douglas (*R.A.F.V.R.*) P. 29Mar

1941

Bestwick, Wilfred (*R.A.F.V.R.*) P. 29Mar
Beswick, Samuel McAdam (*R.A.F.V.R.*) P. 29Mar
Drysdale, Harry Heathcote Napier (*R.A.F.V.R.*) P. 29Mar
Greer, Burleigh Montgomery (*R.A.F.V.R.*) P. 29Mar
Jones, Idris Albert (*R.A.F.V.R.*) P. .29Mar
Parnell, Lewis David (*R.A.F.V.R.*) P. 29Mar
Porter, Reginald (*R.A.F.V.R.*) P. 29Mar.
Prentice, Thomas (*R.A.F.V.R.*) P. 29Mar
Saunders, Charles Eric (*R.A.F.V.R.*) P. 29Mar
Smith, Arthur Cooper (*R.A.F.V.R.*) P. 29Mar
Taylor, Francis Emerson (*R.A.F.V.R.*) P. 29Mar
Taylor, Leonard Gordon (*R.A.F.V.R.*) P. 29Mar
Watkins, George William (*R.A.F.V.R.*) P. 29Mar
Williams, Albert Victor (*R.A.F.V.R.*) P. 29Mar
Wyatt, Harry Eric (*R.A.F.V.R.*) P. 29Mar
Blythe, William Arthur P. 11Apr
Butler, Henry Philip (*R.A.F.V.R.*) P. 14Apr
Sawyer, Philip George P. 19Apr
Earp, George Henry P. 19Apr
Bodman, Alfred Dick (*R.A.F.V.R.*) P. 19Apr
Baker, Lewis Stanley (*R.A.F.V.R.*) P. 19Apr
Barnett, Edward (*R.A.F.V.R.*) P. 19Apr
Barnitt, Frank Perrins (*R.A.F.V.R.*) P. 19Apr
Baxter, John (*R.A.F.V.R.*) P. 19Apr
Bell, William Harrison (*R.A.F.V.R.*) P. 19Apr
Bertaut, Harold George (*R.A.F.V.R.*) P. 19Apr
Buchan, Leslie (*R.A.F.V.R.*) P. 19Apr
Collins, Thomas (*R.A.F.V.R.*) P. 19Apr
Damadian, Mardick (*R.A.F.V.R.*) P. 19Apr
Edwards, Leslie Robert (*R.A.F.V.R.*) P. 19Apr

1941

Hayes, Harry (*R.A.F.V.R.*) P. 19Apr
Moss, Samuel Horace (*R.A.F.V.R.*) P. 19Apr
Power, Frederick James (*R.A.F.V.R.*) P. 19Ap
Stewart, Leslie Howard (*R.A.F.V.R.*) P. 19Apr
Wood, Harry Humphrey (*R.A.F.V.R.*) P. 19Ap
Altman, Hyman Harris (*R.A.F.V.R.*) P. 24Apr
Bissell, Graham George (*R.A.F.V.R.*) P. 24Apr
Holmes, Albert Christopher P. 25Apr.
King, Brenton Arthur (*R.A.F.V.R.*) P. 27Apr
Marshall, Robert William P. 9May
Thomas, Geraint Phillips (*R.A.F.V.R.*) P. 10May
Turk, Henry Louis (*R.A.F.V.R.*) P. 10May
Anderson, Frederick William (*R.A.F.V.R.*) P. 10May
Andrews, Henry Wolfendale (*R.A.F.V.R.*) P. 10May
Barrett, Hubert Millner (*R.A.F.V.R.*) P. 10May
Bramwell, Charles Maurice (*R.A.F.V.R.*) P. 10May
Bucher, Thomas Joseph (*R.A.F.V.R.*) P. 10May
Buckle, Richard Stanley (*R.A.F.V.R.*) P. 10May
Burtt-Jones, Wilfred (*R.A.F.V.R.*) P. 10May
Dewing, Richard Raymond (*R.A.F.V.R.*) P. 10May
Field, Edward Wainwright (*R.A.F.V.R.*) P. 10May
Jagger, Harold (*R.A.F.V.R.*) P. 10May
Mackenzie, Alfred Edward Arthur (*R.A.F.V.R.*) P. 10May
Netherwood, Frank (*R.A.F.V.R.*) P. 10May
Teff, Morris (*R.A.F.V.R.*) P. 10May
Richardson, Herbert (*R.A.F.V.R.*) P. 10May
Draper, Bernard Arthur (*R.A.F.V.R.*) P. 10May
Murison, Robert Alexander Joffre (*R.A.F.V.R.*) P. 31May

Pilot Officers—*contd.*

1941

Alleyne, James Robert (*R.A.F.V.R.*) P. 31May
Armstrong, Herbert (*R.A.F.V.R.*) P. 31May
Broughton, Allan Charles (*R.A.F.V.R.*) P. 31May
Chapman, Wilfrid Longstaff (*R.A.F.V.R.*) P. 31May
Couldwell, Kenneth James (*R.A.F.V.R.*) P. 31May
Edwards, Frederick George Morgan (*R.A.F.V.R.*) P. 31May
Edwards, Leslie William (*R.A.F.V.R.*) P. 31May
Forman, Hewell Edward Maurice (*R.A.F.V.R.*) P. 31May
Hyatt, Frank Charles (*R.A.F.V.R.*) P. 31May
McCallum, Duncan McColl (*R.A.F.V.R.*) P. 31May
MacLeod Angus Peter (*R.A.F.V.R.*) P. 31May
Main, Reginald Forbes (*R.A.F.V.R.*) P. 31May
Monachan, John Craig (*R.A.F.V.R.*) P. 31May
Standen, Dennis Claude (*R.A.F.V.R.*) P. 31May
Hooper, John Brian (*R.A.F.V.R.*) P. 1June
Oliver, John Robert P. 4June
Lloyd, Harold Raymond P. 6June
Nudds, Edward Victor (*R.A.F.V.R.*) P. 13June
Williams, Bernard (*R.A.F.V.R.*) P. 19June
Philpot, Stanley Lewis P. 21June
Curran, Bernard Charles Ignatius (*R.A.F.V.R.*) P. 21June
Beecham, Edward Alfred (*R.A.F.V.R.*) P. 21June
Bonnet, Stephen Frederick (*R.A.F.V.R.*) P. 21June
Charlton, Joseph Henry Cunliffe (*R.A.F.V.R.*) P. 21June
Coles, Geoffrey Graham (*R.A.F.V.R.*) P. 21June
Gee, Philip Colin (*R.A.F.V.R.*) P. 21June
Hainsworth, Alan Holroyd (*R.A.F.V.R.*) P. 21June

1941

Kelsey, Leigh Bontall (*R.A.F.V.R.*) P. 21June
Kilgour, Gordon (*R.A.F.V.R.*) P. 21June
Ledbury-Moore, Harry Leslie (*R.A.F.V.R.*) P. 21June
Lisbona, Stuart Maurice (*R.A.F.V.R.*) P. 21June
Pearce-Ellis, Geoffrey John (*R.A.F.V.R.*) P. 21June
Reed, Andrew (*R.A.F.V.R.*) P. 21June
Reeves, Bernard (*R.A.F.V.R.*) P. 21June
Rogers, Arthur Leslie (*R.A.F.V.R.*) P. 21June
Wakley, Eric William (*R.A.F.V.R.*) P. 21June
Allerton, Matthew Ernest (*R.A.F.V.R.*) P. 21June
Arnold, Cecil Christopher (*R.A.F.V.R.*) P. 21June
Couch, Edward George William (*R.A.F.V.R.*) P. 21June
Crundall, Walter Frederick (*R.A.F.V.R.*) P. 21June
Davies, Thomas Philip (*R.A.F.V.R.*) P. 21June
Drysdale, Norman McLaren (*R.A.F.V.R.*) P. 21June
Edgecombe, Pelham William Lawrance (*R.A.F.V.R.*) P. 21June
Garner, Maurice Lawford (*R.A.F.V.R.*) P. 21June
Giles, Charles (*R.A.F.V.R.*) P. 21June
Mitchell, Philip William Lewis (*R.A.F.V.R.*) P. 12July
Smith, Leslie Howard (*R.A.F.V.R.*) P. 12July
Britton-Harvey, Albert William (*R.A.F.V.R.*) P. 12July
Hayward, Jack Reginald (*R.A.F.V.R.*) P. 12July
Holderness, Hugh Alexander (*R.A.F.V.R.*) P. 12July
King, Robert George (*R.A.F.V.R.*) P. 12July
Kramer, Edwin (*R.A.F.V.R.*) P. 12July
Law, Bernard Arthur (*R.A.F.V.R.*) P. 12July
Lawrence, Ernest Leonard (*R.A.F.V.R.*) P. 12July

1941

Lazenby, Denis Charlton (*R.A.F.V.R.*) P. 12July
Learmont, Henry Maurice (*R.A.F.V.R.*) P. 12July
Anderson, George Scheviz (*R.A.F.V.R.*) P. 12July
Cowley, Thomas Ronald (*R.A.F.V.R.*) P. 12July
Hulme, Norman Albert (*R.A.F.V.R.*) P. 12July
Lawrence, Ernest (*R.A.F.V.R.*) P. 12July
Lawson, Ernest Francis (*R.A.F.V.R.*) P. 12July
Lytton, Maurice (*R.A.F.V.R.*) P. 12July
Mathewson, James (*R.A.F.V.R.*) P. 12July
Newell, George (*R.A.F.V.R.*) P. 12July
Orchard, John Geoffrey Rowe (*R.A.F.V.R.*) P. 12July
Pethybridge, Harford William (*R.A.F.V.R.*) P. 12July
Raby, Bertram William (*R.A.F.V.R.*) P. 12July
Taylor, Wilfred Allen (*R.A.F.V.R.*) P. 12July
Villiers, Edmund Rollo Stanley (*R.A.F.V.R.*) P. 12July
Weir, Thomas Kenneth (*R.A.F.V.R.*) P. 12July

Acting Pilot Officers

1940

Scott, Edwin Robert Hayes (*R.A.F.V.R.*). P. 10Oct

1941

Blyth, Walter James P. 17Feb
Rantell, George James P. 6Mar
Davies, Reginald Arthur (*R.A.F.V.R.*) P. 7Mar
Hudson, Thomas William Clarkson (*R.A.F.V.R.*) P. 7Mar
Wall, Leonard Harold (*R.A.F.V.R.*) P. 14Mar
Kemp, Harold James (*R.A.F.V.R.*) P. 28Mar
Mitton, Arthur (*R.A.F.V.R.*) P. 28Mar
Burgess, David James (*R.A.F.V.R.*) P. 8Apr
Purdham, Isaac (*R.A.F.V.R.*) P. 11Apr
Bromley, Harry Leighton (*R.A.F.V.R.*) P. 18Apr
Norton, Leslie Thomas (*R.A.F.V.R.*) P. 18Apr
Scott, Peter (*R.A.F.V.R.*) P. 18Apr
Harris, Maurice Robert (*R.A.F.V.R.*) P. 20Apr
MacDonald, Peter Davie (*R.A.F.V.R.*) P. 20Apr
Mackenzie, Alistair Kenneth Jamieson 20Apr
Middleton, William Francis (*R.A.F.V.R.*) P. 20Apr
Miller, Walton (*R.A.F.V.R.*) P. 20Apr
Paterson, James Couper (*R.A.F.V.R.*) P. 20Apr
Procter, George Albert (*R.A.F.V.R.*) P. 20Apr
Sacker, Norman (*R.A.F.V.R.*) P. 20Apr
Scott, Leslie (*R.A.F.V.R.*) P. 20Apr
Spencer, Cyril Edmond (*R.A.F.V.R.*) P. 20Apr
Squair, Louis Ambrose (*R.A.F.V.R.*) P. 20Apr

1941

Thorpe, Arthur Stanley (*R.A.F.V.R.*) P. 20Apr
Tomlinson, Harold (*R.A.F.V.R.*) P. 20Apr
Turnbull, Norman Huntley (*R.A.F.V.R.*) P. 20Apr
Walker, John (*R.A.F.V.R.*) P. 20Apr
Hemingway, Maurice P. 25Apr
Kelly, Dermott (*R.A.F.V.R.*) P. 25Apr
Tomkins, Charles Fellows (*R.A.F.V.R.*) P. 25Apr
Struthers, Andrew Maxwell (*R.A.F.V.R.*) P. 25Apr
Canham, Leonard Schofield (*R.A.F.V.R.*) P. 25Apr
Cutherbertson, Jack Rushbrooke (*R.A.F.V.R.*) P. 26Apr
Evans, Hywell Clwyd P. 2May
Fendick, Edward Randall Smallwood P. 2May
Crocker, Louis (*R.A.F.V.R.*) P. 2May
Oxley, Francis Rudyard P. 9May
Thompson, Alfred John (*R.A.F.V.R.*) P. 9May
James, Kenneth Mansel (*R.A.F.V.R.*) P. 15May
Lang, Edward Henry (*R.A.F.V.R.*) P. 19May
Phipps, Joseph Ernest P. 30May
Meaker, Christopher Frederick P. 30May
Battershall, George William (*R.A.F.V.R.*) P. 30May
Bird, Charles Oliver (*R.A.F.V.R.*) P. 30May
Cartwright, Dudley Fancourt Davies (*R.A.F.V.R.*) P. 30May
Couban, Stephen Joseph (*R.A.F.V.R.*) P. 30May
Duringer, Charles Henry (*R.A.F.V.R.*) P. 30May
Frears, Russell Edward (*R.A.F.V.R.*) P. 30May
Hunt, Victor Howlett (*R.A.F.V.R.*) P. 30May

1941

McKinlay, Kenneth Graham (*R.A.F.V.R.*) P. 30May
Needham, Harold Thomas (*R.A.F.V.R.*) P. 30May
Searle, Norman John (*R.A.F.V.R.*) P. 30May
Simpson, Arthur Harry (*R.A.F.V.R.*) P. 30May
Wilson, Walter (*R.A.F.V.R.*) P. 30May
Lewis, John Bowen (*R.A.F.V.R.*) P. 30May
Kent, Reginald John (*R.A.F.V.R.*) P. 30May
Piper, Kenneth Jack Winnington (*R.A.F.V.R.*) P. 30May
Taylor, Peter John (*R.A.F.V.R.*) P. 6June
Steele, Daniel Haines (*R.A.F.V.R.*) P. 6June
Bushell, Alwyn Smith (*R.A.F.V.R.*) P. 13June
Park, Ronald (*R.A.F.V.R.*) P. 13June
Smith, Cyril Joseph (*R.A.F.V.R.*) P. 13June
Hampton, John Dudley (*R.A.F.V.R.*) P. 13June
Crane-Barnes, Albert Henry(*R.A.F.V.R.*) P. 13June
Clouston, Bruce Gray (*R.A.F.V.R.*) P. 20June
Gray, Arthur Arnott (*R.A.F.V.R.*) P. 20June
Hann, Edwin Gerald Winwood (*R.A.F.V.R.*) P. 20June
Hosken, Leonard Henry (*R.A.F.V.R.*) P. 20June
Morley, George (*R.A.F.V.R.*) P. 20June
Murdoch, George Fyfe (*R.A.F.V.R.*) P. 20June
Nicholson, Edward Colin (*R.A.F.V.R.*) P. 20June
Sanders, Harry (*R.A.F.V.R.*) P. 20June
Simpson, Hugh David Lorimer (*R.A.F.V.R.*) P. 20June
Wearing, Eric (*R.A.F.V.R.*) P. 20June
Allen, John Clark (*R.A.F.V.R.*) P. 11July
Arthur, Cyril Stuart (*R.A.F.V.R.*) P. 11July
Barton, Ronald George (*R.A.F.V.R.*) P. 11July

Acting Pilot Officers —*contd.*

1941

Belsman, Mark (*R.A.F.V.R.*) **P.** 11July
Brownlow, Robert Wishart (*R.A.F.V.R.*) **P.** 11July
Burton, Reginald Geoffrey (*R.A.F.V.R.*) **P.** 11July
Calland, John (*R.A.F.V.R.*) **P.** 11July
Cole, Sydney Edward (*R.A.F.V.R.*) **P.** 11July
Easter, Leonard Stuart (*R.A.F.V.R.*) **P.** 11July
Fleck, William (*R.A.F.V.R.*) **P.** 11July
Froome, Harold William (*R.A.F.V.R.*) **P.** 11July
Gleave, John Newman (*R.A.F.V.R.*) **P.** 11July
Grainger, Stuart Leslie (*R.A.F.V.R.*) **P.** 11July
Hearnden, Frederick Henry (*R.A.F.V.R.*) **P.** 11July
Heaven, Stanley Edward (*R.A.F.V.R.*) **P.** 11July
Henry, Charles Cecil (*R.A.F.V.R.*) **P.** 11July
Herries, John Arthur (*R.A.F.V.R.*) **P.** 11July
How, Edwin Alfred (*R.A.F.V.R.*) **P.** 11July
Ingram, Charles Wilfrid (*R.A.F.V.R.*) **P.** 11July
Lee, Albert William Edward (*R.A.F.V.R.*) **P.** 11July
Lloyd, Leslie (*R.A.F.V.R.*) **P.** 11July
MacLeod, Frederick Conair (*R.A.F.V.R.*) **P.** 11July
Main, Bernard William (*R.A.F.V.R.*) **P.** 11July
Massie, James (*R.A.F.V.R.*) **P.** 11July
Morgan, Melvyn Victor (*R.A.F.V.R.*) **P.** 11July
Pitblado, Robert Maurice (*R.A.F.V.R.*) **P.** 11July
Preston, Stanley (*R.A.F.V.R.*) **P.** 11July
Reeves, Percival Alfred Lambert (*R.A.F.V.R.*) **P.** 11July
Reid, Robert Ledicott (*R.A.F.V.R.*) **P.** 11July

1941

Stanford, Eric Frederick Charles (*R.A.F.V.R.*) **P.** 11July
Tait, William Watson (*R.A.F.V.R.*) **P.** 11July
Ward, James Henry Luther (*R.A.F.V.R.*) **P.** 11July
Wickens, Samuel Cyril Foster (*R.A.F.V.R.*) **P.** 11July

MEDICAL BRANCH

Air Marshal.

Whittingham, *Sir* Harold Edward, *K.B.E., M.B., Ch.B., F.R.C.P. (Lond.), F. R. C. P. (E.) F. R. F. P. S., D.P.H., D.T.M.& H., K.H.P.* (*t*) 1Mar.41

Air Vice-Marshal

Tyrrell, William, *D.S.O., M.C., M.B., B.Ch., D.P.H., K.H.S.* (*t*) 1Sept40

Air Commodores.

Glynn, Arthur Samuel, *C.B.E., M.B., ChB., K.H.S.* 1July38

Cowtan, Frank Cuninghame, *M.R.C.S., L.R.C.P., K.H.S.* 1Jan.39

Duck, William Agar Scholefield, *O.B.E., M.R.C.S., L.R.C.P., D.P.H.* (*ret.—retained under K.R. 3543*) (*t*) 1Sept.40

Panter, Arthur Edward, *M.R.C.S., L.R.C.P.* (*t*) 1Sept.40

Grant, Andrew, *M.B.E., M.B., Ch.B., D.P.H.* (*t*) 1Sept.40

Hewat, Harry Aitken, *M.B., Ch.B., D.T.M. & H.* (*t*) 1June41

Group Captains.

1935

Knowles, Reginald Herbert, *M.D., Ch.B., D.P.H.* 1Jan

Kelly, Thomas James, *M.C., M.D., B.Ch.* 1Jan

Power, D'Arcy, *M.C., M.R.C.S., L.R.C.P.* 1July

1935

Biggs, Kenneth *M.C., M.R.C.S., L.R.C.P., D.P.H.* 1July

Craig, Eric William *M.C., M.B., B.Ch.* 1July

1936

Marshall, Gerald Struan, *O.B.E., M.R.C.S., L.R.C.P., D.P.H., D.T.M. & H., L.D.S., K.H.P.* 1Jan

Ryan, Raymond William, *M.B., B.S.* 1Jan

Elliott, Robert Andrew George, *M.B., B.Ch., D.P.H.* 1July

Burton, Hugh Leonard *M.B., B.S., D.P.M., K.H.P.* 1July

1937

Aherne, Richard John, *M.C., L.R.C.P. & S.* (*ret.—retained under K.R. 3543*). 1Jan

Montgomery, Thomas, *M.D., B.Ch., D.P.H.* 1Jan

1938

Kyle, James, *M.R.C.S., L.R.C.P.* 1Jan

Rook, Alan Filmer, *O.B.E., F.R.C.P., M.R.C.S., D.P.H.* 1Jan

Lumley, Eric Alfred, *M.C., M.B., B.Ch., D.P.H.* 1July

1939

Wambeek, William Godfried Lorenz, *M.R.C.S., L.R.C.P.* 1Jan

Morton, Terence Charles St. Clessie, *O.B.E., M.D., Ch.B., M.R.C.P., D.P.H., D.P.M., D.T.M. & H.* 1Jan

Boddie, Donald George, *M.B., Ch.B.* 1Jan

McLaren, Duncan, *M.B., Ch.B.* 1Apr

Hodgins, Wilfred Ernest, *M.B., M.C.P. & S.* 1July

McIntyre, *Sir* John, *K.B.E., C.B., M.C., M.B., B.Ch.* (*Air Vice-Marshal ret. 1 July 27*). 7Sept

Conybeare, John Josias, *M.C., M.D., F.R.C.P.* (*R.A.F.V.R.*] 11Sept

1939

Symonds, Charles Putnam, *M.D., F.R.C.P.* (*R.A.F.V.R.*) 11Sept

Keynes, Geoffrey Langdon, *M.D., F.R.C.S.* (*R.A.F.V.R.*) 17Oct

1940

Murphy, Frederick John, *M.B., B.Ch., D.P.H.* (*t*) 23Apr

Hall, Philip Augustus, *M.D., M.Ch.* (*t*) 23Apr

McClurkin, Thomas, *M.B., B.Ch., D.P.H. Dip. Bact., D.T.M. & H.* (*t*) 23Apr

Livingston, Philip Clermont, *O.B.E., F.R.C.S.* (*E*)., *M.R.C.S., L.R.C.P., D.P.H., D.O.M.S.* (*t*) 23Apr

Briscoe, Abraham, *M.B., B.Ch.* (*t*) 1Dec

O'Neill, Christopher Thomas, *O.B.E., M.B., B.Ch.* (*t*) 1Dec

Landells, John Kerr Ritchie, *M.B., B.S., F.R.C.S.* (*E.*) (*t*) 1Dec

I. Dickson, Edward Demetrius Dalziel, *M.B., Ch.B., F.R.C.S.*(*E.*), *D.L.O.* (*t*) 1Dec

1941

Thomas, Thomas John *M.B., B.S.* (*t*) 1June

Barnes, William Edward, *M.R.C.S., L.R.C.P.* (*t*) 1June

Leahy, James Daly, *M.C., M.B., B.Ch.* (*t*) 1June

Foreman, Edward Cyril Knowles Henry, *M.R.C.S., L.R.C.P.* (*t*) 1June

Walker, William John Greaves, *M.R.C.S., L.R.C.P.* (*t*) 1June

Smith, Vicent Russell, *M.R.C.S., L.R.C.P.* (*t*) 1Sept

Barber, Christopher Percival, *L.M.S.S.A.* (*t*) 1Sept

Maxwell, George Henry Hope, *M.B., Ch.B., D.P.H.* (*t*) 1Sept

Wing Commanders.

1930–1933

Overton, Robert Sydney, *M.R.C.S., L.R.C.P.* 1July30

Rothwell, John, *M.B., Ch.B.* (*ret.*) 1July31

Starkey, Henry Samuel Crichton, *O.B.E., M.D., B.Ch., M.R.C.S., L.R.C.P., D.P.H.,* (*ret.*) 1July32

Brown, Arthur James, *D.S.O., M.R.C.S., L.R.C.P.* (*ret.*) 1July33

1934

Young, Peter Hutchison, *M.B., Ch.B.* 1May

Costello, John Mary Aloysius, *M.C., M.D., B.Ch.* (*ret.*) 1May

Forbes, John Turnbull Thomson, *M.R.C.S., L.R.C.P.* 1July

1935

Wilson, William Fothergill, *M.C., M.B., B.Ch.* 1Jan

Barr-Sim, Albert Edward, *M.B., Ch.B.* 1Jan

1936

I. Haythornthwaite, Becher Fitzjames, *M.B., B.Ch.* 1July

Lindup, Charles Arthur, *M.R.C.S., L.R.C.P.* 1July

Atteridge, Terence John Doyle, *M.R.C.S., L.R.C.P.* 1July

Ewing, Vyvyan Stewart, *M.B., Ch.B., D.P.H.* 1July

1937

Russell, John Gerald, *M.B., B.Ch.* 1Jan

Gregor, John Beaumont, *M.R.C.S., L.R.C.P.* 1Jan

Stanbridge, Reginald Horace, *M.R.C.S., L.R.C.P., D.P.M.* 1Jan

White, Roy Weatherley, *M.R.C.S., L.R.C.P.* 1Jan

1937

O'Connell, Gerald Peter, *M.B., B.Ch.* 1Jan

Dickson, Alexander, *M.B., Ch.B., F.R.C.S.(E.)* 1Jan

Gray, Edwin Noel Hillman, *L.R.C.P. & S., D.P.H.* (*ret.*) 1July

O'Brien, Thomas Vincent, *M.B., Ch.B.* 1July

Corner, Hugh Wolfe, *A.F.C., M.D., Ch.B., M.R.C.P.* 1July

1938

Fisher, Robert Lucius Cary, *M.B., B.Ch., D.O.M.S.* 1Jan

Hanly, Gerard Joseph, *M.B., Ch.B., F.R.C.S.(E.)* 1Jan

Parry-Evans, John, *M.R.C.S., L.R.C.P., D.L.O.* 1Jan

Townsend, Attwell Allen, *M.B., B.Ch.* 1Jan

Kilpatrick, James MacConnell, *M.B., B.Ch., D.P.H.* 1July

Palmer-Jones, Llewelyn Courtenay, *M.B., Ch.B., F.R.C.S.(E.)* 1July

Cross, Brian William, *M.R.C.S., L.R.C.P.* 1July

Harvey, Andrew, *M.B., B.Ch., D.P.H.* 1July

1939

Hyder, Leslie Ingham, *M.R.C.S., L.R.C.P.* 1Jan

White, Frank Leslie, *M.R.C.S., L.R.C.P.* 1Jan

Nicholls, Cecil George Jasper, *M.B., B.Ch.,* 1Jan

Cook, Albert Frederick, *L.R.C.P. & S., D.P.H.* 1Jan

Thompson, Ernest, *F.R.C.S.(E), M.R.C.S., L.R.C.P.* 1Jan

Rear, John D'Isney, *M.R.C.S., L.R.C.P.* 1Jan

O'Malley, Charles James Sidney, *M.B., B.S., M.R.C.S., L.R.C.P.* 1Jan

Canton, Thomas Joseph Xavier, *M.B., B.Ch.* 1July

Church, George Edgar *M.B., Ch.B., L.R.C.P. & S., D.M.R.E., D.M.R.* 1July

1939

Crawford, Francis Boyd Charles Lindesay Brown, *M.B., B.Ch., D.P.H.* 1July

Magner, John, *M.D., B.Ch.* 1July

Smith, Neil Innes, *M.D., Ch.B.* 1July

Penman, Henry, *M.B. Ch.B., D.O.M.S.* 1July

Hill, James, *M.B., Ch.B., D.P.H.* 1July

Gillespie, Robert Dick, *M.D., F.R.C.P., D.P.M.* (*R.A.F.V.R.*) 11Sept

1940

Barling, Philip Delamark *M.B., Ch.B.* (*t*) 23Apr

Freeman, Leonard *L.M.S.S.A., D.M.R.E.* (*t*) 23Apr

Hutchieson, James *M.B., B.Ch., D.P.H.* (*t*) 23Apr

Strachan, Graham Scott, *M.B., Ch.B.* (*t*) 23Apr

McClosky, Arthur Leicester St. Aubyn *M.R.C.S., L.R.C.P., D.P.H., D.A.* (*t*) 23Apr

Freeman, Richard George, *L.R.C.P., & S.* (*t*) 23Apr

Neely, John Conrad, *M.B., B.Ch., M.R.C.S., L.R.C.P., D.O.M.S., D.O.* (*Oxon.*) (*t*) 23Apr

Perkins, Philip Harry, *M.R.C.S., L.R.C.P.* (*t*) 1Dec

Lipscomb, Frederick Elvy, *M.R.C.S., L.R.C.P., D.P.H., D.T.M. & H.* (*t*) 1Dec

Coffey, Cornelius William, *L.R.C.P. & S.* (*t*) 1Dec

McAleer, Gerard Ward, *M.B., Ch.B., D.T.M. & H.* (*t*) 1Dec

Wing Commanders —*contd.*

1941

Wilson, Thomas William, *L.R.C.P. & S.* (*t*) 1Mar

Thorpe, Ronald, *M.R.C.S.*, *L.R.C.P.* (*t*) 1Mar

Potter, Patrick Brunton Lee, *M.D.*, *Ch.B.*, *D.P.H.*, *D.T.M. & H.* (*t*) 1Mar

Paton, George William, *M.B.*, *Ch.B.*, *D.P.H.* (*t*) 1Mar

Topham, Richard Stanley, *M.B.*, *Ch.B.*, *M.R.C.S.*, *L.R.C.P.*, *D.P.H.*, *D.M.R.E*, (*ret.*) (*t*) 1June

McCullagh, Lewis Patrick, *M.B.*, *B.Ch.* (*ret.*) (*t*) 1June

Wilson, Denis Aymard, *M.R.C.S.*, *L.R.C.P.*, *D.M.R.E.*, *D.M.R.* (*t*) 1June

Pimblett, Hugh Cuthbert Sutcliffe, *M.D.*, *B.S.*, *D.C.O.G.* (*t*) 1June

Kemp, James, *M.B.*, *Ch.B.*, *D.P.H.* (*t*) 1June

McNally, Patrick John, *M.B.*, *B.Ch. D.P.H* (*t*) 1June

Williams, Gwyn Herschell Jones, *M.R.C.S.*, *L.R.C.P.* (*t*) 1June

McGovern, James Francis, *M.B.*, *M.Ch.* (*t*) 1June

Crowley, Christopher. *M.B.*, *B.Ch.*, *D.P.H.* (*t*) 1June

Williams, Gwilym Ogwen, *M.R.C.S.*, *L.R.C.P.* (*t*) 1June

Thomas, Alfred Trevor Gwyn, *M.B.*, *B.S.*, *D.P.H.*, *R.C.P.H.* (*Lond.*) (*R.A.F.O.*) (*t*) 1June

McElligott, Gerald Legh Malins, *M.R.C.S.*, *L.R.C.P.* (*R.A.F.V.R.*) (*t*) 1June

Brinton, Denis Hubert, *D.M.*, *B.Ch.*, *F.R.C.P.* (*R.A.F.V.R.*) (*t*) 1June

Flemming, Cecil Wood, *D.M.*, *M.Ch.*, *F.R.C.S.*, *L.R.C.P.* (*R.A.F.V.R.*) (*t*) 1June

Simpson, John Ferguson, *F.R.C.S.*, *L.R.C.P.* (*R.A.F.V.R.*) (*t*) 1June

1941

Cade, Stanford, *F.R.C.S.*, *L.R.C.P.* (*R.A.F.V.R.*) (*t*) 1June

Roques, Frederick William, *M.D.*, *M.Ch.*, *F.R.C.S.*, *F.R.C.O.G.* (*R.A.F.V.R.*) (*t*) 1June

Trail, Richard Robertson, *M.C.*, *M.D.*, *Ch.B.*, *F.R.C.P.* (*R.A.F.V.R.*) (*t*) 1June

Skeet, Jack Garland, *M.R.C.S.*, *L.R.C.P.* (*R.A.F.V.R.*) (*t*) 1June

Lyle, Thomas Keith, *M.D.*, *M.Ch.*, *F.R.C.S.*, *M.R.C.P.* (*R.A.F.V.R.*) (*t*) 1June

Cato, Edwin Thomas, *M.B.*, *B.S.*, *F.R.C.S.* (*R.A.F.V.R.*) (*t*) 1June

Henderson, Norman Keane, *M.B.*, *Ch.B.*, *D.P.H.*, *D.P.M.* (*R.A.F.V.R.*) (*t*) 1June

Ironside, Redvers Nowell, *M.B.*, *Ch.B.*, *F.R.C.P.* (*R.A.F.V.R.*) (*t*) 1June

Allan, John Campbell Hill, *M.B.*, *Ch.B.* (*A.A.F.*) (*t*) 1June

Clarke, Henry Osmond, *M.B.*, *B.Ch.*, *F.R.C.S.*, *F.R.C.S.*(*I*) (*R.A.F.V.R.*) 3June

Smartt, Frank Nangle Bury, *M.B.*, *B.A.*, *B.Ch.*, *B.A.O.* (*Group Capt. R.A.F.*, *Ret.*) 15July

Knight, Glen Albyn Martin, *M.B.*, *B.S.*, *D.L.O.* (*t*) 1Sept

Dixon, Francis Wilfrid Peter, *M.B.E.*, *M.B.*, *B.S.*, *F.R.C.S.*(*E.*), *D.O.*(*Oxon*) (*t*) 1Sept

Palfreyman, Colin Russell, *M.B.*, *B.S.*, *F.R.C.S.*, *D.O.M.S.* (*t*) 1Sept

Rumball, Campion Aubrey *M.R.C.S.*, *L.R.C.P.*, *D.T.M. & H.*, *D.P.M.*, *L.D.S.* (*t*) 1Sept

Burns, Andrew Sheridan, *M.B.*, *Ch.B.* (*ret.*) (*t*) 1Sept

Grace, Richard Fairfax Tukin, *M.D.*, *Ch.B.*, *M.R.C.P.* (*R.A.F.O.*) (*t*) 1Sept

Smyth, James Coulter *L.R.C.P. & S.*, *L.M.*, *L.D.S.* (*R.A.F.O.*) (*t*) 1Sept

1941

Howell, Ernest Gwyn, *M.R.C.S.*, *L.R.C.P.* (*R.A.F.O.*) (*t*) 1Sept

Ainsworth-Davis, John Creyghton, *M.D.*, *B.Ch.*, *F.R.C.S.*, *F.R.C.S.*(*E*), *L.R.C.P.* (*R.A.F.V.R.*) (*t*) 1Sept

Stewart, James Garfield, *M.C.*, *M.B.*, *Ch.B.* (*R.A.F.V.R.*) (*t*) 1Sept

Williams, John Hugh, *M.R.C.S.*, *L.R.C.P.* (*A.A.F.*) (*t*) 1Sept

Dick, Ian Alexander George Lawson, *M.D.*, *Ch.B.*, *F.R.C.S.* (*E.*) (*A.A.F.*) (*t*) 1Sept

Huins, James Proctor, *M.R.C.S.*, *L.R.C.P.* (*A.A.F.*) (*t*) 1Sept

Attwood, John Horace, *M.B.*, *B.S.*, *M.R.C.S.*, *L.R.C.P.* *D.A.*, (*A.A.F.*) (*t*) 1Sept

Squadron Leaders

1925–1926

Johnson, Frank Edwin, *M.R.C.S., L.R.C.P.* 14Sept.25
Daniel, Herbert McWilliams, *M.D., F.R.C.S., L.R.C.P.,* (*ret.*) 9Oct.26

1927

Thompson, Thomas Rolland Stuart, *M.B., B.Ch.* (*ret.—retained under K.R. 3543*) 17Apr

1937

Smith, Sydney Brierley Seagrim, *L.M.S.S.A., D.T.M. & H.* 15May
Ritchie, John Milne, *M.B., Ch.B.* 1Sept

1939

Mogg, Frank George, *M.R.C.S., L.R.C.P.* (*A.A.F.*) 24Aug
Harold, Charles Gordon, *M.B., B.Ch.* 1Oct

1940

Tomkins, Victor Harry, *M.R.C.S., L.R.C.P., D.P.M.* 18Apr
Kersley, Jack Anthony *M.B., Ch.B., F.R.C.S.(E), M R.C.S., L.R.C.P., D.L.O.* 18Apr

1940

Milner, John Giddings, *M.B., B.Ch., F.R.C.S.* (*R.A.F.V.R.*) 5July

McLean, David William, *M.B., Ch.B., D.O.M.S.* (*R.A.F.V.R.*) 9July

Howell, John Edward, *M.B., Ch.B.* (*A.A.F.*) 9July

Scoular, Leslie Gemmell, *M.D., Ch.B., D.O.M.S.* (*R.A.F.V.R.*) (*w*) 20Aug

Wingate, John, *M.B., Ch.B.* (*R.A.F.V.R.*) (*w*) 8Sept

Doggart, James Hamilton, *M.D., F.R.C.S.* (*R.A.F.V.R.*) 24Sept

Fraser, Ogilvie Murray, *M.B., Ch.B.* 30Sept

Williams, Owen Stephen Morris, *M.R.C.S., L.R.C.P., D.A.* 18Oct

Peterson, Frank Herbert, *M.D., M.C.P. & S.* 5Nov

Palin, Anthony Gurdon, *B.M., B.Ch. F.R.C.S.* (*E*), *M.R.C.S., L.R.C.P.* (*R.A.F.V.R.*) 8Nov

Campbell, Alexander Colin Patton, *M.B., Ch.B., F.R.C.P.* (*E*) (*R.A.F.V.R.*) 26Nov

Nelson, Sidney Richard Carlyle, *M.D., M.C.P. & S.* (*w*) 26Nov

Macdonald, Thomas Conchar, *M.D., Ch.B.* (*w*) 29Nov

Durand, Richard William, *M.R.C.S., L.R.C.P.* (*R.A.F.V.R.*) (*w*) 2Dec

Davies, Isaac John, *M.D., B.Ch., D.P.M.* (*R.A.F.V.R.*) 6Dec

Robson, Kenneth, *M.B., B.Ch., M.R.C.P.* (*R.A.F.V.R.*) (*w*) 14Dec

Sampson, Robert, *M.B., Ch.B., F.R.C.S.*(*E*), *D.O.M.S.* (*R.A.F.V.R.*) 20Dec

Morris, William Macgregor, *F.R.C.S.*(*E*), *M.R.C.S., L.R.C.P.* (*R.A.F.V.R.*) 27Dec

1941

Ellis, Maxwell Philip, *M.D., M.S., F.R.C.S.* (*R.A.F.V.R.*) 7Jan

Hunt, John Henderson *M.D., B.Ch., M.R.C.P., M.R.C.S.* (*R.A.F.V.R.*) 7Jan

Latter, Kenneth Arthur, *M.D., B.S., M.R.C.P., M.R.C.S.* (*R.A.F.V.R.*) 7Jan

Cates, Bernard, *M.B., B.S., M.R.C.S., L.R.C.P., D.P.M.* 28Jan

Edwards, Colin Campbell, *M.B., B.S., M.R.C.P., D.P.M.* (*R.A.F.V.R.*) 28Jan

Tate, James, *M.B., B.Ch., D.P.H., M.R.C.P.* (*R.A.F.V.R.*) (*w*) 1Feb

Milligan, William, *M.B., Ch.B., M.R.C.S., L.R.C.P.,* (*R.A.F.V.R.*) (*w*) 27Feb

Tweedie, Francis Ivan Gershom, *M.B., B.Ch., M.R.C.S., L.R.C.P.* (*w*) 1Mar

Sandow, James Frederick, *M.R.C.S., L.R.C.P.,* (*w*) 2Mar

Dearberg, Lawrence Edwin Albin, *M.R.C.S., L.R.C.P.* (*w*) 10Mar

Stuart, Gordon Hackworth, *M.B., B.S., M.R.C.S., L.R.C.P.* (*w*) 20Mar

†Corbet, Lancelot Miller, *M.B., B.S.* (*R.A.F.O.*) (*w*) 7Apr

Briggs, Charles Francis Rawson, *M.B., B.S., M.R.C.S., L.R.C.P.* (*w*) 8Apr

Weston, Alfred Morris, *M.B., B.Ch., M.R.C.S., L.R.C.P.* (*w*) 18Apr

Cross, Alexander Galbraith, *M.B., B.Ch., F.R.C.S.* (*R.A.F.V.R.*) 1May

Barton, Charles, *M.B., B.Ch.* (*R.A.F.V.R.*) (*w*) 1May

Stewart - Wallace, Arthur Maurice, *M.D., B.S., M.R.C.P., M.R.C.S.* (*R.A.F.V.R.*) 2May

Magrath, Donald, *M.B., D.P.H., D.P.M.* (*R.A.F.O.*) (*w*) 2May

† Retained under K.R. 3543.

Squadron Leaders —*contd.*

1941

Fisher, Robert Ernest Walnisley, *M.B., B.Ch.* (*R.A.F.O.*) (*w*) 2May

Hutchinson, William John, *M.B.* (*R.A.F.O.*) (*w*) 2 May

Donovan, Edwin, *M.B., Ch.B.* (*R.A.F.O.*) (*w*) 2May

Carslaw, James Stewart, *M.B., Ch.B.* (*w*) 7May

Bolan, Thomas Droston Lawson *L.R.C.P. & S.* (*w*) 10May

Cullinan, John Henry, *M.R.C.S., L.R.C.P.* (*ret*) (*t*) 1June

Walsh, John Lovitt, *M.B., B.S.* (*t*) 1June

Dales, John Foster, *M.R.C.S., L.R.C.P.* (*t*) 1June

Everett, Leslie Scott, *M.R.C.S., L.R.C.P.* (*t*) 1June

Stamm, William Percivale, *M.B., B.S., M.R.C.S., L.R.C.P.* (*t*) 1June

MacKay, Ian, *M.D., Ch.B., D.P.H., D.T.M. & H., Dip. Bact.* (*w*) 1June

Bannerman, Hugh, *M.B., B.S.* (*t*) 1June

Gilchrist, George, *M.B., B.S.* (*t*) 1June

Morley, George Henry, *F.R.C.S., L.R.C.P.* (*t*) 1June

Blair, John Cameron, *M.B., Ch.B.* (*t*) 1June

Smith, Archie Watson, *M.B., B.S.* (*t*) 1June

Patrick, James Wilson, *M.B., B.Ch.* (*t*) 1June

Wilson, James Stewart, *M.B., Ch.B.* (*t*) 1June

Willcox, Hilton Leonard, *M.B., Ch.B.* (*t*) 1June

Cooper, Peter Astley, *M.R.C.S., L.R.C.P.* (*t*) 1June

Jones, Ceri McColm, *M.B., B.Ch., M.R.C.S., L.R.C.P.* (*R.A.F.O.*) (*t*) 1June

Miller, William Duff, *M.B., Ch.B.* (*R.A.F.O.*) (*t*) 1June

Rice, Edward Alexander, *M.B., B.Ch.* (*R.A.F.O.*) (*t*) 1June

1941

MacLatchy, Robert Fraser, *M.D., C.M., L.M.S.* (*R.A.F.O.*) (*t*) 1June

Groom, John Long, *M.R.C.S., L.R.C.P.* (*R.A.F.O.* (*t*) 1June

French, Alistair Reginald, *M.R.C.S., L.R.C.P.* (*R.A.F.O.*) (*t*) 1June

Griffiths, Eustatius William Barton, *M.B., Ch.B., F.R.C.S.(E.), D.O.M.S.* (*R.A.F.O.*) (*t*) 1June

Beck, William Alexander, *M.B., Ch.B., D.P.H.* (*R.A.F.O.*) (*t*) 1June

Rawkins, Montague David, *M.B., B.S., M.R.C.S., L.R.C.P.* (*R.A.F.O.*) (*t*) 1June

Hudson, Thomas Albert Gibbs, *L.R.C.P. & S.* (*R.A.F.O.*) (*t*) 1June

Purcer-Smith, Henry Charles, *M.B., Ch.B.* (*R.A.F.V.R.*) (*t*) 1June

Smith, Gordon Primrose, *M.B., Ch.B.* (*R.A.F.V.R.*) (*t*) 1June

Badenoch, Alec William, *M.D., Ch.B., F.R.C.S.* (*R.A.F.V.R.*) (*w. 1 July 41*) (*t*) 1June

Jamieson, George Arthur, *M.B., B.S., D.O.M.S., D.L.O.* (*R.A.F.V.R.*) (*t*) 1June

Linklater, James Thomas, *M.R.C.S., L.R.C.P.* (*R.A.F.V.R.*) (*t*) 1June

Rose, George Macgregor, *L.R.C.P. & S., L.D.S.* (*R.A.F.V.R.*) (*t*) 1June

Squire, Henry Fremlin, *M.R.C.S., L.R.C.P.* (*R.A.F.V.R.*) (*t*) 1June

Bruce, Robert Douglas, *M.B., Ch.B.* (*R.A.F.V.R.*) (*t*) 1June

Hovenden, Thomas Geoffrey, *M.R.C.S., L.R.C.P.* (*R.A.F.V.R.*) (*t*) 1June

MacGowan, Thomas James Berry Arnott, *M.B., Ch.M., F.R.C.S., F.R.C.S.(E.),* (*R.A.F.V.R.*) (*t*) 1June

McNabb, Laurence Vincent, *M.B., B.S.* (*R.A.F.V.R.*) (*t*) 1June

1941

Nash, Denis Frederic Ellison, *F.R.C.S., L.R.C.P.* (*R.A.F.V.R.*) (*t*) 1June

Bagshaw, Henry Bernard, *M.B., B.Ch., F.R.C.S.(E.), M.R.C.S., L.R.C.P.* (*R.A.F.V.R.*) (*t*) 1June

Forrest, Francis Penrose, *M.B., B.S., F.R.C.S.(E.)* (*R.A.F.V.R.*) (*t*) 1June

Pocock, John Arthur, *M.B., B.Ch., F.R.C.S., L.R.C.P.* (*R.A.F.V.R.*) (*t*) 1June

Thomson, Kenmure James, *M.B., Ch.B., D.P.H.* (*R.A.F.V.R.*) (*t*) 1June

Walker, Hector McDonald, *M.D., Ch.B.* (*R.A.F.V.R.*) (*t*) 1June

Wilson, Arthur George, *M.C., M.R.C.S., L.R.C.P.* (*R.A.F.V.R.*) (*t*) 1June

Shortall, Christopher Joseph, *M.D., Ch.B., F.R.C.S.(I)* (*R.A.F.V.R.*) (*t*) 1June

Smith, David Anderson, *M.B.E., M.B., Ch.B., M.R.C.P.* (*E.*) (*A.A.F.* (*t*) 1June

Kidd, Cecil William, *M.D., B.Ch.* (*A.A.F.*) (*t*) 1June

Jones, Ieuan Rhys, *M.R.C.S., L.R.C.P.* (*A.A.F.*) (*t*) 1June

Boyle, Thomas McMaster, *M.B., Ch.B., F.R.C.S., L.R.C.P.* (*A.A.F.*) (*t*) 1June

Coltart, William Derrick, *M.B., B.S., F.R.C.S., L.R.C.P.* (*A.A.F.*) (*t*) 1June

Peock, William Donald, *M.B., Ch.B.* (*A.A.F.*) (*t*) 1June

Fraser, Alastair Codrington, *M.B., B.Ch., M.R.C.S., L.R.C.P., D.A.* (*A.A.F.R.O.*) (*t*) 1June

Walter, Harold William, *M.B., B.S.* (*A.A.F.R.O.*) (*t*) 1June

Alcock, Nathaniel Scott, *M.B., Ch.B., M.R.C.P.(Lond.)* (*R.A.F.V.R.*) 3June

Squadron Leaders —*contd.*

1941

James, Fred, *M.D.*, *Ch.B.*, *M.R.C.S.*, *L.R.C.P.* (*R.A.F.V.R.*) 13June

Howarth, Richard, *M.D.*, *Ch.B.*, *F.R.C.S.(E)*, *D.L.O.* (*R.A.F.V.R.*) 24June

James, Richard Gostwycke, *M.R.C.S.*, *L.R.C.P.* (*R.A.F.O.*) (*w*) 30June

Smith, Norman Ralph, *M.R.C.S.*, *L.R.C.P.* (*A.A.F.*) (*w*) 2July

Peill, Ralph Sidney, *M.B.*, *Ch.B.* (*t*) 1Sept

Bellringer, Hedley Ernest, *M.B.*, *Ch.B.* (*t*) 1Sept

Soper, Robert Louis, *M.R.C.S.*, *L.R.C.P.*, *D.A.* (*t*) 1Sept

McClean, Robert Sydney Baxter, *M.B.*, *Ch.B.* (*t*) 1Sept

Crooks, Lewis Mackinzie, *M.B.*, *Ch.B.*, *F.R.C.S* (*t*) 1Sept

Sheehan, David James, *M.R.C.S.*, *L.R.C.P.* (*t*) 1Sept

Wynroe, Ralph Forbes, *M.B.*, *Ch.B.*, *D.M.R.E.* (*t*) 1Sept

Wallace, John Brown, *M.B.*, *Ch.B.* (*t*) 1Sept

Lee, Percy Alexander, *M.B.*, *Ch.B.* (*R.A.F.O.*) (*t*) 1Sept

Cameron, Donald Frederic, *M.B.*, *Ch.B.* (*R.A.F.O.*) (*t*) 1Sept

Corner, Edward, *M.R.C.S.*, *L.R.C.P.* (*R.A.F.O.*) (*t*) 1Sept

Smith, Frederick William Gordon, *M.D.*, *M.Ch.*, *D.P.H.*, *D.O.M.S.* (*R.A.F.O.*) (*t*) 1Sept

Hall, William, *M.B.*, *Ch.B.*, *M.R.C.S.*, *L.R.C.P.*, *D.P.H.* (*R.A.F.O.*) (*t*) 1Sept

Osmond, Arthur Harold, *M.R.C.S.*, *L.R.C.P.*, *D.O.M.S.* (*R.A.F.O.*) (*t*) 1Sept

McGovern, John, *M.B.*, *B.Ch.* (*R.A.F.O.*) (*t*) 1Sept

1941

Barber, Harold Stuart, *M.D.*, *B.Ch.*, *F.R.C.P.* (*I*) (*R.A.F.O.*) (*t*) 1Sept

Harvey, Herbert Fenwick, *M.D.*, *B.S.*, *D.A.* (*R.A.F.O.*) (*t*) 1Sept

Ronald, Archibald, *M.D.*, *Ch.B.*, *F.R.C.S.(E)* (*R.A.F.V.R.*) (*t*) 1Sept

McKenzie, William Stewart, *M.B.*, *B.Ch.*, *F.R.C.S.*, *L.R.C.P.* (*R.A.F.V.R.*) (*t*) 1Sept

Harper, John Stuart, *M.B.*, *Ch.B.*, *M.R.C.P.*, *D.P.H.* (*R.A.F.V.R.*) (*t*) 1Sept

Gordon, Mendel, *F.R.C.S.*, *L.R.C.P.*, *D.L.O.* (*R.A.F.V.R.*) (*t*) 1Sept

Bateman, Geoffrey Hirst, *B.M.*, *B.Ch.*, *F.R.C.S.*, *L.R.C.P.* (*R.A.F.V.R.*) (*t*) 1Sept

Brown, James Godfrey Lyon, *M.B.*, *Ch.B.* (*R.A.F.V.R.*) (*t*) 1Sept

Graham, Henry Allan, *M.D.*, *Ch.B.* (*R.A.F.V.R.*) (*t*) 1Sept

Howkins, John, *M.D.*, *M.S.*, *F.R.C.S.*, *M.R.C.O.G.* (*R.A.F.V.R.*) (*t*) 1Sept

Smith, Ralph Gillespie, *M.R.C.S.*, *L.R.C.P.* (*A.A.F.*) (*t*) 1Sept

Aitken, James, *M.B.*, *Ch.B.* (*A.A.F.*) (*t*) 1Sept

Hendry, Allan Cruickshank, *M.C.*, *M.B.*, *Ch.B.* (*A.A.F.*) (*t*) 1Sept

Gross, Edward Conrad, *L.M.S.S.A.* (*A.A.F.*) (*t*) 1Sept

Flight Lieutenants.

1935

†Callaghan, Alfred William, *M.B., B.Ch.* (*R.A.F.O.*) 8Apr

Trethowan, Leslie Norman, *M.R.C.S., L.R.C.P.* 2Dec

†Fowler, William James, *M.D., L.M.S.* (*R.A.F.O.*) 6Dec

1936

†Roberts, Walter Graham Southall, *M.R.C.S., L.R.C.P.* (*R.A.F.O.*) 7Jan

Amsden, Anthony Sterry, *M.R.C.S., L.R.C.P.* 16Mar

Conway, Henry Drummond, *M.B., Ch.B.* 30Mar

Jenkins, John Robson Roose, *M.R.C.S., L.R.C.P.* 4May

Marshall, Arthur Bingham, *M.R.C.S., L.R.C.P.* 25May

Outfin, Richard Malherbe, *L.M.S.S.A.* 27July

†Thomas, David William Ithel, *M.R.C.S., L.R.C.P.* (*R.A.F.O.*) 17Aug

Preston, Joseph Harris, *M.D., C.M.* 21Aug

MacGibbon, George Buchanan, *M.B., Ch.B.* 7Sept

Dawson, David John *M.R.C.S., L.R.C.P.* 7Sept

Cellars, James Rintoul, *M.B., Ch.B.* 7Sept

Shaw, Donald Frederick Stuart, *M.B., Ch.B.* 7Sept

Neal, John Howard, *M.R.C.S., L.R.C.P.* 4Oct

Pratt, Robert Henry, *M.B., B.Ch.* 4Nov

Barker, Clifford Cockcroft, *M.B., Ch.B.* 5Nov

Fairley, Eric William Rambaut, *M.R.C.S., L.R.C.P.* 10Nov

1936

†Gordon, Samuel George, *M.R.C.S., L.R.C.P.* (*R.A.F.O.*) 23Nov

Mackenzie, Ian Kennedy, *M.B., Ch.B.* 2Dec

1937

MacArthur, Duncan Shaw MacLennan, *M.B., Ch.B.* 1Jan

Taylor, James Clarke *M.B., Ch.B.* 4Jan

Buckle, William Taylor, *M.B., Ch.B.* 4Jan

Sidey, Ernest Shaw, *M.B. Ch.B.* 4Jan

Clyde, Nell Provan Rutherford, *M.B., Ch.B.* 31Jan

Bowe, James Colman, *M.B., B.Ch., D.P.H.* 4Feb

Whitehead, Frederick Lawson, *M.D., C.M.* 29Mar

Wickham, Claud Edmund George, *M.B., B.S. M.R.C.S., L.R.C.P.* 29Mar

Muir, Adam, *M.B., Ch.B.* 3May

Clements, Charles Derek *M.R.C.S., L.R.C.P., D.O.* 3May

†McWhirter, James Russell, *M.B., B.Ch.* (*R.A.F.O.*) 3May

Maclaine, Francis Victor, *M.B., B.Ch.* 3May

†Rountree, Joseph Germain, *M.B., B.Ch.* (*R.A.F.O.*) 4May

O'Grady, Richard Carew, *M.B., B.Ch.* 11May

Cross, Edward Henry Eustace, *L.M.S.S.A.* 3June

Wilkinson, Phillip Arthur, *M.R.C.S., L.R.C.P.* 1July

Milne, Joseph Dobson, *L.R.C.P. & S.* 28July

Paul, Saville, *M.R.C.S., L.R.C.P.* 24Aug

†Scott, Ronald Leslie, *M.B., Ch.B.,* (*R.A.F.O.*) 6Sept

Haynes, Brian Gerard, *M.B., B.S., M.R.C.P.* 6Sept

1938

Tonkinson, John Denham, *M.R.C.S., L.R.C.P., D.P.M.* 3Jan

Ross, John Buchan, *M.B., Ch.B.* 3Jan

Hewat, Richard Middleton, *M.R.C.S., L.R.C.P.* 3Jan

Martin, Victor Alexander Fari, *M.B., Ch.B.* 3Jan

Powell, Vincent Tom, *F.R.C.S.(E.), M.R.C.S., L.R.C.P.* 3Jan

Lewis, David Trevor, *M.R.C.S., L.R.C.P.* 3Jan

Lewis, James Howard, *L.M.S.S.A* 4Jan

Howat, Hugh O'Brien, *M.B., Ch.B.* 4Jan

Ingram, Leslie Lyle, *M.B., B Ch* 1Apr

Brown, Harry Hamilton Scott, *M.B., B.S.* 2May

Smith, James Ian Mitchell, *M.R.C.S., L.R.C.P.* 2May

Brazil, John Peter, *M.R.C.S., L.R.C.P.* 3May

Smith, Hugh Patrick Ruffell, *M.B., B.Ch., M.R.C.S., L.R.C.P.* 6May

Kent, Stephen, *M.R.C.S., L.R.C.P.* 18May

†Weddle, John William Grahame, *M.B., B.S.* (*R.A.F.O.*) 2Aug

Holdesworth, William Goldthorpe, *M.B., B.S.* 5Sept

Roche, James Laurence, *L.R.C.P. & S.* 5Sept

MacCarthy, Jeremiah Francis, *M.B., B.Ch.* 5Sept

Jenkins Hugh Llewellyn, *M.D., B.S.* 5Sept

O'Callaghan, Patrick Aloysius, *M.B., B.Ch.* 5Sept

Ryan, Francis Gerard, *L.R.C.P. & S.* 6Sept

Furness, John Edgar, *M.B., B.S., M.R.C.S., L.R.C.P.* 12Sept

Wright, Richard Valentine, *M.B., Ch.B.* 12Sept

Thomas, Harold Vincent, *L.R.C.P. & S.* 20Sept

Shaw, Ivor, *M.B., B.Ch.* 7Nov

Jackson, Ralph Coburn, *M.R.C.S., L.R.C.P.* 16Nov

† Retained under K.R. 3543.

Flight Lieutenants
—contd.

1939

Young, Cowan Newlands, *M.B., Ch.B.* 3Jan

Groves, James Charles, *M.B., B.Ch.* 3Jan

Baker, Geoffrey Arnold, *M.B., B.S.* 9Jan

Field, John Gordon, *M.B., Ch.B., M.R.C.S., L.R.C.P.* 9Jan

James, Griffith, *M.R.C.S., L.R.C.P.* 15Jan

Redmond, Kenneth Bodell, *M.B., B.S.* 23Jan

Whelan, John Patrick Francis, *M.B., B.S.* 28Feb

Hill, William Arthur Thompson, *M.R.C.S., L.R.C.P.* 5Mar

Browne, Donald Warren. *M.R.C.S., L.R.C.P.* 3Apr

Taylor, George Keith *M.R.C.S., L.R.C.P.* 3Apr

Ward, Gerald Margrave, *M.R.C.S., L.R.C.P.* 3Apr

Burgess, Gerald Lynch, *M.R.C.S., L.R.C.P.* 9Apr

Whiteside, William Noel, *M.B., B.Ch.* 11Apr

Macdonald, Donald, *M.B., Ch.B.* 1May

Smith, Kenneth Charles Pfeiffer, *M.R.C.S., L.R.C.P.* 2May

Bamford, Frederick Edward *L.R.C.P., & S.* 3May

Hamlin, Neil *M.R.C.S., L.R.C.P.* 7May

Geoghegan, Vincent Patrick, *M.B., Ch.B., M.R.C.S., L.R.C.P.* 7May

MacNamara, Patrick Joseph, *L.R.C.P.&S.* 30May

Carson, Henry Montgomery, *M.B., B.Ch.* 5June

Clark, James Maclachlan, *M.B., Ch. B.* 5June

Crawford, James, *M.B., Ch.B.* 5June

Jones, John Davies *M.R.C.S., L.R.C.P.* 5June

Summers, Frank, *M.B., B.S., M.R.C.S., L.R.C.P.* 5June

Trenchard, Hugh John, *M.B., Ch.B., M.R.C.P.* 5June

Winfield, Roland Henry, *M.B., Ch.B.* 5June

1939

Bieber, Samuel Montague, *M.R.C.S., L.R.C.P.* 9July

Barclay, Ian Hamilton, *M.B., B.S.* 1Aug

Montgomery, William Noel, *M.B., B.Ch., (A.A.F.)* 23Aug

Vartan, Ronald Hepworth, *M.B., Ch.B. (A.A.F.)* 24Aug

Martin, Ernest Lambert, *M.R.C.S., L.R.C.P. (A.A.F.)* 24Aug

Gregg, Thomas James Myles, *M.B., B.Ch., (R.A.F.O.)* 25Aug

Carlyle-Gall, Carlyle Marchant, *M.R.C.S., L.R.C.P., D.P.M. (R.A.F.O.)* 25Aug

Harvey, Ernest Bruce, *M.R.C.S., L.R.C.P. (R.A.F.O.)* 25Aug

Courtin, Raymond Frank, *M.R.C.S., L.R.C.P. (R.A.F.O.)* 25Aug

Jones, George Pagent, *M.B., B.Ch. (R.A.F.O.)* 25Aug

Bromley, John Frederick, *M.B., Ch.B., M.R.C.P., D.M.R.E., (R.A.F.V.R.)* 25Aug

Peirce, William Henry, *L.R.C.P., L.R.C.S. (R.A.F.V.R.)* 25Aug

Bateman, Donald Scrimgeor, *B.M., B.Ch., M.R.C.P., D.C.M. (R.A.F.V.R.)* 25Aug

Fawssett, Kenneth, *M.R.C.S., L.R.C.P. (R.A.F.V.R.)* 25Aug

Suter, Harold Edward, *M.R.C.S., L.R.C.P. (A.A.F.)* 25Aug

McGibbon, John Edward George, *M.B., B.S., D.L.O., (A.A.F.)* 25Aug

Dalton, John Elison, *M.B., C.M.* 26Aug

Tripp, Reginald Christopher Howard, *M.B., B.Ch. (R.A.F.O.)* 26Aug

Dean, William John Lyon, *M.B., Ch.B. (R.A.F.O.)* 26Aug

Hunt, Thomas Arthur, *M.B., Ch.B. (R.A.F.O.)* 26Aug

Jones, Vivian David, *M.R.C.S., L.R.C.P. (R.A.F.O.)* 26Aug

1939

Turner, George Edward Melkle, *M.R.C.S., L.R.C.P. (R.A.F.V.R.)* 26Aug

Lysaght, Arthur Conner, *F.R.C.S., L.R.C.P., (R.A.F.V.R.)* 26Aug

Buchanan, Donald Campbell, *M.B., Ch.B. (A.A.F.)* 26Aug

McGregor, Ian Stewart, *M.B., Ch.B., D.O.M.S. (R.A.F.V.R.)* 27Aug

Macgown, John Cecil, *M.D., Ch.B. (R.A.F.V.R.)* 27Aug

Treissman, Herman, *M.B., B.S., F.R.C.S. L.R.C.P., (R.A.F.V.R.)* 27Aug

Nelson-Jones, Archibald *M.D., M.R.C.P. (R.A.F.V.R.)* 28Aug

Armstrong, James Rowan, *M.D., B.Ch., F.R.C.S. (R.A.F.V.R.)* 28Aug

Smith, David Gemmell, *M.B., Ch.B. (R.A.F.O.)* 29Aug

Brown, James Leonard, *M.D., Ch.B., M.R.C.S., L.R.C.P.* 30Aug

Murphy, John Baptist, *M.B., B.Ch. (R.A.F.O.)* 30Aug

Munro, William Cresswell, *M.R.C.S., L.R.C.P. (R.A.F.V.R.)* 30Aug

Fisher, Joseph Edgely, *M.B., Ch.B. (R.A.F.V.R.)* 1Sept

Moynahan, Edmund John, *M.R.C.S., L.R.C.P. (R.A.F.O.)* 3Sept

Burke, Andrew Gerald, *M.B., Ch.B. (w)* 4Sept

Agate, Anthony Robert, *M.R.C.S., L.R.C.P., (w)* 4Sept

Davies, Leslie William, *M.B., B.S., M.R.C.S., L.R.C.P. (w)* 4Sept

McLellan, Malcolm, *M.B., Ch.B. (w)* 4Sept

Moore, Frederick Thomas, *F.R.C.S. L.R.C.P. (w)* 4Sept

Napier, Robert, *M.B., Ch.B., F.R.F.P.S. (w)* 4Sept

Parker, William Ronald, *L.R.C.P., L.R.C.S., L.R.F.P.S. (w)* 4Sept

† Retained under K.R. 3543.

Flight Lieutenants
—contd.

1939

Reade, John William, *M.B., Ch.B.,* (*w*) 4Sept

Wardale, Alan, *M.B., B.S., F.R.C.S., L.R.C.P.* (*w*) 4Sept

Wollaston, Charles William, *M.R.C.S., L.R.C.P.* (*w*) 5Sept

Flind, James, *M.D., Ch.B., D.P.M.* (*R.A.F.V.R.*) 7Sept

Sibbald, Alan Ramsay *M.B., Ch.B.* (*R.A.F.O.*) 7Sept

Donovan, Kevin Cormack, *M.C. M.B., B.S., M.R.C.O.G.* (*R.A.F.V.R.*) 18Sept

Gray, George *M.R.C.S., L.R.C.P. D.A.* (*R.A.F.V.R.*) 18Sept

Williams, Denis John *M.D., Ch.B., M.R.C.P.* (*R.A.F.V.R.*) 18Sept

Mayston, Edward Alfred, *M.R.C.S., L.R.C.P.* (*R.A.F.O.*) 23Sept

Newnham, James Henry Lawrence, *M.B., B.S., M.R.C.S., L.R.C.P.,* (*R.A.F.O.*) (*w*) 23Sept

Caird, Karl Francis, *M.B., Ch.B., F.R.C.S.* (*R.A.F.V.R.*) 23Sept

Falla, William Alan Swallow, *M.B., B.S., D.P.M.* (*R.A.F.V.R.*) (*w*) 23Sept

Tracey, Harold Adair, *M.R.C.S., L.R.C.P.* (*R.A.F.V.R.*) (*w*) 23Sept

Cunningham, Robert Gibb Hamilton, *M.B., Ch.B.* (*R.A.F.V.R.*) (*w*) 23Sept

Hargrave-Wilson, William, *M.R.C.S., L.R.C.P.* (*R.A.F.V.R.*) (*w*) 23Sept

Jenkins, Cecil Richmond, *M.R.C.S., L.R.C.P., D.A.* (*R.A.F.V.R.*) (*w*) 23Sept

Rayner, Edgar Brian, *M.B., Ch.B.,* (*R.A.F.V.R.*) (*w*) 23Sept

Arden, George Philip, *M.B., B.S., M.R.C.S., L.R.C.P.* (*R.A.F.V.R.*) 23Sept

1939

Browne, John Campbell McClure, *M.R.C.S., L.R.C.P.* (*R.A.F.V.R.*) (*w*) 23Sept

Gossip, William Henderson, *M.B., Ch.B.* (*R.A.F.V.R.*) (*w*) 23Sept

Henry, Laurence Samuel, *M.B., B.S., F.R.C.S.(E)* (*R.A.F.V.R.*) (*w*) 23Sept

McGregor, John Clark, *M.B., Ch.B.* (*R.A.F.V.R.*) (*w*) 23Sept

Wallace, David Mitchell, *M.R.C.S., L.R.C.P.* (*R.A.F.V.R.*) (*w*) 23Sept

Mayou, Cecil Richard, *M.R.C.S., L.R.C.P., D.P.H.* (*R.A.F.V.R.*) (*w*) 23Sept

Macgregor, Ian Bruce-Kerr, *M.B., Ch.B.* (*R.A.F.V.R.*) (*w*) 23Sept

Owen, Robert Johnstone, *M.B., Ch.B.* (*R.A.F.V.R.*) 23Sept

Simpson, William, *M.B., Ch.B.* (*R.A.F.V.R.*) (*w*) 23Sept

Thomas, Alan Kenneth, *M.B., B.S., M.R.C.S., L.R.C.P.* (*R.A.F.V.R.*) (*w*) 23Sept

Angel, Rowland Eric, *M.B., B.S., M.R.C.S., L.R.C.P.* (*R.A.F.V.R.*) (*w*) 23Sept

Brown, Donald Masters, *M.B., Ch.B.* (*R.A.F.V.R.*) (*w*) 23Sept

Craig, Robert Hunter, *M.B., Ch.B.* (*R.A.F.V.R.*) (*w*) 23Sept

Hotson, Christopher, *M.B., Ch.B., F.R.C.S.(E)* (*R.A.F.V.R.*) (*w*) 23Sept

Kelly, Thomas Stuart-Black, *M.B., Ch.B., L.R.C.P. & S., L.R.F.P. & S.* (*R.A.F.V.R.*) (*w*) 23Sept

Ker, David Ailson, *M.B., Ch.B.* (*R.A.F.V.R.*) (*w*) 23Sept

Maurice, James Burdett, *M.R.C.S., L.R.C.P.,* (*R.A.F.V.R.*) (*w*) 23Sept

Gibson, George MacKay, *M.B., Ch.B.* (*R.A.F.V.R.*) (*w*) 23Sept

Anson, Bernard John Evelyn, *M.R.C.S., L.R.C.P.* (*R.A.F.V.R.*) (*w*) 23Sept

1939

Atkinson, Henry Sidney, *B.M., B.Ch., M.R.C.S., L.R.C.P.* (*R.A.F.V.R.*) (*w*) 23Sept

Burgess, Cecil Gilbert, *M.B., Ch.B.* (*R.A.F.V.R.*) (*w*) 23Sept

Kemp, Philip Rowland, *M.B., Ch.B.* (*R.A.F.V.R.*) (*w*) 23Sept

O'Conor, Hugh Stratford Hutton, *M.B., Ch.B.* (*R.A.F.V.R.*) (*w*) 23Sept

Stewart, Robert William, *M.B., B.Ch.* (*R.A.F.V.R.*) (*w*) 23Sept

Maley, Malcolm Langley, *M.B., B.S., M.R.C.S., L.R.C.P.* (*R.A.F.V.R.*) (*w*) 23Sept

Pooler, Henry Evelyn, *M.B. Ch.B.* (*R.A.F.V.R.*) (*w*) 23Sept

Robertson, Bruce Smith, *M.B., Ch.B.* (*R.A.F.V.R.*) (*w*) 23Sept

Bruce, Kenneth Wilkinson, *L.M.S.S.A.* (*R.A.F.V.R.*) (*w*) 23Sept

Evans, David Glanville, *M.B., Ch.B., M.B., B.S.* (*R.A.F.V.R.*) (*w*) 23Sept

Le Good, Dennis Herbert, *M.R.C.S., L.R.C.P.* (*R.A.F.V.R.*) (*w*) 23Sept

Shier, Richard Ivers, *M.B., B.Ch.* (*R.A.F.V.R.*) (*w*) 23Sept

Grayling, George Byng, *M.R.C.S., L.R.C.P* (*R.A.F.V.R.*) (*w*) 23Sept

Mundell, Francis Godfrey, *M.B., B.S.* (*R.A.F.V.R.*) (*w*) 23Sept

Hall, James Henry, *M.B., B.Ch., M.R.C.S., L.R.C.P.* (*R.A.F.V.R.*) (*w*) 23Sept

Davies, Harold John, *M.B., B.S., M.R.C.S., L.R.C.P.* (*R.A.F.V.R.*) (*w*) 23Sept

Hannah, Daniel Marshall, *M.B., Ch.B.* (*R.A.F.V.R.*) (*w*) 23Sept

Hill, Robert, *M.B., Ch.B.* (*R.A.F.V.R.*) (*w*) 23Sept

Wilson, Andrew, *M.B., Ch.B.* (*R.A.F.V.R.*) (*w*) 23Sept

Flight Lieutenants —*contd.*

1939

Hendley, Harold James Holbein, *M.B., B.Ch., M.R.C.S., L.R.C.P.* (*R.A.F.V.R.*) 23Sept

Methven, James Black, *M.B., Ch.B.* (*R.A.F.V.R.*) (*w*) 23Sept

Neubert, Frank Reginald, *M.B., B.Ch., M.R.C.S., L.R.C.P., L.M.S.S.A.* (*R.A.F.V.R.*) 23Sept

Ramsay, James Duff, *M.B., Ch.B., M.R.C.P.* (*R.A.F.V.R.*) (*w*) 23Sept

Simmons, Harold John, *M.B., B.Ch., M.R.C.S., L.R.C.P.* (*R.A.F V.R.*) (*w*) 23Sept

Skinner, David, *M.B., Ch.B.* (*R.A.F.V.R.*) (*w*) 23Sept

Mains, John Anson, *L.R.C.P. & S., L.R.F.P. & S.* (*R.A.F.V.R.*) (*w*) 23Sept

Wilson, Thomas Cyril, *M.B., Ch.B.* (*R.A.F.V.R.*) (*w*) 23Sept

Courtney, James, *L.R.C.P. & S. L.R.F.P. & S. D.M.R.E.* (*R.A.F.V.R.*) (*w*) 23Sept

Anderson, Leonard Graham, *M.D., Ch.B., D.P.H.* (*R.A.F.V.R.*) 23Sept

Heath, William, *M.R.C.S., L.R.C.P.* (*R.A.F.V.R.*) (*w*) 27Sept

Polson, James St. Clair, *M.B., Ch.B.* (*w*) 5Oct

Dermer, Edward Gascoigne, *M.B., B.S., F.R.A.C.S., D.L.O.* (*R.A.F.V.R.*) 17Oct

Jefferiss, Frederick James Gordon, *M.R.C.S., L.R.C.P.* (*R.A.F.V.R.*) (*w*) 18Oct

Owston, Alfred John, *M.R.C.S., L.R.C.P.* (*R.A.F.V.R.*) (*w*) 18Oct

Haring, Basil, *M.R.C.S., L.R.C.P. D.P.H.* (*R.A.F.V.R*) (*w*) 25Oct

Levick, Charles Henry *M.R.C.S., L.R.C.P.* (*R.A.F.V.R.*) (*w*) 25Oct

1939

Sergeant, Cecil Francis Heffernan, *M.B., Ch.B., M.R.C.S., L.R.C.P.* (*R.A.F.V.R.*) (*w*) 25Oct

Griffin, William Patrick, *M.B., B.Ch.* (*R.A.F.O.*) 29Oct

Rees-Jones, George Forbes, *M.R.C.S., L.R.C.P., D.M.R.E.* (*R.A.F.V.R.*) (*w*) 1Nov

Stubbs, Reginald Frank, *M.B., Ch.B.* (*R.A.F.V.R.*) (*w*) 1Nov

Campbell, Francis Dill, *L.R.C.P., L.R.C.S., L.R.F.P.S.* 7Nov

Pearson, Maurice, *M.R.C.S., L.R.C.P., L.D.S.* (*R.A.F.V.R.*) 7Nov

Norman, George Anthony Hamilton, *M.B., B.S., M.R.C.S.,* (*A.A.F.*) (*w*) 10Nov

Milne, Hubert Campbell de Burgh *M.R.C.S., L.R.C.P.,* (*R.A.F.O.*) 14Nov

Rothery, Basil, *M.B., B.Ch.* (*A.A.F.*) (*w*) 22Nov

Maclatchey, Reginald Shaw, *M.R.C.S., L.R.C.P.* (*R.A.F.O.*) 27Nov

Crowley, Timothy, *M.B., Ch.B.* (*R.A.F.V.R.*) (*w*) 30Nov

Kerr, Ralph Alan Wishart, *M.B., Ch.B.* (*R.A.F.O.*) 30Nov

Walker, William Wood, *M.B., Ch.B.* (*A.A.F.*) (*w*) 2Dec

Young, Alistair Robert Campbell, *M.R.C.S., L.R.C.P.* (*R.A.F.O.*) 5Dec

Raines, Robert John Holroyd, *M.B., Ch.B., M.R.C.S., L.R.C.P.* (*A.A.F.*) (*w*) 27Dec

1940

Harries, Thomas Lavellin Puxley, *M.B., Ch.B.* (*R.A.F.V.R.*) 9Jan

Bright, Edgar Bulmer, *M.B., Ch.B.* (*w*) 9Jan

Easson, Eric Craig, *M.B., Ch.B.* (*w*) 9Jan

1940

Walls John Leonard Wright, *L.R.C.P. & S.* (*w*) 9Jan

Knox, Lance O'Neill, *M.R.C.S., L.R.C.P.* (*R.A.F.V.R.*) (*w*) 20Jan

Richardson, Michael Osborne, *M.R.C.S., L.R.C.P.* (*w*) 23Jan

Coto, Ralph Jackson, *M.B., B.S., F.R.C.S.* (*E*) (*Flying Officer, R.A.A.F. Res.*) (*R.A.F.V.R.*) 30Jan

O'Connor, Leo, *M.B., B.Ch.* (*R.A.F.V.R.*) 6Feb

Sledge, Sydney Kitson, *M.B., Ch.B., D.O.M.S.* (*R.A.F.V.R.*) 13Feb

Nichol, Robert William, *M.R.C.S., L.R.C.P., M.R.C.O.G.* (*R.A.F.V.R.*) 20Feb

Ross, Harold James, *M.B., Ch.B., F.R.C.S.* (*R.A.F.V.R.*) 20Feb

Morel, Mervyn Philip, *M.B., B.Ch., F.R.C.S., L.R.C.P.* (*R.A.F.V.R.*) (*w*) 21Feb

Hunt, Harold Bernard, *M.D., Ch.B., M.R.C.P.* (*R.A.F.V.R.*) 27Feb

King, Francis Herbert *M.B., B.Ch., M.R.C.S., L.R.C.P.* (*R.A.F.V.R.*) 27Feb

McLaughlin, Charles Redmond, *M.B., B.Ch., F.R.C.S.* (*E*) (*R.A.F.V.R.*) 27Feb

Clinton - Thomas, Charles Latimer, *M.R.C.S., L.R.C.P.,* (*R.A.F.V.R.*) (*w*) 28Feb

Freezer, Charles Royal Ernest, *M.B., B.S., M.R.C.S., L.R.C.P.* (*R.A.F.V.R.*) (*w*) 28Feb

Crerar, James Douglas, *M.B., Ch.B.* (*A.A.F.*) (*w*) 1Mar

Boyne, Adam Moir *L.R.C.P., L.R.C.S., L.R.F.P.S.* (*A.A.F.*) (*w*) 3Mar

Marris, Charles William Suffield, *M.R.C.S., L.R.C.P.* (*w*) 5Mar

Lamb, Ernest Hope, *M.B., Ch.B.* (*w*) 6Mar

Adams, John Crawford, *M.B., B.S., M.R.C.S., L.R.C.P.* (*R.A.F.V.R.*) (*w*) 7Mar

Flight Lieutenants —*contd.*

1940

Barnes, John Edward Michael, *M.R.C.S., L.R.C.P.* (*R.A.F.V.R.*) (*w*) 7Mar

Bridges, Brian Bryce, *M.R.C.S., L.R.C.P.* (*R.A.F.V.R.*) (*w*) 7Mar

Scarborough, Oswald, *M.B., Ch.B.* (*R.A.F.V.R.*) (*w*) 7Mar

Scott, Walter James, *M.B., Ch.B.* (*R.A.F.V.R.*) (*w*) 7Mar

Sproule, Alexander Bradley, *M.B., Ch.B.* (*R.A.F.V.R.*) (*w*) 7Mar

Campbell, Archibald Malcolm Gordon, *D.M., B.Ch., M.R.C.P.* (*R.A.F.V.R.*) 12Mar

Maycock, Robert, *M.R.C.S., L.R.C.P.* (*w*) 13Mar

Davies, Terence Stanley, *M.R.C.S., L.R.C.P.* (*R.A.F.V.R.*) (*w*) 14Mar

Matheson, Ian Henry, *M.B., Ch.B.,* (*R.A.F.V.R.*) (*w*) 14Mar

Scholefield, James, *M.R.C.S., L.R.C.P.* (*R.A.F.V.R.*) (*w*) 14Mar

O'Brien, Edward Donough Ernest Eugène, *M.B., B.S., D.O.M.S.* (*R.A.F.V.R.*) 19Mar

Quinn, John Vincent, *L.R.C.P. & S.* (*R.A.F.V.R.*)(*w*) 19Mar

Spencer, Thomas David, *M.B., B.S., M.R.C.S., L.R.C.P.,* (*R.A.F.V.R.*) (*w*) 21Mar

Gourlay, John Stewart, *M.B., Ch.B., L.R.C.P., L.R.C.S.* (*R.A.F.V.R.*) (*w*) 21Mar

Lennox, John Allen, *M.D., B.S.* (*R.A.F.V.R.*) 26Mar

Wilson, Robert Allan *M.D.,Ch.B., D.P.H.* (*R.A.F.V.R.*) 26Mar

Dawson, Ronald Fraser, *M.B., Ch.B.* (*R.A.F.V.R.*) (*w*) 28Mar

Park, Jack, *M.B., Ch.B.* (*R.A.F.V.R.*) (*w*) 28Mar

Robertson, William Marshall Dunn, *M.B., Ch.B.,* (*R.A.F.V.R.*) (*w*) 28Mar

1940

Duthie, Duncan Alderson, *M.B., Ch.B.* (*w*) 3Apr

Light, Douglas Charles, *M.R.C.S., L.R.C.P.* (*w*) 3Apr

Lillie, Howard Stanley, *M.R.C.S., L.R.C.P.* (*w*) 3Apr

Richardson, John Stuart, *M.B., Ch.B.* (*w*) 3Apr

Elliott, Charles Evans, *M.B., B.Ch., M.R.C.S., L.R.C.P.* (*R.A.F.V.R.*) (*w*) 4Apr

Fraser, George Alfred, *M.B., Ch.B., D.L.O.* (*R.A.F.V.R.*) (*w*) 4Apr

Brocket, James Stewart, *M.B., Ch.B.,* (*R.A.F.V.R.*) (*w*) 4Apr

Chalmers, James Alexander, *M.B., Ch.B.* (*R.A.F.V.R.*) (*w*) 4Apr

Walsh, Stephen Joseph, *M.B., B.Ch.* (*w*) 9Apr

Jenkins, Ernest John, *M.R.C.S., L.R.C.P.* (*R.A.F.O.*) 9Apr

Pool, John Hope, *M.D., B.S.* (*A.A.F.*) (*w*) 19Apr

Scott, John Kenneth Hope, *M.B., B.S.* (*A.A.F.*) (*w*) 19Apr

Currie, John Alexander, *M.B., B.S., M.R.C.S., L.R.C.P.* (*R.A.F.V.R.*) (*w*) 25Apr

Osborne, Sydney Edward,*L.M.S.S.A.* (*A.A.F.*) (*w*) 29Apr

Arthur, Hugh Rose, *M.B.B.S., F.R.C.S., L.R.C.P.* (*R A.F.V.R.*) (*w*) 2May

Elphick, George Denis, *M.R.C.S.,L.R.C.P.* (*R.A.F.V.R.*) (*w*) 2May

Munro, Robert Miller, *M.B., Ch.B.* (*R.A.F.V.R.*) (*w*) 2May

Pitts, Thomas Bellamy, *M.R.C.S., L.R.C.P., D.A.* (*R.A.F.V.R.*) (*w*) 2May

Gill, Aubrey Dudley, *M.D.,Ch.B.,D.P.H.* (*R.A.F.V.R.*) 7May

Burnett, Peter Edgar Guy, *M.R.C.S., L.R.C.P.* (*R.A.F.V.R.*) (*w*) 9May

1940

Davies, David Alfred, *M.B., B.S., M.R.C.S., L.R.C.P., M.R.C.O.G.* (*R.A.F.V.R.*) (*w*) 16May

Evans,William Elwyn Francis, *M.R.C.S., L.R.C.P., D.A.* (*R.A.F.V.R.*) (*w*) 16May

Sewell, Jack Prentice, *M.B., B.S., D.L.O.* (*R.A.F.V.R.*) 21May

Brownrigg, Edward Kingsmill *M.R.C.S.,L.R.C.P.* (*R.A.F.V.R.*) (*w*) 23May

Wigoder, Robert Godfrey Bradlaw, *L.R.C.P. & S.* (*R.A.F.V.R.*) (*w*) 23May

Knipe, Alexander Lascelles, *M.B., Ch.B.* (*R.A.F.V.R.*) (*w*) 23May

Rennie, Thomas Gibson, *M.B., Ch.B.* (*A.A.F.*) (*w*) 25May

Baker, Henry Searle, *M.R.C.S., L.R.C.P.* (*R.A.F.V.R.*) 28May

Coleman, Francis Hayling, *M.B., B.Ch., M.R.C.P., M.R.C.S.* (*R.A.F.V.R.*) (*w*) 30May

Mackie, William, *M.B., Ch.B.,* (*R.A.F.V.R.*) (*w*) 30May

Cahalane, Michael John, *M.B., Ch.B.* (*R.A.F.V.R.*) 1June

Mackay, Charles George Gordon, *M.B., Ch.B.* (*w*) 5June

Samuel, Henry Stuart, *M.R.C.S., L.R.C.P.* (*w*) 5June

Stone,Louis, *L.R.C.P., L.R.C.S.* (*A.A.F.*) (*w*) 12June

Gunn, George Roy *M.B., Ch.B.* (*R.A.F.V.R.*) (*w*) 13June

Clouston, Pat Spence, *M.B., Ch.B.* (*R.A.F.V.R.*) (*w*) 13June

Macgregor, James Verry, *M.B., B.S., M.R.C.S., L.R.C.P.* (*R.A.F.V.R.*) (*w*) 13June

Robinson, Brian Powell,*M.B., Ch.B., F.R.C.S., L.R.C.P.,* (*A.A.F.*) (*w*) 16June

Flight Lieutenants —*contd.*

1940

Thorne Thorne, Bayly, *M.B.*, *Ch.B.*, *M.R.C.P.*, *M.R.C.S.* (*w*) 18June

Corbet, William, *M.B.*, *B.Ch.* (*w*) 25June

Broughton, Alfred Davies Devonsher, *M.B.*, *Ch.B.*, *M.R.C.S.*, *L.R.C.P.* (*R.A.F.V.R.*) 2July

Moore, Arthur Gordon, *M.B.*, *B.S.*, *M.R.C.S.*, *L.R.C.P.*, *D.P.M.* (*R.A.F.V.R.*) 2July

O'Connor, Richard Joseph, *M.D.*, *B.S.*, *D.T.M.* (*R.A.F.V.R.*) 2July

Walker, Edward Oliver, *M.B.*, *B.Ch.*, *M.R.C.S.*, *L.R.C.P.* (*A.A.F.*) (*w*) 3July

Ball, Stanley, *M.B.*, *Ch.B.*, *M.R.C.S.*, *L.R.C.P.*, *D.P.H.* (*R.A.F.V.R.*) 9July

James, Gwilym Treharne, *M.B.*, *B.Ch.*, *D.P.M.* (*R.A.F.V.R.*) 15July

Baird, William Chatterby, *M.R.C.S.*, *L.R.C.P.* (*R.A.F.V.R.*) (*w*) 18July

Stewart, William Kilpatrick, *A.F.C.* *M.B.*, *Ch.B.* (*R.A.F.V.R.*) (*w*) 18July

Thomas, Hector Alban *M.B.*, *B.Ch.*, *F.R.C.S.*(*E*). (*R.A.F.V.R.*) 23July

Toms, Humphrey Woodland, *B.M.*, *B.Ch.*, *M.R.C.S.*, *L.R.C.P.*, *D.P.H.* (*R.A.F.V.R.*) 23July

Simpson, Alan Sopwith, *M.B.*, *B.S.*, *M.R.C.S.*, *L.R.C.P.*, *D.P.H.* (*R.A.F.V.R.*) 23July

Harvey, Claude Corsellis, *M.R.C.S.*, *L.R.C.P.* (*R.A.F.V.R.*) (*w*) 25July

Hector, William Litster, *M.B.*, *Ch.B.*, (*R.A.F.V.R.*) (*w*) 25July

Henry, Thomas Craddock, *M.R.C.S.*, *L.R.C.P.*, *L.D.S.*, *R.C.S.* (*Eng.*) (*R.A.F.V.R.*) (*w*) 25July

1940

Honeyman, William Murray, *M.B.*, *ChB.*, *M.R.C.P.* (*R.A.F.V.R.*) (*w*) 25July

Riley, Herbert John, *M.B.*, *Ch.B.*, *M.R.C.S.*, *L.R.C.P.* (*A.A.F.*) (*w*) 25July

Burr, George Kelman, *M.B.*, *Ch.B.*, *D.O.M.S.* (*R.A.F.V.R.*) 30July

Ellis, Richard White Bernard, *M.D.*, *B.Ch.*, *F.R.C.P.* (*R.A.F.V.R.*) 30July

Hughes, John, *M.B.*, *B.Ch.*, *F.R.C.S.*, *L.R.C.P.* (*R.A.F.V.R.*) 30July

Hutton, William Gardner, *M.R.C.S.*, *L.R.C.P.*, *D.O.M.S.* (*R.A.F.V.R.*) 30July

Banham, Terence Middlecott, *M.B.*, *B.Ch.*, *M.R.C.S.*, *L.R.C.P.* (*R.A.F.V.R.*) (*w*) 1Aug

Calvert, Leonard Silverwood, *M.R.C.S.*, *L.R.C.P.*, (*R.A.F.V.R.*) (*w*) 1Aug

Kerr, James Mitchell, *M.B.*, *Ch.B.*, *D.P.H.* (*R.A.F.V.R.*) (*w*) 1Aug

Lucas, Bernard George Budden, *M.R.C.S.*, *L.R.C.P.*, *D.A.* (*R.A.F.V.R.*) (*w*) 1Aug

Ritchie, William Murray, *M.B.*, *Ch.B.* (*R.A.F.V.R.*) (*w*) 1Aug

Llewellyn, Edgar, *M.B.*, *Ch.B.* (*A.A.F.*) (*w*) 2Aug

Renowden, Vernon Glyde, *M.B.*, *B.S.* (*R.A.F.V.R.*) 6Aug

MacKellar, John, *B.Ch.*, *M.R.C.S.*, *L.R.C.P.* (*R.A.F.V.R.*) (*w*) 8Aug

Glover, James, *M.B.*, *Ch.B.* (*A.A.F.*) (*w*) 9Aug

Law, Kenneth Arthur Waring, *M.B.*, *B.S.* (*A.A.F.*) (*w*) 9Aug

Foot, Ellis Charles Isaac, *M.R.C.S.*, *L.R.C.P.* (*A.A.F.*) (*w*) 11Aug

La Frenais, Joseph Everett, *L.R.C.P.*, *L.R.C.S.*, *L.R.F.P.S.* (*A.A.F.*) (*w*) 11Aug

Edwards, Harpur Vernon, *M.B.*, *B.Ch.*, *M.R.C.S.*, *L.R.C.P.* (*R.A.F.V.R.*) (*w*) 13Aug

1940

Macquaide, Dermot Henry Graham *M.D.*, *M.R.C.P.* (*R.A.F.V.R.*) (*w*) 13Aug

Catchlove, Hamilton Lister, *M.B.*, *B.S.*, *M.R.C.S.*, *L.R.C.P.* (*R.A.F.V.R.*) (*w*) 13Aug

Connell, John Gardner, *M.R.C.S.*, *L.R.C.P.* (*A.A.F.*) (*w*) 17Aug

Davies, Trevor Glyn, *M.B.*, *Ch.B.*, *M.R.C.S.*, *L.R.C.P.*, *D.P.H.* (*A.A.F.*) (*w*) 24Aug

Roff, Charles, *M.B.*, *Ch.B.* (*A.A.F.*) (*w*) 24Aug

Cann, John, *M.B.*, *B.Ch.*, *M.R.C.S.*, *L.R.C.P.* (*A.A.F.*) (*w*) 25Aug

Duthie, George Harvey, *M.B.*, *Ch.B.* (*A.A.F.*) (*w*) 26Aug

Cowan, Arthur Lindsay, *M.B.*, *Ch.B.* (*A.A.F.*) (*w*) 26Aug

Dayus, Eric Carwardine, *M.R.C.S.*, *L.R.C.P.* (*A.A.F.*) (*w*) 29Aug

Harcourt Henry John, *L.M.S.S.A.* (*A.A.F.*) (*w*) 29Aug

Stidolph Neville Edsell, *B.M.*, *B.Ch.* (*R.A.F.V.R.*) (*w*) 29Aug

Noble, John, *M.B.*, *Ch.B.*, *F.R.C.S.* (*A.A.F.*) (*w*) 30Aug

Hudson, Claude Osborne, *M.R.C.S.*, *L.R.C.P.* (*A.A.F.*) (*w*) 31Aug

Hardman, George Boden, *M.B.*, *Ch.B.* (*A.A.F.*) (*w*) 1Sept

Gosset, Isaac Henry, *B.M.*, *B.Ch.*, *M.R.C.P.*, *M.R.C.S.* (*R.A.F.V.R.*) 3Sept

Curwood, Benjamin Charles, *M.B.*, *Ch.B.*, *M.R.C.S.*, *L.R.C.P.* (*w*) 4Sept

Huddlestone, Consitt, *M.R.C.S.*, *L.R.C.P.* (*w*) 4Sept

MacCarthy, Joseph Aidan, *M.B.*, *B.Ch.* (*w*) 4Sept

McDougall, Archibald, *M.B.*, *Ch.B.* (*w*) 4Sept

Chilton, Harold Tipper, *M.R.C.S.*, *L.R.C.P.* (*R.A.F.V.R.*) (*w*) 6Sept

Flight Lieutenants
—contd.

1940

Hackett, Cecil John, *M.D., B.S., M.R.C.P., D.T.M. & H.* (*R.A.F.V.R.*) 10Sept

Erskine, Sydney Leslie Wylie, *M.D., B.Ch., D.P.H.* (*R.A.F.V.R.*) 17Sept

Reid, Donald Darnley, *M.B., Ch.B.* (*R.A.F.V.R.*) (*w*) 18Sept

Sinclair, John Alan, *M.R.C.S., L.R.C.P., L.D.S.* (*R.A.F.V.R.*) (*w*) 18Sept

Sutcliffe, John, *M.B., B.Ch.* (*R.A.F.V.R.*) (*w*) 18Sept

Healey, Ronald Jack, *M.R.C.S., L.R.C.P.* (*R.A.F.V.R.*) (*w*) 18Sept

Goodyear, Richard Trevor, *M.R.C.S., L.R.C.P.* (*R.A.F.V.R.*) (*w*) 19Sept

Price, David Ernest, *M.B., B.S., M.R.C.S., L.R.C.P.* (*R.A.F.V.R.*) (*w*) 20Sept

MacGregor, Alexander Brittan, *M.B., B.Ch., L.D.S.* (*R.A.F.V.R.*) (*w*) 20Sept

Jackson, Norman, *M.B., B.Ch.* (*R.A.F.V.R.*) (*w*) 21Sept

Trent, Joseph Leopold *M.R.C.S., L.R.C.P.* (*R.A.F.V.R.*) (*w*) 21Sept

Buchanan, Ian Scoular, *M.D., B.S., M.R.C.P., M.R.C.S.* (*R.A.F.V.R.*) (*w*) 21Sept

Philip, William Marshall, *M.B., B.S., M.R.C.P., M.R.C.S.* (*R.A.F.V.R.*) (*w*) 21Sept

Taggart, Norman Scott, *M.R.C.S., L.R.C.P.* (*R.A.F.V.R.*) (*w*) 22Sept

MacDonald, Douglas David, *M.B., Ch.B.* (*R.A.F.V.R.*) (*w*) 22Sept

Rowe, Denis Patrick, *M.B., B.S.* (*R.A.F.V.R.*) (*w*) 23Sept

Anderson, David Alastair, *M.B., B.Ch., M.R.C.S., L.R.C.P.* (*R.A.F.V.R.*) (*w*) 25Sept

Anstie, William John Carlyon, *B.M., B.Ch.* (*R.A.F.V.R.*) (*w*) 25Sept

1940

Carpenter, Ronald, *M.R.C.S., L.R.C.P.* (*R.A.F.V.R.*) (*w*) 25Sept

Rogers, Stewart, *M.D., L.M.S.* (*R.A.F.V.R.*) (*w*) 27Sept

Gauvain, John Henry Percival, *M.R.C.S., L.R.C.P.* (*R.A.F.V.R.*) (*w*) 27Sept

Lange, Meyer John *M.R.C.S., L.R.C.P.* (*R.A.F.V.R.*) (*w*) 27Sept

Bell, Roderick Blair, *M.R.C.S., L.R.C.P.,* (*R.A.F.V.R.*) (*w*) 27Sept

Cust, Norman Albert Austin, *M.D., B.S.* (*R.A.F.V.R.*) (*w*) 27Sept

Whittingham, Harold Warrender, *M.B., Ch.B., M.R.C.S., L.R.C.P.* (*R.A.F.V.R.*) (*w*) 28Sept

Embrey, Mostyn Powell, *M.D., B.Ch., F.R.C.S.* (*E.*), *M.R.C.O.G., M.R.C.S., L.R.C.P.* (*R.A.F.V.R.*) 1Oct

Gilson, John Cary, *M.B., B.Ch.* (*R.A.F.V.R.*) 1Oct

Musgrove, Frank Lionel Edward, *M.B., B.S., M.R.C.S., L.R.C.P.* (*R.A.F.V.R.*) (*w*) 2Oct

Patterson, Frederick Leslie, *M.R.C.S., L.R.C.P.* (*R.A.F.V.R.*) (*w*) 2Oct

McElney, John Harold, *M.B., Ch.B., D.T.M.* (*R.A.F.V.R.*) (*w*) 2Oct

Griffiths, Peter, *M.R.C.S., L.R.C.P.* (*R.A.F.V.R.*) (*w*) 2Oct

Nelson, Maurice Gerald, *M.D., B.Ch., M.R.C.P.* (*R.A.F.V.R.*) 8Oct

Foote, Robert Rowden, *M.R.C.S., L.R.C.P., D.R.C.O.G.* (*R.A.F.V.R.*) (*w*) 12Oct

Anderson, David Murdoch, *M.D., Ch.B.* (*R.A.F.V.R.*) (*w*) 12Oct

Peach, Alfred Nowell Hamilton, *M.B., Ch.B.* (*R.A.F.V.R.*) (*w*) 12Oct

Phillips, Basil Montague, *M.R.C.S., L.R.C.P., D.A.* (*R.A.F.V.R.*) (*w*) 12Oct

1940

Lomax, Philip Hugh, *M.R.C.S., L.R.C.P.* (*R.A.F.V.R.*) (*w*) 12Oct

Aitken, George James, *M.B., Ch.B., F.R.F.P.S.* (*R.A.F.V.R.*) 15Oct

Bate, John Gordon, *M.B., Ch.B.* (*R.A.F.V.R.*) (*w*) 17Oct

Caldwell, James Richard, *M.B., B.Sc., M.R.C.S., L.R.C.P.* (*R.A.F.V.R.*) (*w*) 17Oct

Jackson, Kenneth Vernon, *M.R.C.S., L.R.C.P.* (*R.A.F.V.R.*) (*w*) 17Oct

Marks, Gerald Johnson, *M.B., Ch.B.* (*R.A.F.V.R.*) (*w*) 17Oct

Forward, Robert Graham Dunstan, *M.B., B.Ch., M.R.C.S., L.R.C.P.* (*R.A.F.V.R.*) (*w*) 24Oct

Fowler, Denis Herbert, *L.M.S.S.A.* (*R.A.F.V.R.*) (*w*) 24Oct

Harley, Brian Alfred Erskine, *M.R.C.S., L.R.C.P.* (*R.A.F.V.R.*) (*w*) 24Oct

North, James, *M.R.C.S., L.R.C.P.* (*R.A.F.V.R.*) (*w*) 24Oct

Robertson, Struan Francis, *M.D., M.C.P. & S.* (*R.A.F.V.R.*) (*w*) 24Oct

Segal, Samuel, *M.R.C.S., L.R.C.P.* (*R.A.F.V.R.*) (*w*) 24Oct

Shuttleworth, Frederick Norman, *M.B., Ch.B.* (*R.A.F.V.R.*) (*w*) 24Oct

Turner, Donald, *M.B., Ch.B., M.R.C.S., L.R.C.P.* (*R.A.F.V.R.*) (*w*) 24Oct

Ferriman, David George, *D.M., B.Ch., M.R.C.P.* (*R.A.F.V.R.*) 25Oct

Hussey, Leonard Duncan Albert, *M.R.C.S., L.R.C.P.* (*R.A.F.V.R.*) 25Oct

Astbury, John Schonberg, *B.M., B.Ch.* (*R.A.F.V.R.*) (*w*) 27Oct

Apley, John, *M.D., B.S.* (*R.A.F.V.R.*) (*w*) 1Nov

Conelly James Rankin *L.R.C.P. & S.* (*R.A.F.V.R.*) (*w*) 1Nov

Flight Lieutenants —*contd.*

1940

Conran, Paul Crawford, *M.B.*, *B.Ch.* (*R.A.F.V.R.*) (*w*) 1Nov

James, Theodore Apostolatus, *M.B.*, *Ch.B.* (*R.A.F.V.R.*) (*w*) 1Nov

Lowther, Miles James, *L.R.C.P. & S.*, *L.R.F.P.S.* (*R.A.F.V.R.*) (*w*) 1Nov

Mirkin, Wilfred Hyman, *M.B.*, *Ch.B.* (*R.A.F.V.R.*) (*w*) 1Nov

Morle, Kenneth David, *M.B.*, *Ch.B.* (*R.A.F.V.R.*) (*w*) 1Nov

Stein, Maurice, *L.R.C.P. & S.* (*R.A.F.V.R.*) (*w*) 1Nov

Richmond, Richard Guy Eaton *M.R.C.S.*, *L.R.C.P.* (*R.A.F.V.R.*) 5Nov

Shield, James Boyd, *M.B.*, *Ch.B.*, *F.R.C.S.* (*E*) (*R.A.F.V.R.*) 5Nov

Gryspeerdt, Gordon Louis, *M.R.C.S.*, *L.R.C.P.* (*R.A.F.V.R.*) (*w*) 14Nov

Trainer, James Lorraine, *L.R.C.P.* & *S.*, *L.R.F.P.S.*, *L.D.S.* (*R.A.F.V.R.*) (*w*) 14Nov

Butler, Albert Alexander, *M.D.*, *C.M.* (*R.A.F.V.R.*) (*w*) 15Nov

Ebsworth, John David, *M.R.C.S.*, *L.R.C.P.* (*R.A.F.V.R.*) (*w*) 15Nov

Foskett, Walter, *M.C.*, *M.D.*, *B.S.*, (*R.A.F.V.R.*) (*w*) 15Nov

Hutchison, Gordon, *M.B.*, *Ch.B.* (*R.A.F.V.R.*) (*w*) 15Nov

McMurchy, John Gordon Murdoch, *M.D.*, *M.C.P.* & *S.* (*R.A.F.V.R.*) (*w*) 15Nov

Mendlesohn, Jolly Victor, *M.R.C.S.*, *L.R.C.P.* (*R.A.F.V.R.*) (*w*) 15Nov

Monks, Kenneth Walter, *M.R.C.S.*, *L.R.C.P.* (*R.A.F.V.R.*) (*w*) 15Nov

Rob, Charles Geoffrey, *M.B.*, *B.Chir.*, *F.R.C.S.*, *L.R.C.P.* (*R.A.F.V.R.* (*w*) 15Nov

Smith, Angus John *M.R.C.S.*, *L.R.C.P.* *D.A.* (*R.A.F.V.R.*) (*w*) 15Nov

1940

Walton, William Frederick, *M B.*, *B.Ch.*, *M.R.C.S.*, *L.R.C.P.* (*R.A.F.V.R.*) (*w*) 15Nov

Wilson, Donald, *M.B.*, *B.S.*, *M.R.C.S.*, *L.R.C.P.* (*R.A.F.V.R.*) (*w*) 15Nov

Davies, John Solwyn, *M.D.*, *C.M.* (*R.A.F.V.R.*) (*w*) 15Nov

Burrowes, James Taylor, *B.M.*, *B.Ch.* (*R.A.F.V.R.*) (*w*) 15Nov

Ballard, Stanley Ian *L.R.F.P.S.*, *Dip. Psych.* (*R.A.F.V.R.*) 15Nov

Edwards Thomas Alexander, *M.B.*, *Ch.B.* (*R.A.F.V.R.*) 15Nov

Farquharson, Donald Charles, *M.R.C.S.*, *L.R.C.P.*, *D.P.H.* (*R.A.F.V.R.*) 15Nov

Henderson, Duncan St. Clair Lawson, *M.B.*, *Ch.B.* (*R.A.F.V.R.*) (*w*) 21Nov

Hesketh, George Edmund, *M.D.*, *Ch.B.*, *M.R.C.S.*, *L.R.C.P.*, *D.P.H.* (*R.A.F.V.R.*) 26Nov

Madge, Frank Tyrer, *M.D.*, *Ch.B.*, *M.R.C.S.*, *L.R.C.P.*, *D.P.H.* (*R.A.F.V.R.*) 26Nov

Caplan, Alfred, *M.R.C.S.*, *L.R.C.P.* (*R.A.F.V.R.*) (*w*) 27Nov

Botha, Barend Bartholomeus, *M.R.C.S.*, *L.R.C.P.* (*R.A.F.V.R.*) (*w*) 28Nov

Henderson, William Malcolm Robertson, *M.B.*, *B.S.*, *M.R.C.S.*, *L.R.C.P.* (*R.A.F.V.R.*) (*w*) 28Nov

Sheehan, Daniel, *M.B.*, *B.Ch.* (*R.A.F.V.R.*) (*w*) 28Nov

Shields, Noel Peter, *M.R.C.S.*, *L.R.C.P.* (*R.A.F.V.R.*) (*w*) 28Nov

Vyse, Harold Griffin, *M.R.C.S.*, *L.R.C.P.* (*R.A.F.V.R.*) (*w*) 28Nov

Hamilton, Max, *M.B.*, *B.S.*, *M.R.C.S.*, *L.R.C.P.* (*R.A.F.V.R.*) (*w*) 5Dec

Small, Hugh Alan Dugleby, *M.B.*, *Ch.B.*, *F.R.C.S.* (*R.A.F.V.R.*) 6Dec

Gimson Peter Allen *M.R.C.S.* *L.R.C.P.* (*R.A.F.V.R.*) (*w*) 12Dec

1940

Jeremy William Harold Rowe *M.B.* *B.Ch.*, *M.R.C.S.* *L.R.C.P.* (*R.A.F.V.R.*) (*w*) 12Dec

Watkins - Pitchford, John, *M.B.*, *B.S.*, *M.R.C.S.*, *L.R.C.P.* (*R.A.F.V.R.*) (*w*) 12Dec

Edwards, Thomas Archibald Watkin, *M.B.*, *B.Ch.*, *M.R.C.S.*, *L.R.C.P.* (*R.A.F.V.R.*) (*w*) 12Dec

May Walter Richards *M.R.C.S.* *L.R.C.P.* (*R.A.F.V.R.*) (*w*) 12Dec

Bergin, Kenneth Glenny, *M.B.*, *B.Ch.*, *M.R.C.S.*, *L.R.C.P.*, *M.A.* (*R.A.F.V.R.*) (*w*) 19Dec

Chassels Mirrlees Ramsay *M.B.* *Ch.B.* (*R.A.F.V.R.*) (*w*) 19Dec

Hamand, Charles Robert, *L.R.C.P.* & *S.*, *L.R.F.P.S.* (*R.A.F.V.R.*) (*w*) 19Dec

Mackie, William Robert, *M.B.*, *Ch.B.* (*R.A.F.V.R.*) (*w*) 19Dec

Nicol Eric Breckenridge *M.B.* *Ch.B.* (*R.A.F.V.R.*) (*w*) 19Dec

Stafford - Clark, David, *M.B.*, *B.S.*, *M.R.C.S.*, *L.R.C.P.* (*R.A.F.V.R.*) (*w*) 19Dec

Stephen Douglas Alexander Paterson *M.B.* *Ch.B.* (*R.A.F.V.R.*) (*w*) 19Dec

Knox, Harold Joseph *M.B.*, *B.Ch.* (*R.A.F.V.R.*) (*w*) 25Dec

1941

Molony, John George, *M.B.*, *B.Ch.* (*R.A.F.V.R.*) (*w*) 1Jan

Kimbell, Norman Kenneth Bernard, *M.B.*, *Ch.B.*, *M.R.C.O.G.* (*R.A.F.V.R.*) (*w*) 1Jan

Laurie, James, *M.B.*, *Ch.B.* (*R.A.F.V.R.*) (*w*) 2Jan

Evans, John, *B.Ch.*, *M.R.C.S.*, *L.R.C.P.* (*R.A.F.V.R.*) (*w*) 9Jan

Baynes, Alec Hamilton *M.B.*, *B.Ch.*, *M.R.C.S.*, *L.R.C.P.* (*R.A.F.V.R.*) (*w*) 23Jan

Flight Lieutenants —*contd.*

1941

Dodd, Frederick Hamilton, *M.B., Ch.B.* (*R.A.F.V.R.*) (*w*) 23Jan

Hamilton - Turner Claude Frederic *D.M. B.Ch. M.R.C.S. L.R.C.P.* (*R.A.F.V.R.*) (*w*) 23Jan

Hawes, Ernest Isambard Brunel, *M.R.C.S., L.M.S.S.A.* (*R.A.F.V.R.*) (*w*) 23Jan

Partridge, James Andrew, *B.M., B.Ch.* (*R.A.F.V.R.*) (*w*) 23Jan

Reilly, Michael Charles Tempest, *M.B., B.S.* (*R.A.F.V.R.*) (*w.*) 23Jan

Scott, Guy Elliott Bodley, *M.R.C.S., L.R.C.P.* (*R.A.F.V.R.*) (*w*) 23Jan

Warren, Charles Peter, *M.B., B.S., M.R.C.S., L.R.C.P.* (*R.A.F.V.R.*) (*w*) 23Jan

Hudson, Eric Hamilton, *M.B., B.Ch., F.R.C.P.* (*R.A.F.V.R.*) 28Jan

Boughton - Thomas, Keith Alistair, *M.B., Ch.B.* (*R.A.F.V.R.*) (*w*) 30Jan

Evans, Eustace Offley, *M.B., B.S., M.R.C.S., L.R.C.P.* (*R.A.F.V.R.*) (*w*) 30Jan

Newman, Eldred Maurice, *M.B., B.Ch.* (*R.A.F.V.R.*) (*w*) 30Jan

Morris, Ronald James Arthur, *M.B., Ch.B.* (*R.A.F.V.R.*) (*w*) 1Feb

Cope, John Wigley, *M.B., B.Ch., F.R.C.S.* (*R.A.F.V.R.*) (*w*) 6Feb

Moore, Donald Charles, *M.R.C.S., L.R.C.P.* (*R.A.F.V.R.*) (*w*) 6Feb

O'Connell, John Henry, *M.B., B.Ch.* (*R.A.F.V.R.*) (*w*) 6Feb

Perry, Samuel, *M.B., B.Ch.* (*R.A.F.V.R.*) (*w*) 6Feb

1941

Purdy, Thomas Brumfitt, *M.B., Ch.B.* (*R.A.F.V.R.*) (*w*) 6Feb

Turner, Anthony Groves, *M.R.C.S., L.R.C.P.* (*R.A.F.V.R.*) (*w*) 6Feb

Beddie, Alastair William James, *M.B., Ch.B.* (*R.A.F.V.R.*) (*w*) 13Feb

Matthews, Frederic John Charles, *M.R.C.P., L.R.C.P.* (*R.A.F.V.R.*) (*w*) 13Feb

Record, Reginald Graham, *M.B., Ch.B. M.R.C.S., L.R.C.P. D.R.C.O.G.* (*R.A.F.V.R.*) (*w*) 13Feb

Rees, Emrys Lodwick, *L.R.C.P. & S.* (*R.A.F.V.R.*) (*w*) 13Feb

Williams, Stanley Charles, *M.B., B.S.* (*R.A.F.V.R.*) (*w*) 13Feb

Lorriman, Francis Joseph, *M.D., B.S., D.O.M.S.* (*R.A.F.V.R.*) 18Feb

Begg, William, *M.B., Ch.B.* (*R.A.F.V.R.*) (*w*) 20Feb

Hoppins, Ernest Alan Kelsey, *M.B., Ch.B.* (*R.A.F.V.R.*) (*w*) 20Feb

McSharry, Noel, *M.B., Ch.B.* (*R.A.F.V.R.*) (*w*) 20Feb

O'Connor, Charles Aloysius Conleth, *M.B., B.Ch.* (*R.A.F.V.R.*) (*w*) 20Feb

MacDonald, John Norman, *B.M., B.Ch., M.R.C.S., L.R.C.P.* (*R.A.F.V.R.*) (*w*) 22Feb

Hill, James Cecil, *B.M., B.Ch.* (*R.A.F.V.R.*) (*w*) 27Feb

Meyrick, Philip Sidney, *M.B., B.S., M.R.C.S., L.R.C.P.* (*R.A.F.V.R.*) (*w*) 27Feb

Samman, Peter Derrick, *M.B., B.Ch.* (*R.A.F.V.R.*) (*w*) 27Feb

Sanderson, Basil Walter, *M.R.C.S., L.R.C.P.* (*R.A.F.V.R.*) (*w*) 27Feb

1941

Sennett, Oscar Hyman, *M.R.C.S., L.R.C.P.* (*R.A.F.V.R.*) (*w*) 27Feb

Buckmaster, John Frederick, *M.R.C.S., L.R.C.P.* (*R.A.F.V.R.*) (*w*) 27Feb

Leslie, William, *M.B., B.S., F.R.C.S.* (*R.A.F.V.R.*) 28Feb

Bridgwood, William Alfred, *M.B., B.S.* (*R.A.F.V.R.*) (*w*) 5Mar

Burns, Bernard, *M.R.C.S., L.R.C.P.* (*R.A.F.V.R.*) (*w*) 5Mar

Hudson, Kenneth Robert, *M.B., B.S.* (*R.A.F.V.R.*) (*w*) 5Mar

James, George Cyril Whitehead, *M.R.C.S., L.R.C.P.* (*R.A.F.V.R.*) (*w*) 5Mar

Linton, John Steuart Alexander, *M.R.C.S., L.R.C.P.* (*R.A.F.V.R.*) (*w*) 5Mar

Moore, Richard Henry *M.B., B.Ch.* (*R.A.F.V.R.*) (*w*) 5Mar

Piper, Robert, *M.B., B.Ch., M.R.C.S., L.R.C.P.* (*R.A.F.V.R.*) (*w*) 5Mar

Stevenson, David, *M.D., Ch.B.* (*R.A.F.V.R.*) (*w*) 5Mar

Strickland, John Esse Talbot, *M.R.C.S., L.R.C.P.* (*R.A.F.V.R.*) (*w*) 5Mar

Sutton, Harold Braham, *M.D., B.Ch.* (*R.A.F.V.R.*) (*w*) 5Mar

Walsh, John, *M.B., B.Ch., D.P.M.* (*R.A.F.V.R.*) (*w*) 5Mar

Whittle, Hugh, *M.B., Ch.B.* (*R.A.F.V.R.*) (*w*) 5Mar

Bangay, Edward Bernard Dorrington, *M.B., B.S., M.R.C.S., L.R.C.P.* (*R.A.F.V.R.*) (*w*) 5Mar

Bickford, Bertram John, *M.B., B.S., F.R.C.S., L.R.C.P.* (*R.A.F.V.R.*) 11Mar

Gibson, Michael Oliver John, *M.B., B.Chir., M.R.C.P., M.R.C.S.* (*R.A.F.V.R.*) (*w*) 11Mar

Anderson, William, *M.B., Ch.B.* (*R.A.F.V.R.*) (*w*) 12Mar

Flight Lieutenants
—contd.

1941

Brown, James, *M.B., Ch.B.* (*R.A.F.V.R.*) (*w*) 12Mar

Goulstone, William, *M.B., B.Ch., M.R.C.S., L.R.C.P.* (*R.A.F.V.R.*) (*w*) 12Mar

Magill, Henry George, *M.B., B.Ch.* (*R.A.F.V.R.*) (*w*) 12Mar

Rowlands, Arnold Basil, *M.B., Ch.B.,* (*R.A.F.V.R.*) (*w*) 12Mar

Aldridge, Louis Weston, *M.B., Ch.B.* (*R.A.F.V.R.*) (*w*) 19Mar

Barclay, Gordon Powell, *M.B., Ch.B.* (*R.A.F.V.R.*) (*w*) 19Mar

Brown, Ernest Reginald, *L.M.S.S.A.* (*R.A.F.V.R.*) (*w*) 19Mar

Davis, Everard Inseal, *M.R.C.S., L.R.C.P.* (*R.A.F.V.R.*) (*w*) 19Mar

Graham, John, *M.R.C.S., L.R.C.P.* (*R.A.F.V.R.*) (*w*) 19Mar

MacCormack, James Maurice, *M.B., Ch.B.* (*R.A.F.V.R.*) (*w*) 19Mar

O'Brien, John, *L.R.C.P.&S.* (*R.A.F.V.R.*) (*w*) 19Mar

Watson, John, *M.B., B.Ch., M.R.C.S. L.R.C.P.* (*R.A.F.V.R.*) (*w*) 19Mar

Baigel, Henry Israel, *M.B., Ch.B., F.R.C.S.(E) D.P.H.* (*R.A.F.V.R.* (*w*) 26Mar

Castle, Richard Stanley, *M.B., B.Ch., M.R.C.S., L.R.C.P.* (*R.A.F.V.R.*) (*w*) 26Mar

Collins, Arthur Leslie, *M.B., B.S., M.R.C.S., L.R.C.P.* (*R.A.F.V.R.*) (*w*) 26Mar

Cuddeford, Reginald, *M.B., Ch.B.* (*R.A.F.V.R.*) (*w*) 26Mar

McElligott, Roger Francis Humphrey, *M.B., B.Ch.* (*R.A.F.V.R.*) (*w*) 26Mar

Mackinnell Childs, George Trevor Baldwyn, *B.Ch., M.R.C.S., L.R.C.P.* (*R.A.F.V.R.*) (*w*) 26Mar

Macnaughton, Gilbert, *M.B., Ch.B.* (*R.A.F.V.R.*) (*w*) 26Mar

1941

Oppenheimer, Gordon, *M.B., B.Ch., M.R.C.S., L.R.C.P.* (*R.A.F.V.R.*) (*w*) 26Mar

Patchett, Eric George, *L.R.C.P.&S., L.R.F.P.S.* (*R.A.F.V.R.*) (*w*) 26Mar

Phillips, Austen John Beresford, *M.B., B.S.* (*R.A.F.V.R.*) (*w*) 26Mar

Pollock, George, *M.D., Ch.B., F.R.F.P.S.* (*R.A.F.V.R.*) (*w*) 26Mar

Ross Chalmers, Albert Elio, *L.R.C.P.&S., L.R.F.P.S.* (*R.A.F.V.R.*) (*w*) 26Mar

Shneerson, Gregory, *M.B., B.S., M.R.C.S., L.R.C.P.* (*R.A.F.V.R.*) (*w*) 26Mar

Thomas, Howard Cranwick, *M.B., B.S., M.R.C.S., L.R.C.P.* (*R.A.F.V.R.*) (*w*) 26Mar

Wilson, Peter, *M.R.C.S., L.R.C.P., D.O.M.S.* (*R.A.F.V.R.*) (*w*) 26Mar

Young, Norman Arthur Frederick, *M.R.C.S., L.R.C.P.* (*R.A.F.V.R.*) (*w*) 26Mar

Branch, Thomas William, *M.R.C.S., L.R.C.P.* (*R.A.F.V.R.*) (*w*) 2Apr

Maclaine, Albert, *M.B., B.Ch.* (*R.A.F.V.R.*) (*w*) 2Apr

O'Connor, Anthony, *M.B., B.Ch.* (*R.A.F.V.R.*) (*w*) 2Apr

Stephens, Martin Shirley Cecil, *M.R.C.S., L.R.C.P.* (*R.A.F.V.R.*) (*w*) 2Apr

Buckler, Frederick Ridsdale, *M.R.C.S., L.R.C.P.* (*R.A.F.V.R.*) (*w*) 9Apr

Garraway, John Windsor, *M.B., B.S., M.R.C.S., L.R.C.P.* (*R.A.F.V.R.*) (*w*) 9Apr

Gorrie, Andrew Peter, *M.B., Ch.B.* (*R.A.F.V.R.*) (*w*) 9Apr

Logan, William Philip Dowie, *M.B., Ch.B.* (*R.A.F.V.R.*) (*w*) 9Apr

McKendrick, Andrew Ian, *M.B., Ch.B.* (*R.A.F.V.R.*) (*w*) 9Ap

1941

Philipp, Elliot Elias, *M.R.C.S., L.R.C.P.* (*R.A.F.V.R.*) (*w*) 9Apr

Robinson, Arthur *M.B., Ch.B.* (*R.A.F.V.R.*) (*w*) 9Apr

Nicholson, Edward Sealy, *B.M., B.Ch.* (*R.A.F.V.R.*) (*w*) 9Apr

Roberts, Hywell Griffith, *M.B., B.Ch., F.R.C.S.* (*E*), *D.R.C.O.G.* (*R.A.F.V.R.*) 11Apr

Finch, Bernard Ephraim, *M.R.C.S., L.R.C.P.* (*R.A.F.V.R.*) (*w*) 16Apr

Furber, Lionel Brian, *M.R.C.S., L.R.C.P.* (*R.A.F.V.R.*) (*w*) 16Apr

Irving, Kenneth Gordon, *M.R.C.S., L.R.C.P.* (*R.A.F.V.R.*) (*w*) 16Apr

Jack, Alexander Hunter, *M.R.C.S., L.R.C.P.* (*R.A.F.V.R.*) (*w*) 16Apr

Joseph, Cyril, *M.R.C.S., L.R.C.P.* (*R.A.F.V.R.*) (*w*) 16Apr

Nicholson, Robert Sidney, *M.R.C.S., L.R.C.P.* (*R.A.F.V.R.*) (*w*) 16Apr

Taylor, Ian Hislop, *M.B., Ch.B.* (*R.A.F.V.R.*) (*w*) 16Apr

Willey, Courtenay Beresford Ingor, *M.C., B.M., B.Ch., M.R.C.S., L.R.C.P.* (*R.A.F.V.R.*) (*w*) 16Apr

Wood, John Spurwood *L.M.S.S.A.* (*R.A.F.V.R.*) (*w*) 16Apr

Young, DouglasSteele, *M.B., Ch.B.,* (*R.A.F.V.R.*) (*w*) 16Apr

Mutch, John Bernard, *M.B., Ch.B.* (*R.A.F.V.R.*) 22Apr

Nicholson, Bernard Clive, *M.D., B.Chir., M.R.C.P., D.P.H.* (*R.A.F.V.R.*) 22Apr

Bennett, Donald Louis, *M.R.C.S., L.R.C.P.* (*R.A.F.V.R.*) (*w*) 23Apr

Davies, Paul Mervyn, *M.B., B.S., M.R.C.S., L.R.C.P., D.P.H.* (*R.A.F.V.R.*) (*w*) 23Apr

Farmer, Alexander Russell, *M.B., Ch.B.,* (*R.A.F.V.R.*) (*w*) 23Apr

Flight Lieutenants —*contd.*

1941

Goldthorpe, Arnold Mortimer, *M.R.C.S., L.R.C.P.* (*R.A.F.V.R.*) (*w*) 23Apr

Goodrich, Basil Herbert, *M.R.C.S., L.R.C.P.* (*R.A.F.V.R.*) (*w*) 23Apr

Gray, Douglas Russell, *M.R.C.S., L.R.C.P.* (*R.A.F.V.R.*) (*w*) 23Apr

Hickey, James Finbarr Joseph, *M.B., Ch.B.* (*R.A.F.V.R.*) (*w*) 23Apr

Lass, Ronald Wilson, *M.R.C.S., L.R.C.P.* (*R.A.F.V.R.*) (*w*) 23Apr

Magurk, Leo Malcolm, *M.R.C.S., L.R.C.P.* (*R.A.F.V.R.*) (*w*) 23Apr

Melvin, Ernest Waterson, *M.B., Ch.B.* (*R.A.F.V.R.*) (*w*) 23Apr

Rassin, Meyer, *M.B., Ch.B., F.R.C.S.(E)* (*R.A.F.V.R.*) (*w*) 23Apr

Scott, George Allan, *M.B., Ch.B., M.R.C.P.* (*R.A.F.V.R.*) (*w*) 23Apr

Bender, Solomon, *M.B., Ch.B., D.R.C.O.G.* (*R.A.F.V.R.*) (*w*) 30Apr

Houlihan, John Francis, *M.B., B.Ch., B.A.O., D.P.H.* (*R.A.F.V.R.*) (*w*) 30Apr

James, William Bellamy, *M.B., B.Ch., B.A.O., L.D.S.* (*R.A.F.V.R.*) (*w*) 30Apr

Morrell, David Duncan, *M.B., B.S.,* (*R.A.F.V.R.*) (*w*) 30Apr

Rouillard, Louis Melville, *F.R.C.S.(E), M.R.C.S., L.R.C.P.* (*R.A.F.V.R.*) (*w*) 30Apr

Spooner, William Henry Casswell, *M.B., B.S., M.R.C.S., L.R.C.P.* (*R.A.F.V.R.*) (*w*) 30Apr

O'Gorman, Frank Joseph Patrick, *M.B., Ch.B., F.R.C.S. (E), M.R.C.O.G.* (*R.A.F.V.R.*) 2May

Welch, Harry Denholm, *M.B., B.S.* (*R.A.F.V.R.*) (*w*) 6May

1941

Atkin, Niels Bentzen, *M.R.C.S., L.R.C.P.* (*R.A.F.V.R.*) (*w*) 7May

Evans, David Gordon, *M.B., B.S.* (*R.A.F.V.R.*) (*w*) 7May

Hopkin-Jones, William, *M.R.C.S., L.R.C.P., L.D.S., R.C.S.* (*R.A.F.V.R.*) (*w*) 7May

Nobbs, Kenneth Leopold George, *G.M., M.B., B.S.* (*R.A.F.V.R.*) (*w*) 7May

Radcliffe, Anthony, *M.B., Ch.B., F.R.C.S., D.L.O.* (*R.A.F.V.R.*) 13May

Twort, Reginald Joseph, *M.B., Ch.B., M.R.C.P. (Lond.), M.R.C.P. (E)* (*R.A.F.V.R.*) 13May

Ingman, William, *M.B., Ch.B.* (*R.A.F.V.R.*) (*w*) 14May

McKenzie, Roderick Eddison, *M.B.: Ch.B.* (*R.A.F.V.R.*) (*w*) 14May

Tait, Charles Edwin, *L.R.C.P.&.S.* (*R.A.F.V.R.*) (*w*) 14May

Bose, Cyril Francis, *M.R.C.S., L.R.C.P.* (*R.A.F.V.R.*) (*w*) 21May

Lynch, Patrick Thomas Desmond, *M.B., B.Ch.* (*R.A.F.V.R.*) (*w*) 21May

McBride, John Malcolm, *M.B., Ch.B.* (*R.A.F.V.R.*) (*w*) 21May

Thomson, Alan Hardy, *F.R.C.S. (E), M.R.C.S., L.R.C.P.* (*R.A.F.V.R.*) (*w*) 21May

Green, John Alec Stephen, *M.B., B.S., M.R.C.S., L.R.C.P.* (*R.A.F.V.R.*) (*w*) 28May

Jamieson, John, *M.B., Ch.B.* (*R.A.F.V.R.*) (*w*) 28May

Todd, Peter Graham, *M.B., B.S., M.R.C.P., M.R.C.S.* (*R.A.F.V.R.*) (*w*) 28May

Wallis, Hugh Roland Eyre, *M.B., B.Chir., M.R.C.S., L.R.C.P.* (*R.A.F.V.R.*) (*w*) 28May

Granger, Edgar, *M.B., Ch.B.* (*R.A.F.V.R.*) 3June

Rawstron, Norman, *M.B., Ch.B., D.P.M.* (*R.A.F.V.R.*) 3June

Bohn, Joseph Francis, *M.B., B.Ch.* (*R.A.F.V.R.*) (*w*) 4June

1941

Brand, Thomas Malcolm, *M.B., Ch.B., M.R.C.S., L.R.C.P.* (*R.A.F.V.R.*) (*w*) 4June

Buckland, Leslie Henry, *M.R.C.S., L.R.C.P.* (*R.A.F.V.R.*) (*w*) 4June

Todd, Edwin Rex Hogson, *M.R.C.S., L.R.C.P* (*R.A.F.V.R.*) (*w*) 4June

Nimmo, Alaister John *M.B., B.S., M.R.C.S., L.R.C.P.* (*R.A.F.V.R.*) *w*) 4June

O'Leary, James, *M.B., B.Ch.* (*R.A.F.V.R.*) (*w*) 4June

Peek, William Henry *M.R.C.S., L.R.C.P.* (*R.A.F.V.R.*) (*w*) 4June

Selbie, William, *M.B., Ch.B.* (*R.A.F.V.R.*) (*w*) 4June

Thomson, John Dunlop, *M.B., Ch.B.* (*R.A.F.V.R.*) (*w*) 4June

Walton, Michael, *M.B., B.S., D.P.H., B.Hy.* (*R.A.F.V.R.*) (*w*) 4June

Astley, Clifford Edric, *M.B., Ch.B.* (*R.A.F.V.R.*) (*w*) 11June

Gillhespy, Richard Oliver, *M.B., Ch.B., M.R.C.P.(E.)* (*R.A.F.V.R.*) (*w*) 11June

Grimaldi, Philip Rainier Beaufort, *M.R.C.S., L.R.C.P.* (*R.A.F.V.R.*) (*w*) 11June

Murphy, Patrick, *M.B., Ch.B.* (*R.A.F.V.R.*) (*w*) 11June

Pattison, David Stanley, *L.R.C.P. & S.* (*R.A.F.V.R.*) (*w*) 11June

Spence, Patrick Denis Denham, *M.R.C.S., L.R.C.P.* (*R.A.F.V.R.*) (*w*) 11June

Henderson, Robert Dalrymple, *M.C., Ch.B.* (*R.A.F.V.R.*) 13June

Atkinson, Philip Bernard, *M.R.C.S., L.R.C.P.* (*R.A.F.V.R.*) (*w*) 18June

Dickie, David Oswald, *M.B., Ch.B., D.P.H.* (*R.A.F.V.R.*) (*w*) 18June

Fraser, Gilbert, *M.B., Ch.B.* (*R.A.F.V.R.*) (*w*) 18June

Marshall, Alfred Gordon, *M.B., B.Ch., M.R.C.S., L.R.C.P.* (*R.A.F.V.R.*) (*w*) 18June

Flight Lieutenants —*contd.*

1941

Pett, Graham Laurie, *M.B.*, *B.S.*, *M.R.C.S.*, *L.R.C.P.* (*R.A.F.V.R.*) (*w*) 18June

Riddell, Athol George, *M.R.C.S.*, *L.R.C.P.* (*R.A.F.V.R.*) (*w*) 18June

Strain, George Andrew, *M.B.*, *Ch.B.* (*R.A.F.V.R.*) (*w*) 18June

Heyworth, Peter Stuart Arthur, *M.R.C.S.*, *L.R.C.P.* (*R.A.F.V.R.*) (*w*) 19June

Grant, Ian Donald, *M.B.*, *Ch.B.*, *M.R.C.P.*(*E*), *L.R.C.S.* (*R.A.F.V.R.*) (*w*) 24June

Doey, William David, *M.B.*, *B.Ch.*, *M.R.C.S.*, *L.R.C.P.* (*R.A.F.V.R.*) (*w*) 25June

Frankenberg, Benjamin John, *B.S.*, *M.R.C.S.*, *L.R.C.P.* (*R.A.F.V.R.*) (*w*) 25June

Godber, Greville Noel Lambert, *M.B.*, *B.S.*, *M.R.C.S.*, *L.R.C.P.* (*R.A.F.V.R.*) (*w*) 25June

Hoffman, William Cornelius, *L.A.H.*, *L.M.* (*R.A.F.V.R.*) (*w*) 25June

Paulley, John Wylmer, *M.B.*, *B.S.*, *M.R.C.S.*, *M.R.C.P.* (*R.A.F.V.R.*) (*w*) 25June

Hadfield, Stephen John *M.B.*, *B.Ch.*, *M.R.C.S.*, *L.R.C.P.* (*R.A.F.V.R.*) (*w*) 2July

Jones, Eric Hyde, *M.R.C.S.*, *L.R.C.P.* (*R.A.F.V.R.*) (*w*) 2July

Klein, Ralph Ronald, *M.B.*, *B.S.*, *M.R.C.S.*, *L.R.C.P.* (*R.A.F.V.R.*) (*w*) 2July

Paton, James Grogan, *M.B.*, *B.Ch.*, *L.M.* (*R.A.F.V.R.*) (*w*) 2July

Savage, Christopher Roland, *M.B.*, *B.S.*, *M.R.C.S.*, *L.R.C.P.* (*R.A.F.V.R.*) (*w*) 2July

Tierney, William Fitzgerald, *M.B.*, *B.Ch.* (*R.A.F.V.R.*) (*w*) 2July

Leigh, Arthur George, *M.D.*, *Ch.B.*, *F.R.C.S.* (*R.A.F.V.R.*) 4July

1941

Fenwick, Thomas, *M.B.*, *B.Ch.*, *M.R.C.S.*, *L.R.C.P.* (*R.A.F.V.R.*) (*w*) 9July

Gordon, William Thomson, *M.B.*, *Ch.B.* (*R.A.F.V.R.*) (*w*) 9July

Hargreaves, Anthony, *M.B.*, *B.Ch.*, *M.R.C.S.*, *L.R.C.P.* (*R.A.F.V.R.*) (*w*) 9July

Stoate, Thomas Laity, *M.B.*, *B.Ch.*, *M.R.C.S.*, *L.R.C.P.* (*R.A.F.V.R.*) (*w*) 9July

Waterfall, William Blair, *M.B.*, *B.Ch.*, *F.R.C.S.* (*R.A.F.V.R.*) (*w*) 9July

Reid, Charles, *M.B.*, *B.Ch.*, *D.P.H.*, *D.A.* (*R.A.F.V.R.*) 11July

Roberts, Allan Thomas Marsh, *M.B.*, *B.S.*, *M.R.C.P.* (*R.A.F.V.R.*) 11July

Stewart-Hess, Charles Henry, *M.D.*, *Ch.B.*, *M.R.C.P.* (*R.A.F.V.R.*) 11July

Bentley, John Philip, *M.B.*, *B.S.*, *M.R.C.S.*, *M.R.C.P.* (*R.A.F.V.R.*) (*w*) 16July

George, Clifford Haydn, *M.R.C.S.*, *L.R.C.P.* (*R.A.F.V.R.*) (*w*) 16July

Phillips, Manfred Norman, *M.B.*, *Ch.B.* (*R.A.F.V.R.*) (*w*) 16July

Sword, James Mowat, *M.B.*, *Ch.B.* (*R.A.F.V.R.*) (*w*) 16July

Matthews, David Napier, *M.D.*, *M.Ch.*, *F.R.C.S.*, *L.R.C.P.* (*R.A.F.V.R.*) 18July

Parsons-Smith, Basil Gerald, *M.R.C.P.*, *M.R.C.S.* (*R.A.F.V.R.*) 18July

Wheaton, Charles Edward Walton, *M.D.*, *B.S.*, *M.R.C.P.*, *M.R.C.S.* (*R.A.F.V.R.*) 18July

Crawford, Robert, *M.B.*, *B.Ch.*, *M.R.C.S.*, *L.R.C.P.* (*R.A.F.V.R.*) (*w*) 23July

Cunningham - Jones, Robert, *M.R.C.S.*, *L.R.C.P.* (*R.A.F.V.R.*) (*w*) 23July

Hockley, Ivor William, *M.R.C.S.*, *L.R.C.P.* (*R.A.F.V.R.*) (*w*) 23July

1941

Horrocks, James Ewart, *M.B.*, *Ch.B.* (*R.A.F.V.R.*) (*w*) 23July

Houlding, Ronald Neville, *M.B.*, *B.S.*, *F.R.C.S.*(*E.*), *M.R.C.S.*, *L.R.C.P.* (*R.A.F.V.R.*) (*w*) 23July

McGrath, William Wilson, *M.B.*, *B.Ch.* (*R.A.F.V.R.*) (*w*) 23July

Marwood, Vernon Ellis Alderson, *M.B.*, *Ch.B* (*R.A.F.V.R.*) (*w*) 23July

Snell, Eric Peter Shiptone, *B.M.*, *B.Ch.*, *M.R.C.S.*, *L.R.C.P.* (*R.A.F.V.R.*) (*w*) 23July

Oddie, Ripley, *M.B.*, *B.Ch.*, *M.R.C.S.*, *L.R.C.P.* (*R.A.F.V.R.*) (*w*) 28July

Ackroyd, Tom, *M.B.*, *Ch.B.*, *L.R.C.P. & S.*, *L.R.F.P. & S.* (*R.A.F.V.R.*) (*w*) 30July

Kennedy, Robert Dill, *M.B.*, *B.Ch.*, *M.R.C.S.*, *L.R.C.P.* (*R.A.F.V.R.*) (*w*) 30July

O'Meara, Richard, *M.R.C.S.*, *L.R.C.P.* (*R.A.F.V.R.*) (*w*) 30July

Smithies, Harold William, *L.M.S.S.A.* (*R.A.F.V.R.*) (*w*) 30July

Taylor, James, *M.B.*, *B.Ch.* (*R.A.F.V.R.*) (*w*) 30July

Woodruff, Alan Waller, *M.D.*, *B.S.* (*R.A.F.V.R.*) (*w*) 30July

Honorary Flight Lieutenants

Lynch, John Gordon, *M.D., C.M.* (*R.A.F.V.R.*) 28Sept.40

Sims, Robert John, *M.R.C.S.* (*R.A.F.V.R.*) 28Sept.40

Tolson-Smith, John, *M.D., C.M.* (*R.A.F.V.R.*) 28Sept.40

Flying Officers.

1940

Macpherson, Robert, *M.R.C.S., L.R.C.P.* 1Feb
Kent, Peter James Maton, *M.R.C.S., L.R.C.P.* (*R.A.F.V.R.*) 28May
Rae, Frederick Sutherland, *M.B., Ch.B.* (*R.A.F.V.R.*) 4June
Lloyd, Kenneth Newton, *M.B., B.S., M.R.C.S., L.R.C.P.* (*R.A.F.V.R.*) 11June
Phillips, Arnold Morley, *M.B., Ch.B.* (*R.A.F.V.R.*) 11June
Watt, William Nicoll, *M.B., Ch.B.* (*R.A.F.V.R.*) 11June
Baldwyn, Anthony Fleming, *M.B., B.S.* 17June
Bryan, William Eric *M.R.C.S., L.R.C.P.* (*R.A.F.V.R.*) 18June
Cross, Robert McPherson, *L.R.C.P. & S.* (*R.A.F.V.R.*) 18June
Tyser, Peter Anthony, *M.R.C.S., L.R.C.P.* (*R.A.F.V.R.*) 18June
Corker, Robert Morrison, *L.M.S.S.A.* (*R.A.F.V.R.*) 25June
Cullen, Thomas Henry, *M.R.C.S., L.R.C.P.* (*R.A.F.V.R.*) 25June
Grant, Robert Gordon Sharp, *M.B., Ch.B.* (*R.A.F.V.R.*) 25June
Hurt, John Harecourt, *M.B., B.S., D.P.M.* (*R.A.F.V.R.*) 25June
Beadles, Harold Francis Shatford, *M.R.C.S., L.R.C.P.* (*R.A.F.V.R.*) 2July
Blaxland, Peter John, *M.R.C.S., L.R.C.P.* (*R.A.F.V.R.*) 2July
Fenn, Clifford Mordaunt, *M.B., Ch.B.* (*R.A.F.V.R.*) 2July
Halson, Harold, *M.B., B.S.* (*R.A.F.V.R.*) 2July
Kent Basil Stanley, *M.B., B.S., M.R.C.S., L.R.C.P.,* (*R.A.F.V.R.*) 2July
Lawrence, William Jamieson, *M.B., Ch.B.* (*R.A.F.V.R.*) 2July
McIlrath, John Hamilton, *M.B., Ch.B.* (*R.A.F.V.R.*) 2July
Page, Walter John Ogilville, *M.R.C.S., L.R.C.P.* (*R.A.F.V.R.*) 2July

1940

Purser, Robert Williamson Kinross *M.R.C.S., L.R.C.P.* (*R.A.F.V.R.*) 2July
Blair, Eric James, *M.D., B.S.* (*R.A.F.V.R.*) 9July
Cooper, James Francis, *M.R.C.S., L.R.C.P., L.M.S.S.A.* (*R.A.F.V.R.*) 9July
Jenkins, John Davis, *M.B., B.S., M.R.C.S., L.R.C.P.* (*R.A.F.V.R.*) 9July
Carpenter, Robert Samuel, *M.R.C.S., L.R.C.P.* (*R.A.F.V.R.*) 16July
Cole, Christopher Kersley, *M.B., B.S., M.R.C.S., L.R.C.P.* (*R.A.F.V.R.*) 16July
Craig, James Donaldson, *M.B., B.S., M.R.C.S., L.R.C.P.* (*R.A.F.V.R.*) 16July
Fuge, Charles Arthur Ian, *M.B., Ch.B.,* (*R.A.F.V.R.*) 16July
Greenberg, Martin Joseph, *M.B., B.Ch., M.R.C.S., L.R.C.P.* (*R.A.F.V.R.*) 16July
Whitehead, Jerry, *M.R.C.S., L.R.C.P.* (*R.A.F.V.R.*) 16July
Dowding, Clyde Alva, *M.B., B.Ch., M.R.C.S., L.R.C.P.* (*R.A.F.V.R.*) 16July
Davison, Thomas Reginald, *M.B., B.S.* (*R.A.F.V.R.*) 23July
Hartill, Geoffrey Gordon, *M.R.C.S., L.R.C.P.* (*R.A.F.V.R.*) 23July
Jacobs, Leslie Joseph, *M.B., B.S.* (*R.A.F.V.R.*) 23July
Lillie, Hubert Jack, *M.B., Ch.B.* (*R.A.F.V.R.*) 23July
Napier, Duncan Scott, *M.B., Ch.B.* (*R.A.F.V.R.*) 23July
Barbour, Gavin Butler, *M.B., B.Ch., L.M.S.S.A.* (*R.A.F.V.R.*) 30July
Finn, Rowland Frank Taaffe, *L.M.S.S.A.* (*R.A.F.V.R.*) 30July
Flacks, Benjamin, *M.B., Ch.B., M.R.C.S., L.R.C.P.* (*R.A.F.V.R.*) 30July
Green, George Roy, *L.M.S.S.A.* (*R.A.F.V.R.*) 30July

1940

O'Sullivan, John Vincent. *M.B., B.Ch.* (*R.A.F.V.R.*) 30July
Pattinson, John Norman, *M.B., B.Ch.* (*R.A.F.V.R.*) 30July
Rayne-Davis, Clement Walter Richard, *B.M., B.Ch., M.R.C.S., L.R.C.P.* (*R.A.F.V.R.*) 30July
Thompson, Noel James William, *M.B., B.Ch., D.P.H.* (*R.A.F.V.R.*) 30July
Burton, Peter Michael, *M.B., B.S., M.R.C.S., L.R.C.P.* (*R.A.F.V.R.*) 6Aug
Ellis, Evan Lloyd, *M.R.C.S., L.R.C.P.* (*R.A.F.V.R.*) 6Aug
Herbert, George, *M.B., B.S., M.R.C.S., L.R.C.P.* (*R.A.F.V.R.*) 6Aug
Hoadley, Jack, *M.R.C.S., L.R.C.P.* (*R.A.F.V.R.*) 6Aug
Joules, Francis Edwin, *M.B., B.S., M.R.C.S., L.R.C.P.* (*R.A.F.V.R.*) 6Aug
Knight, Alfred Harry, *M.R.C.S., L.R.C.P.* (*R.A.F.V.R.*) 6Aug
Lee, George Charles, *M.R.C.S., L.R.C.P.* (*R.A.F.V.R.*) 6Aug
Nicol, Thomas Steven, *M.B., B.S., L.M.S.S.A.* (*R.A.F.V.R.*) 6Aug
Philps, Frank Richard, *M.B., B.S., M.R.C.S., L.R.C.P.* (*R.A.F.V.R.*) 6Aug
Robinson, Richard Garwood, *G.M., M.B., B.S., M.R.C.S., L.R.C.P.* (*R.A.F.V.R.*) 6Aug
Ross, Norman Alfred, *M.B., Ch.B., D.P.H.* (*R.A.F.V.R.*) 6Aug
Stoll, Basil Arnold, *M.R.C.S., L.R.C.P.* (*R.A.F.V.R.* 6Aug
Whitby, Thomas Edgar, *M.B., Ch.B., M.R.C.S., L.R.C.P.* (*R.A.F.V.R.*) 6Aug
Wright, Cyril Francis, *M.R.C.S., L.R.C.P.* (*R.A.F.V.R.*) 6Aug
Brown, Paul Philip, *M.R.C.S., L.R.C.P.* (*R.A.F.V.R.*) 13Aug
Byrne, Patrick Sarsfield, *M.B., Ch.B.* (*R.A.F.V.R.*) 13Aug
Cormac, Cyril Dove, *B.M., B.Ch., D.P.H.* (*R.A.F.V.R.*) 13Aug

Flying Officers —*contd.*

1940

James, William Leonard, *M.R.C.S., L.R.C.P.* (*R.A.F.V.R.*) 13Aug
Jones, Harri Bevan, *M.R.C.S., L.R.C.P.* (*R.A.F.V.R.*) 13Aug
Jones, James Maxwell, *M.B., B.S., M.R.C.S., L.R.C.P.* (*R.A.F.V.R*) 13Aug
Lawton, Thomas Henry, *M.B., Ch.B., L.R.C.P. & S., L.R.F.P.S.* (*R.A.F.V.R.*) 13Aug
Livingstone, Norman, *M.B., Ch.B.* (*R.A.F.V.R.*) 13Aug
Lycett, Christopher Douglas Lycett, *M.B., B.S., M.R.C.S., L.R.C.P.* (*R.A.F.V.R.*) 13Aug
McMahon, Ross John, Hamilton, *M.B., B.S., M.R.C.S., L.R.C.P.* (*R.A.F.V.R.*) 13Aug
Barron, Geoffrey Corrie, *M.B., B.Ch., M.R.C.S., L.R.C.P* (*R.A.F.V.R.*) 20Aug
Bryce, James Chisholm, *M.R.C.S., L.R.C.P.* (*R.A.F.V.R.*) 20Aug
Griffiths, Roy George, *M.R.C.S., L.R.C.P.* (*R.A.F.V.R.*) 20Aug
Grossmark, Clifford Sydney, *M.B., B.S., M.R.C.S., L.R.C.P.* (*R.A.F.V.R.*) 20Aug
Hardy, Harry Taylor, *M.B., Ch.B., L.R.C.P. & S.* (*R.A.F.V.R.*) 20Aug
Hinds, Stuart William, *M.B., B.S., M.R.C.S., L.R.C.P.* (*R.A.F.V.R.*) 20Aug
Roditi, Benjamin, *M.B., Ch.B., M.R.C.S., L.R.C.P. D.C.H.* (*R.A.F.V.R.*) 20Aug
Smith, Joseph Edwin, *M.B., Ch.B.* (*R.A.F.V.R.*) 20Aug
Steel, William Athol, *M.R.C.S., L.R.C.P.* (*R.A.F.V.R.*) 20Aug
Someren, Gerald Antony van, *M.R.C.S., L.R.C.P.* (*R.A.F.V.R.*) 20Aug
Wetherell, John Hugh Drake, *M.B., Ch.B.* (*R.A.F.V.R.*) 20Aug

1940

Anthony, Robert Henry, *M.R.C.S., L.R.C.P.* (*R.A.F.V.R.*) 27Aug
Barnado, James Leslie, *M.R.C.S., L.R.C.P.* (*R.A.F.V.R.*) 27Aug
Barwood, Philip Fairbrother, *M.B., B.Ch., M.R.C.S., L.R.C.P.* (*R.A.F.V.R.*) 27Aug
Burton, Arthur Edward, *M.R.C.S., L.R.C.P.* (*R.A.F.V.R.*) 27Aug
Campbell, James Armitage, *M.B., B.Ch., M.R.C.S., L.R.C.P.* (*R.A.F.V.R.*) 27Aug
Constable, Frank, *M.R.C.S., L.R.C.P.* (*R.A.F.V.R.*) 27Aug
de Jersey, Grant Walter Stewart, *M.B., M.R.C.S., L.R.C.P.* (*R.A.F.V.R.*) 27Aug
Denton, Paul Henry, *M.D., B.S., L.M.S.S.A.* (*R.A.F.V.R.*) 27Aug
Gledhill, Claude Verity, *M.R.C.S., L.R.C.P* (*R.A.F.V.R.*) 27Aug
Kelly, Patrick Joseph, *M.B., B.Ch* (*R.A.F.V.R.*) 27Aug
Lawrence, Joseph Lewis, *M.R.C.S., L.R.C.P.* (*R.A.F.V.R.*) 27Aug
Lee, Harold Arthur, *M.B., B.S., M.R.C.S., L.R.C.P.* (*R.A.F.V.R.*) 27Aug
Macaulay, Henry Treston, *L.R.C.P. & S.* (*R.A.F.V.R.*) 27Aug
Mandow, George Anderson, *B.Ch.* (*R.A.F.V.R.*) 27Aug
Margo, Maxwell Alfred, *M.R.C.S., L.R.C.P.* (*R.A.F.V.R.*) 27Aug
O'Connor, Patrick Joseph, *M.B., B.Ch.* (*R.A.F.V.R.*) 27Aug
O'Brien, Thomas Patrick, *M.B., B.Ch., D.P.H.* (*R.A.F.V.R.*) 27Aug
Smith, Sydney Ainsworth, *M.B., Ch.B.,* (*R.A.F.V.R.*) 27Aug
Williams, Rhys Meyrick, *M.B., B.S., M.R.C.S., L.R.C.P., D.R.C.O.G.* (*R.A.F.V.R.*) 27Aug

1940

Anderson, Peter Thomas, *M.R.C.S., L.R.C.P.* (*R.A.F.V.R.*) 3Sept
Bradbury, Philip Ronald Kirtley, *M.B., Ch.B.* (*R.A.F.V.R.*) 3Sept
Davies, Edward Beresford, *M.R.C.S., L.R.C.P., D.P.M.* (*R.A.F.V.R.*) 3Sept
Lennox, Ian Gordon, *M.B., Ch.B.* (*R.A.F.V.R.*) 3Sept
O'Dowd, Joseph Robert, *M.R.C.S., L.R.C.P.* (*R.A.F.V.R.*) 3Sept
Pooley, John William, *M.B., Ch.B., M.R.C.S., L.R.C.P.* (*R.A.F.V.R.*) 3Sept
Russell, Alexander, *M.B., B.S., B.Hy., D.P.H.* (*R.A.F.V.R.*) 3Sept
Russell, Duncan Campbell, *M.B., Ch.B.* (*R.A.F.V.R.*) 3Sept
Spears, Joseph, *M.B., Ch.B.* (*R.A.F.V.R.*) 3Sept
Ward, Joseph Heald, *M.B., Ch.B., M.R.C.S., L.R.C.P.* (*R.A.F.V.R.*) 3Sept
Blackledge, Raymond George, *B.M., B.Ch., M.R.C.S., L.R.C.P.* (*R.A.F.V.R.*) 10Sept
Boatman, David Wilson, *M.R.C.S., L.R.C.P.* (*R.A.F.V.R.*) 10Sept
Bowes, Derek Osborne, *M.B., B.S.* (*R.A.F.V.R.*) 10Sept
Cookson, Maurice Ivor, *M.B., Ch.B.* (*R.A.F.V.R.*) 10Sept
Cormack, George, *M.B., Ch.B.* (*R.A.F.V.R.*) 10Sept
Forde, John Patrick, *M.B., Ch.B.* (*R.A.F.V.R.*) 10Sept
Fraser, Alistair Clark, *M.B., Ch.B.* (*R.A.F.V.R.*) 10Sept
Gibson, William Wallace Atkinson, *M.B., Ch.B.* (*R.A.F.V.R.*) 10Sept
Hopkins, Thomas Price, *M.R.C.S., L.R.C.P.* (*R.A.F.V.R.*) 10Sept
Horsnell, Arthur Maxwell, *M.R.C.S., L.R.C.P., L.D.S.* (*R.A.F.V.R.*) 10Sept
Howitt, John Stafford, *M.R.C.S., L.R.C.P.* (*R.A.F.V.R.*) 10Sept

Flying Officers —*contd.*

1940

Nancekievill, Leslie, *M.B.*, *B.S.*, *M.R.C.S.*, *L.R.C.P.* (*R.A.F.V.R.*) 10Sept

Oliver, Raymond Ernest Willis, *M.R.C.S.*, *L.R.C.P.* (*R.A.F.V.R.*) 10Sept

O'Sullivan, Desmond Patrick, *M.R.C.P. & S.* (*R.A.F.V.R.*) 10Sept

Phillips, James, *M.B.*, *Ch.B.* (*R.A.F.V.R.*) 10Sept

Robins - Browne, Ronald, *L.M.S.S.A.* (*R.A.F.V.R.*) 10Sept

Turner, Winston Murray Leslie, *M.B.*, *B.S.*, *M.R.C.S.*, *L.R.C.P.* (*R.A.F.V.R.*) 10Sept

Bisley, Geoffrey Gibson, *M.R.C.S.*, *L.R.C.P.* (*R.A.F.V.R.*) 17Sept

Brewster, James Heron, *M.B.*, *B.Ch.* (*R.A.F.V.R.*) 17Sept

Colover, Jack, *M.B.*, *B.S.*, *M.R.C.S.*, *L.R.C.P.* (*R.A.F.V.R.*) 17Sept

Davies, Frederick William Thomas, *M.R.C.S.*, *L.R.C.P.* (*R.A.F.V.R.*) 17Sept

Edwards, Arthur Glyn, *M.B.*, *B.S.*, *M.R.C.S.*, *L.R.C.P.*, *D.R.C.O.G.* (*R.A.F.V.R.*) 17Sept

Elliott, Robert Wilfred, *M.B.*, *B.S.* (*R.A.F.V.R.*) 17Sept

Forbes, Frederick Alastair, *M.B.*, *Ch.B.* (*R.A.F.V.R.*) 17Sept

Hickey, Michael Patrick Joseph, *L.R.C.P. & S.* (*R.A.F.V.R.*) 17Sept

Jones, Gwilym Murray, *M.R.C.S.*, *L.R.C.P.* (*R.A.F.V.R.*) 17Sept

Kelly, Geoffrey Edward Patrick, *M.B.*, *B.Ch.* (*R.A.F.V.R.*) 17Sept

MacPherson, Duncan, *L.M.S.S.A.* (*R.A.F.V.R.*) 17Sept

Messent, Arthur David, *M.B.*, *B.S.*, *M.R.C.S.*, *L.R.C.P.* (*R.A.F.V.R.*) 17Sept

1940

Morrison, Robert Douglas McDougall, *M.B.*, *Ch.B.* (*R.A.F.V.R.*) 17Sept

Rosehill, Sydney, *M.B.*, *B.Ch.* (*R.A.F.V.R.*) 17Sept

Smiles, John Macferran, *M.B.*, *B.S.*, *M.R.C.S.*, *L.R.C.P.* (*R.A.F.V.R.*) 17Sept

Bodenham, Denis Charles, *M.B.*, *Ch.B.*, *M.R.C.S.*, *L.R.C.P.* (*R.A.F.V.R.*) 24Sept

Bourdillon, John Francis, *B.M.*, *B.Ch.*, *F.R.C.S.*, *L.R.C.P.* (*R.A.F.V.R.*) 24Sept

Boyars, David, *M.B.*, *Ch.B.* (*R.A.F.V.R.*) 24Sept

Boyars, Leonard, *M.B.*, *Ch.B.* (*R.A.F.V.R.*) 24Sept

Colenbrander, Johan Cornelius Alphons Lawrence, *M.B.*, *B.S.*, *M.R.C.S.*, *L.R.C.P.* (*R.A.F.V.R.*) 24Sept

Faith, Charles Norman, *M.B.*, *B.S.*, *M.R.C.S.*, *L.R.C.P.* (*R.A.F.V.R.*) 24Sept

Frais, Montague Mark, *M.B.*, *Ch.B.* (*R.A.F.V.R.*) 24Sept

Griffin, Cornelius Jeremiah, *M.R.C.S.*, *L.R.C.P.* (*R.A.F.V.R.*) 24Sept

James, Edwin Francis George, *M.D.*, *B.Ch.* (*R.A.F.V.R.*) 24Sept

Liddell, Leslie Carse, *M.B.*, *Ch.B.* (*R.A.F.V.R.*) 24Sept

Nairn, Charles Godfree, *M.B.*, *Ch.B.* (*R.A.F.V.R.*) 24Sept

Speirs, Alastair Thomas Orr, *M.R.C.S.*, *L.R.C.P* (*R.A.F.V.R.*) 24Sept

Belcher, John Rashleigh, *M.B.*, *B.S.*, *M.R.C.S.*, *L.R.C.P.* (*R.A.F.V.R.*) 1Oct

Blakelock, Luke Henry, *M.R.C.S.*, *L.R.C.P.* (*R.A.F.V.R.*) 1Oct

Bowen, John Montgomery, *M.B.*, *B.Ch.* (*R.A.F.V.R.*) 1Oct

Brawn, Essington Shenstone, *M.R.C.S.*, *L.R.C.P.* (*R.A.F.V.R.*) 1Oct

Carpenter, Reginald Henry, *M.B.*, *B.S.*, *M.R.C.S.*, *L.R.C.P.* (*R.A.F.V.R.*) 1Oct

1940

Donaldson, Ian Alexander, *M.B.*, *B.S.*, *M.R.C.S.*, *L.R.C.P.* (*R.A.F.V.R.*) 1Oct

Franklin, John Burgoyne, *M.B.*, *B.S.*, *M.R.C.S.*, *L.R.C.P.* (*R.A.F.V.R.*) 1Oct

Grant, Robert Neville, *M.R.C.S.*, *L.R.C.P.* (*R.A.F.V.R.*) 1Oct

Hamilton, John Lyle, *M.B.*, *Ch.B.* (*R.A.F.V.R.*) 1Oct

Higson, Dennis Woodfall, *M.R.C.S.*, *L.R.C.P.* (*R.A.F.V.R.*) 1Oct

Huey, William, *M.B.* *Ch.B.* (*R.A.F.V.R.*) 1Oct

Morgan, Bernard Laurence Newlands, *M.B.*, *B.S.*, *M.R.C.S.*, *L.R.C.P.* (*R.A.F.V.R.*) 1Oct

Pierce-Williams, Ifan, *M.B.*, *Ch.B.* (*R.A.F.V.R.*) 1Oct

Rutherford, Alan Finlay, *M.B.*, *Ch.B.*, (*R.A.F.V.R.*) 1Oct

Rutter, Lewis Daniel, *M.B.*, *Ch.B.* (*R.A.F.V.R.*) 1Oct

Watson, Alan Leslie, *B.M.*, *B.Ch.* (*R.A.F.V.R.*) 1Oct

Basham, Archibald Luke, *M.B.*, *B.S.*, *M.R.C.S.*, *L.R.C.P.* (*R.A.F.V.R.*) 8Oct

Browne, John Henry, *M.B.*, *B.Ch.* (*R.A.F.V.R.*) 8Oct

Cantor, Harold, *M.B.*, *Ch.B.* (*R.A.F.V.R.*) 8Oct

Cawthorne, James Edwin, *M.R.C.S.*, *L.R.C.P.* (*R.A.F.V.R.*) 8Oct

Graham, John Race, *M.B.*, *B.Ch.* (*R.A.F.V.R.*) 8Oct

†Grant, Gregor Hugh, *B.M.*, *B.Ch.*, *M.R.C.S.*, *L.R.C.P.* (*R.A.F.V.R.*) 8Oct

Harbinson, Raymond Nivelle, *M.B.*, *B.S.* (*R.A.F.V.R.*) 8Oct

Loring, John Nigel, *M.R.C.S.*, *L.R.C.P.* (*R.A.F.V.R.*) 8Oct

Macnair, Robert Alastair Cunninghame, *M.B.*, *Ch.B.* (*R.A.F.V.R.*) 8Oct

Mazure, Ivor, *M.R.C.S.*, *L.R.C.P.* (*R.A.F.V.R.*) 8Oct

Flying Officers —*contd.*

1940

Parry, William Roland Keith Meredydd, *M.R.C.S., L.R.C.P.* (*R.A.F.V.R.*) 8Oct
Pearce, Ian Cuthbert Bisset, *B.M., B.Ch., M.R.C.S., L.R.C.P.* (*R.A.F.V.R.*) 8Oct
Petrie, Charles William, *M.B., Ch.B.* (*R.A.F.V.R.*) 8Oct
Pritchard, Alun Hugh, *M.R.C.S., L.R.C.P.* (*R.A.F.V.R.*) 8Oct
Winfield, Bernard James Oliver, *M.B., B.Ch.* (*R.A.F.V.R.*) 8Oct
Lynd, William John, *M.B., B.Ch.* (*R.A.F.V.R.*) 10Oct
Badman, George Edward, *M.B., Ch.B., M.R.C.S., L.R.C.P.* (*R.A.F.V.R.*) 15Oct
Barst, Henry Herbert, *M.R.C.S., L.R.C.P.* (*R.A.F.V.R.*) 15Oct
Brown, Samuel Stuart, *M.B., B.Ch.* (*R.A.F.V.R.*) 15Oct
Coutts, William Ernest, *M.B., Ch.B.* (*R.A.F.V.R.*) 15Oct
Crawford, Robert Graham, *M.B., Ch.B.* (*R.A.F.V.R.*) 15Oct
Ford, Frederick William, *L.M.S.S.A.* (*R.A.F.V.R.*) 15Oct
Gilmore, James McCaughey, *M.B., Ch.B., D.P.H.* (*R.A.F.V.R.*) 15Oct
Goldberg, Aaron, *M.R.C.S., L.R.C.P.* (*R.A.F.V.R.*) 15Oct
Ingham, Horace, *M.B., Ch.B.* (*R.A.F.V.R.*) 15Oct
Kelleher, Francis Stephen, *M.B., B.Ch.* (*R.A.F.V.R.*) 15Oct
Lloyd-Davies, David Gerald, *M.R.C.S., L.R.C.P.* (*R.A.F.V.R.*) 15Oct
McCormack, Thomas Henry, *M.B., B.Ch.* (*R.A.F.V.R.*) 15Oct
Moody, Harold Ernest, *M.B., B.S., M.R.C.S., L.R.C.P.* (*R.A.F.V.R.*) 15Oct
Parker, Wilfrid Bernard, *M.R.C.S., L.R.C.P.* (*R.A.F.V.R.*) 15Oct

1940

Simon, Leonard Joshua, *M.B., B.S., L.D.S.* (*R.A.F.V.R.*) 15Oct
Taylor, Frank Whitehead, *M.B., Ch.B.* (*R.A.F.V.R.*) 15Oct
Wardrop, Keith Rae Hoseason, *M.B., Ch.B.* (*R.A.F.V.R.*) 15Oct
Zinovieff, Andrew, *M.R.C.S., L.R.C.P.* (*R.A.F.V.R.*) 15Oct
Babington, Anthony Harrie William, *M.R.C.S., L.R.C.P.* (*R.A.F.V.R.*) 25Oct
Brockbank, Christopher Atkinson, *M.R.C.S., L.R.C.P.* (*R.A.F.V.R.*) 25Oct
Cargill, Robert, *M.B., Ch.B.* (*R.A.F.V.R.*) 25Oct
Craig, James Kenneth, *M.B., B.Ch.* (*R.A.F.V.R.*) 25Oct
Downham, Edward Townley, *M.B., Ch.B.* (*R.A.F.V.R.*) 25Oct
Forrest, Hugh Bradshaw, *M.B., Ch.B.* (*R.A.F.V.R.*) 25Oct
Greenburgh, Harry, *M.B., B.S., M.R.C.S., L.R.C.P.* (*R.A.F.V.R.*) 25Oct
Greenwood, Alan, *M.B., Ch.B.* (*R.A.F.V.R.*) 25Oct
Harris, Deryeke Peile, *M.B., B.Ch.* (*R.A.F.V.R.*) 25Oct
Lee, Arthur Rennie, *M.R.C.P., L.R.C.P.* (*R.A.F.V.R.*) 25Oct
Leon, David, *M.B., B.S.* (*R.A.F.V.R.*) 25Oct
Maclure, Robert William Johnston, *M.R.C.S., L.R.C.P.* (*R.A.F.V.R.*) 25Oct
Magill, James Weaver, *L.R.C.P. & S., L.R.F.P.S.* (*R.A.F.V.R.*) 25Oct
Matheson, Donald, *M.B., Ch.B.* (*R.A.F.V.R.*) 25Oct
Mellows, Harold Sidney, *M.B., B.Ch., M.R.C.S., L.R.C.P.* (*R.A.F.V.R.*) 25Oct
Mulcahy, Edmond Francis, *M.B., B.Ch.* (*R.A.F.V.R.*) 25Oct
Pickup, John Douglas, *M.B., Ch.B.* (*R.A.F.V.R.*) 25Oct
Pratt, Noel James, *M.R.C.S., L.R.C.P.* (*R.A.F.V.R.*) 25Oct
Rogers, Eric Stanley, *M.B., Ch.B.* (*R.A.F.V.R.*) 25Oct

1940

Sylvester, Lionel Arnold, *M.R.C.S., L.R.C.P.* (*R.A.F.V.R.*) 25Oct
Young, Francis Louis Dermot, *M.R.C.S., L.R.C.P.* (*R.A.F.V.R.*) 25Oct
Pearson, Alexander Frederick, *M.B., Ch.B.* (*R.A.F.V.R.*) 25Oct
Anthony, Ernest, *M.R.C.S., L.R.C.P.* (*R.A.F.V.R.*) 5Nov
Bayles, Olaf Herbert Eberhard, *M.R.C.S., L.R.C.P.* (*R.A.F.V.R.*) 5Nov
Belford, Frederick Walker, *M.B., Ch.B.* (*R.A.F.V.R.*) 5Nov
Connolly, Patrick Joseph, *M.B., Ch.B.* (*R.A.F.V.R.*) 5Nov
Craib, David Andrew *M.B., Ch.B.* (*R.A.F.V.R.*) 5Nov
Evans, Gwynne Morris, *M.R.C.S., L.R.C.P.* (*R.A.F.V.R.*) 5Nov
Ferguson, Dennis Alfred, *M.B., B.S., M.R.C.S., L.R.C.P.* (*R.A.F.V.R.*) 5Nov
Galloway, William Hugh, *M.B., Ch.B* (*R.A.F.V.R.*) 5Nov
Gordon, William, *M.B., Ch.B.* (*R.A.F.V.R.*) 5Nov
Grant, Basil Sidney, *M.B., B.S. M.R.C.S., L.R.C.P.* (*R.A.F.V.R.*) 5Nov
Greer, Charles Olaf, *M.B., B.Ch.* (*R.A.F.V.R.*) 5Nov
Holgate, Richard Stanley, *M.B., Ch.B.* (*R.A.F.V.R.*) 5Nov
Kelleher, Daniel Mortimer, *M.B., B.Ch.* (*R.A.F.V.R.*) 5Nov
Kenyon, Harry, *M.B., Ch.B.* (*R.A.F.V.R.*) 5Nov
MacCarthy, Frank Desmond, *M.R.C.S., L.R.C.P.* (*R.A.F.V.R.*) 5Nov
McSwiney, Ronan Richard, *M.B., B.S., M.R.C.S., L.R.C.P.* (*R.A.F.V.R.*) 5Nov
Silverman, Harold, *M.B., Ch.B.* (*R.A.F.V.R.*) 5Nov
Simpson, David McGill, *L.R.C.P. & S., L.R.F.P.S.* (*R.A.F.V.R.*) 5Nov

Flying Officers
—contd.

1940

Stephen, Norman, *M.R.C.S., L.R.C.P.* (*R.A.F.V.R.*) 5Nov

Wedderburn, Robert Grenier MacLagan *M.B., Ch.B.* (*R.A.F.V.R.*) 5Nov

Weir, Walter Pollock, *M.B., Ch.B.* (*R.A.F.V.R.*) 5Nov

Ashwell, Colin Stuart, *M.B., Ch.B., M.R.C.S., L.R.C.P.* (*R.A.F.V.R.*) 5Nov

Beven, Geoffrey, *M.B., B.S., M.R.C.S., L.R.C.P.* (*R.A.F.V.R.*) 15Nov

Canning, Daniel *M.B., Ch.B.* (*R.A.F.V.R.*) 15Nov

Cherry, John Knox Tudhope, *M.B., Ch.B.* (*R.A.F.V.R.*) 15Nov

Dickson, Hugh Harper, *M.B., B.S.* (*R.A.F.V.R.*) 15Nov

Fridjohn, Leslie, *M.B., B.Ch.* (*R.A.F.V.R.*) 15Nov

Garstein, Henry Leslie, *M.B., B.S.* (*R.A.F.V.R.*) 15Nov

Isaacs, Bernard Robert, *M.B., B.S.* (*R.A.F.V.R.*) 15Nov

Lindsay, David Acheson, *M.B. B.Ch.* (*R.A.F.V.R.*) 15Nov

Lithman, Leslie Henry, *M.R.C.S., L.R.C.P.* (*R.A.F.V.R.*) 15Nov

Lytle, Robert Lyster Patrick, *M.R.C.S., L.R.C.P.* (*R.A.F.V.R.*) 15Nov

MacCormack, Derek Hugh, *M.B., Ch.B.* (*R.A.F.V.R.*) 15Nov

McGregor, John, *M.B., Ch.B.* (*R.A.F.V.R.*) 15Nov

Ross, Charles Duffin, *M.B., B.Ch.* (*R.A.F.V.R.*) 15Nov

Simpson, John Rowell, *M.B., B.S., M.R.C.S., L.R.C.P.* (*R.A.F.V.R.*) 15Nov

Smeaton, William Gibb, *M.B., Ch.B., D.P.H.* (*R.A.F.V.R.*) 15Nov

Tulloch, Laurence Gardner, *M.B., Ch.B.* (*R.A.F.V.R.*) 15Nov

Young, Isaac, *M.B. Ch.B.* (*R.A.F.V.R.*) 15Nov

1940

Ashforth, George, *B.M., B.Ch.* (*R.A.F.V.R.*) 26Nov

Barry, David Martin Read, *M.B., B.Ch., L.M.* (*R.A.F.V.R.*) 26Nov

Briggs, George David Sinclair, *M.R.C.S., L.R.C.P., D.R.O.G.* (*R.A.F.V.R.*) 26Nov

Charrett, Macdonald Arthur, *M.R.C.S., L.R.C.P.* (*R.A.F.V.R.*) 26Nov

Christie, David Edward, *M.B., B.Ch.* (*R.A.F.V.R.*) 26Nov

Clancey, Ian Laing Weir, *M.R.C.S., L.R.C.P.* (*R.A.F.V.R.*) 26Nov

Elliott, Howard Derbyshire, *M.B., Ch.B.* (*R.A.F.V.R.*) 26Nov

Gibson, Clarence Hamilton, *L.R.C.P. & S.* (*R.A.F.V.R.*) 26Nov

Harper, James Walter Kirkwood, *M.R.C.S., L.R.C.P., D.P.H.* (*R.A.F.V.R.*) 26Nov

Hughes, Trevor Howell, *M.R.C.S., L.R.C.P., D.A.* (*R.A.F.V.R.*) 26Nov

Jacobs, John Harry, *M.R.C.S., L.R.C.P.* (*R.A.F.V.R.*) 26Nov

Johnson, Derek Leslie, *M.R.C.S., L.R.C.P.* (*R.A.F.V.R.*) 26Nov

Latcham, Peter Raymond, *M.B., B.S., M.R.C.S., L.R.C.P.* (*R.A.F.V.R.*) 26Nov

Robinson, Philip St. George, *M.B., B.Ch.* (*R.A.F.V.R.*) 26Nov

Skene, Alexander, *M.B., Ch.B.* (*R.A.F.V.R.*) 26Nov

Smart, John Alfred Harrison, *M.R.C.S., L.R.C.P.* (*R.A.F.V.R.*) 26Nov

Stronge, Robert Fawcett, *M.D., B.Ch.* (*R.A.F.V.R.*) 26Nov

Whytehead, Lawrence Layard, *B.M., B.Ch., M.R.C.S., L.R.C.P.* (*R.A.F.V.R.*) 26Nov

Chambers, Charles Macpherson, *L.R.C.P. & S., L.R.F.P.S.* (*R.A.F.V.R.*) 6Dec

1940

Corson, Thomas Charles, *M.B., Ch.B.* (*R.A.F.V.R.*) 6Dec

Dawson, Donald James, *M.B., Ch.B.* (*R.A.F.V.R.*) 6Dec

Dyke, Walter Robert, *L.M.S.S.A.* (*R.A.F.V.R.*) 6Dec

Evans, David Gerwyn, *M.B., B.Ch.* (*R.A.F.V.R.*) 6Dec

Gnessen, Sidney, *M.R.C.S., L.R.C.P.* (*R.A.F.V.R.*) 6Dec

Phillips, John, *M.R.C.S., L.R.C.P.* (*R.A.F.V.R.*) 6Dec

Robinson, Edward, *G.M., M.B., Ch.B.* (*R.A.F.V.R.*) 6Dec

Rubie, Jack, *M.B., B.S., M.R.C.S., L.R.C.P.* (*R.A.F.V.R.*) 6Dec

Stansfield, Robert Norman, *M.R.C.S., L.R.C.P.* (*R.A.F.V.R.*) 6Dec

Bowen, Edward Easton, *L.M.S.S.A.* (*R.A.F.V.R.*) 17Dec

Buchanan, Donald Ian, *M.B., Ch.B.* (*R.A.F.V.R.*) 17Dec

Cole, Clifford William Douglas, *M.R.C.S., L.R.C.P.* (*R.A.F.V.R.*) 17Dec

Duguid, Nigel, *M.B., Ch.B.* (*R.A.F.V.R.*) 17Dec

Farrell, Norman George, *M.B., B.Ch.* (*R.A.F.V.R.*) 17Dec

Fiddes, Jack, *M.B., Ch.B., D.C.H.* (*R.A.F.V.R.*) 17Dec

Fletcher, Frank Edward, *M.B., Ch.B., M.R.C.S., L.R.C.P.* (*R.A.F.V.R.*) 17Dec

Freeman, Denis Morton Irwin, *M.B., Ch.B., M.R.C.S., L.R.C.P.* (*R.A.F.V.R.*) 17Dec

Hughes, Hugh Owen, *M.R.C.S., L.R.C.P.* (*R.A.F.V.R.*) 17Dec

McElderry, Robert Knox, *M.B., B.Ch.* (*R.A.F.V.R.*) 17Dec

Spencer, Alfred George, *M.R.C.S., L.R.C.P.* (*R.A.F.V.R.*) 17Dec

Arthur, Thomas Neil, *M.B., B.Ch.* (*R.A.F.V.R.*) 27Dec

Braithwaite, Robert Fenton, *M.R.C.S., L.R.C.P.* (*R.A.F.V.R.*) 27Dec

Flying Officers
—contd.

1940

Ewen, Gerald Anglin, *M.R.C.S., L.R.C.P.* (*R.A.F.V.R.*) 27Dec

Froome, Kenneth, *M.R.C.S., L.R.C.P.* (*R.A.F.V.R.*) 27Dec

Gray, James Davidson, *M.D., C.M., L.M.S.* (*R.A.F.V.R.*) 27Dec

Miles, Edwin Walter, *M.R.C.S., L.R.C.P.* (*R.A.F.V.R.*) 27Dec

O'Meara, John Burgoyne, *M.R.C.S., L.R.C.P.* (*R.A.F.V.R.*) 27Dec

Sides, John Robert, *M.B., B.Ch., D.R., C.O.G.* (*R.A.F.V.R.*) 27Dec

Woolgrove, Cyril George, *M.B., Ch.B.* (*R.A.F.V.R.*) 27Dec

Marchant, John Michael, *M.B., BCh.* (*R.A.F.V.R.*) 27Dec

1941

Betty, Brendan Ernest *L.R.C.S., L.R.C.P., L.M.* (*R.A.F.V.R.*) 7Jan

Morgenstein, Alfred, *M.R.C.S., L.R.C.P.* (*R.A.F.V.R.*) 7Jan

Willis, Kenneth Maddern, *M.B., Ch.B.* (*R.A.F.V.R.*) 7Jan

Walker, James, *M.B., Ch.B.* (*R.A.F.V.R.*) 7Jan

Nelson, Alan Hardy, *M.R.C.S., L.R.C.P.* (*R.A.F.V.R.*) 7Jan

Mansbridge, Thomas Meadows, *M.B., Ch.B.* (*R.A.F.V.R.*) 7Jan

Grieve, John, *M.B., Ch.B.* (*R.A.F.V.R.*) 7Jan

Coltman, Joseph Bernard, *M.B., Ch.B.* (*R.A.F.V.R.*) 7Jan

Whitelaw, Hugh Ferguson Davidson, *L.R.C.P., L.R.C.S.* (*R.A.F.V.R.*) 7Jan

Clifton, Harold, *M.B., Ch.B.* (*R.A.F.V.R.*) 7Jan

Thorburn, William Burne, *M.B., Ch.B.* (*R.A.F.V.R.*) 7Jan

Bedford, Philip Derek, *M.B., Ch.B.* (*R.A.F.V.R.* 7Jan

1941

Batty, Alan Michael Ferens, *M.R.C.S., L.R.C.P.* (*R.A.F.V.R.*) 17Jan

Kirkman, Noel Fereday, *M.D., B.S., M.R.C.S., L.R.C.P.* (*R.A.F.V.R.*) 17Jan

Skinner, Edward Gordon Fretson, *L.M.S.S.A.* (*R.A.F.V.R.*) 17Jan

Finzel, Harry Francis Maurice, *M.D., B.S., M.R.C.S., L.R.C.P.* (*R.A.F.V.R.*) 17Jan

Duncan, James Alexander, *M.B., Ch.B., M.R.C.S., L.R.C.P.* (*R.A.F.V.R.*) 17Jan

Crocket, Richard Wilfred, *M.B., Ch.B., F.R.F.P.S., D.P.M.* (*R.A.F.V.R.*) 17Jan

Morgan, Ernest Cecil de Mallet, *M.R.C.S., L.R.C.P.* (*R.A.F.V.R.*) 17Jan

Citron, Philip, *M.B., B.Ch.* (*R.A.F.V.R.*) 17Jan

McLauchlan, George Pearson, *M.B., Ch.B.* (*R.A.F.V.R.*) 17Jan

Witt, Robert Coalbank, *M.R.C.S., L.R.C.P.* (*R.A.F.V.R.*) 17Jan

Whitsitt, Thomas Hoskins, *L.R.C.P.&S., L.M.* (*R.A.F.V.R.*) 17Jan

Walden, Henry, *M.R.C.S., L.R.C.P.* (*R.A.F.V.R.*) 17Jan

Uprichard, William Leonard, *M.B., B.Ch.* (*R.A.F.V.R.*) 17Jan

Scott, Leslie Gordon, *M.B. B.S., M.R.C.S., L.R.C.P.* (*R.A.F.V.R.*) 17Jan

Reid, Thomas James, *L.R.C.P.&S., L.R.F.P.S.* (*R.A.F.V.R.*) 17Jan

Maxwell - Allison, Andrew, *L.R.C.P.&S., L.R.F.P.S.* (*R.A.F.V.R.*) 17Jan

Holland, Hubert John Marsden, *M.B., Ch.B.* (*R.A.F.V.R.*) 17Jan

Gray, Andrew Alexander, *M.B., Ch.B.* (*R.A.F.V.R.*) 17Jan

Ashley - Emile, Wenderton Gerald Roy, *M.R.C.S., L.R.C.P.* (*R.A.F.V.R.*) 17Jan

1941

Balfour, George William, *M.B, Ch.B.* (*R.A.F.V.R.*) 17Jan

Griffiths, Edward Alan, *L.M.S.S.A.* (*R.A.F.V.R.*) 17Jan

Gillis, Victor Emmanuel, *M.B., B.S.* (*R.A.F.V.R.*) 28Jan

Murray-Aynsley, John Theodore, *M.R.C.S., L.R.C.P.* (*R.A.F.V.R.*) 28Jan

Mathewson, John Gray, *M.R.C.S., L.R.C.P.* (*R.A.F.V.R.*) 28Jan

Kitchin, John Cecil, *M.B., Ch.B., M.R.C.S., L.R.C.P.* (*R.A.F.V.R.*) 28Jan

Heginbotham, John, *M.R.C.S., L.R.C.P.* (*R.A.F.V.R.*) 28Jan

Redmond, Aidan, *M.B., B.Ch.* (*R.A.F.V.R.*) 28Jan

Taylor, William Edward Cowell *L.R.C.P. & S., L.R.F.P.S.* (*R.A.F.V.R.*) 28Jan

Hutt, Charles Wayte, *M.B., B.Ch., M.R.C.S., L.R.C.P.* (*R.A.F.V.R.*) 28Jan

Ward, John Albert, *M.B., Ch.B.* (*R.A.F.V.R.*) 28Jan

Riley, Walter Norman, *M.R.C.S., L.R.C.P.* (*R.A.F.V.R.*) 28Jan

Guest, Kenneth Edmund, *M.B., B.S.* (*R.A.F.V.R.*) 28Jan

Gray, John Montgomery, *M.D., B.Ch., D.P.H.* (*R.A.F.V.R.*) 28Jan

Caldwell, David Cunningham, *M.B., Ch.B.* (*R.A.F.V.R.*) 28Jan

Mayall, Robert Geoffrey, *M.R.C.S., L.R.C.P.* (*R.A.F.V.R.*) 28Jan

Porter, David Valley, *M.B., Ch.B.* (*R.A.F.V.R.*) 28Jan

Levy, Geoffrey, *M.B., B.S., M.R.C.S., L.R.C.P.* (*R.A.F.V.R.*) 28Jan

Gurrie, Norman Solomon, *M.D., B.Ch.* (*R.A.F.V.R.*) 7Feb

Roberts, Dafydd Myrddin, *M.B., B.Ch., M.R.C.S., L.R.C.P.* (*R.A.F.V.R.*) 7Feb

Flying Officers —*contd.*

1941

Shaw, Thomas Axel, *M.B.*, *B.S.* (*R.A.F.V.R.*) 7Feb

Meredith, David Eryl, *M.B.*, *B.S.*, *M.R.C.S.*, *L.R.C.P.* (*R.A.F.V.R.*) 7Feb

Hutchinson, John Craven, *M.B.*, *Ch.B.* (*R.A.F.V.R.*) 7Feb

Hicks, Denis Ormrod, *M.B.*, *B.Ch.* (*R.A.F.V.R.*) 7Feb

Claydon, Charles William John, *M.B.*, *B.S.*, *M.R.C.S.*, *L.R.C.P.* (*R.A.F.V.R.*) 7Feb

Boyd, Lawrence Hugh, *M.R.C.S.*, *L.R.C.P.* (*R.A.F.V.R.*) 7Feb

Barwood, Antony John, *M.R.C.S.*, *L.R.C.P.* (*R.A.F.V.R.*) 7Feb

Morgan, James Lawson, *M.B.*, *Ch.B.* (*R.A.F.V.R.*) 7Feb

Reynolds, Kenneth Gordon, *L.R.C.P.&S.*, *L.M.* (*R.A.F.V.R.*) 7Feb

Reid, Alexander, *L.R.C.P.&S.*, *L.R.F.P.S.* (*R.A.F.V.R.*) 7Feb

Rigby, Walter Eatock, *M.B.*, *Ch.B.* (*R.A.F.V.R.*) 7Feb

Hall, James Stirling, *M.B.*, *Ch.B.* (*R.A.F.V.R.*) 7Feb

Hazell, Kenneth, *M.R.C.S.*, *L.R.C.P.*, *D.P.M.* (*R.A.F.V.R.*) 7Feb

Greene, John, *M.B.*, *B.S.*, *M.R.C.S.*, *L.R.C.P.* (*R.A.F.V.R.*) 7Feb

Glatston, Henry Hyman, *M.R.C.S.*, *L.R.C.P.* (*R.A.F.V.R.*) 7Feb

Sloan, David Robert, *M.B.*, *Ch.B.* (*R.A.F.V.R.*) 7Feb

Wynroe, Maxwell, *M.B.*, *Ch.B.* (*R.A.F.V.R.*) 7Feb

Perchard, Stanley Drelaud, *M.B.*, *B.S.*, *M.R.C.S.*, *L.R.C.P.* (*R.A.F.V.R.*) 7Feb

1941

Eckersley, Kenneth George, *M.R.C.S.*, *L.R.C.P.* (*R.A.F.V.R.*) 18Feb

Gray, Thomas, *M.B.*, *Ch.B.* (*R.A.F.V.R.*) 18Feb

Graham, George Desmond, *M.B.*, *B.Ch.*, *M.R.C.S.*, *L.R.C.P.* (*R.A.F.V.R.*) 18Feb

Clayton, Gerald, *M.R.C.S.*, *L.R.C.P.* (*R.A.F.V.R.*) 18Feb

Wishart, John, *M.B.*, *Ch.B.* (*R.A.F.V.R.*) 18Feb

Welford, Christopher Richard Beverly *B.M.*, *B.Ch.* (*R.A.F.V.R.*) 18Feb

Sutton, Philip Henry, *M.B.*, *B.S.*, *M.R.C.S.*, *L.R.C.P.* (*R.A.F.V.R.*) 18Feb

Steward, Graham Villiers, *M.B.*, *B.Ch.*, *L.R.C.P.* (*R.A.F.V.R.*) 18Feb

Richardson, Herbert John, *L.R.C.P.&S.*, *L.R.F.P.S.* (*R.A.F.V.R.*) 18Feb

Kiff, Donald Newton, *M.B.*, *Ch.B.* (*R.A.F.V.R.*) 18Feb

Macnamara, Charles Wesley Lewis, *M.B.*, *B.Ch.* (*R.A.F.V.R.*) 18Feb

Meadley, Richard George Senior, *M.B.*, *Ch.B.* (*R.A.F.V.R.*) 18Feb

Prossor, Thomas Mackesy, *L.R.C.P.&S.*, *L.R.F.P.S.* (*R.A.F.V.R.*) 18Feb

Bernard, George Reid, *M.B.*, *Ch.B.* (*R.A.F.V.R.*) 18Feb

Bell, James Henry, *M.B.*, *Ch.B.* (*R.A.F.V.R.*) 18Feb

Scott, Graham Hope, *M.B.*, *B.S.* (*R.A.F.V.R.*) 18Feb

Black, John Matthew, *M.B.*, *Ch.B.* (*R.A.F.V.R.*) 18Feb

Bamford, William Earls, *M.B.*, *B.Ch.* (*R.A.F.V.R.*) 18Feb

Maile, William Burgess Drayson, *M.B.*, *B.Ch.*, *M.R.C.S.*, *L.R.C.P.* (*R.A.F.V.R.*) 18Feb

Jackson, Noel Joseph, *M.B.*, *B.S.* (*R.A.F.V.R.*) 18Feb

1941

Crichton, David, *M.B.*, *Ch.B.* (*R.A.F.V.R.*) 18Feb

Macdonald, Alistair Philip, *M.B.*, *Ch.B.* (*R.A.F.V.R.*) 18Feb

Bewick, William Charles Dickerr, *M.B.*, *B.S.* (*R.A.F.V.R.*) 28Feb

Williams, Cyril Percy, *M.R.C.S.*, *L.R.C.P.* (*R.A.F.V.R.*) 28Feb

Swanston, James Kelly, *L.R.C.P. & S.*, *L.R.F.P.S.* (*R.A.F.V.R.*) 28Feb

Soutter, William Paterson, *M.B.*, *Ch.B.* (*R.A.F.V.R.*) 28Feb

Dwyer, John Joseph, *M.B.*, *B.Ch.*, *L.M.* (*R.A.F.V.R.*) 28Feb

Markham, Robert Lacy, *M.B.*, *B.S.* (*R.A.F.V.R.*) 28Feb

Williams, John Robert Campion, *M.B.*, *B.Ch.* (*R.A.F.V.R.*) 28Feb

Brewster, Howard, *M.B.*, *B.Ch.* (*R.A.F.V.R.*) 28Feb

Crawford, John Mitchell, *M.B.*, *Ch.B.*, *D.P.H.* (*R.A.F.V.R.*) 28Feb

Elliott, William Harold Greville, *M.B.*, *Ch.B.* (*R.A.F.V.R.*) 28Feb

Fee, John Gordon, *M.B.*, *B.Ch.* (*R.A.F.V.R.*) 28Feb

Lillie, John, *M.B.*, *B.Ch.* (*R.A.F.V.R.*) 28Feb

Macgregor, Ian Malcolm, *M.R.C.S.*, *L.R.C.P.* (*R.A.F.V.R.*) 28Feb

James, John, *M.R.C.S.*, *L.R.C.P.* (*R.A.F.V.R.*) 28Feb

Ward, Albert Edward, *M.D.*, *L.M.C.C.*, *M.C.P. & S.* (*R.A.F.V.R.*) 28Feb

Zorab, William Guy, *L.M.S.S.A.* (*R.A.F.V.R.*) 28Feb

Dawes, Peter Aloysius, *M.R.C.S.*, *L.R.C.P.* (*R.A.F.V.R.*) 28Feb

Scott, John Spence Hardy, *M.R.C.S.*, *L.R.C.P.* (*R.A.F.V.R.*) 11Mar

Thompson, Frank Ackroyd, *M.R.C.S.*, *L.R.C.P.* (*R.A.F.V.R.*) 11Mar

Flying Officers
—contd.

1941

Crabb, Edward Rhodes Thackray, *M.R.C.S., L.R.C.P.* (*R.A.F.V.R.*) 11Mar

White, Stanley Eric, *M.R.C.S., L.R.C.P.*, (*R.A.F.V.R.*) 11Mar

Conran, Thomas Joseph, *M.B., B.Ch.* (*R.A.F.V.R.*) 11Mar

Goide, Samuel, *M.R.C.S., L.R.C.P.* (*R.A.F.V.R.*) 11Mar

Crowley, Matthew, *M.B., B.Ch.* (*R.A.F.V.R.*) 11Mar

Macgibbon, Alastair Arthur, *M.B., Ch.B.* (*R.A.F.V.R.*) 11Mar

Murray, Ernest Joseph Gerard, *M.B., B.Ch.* (*R.A.F.V.R.*) 11Mar

Good, Jack Beaumont, *L.M.S.S.A.* (*R.A.F.V.R.*) 11Mar

Francis, Reginald Harvey, *M.R.C.S., L.R.C.P.* (*R.A.F.V.R.*) 11Mar

Fox, Edward Gerard, *M.B., B.Ch.* (*R.A.F.V.R.*) 11Mar

Guthrie, John, *M.B., Ch.B.* (*R.A.F.V.R.*) 11Mar

Redfern, Thomas Hazebrouck, *M.B., Ch.B., M.R.C.S., L.R.C.P.* (*R.A.F.V.R.*) 11Mar

Dickins, Charles Malcolm *M.B. B.Ch., M.R.C.S., L.R.C.P.* (*R.A.F.V.R.*) 11Mar

Barbour, Thomas Lawson, *M.B., B.Ch., M.R.C.S., L.R.C.P.* (*R.A.F.V.R.*) 11Mar

Stoneham, Frederick James Russell, *M.R.C.S., L.R.C.P.* (*R.A.F.V.R.*) 11Mar

Perceval, Philip Edward, *M.B., B.Ch., M.R.C.S., L.R.C.P.* (*R.A.F.V.R.*) 11Mar

Ferris, Robert James Leslie, *M.B., B.Ch.* (*R.A.F.V.R.*) 21Mar

Cran, Ian William Hugh Rose, *M.R.C.S., L.R.C.P.* (*R.A.F.V.R.*) 21Mar

Clarke, Robert Edward John, *M.B., B.Ch.* (*R.A.F.V.R.*) 21Mar

1941

Bell - Tawse, Alan James Scott, *M.B., B.Chir. M.R.C.S., L.R.C.P.* (*R.A.F.V.R.*) 21Mar

Marshall, Robert William Stanley, *M.B., B.Ch.* (*R.A.F.V.R.*) 21Mar

McKnight, John Edward, *M.B., B.Ch.* (*R.A.F.V.R.*) 21Mar

Greenwood, William Eric, *M.B., B.S., M.R.C.S., L.R.C.P.* (*R.A.F.V.R.*) 21Mar

McGrath, Lian Henry, *M.B., B.Ch.* (*R.A.F.V.R.*) 21Mar

Hall, Charles William, *M.R.C.S., L.R.C.P.* (*R.A.F.V.R.*) 21Mar

Gretton-Watson, Bernard Gordon, *M.B., B.Ch., M.R.C.S., L.R.C.P.* (*R.A.F.V.R.*) 21Mar

Buchan, Alexander, *M.B., Ch.B., D.R.C.O.G.* (*R.A.F.V.R.*) 21Mar

Griffiths, Thomas Ellis, *M.B., B.S., M.R.C.S., L.R.C.P.* (*R.A.F.V.R.*) 21Mar

Wiessner, Charles Frank Horace, *M.B., B.Ch., M.R.C.S., L.R.C.P.* (*R.A.F.V.R.*) 21Mar

Rae, William Kirk, *M.R.C.S., L.R.C.P.* (*R.A.F.V.R.*) 21Mar

Mason, Edwin Felix, *M.B., Ch.B.* (*R.A.F.V.R.*) 21Mar

Webb-Jones, Arthur, *M.B., B.S., M.R.C.S., L.R.C.P.* (*R.A.F.V.R.*) 21Mar

Bingold, Alfred Charles, *M.B., B.S., M.R.C.S., L.R.C.P.* (*R.A.F.V.R.*) 21Mar

Stoll, Lionel Julian, *M.R.C.S., L.R.C.P.* (*R.A.F.V.R.*) 21Mar

Macdonald, Alistair David, *M.D., Ch.B.* (*R.A.F.V.R.*) 1Apr

Jones, Edward Wynne, *M.B., Ch.B., M.R.C.S., L.R.C.P.* (*R.A.F.V.R.*) 1Apr

Girvan, Hugh Lavelle Boyd, *M.B., B.Ch.* (*R.A.F.V.R.*) 1Apr

Gallagher, Michael Thomas, *M.B., B.Ch., L.M.* (*R.A.F.V.R.*) 1Apr

1941

Frazer, Edgar Stenson, *M.B., Ch.B., M.R.C.S., L.R.C.P.* (*R.A.F.V.R.*) 1Apr

Smith, James George, *M.B., Ch.B.* (*R.A.F.V.R.*) 1Apr

Tolland, John, *L.R.C.P. & S.* (*R.A.F.V.R.*) 1Apr

Walby, Alfred Leonard, *M.B., B.Ch.* (*R.A.F.V.R.*) 1Apr

Walker, Robert Bruce, *M.R.C.S., L.R.C.P.* (*R.A.F.V.R.*) 1Apr

Mitchell, Robert Allen, *M.B., Ch.B.* (*R.A.F.V.R.*) 1Apr

Mason, Mark Leon, *M.R.C.S., L.R.C.P.* (*R.A.F.V.R.*) 1Apr

Cashmore, Walter William, *M.R.C.S., L.R.C.P.* (*R.A.F.V.R.*) 1Apr

Douglas, Donald Mackenzie, *M.B., B.S., M.R.C.S., L.R.C.P.* (*R.A.F.V.R.*) 1Apr

Warren, Stanley Robertson, *M.B., Ch.B.* (*R.A.F.V.R.*) 1Apr

Schofield, Gerald Barker, *M.R.C.S., L.R.C.P., L.D.S., H.D.D.*(*R.A.F.V.R.*) 1Apr

Simpson, Albert Allan, *M.B., Ch.B.* (*R.A.F.V.R.*) 1Apr

Sinnette, James Lewis, *M.B., Ch.B.* (*R.A.F.V.R.*) 1Apr

Williams, David Edward, *M.B., Ch.B.* (*R.A.F.V.R.*) 1Apr

Boyce, Hubert Stanley, *M.B., B.Ch.* (*R.A.F.V.R.*) 11Apr

Carr, Harold, *M.B., B.S.* (*R.A.F.V.R.*) 11Apr

Chapman, Frederick John Shirley, *B.M., B.Ch.* (*R.A.F.V.R.*) 11Apr

Davies, Philip Heywood, *M.R.C.S., L.R.C.P., L.M.S.S.A.* (*R.A.F.V.R.*) 11Apr

Gordon, Ernest Howard, *M.B., B.Ch.* (*R.A.F.V.R.*) 11Apr

Graff, Eric Leslie, *M.S., B.Chir., M.R.C.S., L.R.C.P.* (*R.A.F.V.R.*) 11Apr

Grant, David Seafield, *M.R.C.S., L.R.C.P.* (*R.A.F.V.R.*) 11Apr

Flying Officers —*contd.*

1941

Heard, Richard Gerald Paterson, *M.B.*, *B.Ch.* (*R.A.F.V.R.*) 11Apr

Hepburn, Thomas, *M.B.*, *Ch.B.* (*R.A.F.V.R.*) 11Apr

Holloway, Edmond Ivor, *M.B.*, *B.Ch.*, *L.M.* (*R.A.F.V.R.*) 11Apr

Jones, Edward Knight, *M.B.*, *B.S.*, *M.R.C.S.*, *L.R.C.P.* (*R.A.F.V.R.*) 11Apr

Levinson, Derrick Roy, *M.B.*, *B.S.*, *M.R.C.S.*, *L.R.C.P.* (*R.A.F.V.R.*) 11Apr

McDougall, John William Gordon, *M.B.*, *B.S.* (*R.A.F.V.R.*) 11Apr

Osborn, Denis Alan, *M.B.*, *B.S*, *M.R.C.S.*, *L.R.C.P.* (*R.A.F.V.R.*) 11Apr

Russell, John Munro, *M.B.*, *Ch.B.* (*R.A.F.V.R.*) 11Apr

Sinclair, William *M.B.*, *B.Ch.* (*R.A.F.V.R.*) 11Apr

Stratton, Harold James Macklin, *M.R.C.S.*, *L.R.C.P.* (*R.A.F.V.R.*) 11Apr

Tonkin, Richard Douglas, *M.B.*, *B.S.*, *M.R.C.S.*, *L.R.C.P.* (*R.A.F.V.R.*) 11Apr

White, Michael William Langtry, *M.R.C.S.*, *L.R.C.P.* (*R.A.F.V.R.*) 11Apr

Bradley, Alwyn Roy, *M.B.*, *B.S.*, *M.R.C.S.*, *L.R.C.P.* (*R.A.F.V.R.*) 22Apr

Campbell, Gilbert, Hamilton, *M.B.*, *Ch.B.* (*R.A.F.V.R.*) 22Apr

Harrison, Kenneth, *M.B.*, *Ch.B.* (*R.A.F.V.R.*) 22Apr

Jefferson, Harold, *M.B.*, *B.Ch.* (*R.A.F.V.R.*) 22Apr

Parsons, Eric O'Connor, *L.M.S.S.A.* (*R.A.F.V.R.*) 22Apr

Ponder, Anthony, *M.B.*, *B.Chir.*, *L.M.S.S.A.* (*R.A.F.V.R.*) 22Apr

Reed, Ernest Spencer, *L.M.S.S.A.* (*R.A.F.V.R.*) 22Apr

1941

Simpson, John, *M.B.*, *B.S.* (*R.A.F.V.R.*) 22Apr

Stanbury, Peter Norman, *M.R.C.S.*, *L.R.C.P.* (*R.A.F.V.R.*) 22Apr

Steen, Philip, *M.B.*, *B.Ch.* (*R.A.F.V.R.*) 22Apr

Stocker, Bruce Arnold Dunbar, *M.B.*, *B.S.*, *M.R.C.S.*, *L.R.C.P.* (*R.A.F.V.R.*) 22Apr

Suckling, Peter Vincent, *M.B.*, *B.S.*, *M.R.C.S.*, *L.R.C.P.* (*R.A.F.V.R.*) 22Apr

Walker, George William Edward, *B.M.*, *B.Ch.* (*R.A.F.V.R.*) 22Apr

Will, Gordon Bowman, *M.B.*, *Ch.B.* (*R.A.F.V.R.*) 22Apr

Willan, Philip Bertram, *M.R.C.S.*, *L.R.C.P.* (*R.A.F.V.R.*) 22Apr

Williams, John Joseph, *L.R.C.P. & S.* (*R.A.F.V.R.*) 22Apr

Ashby, Desmond William Ronald, *M.R.C.P.*, *M.R.C.S.*, *M.B.*, *B.S.* (*R.A.F.V.R.*) 2May

Bedford, George Richard, *M.B.*. *Ch.B.*, (*R.A.F.V.R.*) 2May

Browne, Rowcluffe Fountain, *M.B.*, *Ch.B.* (*R.A.F.V.R.*) 2May

Cookson, William, *M.B.*, *B.S.* (*R.A.F.V.R.*) 2May

Crow, William Norman, *M.B.*, *Ch.B.* (*R.A.F.V.R.*) 2May

Duff, Stewart, *M.B.*, *Ch.B.* (*R.A.F.V.R.*) 2May

Elder, Peter McAllister, *M.B.*, *B.S.*, *M.R.C.S.*, *L.R.C.P.* (*R.A.F.V.R.*) 2May

Fagg, Christopher Grahame, *M.B.*, *B.S.*, *M.R.C.S.*, *L.R.C.P.* (*R.A.F.V.R.*) 2May

Fox, Kenneth Merrall, *M.B.*, *Ch.B.* (*R.A.F.V.R.*) 2May

Fraser, Hugh Robert Lauder, *M.B.*, *Ch.B.* (*R.A.F.V.R.*) 2May

Grindlay, Robert Walter Guy, *M.R.C.S.*, *L.R.C.P.* (*R.A.F.V.R.*) 2May

Hackett, Michael John, *M.R.C.S.*, *L.R.C.P.* (*R.A.F.V.R.*) 2May

1941

Parke, Frederick William, *M.B.*, *B.Ch.* (*R.A.F.V.R.*) 2May

Pask, Edgar Alexander, *M.B.*, *B.Chir.*, *M.R.C.S.*, *L.R.C.P.*, *D.A.* (*R.A.F.V.R.*) 2May

Robertson, Alastair, *M.B.*, *Ch.B.* (*R.A.F.V.R.*) 2May

Sloan, Robert Duncan, *M.B.*, *Ch.B.* (*R.A.F.V.R.*) 2May

Waterman, Charles Edward, *M.R.C.S.*, *L.R.C.P.* (*R.A.F.V.R.*) 2May

Williams, John Norman, *M.R.C.S.*, *L.R.C.P.* (*R.A.F.V.R.*) 2May

Paterson, Hugh, *M.B.*, *Ch.B.* (*R.A.F.V.R.*) 13May

Adkins, Thomas Alfred Hird, *M.B.*, *B.S.* *L.M.S.S.A.* (*R.A.F.V.R.*) 13May

Allan, James, *L.R.C.P. & S.*, *L.R.F.P.S.* (*R.A.F.V.R.*) 13May

Batchelor, Ivor Ralph Campbell, *M.B.*, *Ch.B.* (*R.A.F.V.R.*) 13May

Beck, Geoffrey Ashton, *M.B.*, *B.S.*, *M.R.C.S.*, *L.R.C.P.* (*R.A.F.V.R.*) 13May

Brash, Herbert, *M.B.*, *Ch.B.* (*R.A.F.V.R.*) 13May

Grayburn, Robert William, *M.B.*, *B.S.* (*R.A.F.V.R.*) 13May

Harris, Waldron, *M.R.C.S.*, *L.R.C.P.* (*R.A.F.V.R.*) 13May

Hill, Roland Ludovic, *L.R.C.P. & S.*, *L.R.F.P.S.* (*R.A.F.V.R.*) 13May

Macintyre, Iain Donald, *M.B.*, *Ch.B.* (*R.A.F.V.R.*) 13May

Matheson, Farquhar Kenneth, *M.B.*, *Ch.B.* (*R.A.F.V.R.*) 13May

Richards, Denis George Blackwood, *M.B.*, *Ch.B.*, *M.R.C.S.*, *L.R.C.P.* (*R.A.F.V.R.*) 13May

Rigg, Stephen Mortimer, *M.B.*, *Ch.B.* (*R.A.F.V.R.*) 13May

Rosenvinge, Gerald Oliver, *M.B.*, *B.S.* (*R.A.F.V.R.*) 13May

Flying Officers —*contd.*

1941

Somerville, Edgar William, *M.B.*, *B.Ch.* (*R.A.F.V.R.*) 13May

Thomson, Alistair McLean, *M.B.*, *Ch.B.* (*R.A.F.V.R.*) 13May

Turnbull, Alistair McElderry, *M.B.*, *Ch.B.* (*R.A.F.V.R.*) 13May

Walker, Herbert Evelyn, *M.B.*, *Ch.B.* (*R.A.F.V.R.*) 13May

Wallis, Ernest Alexander, *L.R.C.P. & S.*, *L.R.F.P.S.* (*R.A.F.V.R.*) 13May

Wilson, Robert John Spence, *M.B.*, *B.Ch.* (*R.A.F.V.R.*) 13May

Abraham, Alexander Johnston, *M.R.C.S.*, *L.R.C.P.* (*R.A.F.V.R.*) 23May

Bevan, Richard Thomas, *M.B.*, *B.Ch.*, *M.R.C.S.*, *L.R.C.P.*, *D.P.H.* (*R.A.F.V.R.*) 23May

Burton, Eroll FitzGerald, *M.B.*, *B.Ch.* (*R.A.F.V.R.*) 23May

Coueslant, Daniel, *M.B.*, *B.S.*, *M.R.C.S.*, *L.R.C.P.* (*R.A.F.V.R.*) 23May

Grimaldi, Christopher Beaufort, *B.M.*, *B.Ch.* (*R.A.F.V.R.*) 23May

Hall, William Francis, *M.B.*, *B.S.*, *B.Hy.*, *D.P.H.* (*R.A.F.V.R.*) 23May

Mackenzie, Callum MacLeod, *M.B.*, *Ch.B.* (*R.A.F.V.R.*) 23May

Martin, Alan William Douglas, *M.B.*, *B.S.* (*R.A.F.V.R.*) 23May

Mason, Henry Seacome, *M.B.*, *B.Ch.* (*R.A.F.V.R.*) 23May

Mitchell, Denis Eckersley, *M.B.*, *Ch.B.* (*R.A.F.V.R.*) 23May

Mungall, Donald Forbes, *M.B.*, *Ch.B.* (*R.A.F.V.R.*) 23May

Pitt-Payne, William Stephens, *M.R.C.S.*, *L.R.C.P.*, *L.M.S.S.A.* (*R.A.F.V.R.*) 23May

Roberts, Henry Vaughan, *M.B.*, *B.Ch.* (*R.A.F.V.R.*) 23May

1941

Rowley, Howard Arthur, *M.B.*, *B.S.*, *M.R.C.S.*, *L.R.C.P.* (*R.A.F.V.R.*) 23May

Salmon, David, *M.B.*, *Ch.B.*, *L.R.C.P. & S.* (*R.A.F.V.R.*) 23May

Shepherd, Frederick Samuel, *M.R.C.S.*, *L.R.C.P.* (*R.A.F.V.R.*) 23May

Thomas, Claude Eustace, *M.B.*, *B.Ch.* (*R.A.F.V.R.*) 23May

Trevethick, Richard Arnold, *M.B.*, *Ch.B.* (*R.A.F.V.R.*) 23May

Wilson, John, *M.B.*, *Ch.B.* (*R.A.F.V.R.*) 23May

Wood, Gerald Pallister, *M.B.*, *B.S.* (*R.A.F.V.R.*) 23May

Acfield, Joshua Richard *M.B.*, *Ch.B.* (*R.A.F.V.R.*) 3June

Black, John Joseph *M.B.*, *B.Ch.* (*R.A.F.V.R.*) 3June

Boardman, John, *M.B.*, *Ch.B.* (*R.A.F.V.R.*) 3June

Braithwaite, John Vernon, *M.R.C.S.*, *L.R.C.P.* (*R.A.F.V.R.*) 3June

Brindle, Thomas Wynne, *M.B.*, *Ch.B.* (*R.A.F.V.R.*) 3June

Cockburn, Thomas Jeffrey, *M.B.*, *Ch.B.* (*R.A.F.V.R.*) 3June

Crawford, William Bradley Sproule, *M.B.*, *B.Ch.* (*R.A.F.V.R.*) 3June

Fawcitt, John Boyce, *M.R.C.S.*, *L.R.C.P.* (*R.A.F.V.R.*) 3June

Fleming, James Wilson, *M.B.*, *Ch.B.* (*R.A.F.V.R.*) 3June

Fraser, James Stewart, *M.B.*, *Ch.B.* (*R.A.F.V.R.*) 3June

Gibson, Wilfrid Gerald Francis, *M.B.*, *B.Ch.* (*R.A.F.V.R.*) 3June

Mattison, Leslie Hyman, *M.R.C.S.*, *L.R.C.P.*, *D.P.H.* (*R.A.F.V.R.*) 3June

Midwinter Jones, Charles, *M.R.C.S.*, *L.R.C.P.* (*R.A.F.V.R.*) 3June

Rowley, Maurice Stanley, *M.B.*, *Ch.B.*, *M.R.C.S.*, *L.R.C.P.* (*R.A.F.V.R.*) 3June

1941

Smart, John Howard, *M.B.*, *B.S.*, *M.R.C.S.*, *L.R.C.P.* (*R.A.F.V.R.*) 3June

Smerdon, Albert Charles, *M.B.*, *Ch.B.* (*R.A.F.V.R.*) 3June

Stewart, Thomas Ferguson, *M.B.*, *Ch.B.*, *F.R.F.P.S.* (*R.A.F.V.R.*) 3June

Vincenzi, Julius Edward George *M.R.C.S.*, *L.R.C.P.* (*R.A.F.V.R.*) 3June

Campbell, Hugh Ludovic, *M.B.*, *Ch.B.* (*R.A.F.V.R.*) 13June

Chiappa - Sinclair, Alfred Joseph, *M.R.C.S.*, *L.R.C.P.*, *L.D.S.* (*R.A.F.V.R.*) 13June

Cordion, Alfred Ernest Alexander, *M.B.*, *Ch.B.*, *D.P.H.* (*R.A.F.V.R.*) 13June

Davies, Wilfred Owen *M.R.C.S.*, *L.R.C.P.* (*R.A.F.V.R.*) 13June

Denham, John Kenneth, *M.B.*, *B.Ch.*, *M.R.C.S.*, *L.R.C.P.* (*R.A.F.V.R.*) 13June

Dickie-Clark, William Findlay, *M.B.*, *Ch.B.* (*R.A.F.V.R.*) 13June

Eppel, Cecil, *M.B.*, *B.Ch.* (*R.A.F.V.R.*) 13June

Fairlamb, Alan Hutchinson, *M.B.*, *B.S.* (*R.A.F.V.R.*) 13June

Gordon, Mordici Eleazer, *M.B.*, *B.Ch.*, *M.R.C.S.*, *L.R.C.P.* (*R.A.F.V.R.*) 13June

Holt, Leslie Rowland, *M.B.*, *B.Ch.*, *M.R.C.S.*, *L.R.C.P.* (*R.A.F.V.R.*) 13June

Kelly, James Patrick *M.B.*, *B.Ch.*, *D.P.H.* (*R.A.F..V.R.*) 13June

Lawson, Charles Wilfred, *M.B.*, *Ch.B.* (*R.A.F.V.R.*) 13June

Leslie, William Ian, *M.B.*, *Ch.B.* (*R.A.F.V.R.*) 13June

Livingston, Alistair, *M.B.*, *B.S.* (*R.A.F.V.R.*) 13June

McMillan, James, *L.R.C.P. & S.*, *L.R.F.P.S.* (*R.A.F.V.R.*) 13June

Mears, Kenneth Patrick Geddes, *M.B.*, *Ch.B.* (*R.A.F.V.R.*) 13June

Flying Officers —*contd.*

1941

Miller, Clarence Montague, *M.B., B.S., M.R.C.S., L.R.C.P.* (*R.A.F.V.R.*) 13June

O'Dowd, Bernard Henry, *M.R.C.S., L.R.C.P.* (*R.A.F.V.R.*) 13June

Rae, George Cornelius, *M.B., Ch.B., D.P. & M.* (*R.A.F.V.R.*) 13June

Ross, Harold Leslie, *M.B., B.S.* (*R.A.F.V.R.*) 13June

Smith, Alan Ambery, *M.B., Ch.B.* (*R.A.F.V.R.*) 13June

Smith, David Yule Livingstone, *M.B., Ch.B.* (*R.A.F.V.R.*) 13June

Armin, Richard Hayward, *M.B., B.Ch., M.R.C.S., L.R.C.P.* (*R.A.F.V.R.*) 24June

Boggon, Robert, *M.R.C.S., L.R.C.P.* (*R.A.F.V.R.*) 24June

Brown, Norman Thomas, *M.B., Ch.B.* (*R.A.F.V.R.*) 24June

Brown, Oswald Taylor, *M.B., Ch.B.* (*R.A.F.V.R.*) 24June

Camm, Austen Clough, *M.R.C.S., L.R.C.P.* (*R.A.F.V.R.*) 24June

Carr, Claude Morris, *M.B., B.Ch.* (*R.A.F.V.R.*) 24June

Duncan, James Murdoch, *M.B., Ch.B.* (*R.A.F.V.R.*) 24June

Finlay, Michael David Lockhart, *M.B., Ch.B.* (*R.A.F.V.R.*) 24June

Glynn, Jarlath Joseph, *M.B., B.Ch.* (*R.A.F.V.R.*) 24June

Hardman, William Lawrence, *M.B., Ch.B.* (*R.A.F.V.R.*) 24June

Jackson, Joseph Wilfred, *M.B., Ch.B.* (*R.A.F.V.R.*) 24June

Lane, John Stanley, *M.R.C.S., L.R.C.P., L.M.S.S.A.* (*R.A.F.V.R.*) 24June

Maughan, Philip Andrew, *M.B., B.S.* (*R.A.F.V.R.*) 24June

1941

McKee, John Francis Scott, *M.B., B.Ch.* (*R.A.F.V.R.*) 24June

McLachlan, Ronald Edgar, *M.R.C.S., L.R.C.P.* (*R.A.F.V.R.*) 24June

MacNeill, Donald Galbraith, *M.B., Ch.B.* (*R.A.F.V.R.*) 24June

Morgan, William Malachy, *M.B., B.Ch.* (*R.A.F.V.R.*) 24June

Ranken, Alan de Wolf, *M.B., B.S.* (*R.A.F.V.R.*) 24June

Robson, Thomas William, *M.R.C.S., L.R.C.P.* (*R.A.F.V.R.*) 24June

Rollin, Henry Rapoport, *M.B., Ch.B., D.P.M.* (*R.A.F.V.R.*) 24June

Shepherd, William Henry Thompson, *M.B, B.Ch.* (*R.A.F.V.R.*) 24June

Silcock, Arnold Revell, *M.R.C.S., L.R.C.P.* (*R.A.F.V.R.*) 24June

Alban, Austen Leonard, *M.R.C.S., L.R.C.P.* (*R.A.F.V.R.*) 4July

Bucknall, Christopher, *L.M.S.S.A.* (*R.A.F.V.R.*) 4July

Coleman, John Leonard, *M.B., Ch.B.* (*R.A.F.V.R.*) 4July

Denniss, Richard Greenwood, *M.B., Ch.B., M.R.C.S., L.R.C.P.* (*R.A.F.V.R.*) 4July

Garland, John Cuthbert, *M.R.C.S., L.R.C.P.* (*R.A.F.V.R.*) 4July

Glen, William Alexander, *M.B., Ch.B.* (*R.A.F.V.R.*) 4July

Goulden, Harvey, *M.R.C.S., L.R.C.P.* (*R.A.F.V.R.*) 4July

Gruber, Saul *M.R.C.S., L.R.C.P.* (*R.A.F.V.R.*) 4July

Hardenberg, Herman Edward William, *M.R.C.S., L.R.C.P.* (*R.A.F.V.R.*) 4July

Jackson, Frederic Sinclair, *M.B., B.Ch., M.R.C.S., L.R.C.P.* (*R.A.F.V.R.*) 4July

1941

Jones, Edward *M.R.C.S., L.R.C.P.* (*R.A.F.V.R.*) 4July

Lucas, Norman William Reginald, *M.R.C.S., L.R.C.P., L.M.S.S.A.* (*R.A.F.V.R.*) 4July

McArthur, James Bell Hill, *M.B., B.S., M.R.C.S., L.R.C.P.* (*R.A.F.V.R.*) 4July

Massie, Francis Edward, *M.B., Ch.B.* (*R.A.F.V.R.*) 4July

O'Donnell, Michael Joseph, *M.R.C.S., L.R.C.P.* (*R.A.F.V.R.*) 4July

O'Sullivan, Eoghan Thomas, *M.B., B.Ch.* (*R.A.F.V.R.*) 4July

Rawlins, Douglas Charles, *M.R.C.S., L.R.C.P.* (*R.A.F.V.R.*) 4July

Reeves, Harry Vernon, *M.B., B.S., M.R.C.S., L.R.C.P.* (*R.A.F.V.R.*) 4July

Roxburgh, Henry Lindsay, *M.B., Ch.B.* (*R.A.F.V.R.*) 4July

Samuels, Edward Solomon, *M.B., B.Ch.* (*R.A.F.V.R.*) 4July

Studley, George William Eglinton, *M.R.C.S., L.R.C.P.* (*R.A.F.V.R.*) 4July

Abrahams, Alfred Marks, *M.B., Ch.B.* (*R.A.F.V.R.*) 11July

Beattie, Alexander Gordon, *M.B., Ch.B.* (*R.A.F.V.R.*) 11July

Bosc, Francois Victor Augustin, *M.R.C.S., L.R.C.P.* (*R.A.F.V.R.*) 11July

Evans, Richard Hudson, *M.R.C.S., L.R.C.P.* (*R.A.F.V.R.*) 11July

Flynn, William, *M.B., B.Ch.* (*R.A.F.V.R.*) 11July

Fuller, Robert Charles, *M.B., B.S., M.R.C.S., L.R.C.P.* (*R.A.F.V.R.*) 11July

Hardy, Thomas, *M.B., Ch.B.* (*R.A.F.V.R.*) 11July

Hudson, Horace Noble Guthrie, *M.B., B.S., M.R.C.S., L.R.C.P.* (*R.A.F.V.R.*) 11July

Flying Officers —*contd.*

1941

Kinmonth, Maurice Henry, *M.B.*, *B.S.*, *M.R.C.S.*, *L.R.C.P.* (*R.A.F.V.R.*) 11July

Lamb, George Adrian Dickson, *M.B.*, *Ch.B.* (*R.A.F.V.R.*) 11July

Laurie, Frank Wilson, *M.B.*, *Ch.B.* (*R.A.F.V.R.*) 11July

McCabe, John Knox, *M.B.*, *B.Ch.* (*R.A.F.V.R.*) 11July

Macdonald, Alfred Emerson, *M.B.*, *Ch.B.* (*R.A.F.V.R.*) 11July

Maclean, Alastair Donald, *M.B.*, *Ch.B.* (*R.A.F.V.R.*) 11July

Mullard, Kenneth Stanley, *M.B.*, *B.Ch.*, *F.R.C.S.(E.)*, *M.R.C.S.*, *L.R.C.P.* (*R.A.F.V.R.*) 11July

Scott, William Edward, *M.B.*, *Ch.B.* (*R.A.F.V.R.*) 11July

Sharpley, John Edward, *B.M.*, *B.Ch.* (*R.A.F.V.R.*) 11July

Swan, John Fraser, *M.R.C.S.*, *L.R.C.P.* (*R.A.F.V.R.*) 11July

Weetch, Walter John, *M.B.*, *Ch.B.* (*R.A.F.V.R.*) 11July

Wharton, Denis Orme, *M.B.*, *B.Ch.* *M.R.C.S.*, *L.R.C.P.* (*R.A.F.V.R.*) 11July

Anderson, Cyril Arthur Nichol, *L.R.C.P. & S.* (*R.A.F.V.R.*) 18July

Arthur, William Davidson, *B.Ch.*, *M.R.C.S.*, *L.R.C.P.* (*R.A.F.V.R.*) 18July

Blackburn, Geoffrey Norman, *M.B.*, *Ch.B.* (*R.A.F.V.R.*) 18July

Gampbell, Raphael Jocelyn, *M.B.*, *Ch.B.* (*R.A.F.V.R.*) 18July

Clayton, Richard Barnett, *M.R.C.S.*, *L.R.C.P.* (*R.A.F.V.R.*) 18July

Clement, Louis, *M.R.C.S.*, *L.R.C.P.* (*R.A.F.V.R.*) 18July

1941

Coates, William Edward, *M.B.*, *Ch.B.* (*R.A.F.V.R.*) 18July

Dunn, Robert Ernst, *M.R.C.S.*, *L.R.C.P.* (*R.A.F.V.R.*) 18July

Gregory, Cecil Malcolm, *M.B.*, *Ch.B.* (*R.A.F.V.R.*) 18July

Hale, Geoffrey, *M.B.*, *B.Ch.*, *M.R.C.S.*, *L.R.C.P.* (*R.A.F.V.R.*) 18July

Peters, Philip Michael, *M.R.C.S.*, *L.R.C.P.* (*R.A.F.V.R.*) 18July

Plowright, Oliver *M.B.*, *B.S.*, *M.R.C.S.*, *L.R.C.P.* (*R.A.F.V.R.*) 18July

Price, William Leslie, *M.B.*, *B.Ch.* (*R.A.F.V.R.*) 18July

Sewell, William, *M.R.C.S.*, *L.R.C.P.* (*R.A.F.V.R.*) 18July

Smith, George Cuthbertson, *M.B.*, *B.Ch.* *M.R.C.S.*, *L.R.C.P.* (*R.A.F.V.R.*) 18July

Wilson, Henry Alexander, *M.B.*, *Ch.B.* (*R.A.F.V.R.*) 18July

Wylde, Ronald Burns, *M.B.*, *Ch.B.* (*R.A.F.V.R.*) 18July

Quartermasters.

Squadron Leaders.

Goodread, William Frederick (*ret.*) 1Sept.35
King, William (*ret.—retained under K.R. 3543*). 1Aug.38
Breen, Daniel 1Sept.38

Flight Lieutenants.

Holt, John (*ret.—retained under K.R. 3543*). 1Aug.38
Jones, Lemuel 12July39
Harding, Thomas Henry (*w*) 26Jan.40
Agate, John Percy Dawson 30Dec.40
Bagley, Lawrence Hearne 30Dec.40

Flying Officers.

Dring, Burton Charles 24Feb.38
Fellowes, Benjamin 19Dec.39
Vincent, Harry Edmond 19Dec.39
Richardson, William Dillarstone, *M.B.E.* 19Dec.39
Leaver, Thomas Henry Arthur 19Dec.39
Twelves, Leslie Charles Frank 19Dec.39
Hullcoop, Harry John **P.** 24May40
Matthews, Reginald 24May40
Jenkins, Frank Lewis 20June40
Malone, John **P.** 20June40
Moy, Leslie George 20June40
Warrillow, Stanley Hampton **P.** 20June40
Fletcher, Herbert 20June40

Hygiene Instructor.

Flight Lieutenant.

Oakey, Archibald William Hill (*R.A.F.V.R.*) (*w*) 6Feb.41

Women Medical Officers

Commissioned for employment with the R.A.F.

Relative Rank of Flight Lieutenant

Fenwick, *Miss* Emmie Dorothy, *M.R.C.S., L.R.C.P.* (*w*) 23Nov.40
Adams, *Miss* Annie Dorothy Mann, *B.M., B.Ch. M.R.C.S., L.R.C.P.*, 12Mar.41
Redmond, *Miss* Winifred Helen, *M.R.C.S., L.R.C.P.* 12Mar.41
Clark, *Miss* Alison Marianne, *M.B., B.Ch., M.R.C.S., L.R.C.P.* 2Apr.41
Dobson, *Miss* Marjorie May, *M.D., B.S., M.R.C.S., L.R.C.P.* 23Apr.41
Byrt, *Miss* Kathleen, *M.B., Ch.B.* (*w*) 30July41
Gillan, *Miss* Agnes Christian, *M.B., Ch.B.* 30July41

Relative Rank of Flying Officer

1940

Butler Jones, *Mrs.* Edna Vincent, *M.R.C.S., L.R.C.P.* 30July
Briant, *Miss* Bertha Alice, *M.B., B.S., M.R.C.S., L.R.C.P.* 1Oct
Dovey, *Mrs.* Agnes Lilias Jenkins, *M.B., Ch.B.* 1Oct
Macnaughton-Jones, *Miss* Moyra Isobel, *M.D., B.S., M.R.C.S., L.R.C.P.* 1Oct
Morton, *Miss* Jean Hall, *M.D., Ch.B., D.P.H.* 1Oct
Clark, *Miss* Agnes Catherine, *M.B., B.Ch., M.R.C.S., L.R.C.P.* 15Oct
Meyer, *Miss* Gwendoline Elsie Macdonald, *M.R.C.S., L.R.C.P.* 5Nov
Allardice, *Miss* Mary Jean, *M.B., B.S., M.R.C.S., L.R.C.P.* 26Nov
Kane, *Mrs.* Winifred Alma, *M.R.C.S., L.R.C.P., D.P.H.* 26Nov

1941

Calvert, *Miss* Mary, *M.B., B.Ch.* 2May
Smith, *Miss* Kathleen Edith Annie, *M.B., B.Ch.* 2May
Cooper, *Miss* Patricia Gertrude, *M.R.C.S., L.R.C.P.* 13May
Murray, *Miss* Sheilagh Mary Cecelia, *M.B., B.S.* 13May
Miller, *Mrs.* Jane Grace Evans-Freke, *M.B., B.Ch., D.M.R.E., D.T.M. & H.* 13June
Wilson, *Miss* Elizabeth Rose Margaret, *M.B., Ch.B.* 13June
Mackay, Janet MacLaren, *M.B., Ch.B., D.P.H.* 18July

DENTAL BRANCH

Group Captain

Somerville - Woodiwis Lawrence, *L.D.S.* 1July37

Wing Commanders

Ballantyne, Gordon Arthur, *D.F.C., L.D.S.* 1July37

Pigott, Michael Joseph, *B.D.S.* (*t*) 1Dec.40

Humphreys, Humphrey Dight, *L.D.S.* (*t*) 1Dec.40

Squadron Leaders

Charlesworth, Reginald George Joseph, *L.D.S.* (*R.A.F.O.*) 1July40

†Clapperton, Harold Irving, *L.D.S.* (*R.A.F.O.*) 1July40

†Margand, Paul Marcus, *L.D.S.* (*R.A.F.O.*) 1July40

Allen, Stanley Chavner, *L.D.S., R.C.S.* (*w*) 13Oct.40

Kennedy, Francis Frederick, *L.D.S.* (*w*) 15Oct.40

Scoggins, Roy, *L.D.S., R.C.S.* (*w*) 6Jan.41

†Lawson, Joseph Johnson, *L.D.S.* (*R.A.F.O.*) (*w*) 21Jan.41

Tyrrell, Joseph Edward, *L.D.S.* (*w*) 15Apr41

Weeks, Victor Harry, *L.D.S.* (*t*) 1June41

Malcomson, David Ivan, *L.D.S.* (*t*) 1June41

Keggin, Harold, *L.D.S.* (*t*) 1June41

Denney, William Vernon Anthony, *L.D.S.* (*t*) 1June41

Williams, Henry Malcolm Gill, *L.D.S.* (*t*) 1June41

†Swiss, Kenneth Gordon, *L.D.S.* (*R.A.F.O.*) (*t*) 1June41

Boyle, Dermot Patterson, *L.D.S.* (*t*) 1June41

Brown, Robert Morton, *L.D.S.* (*t*) 1June41

Pepper, Ronald Alwyn, *H.D.D., L.D.S.* (*t*) 1June41

Nelson, William Edward, *L.D.S.* (*t*) 1June41

Atkins, Alfred Patrick, *L.D.S.* (*R.A.F.O.*) (*t*) 1June41

Brown, Owen Frederick, *L.D.S.* (*R.A.F.O.*) (*t*) 1June41

† Retained under K.R. 3543

Flight Lieutenants

1933–1937

Marthews, Roy Herbert, *L.D.S.* 29Jan.35

Britton, Arthur Percival, *L.D.S.* 29Jan.37

Fensom, Jack Harold Graveney, *L.D.S.* 9Mar.37

Hill, Squire, *L.D.S.* 9Mar.37

Smith, William Arthur Haslam *B.D.S.* 9Mar.37

Wilson, Arthur John Stanley, *L.D.S.* 4May37

Wilkie, Archibald Cyril, *B.D.S.* 7Sept.37

Beamish, Cecil Howard, *L.D.S.* 7Sept.37

Martin, Ernest, *L.D.S.* 7Sept.37

1938

Shay, Harold Basil, *L.D.S.* 1Apr

Rudd, Falkner Cecil Wyatt, *L.D.S.* 1May

†Clegg, Arthur John *L.D.S.* (*R.A.F.O.*) 3May

†Gray, Thomas Alexander, *L.D.S.* (*R.A.F.O.*) 3May

†Sampson, John Francis Moore, *L.D.S.* (*R.A.F.O.*) 3May

†Blackburne, Brian, *L.D.S.* (*R.A.F.O.*) 20May

Hargreaves, Geoffrey William, *L.D.S.* 6Sept

†Newman, Norman Laurence, *B.D.S.* (*R.A.F.O.*) 6Sept

†O'Brien, John Francis, *L.D.S.* (*R.A.F.O.*) 3Jan

Sumerling, Francis Bertram, *B.D.S.* (*R.A.F.O.*) 4Sept

Harrington, Brendan Leo, *B.D.S.* (*R.A.F.O.*) 5Sept

1939

Stewart, John Graham, *L.D.S.* (*R.A.F.O.*) 5Sept

Keane, Patrick Joseph Clifford, *L.D.S.* (*R.A.F.O.*) 5Sept

Maben, Alexander, *L.D.S.* (*R.A.F.O.*) 6Sept

1939

Alderdice, Ian St.Clair, *L.D.S.* (*R.A.F.O.*) 7Sept

Bellsham-Revell, Lawrence Cecil, *L.D.S.* (*R.A.F.O.*) 8Sept

Frank, Frederick Vivian, *L.D.S.* (*R.A.F.O.*) (*w*) 23Sept

Smith, James William *L.D.S.*, *D.D.S.* (*R.A.F.O.*) (*w*) 23Sept

Fitzgerald, J. H. W. (*R.A.F.V.R.*) 23Sept

Abbey, Roger Arthur, *L.D.S.* 2Nov

Stone, Charles Roland, *L.D.S.* (*R.A.F.O.*) 6Nov

1940

Foreman, Walter Richard, *L.D.S.* 9Jan

McClare, Alan Porteous *L.D.S.* (*R.A.F.V.R.*) 23Feb

Pimblett, James Noel, *L.D.S.* 5June

Haward, Norman Henry, *L.D.S.* 5June

Ames, Geoffrey Herbert Hague, *L.R.C.P.*, *M.R.C.S.*, *L.D.S.* (*R.A.F.V.R.*) 18July

Booth, James, *L.D.S.* (*R.A.F.V.R.*) (*w*) 18July

Davis, Henry Colin, *L.D.S.*, *R.C.S.* (*Eng*) (*R.A.F.V.R.*) (*w*) 18July

Dawson, Clifford Lloyd, *L.D.S.* (*R.A.F.V.R.*) 18July

Gain, Ronald Douglas Garner, *L.D.S.* (*R.A.F.V.R.*) 18July

Gray, William Richard, *L.D.S.* (*R.A.F.V.R.*) 18July

Pidgeon, Guy Randall, *L.D.S.*, *R.C.S.* (*R.A.F.V.R.*) 18July

Walker - Smith Howard Walker, *L.D.S.* (*R.A.F.V.R.*) 18July

Wharton, Philip Dixon *L.D.S.* (*R.A.F.V.R.*) 18July

Williams, Robert Archibald Eves, *L.D.S.* (*R.A.F.V.R.*) 18July

Austin-Smith, George Hope, *L.D.S.* (*R.A.F.V.R.*) 25July

1940

Parmée, Clifford, *L.D.S.* (*R.A.F.V.R.*) 25July

Randall, Paul, *L.D.S.* (*R.A.F.V.R.*) 25July

Tippett, Norman Warburton, *L.D.S.*, *R.F.P.S.* (*R.A.F.V.R.*) 25July

Layfield, Harry, *L.D.S.* *R.F.P.S.* (*R.A.F.V.R.*) 1Aug

Woodcock, Charles Joseph, *L.D.S.* (*R.A.F.V.R.*) 1Aug

Clark, Alan Glover, *L.D.S.* (*R.A.F.V.R.*) 29Aug

Cunningham, John Wylie, *L.D.S.*, *R.F.P.S.* (*R.A.F.V.R.*) 29Aug

Gillham, Norman Edward, *L.D.S.* (*R.A.F.V.R.*) 29Aug

Hosseli, Frank Lathbridge, *L.D.S.* (*R.A.F.V.R.*) 29Aug

Liddiard, John *L.D.S.* (*R.A.F.V.R.*) 29Aug

Roberts, Brian Whitbread Priest, *L.D.S.* *D.D.S.* (*R.A.F.V.R.*) 29Aug

Smit, Jacobus Adriaan Rust, *L.D.S* (*R.A.F.V.R.*) 29Aug

Baron, Frank Downing, *L.D.S.* (*w*) 4Sept

Dunford, Edward Jack, *L.D.S.*, *R.C.S.* (*R.A.F.V.R.*) (*w*) 6Sept

Phillips, William Herbert, *L.D.S.* (*R.A.F.V.R.*) (*w*) 6Sept

Edgell, Francis Jax, *L.D.S.* (*R.A.F.V.R.*) (*w*) 17Sept

James, Lewis, *L.D.S.* (*R.A.F.V.R.*) (*w*) 18Sept

McAra, James, *L.D.S.*, *R.C.S.* (*R.A.F.V.R.*) (*w*) 18Sept

Pearks, Stuart William, *L.D.S.* (*R.A.F.V.R.*) (*w*) 18Sept

White, Peter, *L.D.S.* (*R.A.F.V.R.*) (*w*) 18Sept

Greenfield, Bernard Edward, *L.D.S.* (*R.A.F.V.R.*) (*w*) 18Sept

Frankenburgh, Edward Emmanuel, *L.D.S.* (*R.A.F.V.R.*) (*w*) 22Sept

Slaney, Lawrence Edward, *L.D.S.* (*R.A.F.V.R.*) (*w*) 22Sept

Dick, John Gordon, *L.D.S.*, *R.F.P.S.* (*R.A.F.V.R.*) (*w*) 22Sept

Flight Lieutenants —*contd.*

1940

Law, Peter Denis, *L.D.S.*, *R.C.S.* (*R.A.F.V.R.*) (*w*) 22Sept

Wolfson, Eric Sydney *L.D.S.* (*R.A.F.V.R.*) (*w*) 22Sept

Balean, Oswald Bradford, *L.D.S.*, *R.C.S.* (*R.A.F.V.R.*) (*w*) 23Sept

Rowlands, Leonard Rhys, *L.D.S.* (*R.A.F.V.R.*) (*w*) 25Sept

Levey, Aharoun Ronald, *L.D.S.*, *R.C.S.* (*R.A.F.V.R.*) (*w*) 25Sept

Venning, Edgar Sydney *L.D.S.* (*R.A.F.V.R.*) (*w*) 25Sept

Beaton, Stuart James, *L.D.S.*, *R.C.S.* (*R.A.F.V.R.*) (*w*) 25Sept

Cable, Matthew Richard, *B.D.S.*, *D.D.S.* (*R.A.F.V.R.*) (*w*) 25Sept

Green, Gordon Woodman, *L.D.S.* (*R.A.F.V.R.*) (*w*) 25Sept

Bond, John Edward Metcalfe, *L.D.S.* (*R.A.F.V.R.*) (*w*) 26Sept

Humphreys, John Roland, *L.D.S.*, *R.C.S.* (*R.A.F.V.R.*) (*w*) 27Sept

Costelloe, John, *B.D.S.* (*R.A.F.V.R.*) (*w*) 28Sept

Wallace, Lionel John, *L.D.S.* (*R.A.F.V.R.*) (*w*) 28Sept

Joyce, Thomas Michael *B.D.S.* (*R.A.F.V.R.*) (*w*) 28Sept

Harcus, Hamilton William, *B.D.S.*, *D.D.S.* (*R.A.F.V.R.*) (*w*) 29Sept

Lamb, Peter Leslie, *L.D.S.* (*R.A.F.V.R.*) (*w*) 29Sept

Holford, John Trevor, *L.D.S.* (*R.A.F.V.R.*) (*w*) 2Oct

Chamberlain, Reginald Charles, *B.D.S.* (*R.A.F.V.R.*) (*w*) 2Oct

Squire, Hugh Noel, *L.D.S.*, *R.C.S.* (*R.A.F.V.R.*) (*w*) 2Oct

Furniss, Gordon Stanley, *B.D.S.* (*R.A.F.V.R.*) (*w*) 2Oct

1940

Maguire, Cyril Edward, *L.D.S.*, *R.C.S.* (*R.A.F.V.R.*) (*w*) 2Oct

Fleming, Ian Hamilton, *L.D.S.* (*R.A.F.V.R.*) (*w*) 2Oct

Mace, Denis Farnham, *L.D.S.* (*R.A.F.V.R.*) (*w*) 9Oct

Cowper, Frederick William Henry, *L.D.S.* (*R.A.F.V.R.*) (*w*) 9Oct

Palmer, Russell Reynolds, *L.D.S.* (*R.A.F.V.R.*) (*w*) 9Oct

Rand, Anthony, *L.D.S.* (*R.A.F.V.R.*) (*w*) 9Oct

Hicks, Stephen Montagu, *B.D.S.* (*R.A.F.V.R.*) (*w*) 10Oct

Willis, George Samuel William. *L.D.S.* (*R.A.F.V.R.*) (*w*) 10Oct

Jackson, Kenneth, *L.D.S.* (*R.A.F.V.R.*) (*w*) 12Oct

Graham, Frank Bowman *L.D.S.* (*R.A.F.V.R.*) (*w*) 12Oct

Kark, Cyril Vivian, *L.D.S.*, *D.M.D.* (*R.A.F.V.R.*) (*w*) 16Oct

Thompson, Ernest Hugh, *L.D.S.* (*R.A.F.V.R.*) (*w*) 16Oct

Garnett, Ashley Trevor Grove, *L.D.S.* (*R.A.F.V.R.*) (*w*) 16Oct

Gascoigne, Maurice Edwin, *L.D.S.* (*R.A.F.V.R.*) (*w*) 16Oct

Laws, Keith William, *B.D.S.*, *D.M.D.* (*R.A.F.V.R.*) (*w*) 16Oct

Williams, William Robert, *L.D.S.* (*R.A.F.V.R.*) (*w*) 16Oct

Caudwell, Hubert Frank, *L.D.S.* (*R.A.F.V.R.*) (*w*) 19Oct

Daniels, John O'Connor. *L.D.S.* (*R.A.F.V.R.*) (*w*) 21Oct

Kemp, Michael Reginald Charles, *L.D.S.* (*R.A.F.V.R.*) (*w*) 23Oct

Holms, Selwyn Campbell, *H.D.D.*, *L.D.S.* (*R.A.F.V.R.*) (*w*) 23Oct

1940

Fry, John Clarence, *L.D.S.* (*R.A.F.V.R.*) (*w*) 23Oct

Wood, Walter Reginald John, *L.D.S.* (*R.A.F.V.R.*) (*w*) 23Oct

Millar, Thomas David Hume, *L.D.S.* (*R.A.F.V.R.*) (*w*) 23Oct

Liddelow, Kenneth Peters, *L.D.S.* (*R.A.F.V.R.*) (*w*) 23Oct

Malleson, Montagu, *L.D.S.* (*R.A.F.V.R.*) (*w*) 23Oct

Merker, William Oliver, *L.D.S.* (*R.A.F.V.R.*) (*w*) 25Oct

Valios, Nicholas William, *L.D.S.* (*R.A.F.V.R.*) (*w*) 25Oct

Sharland, Clive Edward, *L.D.S.* (*R.A.F.V.R.*) (*w*) 31Oct

Gray, Hugh Stewart, *B.D.S.* (*R.A.F.V.R.*) (*w*) 31Oct

Jessop, Henry Vernon, *L.D.S.* (*R.A.F.V.R.*) (*w*) 31Oct

Allen, Ernest, *L.D.S.* (*R.A.F.V.R.*) (*w*) 31Oct

Batten, William Kevern, *L.D.S.* (*R.A.F.V.R.*) (*w*) 31Oct

Wylde, William, *L.D.S.* (*R.A.F.V.R.*) (*w*) 31Oct

Dutt, Marcel Charles, *L.D.S.* (*R.A.F.V.R.*) (*w*) 31Oct

Gemmell, Robert Mackinlay Hogg, *L.D.S.* (*R.A.F.V.R.*) (*w*) 6Nov

Baird, George Cameron, *L.D.S.* (*R.A.F.V.R.*) (*w*) 14Nov

Harper, William Eardley, *L.D.S.* (*R.A.F.V.R.*) (*w*) 14Nov

Mason, Edward Thompson, *L.D.S.* (*R.A.F.V.R.*) (*w*) 14Nov

Stevens, Cyril Laceby *L.D.S.* (*R.A.F.V.R.*) (*w*) 14Nov

Tudor, John Eric, *L.D.S.* (*R.A.F.V.R.*) (*w*) 14Nov

Alford, Frank Philip, *L.D.S.*, *D.D.S.* (*R.A.F.V.R.*) (*w*) 21Nov

Fox, Charles Harold, *L.D.S.* (*R.A.F.V.R.*) (*w*) 21Nov

Flight Lieutenants —*contd.*

1940

MacFarlane, Donald Watson, *L.D.S.* (*R.A.F.V.R.*) (*w*) 21Nov

Pollock, James Glen, *L.D.S.* (*R.A.F.V.R.*) (*w*) 21Nov

Wolfe, David, *L.D.S.* (*R.A.F.V.R.*).(*w*) 21Nov

Ellis, Sydney Percy, *L.D.S.* (*R.A.F.V.R.*) (*w*) 21Nov

Burton, George Henry, *L.D.S.* (*R.A.F.V.R.*) (*w*) 28Nov

Carmichael, Charles William Arthur, *L.D.S.* (*R.A.F.V.R.*) (*w*) 28Nov

Mogg, Ernest Willey, *L.D.S.* (*R.A.F.V.R.*) (*w*) 28Nov

Roberts, Victor Rhodes *L.D.S.* (*R.A.F.V.R.*) (*w*) 28Nov

Ross, James Miller *L.D.S.* (*R.A.F.V.R.*) (*w*) 28Nov

Smith, Ralph Jennings, *L.D.S.* (*R.A.F.V.R.*) (*w*) 28Nov

Anson, Mark, *L.D.S.* (*R.A.F.V.R.*) (*w*) 5Dec

Morgan, Ronald Edmund, *L.D.S.* (*R.A.F.V.R.*) (*w*) 5Dec

Paul, Arthur Norman, *L.D.S.* (*R.A.F.V.R.*) (*w*) 5Dec

Redfern, Edwin Curtis, *L.D.S.*, *D.D.S.* (*R.A.F.V.R.*) (*w*) 5Dec

Rose, James Westland, *L.D.S.* (*R.A.F.V.R.*) (*w*) 5Dec

Somerville-Woodiwis, Leslie Basil, *L.D.S.* (*R.A.F.V.R.*) (*w*) 5Dec

1941

Barnett, Frederick Roy, *L.D.S.* (*R.A.F.V.R.*) (*w*) 2Jan

Clarke, George Edward, *L.D.S.* (*R.A.F.V.R.*) (*w*) 2Jan

Evans, Norman Stephen Derry, *L.D.S.*(*R.A.F.V.R.*) (*w*) 2Jan

1941

Killey, Homer Charles, *H.D.D.*, *L.D.S.* (*R.A.F.V.R.*) (*w*) 2Jan

Padgett, Frank Elfric, *L.D.S.*(*R.A.F.V.R.*) (*w*) 2Jan

Rhys-Jones, David, *L.D.S.* (*R.A.F.V.R.*) (*w*) 2Jan

Tomes, Cyril Alfred Edgar, *L.D.S.* (*R.A.F.V.R.*) (*w*) 2Jan

Power, Denis Leonard, *L.D.S.*(*R.A.F.V.R.*) (*w*) 10Jan

Hollier, Francis Gillespie, *L.D.S.* (*R.A.F.V.R.*) (*w*) 28Feb

Beales, Clifford Maxwell, *L.D.S.* (*R.A.F.V.R.*) (*w*) 11June

Gibbings, Arthur John Durant, *L.D.S.* (*R.A.F.V.R.*) (*w*) 11June

Parsons, William Allan Trick, *L.D.S.* (*R.A.F.V.R.*) (*w*) 11June

Butler, Montague Kempston, *L.D.S.* (*R.A.F.V.R.*) (*w*) 18June

Lawson, James Charles, *L.D.S.* (*R.A.F.V.R.*) (*w*) 18June

Nelson, Edgar, *L.D.S.* (*R.A.F.V.R.*) (*w*) 18June

Allwright, Walter Charles, *L.D.S.* (*R.A.F.V.R.*) (*w*) 25June

Gilfillan, Hugh Mawhinney, *L.D.S.* (*R.A.F.V.R.*) (*w*) 25June

Harvey, John Warren Simpson, *M.R.C.S.*, *L.R.C.P.*, *L.D.S.* (*R.A.F.V.R.*) (*w*) 25June

Nesbitt, Angus, *L.D.S.* (*R.A.F.V.R.*) (*w*) 25June

Fane, Cecil Rex, *L.D.S.* (*R.A.F.V.R.*) (*w*) 9July

Lillicrap, Rodney Clifford, *L.D.S.* (*R.A.F.V.R.*) (*w*) 9July

Vellender, Bernard Francis, *L.D.S.* (*R.A.F.V.R.*) (*w*) 9July

Butler, Alfred Norman, *L.D.S.* (*R.A.F.V.R.*) (*w*) 30July

Sharvill, Kenneth Gordon, *L.D.S.* (*R.A.F.V.R.*) (*w*) 30July

Flying Officers

1940

Britten, Hugh Paul, *L.D.S.* (*R.A.F.V.R.*) 11June
Knapman, William Bell, *L.D.S.* (*R.A.F.V.R.*) 11June
McCormick, Napier Alfred, *L.D.S.* (*R.A.F.V.R.*) 11June
Tate, Donald Temple, *L.D.S.*(*R.A.F.V.R.*) 18June
Arnold, Sidney Kent, *L.D.S.*(*R.A.F.V.R.*) 25June
Fletcher, Eric Humphrey, *L.D.S.* (*R.A.F.V.R.*) 2July
Hough, Bernard Rodney, *L.D.S.* (*R.A.F.V.R.*) 2July
Macfarlane, David Emile Jacques *L.D.S.*(*R.A.F.V.R.*) 2July
Whiting, Maurice Charles, *L.D.S.* (*R.A.F.V.R.*) 2July
Payne, Ralph Richard Bedford, *L.D.S.* (*R.A.F.V.R.*) 9July
Batsford, John Frederick, *L.D.S.* (*R.A.F.V.R.*) 30July
Palmer, Cecil Gwynne, *L.D.S.*(*R.A.F.V.R.*) 30July
Ralston, Oswald Samuel, *L.D.S.* (*R.A.F.V.R.*) 30July
Thornton, Frederic George Henry *L.D.S.*(*R.A.F.V.R.*) 3Aug
Bowler, William McRae, *L.D.S.* (*R.A.F.V.R.*) 6Aug
Leicester, Arthur Norman, *B.D.S.* (*R.A.F.V.R.*) 6Aug
Sanders, Derrick Montcrief, *L.D.S.* (*R.A.F.V.R.*) 6Aug
Trevanion, Archibald Harold George *L.D.S.*(*R.A.F.V.R.*) 6Aug
Beck, Ronald Arthur, *L.D.S.*(*R.A.F.V.R.*) 27Aug
Garthwaite, Raymond David, *L.D.S.* (*R.A.F.V.R.*) 27Aug
Hammond, Edward Canning, *L.D.S.* (*R.A.F.V.R.*) 27Aug
Lauchlan, Robert *L.D.S.*(*R.A.F.V.R.*) 27Aug
Marks, Arnold Gilbert *L.D.S.*(*R.A.F.V.R.*) 27Aug
Stredder, Walter *L.D.S.*(*R.A.F.V.R.*) 27Aug
Dormer, John Noel Switzer, *L.D.S.* (*R.A.F.V.R.*) 3Sept
McGrath, Basil Louis, *L.D.S.*(*R.A.F.V.R.*) 3Sept
Ogden, John, *B.D.S.* (*R.A.F.V.R.*) 3Sept

1940

Pedley, Kenneth Franklin, *L.D.S.* (*R.A.F.V.R.*) 3Sept
Pimm, Henry Mathew *L.D.S.*(*R.A.F.V.R.*) 3Sept
Chalmers, Edwin Henderson, *L.D.S.* (*R.A.F.V.R.*) 10Sept
Fraser, Frank, *L.D.S.* (*R.A.F.V.R.*) 10Sept
Kempster, Gordon Bentley, *L.D.S.* (*R.A.F.V.R.*) 10Sept
Praat, Talbot Noel, *L.D.S.*(*R.A.F.V.R.*) 10Sept
Sprigings, Guy Christopher, *L.D.S.* (*R.A.F.V.R.*) 10Sept
Towne, Rupert Thurston, *L.D.S.* (*R.A.F.V.R.*) 10Sept
Rose, Emanuel Solomon, *L.D.S.* (*R.A.F.V.R.*) 17Sept
Underhill, William, *L.D.S.*(*R.A.F.V.R.*) 17Sept
Wilson, William Fulton, *L.D.S.* (*R.A.F.V.R.*) 17Sept
Hunter, Eric George Campbell, *L.D.S.* (*R.A.F.V.R.*) 17Sept
Debenham, Clive Millard Worley, *L.D.S.* (*R.A.F.V.R.*) 24Sept
Goodrich, Ralph Edmund, *L.D.S.* (*R.A.F.V.R.*) 24Sept
Pugh, John Aubrey, *L.D.S.*(*R.A.F.V.R.*) 24Sept
Fairfax, Donald Alfred *L.D.S.*(*R.A.F.V.R.*) 15Oct
Griffiths, Harold Garnet, *L.D.S.* (*R.A.F.V.R.*) 5Nov
Hawkins, Norman Arthur, *L.D.S.* (*R.A.F.V.R.*) 5Nov
Krusin, Frank Saul, *B.D.S.*, *M.R.C.S.*, *L.R.C.P.* (*R.A.F.V.R.*) 5Nov
Morgan, Ivan Humphrey Jones, *L.D.S.* (*R.A.F.V.R.*) 5Nov
Phillips, Harold John *D.D.S.*, *L.D.S.* (*R.A.F.V.R.*) 5Nov
Siggers, Reginald Gordon, *L.D.S.* (*R.A.F.V.R.*) 5Nov
Bramwells, Emile Henry, *L.D.S.* (*R.A.F.V.R.*) 15Nov
Fisher, Alan Ernest, *B.D.S.*,(*R.A.F.V.R.*) 15Nov
Hall-Jones, George Norman, *L.D.S.* (*R.A.F.V.R.*) 15Nov
Kennedy, James *L.D.S.*(*R.A.F.V.R.*) 15Nov

1940

Shepperd, Douglas Hubert, *L.D.S.* (*R.A.F.V.R.*) 15Nov
Walker-Haworth, William Liegh, *L.D.S.*, *D.D.S.* (*R.A.F.V.R.*) 15Nov
Goodall-Copestake, Thomas Neville, *L.D.S.* (*R.A.F.V.R.*) 26Nov
Harvey, Douglas Wilson, *L.D.S.*, *D.D.S.* (*R.A.F.V.R.*) 26Nov
Planel, Guy Joseph Philippe, *L.D.S.* (*R.A.F.V.R.*) 26Nov
Sinclair, William Douglas, *L.D.S.* (*R.A.F.V.R.*) 26Nov
Etheridge, Rupert Ledger, *L.D.S.* (*R.A.F.V.R.*) 26Nov
Aaronson, Godfrey Warren, *L.D.S.* (*R.A.F.V.R.*) 6Dec
Calvert, George, *L.D.S.* (*R.A.F.V.R.*) 6Dec
Edgar, Frederick Albert, *L.D.S.* (*R.A.F.V.R.*) 6Dec
Fleming, George, *L.D.S.*(*R.A.F.V.R.*) 6Dec
Flitcroft, James Herbert, *L.D.S.* (*R.A.F.V.R.*) 6Dec
Grossman, Frederick, *L.D.S.*(*R.A.F.V.R.*) 6Dec
Hodge, William Cheyne, *L.D.S.* (*R.A.F.V.R.*) 6Dec
Lipington, Ivor, *L.D.S.*(*R.A.F.V.R.*) 6Dec
Ross, Ian William, *L.D.S.*(*R.A.F.V.R.*) 6Dec
Smith, William Jefferson, *L.D.S.* (*R.A.F.V.R.*) 6Dec
Aitken, William Danskine, *L.D.S.* (*R.A.F.V.R.*) 17Dec
Clements, Frederick Austen, *L.D.S.* (*R.A.F.V.R.*) 17Dec
Herbert, John Falconer, *L.D.S.* (*R.A.F.V.R.*) 17Dec
Howitt, William Elijah, *L.D.S.* (*R.A.F.V.R.*) 17Dec
Lyons, Leslie Samuel, *L.D.S.*(*R.A.F.V.R.*) 17Dec
Mallett, Ralph Ernest Quartly, *L.D.S.* (*R.A.F.V.R.*) 17Dec
Smith, Fred Eric, *L.D.S.*(*R.A.F.V.R.*) 17Dec
Stewart, Frederick Jayne, *L.D.S.* (*R.A.F.V.R.*) 17Dec
Sutherland, Graham Watson, *L.D.S.* (*R.A.F.V.R.*) 17Dec

Flying Officers
—contd.

1940

Astle, Ronald Davies, *L.D.S.*(*R.A.F.V.R.*) 27Dec
Clark, Bernard Dysterre, *L.D.S.* (*R.A.F.V.R.*) 27Dec
Davies, Evan Wynn, *L.D.S.*(*R.A.F.V.R.*) 27Dec
Johnson, Philip, *L.D.S.*(*R.A.F.V.R.*) 27Dec
Law, Owen Edward, *L.D.S.*(*R.A.F.V.R.*) 27Dec
Maclaire - Hillier, Michael Mountjoy, *L.D.S.*, *D.D.S.* (*R.A.F.V.R.*) 27Dec
Steiner, Walter Adolf, *B.D.S.*(*R.A.F.V.R.*) 27Dec
Ballauff, Ralph Henry Charles, *L.D.S.*, *D.D.S.*(*R.A.F.V.R.*) 27Dec
Airey, Cecil Robert Anderson, *L.D.S.* (*R.A.F.V.R.*) 27Dec
Hitchman, John Leslie, *L.D.S.* (*R.A.F.V.R.*) 27Dec

1941

Gunlack, William Robert, *L.D.S.* (*R.A.F.V.R.*) 7Jan
Hobson, Alan, *L.D.S.* (*R.A.F.V.R.*) 7Jan
Miller, Alan Daniel, *L.D.S.*(*R.A.F.V.R.*) 7Jan
Ratcliffe, James Henry *L.D.S.*(*R.A.F.V.R.*) 7Jan
Runeckles, Reginald Leonard, *L.D.S.* (*R.A.F.V.R.*) 7Jan
Stewart, Harold Newburn, *L.D.S.* (*R.A.F.V.R.*) 7Jan
Zorab, Robert Anthony, *L.D.S.* (*R.A.F.V.R.*) 7Jan
Woodcock, Stanley Redfern, *H.D.D.*, *L.D.S.*(*R.A.F.V.R.*) 7Jan
Witherwick, George Thomas, *L.D.S.* (*R.A.F.V.R.*) 17Jan
Hardy, Gordon *B.D.S.*(*R.A.F.V.R.*) 17Jan
Willis, Robert Claud Skuse, *L.D.S.* (*R.A.F.V.R.*) 17Jan
Oxley, Leo Kenneth Albert Stanley, *L.D.S.*(*R.A.F.V.R.*) 17Jan
Hogg, Charles, *L.D.S.* (*R.A.F.V.R.*) 17Jan
Staple, Peter Hugh, *B.D.S.*(*R.A.F.V.R.*) 17Jan

1941

Johnstone, Frederick Cuthbert, *L.D.S.* (*R.A.F.V.R.*) 17Jan
Ireland, Victor Edwin, *L.D.S.*(*R.A.F.V.R.*) 17Jan
Gill, Stephen, Samuel *L.D.S.*(*R.A.F.V.R.*) 17Jan
Griffith, Harold Gordon, *B.D.S.* (*R.A.F.V.R.*) 17Jan
Noble, Alexander Edwin Baily, *L.D.S.*(*R.A.F.V.R.*) 28Jan
Mort, Jack, *B.Ch.D.*, *L.D.S.*(*R.A.F.V.R.*) 28Jan
Renson, Albert David, *B.D.S.*(*R.A.F.V.R.*) 28Jan
Burt, Edward Russell, *L.D.S.*(*R.A.F.V.R.*) 28Jan
Charman, Stanley Ernest, *L.D.S.* (*R.A.F.V.R.*) 28Jan
Fisher, Derek Wilfred Mann, *L.D.S.* (*R.A.F.V.R.*) 28Jan
Stares, Francis Norman, *L.D.S.* (*R.A.F.V.R.*) 28Jan
Cappleman, George *L.D.S.*(*R.A.F.V.R.*) 28Jan
Doran, Simon Kutnowski, *L.D.S.* (*R.A.F.V.R.*) 28Jan
Williamson, Alfred Ernest, *L.D.S.* (*R.A.F.V.R.*) 28Jan
Iverson, Sydney, *L.D.S.*(*R.A.F.V.R.*) 7Feb
Lees, Victor Douglas, *L.D.S.*(*R.A.F.V.R.*) 7Feb
Heavenor, Richard George MacDonald, *L.D.S.*(*R.A.F.V.R.*) 7Feb
Calvert-Wilson, Norris Lodge, *L.D.S.* (*R.A.F.V.R.*) 7Feb
Curtis, Arthur Hazleton, *L.D.S.* (*R.A.F.V.R.*) 7Feb
Watson, John Cochrane, *L.D.S.* (*R.A.F.V.R.*) 7Feb
Holmden, Charles Wilfrid, *L.D.S.* (*R.A.F.V.R.*) 7Feb
Allan, Alistair Crawford, *L.D.S.* (*R.A.F.V.R.*) 7Feb
Phillips, William Limer, *L.D.S.* (*R.A.F.V.R.*) 7Feb
Hine, James Burnett, *L.D.S.*(*R.A.F.V.R.*) 18Feb
Fisher, Alan Williamson, *L.D.S.* (*R.A.F.V.R.*) 18Feb
Lavender, Leslie Cyril, *L.D.S.*(*R.A.F.V.R.*) 18Feb
Richards, Howell, *L.D.S.*(*R.A.F.V.R.*) 18Feb

1941

Brownlee, Lawrence Russell, *L.D.S.* (*R.A.F.V.R*). 18Feb
Vere, Harry Frederick, *B.Sc.*, *L.D.S.* (*R.A.F.V.R.*) 18Feb
Bedford, Albert Shirley, *L.D.S.* (*R.A.F.V.R.*) 18Feb
West, Albert Walter John, *L.D.S.* (*R.A.F.V.R.*) 18Feb
Jackson, Alexander Waddell, *L.D.S.* (*R.A.F.V.R.*) 18Feb
Whitlock, Roy Ivor Harding, *L.D.S.* (*R.A.F.V.R.*) 28Feb
Jenkins, John William Scutt, *L.D.S.* (*R.A.F.V.R.*) 28Feb
Baird, William Stewart, *L.D.S.* (*R.A.F.V.R.*) 28Feb
Pollard, George William, *L.D.S.* (*R.A.F.V.R.*) 28Feb
Cornish, Charles Reginald, *L.D.S.* (*R.A.F.V.R.*) 28Feb
Hamlyn, Reginald Hamilton, *L.D.S.* (*R.A.F.V.R.*) 28Feb
Carter, Peter John, *L.D.S.* (*R.A.F.V.R.*) 28Feb
Elgey, William, *L.D.S.* (*R.A.F.V.R.*) 28Feb
Mears, David Dudley, *L.D.S.* (*R.A.F.V.R.*) 28Feb
Johnston, Denis Graeme, *L.D.S.* (*R.A.F.V.R.*) 28Feb
Drummond, Douglas Hands, *L.D.S.* (*R.A.F.V.R.*) 28Feb
Benfield, John Esmond, *L.D.S.* (*R.A.F.V.R.*) 11Mar
Callow, Haydn Wilberforce, *L.D.S.* (*R.A.F.V.R.*) 11Mar
Kershaw, Frank, *L.D.S.* (*R.A.F.V.R.*) 11Mar
Bacon, Kenneth Stanley, *L.D.S.* (*R.A.F.V.R.*) 11Mar
Falconer, Lionel, *L.D.S.* (*R.A.F.V.R.*) 11Mar
Caldwell, Gordon Derrick, *L.D.S.* (*R.A.F.V.R.*) 11Mar
Moore, Geoffrey John, *L.D.S.* (*R.A.F.V.R.*) 11Mar
McKechnie, Douglas James, *L.D.S.* (*R.A.F.V.R.*) 11Mar
Kitchen, John, *B.D.S.* (*R.A.F.V.R.*) 11Mar
Ling, Leonard William, *L.D.S.* (*R.A.F.V.R.*) 21Mar

Flying Officers —*contd.*

1941

Richards, Kenneth, *L.D.S.*(*R.A.F.V.R.*) 21Mar
Styles, George Raymond, *B.D.S.* (*R.A.F.V.R.*) 21Mar
Hall, William Graham, *L.D.S.*(*R.A.F.V.R.*) 21Mar
Morrey, Frank Raymond, *L.D.S.* (*R.A.F.V.R.*) 21Mar
Sage, Cyril Richard, *L.D.S.*(*R.A.F.V.R.*) 21Mar
Watson, John, *L.D.S.* (*R.A.F.V.R.*) 21Mar
Bennett, Oswald Stephenson, *L.D.S.* (*R.A.F.V.R.*) 21Mar
Simpson, Montague Henry James, *L.D.S.*(*R.A.F.V.R.*) 21Mar
Andrews, Robert Collingwood, *L.D.S.* (*R.A.F.V.R.*) 21Mar
Stirling, Thomas *L.D.S.* (*R.A.F.V.R.*) 1Apr
Harrington, Maurice Arthur Stuart *L.D.S.* (*R.A.F.V.R.*) 1Apr
Middleweek, Maurice Joseph, *L.D.S.* (*R.A.F.V.R.*) 1Apr
Vincent, George William, *L.D.S.* (*R.A.F.V.R.*) 1Apr
McDougall, John Campbell, *L.R.C.P. L.R.C.S., L.D.S.* (*R.A.F.V.R.*) 1Apr
Butzkie, Carl, *L.D.S.* (*R.A.F.V.R.*) 1Apr
Thomas, Herbert Leslie, *L.D.S.* (*R.A.F.V.R.*) 1Apr
Campbell, William *L.D.S.* (*R.A.F.V.R.*) 1Apr
Pinder, John Raymond, *L.D.S.* (*R.A.F.V.R.*) 1Apr
Burton, Geoffrey Charles, *L.D.S.* (*R.A.F.V.R.*) 11Apr
Thomas, Oliver Somerville Bourchier *L.D.S.*(*R.A.F.V.R.*) 11Apr
Stiles, Robert Blatchford, *L.D.S.* (*R.A.F.V.R.*) 11Apr
Hackney, Kenneth Stanley, *L.D.S.* (*R.A.F.V.R.*) 11Apr
McConnell, Stephen Francis, *L.D.S.* (*R.A.F.V.R.*) 11Apr
Wendel, Robert Aubrey, *L.D.S.* (*R.A.F.V.R.*) 11Apr

1941

Robertson-Ritchie, Douglas Hugh Thomas Mackirdy, *L.D.S.* (*R.A.F.V.R.*) 11Apr
Irvin, Joseph Daniel *L.D.S.* (*R.A.F.V.R.*) 11Apr
Dimock, William Gerald Claude, *L.D.S.* (*R.A.F.V.R.*) 11Apr
Trainin, Frank Boris, *L.D.S.* (*R.A.F.V.R.*) 11Apr
Dunstan, Edward *L.D.S.* (*R.A.F.V.R.*) 22Apr
Evans, William Owen Ralph, *L.D.S.* (*R.A.F.V.R.*) 22Apr
Hart, Kenneth William Goodwin, *L.D.S.* (*R.A.F.V.R.*) 22Apr
Hudaly, Gerald Arnold, *L.D.S.* (*R.A.F.V.R.*) 22Apr
Jackson, Walter Stanley *L.D.S.* (*R.A.F.V.R.*) 22Apr
Merriles, Andrew Guthrie, *L.D.S.* (*R.A.F.V.R.*) 22Apr
Mummery, Ronald Victor, *L.D.S.* (*R.A.F.V.R.*) 22Apr
Porter, Richard William, *L.D.S.* (*R.A.F.V.R.*) 22Apr
Seear, John Ernest, *L.D.S.* (*R.A.F.V.R.*) 22Apr
Stanger, Herbert Alfred, *L.D.S.* (*R.A.F.V.R.*) 22Apr
Henry, Louis Patrick, *L.D.S.* (*R.A.F.V.R.*) 2May
Taylour, John Edgar, *L.D.S.* (*R.A.F.V.R.*) 2May
Clark, John Laing, *L.D.S.*(*R.A.F.V.R.*) 2May
Cowan, Maurice Charles, *B.D.S.* (*R.A.F.V.R.*) 2May
Wright, Joseph William, *L.D.S.* (*R.A.F.V.R.*) 2May
Cooper, Donald Thomas, *L.D.S.* (*R.A.F.V.R.*) 2May
Jones, Desmond Huband Cadwaladr, *L.D.S.*(*R.A.F.V.R.*) 2May
Blackshaw, Jack, *B.D.S.*(*R.A.F.V.R.*) 2May
Sarson, Henry Sidney Ruegg, *H.D.D.* (*R.A.F.V.R.*) 2May
Mitchell, Ian Abercrombie Mennie, *L.D.S.*(*R.A.F.V.R.*) 2May
Burnett, Norman Adam, *L.D.S.* (*R.A.F.V.R.*) 13May
Clark, Harry Ernest, *L.D.S.*(*R.A.F.V.R.*) 13May
Cox, Bryan Maurice, *L.D.S.*(*R.A.F.V.R.*) 13May

1941

Dixon, Kenneth Conyers, *L.D.S.* (*R.A.F.V.R.*) 13May
Dowie, David Gardner, *L.D.S.* (*R.A.F.V.R.*) 13May
Hamilton-Ritchie, Douglas Archibald, *L.D.S.*(*R.A.F.V.R.*) 13May
Leck, Gerald Harper, *L.D.S.*(*R.A.F.V.R.*) 13May
McGhee, William Charles, *L.D.S.* (*R.A.F.V.R.*) 13May
Phillips, Sydney, *L.D.S.*(*R.A.F.V.R.*) 13May
Power, Geoffrey Frederick, *L.D.S.* (*R.A.F.V.R.*) 13May
Edwards, George Allan, *H.D.D.*, *L.D.S.*(*R.A.F.V.R.*) 23May
Eyles, Reginald Eric, *L.D.S.*(*R.A.F.V.R.*) 23May
Hudson, William Henry, *L.D.S.* (*R.A.F.V.R.*) 23May
Karran, John Bowler, *L.D.S.*(*R.A.F.V.R.*) 23May
Mason, Gordon Herbert, *B.D.S.* (*R.A.F.V.R.*) 23May
Minns, Edward Charles, *L.D.S.* (*R.A.F.V.R.*) 23May
Reilly, Gerald Aloysius, *L.D.S.* (*R.A.F.V.R.*) 23May
Whittaker, Eric Powell, *L.D.S.* (*R.A.F.V.R.*) 23May
Wight, Alexander Noble, *L.D.S.* (*R.A.F.V.R.*) 23May
Atkinson, Kenneth Martin, *L.D.S.* (*R.A.F.V.R.*) 3June
Bugg, Denis Walter, *L.D.S.* (*R.A.F.V.R.*) 3June
Byas-Perry, Francis Robert, *L.D.S., C.D.F.M.P.* (*R.A.F.V.R.*) 3June
Dyer, Julian Robert, *L.D.S.* (*R.A.F.V.R.*) 3June
Edge, Peter Alderton, *L.D.S.* (*R.A.F.V.R.*) 3June
Everest, Leslie, *L.D.S.* (*R.A.F.V.R.*) 3June
Farrell, Patrick Vincent, *L.D.S.* (*R.A.F.V.R.*) 3June
Heaton, Gerald, *B.D.S.*(*R.A.F.V.R.*) 3June
Hurst, Sidney, *L.D.S.* (*R.A.F.V.R.*) 3June
Ingram, Ian Hunter, *L.D.S.* (*R.A.F.V.R.*) 3June
Lawrence, Neil Macnair, *L.D.S.* (*R.A.F.V.R.*) 3June

Flying Officers —*contd.*

1941

Mallen, Robert Leslie Coe, *L.D.S.* (*R.A.F.V.R.*) 3June
Manning, Dawson William, *L.D.S.* (*R.A.F.V.R.*) 3June
McCall, Henry Stein, *L.D.S.* (*R.A.F.V.R.*) 3June
Ross, Maurice Robert, *L.D.S.* (*R.A.F.V.R.*) 3June
Sawley, John Newell, *L.D.S.* (*R.A.F.V.R.*) 3June
Wight, Eric Brodie, *L.D.S.* (*R.A.F.V.R.*) 3June
Baines, Cyril, *L.D.S.* (*R.A.F.V.R.*) 13June
Bell, John Blakeborough, *L.D.S.* (*R.A.F.V.R.*) 13June
Cassie, Ian Harvey, *L.D.S.* (*R.A.F.V.R.*) 13June
Connelly, Brian, *B.D.S.* (*R.A.F.V.R.*) 13June
Dickson, James Law, *L.D.S.*, *R.F.P.S.* (*R.A.F.V.R.*) 13June
Dyke, William Hector, *L.D.S.* (*R.A.F.V.R.*) 13June
Gaskell, Peter Harold Frohock, *L.D.S.* (*R.A.F.V.R.*) 13June
Green, Harold Wilfred, *L.D.S.* (*R.A.F.V.R.*) 13June
Hall, Alfred William, *L.D.S.* (*R.A.F.V.R.*) 13June
Hardwicke, Clifford, *L.D.S.* (*R.A.F.V.R.*) 13June
Hollington, Keith James Luckett, *L.D.S.* (*R.A.F.V.R.*) 13June
McGibbon, George Morton Smith, *L.D.S.* (*R.A.F.V.R.*) 13June
Oliver, Arthur Griffith, *L.D.S.* (*R.A.F.V.R.*) 13June
Roberts, Reginald Woosnam, *L.D.S.* (*R.A.F.V.R.*) 13June
Speak, John Gordon, *L.D.S.* (*R.A.F.V.R.*) 13June
Spooner, William Robert, *L.D.S.* (*R.A.F.V.R.*) 13June
Tribe, Edward, *L.D.S.* (*R.A.F.V.R.*) 13June
Woodhead, John Swingler, *L.D.S.* (*R.A.F.V.R.*) 13June
Baird, William Oliphant, *L.D.S.*, *L.R.C.P.*, *M.R.C.S.* (*R.A.F.V.R.*) 24June
Butterworth, John Roger, *L.D.S.* (*R.A.F.V.R.*) 24June
Campbell, Walter Henderson, *L.D.S.* (*R.A.F.V.R.*) 24June

1941

Godfrey, Charles Eric, *L.D.S.* (*R.A.F.V.R.*) 24June
Hicks, Terence Stanley, *L.D.S.* (*R.A.F.V.R.*) 24June
Pinder, Nevelle Vincent, *L.D.S.* (*R.A.F.V.R.*) 24June
Smith, Charles Thomas, *L.D.S.* (*R.A.F.V.R.*) 24June
Stephenson, Donald Sibree, *L.D.S.* (*R.A.F.V.R.*) 24June
Wright, Thomas John, *L.D.S.* (*R.A.F.V.R.*) 24June
Archer, Clive Archibald William, *L.D.S.* (*R.A.F.V.R.*) 4July
Askew Henry Joseph *L.D.S.*(*R.A.F.V.R.*) 4July
Doubleday, Hugh Methuen, *L.D.S.* (*R.A.F.V.R.*) 4July
Griffiths, Griffith George, *L.D.S.* (*R.A.F.V.R.*) 4July
Hill, Herbert Leslie, *L.D.S.*(*R.A.F.V.R.*) 4July
Holman, John Napier, *L.D.S.*(*R.A.F.V.R.*) 4July
Lacey, John Mark, *L.D.S.*(*R.A.F.V.R.*) 4July
Marks, Frederick, *L.D.S.*(*R.A.F.V.R.*) 4July
Orchover, Jack Albert, *L.D.S.* (*R.A.F.V.R.*) 4July
Ridgway, Harry, *L.D.S.*(*R.A.F.V.R.*) 4July
Cuzner, John Bernard Callow, *L.D.S.* (*R.A.F.V.R.*) 18July
Drew, Duncan William Anthony, *L.D.S.* (*R.A.F.V.R.*) 18July
Hardy, Norman, *L.D.S.*(*R.A.F.V.R.*) 18July
Harvey, Donald Arthur Sydney, *L.D.S.*(*R.A.F.V.R.*) 18July
Ireland, James, *L.D.S.*(*R.A.F.V.R.*) 18July
Mackenzie, Duncan, *L.D.S.*(*R.A.F.V.R.*) 18July
Malcolm, Donald, *L.D.S.*(*R.A.F.V.R.*) 18July
Marcus, Hyman, *B.Ch.D.*, *L.D.S.* (*R.A.F.V.R.*) 18July

Medical Advisory Board

Air Marshal Sir Harold E. Whittingham, *K.B.E., M.B., Ch.B., F.R.C.P. (Lond.), F.R.C.P. (E), F.R.F.P.S., D.P.H., D.T.M. & H., K.H.P. (Director General of Medical Services)* (Chairman).

Sir Girling Ball, *Knt., F.R.C.S.*

Sir Joseph Barcroft, *Knt., C.B.E., F.R.S., D.Sc.*

Professor F. C. Bartlett, *C.B.E., M.A., F.R.S.*

Group Captain J. J. Conybeare, *M.C., M.D., F.R.C.P. (R.A.F.V.R.)*

Professor Sir Wilson Jameson, *M.A., M.D., F.R.C.P., D.P.H.*

Professor Sir Edward Mellanby, *K.C.B., M.A., M.D., F.R.S., F.R.C.P., K.H.P.*

Sir John Herbert Parsons, *Knt., C.B.E., F.R.S., F.R.C.S., D.Sc., LL.D.*

Group Captain C. P. Symonds, *M.D., F.R.C.P. (R.A.F.V.R.)*

Wing Commander J. Hutchieson, *M.B., B.Ch. D.P.H. (Secretary)*

Civil Consultants

Sir Girling Ball, *Knt., F.R.C.S.*

Dr. W. H. Coldwell, *M.B., B.S., F.F.R., D.M.R.E.*

Sir Harold D. Gillies, *Knt., C.B.E., F.R.C.S.*

Dr. A. M. H. Gray, *C.B.E., M.D., B.S., F.R.C.P., F.R.C.S.*

Dr. J. T. MacCurdy, *M.D., Sc.D.*

A. H. McIndoe, *Esq., M.S., F.R.C.S., F.R.A.C.S.*

Sir Philip H. Manson-Bahr, *K.C.M.G., D.S.O., M.A., M.D., B.Ch., F.R.C.P., D.T.M. & H.*

Dr. B. H. C. Matthews, *M.A., Sc.D., F.R.S.*

Dr. J. Parkinson, *M.D., F.R.C.P.*

Dr. H. M. Worth, *M.R.C.S., L.R.C.P., D.M.R.E.*

R. Watson-Jones, Esq., *B.Sc., M.Ch. (Orth) F.R.C.S.*

CHAPLAINS BRANCH

The Air Member for Personnel administers the Chaplains Branch on behalf of the Secretary of State for Air.

The Chaplains belonging to the Church of England are under the control of the Chaplain-in-Chief.

Chaplains belonging to Churches other than the Church of England are under the control of the respective Staff Chaplains.

Chaplain-in-Chief with the relative rank of Air Commodore

Church of England ..	*Rev.* Maurice Henry Edwards, *O.B.E.*, *B.A.*, *K.H.C.*	10Apr.40

Staff Chaplains with the relative rank of Group Captain

Presbyterian ..	*Rev.* Archibald McHardy, *M.C.*, *M.A.* (*retained on the active list*) ..	30May28
Methodist	*Rev.* Joseph Firth, *M.C.*, *K.H.C.* (*retained on the active list*) ..	1Apr.29
Roman Catholic ..	*Right Rev. Monseigneur* Henry Beauchamp, *M.C.*, *V.G.*, *B.A.* ..	17Oct.29
United Board ..	*Rev.* Walter Robert Marsh, *B.D.*	1Oct.32

Chaplains with the relative rank of Group Captain

Methodist ..	*Rev.* Stanley Howard Keen	12Sept.29
Church of England ..	*Rev.* Claude Albert Bloomfield, *M.A.* (*ret.*)	6Aug.34
Church of England ..	*Rev.* Harold Thomas, *B.A.*	2Feb.37
Church of England ..	*Rev.* John Francis Cox, *M.C.*, *M.A.*	6Mar.38
Church of England ..	*Rev.* John Arthur Jagoe, *M.A.*	6Mar.38

Chaplains with the relative rank of Wing Commander

Presbyterian	*Rev.* Murdo Kennedy MacLeod, *Ph.D.*, *M.A.*, *F.S.A.* (*t*)	18Nov.39
Church of England ..	*Rev.* William Percy Hughes, *L.Th.* (*t*)	18Nov.39
Church of England ..	*Rev.* Ronald Norman Shapley, *M.C.*, *A.K.C.* (*retained on the active list*) (*t*)	18Nov.39

Chaplains with the relative rank of Squadron Leader

1929–1937

United Board ..	*Rev.* John Ruskin Appleyard	29May29
Roman Catholic ..	*Rev.* John Lavin	20Nov.29
Methodist	*Rev.* Francis Douglas Morley, *B.D.*	7Jan.30
Church of England ..	*Rev.* Noel Francis Porter, *L.Th.*, *B.A.*	14Apr.31
Presbyterian ..	*Rev.* Thomas Madoc Jones, *B.A.*	10Oct.31
Church of England ..	*Rev.* Christopher Ridley Richardson	4Dec.33
Church of England ..	†*Rev.* Arthur Gregory Kayll, *M.A.* (*R.A.F.O.*)	11Dec.33
Church of England ..	*Rev.* Gerald William Norris Groves, *A.L.C.D.*	1Nov.34
Church of England ..	*Rev.* Alan Stanley Giles, *B.A.*	11Dec.34
United Board ..	*Rev.* Arthur John Potts	9Jan.36
Church of England ..	*Rev.* Patrick Joseph Macken, *A.L.C.D.*	3Feb.36
Methodist	*Rev.* John Hirst Wynne Haswell, *B.A.*	27Feb.36
Church of England ..	*Rev.* Leslie Wright	14May36
Church of England ..	*Rev.* Richard Sydney Wilkie, *M.A.*	19Aug.36
Methodist	*Rev.* Percival Walter James, *O.B.E.*	1Sept.36
Church of England ..	†*Rev.* Oswin Ralph Ifor Jones, *B.A.* (*R.A.F.O.*)	17Sept.36
Church of England ..	*Rev.* Charles James Frederick Gilmore, *M.A.*	14Oct.36

---

† Retained under K.R. 3543.

Chaplains with the relative rank of Squadron Leader—*contd.*

1929-1937

Roman Catholic	†*Rev.* John Joseph Roche (*R.A.F.O.*)	13Nov.36
Church of England	*Rev.* Eric Carew-Jones	12Dec.36
Roman Catholic	†*Rev.* Patrick Joseph O'Connell, *S.T.L.* (*R.A.F.O.*)	28Dec.36
Church of England	*Rev.* Alan Glason Gates, *M.A.*	1Jan.37
Roman Catholic	†*Rev.* John Graham Sherry (*R.A.F.O.*)	25Jan.37
Church of England	†*Rev.* Reginald Whitby Briscoe (*R.A.F.O.*)	13July37
Church of England	†*Rev.* John Nevill Keeling (*R.A.F.O.*)	13Aug.37
Church of England	†*Rev.* Fergus Edward Harcourt Trevor, *B.A.* (*R.A.F.O.*)	15Sept.37
Church of England	*Rev.* Frank Hobbs, *B.A.*	2Nov.37
Church of England	†*Rev.* William Evan Woosnam-Jones, *M.A.* (*R.A.F.O.*)	16Nov.37
Church of England	*Rev.* Eric William Robotham, *M.A.*	16Dec.37
Presbyterian	†*Rev.* Thomas Donaldson Barr, *M.A.* (*R.A.F.O.*)	4Dec.37

1938

Roman Catholic	†*Rev.* Arthur Aloysius O'Connor (*R.A.F.O.*)	1Jan
Church of England	*Rev.* Cecil William Archibald Noble, *M.A.*	18Jan
United Board	*Rev.* William Andrew Clynes	1Feb
Church of England	†*Rev.* William Lloyd O'Neill, *M.A.* (*R.A.F.O.*)	1Mar
Methodist	†*Rev.* Arthur William Hopkins (*R.A.F.O.*)	13Apr
Church of England	*Rev.* Donovan Charles Edgar Rogers	28June
Church of England	†*Rev.* Victor Sidney Dodson, *Ph.L.* (*R.A.F.O.*)	26July
Presbyterian	*Rev.* Charles Young McGlashan, *M.A.*	2Aug
Roman Catholic	*Rev.* James Done, *B.A.*	5Aug
Methodist	*Rev.* Cecil Sampson John Haskins	8Aug
Church of England	*Rev.* Stanley Woodley Betts, *M.A.*	12Aug
Church of England	*Rev.* Austin Lowell Bryan, *M.A.*	1Sept
Roman Catholic	*Rev.* Thomas Hourigan	2Sept
Methodist	*Rev.* David Maldwyn Rowlands	19Sept
Church of England	*Rev.* Jack Lee	4Oct
Church of England	*Rev.* Thomas Montague Lawrence, *M.A.*	3Nov
United Board	*Rev.* Norman Collinge	25Nov

1939

Church of England	*Rev.* Gordon Hyslop, *M.A.*	2Jan
Church of England	*Rev.* Cecil Beaumont Verity, *M.A.*	3Jan
Church of England	*Rev.* John Melville Scutt, *M.A.*	13Jan
Church of England	*Rev.* Frank William Haworth	4Feb
Church of England	*Rev.* Stanley William Harrison, *G.M.*	13Feb
Methodist	*Rev.* John Tarrar Sutcliffe	13Feb
Roman Catholic	*Rev.* Michael Gerard Kelly	16Feb
Roman Catholic	*Rev.* Godfrey Ernest Hugh Richards	16Mar
Roman Catholic	*Rev.* Percy Francis Bailey	6Apr
United Board	*Rev.* William John Adams	1May
Church of England	*Rev.* Matthew John Roberts, *A.K.C.*	1May
Church of England	*Rev.* Leslie Wright	14May
Church of England	*Rev.* Basil Gordon Bartlett	17May
Church of England	*Rev.* James Mitchell Wright, *B.A.*	4Aug
Church of England	*Rev.* Joseph John Strong	17Aug
Church of England	*Rev.* Francis Dance, *M.B.E.* (*A.A.F.*)	24Aug
Presbyterian	*Rev.* James Robert Thomson (*A.A.F.*)	24Aug
Church of England	*Rev.* Henry Robert Victor Foster, *M.A.* (*A.A.F.*)	25Aug
Presbyterian	*Rev.* James Rossie Brown, *M.A.* (*A.A.F.*)	26Aug

† Retained under K.R. 3543.

Chaplains with the relative rank of Squadron Leader—*contd.*

1939

Presbyterian	*Rev.* Lewis Albert Sutherland, *M.A.* (*A.A.F.*)	26Aug
Church of England	*Rev.* Laurence Stephen Mann, *B.A.*	1Sept
Presbyterian	*Rev.* Emrys Davies, *B.A.*	1Sept
Methodist	*Rev.* Carus Lloyd Trevenna	4Sept
Church of England	*Rev.* Edward Cyril Forbes Bache	4Sept
Church of England	*Rev.* Arnold Richard Bradshaw	5Sept
Church of England	*Rev.* Joseph Waldegrave Johan Cartner, *B.A.* (*R.A.F.V.R.*)	8Sept
Church of England	*Rev.* Robert Fritz Stanley McKelvie, *M.A.*, *D.D.* (*A.A.F.*)	8Sept
Church of England	*Rev.* Benjamin Edward Knight (*R.A.F.V.R.*)	8Sept
Church of England	*Rev.* Kenneth Thomas Jenkins, *M.A.* (*R.A.F.V.R.*)	11Sept
Church of England	*Rev.* Eric George Alsop	13Sept
Church of England	*Rev.* Henry William Robert Cullen, *B.A.* (*R.A.F.V.R.*)	13Sept
Church of England	*Rev.* Thomas Irwen Robinson, *B.A.* (*R.A.F.V.R.*)	14Sept
Church of England	*Rev.* William Warren Coverdale Lipscombe Orpwood, *M.A.* (*R.A.F.V.R.*)	15Sept
United Board	*Rev.* William Richard Davies (*R.A.F.V.R.*)	20Sept
Church of England	*Rev.* Arthur Wilfrid Newton Tribe (*R.A.F.V.R.*)	20Sept
Roman Catholic	*Rev.* Urquhart Percival Perring (*R.A.F.V.R.*)	20Sept
Methodist	*Rev.* Cyril Ayden Fisk, *B.A.* (*R.A.F.V.R.*)	21Sept
Roman Catholic	*Rev.* William Ethelbert Arnold (*R.A.F.V.R.*)	22Sept
Roman Catholic	*Rev.* John Leonard Wright (*R.A.F.V.R.*)	29Sept
Presbyterian	*Rev.* John Welsh Malcolm, *M.A.* (*R.A.F.V.R.*)	2Oct
Church of England	*Rev.* Esmond Whitehall Patrick Ainsworth, *M.A.* (*R.A.F.V.R.*)	10Oct
Church of England	*Rev.* Gordon Blacktop, *B.A.* (*R.A.F.V.R.*)	10Oct
Church of England	*Rev.* George Harold Christian Church (*R.A.F.V.R.*)	10Oct
Church of England	*Rev.* Francis William Cocks, *B.A.* (*R.A.F.V.R.*)	10Oct
Church of England	*Rev.* Robert George Everard Dodson (*R.A.F.V.R.*)	10Oct
Church of England	*Rev.* Keith Victor Ensor (*R.A.F.V.R.*)	10Oct
Church of England	*Rev.* Gerald William Joseph Gregson, *B.A.* (*R.A.F.V.R.*)	10Oct
Church of England	*Rev.* Ernest William Rendell Guymer, *B.A.* (*R.A.F.V.R.*)	10Oct
Church of England	*Rev.* Frederick Charles Harrison (*R.A.F.V.R.*)	10Oct
Roman Catholic	*Rev.* Daniel Higgins (*R.A.F.V.R.*)	10Oct
Church of England	*Rev.* Rauceby Peter Pope Johnston (*R.A.F.V.R.*)	10Oct
Roman Catholic	*Rev.* Daniel Vincent O'Sullivan (*R.A.F.V.R.*)	10Oct
Methodist	*Rev.* Norman Claude Edward Panton, *B.A.* (*R.A.F.V.R.*)	10Oct
Church of England	*Rev.* Edmund James Pearce (*R.A.F.V.R.*)	10Oct
Methodist	*Rev.* Ralph Owen Price, *B.A.* (*R.A.F.V.R.*)	10Oct
Church of England	*Rev.* John Christopher Edward Reuss (*R.A.F.V.R.*)	10Oct
Church of England	*Rev.* George Frederick Douglas Smith (*R.A.F.V.R.*)	10Oct
Church of England	*Rev.* Sydney William Letcher Richards, *O.B.E.*, *M.A.*, *D.C.L.* (*R.A.F.V.R.*)	10Oct
Church of England	*Rev.* William Douglas O'Hanlon (*R.A.F.V.R.*)	14Oct
United Board	*Rev.* Oswald Fraser McLean Campbell, *B.A.* (*R.A.F.V.R.*)	18Oct
United Board	*Rev.* Berard Railton Bax (*R.A.F.V.R.*)	30Oct
Methodist	*Rev.* Erris Charles Herbert Tribbeck	9Nov
Roman Catholic	*Rev.* Laurence Deegan (*R.A.F.V.R.*)	16Nov
Church of England	*Rev.* Cecil King (*R.A.F.V.R.*)	22Nov
Church of England	*Rev.* Donald Abbotts Foster (*R.A.F.V.R.*)	25Nov
Church of England	*Rev.* Percy Gordon Duff, *B.A.* (*R.A.F.V.R.*)	25Nov
Church of England	*Rev.* Peter Marrow, *M.A.* (*R.A.F.V.R.*)	25Nov

Chaplains with the relative rank of Squadron Leader—*contd.*

1939

Church of England ..	*Rev.* Ernest William Lees May, *M.A.* (*R.A.F.V.R.*)	28Nov
Methodist	*Rev.* Donald George Brook, *M.C.* (*R.A.F.V.R.*)	1Dec
Church of England ..	*Rev.* Gerald Fitzmaurice Colin (*R.A.F.V.R.*)	1Dec
Church of England ..	*Rev.* James Arthur Crofts (*R.A.F.V.R.*)	11Dec
Roman Catholic ..	*Rev.* Fabian Francis Davis (*R.A.F.V.R.*)	11Dec
Methodist	*Rev.* James Eric Dixon, *M.C.*, *B.A.*, *B.D.* (*R.A.F.V.R.*)	11Dec
Roman Catholic ..	*Rev.* Joseph Grugeon (*R.A.F.V.R.*)	11Dec
Church of England ..	*Rev.* Joseph Aidan Handley Harlow (*R.A.F.V.R.*)	11Dec
Church of England ..	*Rev.* Eric Basil Harthan (*R.A.F.V.R.*)	11Dec
Methodist	*Rev.* John Johnson, *M.A.* (*R.A.F.V.R.*)	11Dec
Church of England ..	*Rev.* Alfred Graham Charles Langford, *B.A.* (*R.A.F.V.R.*) ..	11Dec
Church of England ..	*Rev.* George Herbert Martin, *M.A.* (*R.A.F.V.R.*)	11Dec
Church of England ..	*Rev.* Douglas Charles Maule-Johnstone, *B.A.* (*R.A.F.V.R.*) ..	11Dec
Church of England ..	*Rev.* Guy Mayfield (*R.A.F.V.R.*)	11Dec
Roman Catholic ..	*Rev.* John Capistran Moran (*R.A.F.V.R.*)	11Dec
Church of England ..	*Rev.* Herbert Andrew Morrison (*R.A.F.V.R.*)	11Dec
Church of England ..	*Rev.* Arthur Leonard Poole, *M.A.* (*R.A.F.V.R.*)	11Dec
Church of England ..	*Rev.* Cyril James Tucker, *B.A.* (*R.A.F.V.R.*)	11Dec
Roman Catholic ..	*Rev.* Henry James Roland Ulyatt (*R.A.F.V.R.*)	11Dec
Church of England ..	*Rev.* Robert Lancelot Gerrard Wright, *M.A.* (*R.A.F.V.R.*) ..	11Dec
Church of England ..	*Rev.* Theodore William Durrant Wright (*R.A.F.V.R.*)	11Dec
Presbyterian ..	*Rev.* John Ceirog Hughes (*R.A.F.V.R.*)	28Dec

1940

Roman Catholic ..	*Rev.* George Bourke Walkerley (*R.A.F.V.R.*)	18Jan
Roman Catholic ..	*Rev.* Alphonsus Attard (*Hon.*) (*R.A.F.V.R.*)	18Jan
Church of England ..	*Rev.* Nathaniel Kemp Nye (*R.A.F.V.R.*)	18Jan
United Board ..	*Rev.* Joseph Cowan Harkus (*R.A.F.V.R.*)	20Jan
Methodist	*Rev.* John Thirlwell Wanless (*R.A.F.V.R.*)	1Feb
Church of England ..	*Rev.* Robert Henry Gill (*R.A.F.V.R.*)	6Feb
Church of England ..	*Rev.* Thomas Hankin, *B.A.* (*R.A.F.V.R.*)	13Feb
Church of England ..	*Rev.* Thomas Arthur Jenkins (*R.A.F.V.R.*)	13Feb
Church of England ..	*Rev.* Clifford Alwyn Parkinson (*R.A.F.V.R.*)	14Feb
United Board ..	*Rev.* Thomas Duncan (*R.A.F.V.R.*)	15Feb
Roman Catholic ..	*Rev.* Albert Bertrand Purdie, *M.A.* (*R.A.F.V.R.*)	16Feb
Roman Catholic ..	*Rev.* John Aydon (*R.A.F.V.R.*)	16Feb
Church of England ..	*Rev.* Frank Noel Towndrow (*R.A.F.V.R.*)	19Feb
Church of England ..	*Rev.* Edgar Thomas Killick (*R.A.F.V.R.*)	20Feb
Church of England ..	*Rev.* William Henry Laurence Wright (*R.A.F.V.R.*)	20Feb
Roman Catholic ..	*Rev.* Richard Urban Butler (*R.A.F.V.R.*)	23Feb
Church of England ..	*Rev.* James Sydney Dundas Rider, *M.A.* (*R.A.F.V.R.*)	1Mar
Church of England ..	*Rev.* John Catterall Salisbury (*R.A.F.V.R.*)	5Mar
Church of England ..	*Rev.* Bernard Hall Coombes Wilson, *B.A.* (*R.A.F.V.R.*)	5Mar
Roman Catholic ..	*Rev.* David Johnston (*R.A.F.V.R.*)	7Mar
Roman Catholic ..	*Rev.* Edmund Arthur Patrick D'Arcy (*R.A.F.V.R.*)	7Mar
Church of England ..	*Rev.* Arthur Finch, *B.A.* (*R.A.F.V.R.*)	12Mar
Church of England ..	*Rev.* Kenneth Christopher Hill (*R.A.F.V.R.*)	12Mar
Church of England ..	*Rev.* Frederick Colmer Vaughan Jenkins (*R.A.F.V.R.*)	12Mar
Church of England ..	*Rev.* Robert James Wilkinson (*R.A.F.V.R.*)	12Mar
Church of England ..	*Rev.* Herbert Thomas Yeomans, *B.A.* (*R.A.F.V.R.*)	12Mar
Church of England ..	*Rev.* Hywell Glyn Lewis (*R.A.F.V.R.*)	12Mar
Methodist	*Rev.* David Garnett Benson, *B.A.* (*R.A.F.V.R.*)	18Mar
United Board ..	*Rev.* Ian Reuben Henderson (*R.A.F.V.R.*)	20Mar
Church of England ..	*Rev.* Reginald Francis Warburton Durrant, *B.A.* (*R.A.F.V.R.*) ..	2Apr
Church of England ..	*Rev.* Gordon Henry Donne Davis, *M.A.* (*R.A.F.V.R.*)	2Apr

Chaplains with the relative rank of Squadron Leader—*contd.*

1940

Presbyterian	*Rev.* Alastair Maclurg, *B.A.* (*R.A.F.V.R.*)	2Apr
Church of England	*Rev. Cecil* Henry Ford (*R.A.F.V.R.*)	16Apr
Church of England	*Rev.* Reginald Charles Stuart Cundy (*R.A.F.V.R.*)	16Apr
Roman Catholic	*Rev.* Peter John Blake (*R.A.F.V.R.*)	30Apr
Church of England	*Rev.* Alfred Hooper, *M.A.* (*R.A.F.V.R.*)	10May
Church of England	*Rev.* Stanley Gilbert Bennett, *Ph.D.* (*R.A.F.V.R.*)	10May
Methodist	*Rev.* George Leslie Cocks (*R.A.F.V.R.*)	14May
Presbyterian	*Rev.* John Paton Fox, *M.A.* (*R.A.F.V.R.*)	14May
Roman Catholic	*Rev.* Thomas Luke Coughlin (*R.A.F.V.R.*)	16May
Church of England	*Rev.* John Henry Kynaston Dagger, *M.A.* (*R.A.F.V.R.*)	20May
Church of England	*Rev.* Noel Jenkin Davis Jones, *B.A.* (*R.A.F.V.R.*)	20May
Church of England	*Rev.* Alan Joseph Gillespie, *B.A.* (*R.A.F.V.R.*)	20May
Church of England	*Rev.* Herbert John Kingston, *M.A.* (*R.A.F.V.R.*)	20May
Church of England	*Rev.* Richard Mitchell (*R.A.F.V.R.*)	20May
Church of England	*Rev.* Harold Tyrrell Lingham Lees, *M.A.*, *B.Sc.* (*R.A.F.V.R.*)	20May
Church of England	*Rev.* Robert Lowe Birkley Forrester (*R.A.F.V.R.*)	22May
Roman Catholic	*Rev.* Francis George Keating (*R.A.F.V.R.*)	23May
Church of England	*Rev.* Phillip Jackson Bowen, *B.A.* (*R.A.F.V.R.*)	24May
Church of England	*Rev.* John Polkinghorn Peace (*R.A.F.V.R.*)	27May
Church of England	*Rev.* Hugh Waller Langford-Sainsbury (*R.A.F.V.R.*)	27May
United Board	*Rev.* Kenneth McFarlane Harley (*R.A.F.V.R.*)	28May
Presbyterian	*Rev.* Thomas Scott (*R.A.F.V.R.*)	28May
Church of England	*Rev.* David Philip Glyn Davies (*R.A.F.V.R.*)	4June
Church of England	*Rev.* Cyril Vaughan Browne-Wilkinson (*R.A.F.V.R.*)	10June
Church of England	*Rev.* Edward Richard Langmore (*R.A.F.V.R.*)	10June
Church of England	*Rev.* William Hursthouse Stanger, *M.A.* (*R.A.F.V.R.*)	10June
Church of England	*Rev.* Ernest James Strover, *M.A.* (*R.A.F.V.R.*)	10June
Church of England	*Rev.* Peter Birkett, *B.A.* (*R.A.F.V.R.*)	10June
Church of England	*Rev.* Daniel Fleming Chrissop (*R.A.F.V.R.*)	10June
Church of England	*Rev.* Noel Alexander Fortescue Townend, *B.A.* (*R.A.F.V.R.*)	10June
Church of England	*Rev.* David Henry Saunders Davies, *M.A.* (*R.A.F.V.R.*)	12June
Methodist	*Rev.* Harold Gordon Sellers, *O.B.E.* (*R.A.F.V.*	17June
Presbyterian	*Rev.* Eric McCabe Rule, *M.A.* (*R.A.F.V.R.*)	19June
Church of England	*Rev.* Herbert Henry Ashley, *B.A.* (*R.A.F.V.R.*	20June
Church of England	*Rev.* Leslie Stephen Ronald Badham, *M.A.* (*R.* .*V.R.*)	1July
Church of England	*Rev.* Lewis John Collins, *B.A.* (*R.A.F.V.R.*)	1July
Church of England	*Rev.* Robert Jackson Hodgins (*R.A.F.V.R.*)	1July
Presbyterian	*Rev.* William Buchanan Cullen Buchanan, *M.A.* (*R.A.F.V.R.*)	2July
Roman Catholic	*Rev.* Arthur James Kavanagh (*R A.F.V.R.*)	6July
Church of England	*Rev.* Erik Francis Donne (*R.A.F.V.R.*)	9July
Church of England	*Rev.* Francis William Bowyer, *B.A.* (*R.A.F.V.R.*)	16July
Methodist	*Rev.* Robert Reginald Clements (*R.A.F.V.R.*)	16July
Methodist	*Rev.* Joseph Dowell (*R.A.F.V.R.*)	16July
Church of England	*Rev.* Charles Laud Harrison (*R.A.F.V.R.*)	24July
Church of England	*Rev.* Roland Stanley Maxwell, *B.A.*, *B.Sc.* (*R.A.F.V.R.*)	24July
Roman Catholic	*Rev.* George Douglas Unwin Reeves (*R.A.F.V.R.*)	26July
Roman Catholic	*Rev.* Geoffrey Ernest Sparrowe (*R.A.F.V.R.*)	27July
Church of England	*Rev.* Horace George Pellatt (*R.A.F.V.R.*)	29July
Church of England	*Rev.* Henry Ernest William Turner, *B.A.* (*R.A.F.V.R.*)	29July
Church of England	*Rev.* George Hilary Crick, *B.A.* (*R.A.F.V.R.*)	1Aug

Chaplains with the relative rank of Squadron Leader—*contd.*

1940

Church of England ..	*Rev.* Leslie Watson, *M.A.* (*R.A.F.V.R.*)	1Aug
Church of England ..	*Rev.* Colin Herschel Perry, *B.Sc.* (*R.A.F.V.R.*)	1Aug
Roman Catholic ..	*Rev.* Thomas Hugh Ellis (*R.A.F.V.R.*)	2Aug
Church of England ..	*Rev.* Donald Morrison Harper (*R.A.F.V.R.*)	15Aug
Methodist	*Rev.* Charles Sidney Day (*R.A.F.V.R.*)	15Aug
United Board ..	*Rev.* Harry Joseph White, *M.M.* (*R.A.F.V.R.*)	15Aug
Church of England ..	*Rev.* Robert Owen Mossop (*R.A.F.V.R.*)	15Aug
Church of England ..	*Rev.* Vernon Richard Hercules Vivian (*R.A.F.V.R.*)	23Aug
Church of England ..	*Rev.* Arthur Stanley Ireson, *M.A.* (*R.A.F.V.R.*)	23Aug
Church of England ..	*Rev.* Raymond Thomas George Pearson (*R.A.F.V.R.*)	26Aug
Church of England ..	*Rev.* George Ernest Williams (*R.A.F.V.R.*)	26Aug
Church of England ..	*Rev.* Harry Lowe (*R.A.F.V.R.*)	3Sept
Church of England ..	*Rev.* George Price (*R.A.F.V.R.*)	10Sept
Church of England ..	*Rev.* Frederick John Ernest Britnell, *M.A.* (*R.A.F.V.R.*)	16Sept
Church of England ..	*Rev.* Eric George Jay, *M.A.* (*R.A.F.V.R.*)	16Sept
Church of England ..	*Rev.* Stanley Bates (*R.A.F.V.R.*)	25Sept
Church of England ..	*Rev.* Alan Edwin Borthwick (*R.A.F.V.R.*)	1Oct
Roman Catholic ..	*Rev.* Richard Leslie Handford (*R.A.F.V.R.*)	7Oct
Roman Catholic ..	*Rev.* William Joseph Murray, *M.A.* (*R.A.F.V.R.*)	7Oct
Roman Catholic ..	*Rev.* Henry Augustine Cosgrove (*R.A.F.V.R.*)	8Oct
Roman Catholic ..	*Rev.* James Finlayson, *B.A.* (*R.A.F.V.R.*)	8Oct
Roman Catholic ..	*Rev.* Edmund Donal O'Neill (*R.A.F.V.R.*)	8Oct
Church of England ..	*Rev.* Isaac Thomas Daniel, *B.A.* (*R.A.F.V.R.*)	11Oct
Church of England ..	*Rev.* Frank Hermann de Jonge, *B.A.* (*R.A.F.V.R.*)	11Oct
Church of England ..	*Rev.* Eric Peter Grimwade (*R.A.F.V.R.*)	11Oct
Church of England ..	*Rev.* Brinley Hughes Howells *B.A.* (*R.A.F.V.R.*)	11Oct
Church of England ..	*Rev.* Llewelyn Owen Williams (*R.A.F.V.R.*)	12Oct
Church of England ..	*Rev.* Donald Glyn Hazlitt(*R.A.F.V.R.*)	16Oct
Church of England ..	*Rev.* Albert John Pearman (*R.A.F.V.R.*)	16Oct
Church of England ..	*Rev.* Philip Kensit Challon (*R.A.F.V.R.*)	21Oct
Church of England ..	*Rev.* Ernest Theodore Doig (*R.A.F.V.R.*)	21Oct
Church of England ..	*Rev.* Sydney Groves, *M.C.* (*R.A.F.V.R.*)	21Oct
Church of England ..	*Rev.* John William Mayer (*R.A.F.V.R.*)	21Oct
Church of England ..	*Rev.* Percy Lionel Scott Knights (*R.A.F.V.R.*)	21Oct
Church of England ..	*Rev.* Dowell Lloyd Jones, *B.A.* (*R.A.F.V.R.*)	21Oct
Church of England ..	*Rev.* Frederick Francis Le Brun Crankshaw (*R.A.F.V.R.*) ..	22Oct
Church of England ..	*Rev.* William Arnold Rhodes (*R.A.F.V.R.*)	22Oct
Church of England ..	*Rev.* Arthur Raley (*R.A.F.V.R.*)	1Nov
Church of England ..	*Rev.* Richard Frank Rainsford (*R.A.F.V.R.*)	1Nov
United Board ..	*Rev.* Walter Young (*R.A.F.V.R.*)	6Nov
Church of England ..	*Rev.* Eric Ancrum Buchan, *B.A.* (*R.A.F.V.R.*)	12Nov
Church of England ..	*Rev.* Sydney William Austral Collins (*R.A.F.V.R.*)	19Nov
Church of England ..	*Rev.* Reginald Fraser Diggle (*R.A.F.V.R.*)	19Nov
Church of England ..	*Rev.* Charles Emerson Glynne Jones (*R.A.F.V.R.*)	19Nov
Church of England ..	*Rev.* Hubert James John Harries, *M.A.* (*R.A.F.V.R.*)	19Nov
Church of England ..	*Rev.* Frank Lionel Trewella, *B.A.* (*R.A.F.V.R.*)	19Nov
Church of England ..	*Rev.* John Nicholson Mitchell, *M.A.* (*R.A.F.V.R.*)	19Nov
Church of England ..	*Rev.* Angus Greer Macintyre, *B.A.* (*R.A.F.V.R.*)	19Nov
Church of England ..	*Rev.* John Morris-Jones (*R.A.F.V.R.*)	1Dec
Church of England ..	*Rev.* Thomas Robert Owen (*R.A.F.V.R.*)	1Dec
Church of England ..	*Rev.* Harold Allan Smith-Masters (*R.A.F.V.R.*)	1Dec

Chaplains with the relative rank of Squadron Leader—*contd.*

1940

Methodist	*Rev.* Edward Mervyn Blow (*R.A.F.V.R.*)	1Dec
Jewish	*Rev.* Israel Brodie, *B.A.*, *B.Litt.* (*R.A.F.V.R.*)	10Dec
Roman Catholic	*Rev.* Henry Dunston Thomas Rigby (*R.A.F.V.R.*)	10Dec
Roman Catholic	*Rev.* Hilary John William Carpenter, *B.Litt.* (*R.A.F.V.R.*)	10Dec
Church of England	*Rev.* David Thomas Evans, *M.A.* (*R.A.F.V.R.*)	10Dec
Roman Catholic	*Rev.* Harold Richardson (*R.A.F.V.R.*)	10Dec
Church of England	*Rev.* Francis Ambrose Sadler, *M.A.* (*R.A.F.V.R.*)	10Dec
Church of England	*Rev.* Anthony William Groves Cope, *B.A.* (*R.A.F.V.R.*)	11Dec
Methodist	*Rev.* Arthur Reginald Ankers (*R.A.F.V.R.*)	12Dec
Church of England	*Rev.* Richard Elphick (*R.A.F.V.R.*)	17Dec
Church of England	*Rev.* Ernest Perkins St. John (*R.A.F.V.R.*)	17Dec
Roman Catholic	*Rev.* Joseph Gill, *B.A.* (*R.A.F.V.R.*)	17Dec
United Board	*Rev.* Charles Ronald Goulding (*R.A.F.V.R.*)	17Dec
Roman Catholic	*Rev.* Edwin Joseph William Sass (*R.A.F.V.R.*)	20Dec
Church of England	*Rev.* William John Prankerd Shirehampton, *M.A.* (*R.A.F.V.R.*)	20Dec

1941

United Board	*Rev.* James Lloyd Gammon (*R.A.F.V.R.*)	1Jan
Church of England	*Rev.* Albert Edward McCaig, *M.A.* (*R.A.F.V.R.*)	1Jan
Church of England	*Rev.* Francis Thomas Maydew (*R.A.F.V.R.*)	1Jan
Methodist	*Rev.* Frank Charles Crump (*R.A.F.V.R.*)	1Jan
Church of England	*Rev.* Ray Edmund Richard Jewry-Harbert (*R.A.F.V.R.*)	1Jan
Church of England	*Rev.* Wilfred Ernest Granville Payton, *B.A.* (*R.A.F.V.R.*)	1Jan
Church of England	*Rev.* Randall Lloyd, *B.A.* (*R.A.F.V.R.*)	1Jan
Methodist	*Rev.* Reginald Kissack, *B.A.*, *B.D.* (*R.A.F.V.R.*)	1Jan
Church of England	*Rev.* Ivone Kirkpatrick Jones, *B.A.* (*R.A.F.V.R.*)	1Jan
Roman Catholic	*Rev.* Paul Edward Hull (*R.A.F.V.R.*)	4Jan
United Board	*Rev.* Christopher Vicars Buck (*R.A.F.V.R.*)	7Jan
Methodist	*Rev.* James William Bullen, *M.C.* (*R.A.F.V.R.*)	7Jan
Church of England	*Rev.* John Frederick Bertram Chitty, *B.A.* (*R.A.F.V.R.*)	9Jan
Roman Catholic	*Rev.* Patrick Thomas Rorke (*R.A.F.V.R.*)	10Jan
Church of England	*Rev.* Joseph Thomas Hoskins (*R.A.F.V.R.*)	14Jan
Presbyterian	*Rev.* Alexander Reid Shillingham, *M.A.* (*R.A.F.V.R.*)	15Jan
Methodist	*Rev.* Harry Pashley (*R.A.F.V.R.*)	15Jan
Roman Catholic	*Rev.* Dermod Whyte (*R.A.F.V.R.*)	18Jan
Church of England	*Rev.* Hayman Johnson, *M.A.* (*R.A.F.V.R.*)	20Jan
Presbyterian	*Rev.* John Mitchell Milne, *M.A.*, *B.D.* (*R.A.F.V.R.*)	21Jan
Roman Catholic	*Rev.* Jerome Philip O'Hea, *Ph.D.*, *D.D.* (*R.A.F.V.R.*)	23Jan
Church of England	*Rev.* George Clifford Chambers (*R.A.F.V.R.*)	1Feb
Church of England	*Rev.* Charles Henry Cunningham Lamb (*R.A.F.V.R.*)	1Feb
Church of England	*Rev.* William Valentine Scott (*R.A.F.V.R.*)	1Feb
Church of England	*Rev.* Stanley Thomas, *B.A.* (*R.A.F.V.R.*)	1Feb
Church of England	*Rev.* Percy Anderson (*R.A.F.V.R.*)	1Feb
Church of England	*Rev.* Arthur Frederick William Kirby Marsh (*R.A.F.V.R.*)	1Feb
Church of England	*Rev.* Cecil Stanley Kirkpatrick (*R.A.F.V.R.*)	1Feb
Church of England	*Rev.* Thomas Ashworth Goss (*R.A.F.V.R.*)	1Feb
Church of England	*Rev.* John Fletcher Southworth, *B.A.*, *B.D.*	1Feb

Chaplains with the relative rank of Squadron Leader—*contd.*

1941

Church of England ..	*Rev.* Eric St. Quintin Wall, *B.A.* (*R.A.F.V.R.*)	1Feb
Roman Catholic ..	*Rev.* Alphonse Attard (*R.A.F.V.R.*)	1Feb
Presbyterian ..	*Rev.* David Henry Pottie (*R.A.F.V.R.*)	4Feb
Presbyterian ..	*Rev.* Thomas Roberts Robertson, *M.A.*, *B.D.* (*R.A.F.V.R.*) ..	4Feb
Methodist	*Rev.* Clifford Fernley Jones (*R.A.F.V.R.*)	6Feb
Church of England ..	*Rev.* Wilfred Claude Newsome (*R.A.F.V.R.*)	10Feb
Church of England ..	*Rev.* Howard Stanley Randle, *B.A.* (*R.A.F.V.R.*)	11Feb
Church of England ..	*Rev.* Reginald Victor Parkes (*R.A.F.V.R.*)	12Feb
Church of England ..	*Rev.* Edward Marshall Hughes, *B.D.* (*R.A.F.V.R.*)	12Feb
Church of England ..	*Rev.* Hugh Lorimer Octavius Rees, *B.A.* (*R.A.F.V.R.*)	14Feb
Church of England ..	*Rev.* Harold Gatehouse Bear (*R.A.F.V.R.*)	18Feb
Church of England ..	*Rev.* Jack Fisher (*R.A.F.V.R.*)	18Feb
Church of England ..	*Rev.* John Murray Yates Phillipson (*R.A.F.V.R.*)	18Feb
Roman Catholic ..	*Rev.* James Edwin Walter Connolly (*R.A.F.V.R.*)	25Feb
Roman Catholic ..	*Rev.* John Bertrand Pattison (*R.A.F.V.R.*)	25Feb
Roman Catholic ..	*Rev.* Bernard Frederick Joseph Plumley (*R.A.F.V.R.*)	25Feb
Roman Catholic ..	*Rev.* Francis Willibrord Hill, *D.Phil* (*R.A.F.V.R.*)	25Feb
Roman Catholic ..	*Rev.* Clifford Austin Madden (*R.A.F.V.R.*)	25Feb
Roman Catholic ..	*Rev.* Joseph Sumner (*R.A.F.V.R.*)	1Mar
Church of England ..	*Rev.* Marmadule Trevor Emsley Hagarty (*R.A.F.V.R.*)	1Mar
Church of England ..	*Rev.* Ian Elliot Douglas-Jones, *B.A.* (*R.A.F.V.R.*)	1Mar
Roman Catholic ..	*Rev.* Niall Corbett (*R.A.F.V.R.*)	3Mar
Nonconformist ..	*Rev.* Norman Murray Slaughter, *M.A.*, *B.D.* (*R.A.F.V.R.*) ..	4Mar
Church of England ..	*V.C.* *Rev.* Arthur Herbert Procter (*R.A.F.V.R.*)	4Mar
Roman Catholic ..	*Rev.* John Kerrigan (*R.A.F.V.R.*)	5Mar
Roman Catholic ..	*Rev.* William Corbishley, *B.A.* (*R.A.F.V.R.*)	6Mar
Church of England ..	*Rev.* Alfred Mollett Catley (*R.A.F.V.R.*)	10Mar
Church of England ..	*Rev.* Joseph Alfred Warner, *B.A.*, *M.A.* (*R.A.F.V.R.*)	11Mar
Roman Catholic ..	*Rev.* Handley William Russell Lillie (*R.A.F.V.R.*)	18Mar
Roman Catholic ..	*Rev.* Dermot Joseph Antony Mills (*R.A.F.V.R.*)	18Mar
Roman Catholic ..	*Rev.* Henry Treacy (*R.A.F.V.R.*)	18Mar
Church of England ..	*Rev.* Edward Reginald Evans, *B.A.* (*R.A.F.V.R.*)	25Mar
Church of England ..	*Rev.* John Reginald Ryecart (*R.A.F.V.R.*)	25Mar
Church of England ..	*Rev.* William Edgar Clarke (*R.A.F.V.R.*)	25Mar
Church of England ..	*Rev.* Leslie Vernon Peacock (*R.A.F.V.R.*)	25Mar
Church of England ..	*Rev.* Arnold Birkett Swallow (*R.A.F.V.R.*)	31Mar
Church of England ..	*Rev.* Joseph Busfield (*R.A.F.V.R.*)	31Mar
Church of England ..	*Rev.* Eric Arthur Pitt (*R.A.F.V.R.*)	1Apr
Church of England ..	*Rev.* Thomas Roy Parsons (*R.A.F.V.R.*)	1Apr
Methodist	*Rev.* George Henry Sully, *B.D.* (*R.A.F.V.R.*)	1Apr
Church of England ..	*Rev.* Kenneth Charles Phillips, *B.A.* (*R.A.F.V.R.*)	1Apr
Congregational ..	*Rev.* Richard Walgate Johnson (*R.A.F.V.R.*)	1Apr
Methodist	*Rev.* Eric George Chapman (*R.A.F.V.R.*)	1Apr
Presbyterian ..	*Rev.* Douglas McNeill Livingstone (*R.A.F.V.R.*)	1Apr
Presbyterian	*Rev.* Arthur Augustus Smith, *M.A.* (*R.A.F.V.R.*)	8Apr
Church of England ..	*Rev.* James Morris Beaufort, *M.A.* (*R.A.F.V.R.*)	15Apr
Church of England ..	*Rev.* Edward Morris Parry (*R.A.F.V.R.*)	15Apr
Church of England ..	*Rev.* Frederick William Street (*R.A.F.V.R.*)	15Apr
Church of England ..	*Rev.* Ernest Wilfrid Platt, *B.A.* (*R.A.F.V.R.*)	15Apr
Church of England ..	*Rev.* Brian William Whitlow, *B.A.* (*R.A.F.V.R.*)	15Apr
Church of England ..	*Rev.* Evelyn Cecil Braley Dunford, *B.A.* (*R.A.F.V.R.*)	16Apr
Presbyterian ..	*Rev.* Henry Moncrieff Jamieson, *M.A.* (*R.A.F.V.R.*)	21Apr
Church of England ..	*Rev.* Winfrid Hilary Way (*R.A.F.V.R.*)	22Apr
Church of England ..	*Rev.* Ronald Arthur Hodgson Bate (*R.A.F.V.R.*)	22Apr

Chaplains with the relative rank of Squadron Leader—*contd.*

1941

Church of England ..	*Rev.* Gerald Wilfred Fardell Howard (*R.A.F.V.R.*)	29Apr
Church of England ..	*Rev.* Thomas Eyre Maunsell Ashton (*R.A.F.V.R.*)	29Apr
Church of England ..	*Rev.* Edward Legh Fisher, *M.A.* (*R.A.F.V.R.*)	29Apr
Church of England ..	*Rev.* William Athelstan Pierrepont Dawson, *B.Sc.* (*R.A.F.V.R.*) ..	29Apr
Church of England ..	*Rev.* Eric Henry Wheeler (*R.A.F.V.R.*)	1May
Church of England ..	*Rev.* Stanley Samuel Alfred Lounds (*R.A.F.V.R.*)	1May
Presbyterian	*Rev.* William Murray Raw, *B.A.* (*R.A.F.V.R.*)	1May
Methodist	*Rev.* Arthur Manley (*R.A.F.V.R.*)	1May
Church of England ..	*Rev.* John Vander Horst Rees (*R.A.F.V.R.*)	12May
Church of England ..	*Rev.* Robert Blake Birmingham (*R.A.F.V.R.*)	13May
Church of England ..	*Rev.* Hugh McCalman, *B.A.* (*R.A.F.V.R.*)	13May
Methodist	*Rev.* Roy Jenkins Hooper, *B.D.* (*R.A.F.V.R.*)	15May
Methodist	*Rev.* Malcolm Womack (*R.A.F.V.R.*)	15May
Methodist	*Rev.* Christopher William Mann, *M.A.* (*R.A.F.V.R.*)	15May
Baptist	*Rev.* Horace Hilliard, *M.A.* (*R.A.F.V.R.*)	15May
Church of England ..	*Rev.* Edward Every, *B.A.* (*R.A.F.V.R.*)	20May
Church of England ..	*Rev.* Charles Dunn (*R.A.F.V.R.*)	20May
Church of England ..	*Rev.* Frederick Ference Komlosy (*R.A.F.V.R.*)	20May
Church of England ..	*Rev.* Basil Layton Spurgin, *B.A.* (*R.A.F.V.R.*)	20May
Congregational ..	*Rev.* Donald Kennett Oldring, *B.D.* (*R.A.F.V.R.*)	20May
Church of England ..	*Rev.* Mervyn George Mottram Pitt (*R.A.F.V.R.*)	27May
Church of England ..	*Rev.* Ivor Llewellyn Stradling, *B.A.* (*R.A.F.V.R.*)	27May
Roman Catholic ..	*Rev.* John Patrick Doherty (*R.A.F.V.R.*)	3June
Roman Catholic ..	*Rev.* John William Sharp, *B.A.* (*R.A.F.V.R.*)	3June
Church of England ..	*Rev.* Roger de Beaufort Welchman, *M.A.* (*R.A.F.V.R.*)	3June
Church of England ..	*Rev.* John Howard Warren Fisher (*R.A.F.V.R.*)	3June
Congregational ..	*Rev.* Benjamin Howard Sackett, *M.A.*, *B.D.* (*R.A.F.V.R.*) ..	3June
Roman Catholic ..	*Rev.* Francis Christopher McNulty (*R.A.F.V.R.*)	3June
Roman Catholic ..	*Rev.* Vincent Rochford (*R.A.F.V.R.*)	3June
Roman Catholic ..	*Rev.* Edward Joseph Thomas (*R.A.F.V.R.*)	3June
Presbyterian	*Rev.* David Iorwerth Edwards, *B.A.* (*R.A.F.V.R.*)	9June
Church of England ..	*Rev.* James Holland Eckersley (*R.A.F.V.R.*)	10June
Church of England ..	*Rev.* Herbert Denis Woolcott (*R.A.F.V.R.*)	17June
Church of England ..	*Rev.* Alexander Russenberger (*R.A.F.V.R.*)	17June
Church of England ..	*Rev.* Hugh Owen Davies (*R.A.F.V.R.*)	21June
Methodist	*Rev.* Leonard Coulthard (*R.A.F.V.R.*)	24June
Presbyterian	*Rev.* John Colville Lusk (*R.A.F.V.R.*)	24June
Methodist	*Rev.* Percy William Hearn (*R.A.F.V.R.*)	24June
Methodist	*Rev.* George Wishart Anderson, *M.A.* (*R.A.F.V.R.*)	1July
Methodist	*Rev.* Stanley Victor Hollis (*R.A.F.V.R.*)	1July
Church of England ..	*Rev.* Sydney Ernest Fisher Robinson (*R.A.F.V.R.*)	2July
Church of England ..	*Rev.* Thomas Edward Warner, *M.A.*, *B.D.*, *B.Litt* (*R.A.F.V.R.*) ..	7July
Church of England ..	*Rev.* Robert Arnold Schurhoff Martineau (*R.A.F.V.R.*)	8July
Congregational ..	*Rev.* Frederick Bell (*R.A.F.V.R.*)	8July
Roman Catholic ..	*Rev.* James Brendan McHugh (*R.A.F.V.R.*)	15July
Roman Catholic ..	*Rev.* Edwin Bernard Sheehan (*R.A.F.V.R.*)	15July
Roman Catholic ..	*Rev.* Joseph Reginald Ginns (*R.A.F.V.R.*)	15July
Roman Catholic ..	*Rev.* Celsus Thomas Smyth (*R.A.F.V.R.*)	15July
Roman Catholic ..	*Rev.* Aalrad Hannah (*R.A.F.V.R.*)	15July
Roman Catholic ..	*Rev.* Esmond Louis Klimeck, *M.A.* (*R.A.F.V.R.*)	15July
Church of England ..	*Rev.* Derek Tyrie (*R.A.F.V.R.*)	15July
Church of England ..	*Rev.* Samuel Bernard Coley (*R.A.F.V.R.*)	15July
Congregational ..	*Rev.* William Bloxham (*R.A.F.V.R.*)	15July
Roman Catholic ..	*Rev.* James Kevin McKeown, *B.A.* (*R.A.F.V.R.*)	15July
Methodist	*Rev.* Kenneth Mackenzie (*R.A.F.V.R.*)	15July
Church of England ..	*Rev.* Gordon Elliott Newsom, *B.Sc.* (*R.A.F.V.R.*)	29July

Advisory Board on Chaplaincy Services

Air Marshal P. Babington, *C.B.*, *M.C.*, *A.F.C.* (*Air Member for Personnel*) (*Chairman*).

Rev. M. H. Edwards, *O.B.E.*, *B.A.*, *K.H.C.* (*Chaplain-in-Chief representing the Church of England*).

The Right Rev. Bishop J. Dey, *D.S.O.* (*Chaplain, R.A.F., retired*) (*representing Roman Catholic Church*).

Rev. Archibald Fleming, *M.A.*, *D.D.* (*representing the Church of Scotland and other Presbyterian Churches*).

Rev. M. E. Aubrey, *C.H.*, *M.A.* (*representing the United Navy, Army and Air Force Board of Baptist and Congregationalist Churches*).

Rev. G. Standing, *O.B.E.*, *D.S.O.*, *M.C.* (*representing the Methodist Church*).

Army Chaplain in charge of the Jewish Interests in the Air Force

Rabbi Dayan M. Gollop, *B.A.*, 13, Fawley Road, West Hampstead, N.W.6.

Hon. Representative of the Chaplain-in-Chief at Oxford University

Rev. D. B. Porter, *M.A.*, Highfield Vicarage, Oxford.

Hon. Representative of the Chaplain-in-Chief at Cambridge University

Rev. G. W. J. Gregson, *B.A.*, St. Paul's Vicarage, Cambridge

LEGAL BRANCH

Group Captain.

Harnett, Edward St. Clair, *C.B.E.* 4Sept.39

Wing Commanders.

Grantham, William Ivor (*t*) 4Sept.39

Walmsley, John Bankes, *D.F.C.* (*t*) 4Sept.39

Squadron Leaders.

Shurlock, Harold Harry Matthew (*w.15 Apr.40*) (*t*) 30Sept.39

Somerhough, Anthony George Carl (*t*) 17Jan.40

Barnett, Oliver Charles (*R.A.F.V.R.*) (*t*) 15Mar.41

White, Cyril Montgomery (*R.A.F.V.R.*) (*t*) 1Apr.41

Elam, Henry (*R.A.F.V.R.*) (*t*) 1Apr.41

Duveen, Claude Henry (*R.A.F.V.R.*) (*t*) 1Apr.41

Gorman, William, *K.C.* (*R.A.F.V.R.*) (*t*) 1Apr.41

Andrew, William Monro (*R.A.F.V.R.*) (*t*) 1Apr.41

Casey, Henry James, *M.C.* (*R.A.F.V.R.*) (*t*) 1Apr.41

Flight Lieutenants.

Noble, Robert More Hilary (*R.A.F.V.R.*) 26Aug.39

Trounson, Edward Morkham (*R.A.F.V.R.*) 7Nov.39

Richards, Norman Grantham Lewis (*R.A.F.V.R.*) 23Nov.39

Morris, *The Rt. Hon. Lord* (*R.A.F.V.R.*) 24Nov.39

Clements, John Wotton Percival (*R.A.F.V.R.*) 3Jan.40

Prichard, Wilfred Agustus, *M.C.* (*R.A.F.V.R.*) 3Apr.40

Pensotti, Cuthbert John Thomas (*R.A.F.V.R.*) 8Apr.40

Griffith, Hugh Rodney, *M.A.* (*R.A.F.V.R.*) 9Apr.40

Walford Adolph Abraham (*R.A.F.V.R.*) 18May40

Raikes, Henry Victor Alpin MacKinnon, *M.P.* (*R.A.F.V.R.*) 29May40

Burge, James Charles George (*R.A.F.V.R.*) 9Dec.40

Macaulay, Ian Anderson (*R.A.F.V.R.*) 1Apr.41

Bouchet, Cecil Thomas Tobias Reginald (*R.A.F.V.R.*) 13May41

SUPPLEMENTARY LIST

Squadron Leaders.

Harrison, Francis Henry Albert, *O.B.E.* (*Capt., R.A.R.O.*) 25Oct.37

I. Domville, John Patrick, *M.B.E.* (*Lt., R.A.R.O.*) 1Jan.38

Cuming, Alfred Charles (*t*) 15Apr.40

I. Sofiano, Vincett John *M.B.E.* (*w*) 18Apr.41

Flight Lieutenants.

I. de Lavison, Adrian Max Nicholas 11July37

Whitfield, Mervyn Vincent (*2nd Lt., The Queen's Own Cameron Highlanders, S.R.*) (*w*) 9Oct.39

I. Dawson-Shepherd, Hanbury Knollys (*w*) P. 9Oct.40

Williamson, William Eyre (*w*) 1Jan.41

Macdonald, John Grant (*w*) 1Jan.41

Flying Officer.

Fischer-Sobell, James Otto 20Oct.38

MISCELLANEOUS

ASSISTANT PROVOST MARSHAL

Squadron Leader.

Richdale, Conroy Richdale 23Feb.39

DIRECTORS OF MUSIC

Squadron Leader.

O'Donnell, Rudolf Peter, *M.V.O.*, *Hon. R.A.M.*, *p.s.m.* 2Aug.36

Flying Officers.

Sims, Albert Ernest, *M.B.E.*, *L.R.A.M.*, *A.R.C.M.* 14July38

Ward, Charles Lewis Patrick 1Apr.41

INSPECTOR OF ROYAL AIR FORCE BADGES

J. D. Heaton-Armstrong, *Esq.*, *M.V.O.*
Chester Herald,
College of Arms,
Queen Victoria Street, E.C.4.
Telephone :—City 3300.

WARRANT OFFICERS

1918

Stone, Charles Henry 1Apr
Pearce, Richard Lano 1Apr
Donaldson, Robert 1Apr
Bell, Albert Edward 1Apr
Smith, Frederick James, *M.M.* 1Apr
Norman, Robert Ernest 1Apr
Annan, James Orr, *M.B.E.* 2Apr
Wakeling, Herbert John 1June
Jones, John Coram, *D.C.M.*, *M.M.* 8July

1922

Slaney, William Henry 1Feb
Grainger, Herbert 1May
Griffiths, Walter James 9Sept

1923

Warr, Harry Thomas 1Dec

1924

Harfleet, John Henry 1Apr
Hanne, Lionel 1Oct

1926

Frier, Leonard 1July

1928

Foster, Frederick George 1Mar
Anderson, William 1Oct
Ray, William Charles 1Oct
Robbins, Edward Henry 1Oct
Taylor, George Henry *M.B.E.* 1Oct

1929

Caswell, Leslie Walter Wilmot 15Mar

1930

Billing, William Charles, *M.B.E.* 15Jan
Thompson, Charles Drummond 20Apr
Lee, Herbert 4June
Saunders, Leonard Francis Thomas 24June
Cooke, William 1Oct

1931

Glendinning, George 1Apr
Woods, Henry 1 July
Hamlin, Harold James 1Oct
Temple, Sidney Charles 1Nov

1932

Chainey, George Edwin 18Jan
Stubbs, Samuel, *M.B.E.* 19Apr
Murphy, William Henry George 5Sept
Mylan, Ralph Adolphus 12Dec
Gough, George Arthur 15Dec

1933

Oland, Henry Alfred Charles 10Feb
Ward, Charles Lewis Patrick 11Feb
Wray, Samuel 1Apr
Bould, John Edward 1July
Lloyd, John Henry 15July
Watson, Frank, *M.B.E.* 10Aug
Willson, James 1Oct
Shaw, William 7Oct
Fuller, Henry Christopher 7Oct
Tredwell, William Albert Edwin 15Nov

1934

Powell, Thomas Richard 1Jan
Beaumont, Henry David 1Feb
Worden, Arthur 1Feb

1934

Currie, George 1Feb
Barlow, Albert Edward 1Feb
Lewis, William Alfred 1Feb
Springate, Alfred 15Feb
Doig, John 1Apr
Fletcher, Albert 15May
Oakley, Charles 15May
Walton, Francis 15May
Holden, Harold Edgar 15May
Sawyer, George Harold 15May
Bradburn, Samuel Arthur 1June
Kemp, Montague 1June
Boyce, Frederick Edward 1June
Patterson, David 1July
Goldsmith, John 1Aug
Barleycorn, John Frederick 1Sept
Russell, Alfred John 1Sept
Pack, Arthur Thomas 1Sept
Fotheringham, William Dixon 1Nov
Frend, Arthur 1Dec

1935

Root, Frederick Charles 25Jan
Wheeler, Charles 27Jan
Saunders, Henry Robert 6Apr
Bishop, Leonard, *M.M.* 1May
Hamilton, David Winstanley 1May
Ottaway, Arthur Herbert 1May
Stitz, Albert 1May
Gostelow, Frederick 1May
Miller, Norman Baillie 30June
Johnson, Albert Frank 30June
Jackson, Joseph 21Aug
Scarlett, Reginald Edward William 21Aug
Phillips, Leslie 1Sept
Hatch, Gilbert Henry 5Sept
Cowen, Albert Victor 5Sept
Dalton, Frederick 20Sept
Cresswell, George 20Sept
Suddaby, Henry 20Sept
Palce, George Frederick 1Oct
Alford, William Henry 1Oct
Briggs, Sydney James 15Oct

1935

Jarmin, James 31Dec
Southwell, Sydney 31Dec
Searle, Edwin Thomas 31Dec

1936

Currie, George Samuel 10Feb
Pike, Percy Reginald, *D.C.M.* 10Feb
Holmes, Ernest Edward 10Feb
Usher, Albert William 10Feb
Laurie, Harold Hugh 10Feb
Spivey, Philip Hugh 2Mar
Towns, Sidney Thomas 15Mar
Coulter, Herbert Victor 18Mar
Littleproud, Charles 1Apr
Carey, Joseph 1Apr
Oliver, Edwin Sydney 1Apr
Steward, John Arthur 6May
Hallett, William Thomas 30June
Lovelock, John 30June
Bishop, Arthur Thomas 30June
Stocker, George Albert 30June
Fowler, Sidney Samuel 30June
May, George Henry Lewis 30June
Scarff, George Ernest, *M.C.* 1July
Peel, Frederick 15July
Hullcoop, Harry John 1Aug
Kelly, William Charles 2Aug
Collard, Sidney Walter 28Aug
Duncan, James 28Aug
Kelly, Michael 10Sept
Faux, Harold 10Sept
Maxwell, James 1Nov
Matthews, Reginald 1Dec
Whiting, Harry Frederick 1Dec
Wood, Harry 1Dec

1937

Williams, John 1Jan
Kellaway, Sidney Edward 8Jan
Lewis, Albert Victor 27Jan
Punter, Victor Edward 1Feb
Sheward, Sidney Leopold 16Feb
Urquhart, Burton 12Mar
Dow, Douglas Cameron 12Mar
Houghton, Albin 12Mar
Elton, John James 21Mar
Fowles, Albert Frederick 22Mar
Rainsbury, Sidney Thomas 22Mar
Dickenson, Richard 1Apr
Biggs, Horace William 1Apr
Piper, Frank Charles 1Apr
Patterson, Edward Allen 12Apr
Scott, Norman 12Apr

1937

Tilbury, Wycombe 12Apr
Staples, George Frederick 12Apr
Gillespie, Robert 12Apr
Cavill, Herbert George 21Apr
Morgan, William 30Apr
Hole, Arthur John 30Apr
Bishop, Cyril Austin 3May
Kirby, Harry Charles 17May
Fretwell, Sidney 17May
Gent, Herbert William 17May
Fraser, William 24May
Dean, Robert Melville 3June
Parsons, Clement Leslie 3June
Round, Joseph Yates 14June
Watson, Leonard Herbert 14June
Wade, Albert 14June
Clarke, Nelson Kitchener Morley 17June
Endley, Albert Edgar Lawrence 1July
Jervis, Harold William 1July
Watson, Gilbert 1July
Pegg, Sydney Richard 1July
Howard, Charles John 1July
Simmons, James George July
Hamblin, Sidney Bertie Millard 15July
Richardson, Charles 29July
Burdett, George William 1Aug
Thorogood, Charles Horace 1Aug
Beaumont, Frank Bowyer 1Aug
Cushing, William Longfield, *M.B.E.* 1Aug
Justice, Arthur 1Aug
Buck, Ernest Arthur 1Aug
Gentry, Edwin Sidney 2Aug
Farran, Stephen 2Aug
Lush, Christopher 2Aug
Williams, Harold Henry, *M.M.* 13Aug
Tugwell, Lewis Thomas 15Aug
Thompson, Albert Edward 15Aug
Fereday, Sidney Harris 16Aug
Barr, Harry 16Aug
Brown, Herbert James 16Aug
Bottomley, Jack 16Aug
Rowe, Harry James 16Aug
Pickering, William Henry 23Aug

1937

Bevis, Cecil 30Aug
King, Hubert Martin 30Aug
Mitchell, James 4Sept
McKenzie, John Lloyd 4Sept
Higgs, William 4Sept
Bailey, James Henry Edward 4Sept
Hawkridge, Arthur Edward 4Sept
Lawson, Thomas Richard 4Sept
Harrington, Frederick 4Sept
Knight, Robert William 4Sept
Monk, Walter Stuart, *M.M.* 4Sept
Ramsbottom, Harold 4Sept
Saunders, William Charles 4Sept
Shannon, Thomas 4Sept
Parker, Samuel Albert 4Sept
Marsh, Edgar Matthew *M.B.E.* 4Sept
Horton, Henry 5Sept
Smith, Harold 16Sept
Young, Thomas George William 25Sept
Gardiner, Alexander Comming 4Oct
Lloyd, Harold Thomas 6Oct
Osborne, Victor George 1Nov
McFarlane, John 1Nov
Fletcher, Percy 8Nov
Andrews, George 10Nov
Acquroff, William Welsh 15Nov
Hammond, Richard Ernest 16Nov
Davies, Thomas Tudor 23Nov
Willis, Robert 1Dec
Kavanagh, Joseph Michael 8Dec
Hargreaves, James Ernest, *M.M.* 8Dec
Rogers, William 8Dec
Whear, William John 8Dec

1938

Sargent, William John 1Jan
Dawe, William Arthur 1Jan
Allen, Charles Henry 3Jan
Fisher, David Sutherland 6Jan
Boswell, Edward 10Jan
Osborne, William Frederick 10Jan
Dodge, Bertram Harold 3Feb
Vallis, Percy Samuel Victor 3Feb

1938

Bucknall, Hubert Harry 12Feb
Green, Alfred John 25Feb
Smith, Jack 11Mar
Bowick, Harry 11Mar
Hunt, Walter Frederick 20Mar
Ladell, Francis Alfred 27Mar
Bowman, Frank Leonard 27Mar
Hill, Thomas 1Apr
Killington Bertie William 14Apr
Riley, William 15Apr
Sharp, Henry Thomas 15Apr
Baglin, Bertram Austin 20Apr
Evans, Evan 20Apr
Pearce, William Frederick Colenso 20Apr
Butler, Frederick 20Apr
Greeff, Jacobus Francois 6May
Steers, Edwin Albert 19May
Angelo, Geoffrey George 1June
Howse, Alfred James Richard 1June
Pilfold, Norman Leslie 1June
Waters, Wilfred Ieuan 1June
Smith, William Charles 1June
Dawson, Sidney George 1June
Parsons, George William 8June
McInnery, John Samuel 30June
Trezise Edwin Alfred 1July
Crawley, Frank Thomas 15July
Bennett, William George 1Aug
Carver, Percy Beechfield 1Aug
Callander, Alexander 1Aug
Smith, Sydney William Edward 1Aug
Saunders, James Victor *G.M.* 1Aug
Searle, George Edward 1Aug
Allen, Charles 1Aug
Cathrall, Charles William 1Aug
Gee, Thomas George 1Aug
Miller, Robert Glen 1Aug
Parnell, George William 1Aug
Ayres, Leonard William 1Aug
Speak, Ernest 1Aug
Chamberlain, Eric Graham 1Aug
Scott, William 4Aug
Cuthbertson, John Thomas 4Aug

1938

Terry, Charles Victor 4Aug
Ubee, Archibald Edward 4Aug
Stephenson, Alan Cobbey 5Aug
Brooker, Albert Victor 5Aug
McNab, Alexander 5Aug
Beck, Harrison 5Aug
Perrett, Anthony 5Aug
Kerr, Robert Campbell 5Aug
Robinson, Lowther 5Aug
Ratcliffe, William Robert 5Aug
Pearson, James William 5Aug
Brewer, Walter Percy 6Aug
Perks, Alfred Heath Llewellyn 6Aug
Gibson, Robert Davidson 6Aug
Wilson, William Richard 6Aug
Lawrence, Ralph, *M.M.* 6Aug
Jarrett, Robert 10Aug
Gilbert, Samuel 16Aug
McFadzean, David 25Aug
Crisp, James Leonard 1Sept
Wren, Donald Ernest 1Sept
Burdett, William Henry 1Sept
Rowley, William 1Sept
Chapman, James Belmont Kitchener 1Sept
Harris, Francis, *A.F.M.* 1Sept
Park, Stanley Watmough 1Sept
West, Bernard, *M.B.E.* 1Sept
Claydon, George Frederick 1Sept
Barnes, John 1Sept
Hancock, William Robert 1Sept
Speight, James Herbert 1Sept
Abbinett, Stanley 1Sept
Cargill, William Reid 8Sept
Davey, Albert Edward 12Sept
Egan, Vincent 15Sept
Johnson, Frank 1Oct
Clarke, Albert 1Oct
Bristow, Alfred 1Oct
Parker, Harold 1Oct
Burrage, Robert Charles 3Oct
Salway, James Henry 3Oct
Beauchamp, Herbert Richard 3Oct
Hill, George Christopher 3Oct
Robbins, Leonard Charles 3Oct
Wilthcer, George Robert 3Oct

1938

Evans, Walter 3Oct
Bailey, Alfred 8Oct
Kent, James William 15Oct
Ansell, Albert George 15Oct
Wilson, James William 15Oct
Whapshott, Alfred Fred 15Oct
Dixon, Victor Albert Baden 12Nov
Ashcroft, Towers, *M.M.* 12Nov
Clark, William Henry 12Nov
Ward, Arthur Howard 12Nov
Wade, William Lionel 12Nov
Coomber, Horace William 12Nov
Trevett, Charles Redvers 12Nov
Gutteridge, Percy Rowton Shackleton 12Nov
Denne, Cecil Austin 12Nov
Bennett, David Hamilton 21Nov
Jennings, William Henry 22Nov
Clark, Alfred Ernest 1Dec
Fidler, Frank 1Dec
Young, Frederick George 1Dec
Hart, Frederick Stephen 1Dec
Day, George Walter 1Dec
Pearson, Raymond Louis 1Dec
Bradford, Albert 1Dec
Pheil, Henry 1Dec
Franklin, Albert Frank 20Dec

1939

Muir, James Patterson 1Jan
Firth, Henry 1Jan
Diment, David Leonard 1Jan
Warwick, Frederick 1Jan
Chatfield, Bernard Arthur 1Jan
Stevens, Thomas William John 1Jan
Hughes, William Joseph 1Jan
Kemp, Ernest James William 1Jan
York, Thomas Frederick 1Jan
King, Leslie John 1Jan
Harris, Charles Ernest 1Jan
Plummer, Joseph 1Jan
Chalk, Sidney George 1Jan
Thompson-Horan, Thomas 1Jan

1939

Biddle, Ernest 1Jan
Innocent, William Thomas 1Jan
Kemp, Sidney Charles 1Jan
Hathaway, Arthur 1Jan
Colder, Cyril Edward Allen 1Jan
Ling, James 1Jan
Kettley, John Robert 1Jan
Lucas, Sydney George 1Jan
Soper, William 1Jan
Jones, Alfred 1Jan
Ward, Arthur Henry, *A.F.M.* 1Jan
Berry, Charles Norman 1Jan
Middleton, William Robert 1Jan
Neale, William Herbert 1Jan.
Coffee, James Frederick 1Jan
Lawson, Andrew Allen Oliver 1Jan
Paine, John Arthur 1Jan
Furlong, Albert 1Jan
White, Frank Fezard 1Jan
Blackman, George Leslie 1Jan
Woof, Ernest Robert 1Jan
Carter, Bertie William 1Jan
Etteridge, Edmund William 1Jan
Williams, Alvan 1Jan
Duncton, Henry Arthur 1Jan
Allison, Robert 1Jan
Speller, Frank Henry 1Jan
Laming, Maurice Reed 1Jan
Manning, William Edward James 1Jan
Meech, Hedley Sidney Horace 1Jan
Bamsey, Horace 1Jan
Payne, Joseph Spencer 1Jan
French, Percival Maurice, *D.F.M.* 1Jan
Welsh, Albert Henry 1Jan
Collins, Charles Henry 1Jan
Fenton, Sidney James 1Jan
Keeble, Ernest Abraham 1Jan
Oldland, Frederick James Daniel 1Jan
Brock, Herbert Walter 1Jan
Briggs, Albert James 1Jan
Osmond, Ernest Victor 1Jan
Pell, Arthur Edward 1Jan
Hughes, Hugh George 1Jan
New, Arthur Henry 1Jan

1939

Flegg, Robert William 1Jan
Ham, Albert Edward 1Jan
Browne, Arthur George Baden 1Jan
Ward, Henry Douglas 15Jan
Pinchen, Henry 15Jan
Simpson, Walter James 1Feb
Ansdell, Harry James 1Feb
Bulbick, Lester James 1Feb
Woods, Arthur George 1Feb
Terry, Edward Reginald 1Feb
Ross, Edwin Charles 1Feb
Jones, Charles Henry 1Feb
Bateman, Frederick James Robert Harry 1Feb
Davis, Edward William 1Feb
Smith, John Alfred 1Feb
Reed, George Albert James 1Feb
Wallington, Charle Harry 1Feb
Knight, William George 1Feb
Gunns, Percival Ernest 1Feb
Beck, Harry Herbert 1Feb
Ruddock, George Edward 1Feb
Clarke, Frederick Douglas 1Feb
Townsend, Arthur Cecil 1Mar
Merron, George Daniel 1Mar
Sheppard, Frederick Charles 1Mar
Rudland, George 1Mar
Anderson, John 1Mar
Smith, Thomas 1Mar
Farrow, Lancelot Henry 1Mar
Neal, George Rowland 1Mar
Murphy, Timothy 1Mar
Callingham, Alfred Jabez 1Mar
Braund, Ernest William Mar
Greenwood, Arthur 1Mar
Kemp, Sidney 1Mar
Friend, Arthur 1Mar
Broom, Henry William 1Mar
Elliott, Alexander 1Mar
Whitburn, Harry 1Mar
McCombe, John Robert 1Mar
Foster Frederick Robert George 1Mar
Oatey, William Charles Henry 1Mar
Bowey, William 1Mar
Collins, Clifford John 1Mar
Wareham, Charles George, *A.F.M.* 1Mar
Eggar, Alfred 1Mar

1939

Watling, James Ashmead 1Mar
Howard, Sidney 1Mar
Jones, George Henry Philip 1Mar
Dunlop, Francis Frew 1Mar
Keats, Reginald 1Mar
Cottee, William Percy 1Mar
Gurney, Stanley Harold 1Mar
Sweet, William Henry 1Mar
Poulter, William James Edward 1Mar
Ing, Harry 1Mar
Greenwood, Frank 1Mar
Foord, George Osborne 1Mar
Crosland, William 1Mar
Smith, Herbert William 1Mar
Gooding, William John 14Mar
Wallace, Robert 14Mar
Grimes, John Patrick 14Mar
Hoad, Charles Edward 14Mar
Sippetts, Walter 14Mar
Newsam, Reginald 14Mar
Hore, William 14Mar
Riddell, Walter 1Apr
Carroll, Thomas 1Apr
Lloyd, James 1Ap
Canton, William George 1Apr
Goodere, Joseph Denton 1Apr
Cockerline, Arthur Leonard 1Apr
Sturt, William 1Apr
Harman, Henry Thomas 1Apr
Marsh, Alfred William 1Apr
Arrow, Archie Leonard 1Apr
Crook, William Edward 1Apr
Kerr, Alexander Samuel 1Apr
Ball, Valentine Ivor Cecil Alfred 1Apr
Young, Alexander 1Apr
Franklin, Henry Edward 1Apr
Pape, Fletcher Mackenzie, *D.F.M.* 1Apr
Bloomfield, Eric Richard 1Apr
Hunt, Basil 1Apr
Sullivan, Joseph Bernard Charles 1Apr
Ridge, Arthur Henry 1Apr
Redford, George 1Apr
Snowling, Ernest Ephraim 1Apr
Stewart, Norman James 1Apr
Sanders, George Frederick 1Apr

1939

Mendham, Harry Arthur 1Apr
Bolton, Ernest Richard 1Apr
Jenkin, James Alec 1Apr
O'Sullivan, Thomas Patrick 1Apr
Bourne, Wilfred Horace Arthur 1Apr
Wickerson, Cecil Wallace 1Apr
Witherington, Norman William Henry 1Apr
Burnett, Richard John 1Apr
Osborne, William Harrison 27Apr
Claydon, Walter George 1May
Silcox, William John 5May
Easton, John William 15May
Cornforth, Colonel William 15May
Roberts, Tom 22May
Graver, Sidney Frank 22May
Parsons, John Richard 22May
Thorpe, Herbert Cecil 22May
Lyons, Thomas 22May
Canning, Wilfred George 22May
Fricker, George Alfred 22May
Sowden, John Charles 22May
Thomason, Norman 22May
Kemp, Charles George 22May
Harvey, Henry Harry 22May
Brown, George Frederick 22May
Germain, Alfred Frederick 22May
Hollobon, Walter Stephen 1June
Jenkins, Frederick Radden 1June
Long, Percy Walter, *M.M.* 1June
Wilcox, Francis Aloysius 1June
Thomas, James 1June
Forsythe, David 1June
Geen, Cyril Ormonde 1June
Munson, Sidney Charles 1June
Sutherland, James Tait 1June
Rogers, Cyril Augustus 1June
Boyer, James 1June
Wheeler, Arthur Ernest 1June
Spires, Herbert Ralph 1June
Corbett, David 20June
Francis, Robert Aquilla 20June
Dunkley, Bernard Elliott 20June
Kirkham, Drysdale 20June

1939

McGinn, John Banks 20June
Bruty, Percy John 20June
Jay, Noel Lawrence 20June
Bridge, Bernard Henry 20June
Thomas, Harold Albert 20June
Bennett, William Alexander 22June
Ascough, Clarence 22June
Nicklin, Clifford Harold 22June
Rudkin, Albert Edward 22June
Calvesbert, Walter James 22June
Atkin, James 22June
Smith, John 1July
Penwill, George Edward 1July
Jones, Alfred Frank Thomas 1July
Cook, Edward Philip 1July
Rixham, Oliver 1Aug
Toole, Roderick William 1Aug
Gibbs, George Stanley John 1Aug
Peirce, Alfred James George 1Aug
Radford, John 1Aug
Shepherd, William Middleton 1Aug
Floyd, Peter 1Aug
Elwen, William 15Aug
Sharman, Albert 15Aug
Bell, Sidney Herbert 15Aug
Dixon, Thomas 15Aug
Jarvis, William Thomas 15Aug
Youens, Edward William 15Aug
Fennell, Francis George 15Aug
Herd, Arthur Foord 15Aug
Edwards, David 15Aug
Allen, Ernest Velton 15Aug
Johnstone, Charles William 15Aug
Fallows, Harold 15Aug
Reeve, Sydney Lancelot 8Sept
Kenny, Harold Thomas 15Sept
Jackson, Rufus 15Sept
Fleet, Donald Hayton 15Sept
Dalton, William Robert 18Sept
Marshall, Cyril Ransom 18Sept
Goundry, Thomas Henry 18Sept
Harrison, Joseph Edwin 18Sept
Dougan, Martin 18Sept
Wilkins, Edwin Alfred Charles 18Sept
Sankey, Lawrance Botwright 18Sept
Clarke, Fred Wenden 18Sept
Lattimore, Herbert Edward 18Sept

1939

Ball, George Hooper 18Sept
Russell, James 18Sept
Clifton, John 18Sept
Boreham, Walter Ernest Joseph 18Sept
Davis, Mederith Owen 18Sept
Wood, Charles Stephen 18Sept
Checksfield, Albert Charles Hoad 18Sept
Rowe, Sydney James 18Sept
Watt, Sydney 18Sept
Hitch, Sidney William Percy 18Sept
Palin, James Evan Maurice 18Sept
Dore, Cecil Henry 18Sept
Gibbs, Herbert James 23Sept
Spillard, Charles Frederick 23Sept
Forteath, John Notman 23Sept
Court, Joseph William 23Sept
Wills, Fred. 23Sept
Dawes, Charles Joseph 23Sept
Wagstaff, Bertram Henry 23Sept
Faulkes, Thomas Frederick 23Sept
Smart, Alexander 23Sept
Diggins, Walter Frederick 23Sept
Gibbs, John Samuel Charles 23Sept
Curtis, William James 23Sept
Pierce, William Frederick, *M.B.E.* 23Sept
Reynolds, Reginald Roy 23Sept
Browning, William Thomas 23Sept
Marshall, Thomas 26Sept
Barrand, Lionel George 26Sept
Burt, William Frederick 26Sept
Buckland, Alfred Methuen 26Sept
Jones, Arthur James 26Sept
Collins, Albert Edward 26Sept
Bowley, William Edward 26Sept
Jenkins, Albert Edward 26Sept
Radcliffe, John Cyril 26Sept
Butler, George Charles 26Sept
Turrell, Basil Adam 26Sept
Burrows, Frank Otto 26Sept
Twigg, Thomas William 26Sept
Robertson, William 26Sept
Whiting, Crispin 26Sept

1939

Nicholson, Charles 26Sept
Murphy, John 26Sept
Brown, Frederick 30Sept
Currie, Harry Vaughan 30Sept
Pickard, Jesse 30Sept
Tomkins, Henry John 30Sept
Burrows, John 30Sept
Young, Maurice Wilfred 30Sept
Fletcher, Frederick Ernest 30Sept
Ainge, Charles Frederick 30Sept
Klyne, Derek Dennis 30Sept
Stevenson, Benjamin James 30Sept
James, Arthur Albert Percy 30Sept
Reeve, Colin Graham 30Sept
Griffiths, John George 30Sept
Burridge, Wilfred Allen 30Sept
Lord, John Howard 30Sept
Tucker, Emanuel Thomas 30Sept
Martin, Phillip Henry 30Sept
Mee, Kenneth Francis 30Sept
Parker, Henry Robert 30Sept
Reader, John Wilfred George 30Sept
Balfour, John Sym 30Sept
Murname, Thomas 30Sept
Ashley, Edward Charles 30Sept
Cooper, Edgar Selby 30Sept
Thomson, Alexander McKenzil 30Sept
Bassford, John 30Sept
Clayton, Herbert Lidgard 30Sept
Adshead, William Alfred 30Sept
Sephton, Thomas Hiram 30Sept
Perry, Robert Patrick Rayner 30Sept
Roberts, Roland Josiah 30Sept
Rowland, Charles Elliot 30Sept
Mold, Ronald Vincent 3Oct
Graydon, William 4Oct
Ritchie, Malcolm 4Oct
Shortland, Stanley 4Oct
Stainsby, Norman 4Oct
Florence, Frederick 6Oct
Peach, Lewis John 6Oct
Coombes, Percival Albert 6Oct
Moffitt, George 11Oct
Howard, Victor 12Oct
Seall, Mark Herbert 16Oct

1939

Haynes, Frank Richard 17Oct
Bates, Albert 18Oct
Walter, Reginald Glyn 19Oct
Smith, Alfred 23Oct
Harris, Richard George 23Oct
Poynor, William Benjamin 1Nov
Fallace, Charles Thomas 1Nov
Livingstone, Robert Hugh 3Nov
Muir, Alexander 3Nov
Buchanan, Andrew Albert Victor 4Nov
Legge, Arthur Gillingham 6Nov
Ford, Leonard Alexander 9Nov
Newble, Percy Gordon 11Nov
Farmer, Charles William 11Nov
Jewell, William Frank 11Nov
Rickards, Arthur Gordon 11Nov
Priest, Arthur Edward 11Nov
Pyne, William Chegwin 11Nov
Hanson, ThomasHarry 11Nov
Bollons, Leonard 11Nov
Booth, Ernest 11Nov
Fraser, James Robert 11Nov
MacLachlan, James 11Nov
Pope,FrederickCharles 11Nov
Perkins, Ernest Joseph 11Nov
McIndoe, John 11Nov
Bennett, Arthur Thomas 11Nov
Richardson, Thomas, *D.C.M.* 11Nov
Atkinson, George Wilfred 11Nov
Hill, Victor Ernest 11Nov
Webber, Ernest James 11Nov
Nightingale, Samuel Harold 11Nov
Cain, John Francis 11Nov
Hallett, Frederick Joseph Alfred 11Nov
Alders, Wilfred Charles 11Nov
Dyer, Ernest 11Nov
Dyke, Cyril Benjamin 11Nov
Lancaster, Robert Edward 11Nov
Garland, Thomas Henry George 11Nov
Catherall, Ralph George Hall 11Nov
Smith, Samuel William 11Nov
Kenward, Thomas John 11Nov
Anderson, Harold 11Nov

1939

Mayes, James William Alderman 11Nov
Robinson, Harry 11Nov
Clippingdale, George Thomas 11Nov
Berrington, Robert 11Nov
Flatman, Arthur *M.B.E.* 11Nov
Harvey, Cecil Fred 11Nov
Dawson, Gerald Augustus Lewis 11Nov
Skingsley, Edward Robert 11Nov
Daniels, Frederick 11Nov
Quinlan,FrancisJames 11Nov
Herrington, Charles 11Nov
Bensted, Charles Frederick 11Nov
Burke, Sydney James 11Nov
Claydon, Ronald George 11Nov
Pratt, Victor Daniel Lamber 11Nov
Goddard, William Joseph 11Nov
Walker, Edward Joseph 11Nov
Cope, William 11Nov
Jordan, Herbert John 11Nov
Graham, William Gilkinson 11Nov
Giblett, Edward Joseph 11Nov
Cross, Herbert William 11Nov
Knight, Edward Alexander 21Nov
Shawcross, John 27Nov
Cannon,JamesEdward 27Nov
Richardson, William James 27Nov
Fox, Edward Henry 27Nov
Sweet, Oliver 27Nov
Waterman, Frederick Thomas 27Nov
Perkins, Leslie William Morris 27Nov
Scoones, George Clatworthy 27Nov
Stocker, Charles Arthur 27Nov
Bainbridge, Harry 27Nov
Vowles, Victor Stanley 27Nov
King, Harold 27Nov
Abberley, William George 27Nov
Stafford, William Charles 27Nov
Hunt, Geoffrey Thomas 27Nov
Burns, James 28Nov
Snelling, Henry 1 Dec
Loader, Thomas Mathew 1Dec
Parsons, Martin 1Dec
Fletcher, William 1Dec
Speed, Thomas Joseph 1Dec

1939

Fifield, William Richard 1Dec
Sirett, Cyril Arthur 1Dec
Nolder, Leslie James 1Dec
Plumbridge, Herbert George 1Dec
Smith, Hubert Maurice 1Dec
Rowls, Neil 1Dec
Jordan, Hector George Alfred 1Dec
Doyle, Allen 1Dec
Tolfrey, Albert 1Dec
Frost, Clarence Victor 1Dec
Golden, John Joseph 1Dec
Knightley, Basil Frederick 1Dec
Mullins, Frederick James 1Dec
Eddey, Percy 1Dec
Barber, Hubert Spencer 1Dec
Brown, Arthur 1Dec
Collins, Frederick 1Dec
Easton, Eric Claude 1Dec
Cummins, Henry Harry 14Dec

1940

Lawrence, Basil Montagu 1Jan
Clough, Cecil Christopher 1Jan
Rowbotham, Ernest 1Jan
Lane, Harold 1Jan
Page, Frank William 1Jan
Lowe, John Thomas Leonard 1Jan
Leggett, William Joseph 1Jan
MacCormick, Keith Rotherford 1Jan
Webb, Thomas 1Jan
Reade, Harry Gordon 1Jan
Lipscombe, Richard Philip 1Jan
Roberts, Albert Fritz 1Jan
Llewellyn, Cyril Frank 1Jan
Heath, William 1Jan
Manson, William 1Jan
Wilson, Henry Baird 1Jan
Chapman, Hubert Harry 1Jan
Bernard, Andrew 1Jan
Derbyshire, Maurice 1Jan
Cotton, Ernest Albert 1Jan
Heilard, Samuel Charles 1Jan
Pagram, Leonard 1Jan
Ray, Allan Wilson 1Jan
Ellis, Kenneth Herbert Henry 1Jan
Pretty, Claude Henry 1Jan
Woolcott, Leslie Frank 1Jan
Wright, Roland 1Jan

1940

Irish, Edwin James 1Jan
Strevens, Lloyd Jesse, *D.F.M.* 1Jan
Lett, Frank 11Jan
Hanson, Thomas Arthur 11Jan
Scrutton, Alfred Henry 12Jan
Rogers, James David Stow 12Jan
Baker, Sidney Philip 12Jan
Broome, Harold Francis 12Jan
Liversidge, Clement Wilfred 12Jan
Allsop, Charles William 12Jan
Bench, William Henry George 12Jan
Snape, William George 12Jan
O'Connor. Francis Terence 12Jan
Dole, William Francis 12Jan
Crook, Ronald Victor 12Jan
Curtis, Charles James 12Jan
Essam, George Watson 12Jan
Brown, Joseph Frederick 12Jan
Salt, Francis Henry 12Jan
Hammans, Ronald Leslie 12Jan
Bowmaker, Hugh Sumerville 12Jan
Allen, Charles Frederick 1Feb
Warren, Ernest Thomas 1Feb
Dickinson, Richard William 1Feb
Grou, Thomas Alexander 1Feb
Rudham, Harold 1Feb
Newby, John Thomas 1Feb
Downing, William Patrick 1Feb
Bradshaw, Herbert Charles 1Feb
Potten, Wilfred Henry 1Feb
Hepher, Jonas 1Feb
Harper, William 1Feb
Weich, Leonard 1Feb
Harding, Royston Albert 1Feb
Smaje, Claude 1Feb
Haller, Charles Ross 1Feb
Newton, Bertram 1Feb
Whitbourn, Thomas William 1Feb
Middleton, Henry Andrew Roberts 1Feb
McPhail, Hugh 1Feb
Abbott, Amos Frederick George 1Feb
Rogers, George White 1Feb
Henley, Vincent 1Feb
King, Arthur Albert Edward 1Feb
Freshwater, Arthur 1Feb
Cope, Matthew 1Feb
O'Brien, Oliver 1Feb

1940

Cook, James 1Feb
Stait, Walter James 1Feb
Hart, Thomas Henry 1Feb
Hatch, Cyril Lawrence Edward 1Feb
Morrison, James 1Feb
Thompson, William Geoffrey 1Feb
Hobbs, William Henry Hifford 1Feb
Read, Robert 1Feb
Cosiett, Reginald Charles 1Feb
Neate, Edward Henry 1Feb
Jones, Arthur 1Feb
Primmer, Edward Albert 1Feb
Hutchinson, Ernest George 1Feb
Hill, Herbert John 1Feb
Bennett, George 1Feb
Bottoms, Leslie Stanley 1Feb
Woods, Charles Henry 1Feb
McDermott, Alphonsus Gerald 1Feb
Slater, Henry James 1Feb
Warner, Percy Edward 1Feb
Dixon, Thomas William Patrick 1Feb
Welham, Arthur George, *M.M.* 1Feb
McCaw, William 1Feb
Chadwick, Joseph 1Feb
Taylor, William John 1Feb
Loader, William John Charles 1Feb
Walcroft, Kenneth Albert 1Feb
Furlong, Frank Leslie 1Feb
Hall, William 1Feb
Croft, Michael Percy 1Feb
Emms, Cecil Wilson 1Feb
Exley, Benjamin 1Feb
Hare, Clifford 1Feb
Broughton, Cyril 3Feb
Williams, George Copeman 3Feb
Hannan, Alfred Charles 1Mar
Allen, George 1Mar
Donaldson, Samuel Reynard 1Mar
Farquharson, James 1Mar
Webber, Arthur 1Mar
Edwards, John Morris 1Mar
Wade, Matthew 1Mar
Healy, Patrick 1Mar
Jones, Archibald Frank 1Mar
Jones, Thomas Edward 1Mar
Henley, William Clarence 1Mar
White, Harold Frederick 1Mar
Hart, Walter Harold 1Mar
Brook, Joseph 1Mar
White, Cyril Albert George 1Mar
Driscoll, William Henry 1Mar
Spurr, Harold 1Mar
Richardson, William Thomas 1Mar

1940

Dutton, James Frederick Edward 1Mar
Strover, Roland Eric George 1Mar
Smith, Reuben 1Mar
Johnston, Alfred 1Mar
Wake, George 1Mar
Archbold, Daniel Noel 1Mar
Pitman, Percival George 1Mar
Perkins, George 1Mar
Watson, Archie Mason 1Mar
Hall, Robert George 1Mar
Cox John 1Mar
Steward, Sydney Frederick 1Mar
Flint, Arthur 1Mar
Ripp, William John 1Mar
Canham, Sidney Frank 1Mar
Booth, William Edwin 1Mar
Lillico, Frederick Richard 1Mar
Heyworth, William Harold 1Mar
Twaites, William Charles Albert 1Mar
Rowsell, Christopher Thomas 1Mar
Telfer, Robert Craig 1Mar
Fraser, Edward James 1Mar
Aldous, Bertie Joseph 1Mar
West, Albert Edward 1Mar
Cousins, William Edward 1Mar
Ashcroft, Laurence 1Mar
Fryer, Maurice Edwin 1Mar
Elliott, George Ernest 1Mar
Harvey, Reuben Douglas 1Mar
Harris, William 1Mar
Angus, James 1Mar
Carragher, Patrick Charles James Eustace 1Mar
Cullen, Leonard John 1Mar
Cain, Frederick 1Mar
Barnes, Ernest William 1Mar
Sales, Herbert Hector 1Mar
Green, Frederick Charles 1Mar
Davies, David 1Mar
Wiseman, Sydney Samuel Horace 1Mar
Medhurst, Albert Charles 1Mar
Fisher, Clifford Albert 1Mar
Cullen, Philip 1Mar
Goff, Joseph James 1Mar
Stonier, Robert 1Mar
Markwell, Frederick James, *M.M.* 1Mar
Miles, Frederick John 1Mar
Colbeck, Albert Leighton Kestral 1Mar
Stevenson, Edward George Grover 1Mar
Enright, Thomas 1Mar

1940

Howell, Sydney Thomas 1Mar
Davies, William 1Mar
Montgomery, Norman 1Mar
Booth, Arthur George 1Mar
Clarke, John 1Mar
Carr, Richard 1Mar
Walton, Thomas William 1Mar
Kemp, Herbert Edwin 1Mar
Boreham, Ronald Arnold 1Mar
Ransom, Austen 1Mar
Harvey, George Thomas 1Mar
Howes, Edgar Charles 1Mar
Hutchinson, Stanley William Henry 1Mar
Tollison, Frederick Harry 1Mar
Smith, John Robert 1Mar
Taylor, William 1Mar
Rutley, Eustace Leonard 1Mar
Carter, John 1Mar
Wilcox, Herbert William 1Mar
Fletcher, William 1Mar
Colson, George Albert Thorpe 1Mar
Field, Reginald William Charles 1Mar
Hadley, Charles Joseph 1Mar
Minter, George 1Mar
Healey, Edward Charles 1Mar
White, Herbert Walter Edward 1Mar
Bilbo, Edward Walter 1Mar
Lord, Charles Temple 1Mar
Bricknell, Joseph Phillip, *M.B.E.* 1Mar
Payne, George Seyffret 1Mar
Jimes, Albert William 1Mar
Price, Sydney James 1Mar
Mayo, Eric Albert Victor 1Mar
Moss, William Esward 1Mar
Bond, William Frederick 1Mar
Jones, Barker 1Mar
Rees, Edward Gibson 1Mar
Forster, William Henry 1Mar
Proctor, Thomas 1Mar
Balment, Walter Bertram 1Mar
Brown, Frederick George 1Mar
Walters, Lawrence Guy 1Mar
Stanbrook, Maurice Frederick 1Mar
Wood, Charles Frederick 1Mar
Dowling, John Edward 1Mar
Jones, Thomas Ignatius Isidorus 1Mar
Walkerley, Albert 1Mar
May, Herbert Cyril 1Mar

1940

Mackie, James McCracen 1Mar
Mulcahy, John Humphrey 1Mar
Saunders, George Henry 1Mar
McCarthy, Daniel Michael 1Mar
Statham, Arthur Tonge 1Mar
Scrivener, Walter Reginald 1Mar
Bristow, Phillip John 1Mar
Page, Wallace Edward 1Mar
Owens, Richard Henry 1Mar
Sutton, William Edward 1Mar
Young, Andrew 1Mar
Cleife, Vernon Edward 1Mar
Dawes, Horace Roy 1Mar
Compton, Stanley 1Mar
Woods, Arthur Leonard 1Mar
Martin, Alexander Leslie 1Mar
James, Sydney Richard John 1Mar
Thomas, James Henry 1Mar
Watson, George 1Mar
Wilkinson, George 1Mar
Auton, Thomas Harold 1Mar
Chadwick Herbert Henry 1Mar
Thomas, Jeffrey William Edward 1Mar
Luxford, William Richard 1Mar
Cherry, Horace William Locke 1Mar
Haydon, Douglas Arthur 1Mar
Molyneux, Harold Charles 1Mar
Jones, Evan 1Mar
Weatherall, Francis Walter 1Mar
Anderson, Frederick 1Mar
Smith, Cyril 1Mar
Trevarthen, John 1Mar
Brittain, William 1Mar
Perrin, Archibald John Goolden 1Mar
West, William 1Mar
Sanderson, Arthur 1Mar
Quant, Ronald Edgar 1Mar
Bubb, Harold Noel 1Mar
McKenzie, Peter McLeod 1Mar
Sutton, Michael 1Mar
Doidge, John Thomas 1Mar
Smith, Leonard 1Mar
Hudson, George 1Mar
Irving, Robert Armstrong 1Mar
Blythe, Albert Richard 1Mar
Gliddon, Charles William Emanuel 1Mar

1940

Cauley, William Henry 1Mar
Craig, Samuel Edward 1Mar
Allen, Albert George 1Mar
Twyman, Sidney Horace 1Mar
Bishop, Henry 1Mar
Van Loock, George Ernest 1Mar
Wells, Leslie 1Mar
Darlington Edwin Gilbert 1Mar
Lambert, Douglas Walter 1Mar
Ainsworth, Frederick William Harrison 1Mar
Gardner, George William 1Mar
Goddard, Walter Miles 1Mar
Chinnéck, Percival Harold 1Mar
Atwell, Edward 1Mar
Watson, Frederick Arthur 1Mar
Oxenbury, John Percival 1Mar
Dudley, Frederick Ernest 1Mar
Machan, W. F. 1Mar
Pearson, Francis Henry 1Apr
Ellison, Ernest James 1Apr
Knight, Reginald Percy George 1Apr
Denley, Jack 1Apr
Lazell, James 1Apr
Bartlett, Harold William Frank 1Apr
Whiter, William Alfred 1Apr
Coleman, Harold John 1Apr
Shelley, Harry 1Apr
Smith, Frederick George 1Apr
Gibbons, Reginald John 1Apr
Duncan, Robert 1Apr
Francis, Leslie William 1Apr
Dibble, Albert Edward 1Apr
Slade, Albert 1Apr
Gallimore, Edward 1Apr
Watkins, Richard Walter 1Apr
Garbett, Ernest William 1Apr
Taylor, Reginald 1Apr
White, Harold Edwin 1Apr
Robertson, William 1Apr
Baldwin, Ernest Sidney 1Apr
Barfield, Leonard William 1Apr
Buckle, Thomas William Charles 1Apr
Hart, Milford Graham 1Apr
Fort, Lawrence Clifford 1Apr
Burrell, John William 1Apr
Grogan, Thomas 1Apr
Yarrow, Thomas Victor 1Apr

1940

Grigg, Frederick 1Apr
Porter, Wilfred Rayner 1Apr
Wright, Leonard John 1Apr
McTeague, Thomas Patrick, *D.C.M.* 1Apr
Goringe, Frederick 1Apr
Smith, Harry 1Apr
Styles, George William Henry 1Apr
Gardiner, William Albert 1Apr
Watts, Frank Edward 1Apr
Newton, Albert James 1Apr
McCartney, George 1Apr
Mason, Charles 1Apr
Wilbraham, James Harry 1Apr
Sheppard, William Charles 1Apr
Henley, James William 1Apr
Saunders, Charles Reginald 1Apr
Millard, William Carey 1Apr
Vaughan, Thomas Alfred Hubert 1Apr
Jones, George William Joseph 1Apr
Taylor, Wilfred James 1Apr
Robinson, Leonard 1Apr
Thomas, Joseph 9Apr
Southworth, Jabez Hugh 1May
Drewitt, Stanley Gorden 1May
Hobart, Charles Frederick 1May
O'Mara, Bertie 1May
Austen, John 1May
Mitchell, Louis 1May
Wilson, Herbert Frank 1May
King, Sydney Frank 1May
Marshall, Frederick Leslie 1May
Wyborn, George Frederick 1May
Francis, Charles John 1May
Knight, Robert Albert 1May
Green, Horace Ramsey 1May
McArdle, Arthur 1May
Richardson, William 1May
Phillips, Arthur William 1May
Statham, Harry Reginald 1May
Latcham, Joseph 1May
Pontin, Carl Oswald 1May
Smee, Alfred Frank 1May
Holmes, William 1May
Blanc, James 1May
Talbot, Wilfred John 1May
Davies, Daniel Thomas 1May
Smith, George Leslie 1May
Stevens, Arthur Benjamin 1May
Donovan, Charles William 1May
Pointer, Arthur Thomas Riley 1May
Gilmore, George 1May
Clements, Thomas Arthur 1May
Hall, Ernest George 1May

1940

Pratley, Hubert Howard 1May
Harrall, Charles Albert 1May
Holroyd, William Henry Fifett 1May
Appleby, Leonard 1May
Carpenter, William James Sydney 1May
Barnes, Christopher 1May
Boyle, James 1May
Banwell, George Edward 1May
Baldwin, Richard William 1May
Turner, Leonard 1May
Marshall, John Thomas 1May
Killian, William James 1May
Anderson, George Stanley 1May
Camm, Percy 1May
Osborne, Frederick Charles 1May
White, John Frederick 1May
Moffitt, George 1May
Joseph, Wilfred James Henry 1May
Gibson, John, *D.C.M.* 1May
Crook, George Henry 1May
Fraser, James Seaton 1May
Hamer, Frank 1May
Dunn, William 1May
Adlam, Percy John 1May
Edmead, Alfred 1May
Mason, William 1May
Booth, Stanley 1May
Nesbitt, Richard Noble 1May
Horner, Leslie Richard 1May
Bowes, Harold 1May
Bishop, Gilbert John 1May
Reed, William Herbert 1May
Everest, Henry George 1May
Green, Stanley 1May
Lawson, Henry 1May
Houghton, Leonard George 1May
Holliday, William Charles 1May
Watts, Evelyn Albert 1May
Ide, Frederick Aylemore 1May
Slaney, Ernest George 1May
Riley, Harry James 1May
Edwards, William James 1May
Scofield, Leonard Charles 1May
Jones, Sydney Thomas Pryke 1May
Harris, Albert John 1May
Williams, George Edward 1May
Thomson, Allan Samuel 1May
Stobart, Thomas Douglas 1May
Mason, George 1May
Ward, William David 1May
Birkinshaw, George Ronald 1May
Trenholme, Walter Reginald 1May

1940

Davidson, James 1May
Puncher, Clarence Leslie George 1May
Rumbold, Edward Jesse James 1May
Parkinson, Joseph Reah 1May
Cook, James Charles Christopher 1May
Geater, Frederick Karl 1May
Pemberton, Herbert Charles Robert 1May
Searle, Sidney 1May
Jones, Percy 15May
Wainwright, Stanley Leopold 15May
Finch, Oswald 15May
Craddock, Frederick William 15May
Ramsey, John Burt 15May
Crabb, Charles McKirdy 15May
McLean, Ewen William 15May
Hogan, Arthur William 15May
Rodd, Frederick Albert 15May
Fulcher, Horace James Henry 15May
Ferris, Francis Richard 15May
Laws, Thomas Robson 15May
Collins, George Edgar 15May
Ottaway, Sydney John 15May
Morris, William Henry James 15May
Rogers, Robert John 15May
Megginson, Ruben 15May
Freeman, William Rufus 15May
Cox, Charles Arthur 15May
Sears, William James 15May
Ridley, Ernest Frank 15May
Parsons, Joseph 15May
Brimfield, Leonard 15May
Henderson, Laurence 15May
Ravenhill, Bert 15May
Pitcher, Douglas James 15May
Adams, Douglas William Albert 15May
Reaney, Maurice Henry 15May
Orchard, William Henry 15May
Spencer, Stanley 15May
Steanes, Harry Cheshire 15May
Brooks, Thomas Henry 15May
Austin, Frank Edward John 15May
Stocks, Raymond Barrow 15May
Rutledge, John George 15May
Hennett, Charles 15May
Love, George Stephen 15May
Swannie, Arthur Edward 15May
Fox, Cecil John 15May
Smith, George 15May

1940

Falconer, Richard Alexander Robert 15May
Clarkson, Archibald Stanley 15May
McKean, James Moir, *D.F.M.* 15May
Kent Thomas, 15May
Murray, Howard Prendergast 15May
Barratt, Lawrence William Henry 15May
Butcher, Ernest Leonard 15May
Dearsley, Malcolm 15May
Mayne, Ernest 15May
Baxter, Charles Alfred 15May
Sturrock, David Christie 15May
Jones, Edwin Clarence 15May
Grice, Alfred James Hurlstone 15May
Hedges, Frederick Albert, *A.F.C.* 15May
Clack, Sydney Henry George 15May
Gordon, Reginald Cyril Leslie Watson 15May
Coyne, James Alexander 15May
Simmons, Ernest Walter 15May
Etteridge, Arthur William Edmund 15May
Searles, Reginald William 15May
Moss, William Thomas 15May
Rook, Thomas George 15May
Bayliss, Laurie James Cudgeon 15May
Hinton, Robert James, *W.O.* 15May
Lipscombe, William Thomas 15May
Ridley, Albert Henry 15May
Hopkins, Joseph 15May
Johnston, Albert 15May
Pidler, Henry Down 15May
Mattingley, Nelson Robert Eric 15May
Oaksbott, Arthur Edward Cyril 15May
Essam, Herbert 15May
Williams, Thomas Frank 15May
Cook, George Frederick Charles 15May
Humphreys, Albert 15May
Humphrey, Bernard Victor 15May
Shippobotham, Hedley Picton 15May
Kerswell, Walter 15May
Jones, Douglas Leonard 15May
Stapley, Arthur Norman 15May
Smith, Leslie Alfred Vinell 15May
Pain, Victor 15May
Murton, Sidney Charles 15May

1940

Cobb, William John George 15May
Blackburn, Herbert Frank 15May
Andrews, Leslie Alfred 15May
Toplis, William Dakin 15May
Robinson, Cyril James 15May
Walpole, Ernest Edward 15May
Stevens, William Alfred 15May
Coleman, Stanley Robert 15May
Hitchin, Thomas Royston 15May
Thomas, Ernest Leslie 15May
Carrigan, Ralph 15May
Rann, Percy Frederick 15May
Dean, John 15May
Lawrence, Thomas 15May
Larman, James Frederick 15May
Harrison, Bertie 15May
Vaughan, Joseph Montague Hill 15May
Ceasar, Ralph 15May
Wilson, James Thomas 15May
Gledhill, George Williamson 15May
Russell, Robert Hunter 15May
Woolmer, George Goldsmith 15May
Porteous, William 15May
Griffin, Cecil Edward 15May
Pascoe, Alfred 15May
Eades, John 15May
Stratford, Charles Stewart 15May
Walton, George Henry 15May
Crebbin Joseph Edwin 15May
Rudd, John 15May
Derbyshire George 15May
New, Edward James 15May
Talbot, William Richard George 15May
Mall, John Edward 15May
Armstrong, Francis Ewbank 15May
Beard, James 15May
Barker, Russell Albert 15May
Thickpenny, Henry Steven 15May
McGregor, William 15May
Bowker, Alfred 15May
Jones, William Alfred 15May
Eckersall, Cecil 15May
Masters, David 15May
Ferris, Samuel 15May
Ryan, Cecil Dennis 15May
Daymond, Sidney Donald 15May
Mighall, Charles Musgrove 15May
Moore, Arthur James 15May
Schofield, Frederick 15May
Rattenbury Archibald Benjamin 15May
Adams, George Bechley 15May
Leebrook, Ernest 15May

1940

Randell, William George 15May
Hazell, Frederick Victor 15May
Clark Frederick William 15May
Shunn, Stephen George 15May
Griffiths, Ernest Henry 15May
Copeland, Wilhelm Edward 15May
Norton, Arthur Edward 15May
Michelle, Charles John 15May
Macey, Cyril Frederick 15May
Craven-Griffiths, Frederick Ernest 15May
Bray, Clifford Stanley 15May
Angus, William Henry 15May
McDougall, Laurence William 15May
Jackson, Joseph Ronald 15May
Howell, Alfred Richard 15May
Whimpenny, Henry 15May
Redman, Harold Victor 15May
Brazier, Christopher 15May
Chapple, Reginald 15May
Sargeant, Archibald Edwin 15May
Hawkes, David 15May
Ralph, Jack 15May
Maddock, Harold Arthur 15May
King, Sidney Arthur Edward 15May
Laird, Alfred 15May
Houghton, James 15May
Chislett, Harry Norman 15May
Parr, John Edward 15May
Dame Andrew 15May
Porter, Harry 15May
Little, Cyril Edward 15May
Bragler, Joseph Sydney 15May
Curtis Reginald Halmarack, *M.M.* 15May
Thom, George Douglas 15May
Pouard, Ernest 15May
Johnson, John 15May
Hughes, John 15May
Bowden, William 15May
Eccles, John Wilfred 15May
Anns, John Thomas 15May
Palmer, William Frederick 15May
Cook, Robert 30May
Bushell, Thomas Charles 30May
Morse, William 1June
Johnstone, Maxwell Rupert 1June
Fallon, William 1June
Riddiford, William Clarke 1June
Millson, Cecil Harcourt 1June
Holman, Phillip Henry, *D.C.M.* 1June
Nicholl, Alfred Ernest 1June
Knapman, William Robert 1June
Gordon, Francis 1June
Parker, Reginald 1June
Rainbow, John Wilkes 1June

1940

Wilkinson, Clifford Henry 1June
Lord, George Ernest 1June
Hewitt, Richard 1June
Cobb, George Frederick 1June
Mundy, William Harvey 1June
Crackneil, Cyril Fred 1June
Clark, Roland Thomas 1June
Buggust, Limbrough Percival 1June
Bucklow, George 1June
Scofield, Hubert Oswald 1June
Hunt, George 1June
Tait, James 1June
Bailey, William Stephen Victor 1June
Smith, Ernest Thomas 1June
Ross, Hugh Scott 1June
Shaw, George 1June
Chew, Edward Francis 1June
Munn, Samuel Percy 1June
Peart, Frederick Charles 1June
Coomber, Frederick Charles 1June
Stevens, John Thomas 1June
Gray, Frank 1June
Locke, Redvers 1June
Hart, Francis Richard 1June
Thatcher, William 1June
Congreve, Thomas 1June
Weston, Sidney John 1June
Eatherley, Frank 1June
Woodcock, James William 1June
Mitchell, James 1June
Frewin, Thomas Henry 1June
Edgington, Arthur Baden 1June
Peart, Leslie William, *M.B.E.* 1June
Hockin, Ralph Sidney 1June
Martin, George William 1June
Moffatt, Hugh Alexander 1June
Cockshead, Thomas Reginald 1June
Kenney, Henry 1June
Allan, John Duff 1June
Webster, George Sydney 1June
Udell, Frederick William 1June
Hibbert, Horace David 1June
Fisk, Issaac John 1June
Last, Arthur Baden 1June
Marshall, Richard Ben 1June
Quinn, Joseph 1June
Mackinnon, Albert Arthur 1June
Howarth, William 1June
Walker, John 1June
Massarella, Walter Edwin 1June

1940

Newbound, Frederick Leonard 1June
Hazell, Harry Edward 1June
Shutes, Louis 1June
Carfrae, Edward 1June
Weston, Robert Arthur 1June
Goulty, John Nathaniel 1June
Robertson, Walter Henry 1June
Kennard, George 1June
Bell, Allan 1June
Hawkes, John James 1June
Potter, Dennis Charles 1June
Keable, George Frederick 1June
Talbut, Ernest Arthur 1June
Buggy, Cyril Kalloway 1June
McWilliam, Alexander 1June
Newman, George Frederick Walter 1June
Sercombe, John Willie 1June
Beves, Robert Thomas 1June
Huxford, Leslie Arthur 1June
Wolsoncroft, Arthur Ernest 1June
Clements, Arthur Williams 1June
Veale, Albert James 1June
Robinson, William Gallher 1June
Mason, Alfred Thomas 1June
Hilder, Albert Ernest 1June
Shaw, Arnold 1June
Mills, Alexander 1June
Sutherland, Donald Eric 1June
Phillips, Joseph 1June
Scott, Norman 1June
Weeden, John Henry 1June
Head, Vincent Andrew 1June
Arrowsmith, Phillip Henry 1June
Sheil, William Edward 1June
Hayward, George Edward 1June
Ford Charles 1June
Hoskins, Frederick Charles 1June
McCallum, Charles Alexander 1June
Woode, William Thomas 1June
James, Leonard Stanley 1June
McLauchlan, William 1June
Hogg, James Stevenson 1June
Webb, Wallace Wyndham 1June
Snowdon, Robert William 1June
Coley, Joseph David 1June
Quinlan, Joseph William 1June
Thomas, Edgar 1June
Roach, Leslie Maurice 1June
Cadwallader, Ivor Jenkins 1June

1940

Chaplow, John William 1June
Dray, Geoffrey William 1June
Croft, Herbert 1June
Abbott, Charles Alfred 1June
Gilbert, Cecil Arthur Richard 1June
Goldring, John Henry Charles 1June
Vernon, Francis 1June
Brooks, Alfred Joseph 1June
Barlow, Arthur George 1June
Rose, Leslie Donald 1June
Martin, Randall 1June
Mowforth, Jim 1June
Scriven, Arthur James 1June
James, Stanley Sydney 1June
Denning, Cecil Ernest 1June
Loveridge, George Frederick Edmund 1June
Sayers, Maxwell 1June
Asher, George 1June
Ayres, Leonard 1June
Horwood, Albert William 1June
Ballard, Thomas Leonard 1June
Jervis - Hunter, Gordon 1June
Greenhow, Arthur 1June
Fox, George Lane 1June
Mosdell, Arthur William Isaac 1June
Feighan, Peter 1June
Kent, Thomas Walter 1June
Miles, Albert Edward 1June
Collick, Arthur Albert 1June
Smith, Edward Victor 1June
Robson, Edward John Batey 1June
Effeney, Cecil George 1June
Kinsman, John Joseph 1June
Taylor, John Robert Wain 1June
Wilson, Horace Gordon 1June
Glossop, George Alfred 1June
White, Charles Gordon Nettleship 1June
Fenner, Francis John 1June
Brown, Henry William 1June
Tiley, William Godfrey 1June
Obee, Frederick Christopher 1June
Martin, Donald Leslie 1June
Locke, Dick 1June
Weller, Percy Frank 1June
Ward, Albert Fritz 1June
Wilkinson, John Gerard 1June
Dimmick, Frederick Daniel 1June
Blazey, Eric Victor 1June
Field, Edwin John 1June
Page, William Alfred 1June
Burton, Victor John 1June
Johnson, Ronald Frederick 1June

1940

Humphrey, William Frederick 1June
Marner, Philip 1June
Essam, Ernest James 1June
Eveleigh, Sidney Arthur 1June
Tuck, Albert James 1June
Fellows, Thomas Henry 1June
Montague, Harry John 1June
Morley, John 1June
West, Montague 1June
McInnes, James 1June
Kirby, Frederick Clement 1June
Stocks, Arthur 1June
Coates, Henry Douglas 1June
Rapley, Charles Robert 1July
Williams, Albert Brenchley Edmund 1July
Webb, Charles William 1July
Mayhew, Charles 1July
Harris, Hubert James Reginald 1July
Cuerel, Gliddon 1July
Youens, Redvers George 1July
Suter, William Robert 1July
Atkinson, Thomas William 1July
Artis, Harry Albert 1July
Stapleton, Sam Levi 1July
Dodd, George Frederick 1July
Wilson, James 1July
Bevans, William 1July
Crockford, William Charles 1July
White, Arthur George Herbert 1July
Collins, Samuel George 1July
Fry, Frederick Charles 1July
Frame, Thomas Alfred 1July
Warne, Harry 1July
Hayward, Laurie William 1July
Eaton, Ralph Ernest 1July
Grayer, William Robert 1July
Grady, John 1July
Martyn, Edward Evelyn 1July
Williams, Herbert Edward 1July
Dimmond, Henry John 1July
Collins, Leonard Richard 1July
Bond, Cecil Walter John 1July
Smith, Walter 1July
Allen, Arthur 1July
Bramble, Leslie Edward 1July
Bowerman, John William 1July
Lawson, Alfred Henry 1July
Robins, Jack Abel 1July
Humphries, Ronald William Diamond 1July
Mangan, William 1July

1940

Chalwin, Frederick Albert George 1July
Bowles, Stanley William 1July
Passmore, John Henry 1July
Elliott, Henry Charles 1July
Haines, William Frederick 1July
Trim, Joseph 1July
Townsend, Thomas Leslie 1July
Andrews, Reginald James 1July
Costin, Henry William 1July
Hamilton, Ernest John 1July
Truss, Thomas Clark 1July
Eustace, Patrick Joseph 1July
Wilson, Herbert 1July
Lovell, Arthur Edward 1July
Drew, John Henry 1July
Sleeman, Francis Thomas Douglas 1July
Marshall, Reginald Albert 1July
Hick, Charles Henry 1July
Gale, Charles Horatio 1July
Scutt, Ernest James 1July
Moore, Harold Fawdrey 1July
Coffey, Denis Christopher 1July
Smith, Arthur Henry Joshua 1July
Abbott, Clifford Theophilus 1July
Moore, Nicholas 1July
Appleton, Henry 1July
Parkes, Percy 1July
Hamilton, Ernest Morgan 1July
Taverner, Cecil 1July
Warren, Edward Alexander 1July
Smellie, Robert Wotherspoon 1July
Chapman, Alfred John 1July
Brown, Percy Leonard 1July
Lynch, Peter Robert Gibson 1July
Dugan, Arthur 1July
Bissett, David 1July
Winter, George William 1July
Robinson, Harold James 1July
Carder, George Henry 1July
Harris, Arthur Albert James, *M.B.E.* 1July
Troughton, Hugh Edward 1July
Gilholme, William Hector 1July
Ryan, Frederick George 1July
Baker, George Wilson Wood 1July

1940

Hoey, John 1July
Gregory, Johnny Alexander 1July
Squirrell, William Russell 1July
Mayfield, Ernest Woodhouse 1July
Ross, Donald 1July
Bues, Frederick George 1July
Leedham, Leslie Edward 1July
Wallis, Edward James 1July
Woolnough, Douglas Rupert 1July
Austin, George 1July
Parsons, Basil Thomas 1July
Hawkins, Alfred James 1July
Barry, George Patrick Bournal 1July
Johnstone, Frank 1July
Williams, Albert Edward 1July
Carter, Claude William 1July
Ferguson, John 1July
Davies, Albert George 1July
McGuinness, Robert James 1July
Moore, Henry William Samuel 1July
Checketts, Reginald Ernest George 1July
Elliot, H. C. 1July
Woods, Thomas Persia 3July
MacDonald, Hugh 16July
Johnson, Robert William 1Aug
Davis, Frank 1Aug
Barker, John Charles 1Aug
Pryce, Arthur Nobel 1Aug
Godwin, Horace Walter 1Aug
Fletcher, Leonard 1Aug
Davis, Norman George Noel 1Aug
Hobbs, Wilfred Henry 1Aug
Green, Sydney Graham 1Aug
Black, Stanley John 1Aug
Baldwin, George Augustus 1Aug
Trend, Leslie John 1Aug
Carrington, Reginald Alfred 1Aug
Fieldhouse, Arthur 1Aug
Baskerville, George Daniel 1Aug
Cooper, Harry 1Aug
Christian, Vivian 1Aug
Parsons, Wallace Edwin 1Aug
Yeates, Henry 1Aug
Tillier, Charles Leslie 1Aug
Oliver, John Robert 1Aug
Pritchard, Edward Ernest 1Aug
Foulgar, Reginald David 1Aug
Maidment, Frederick Frank 1Aug
Hunter, Ernest Godfrey 1Aug
Craydon, Albert Edward 1Aug
Gellatly, John 1Aug

1940

Turner, Charles Frederick John 1Aug
Thirtle, Charles Frederick 1Aug
Davison, Percy George 1Aug
Todd, Andrew 1Aug
Johnson, Albert Edward 1Aug
Forth, Edgar Ralph 1Aug
Ralph, Richard Robert Raymond 1Aug
Humphrey, Stanley 1Aug
Yeoman, Thomas Joseph 1Aug
Bradley, Tom 1Aug
Clarke, Leslie George 1Aug
Fisher, James Alfred 1Aug
Shepherd, George 1Aug
Scott, Robert 1Aug
Hartridge, Arthur Edgar 1Aug
Cousins, Fred 1Aug
Tory, Sidney 1Aug
Withey, Horace George 1Aug
Wellburn, Harry 1Aug
Warembath, Rupert Percy 1Aug
Miles, Charles Gordon 1Aug
Spratt, George Frederick 1Aug
Thompson, Joseph 1Aug
Bays, George William 1Aug
Pretty, Ivor Sidney 1Aug
Hunt, Sydney Victor 1Aug
Stephenson, George Henry William Andrew 1Aug
Cavendish, Percy Braggs 1Aug
Moore, Wilfred 1Aug
Flynn, William John 1Aug
Bloomfield, Ernest James 1Aug
Johnson, Phillips Steward 1Aug
Blair, Adam 1Aug
Jones, William Ernest 1Aug
Mellers, Walter Ronald 1Aug
Gott, Alfred George 1Aug
Pearce, Sydney Percy Walter 1Aug
Campbell, Colin Maurice 1Aug
Grant, Jack 1Aug
Rowarth, David 1Aug
Ross, Ronald Emerson *M.B.E.* 1Aug
Powell, William Llewellyn 1Aug
Vaughan, William Ward 1Aug
Maher, Stanley George 1Aug
Emmins, John 1Aug
Moore, Walter 1Aug
Langstaff, Herbert 1Aug
Watson, William 1Aug
Jones, Henry 1Aug
Wheeler, Albert Edward 1Sept
Bond, Clifford 1Sept
Goater, Eric Frank 1Sept
Osborne, Leonard Alexander 1Sept

1940

Chesterfield, Frederick Charles Thomas 1Sept
Hayes, George Elphinstone Ford 1Sept
Eastaway, Edward Alexander 1Sept
Stroud, William Edward 1Sept
Smith, Henry 1Sept
Weaver, Albert George 1Sept
Weaver, Arthur 1Sept
Brooks, Herbert 1Sept
Jones, Hugh Brellisford 1Sept
Jeal, George Frederick 1Sept
Rose, Charles Robert 1Sept
Cotton, William Gowers 1Sept
Holmes, Herbert 1Sept
Phelan, John 1Sept
Hinds, Tomas Henry Charles 27Sept
Bennett, Albert Edward 1Oct
Crook, Joseph 1Oct
Buddin, Frank George 1Oct
Murphy, Patrick Edward 1Oct
Scammell, William 1Oct
Smith, Ernest Harold 1Oct
Killock, William Thomas 1Oct
Avent, Frank Thomas 1Oct
Ward, Leonard Arthur 1Oct
Copp, John Milne 1Oct
Munns, Alfred Charles Leonard 1Oct
Bennett, Cyril David 1Oct
Pratt, George Edward 1Oct
Robson, Thomas Kenmir Reed 1Oct
Crisp, George Albert Sidney 1Oct
Wales, James Edward 1Oct
George, Arthur James 1Oct
Hagen, Harry 1Oct
Wood, Reginald Thomas 1Oct
Goddard, Jack 1Oct
Hards, John Edward 1Oct
Dunscomber, William John 1Oct
Pearson, Henry John 1Oct
Cook, William Bertram 1Oct
Blencowe, John Henry 1Oct
Harvey, James 1Oct
Brooks, William Henry 1Oct
Page, John Percival 1Oct
Jenkins, George William 1Oct
Morris William Richard 1Oct
Pring, Walter 1Oct
Shore, Leonard Stanley 1Oct
Boyle, John Michael 1Oct
Bishop, Jack Gordon 1Oct
Roberts, Frederick Joseph 1Oct
Warnock, Robert Albert 1Oct
Jenkins, Robert William Edmund 1Oct

1940

Cash, William Arthur 1Oct
Cambden, James Edgar Charles 1Oct
Willmott, Henry Victor 1Oct
Wormwell, Bertram George Thomas 1Oct
Wilkinson, John Edward Mitchell 1Oct
Lumsden, Thomas William 1Oct
Pett, Gilbert Arberry Stone 1Oct
Tomes, Herbert Horace 1Oct
Thomas, Herbert Henry 1Oct
Rickard, Sydney Alston 1Oct
Newton, Thomas Arthur 1Oct
Hurle, Leslie Oliver 1Oct
Cann, Gilbert Howard 1Oct
Freeman, Harold Henry 1Oct
Pope, Charles Oscar 1Oct
Lugg, Maurice Trounce 1Oct
Tingley, Hamilton Irving 1Oct
Deakin, Charles Albert 1Oct
Harris, William Holiday 1Oct
Burke, Gerald 1Oct
Millington, Ambrose Orbell 1Oct
Pritchard, Harold Alfred 1Oct
Locke, Henry Thomas Frank 1Oct
Williams, Jack 1Oct
Down, Cyril Henry Charles 1Oct
Phillips, William 1Oct
Hunking, William Alfred 1Oct
Avis, Frederick Christian Leilson 1Oct
Fox, Stanley Dennis 1Oct
Prowse, Percival Maurice 1Oct
Turner, William Francis 1Oct
Hammond, William Stanley 1Oct
Marsden, Bertram Joseph 1Oct
Brown, Leonard Jack 1Oct
Cassidy, Bernard Anthony 1Oct
Knox, James Dunn 1Oct
Richens, Sidney Arthur 1Oct
Shrubsole, Herbert Albert 1Oct
Mallinson, George Henry 1Oct
Slater, John Herbert 1Oct
Woods, Cyril William 1Oct
Ross, William Gordon 1Oct
Farrow, Charles Robert 1Oct
White, Frederick Gladstone 1Oct
Sadler, Robert 1Oct

1940

Burgess, William Charles Henry Kerridge 1Oct
Smiles, Lewis Phillip 1Oct
Smith, George Harry 1Oct
Jordan, Leslie Walter 1Oct
Penney, William Charles 1Oct
Wheadon, George William 1Oct
Copping, George 1Oct
Nickson, Harry 1Oct
Weatherhead, George Nevens Usher 1Oct
Meech, James 1Oct
Coleby, Ronald 1Oct
Chaston, Arthur Randolph 1Oct
Williams, Walter Richard 1Oct
Long, Herbert York 1Oct
Pearse, Fabian Rand 1Oct
Harrington, John William 1Oct
Dalby, George 1Oct
Williams, Samuel George 1Oct
Dendy, Edward John 1Oct
Cattrell, James McGregor 1Oct
Marshall, Henry Frederick Victor 1Oct
Slade, Richard 1Oct
Rose, Frank John 1Oct
Heyward, George Alfred 1Oct
Yardley, John Owen Mark 1Oct
Read, Frank Johnstone 1Oct
Cockrill, Christopher Thorp 1Oct
Saunders, Mornington Cannon 1Oct
Gear, James 1Oct
Rogers, William Samuel 1Oct
Brown, John Bowen 1Oct
Lester, George William 1Oct
Armstrong, Oswald Anthony 1Oct
Newman, Bertie Reginald 1Oct
Ellice, John Alexander 1Oct
Stephens, Leonard Nicholas 1Oct
Charlton, Walter William 1Oct
Donovan, William 1Oct
Thomas, Gilbert Henry Howell 1Oct
Hunter, William Kenneth 1Oct
Moore, Dennis 1Oct
Knell, Sidney James 1Oct
Hyde, Herbert John 1Oct
Hughes, Rodger Burns 1Oct
Green, Harry 1Oct
Harper, Edward Thomas 1Oct
Rolfe, Ernest Richard 1Oct
Strugnell, George 1Oct
Hodge, James Henry 1Oct

1940

Bell, Charles John Imrie 1Oct
Buckenham, John Wells 1Oct
Temple, Herbert Thomas George 1Oct
Ward, Cyril Vernon 1Oct
Nobbs, Bernard George 1Oct
Dunn, Eric Gordon 1Oct
Wigley, Reginald Henry Bell 1Oct
Reick, John Henry 1Oct
Jones, Frederick Clifford Steele 1Oct
Coupland, William John Frederick 1Oct
Langridge, William Henry 1Oct
Nudds, Edward Victor 1Oct
Cooper, Joseph Harold 1Oct
Sanson, Alfred James 1Oct
Boxall, Frederick George 1Oct
Payne, Ronald Arthur 1Oct
Hellier, Stanley Russell 1Oct
Humpage, Cyril 1Oct
Bloxam, Sydney 1Oct
Quinlan, Gerald George 1Oct
Root, Albert 1Oct
Patston, Eric Harold 1Oct
Lord, Frank Bernard 1Oct
Donaldson, George 1Oct
Pons, Tom Robertson 1Oct
Loughlin, Thomas Bernard 1Oct
Robinson, Charles Hubert 1Oct
MacWhirter, Douglas 1Oct
Fenn, Bertie 1Oct
Jones, Walter 1Oct
Jopling, William 1Oct
Lea, Joseph John 1Oct
Hill, Rowland 1Oct
Andrew, William Edward 1Oct
Giddings, Ernest Frank 1Oct
Welch, Sydney Ronald 1Oct
Mott, Stanley James 1Oct
Millington, Raymund Vincent 1Oct
Hancock, George William 1Oct
French, William 1Oct
Leonard, Rupert 1Oct
Gill, Edward 1Oct
Parkin, Phillip William 1Oct
Ritson, William Hector 1Oct
Andrew, George Edward 1Oct
Knowles, Reginald Frank 1Oct
Curtis, Herbert 1Oct
Smith, Stanley Frederick 1Oct
Hedges, Leslie Frederick 1Oct
Kelsey, Harry 1Oct
George, Denis 1Oct
Billington, Charles Edward 1Oct
Coe, Fred 1Oct

1940

Beattie, John Andrew 1Oct
Kirkham, John 1Oct
Spencer, Reuben 1Oct
Devlin, James 1Oct
Kemp, George Marshall 1Oct
Smith, William Henry Halfhide 1Oct
Rance, Stephen Arthur 1Oct
Stephens, Leslie Oliver 1Oct
Barker, Frederick Charles 1Oct
Baker, Albert Charles 1Oct
Stuttle, Arthur Edward 1Oct
Pollard, Frederick Christian 1Oct
Bradder, Edward Henry 1Oct
Humphrey, Charles Percival Claude 1Oct
Luxton, William Henry 1Oct
Wincott, Albert Edward 1Oct
Law, Alexander 1Oct
Easterbrook, Gilbert Henry 1Oct
Spence, Ernest William 1Oct
Beer, Edward John 1Oct
Puddy, Frank Lloyd 1Oct
Rosewall, Herbert 1Oct
Linton, John 1Oct
Bell, Alfred Herbert 1Oct
Tyrell, Albert Edward 1Oct
Meadmore, James Burgess 1Oct
Williams, Griffith Tudor 1Oct
Lonsdale, John Thomas, *D.C.M.* 1Nov
Randall, Albert 1Nov
Carpenter, Charles Ernest 1Nov
Robinson, Herbert Thomas 1Nov
Smith, Walter 1Nov
Gray, William McLaughlin 1Nov
Nash, Horace Alexander 1Nov
Paddon, Francis Walter John 1Nov
Smith, Alexander James 1Nov
Wiltshire, Edward 1Nov
Sindell, Percy James 1Nov
Pattendon, Samuel Phillip 1Nov
Grimwood, John Leslie 1Nov
Cherrington, Cyril 1Nov
Pritchard, John Rowland 1Nov
Kirkland, Gilbert Leonard 1Nov
Parsons, Sidney Charles 1Nov
Easton, Cecil Frank 1Nov
Moore, Walter James 1Nov
Daley, Dennis 1Nov
Evans, Cyril Stanley 1Nov
Cleary, Ronald Walter 1Nov
England, Ernest William George 1Nov

1940

Fuller, Fred Curtis 1Nov
Stigger, James 1Nov
Brown, Frank Edwin 1Nov
Davies, Percy William 1Nov
Ruston, Alfred George 1Nov
Winfield, Frank Stanley 1Nov
Roman, Frederick 1Nov
Sinclair, Alexander Oag 1Nov
Steele, Arthur William 1Nov
Magee, Samuel Joseph 1Nov
Bickenson, John James Samuel 1Nov
Paterson, Robert 1Nov
Bickley, Leonard John 1Nov
Jones, William Arthur 1Nov
Cook, Cyril Walter 1Nov
Putz, William Edward 1Nov
Burke, Michael 1Nov
Brown, George 1Nov
Hockley, Cecil 1Nov
Chenery, Harold James 1Nov
Booth, George 1Nov
Smith, Ernest 1Nov
Perry, Sidney, *M.B.E.* 1Nov
Smith, William Henry Percival 1Nov
Atkinson, Arthur Raymond 1Nov
Redmond, Edward John 1Nov
Graves, Leslie Clitheroe 1Nov
Brock, Arthur Wilfred 1Nov
Percival, Arthur Charles 1Nov
Harbert, Eric George 1Nov
Yates, George 1Nov
Ray, Richard Knox 1Nov
Ross, Joseph Restall 1Nov
Greenfield, George 1Nov
Wadham, Henry Kenneth Brooks 1Nov
Brewer, Henry Charles Edward 1Nov
Channing, Richard Austin 1Nov
Weeden, John Edwin 1Nov
Armitage, Sydney 1Nov
Rowley, Arthur Jarvis 1Nov
Templeton, William 1Nov
Bruines, Arnold 1Nov
Hamilton, Archibald Hay 1Nov
Player, Laurie Frederick 1Nov
Maggs, Reginald Percy 1Nov
Fulcher, Robert Sidney 1Nov
Roberts, Morris Pierce 1Nov
Rankin, Harry 1Nov
Perry, Gordon David 1Nov
Richer, Henry William George 1Nov
Mace, Charles Gilbert 1Nov
Rougier, Leonard Vincent 1Nov
McFarlane, Norman Armstrong 1Nov

1940

Broomfield, Charles Thomas 1Nov
Moore, Thomas John 1Nov
Moxham, Henry Edward 1Nov
Noyes, James Frederick 1Nov
Baker, Herbert Lawrence 1Nov
Storer, Sam 1Nov
Watts, Albert John 1Nov
Brown, William Joshua Lesliel 1Nov
Law, Robert Daziell 1Nov
Burkhill, William Price 1Nov
Wood, James Gowan 1Nov
MacKeeg, Edward William Donald 1Nov
Polwarth, Richard Dunn 1Nov
Hewitt, James Morgan 1Nov
Gibson, Frederick 1Nov
Witton, Harry Benjamin 1Nov
Hodge, Herbert 1Nov
Nicholl, William Arnott Linton 1Nov
Skinner, Frederick William 1Nov
Hanford, George Gerald Louis 1Nov
Brading, Stanley Howard Victor 1Nov
Davis, Sidney Robert 1Nov
Burton, George 1Nov
Turner, Leslie Arthur 1Nov
Fogg, Douglas Martin 1Nov
Spencer, Malcolm George 1Nov
Mills, John William 1Nov
Jacobs, Percy Masters 1Nov
Lewis, Gordon William George 1Nov
Murphy, William Edgar 1Nov
Head, Samuel Preston 1Nov
Lee, Edmund Horace 1Nov
Brown, Mathew 1Nov
Seal, Herbert Victor 1Nov
Trunchion, Charles James 1Nov
Gamble, Reginald Henry Barton 1Nov
Allcock, Frederick Felton. 1Nov
Morgan, Walter Cutler Case 1Nov
Tucker, Cecil Steed 1Nov
Hawley, Frank 1Nov
Mussell, William George James 1Nov
Street, Harold 1Nov
Kellaway, Harold 1Nov
Foxwell, Charles Samuel Clifford 1Nov

1940

Kingsmill, John Norman 1Nov
Buckland, Alfred Edward Stacey 1Nov
Potter, Frederick Percy 1Nov
Howard, Brian Stanley 1Nov
Stapleton, Thomas Charles 1Nov
McGeorge, Henry William Thomas 1Dec
Blundell, Harry William Read 1Dec
Wilson, William Francis 1Dec
Webb, Robert Keith 1Dec
Harman, Francis Robert 1Dec
Lewis, Arthur Thomas 1Dec
Ebbett, Reginald William 1Dec
Howick, Percy Victor 1Dec
Whyte, Jesse Angus 1Dec
Bannon, Andrew 1Dec
Musguin, Leslie Charles 1Dec
Sanderson, Charles Henry 1Dec
Wheeler, James Frederick 1Dec
Elliott, William Edward 1Dec
Buckland, George Henry Silas 1Dec
Moon, Reginald Walter Joseph 1Dec
Ferguson, Hugh Bathgate 1Dec
Howden, Harold 1Dec
Hadley, Charles Frank 1Dec
Bacon, William Charles 1Dec
Farmer, Joseph Lister 1Dec
Brabant, Arthur 1Dec
Bannister, Frederick 1Dec
McEwen, David William 1Dec
McGrath, Hugh Patrick 1Dec
Black, George Ronald 1Dec
Green, Albert James 1Dec
Faragher, Frank 1Dec
Turner, Wilfred 1Dec
Christopher, Charles John 1Dec
Hilton, Leslie James 1Dec
Sinclair, David Guthrie 1Dec
Dodds, Robert Swann 1Dec
Block, Charles James 1Dec
Smith, Alfred 1Dec
Evans, Arthur Stanley 1Dec
Tallentire, William 1Dec
Brown, John William 1Dec
Outred, William John 1Dec
Nisbet, Alexander Chisholm 1Dec
Hipkin, Geoffrey Clare 1Dec
Mackenzie, George 1Dec
Gibson, William 1Dec
Hayton, Joseph 1Dec

1940

Seymour, Aubrey Edward 1Dec
Blunden, Percy George Carston 1Dec
Doncaster, Wilfrid 1Dec
Hart, Sidney Ernest 1Dec
Unwin, George Cecil 1Dec
Nichols, Ernest James 1Dec
Burchett, Charles Henry 1Dec
Hughes, George 1Dec
Street, Arthur Horace 1Dec
Hines, Arthur Alexander 1Dec
Sharp, William Walter 1Dec
Jenkins, Richard 1Dec
Peach, Alfred 1Dec
Anderson, Reginald 1Dec
Pease, Guy 1Dec
Goldthorpe, Henry Owen 1Dec
Presland, Thomas 1Dec
Brown, Powell Thomas 1Dec
Wright, George Arthur Hodson 1Dec
Kirk, Edwin Enfield 1Dec
Rex, Leonard 1Dec
Francis, Gerald Anthony 1Dec
Wright, George 1Dec
Howell, Joseph 1Dec
Saunders, William Reginald 1Dec
Rankin, Robert Craig 1Dec
Palmer, Wilfrid Ernest 1Dec
Rose, Frederick Arthur 1Dec
Joy, Douglas Jack 1Dec
Biswell, George 1Dec
Joseph, John 1Dec
Brown, Edward Arthur 1Dec
Ward, Harry Edward 1Dec
Bowser, Hedley 1Dec
Ripley, James Castles 1Dec
Marsh, Frederick Thomas 1Dec

1941

Billington, Henry George 1Jan
Norris, Lawrence Cecil 1Jan
Bunn, Francis Joseph 1Jan
Roberts, Alfred Edward 1Jan
Hayward, Leslie Gordon 1Jan
Harrington, William Thomas 1Jan
Upshall, Frederick Walter 1Jan
Chudley, Frederick Joseph 1Jan
Lewis, Charles Ernest Dudley 1Jan
Hayes, Ernest John 1Jan
Atkins, John Edward 1Jan
Graham, George Alexander 1Jan

1941

Sanders, Harold Gladstone 1Jan
Smith, Robert Thirlwell 1Jan
Hobden, Arthur Stanley Frank 1Jan
Humberstone, Frederick William 1Jan
Watson, Alfred Henry 1Jan
Thompson, Cyril William George 1Jan
Emly, Jack Watkinson 1Jan
Branson, Alfred William 1Jan
Draper, Walter Joseph 1Jan
Arrell, Frank Larkin 1Jan
Bullock, Charles William 1Jan
Beard, Charles William 1Jan
Cathcart, William 1Jan
Wylie, John 1Jan
Thompson, Francis Joseph 1Jan
Thompson, Edwin Anning 1Jan
Kean, Edward Morgan 1Jan
Woodcock, William 1Jan
Pope, Henry Thomas 1Jan
McGregor, James Green 1Jan
Hazle, William Frederick 1Jan
Swann, John Whalley 1Jan
Green, Leslie 1Jan
Elphick, Percy Victor William 1Jan
Saul, James Edward 1Jan
Gardner, Albert Edward 1Jan
Treemeer, Francis Charles 1Jan
Springham, Alfred Richard 1Jan
Aulton, Harold 1Jan
Scobell, John William 1Jan
Scott, Thomas William 1Jan
Wilks, Frank Henry 1Jan
Newport, Edwin Harold 1Jan
MacCann Francis 1Jan
Burns, John Gordon Byrne 1Jan
Ninness, Henry Charles 1Jan
Thorn, William John 1Jan
Perry, Dan 1Jan
Jarvis, Albert Henry 1Jan
Pitfield, William Henry 1Jan
Burrows, John 1Jan
Pugh, Maurice Robert David 1Jan
Carloss, Arthur Gerald 1Jan
Wimlett, William Walter 1Jan
Jones, David William 1Jan
Browne, George Russell Stratford 1Jan

1941

Wheeler, John William Thomas 1Jan
Perry, George 1Jan
Anderson, Arthur 1Jan
Game, Michael 1Jan
Yorke, Thomas Edward 1Jan
Pilgrim, Frederick Brittain 1Jan
Trowell, Ernest Bertram 1Jan
Gregg, Albert William 1Jan
Brown, Edward Lockwood 1Jan
James, Colwyn 1Jan
Holmshaw, Eric 1Jan
Higgins, Leonard 1Jan
Mason, Arthur 1Jan
Charles, Alfred George 1Jan
Keay, Albert Edward 1Jan
Bennett, William Thomas 1Jan
North, Harold 1Jan
Kipling, William Edward 1Jan
Powell, Richard 1Jan
Stone, Joseph Walter 1Jan
Round, Wilfred Leslie George 1Jan
Clarke, Percy 1Jan
Calnan, John Edward 1Jan
Little, Leonard Albert 1Jan
Smith, George Philip 1Jan
Cooper, William Edward 1Jan
Larkin, Frederick Leonard 1Jan
Carrodus, John 1Jan
Norman, Samuel 1Jan
Gregory, William James 1Jan
Peduzie, William Edward 1Jan
Buchan, James Alexander Airth 1Jan
Dickson, Joseph 1Jan
Jackson, George Edmund 1Jan
Johnstone, Ronald 1Jan
Larter, John Frederick 1Jan
Dickson, William John 1Jan
Young, Frederick 1Jan
Haworth, Harold 1Jan
Oakes, George 1Jan
Climie, James 1Jan
Sheppard, Brinley Ivor 1Jan
Wilkinson, John MacWilliam 1Jan
Gates, Thomas Charles 1Jan
Clarke, Frederick Arthur 1Jan
Robson, William Henry 1Jan
Merrikin, Charles Edward 1Jan
Lister, Charles Edwin 1Jan
Collins, Frank Stanley 1Jan
Lilley, Albert Victor 1Jan
Woon, William Henry Tregonning 1Jan
Meers, Andrew 1Jan
Robertson, William Morrison 1Jan

1941

Smith, George Edward 1Jan
Bleek, Victor Bertram 1Jan
Sims, George 1Jan
Benson, John William 1Jan
Gardner, Harry 1Jan
Burne, Charles Cecil 1Jan
Dixon, Charles Bateman 1Jan
Ellis, Geoffrey James 1Jan
Sparrow, Frederick 1Jan
Mowbray, Frederick James 1Jan
Rossiter, Clifford Charles 1Jan
Bennett, Keith Alfred 1Jan
Willis, Dennis Wildish 1Jan
Cole, Percy 1Jan
Hackett, Walter 1Jan
Taylor, James 1Jan
Mack, William John McCallum 1Jan
Goldsmith, George Frederick 1Jan
Bass, Wilfred Frank 1Jan
Sanderson, James Thompson 1Jan
McDonald, Stanley Williams 1Jan
Thorpe, Herbert Albert 1Jan
Jones, Frederick Jones 1Jan
Rancombe, Kenneth Sydney James 1Jan
McCarthy, William Justin Desmond 1Jan
Dyer, Jack Victor 1Jan
Short, Frank Austin 1Jan
Hall, Gerald Stafford 1Jan
Morgan, Leslie Isaac 1Jan
Sharpe, Sidney Frederick 1Jan
Morrison, John Edwin 1Jan
Litherland, Aaron 1Jan
Petrie, Mollison 1Jan
Carey, William Patrick 1Jan
Drew, Montague James 1Jan
MacKenzie, Henry Stuart 1Jan
Moss, Jack 1Jan
Baldwin, Leonard 1Jan
Muncey, Frank 1Jan
Cook, Charles Mansfield 1Jan
Davies, George Arthur 1Jan
Hillier, Harry Sidney 1Jan
Brain, Wilfred Hamilton Charles 1Jan
Emmerson, George 1Jan
Dent, Thomas William 1Jan
Merritt, Harry Charles 1Jan
Williams, Merlyn 1Jan
Mann, Wilfred 1Jan
Goodchild, Harry John 1Jan
Watts, Edward 1Jan
West, Reginald Ernest 1Jan
Hendry, John William 1Jan
Wilkinson, Cyril James 1Jan
Whalley, Robert 1Jan
Chivers, Alfred Eric 1Jan
Marsh, Ronald George 1Jan
Tomkins, Charles Edward Gordon 1Jan

1941

Mullinger, John Michael 1Jan
Rose, Albert Edward 1Jan
Street, Charles Keith 1Jan
Paul, Ian Traquair Gillespie 1Jan
Wootten, Ernest Alwyne Hedley 1Jan
Evans, Francis William 1Jan
Brannon, Charles Maurice 1Jan
Worby, Frederick Donald 1Jan
Gundry, Harold Edgar 1Jan
Cox, Horace Douglas 1Jan
Mills, Reginald Oliver 1Jan
Herridge, Herbert Wynne 1Jan
Barsby, Norman Harold 1Jan
Gilding, Abe Rupert 1Jan
Forshaw, James 1Jan
Screach, Frank Arthur 1Jan
Rollitt, James 1Jan
Gray, Thomas William 1Jan
Bradford, Douglas Percy 1Jan
Adams, Leonard David 1Jan
Holmes, Algernon James Henry 1Jan
Shepherd, Edward Ernest Alfred 1Jan
Pickworth, James Willis 1Jan
Young, William Frederick 1Jan
Hackney, George William 1Jan
Carter, Robert Dennis 1Jan
Humphrey, George Charles 1Jan
Woolley, Frank 1Jan
Rogers, Harold William 1Jan
Simmons, Arthur Thomas 1Jan
Backhouse, John Turner 1Jan
Temple, Cyril Arthur 1Jan
Kenney, Leonard 1Jan
Ferguson, John Mitchell 1Jan
Crawley, Rex 1Jan
Millward, Albert 1Jan
Judge, George Henry 1Jan
John, Thomas 1Jan
Andrews, AlbertVictor 1Jan
Denney, Arthur James 1Jan
Morton, Hugh McKenzie 1Jan
Bradbury, Willie Hadyn 1Jan
Snell, Horace Conings by 1Jan
Rainbow, George 1Jan
Dutson, Victor Henry George 1Jan
Chartres, Jack 1Jan
Butchart, William 1Jan
Whitehead, Tom 1Jan
Burrells, Albert Edward 1Jan

1941

Gee, Alfred John 1Jan
McCann, Stanley 1Jan
Pritchard, Harold George 1Jan
Message, Arthur 1Jan
Wood, Herbert George 1Jan
Geal, Arthur John 1Jan
Neech, Thomas John Gordon 1Jan
Reeds, Leonard William 1Jan
Deadman, Andrew Douglas 1Jan
Denzey, Percival Richard 1Jan
Harrington, Charles 1Jan
Allen, William Edward 1Jan
Gilmour, William James 1Jan
Tamblyn, William Robert 1Jan
Large, John Henry 1Jan
Cross, Percy John 1Jan
Graves, Thomas Alfred 1Jan
Skipper, Robert Leslie 1Jan
Scown, Jack 1Jan
Hill, Joseph Sidney 1Jan
Walden, Charles 1Jan
Edwards, Harry Cornelius John 1Jan
Bond, Lewis 1Jan
McLean, Thomas Boiston 1Jan
Pottle, Alfred George 1Jan
Findlay, Alexander 1Jan
Raylor, George Robert 1Jan
Perkins, Harold 1Jan
Waite, William 16Jan
Smith, David William 1Feb
Eldridge, Henry John 1Feb
Cook, Alfred Henry 1Feb
Lawes, Frederick William 1Feb
Salter, Albert George 1Feb
Brownrigg, D'Arcy William Patrick 1Feb
Thorne, Beresford Cazenove 1Feb
Roberts, Alfred Louis 1Feb
Burdett, William Joseph 1Feb
Maver, George Alfred 1Feb
Beckett, Henry Rhodes 1Feb
Jarred, Robert William 1Feb
Harrison, John Atkinson 1Feb
French, Alfred William 1Feb
Bryan, John Edward 1Feb
Hopkins, Maurice Stephen 1Feb
Nowers, Frank Albert 1Feb
Riddell, Eustace Arthur 1Feb
Sarney, George 1Feb
Lewis, Albert Victor 1Feb
Breach, Frank Harold 1Feb
Lock, Bertie 1Feb
Staples, Harry 1Feb
Rebbeck, Douglas James 1Feb

1941

Davis, Richard Walden 1Feb
Bailey, Thomas William Ashton 1Feb
Cadger, John Mervyn 1Feb
Newlands, John Herbert 1Feb
Stocks, Francis 1Feb
Hughes, Reginald 1Feb
Clements, William Charles 1Feb
Allen, Bernard Douglas 1Feb
Bone, Geoffrey 1Feb
Fenn, David 1Feb
Ariss, Leonard Arthur 1Feb
Brown, Frederick Sydney 1Feb
Whiting, Frederick Edward 1Feb
Leggett, Victor Basil 1Feb
Burton, William 1Feb
Brookman, Frank William 1Feb
Crumpton, John William 1Feb
Groves, Hubert Charles 1Feb
Tipping, Frederick George 1Feb
Bracher, Francis Cyril 1Feb
Farnden, Henry Charles Joseph 1Feb
Miller, George Israel 1Feb
Barker, James William 1Feb
Baird, Edgar 1Feb
Hope, Albert 1Feb
Winter, John 1Feb
Franklin, Harold William 1Feb
Butler, Norman Henry 1Feb
Docherty, Oswald 1Feb
Bates, Alec John 1Feb
Baker, Stanley Clifford 1Feb
Reid, John Charles Baynes 1Feb
Tring, Harry Thomas 1Feb
Hardiker, Victor 1Feb
Tulloch, Thomas Andrew Goudie 1Feb
Robinson, Norman Frank Thomas 1Feb
Onions, Norman 1Feb
Wilby, Joseph 1Feb
Vine, Bertie John 1Feb
Taylor, Jack 1Feb
Leaney, John James 1Feb
Hawes, William Malcolm 1Feb
Cummings, Ernest Avery 1Feb
Bunn, Sydney Percy 1Feb
Lamb, Joseph 1Feb
Michael, Gilbert Ivor 1Feb
Goodyer, William George 1Feb
Johnston, Joseph Underwood 1Feb
Grevett, William Sydney Gordon 1Feb

1941

Scourfield, Arthur Reginald Raymond 1Feb
Eason, William George 1Feb
Beavis, Alfred John 1Feb
Walter, Ivan Francis Bryant 1Feb
Lea, Harry 1Feb
Barlow, Victor Ernest Julian 1Feb
Portbury, Frank 1Feb
Cook, George Edward 1Feb
Carruthers, John 1Feb
Green, George Sidney 1Feb
Hammond, Edward Robert 1Feb
King, Ernest 1Feb
Hoare, Edgar Rodney 1Feb
Watson, Thomas Kent 1Feb
Gray, Robin 1Feb
Wales, Herman 1Feb
Watkins, Alfred 1Feb
Stotter, William Thomas 1Feb
Wass, Jim 1Feb
Reed, Frederick Henry 1Feb
Daly, Henry Peters 1Feb
Steers, Ernest Frederick 1Feb
Tonkin, Victor 1Feb
Williams, Frank 1Feb
Trayford, George William 1Feb
Holland, Albert William 1Feb
Scott, Ernest 1Feb
Sowden, William Hunter 1Feb
Laughton, Victor Cecil 1Feb
Close, Hugh Duncan 1Feb
Conway, Patrick Joseph 1Feb
Walker, Frederick Wingate 1Feb
McIntosh, John Meldrum 1Feb
Gold, Arthur George William 1Feb
Smith, Stanley George 1Feb
Kirby, Leslie Robert 1Feb
Underhill, Ronald Albert Edwin 1Feb
Mather, Thomas William 1Feb
Hehir, Michael 1Feb
Ridley, James 1Feb
Buik, Albert 1Feb
Pee, Ralph Cyril 1Feb
Percy, Charles Henry William 1Feb
Woodland, Hugh 1Feb
Waterhouse, Walter David 1Feb
Fenwick, William Cook 1Feb
Crowther, Reginald George 1Feb
Eade, Charles William 1Feb
Greenhalgh, Leslie 1Feb
Spann, Edwin 1Feb
Selleck, Ellis Samuel 1Feb
Sayers, John 1Feb

1941

Gunn, Fenn Robert James 1Feb
Donnithorne, William Hearle 1Feb
Parrott, Herbert William 1Feb
Thomas, Frank Merrick 1Feb
McIntyre, Ewen 1Feb
Eaton, Cyril Norman 1Feb
Dean, Thomas 1Feb
Mackay, Edward Hector 1Feb
Spurway, Leonard 1Feb
Vought, Stuart John 1Feb
Parsons, Arthur Thistlewayte 1Feb
Bond, John Frederick 1Feb
Rankin, George Drummond 1Feb
Hewitt, Leslie George 1Feb
Chase, Fred 1Feb
Little, Frank 1Feb
Bentley, Arnold Cecil 1Feb
Pope, Philip John 1Feb
Bassett, Martin Curnow 1Feb
Barclay, Robert James 1Feb
Hussey, Arthur James 1Feb
Eddington, Francis William 1Feb
Gatfield, Reginald William 1Feb
Pickrell, John Henry 1Feb
Hope, Harold Oscar Furgess 1Feb
Terry, Jack Thomas 1Feb
Downes, Leslie Noel 1Feb
Custance, Alfred Watter 1Feb
Viggers, George William 1Feb
Morgan, Brinley 1Feb
Walsh, William John 1Feb
Fincham, Edward 1Feb
Duncan, Frederick Arnold 1Feb
Watkins, Kenneth James Griffiths 1Feb
Scullion, William 1Feb
Bauchop, John Stewart 1Feb
Minter, Lance Eugene 1Feb
Ryle, John Thomas 1Feb
Feltham, Ronald Edward 1Feb
Waugh, Charles Albert 1Feb
Parish, George Edward 1Feb
Walters, Joseph Jesse 1Feb
Lloyd, Thomas 1Feb
White, Leslie Wilson 1Feb
Clapp, Harry 1Feb
Bellman, Henry Duxbury 1Feb
Ellner, Edwin Thomas 1Feb
Andrews, Sydney John 1Feb
Yeo, George Henry 1Feb
Francis, Charles Frederick 1Feb
Way, Lewis Stuart 1Feb
Beswick, George 1Feb
Sankey, Eric 1Feb

1941

Batty, Harry Christopher 1Feb
Danger, John Frederick 1Feb
Mountford, Frederick Cecil 1Feb
Mulford, Joseph Alfred 1Feb
Bainbridge, Wilson 1Feb
Kilbride, Francis Joseph 1Feb
Jefferson, George 1Feb
Redwood, Reginald Herbert 1Feb
Jones, Thomas Richard 1Feb
Sherwell, Eric Frank Victor 1Feb
Taylor, Stanley Ernest 1Feb
Marshall, Robert William 1Feb
Sandall, Edward Henry 1Feb
Woods, Sydney Frederick 1Feb
Hammett, Cyril John 1Feb
Osborne, Donald Jellicoe 1Feb
Woods, Eric Joseph 1Feb
Parsons, Frank William Heman 1Feb
Kettell, Sydney Frank 1Feb
Molyneaux, Herbert Stanley 1Feb
Woodcliffe, Frederick 1Feb
Hoyles, William 1Feb
Middleton, Edward Champley 1Mar
Shaw, John Howard 1Mar
Stephens, Roy 1Mar
Ratcliffe, Albert George 1Mar
Moxey, Robert Vernon 1Mar
Birbeck, Howard Lancelot 1Mar
Evans, William Ernest 1Mar
Kelly, Maurice Patrick 1Mar
Wilson, Arthur Charles 1Mar
Palphreyman, James Edward 1Mar
Hickman, Alfred Henry 1Mar
Tilzey, Horace 1Mar
Streeter, Percy Reginald 1Mar
Walker, Hermann Robert 1Mar
Pearson, Cedric Mingay 1Mar
Hughes, Henry Thomas 1Mar
Parks, Reginald Charles 1Mar
Lincoln, Francis Kemuel 1Mar
Thompson, Leonard Harold 1Mar
Clarke, William George 1Mar
Dunkinson, Kenneth James 1Mar
Viveash, Joseph Francis 1Mar
Sparks, Herbert George 1Mar
Cockburn, William Gerald 1Mar
Pendlebury, William Arthur 1Mar
Swindlehurst, Edgar 1Mar

1941

Swain, John Alfred 1Mar
Cunningham, Robert 1Mar
Johns, Edwin 1Mar
Chatfield, Charlie Noel 1Mar
Trevett, Frederick John 1Mar
Palfreman, John Edward 1Mar
Deards, Edward 1Mar
Bangs, Nathaniel 1Mar
Townend, Alfred Frederick 1Mar
Potter, John Edward 1Mar
Roberts, Thomas Roylance 1Mar
Chester, Charles Henry 1Mar
Holme, Thomas Camplin 1Mar
Beacham, Fred 1Mar
May, Albert Edward 1Mar
Saysell, Thomas Alfred 1Mar
Geddes, Stuart Charles 1Mar
Lloyd, William David 1Mar
Whitelock, Charles Frederick 1Mar
Still, Charles George 1Mar
Edwards, William 1Mar
Hammond, Vincent Albert Christopher 1Mar
Brooke, Harold Launcelot 1Mar
Parratt, Leonard Samuel 1Mar
Kennedy, Duncan Campbell 1Mar
Burns, Owen 1Mar
Gilliard, Leonard 1Mar
Clark, Maurice Edgar William 1Mar
Garrard, Leslie 1Mar
Shaddick, Edward John 1Mar
Taylor, Richard Fred 1Mar
Phillips, William Arthur Stanley 1Mar
Cheney, Edward Frank 1Mar
Wheeler, Horace Reginald 1Mar
Clinch, Charles William 1Mar
Farmer, Charles 1Mar
Hildred, George 1Mar
Jones, John 1Mar
Howard, Ernest 1Mar
Sutherland, Charles William 1Mar
Jackson, James 1Mar
Wilson, Robert Crabbe 1Mar
Biggs, Herbert George 1Ma
Horscroft, Frank Ernest 1Mar
Murden, Edward Arthur 1Mar
Weir, Stanley 1Mar
Bellamy, Bertrand John 1Mar
Stewart, James Boyd 1Mar
Smith, Albert Davis 1Mar
Bartlett, Reginald George 1Mar

1941

Jenkins, John William 1Mar
Sabine, Arthur James 1Mar
Wright, William 1Mar
Livingstone, Robert Cosgrove 1Mar
Langham, Bert 1Mar
Morris, Ernest Henry 1Mar
Steele, Joseph James 1Mar
Watkins, Richard James Henry 1Mar
Cooling, Raymond Melbourne 1Mar
Lovell, Sydney Arthur Rufus 1Mar
Le Maistre, Edward Gordon 1Mar
Broomhead, Reginald William 1Mar
Kirkwood, Gordon James 1Mar
Holman, Philip Albert 1Mar
Blake, Edward Thomas 1Mar
Herbert, Frank William 1Mar
Winstanley, Wilfred Alexander 1Mar
Foreman, Robert Francis 1Mar
Morris, Stanley 1Mar
Brown, Robert George 1Mar
Unsworth, Richard 1Mar
Stevenson, Edwin 1Mar
Chase, Ernest Frank 1Mar
Amesbury, Thomas Alfred 1Mar
Ewen, David Wills 1Mar
Gunner, Benjamin Thomas 1Mar
Farwell, William Thomas 1Mar
Williams, John Maldwyn 1Mar
Warren, William Henry Frederick 1Mar
Burge, Hugh 1Mar
Long, Thomas 1Mar
Goody, Allan Adrian 1Mar
Pinhey, Frank 1Mar
Parish, Albert Stanley 1Mar
Drury, William George 1Mar
Thorne, Cyril Walter 1Mar
Robinson, Stephen 1Mar
Edwards, Alfred Seaton 1Mar
Argyle, Frederick 1Mar
Nuttell, William Ward 1Mar
Brown, Charles Henry 1Mar
Fullick, Edward George 1Mar
Thompson, Thomas 1Mar
Carpenter, Stanley James Alfred 1Mar
Nee, John 1Mar
Eckett, William John 1Mar
Gates, William George 1Mar
Morehen, Stanley 1Mar
Hewitt, John Shepherd 1Mar
Bullivant, Charles Stewart 1Mar
Chaplin, Arthur William 1Mar

1941

Coombs, Leonard Godfrey 1Mar
Sinclair, Edward Aubrey 1Mar
Bates, Ernest Charles 1Mar
Headland, Albert Edward 1Mar
Chard, Douglas Walter 1Mar
Berry, Herbert George 1Mar
Taylor, Alfred 1Mar
Heppie, John 1Mar
Randall, Edward William 1Mar
Smith, John 1Mar
Proctor, Thomas Laurence 1Mar
Robinson, Arthur 1Mar
Williams, Ivor 1Mar
Clark, William Harry 1Mar
Kimberley, Joseph Ernest 1Mar
Wiles, Harry George 1Mar
Curry, James 1Mar
Clegg, Thomas 1Mar
Davis, Ronald Ernest Montague 1Mar
Coppock, James 1Mar
Pitcher, Sidney Thomas 1Mar
Percival, William Edward 1Mar
Brodie, John 1Mar
Lane, Alan 1Mar
Braisher, Frederick William Geoffrey 1Mar
Clifford, David Henry 1Mar
Dewar, William Alexander 1Mar
Livesey, Charles Henry 1Mar
Roberts, William Francis 1Mar
Williams, George 1Mar
Ward, John Maxwell 1Mar
Hubbard, Richard Thomas 1Mar
Whitaker, Frank 1Mar
Ewart, Samuel Irvine 1Mar
Coull, Adam Neish 1Mar
Springett, Ronald Russell 1Mar
Smith, Henry Anderson 1Mar
Bradsworth, John Joseph 1Mar
Gotts, Stanley 1Mar
Battersby, George 1Mar
Sugden, Kenneth Lumb 1Mar
Maltby, Alfred Harry 1Mar
Haines, William Alfred John 1Mar
Hawker, Louis Harold 1Mar
Smith, Alexander St. John Farquharson 1Mar
Martin, Cecil Edgar 8Mar
Morrison, Harry 15Mar
Durbridge, George William Kilgour 15Mar
Geer, Sidney Bertram Hubert 15Mar

1941

Ridout, Charles Christopher 15Mar
Bowman, Alfred Archibald 15Mar
Boucher, Albert William 15Mar
Bracken, Edward Frederick 15Mar
Pearson, George James 15Mar
Lincoln, George Frederick 15Mar
Norman, Frederick Clings 15Mar
Bolland, Charles James Ernest 15Mar
Pyne, Harold 15Mar
Snowden, John William Brodie 15Mar
Dolman, William Henry 15Mar
Walsh, Henry William 15Mar
Johnston, John Finlay 15Mar
Bowen, Ernest 15Mar
Heath, Aleck Edser 15Mar
Badley, Frederick Albert 15Mar
Parker, William 15Mar
MacArthur, George 15Mar
Poynor, William Benjamin 15Mar
Pheby, George William 15Mar
Garton, Alfred Leonard 15Mar
Teale, Reginald Marshall 15Mar
Haines, Edwin Leslie 15Mar
Bannister, George 15Mar
Warren, Sydney Albert 15Mar
Morley, Robert Francis 15Mar
Godfrey, Frederick Thomas 15Mar
Hull, Frederick 15Mar
King, Arnold Stanley 15Mar
Pearson, Henry John 15Mar
Thompson, Arthur Frederick 15Mar
Dunn, Francis Lionel 15Mar
Nibblett, Frederick George Charles 15Mar
Ockenden, Edmund Frank 15Mar
Payne, Leslie Robert 15Mar
Griffiths, Harry 15Mar
Jukes, Alfred Robert 15Mar
Otten, John Frederick 15Mar
Andrews, Frederick William 15Mar
Clements, Sidney George 15Mar
Hatter, Sidney Jesse 15Mar
Light, George Stanley 15Mar
Bywater, Alfred Edward 15Mar
Halls, Warren Victor 15Mar
Isaac, Harry Hartley 15Mar
Pardoe, Harry 15Mar
Connors, Denis Alfred 15Mar
Carlisle, Thomas 15Mar
Price, John Leonard 15Mar

1941

Rutter, John George 15Mar
Thomas, Bertram James, *D.F.M.* 15Mar
Marshall, Lionel Henry 15Mar
Harrison, Ernest William 15Mar
Roberts, John Edward 15Mar
Hollingworth, Leslie 15Mar
Kennedy, Norman 15Mar
Robson, John William 15Mar
Fleet, William David 15Mar
Hughes, Percy Alfred 15Mar
Holder, William George 15Mar
Wilson, Alfred William 15Mar
Sharp, James 15Mar
Searl, Frederick William 15Mar
Whittaker, John Daniel 15Mar
Parker, Thomas George 15Mar
Gadsby, Clifford William 15Mar
Doughty, Thomas Henry 15Mar
Falkingham, Leonard 15Mar
Dawson, Jack 15Mar
Langley, Kenneth Marshall Curnow 15Mar
Charlwood, Kenneth 15Mar
Eddington, Thomas Clement 15Mar
Winn, Thomas John 15Mar
Hawkins, William Alfred 15Mar
Johnson, Frank 15Mar
Richards, Donald Vincent Tregarthen 15Mar
Nicholson, Robert 15Mar
Davies, Benjamin John 15Mar
Prior, Arthur Stanley 15Mar
Brown, John Edward 15Mar
Batchelor, Bernard Walter 15Mar
Smith, James 15Mar
Vickers, Sidney Richard 15Mar
Williams, Eric Percival Ross 15Mar
Harris, Cyril Leslie 15Mar
Tester, Henry Arthur 15Mar
Field, Edwin Blunden 15Mar
Williams, William Arthur 15Mar
Thompson, William Cecil 15Mar
Willis, Joseph Henry 15Mar
Glanville, Ronald Resker 15Mar
Jones, John Edward 15Mar
Collins, Henry John 15Mar
Moth, Frederick John 15Mar
Jennings, Edward Nevell 15Mar
Ray, Sidney Philip 15Mar
Harriss, Herbert Cecil Vere 15Mar
Worrell, Reginald Dorando 15Mar
Seal, William Henry 15Mar
Halliday, Lawrence Albert Henry 15Mar

1941

Hudson, Arthur Richard 15Mar
Rees, William Meirion 15Mar
Simpson, Leslie Percival 15Mar
Mayhew, Albert Edgar 15Mar
Steedman, John 15Mar
Jones, Philip Hayden 15Mar
Halliwell, William Leonard 15Mar
Over, Bernard Frederick 15Mar
Mercer, John Edward 15Mar
Wright, William Waldern 15Mar
Gammon, Clarence Josiah 15Mar
Ley, James Henry 15Mar
Walker, Henry William 15Mar
Richards, Wallace 15Mar
Carter, Edgar John Charles 15Mar
Dodson, James 19Mar
Parker, Frank 19Mar
MacCauley, William Cunningham 19Mar
Everest, Ernest Henry 24Mar
Payne, John 1Apr
Patrick, John McFarlane 1Apr
Darling, James Thomas 1Apr
Fuller, Robert Edward 1Apr
Walliker, Edmund 1Apr
Baines, Victor Leslie Berridge 1Apr
McMorran, John 1Apr
Sunderland, Joseph Edward 1Apr
Aikman, George 1Apr
Yeatman, John Albert 1Apr
Reynolds, George Edward 1Apr
Garden, Hubert Harry 1Apr
Street, Edwin Jack 1Apr
Bevan, John Francis Massy 1Apr
Powell, Jeffrey Peter 1Apr
Brown, Ronald Vinall Charles 1Apr
Garvock, George 1Apr
Parsons, William Luxton 1Apr
Carter, William 1Apr
Parry, Hugh Lewis 1Apr
Holmes, Thomas Edward 1Apr
Goble, William John 1Apr
Houghton, Frederick Percy 1Apr
Hewitt, William Horace Edgar 1Apr
Marchant, Philip Harry 1Apr
Pritchard, Alfred Llewellyn 1Apr
Stallard, Frank Arthur 1Apr
Corden, Edward James 1Apr
Keates, Francis Mason 1Apr
Carter, Horace William 1Apr

1941

Tidey, Victor Arthur 1Apr
Godfrey, Jack 1Apr
Feaver, Stanley Ralph 1Apr
Llewellyn, Leonard Charles 1Apr
Carpenter, Robert Hood 1Apr
Pratt, Henry Ernest Arthur 1Apr
Fergusson, Wallace Morgan 1Apr
Delvin, Ernest Richard 1Apr
Haskell, Arthur Bertram 1Apr
Rice, Charles Lake 1Apr
Smith, William Albert 1Apr
Etheredge, Geoffrey, Halford 1Apr
Chell, Leonard Arthur 1Apr
Northrop, Harold 1Apr
Full, Charles Hugh 1Apr
Cooper, George 1Apr
Woodbourne, Robert 1Apr
Sidell, Edward Sidney 1Apr
Holmes, Theodore John 1Apr
Parry, Ivor Allen 1Apr
Bagshaw, Reginald Norman 1Apr
Davenport, Montague Stewart 1Apr
Whitehead, John Peter 1Apr
Keene, Frederick Francis Herbert 1Apr
Fuller, Frank Harry Edwin 1Apr
Mountjoy, Lewis James 1Apr
Payne, Alfred Alexander 1Apr
O'Keefe, Philip Francis 1Apr
Gifford, Robert William 1Apr
Wynton, John Herbert Phillip 1Apr
Bayliss, George Arthur 1Apr
Madron, Samuel John 1Apr
Steere, Jack 1Apr
Smith, Richard George Kentish 1Apr
Bazlinton, Graham Wilbie George 1Apr
Coombes, Maurice Sidney John 1Apr
Flynn, Clifford Charles 1Apr
Whitehead, Richard Frederick George 1Apr
Larner, Bertram Dudley 1Apr
Jordan, Thomas William 1Apr
Ratcliff, John Hart 1Apr
Reynolds, Henry Stanley 1Apr
Freeman, Sidney Ernest Hallewell 1Apr
Martin, William Thomas John 1Apr
Taylor, John 1Apr

1941

Parsons, Frederic Leonard Hood 1Apr
Elkington, Albert 1Apr
Sansom, Charles William 1Apr
Hunt, Herbert John 1Apr
Smith, William George 1Apr
Woodley, Walter Frank 1Apr
Knell, Alfred Thomas 1Apr
Masson, William 1Apr
Pollock, John 1Apr
Paley, James Dalton 1Apr
Cox, Richard Percy 1Apr
Harvey, Brinley 1Apr
Ball, John William 1Apr
Pearson, Oscar Redvers 1Apr
Lewer, Leonard Henry 1Apr
Meredith, William Charles 1Apr
Patterson, Robert Alexander 1Apr
Penford, Vernon William Rex 1Apr
Powell, Elwen Trevor 1Apr
Stevens, Roland Henry 1Apr
Smith, Sidney Samuel 1Apr
Cooper, John 1Apr
Hall, James Dean 1Apr
Jackson, Roy Donald 1Apr
Mahoney, Daniel 1Apr
Thatcher, John 1Apr
Sutton, Joseph Charles Kent 1Apr
Lyons, Hamilton Howard 1Apr
Read, Harry Arthur 1Apr
Elliott, William George 1Apr
Grummett, Francis Clifford 1Apr
Page, William Joseph 1Apr
Bradley, Albert Edward 1Apr
Brown, Albert 1Apr
Taylor, John William 1Apr
Key, George Henry 1Apr
Taylor, David Stanley 1Apr
Jessett, George William Arthur 1Apr
Cox, Victor Thomas 1Apr
Bryant, Thomas Alfred 1Apr
Marshall, Thomas William 1Apr
Rushmer, Albert George Henry 1Apr
Lott, Percy Ernest 1Apr
Whent, Harold William 1Apr
Taylor, John Goudie 1Apr
Adens, James 1Apr
Davies, Ernest John Harries 1Apr
Davies, John 1Apr
Burton, Roland 1Apr
Crossley, William 1Apr
Blakeman, Ralph 1Apr
Wright, Dudley Clarence Milton 1Apr
Abnett, Alfred 1Apr
Mills, Stanley Fitzroy 1Apr

1941

Podevin, Charles 1Apr
Noble, Richard Arthur 1Apr
Springett, Lionel Frank 1Apr
Traynier, Henry George 1Apr
Stephen, Robert Bain 1Apr
Baty, Thompson 1Apr
Navin, William Patrick 1Apr
Bragginton, Joseph Henry 1Apr
Clifton, James Edgar 1Apr
Morley, John Herbert 1Apr
Voaden, Thomas Henry 1Apr
Brazier, Aubrey Charles 1Apr
Long, William George 1Apr
Willis, Frank 1Apr
Barrett, George 1Apr
Jones, Herbert 1Apr
Mayhew, James 1Apr
Glew, Rowland Ernest 1Apr
Short, John 1Apr
Wolfendale, James 1Apr
Flinn, John Joseph 1Apr
Mayell, Arthur Reuben 1Apr
Lowe, Harold Hamer 1Apr
Bickenson, Edward Lynott David 1Apr
Morfill, Percy Frederick 1Apr
Saunders, Christopher Arthur, *D.F.M.* 1Apr
Poynting, Edward George 1Apr
Kent, Walter Stanley 1Apr
Welch, Wilfred Ernest 1Apr
Hardy, George William 1Apr
Jackson, Frederick William George 1Apr
Grayson, Charles 1Apr
Roberts, Thomas 1Apr
Eveleigh, Percy Frank 1Apr
Purver, John William Frank 1Apr
McKenna, Michael Joseph 1Apr
Butler, David 1Apr
Dawe, Gilbert Ernest 1Apr
Tranter, John Henry 1Apr
Bagnall, Charles Edward 1Apr
Baker, Stanley Theodore Leslie 1Apr
Nelson, Dick 1Apr
Price, Montague Ernest 1Apr
Petts, Frank Cyril 1Apr
Richardson, James Harold 1Apr
Abbott, Stanley Alfred George 1Apr
Buckley, Norman Brian 1Apr
Wilson, George Edward Louis 1Apr
Tilley, Vivian Kennett 1Apr
Lapham, Joseph Richard 1Apr

1941

Taylor, Francis George 1Apr
Bailey, John Winston 1Apr
Wilkinson, Norman 1Apr
Hopkins, Robert Henry 1Apr
Spradbury, Gerald James 1Apr
Wright, George William 1Apr
Stafford, Ralph 1Apr
Kissick, Donald Cameron 1Apr
Brown, Francis Davidson 1Apr
Brown, Henry Charles Donovan 1Apr
Forde, Patrick John 1Apr
Ralph, John 1Apr
Fin, Albert Ernest Richard 1Apr
Braeger, John Henry 1Apr
Pilcher - Clayton, John Kirkpatrick 1Apr
Graham, Septimus 1Apr
Harrison, Leonard 1Apr
Burchell, Geoffrey Maurice 1Apr
Lewis, Rowland 1Apr
Woodward, James Edwin 1Apr
Morgan, Alan Paul 1Apr
Townsend, Reginald Thomas 1Apr
Dyer, Edward James 1Apr
Emery, Alan Arnold 1Apr
Kemp, Frank William John 1Apr
Melrose, George Yule 1Apr
George, Thomas Carr 1Apr
Chiverton, Lionel Rosson 1Apr
Mackenzie, Ian 1Apr
Braines, William Chambers Charles 1Apr
Whitby, Reginald Norris 1Apr
Williams, John George 1Apr
McKeown, Joseph Gerard 1Apr
McAllister, Archibald 1Apr
Malam, John 1Apr
Fletcher, Thomas John 1Apr
Scott, Robert 1Apr
Govan, Robert John 1Apr
Macey, Leonard George 1Apr
Poate, Charles William 1Apr
Biggs, Walter Cecil 1Apr
Girling, Victor James Norman 1Apr
Heritage, Robert William 1Apr
Murrells, John Edward 1Apr
Priestley, Charles 1Apr
Simpson, Robert 1Apr
Jenkins, Fred Arthur Charles 1Apr
Gates, Roy Charles 1Apr
Smart, Frederick William 1Apr

1941

Sutton, Frank George 1Apr
Scott, Maurice Louis 1Apr
Taylor, Norman Leslie 1Apr
Macaskill, Alastair John 1Apr
Lewis, Harry 1Apr
Steeples, William Lorimer 1Apr
Lea, Reginald Gordon 1Apr
Tucker, Alexander 1Apr
Booth, Stephen 1Apr
Fearne, Jack Ernest 1Apr
Withey, Samuel William 1Apr
Walker, John Stanley 1Apr
Carr, Kennard 1Apr
Booth, Stephen 1Apr
Thompson, Bernard Jack 1Apr
Hill, Frederick Roland 1Apr
Brown, Jack 1Apr
Read, Richard William 1Apr
Chappell, Laurence 1Apr
Smith, Alexander 1Apr
Long, John Henry 1Apr
Farrar, Wilkinson 1Apr
Slaney, Cecil Henry 1Apr
Beard, Jack Cecil Roe 1Apr
Alce, Charles Dudley 1Apr
Cockbain, Harry Platt 1Apr
Brown, Henry George 1Apr
Alce, Charles Dudley 1Apr
Cooper, Archibald Ernest Henry 1Apr
Gamblin, Frederick Thomas 1Apr
Blackman, Arthur 1Apr
Frame, William Robert Owen 1Apr
Etheridge, Charles George 1Apr
Livingston, James 1Apr
Edwards, Frederick George John 1Apr
Cormack, Alexander 1Apr
Thorn, Edward Rowland 1Apr
Bryant, Reginald Clifford 1Apr
Gill, Eric 1Apr
Woodhouse, Ronald 1Apr
McCallum, George William 1Apr
Langford, Arthur Sydney 1Apr
Adlem, VictorWilliam 1Apr
Price, Reginald Howard 1Apr
Addy, John 1Apr
Charnley, George William 1Apr
Fisher, Victor Leslie 1Apr
Bell, Eric 1Apr
Barfoot, John Henry 1Apr
Hunton, William 1Apr
Green, Herbert Edward 1Apr
Percy, William 1Apr
Luscombe, Ronald 1Apr
Foreshew, Walter Percy 1Apr

1941

Luetchford, Stanley Ernest 1Apr
Jeffries, William Alan 1Apr
Baker, Harold George 1Apr
Holloway, Charles Thomas Elliott 1Apr
Jeanes, Harold Lloyd 1Apr
Squirrell, George Edwin William 1Apr
Lynes, Bertie Frederick Charles 1Apr
Tremaine, Peter Arthur 1Apr
Hall, Ronald Arthur 1Apr
Sinclair, Colin 1Apr
Walmsley, Ronald Vincent Yates 1Apr
Stenton, John 1Apr
Hale, Ernest James 1Apr
Rowney, Noel Arthur 1Apr
Curgenven, Charles Edward 1Apr
Hadlow, James William 1Apr
White, William Charles 1Apr
Clayson, Edgar Frederick 1Apr
Stamp, Cecil 1Apr
Dodd, Eric 1Apr
Breeze, William Samuel 1Apr
Maxted, Cyril George Turner 1Apr
Rowe, Harold Walter 1Apr
Penfold, Oliver 1Apr
Hughes, Wilfred 1Apr
Davey, George 1Apr
Cremmins, Patrick 1Apr
Carne, Bernard 1Apr
Etherington, Wilfred John 1Apr
Smythe, George, *D.F.M.* 1Apr
Shillito, Charles Henry 1Apr
Verstage, Ivan Ernest 1Apr
Whitehouse, Frank Edgar 1Apr
Fletcher, Alexander 1Apr
West, Charles Edwin 1Apr
Baker, Thomas William 1Apr
Gould, Alexander 1Apr
Thomas, Frederick Charles 1Apr
Acey, Joseph William 1Apr
Tinnion, Alfred James 1Apr
Manning, Frank 1Apr
Lacy, Ralph William 1Apr
Brown, Thomas Edward 1Apr
Benson, Leonard 1Apr
Brown, William Edward 1Apr
Kelson, Arthur Edward 1Apr
Brard, Anthony Edwin 1Apr
Westcott, Reginald Woodman 1Apr
Flaherty, James Patrick 1Apr
Martin, Stanley George Barnes 1Apr

1941

Gale, Frederick, Arthur 1Apr
Newman, William George 1Apr
Malcolm, George John 1Apr
Vinter, Gilbert 1Apr
Bangay, William James 1Apr
Gardner, John Linton 1Apr
Drew, Herbert Edward 2Apr
Wormleighton, Thomas Clive 3Apr
Bray, Cecil 16Apr
Cooper, Frank Joseph 24Apr
Bowdidge, John Searle 24Apr
Hawkins, Arthur Hary 26Apr
Boyles, Frederick William 28Apr
Butcher, Arthur Charles 28Apr
Thackeray, James William 28Apr
Evans, Harry Thomas 28Apr
Wickens, George William 28Apr
Paris, William Percy Lewis 28Apr
Parker, Arthur 28Apr
Drew, Lawrence 1May
Haggis, John Edward 1May
Clements, Sidney Charles 1May
Davies, Francis Cyril 1May
Tee, John Harry 1May
Burgess, Frederick William 1May
Ballantyne, William Wight 1May
Stacey, Reginald Sydney 1May
Barrie, Thomas 1May
Morrad, Henry 1May
Free, Thomas Philip 1May
Watson, James 1May
Styles, Arthur 1May
Hunt, William Rennie 1May
Scouse, Reignald Victor 1May
Taylor, Arthur William 1May
Mason, James Edwin 1May
Mathews, Lewis 1May
Long, Ewart Francis 1May
King, Harry Hatton 1May
Hopkins, Alfred George 1May
Wright, Stanley George 1May
Collins, Robert Austin 1May
Stockey, Ernest Thomas 1May
Hughes, George Alfred 1May
Howells, Thomas Alfryn 1May
Bacon, Frank Vernon George 1May
Morter, Frederick William 1May
Wiles, George Morgan 1May
Bayley, Ernest Walter Charles 1May

1941

Parsons, Frederick William George 1May
Davey, John Arthur 1May
Elliott, George Alexander Reid 1May
Simpson, Joseph Henry 1May
Porter, Lionel Reginald 1May
Hunt, John Guy 1May
Rose, Thomas Joseph 1May
King, Herbert Arthur William 1May
Edmands, Ernest John 1May
Conrad, Sydney Albert 1May
McLeod, Alexander Barclay 1May
Taylor, Robert Bowman 1May
Witt, Arthur 1May
Canning, George William 1May
Hunter, Edward Alfred 1May
Noblett, Alan Austin 1May
Paige, Edward James 1May
Humphries, Stanley Garrick 1May
Monks, Benjamin Lawrence 1May
Raynor, George Holmes 1May
Pickett, William Edward 1May
Morris, Norman Hammond 1May
Hacche, Thomas Edwin; 1May
Attfield, William Henry 1May
Milne, Arthur Frank 1May
Pledger, Francis Samuel 1May
Bell, William 1May
McKendrick, Gilbert 1May
Franklin, Herbert 1May
Budd, Jack Albert.... 1May
Cronin, David John 1May
Franklin, Arthur 1May
Burgess, Arthur Royal 1May
Mount, Albert George 1May
Riding, Norman 1May
Burrow, Harold Sidney 1May
Patching, Herbert Edward 1May
Kiessler, Theodore John Claude 1May
Lunnon, Frederick George 1May
Strutton, William George 1May
High, George 1May
Coleman, Arnold Percival 1May
Sheppard, George William 1May
Black, Alexander Gerrard 1May

1941

Russell, Cyril Thomas 1May
Kenny, Leo Francis 1May
Cook, Harry 1May
Kinsey, Frank 1May
Allison, William Tait 1May
Barber, Max Leslie Gopal 1May
Laws, Herbert Arthur 1May
Leeming, Robert Wade 1May
Wedlock, William Henry 1May
Clark, Arthur Thomas 1May
Ings, John Christopher 1May
Pitt, Frederick Samuel 1May
Unwin, Joseph Falcon Brackenbury 1May
Johnson, Joseph 1May
Freke, George Alfred 1May
Scott, James 1May
Boyson, John James 1May
Lang, Donald Blair 1May
Clayton, Jack Leslie William 1May
Ward, Dennis Charles 1May
Vaughan, Eric Arthur 1May
Brundell, George William 1May
Robbs, Walter 1May
Wildman, Benjamin Malcolm 1May
Williams, Gwilym Rees 1May
Smee, Cecil Frederick 1May
Sheehan, Michael Angelo 1May
Webber, Henry 1May
Duddle, George 1May
Mortimer, Robert Charles 1May
Leeson, Joseph James 1May
Brown, William 1May
Dunne, Patrick 1May
Howard, Cecil Charles 1May
Reeves, Edward Alfred 1May
Edmondson, Alexander 1May
Brodie, Robert Petrie 1May
McCormack James Vincent 1May
Lee, Archibald Fred 1May
Threlfall, Frank Leslie 1May
Schofield, Frank Snowden 1May
Hill, Frederick George 1May
Blythe, William John 1May
Davies, Stanley Thomas 1May
Armstrong, Mathias 1May
Lord, Gordon Jeffrey 1May
Ray, George Edward 1May
Robson, Arthur Leslie 1May

1940

Baines, John Herbert 1May
Duffort, Cecil Francis Wolfe 1May
Bertie, David Todd 1May
Schofield, Frederick George 1May
Taylor, Joseph Edward 1May
Tweedy, Robert 1May
Huckvale, Walter 1May
Pattinson, William Sydney 1May
Burton, Percival Phillip 1May
Roberts, John Harold 1May
Broadhurst, Edward William 1May
Eva, Victor John 1May
Simons, Thomas Alfred 1May
Judson, Edward 1May
Sayers, Kenneth Hanson 1May
Yates, John William Frederick 1May
Hedley, Robert 1May
Gosling, Frederick Arthur 1May
Rigby, Edward Thomas 1May
Lewis, Richard George 1May
Wostenholme, Jack 1May
Ritchie, John George 1May
Porteous, Septimus 1May
Dutton, Frederick William 1May
French, Montague 1May
Cullen, Cecil Frederick 1May
Dibble, Leslie Charles 1May
Willis, Eric Charles 1May
Spencer, Frederick 1May
Johnson, Robert Gathercole 1May
Gladstone, John 1May
Latham, Reginald 1May
Willcocks, Arthur Edward 1May
Jones, George Edward 1May
Helsby, Herbert 1May
Stroud, Ralph Frederick 1May
John, Desmond Archibald Wood 1May
Penley, Arthur Wilkins 1May
Slate, Albert Edward 1May
Burns, William John Ballie Byrne 1May
Beer, Albert Richard 1May
Goodwin, Leonard Vallance 1May
Head, Gilbert George 1May
Hewings, William John 1May
Edwards, Charles Penrhiw 1May
Izzard, Ivor John 1May
Hynes, Cyril Austin 1May
Jones, Leslie Wyn Hughes 1May

1941

Mallett, Charles 1May
Harper, Theodore William 1May
Morgan, Clifford 1May
Brown, Arthur 1May
Peerless, Thomas James 1May
Mason, John Walmsley 1May
Palmer, Bertram Alfred John 1May
Spaulding, Walter James 1May
Gladman, George William 1May
Rowley, John Henry 1May
Barnard, James George 1May
Allwood, John William 1May
Hollingworth, Clifford 1May
Camm, Stephen Bullock 1May
Hodkinson, Richard Walter 1May
Stewart, Ronald William 1May
Wratten, Thomas Charles 1May
Regester, Herbert Thomas 1May
Hall, Joseph 1May
Gordon, Alexander Duff 1May
Anketell, Richard Ernest 1May
Brett, Water James 1May
Partridge, Claude Vincent 1May
Powell, Harold 1May
Neep, William John 1May
Willsea, Hugh Harold 1May
Brind, Archibald Roland 1May
Lockett, Arthur 1May
Bridger, Frederick 1May
Galvin, Lawrence 1May
Bartell, Maurice 1May
Fisher, John Charles 1May
Cox, Cyril Frederick Edwin 1May
Pitchford, Gilbert William Edward 1May
Reeves, Leonard Christopher Hadley 1May
Gathergood, Frederick William 1May
Hills, William John 1May
Smyth, John Joseph 1May
Robertshaw, Harold 1May
Denyer, Arthur 1May
Wicks, Percy Albert 1May
Smith, Daniel Richard 1May
Seymour, James 1May
Beck, Sydney Thomas 1May
Chatt, Albert 1May
Clark, Albert Edward 1May
Woodward, Jack 1May

1941

Burge, Francis Hunnings 1May
Cunningham, Stephen Frederick 1May
Bunch, John Walter Robert 1May
Mason, George John Albert 1May
Patient, Leslie George Gordon 1May
Hatherill, Robert Frederick 1May
Ryding, William Wesley George 1May
Garrett, Henry Cecil 1May
Baker, Joseph William 1May
Jones, Elwyn 1May
Murray, Alexander 1May
Parker, Leonard Edmund 1May
George, Allan 1May
Sullock, Charles John 1May
Morris, Robert Ralph George 1June
Davis, Jack Leonard 1June
Webzell, Albert Harry 1June
Bines, Arthur James 1June
Bailey, Arthur Frederick James 1June
Cook, Arthur 1June
Holloway, Albert Edward 1June
Yelland, Arthur Ernest 1June
Fletcher, William Edward 1June
Turnbull, Thomas William 1June
Taylor, Leslie 1June
Jackson, Reginald Charles Vivian 1June
Lamb, Eric James 1June
McDonnell, Joseph 1June
Preston, James 1June
Parker, Alfred Morgan 1June
Fowgies, Herbert 1June
Kitchen, Charles 1June
Huxley, William Alfred 1June
McNaughton, William Smith 1June
Shipp, Joseph William 1June
Pockett, Stanley Claud 1June
Poulter, Bernard Henry 1June
Quennell, Herbert James 1June
Smith, Alfred 1June
Tye, Leslie Cecil 1June
Baillie, John 1June
Blackman, Alfred Macdonald 1June
McCarthy, Dennis Charles 1June
Brotherton, Claude 1June
Halls, Harry Roberts 1June
Weeden, George 1June
Flint, Leonard Stuart 1June
Booth, Frederick Gordon 1June

1941

Purt, William Henry 1June
Wornell, Cyril Charles 1June
Newton, George Edward 1June
King, Charles Edward 1June
Moore, William 1June
McMenamin, John Patrick 1June
Liddell, John Simpson 1June
Lines, Edward George 1June
Hampshire, Henry 1June
Barnett, Herbert 1June
Suckling, Harold George 1June
Wilkinson, Denis Ernest 1June
Wood, Augustus James East 1June
Grundwell, Jack Oliver 1June
Widdicombe, Eric Cann 1June
Russell, Thomas Freemantle 1June
Alexander, George 1June
Walker, John 1June
Spilkins, Percival Harry 1June
Jones, William John 1June
Ancill, Henry Alfred 1June
Bell, Albert Arthur 1June
Cox, Stanley Frederick 1June
Harris, Alfred John 1June
Raddon, Archibald James 1June
Turvey, Arthur Richard 1June
Sutton, Norman Charles 1June
O'Keefe, Thomas 1June
Gotts, William 1June
Gittins, Thomas John 1June
Williams, William David 1June
Conroy, William 1June
Hood, George William Gavine 1June
Williams, Horace James 1June
Hughes, Walton George Thomas 1June
Searle, George Nicholas 1June
Stokes, John Cecil 1June
Anderson, George Paton 1June
Bennett, Harold Frederick George 1June
Wyatt, Wilfred Leonard 1June
Brewer, Edgar William 1June
Castle, Maurice Edward 1June
Goodman, Eric Henry James 1June
Heslip, David John 1June
Ninnes, Charles Angelo 1June

1941

Morton, Arthur 1June
Taylor, George Henry 1June
Bamford, William George 1May
Morrison, Duncan 1June
Morris, William Arthur 1June
McLean, Mathew 1June
Merchant, Walter Thomas 1June
Worthing, Thomas Pryce 1June
Hartridge, Frank Leslie 1June
Green, Frederick William 1June
Dewing, Herbert Charles Harrington 1June
Norman, John Thomas 1June
Walsh, Edward 1June
Donald, John 1June
Doe, Herbert Francis 1June
Carry, Norman 1June
Devlin, John 1June
Mudd, James 1June
Kill, Dennis William 1June
Gill, Eldon 1June
Lovett, Harold George 1June
Williams, Ernest Frederick Arthur 1June
Mee, Geoffrey William 1June
Gault, Allen Reid 1June
Roberts, William Herbert 1June
Buck, Arthur 1June
Taylor, Lawrence Frederick Attrill 1June
Waygood, Charles Edward 1June
Crewdson, John 1June
Kirby, George Victor Ernest 1June
West, Frederick 1June
Jones, Robert Norman 1June
Townsend, William Thomas 1June
Robinson, Walter Herbert 1June
Edwards, Thomas William 1June
Southorn, Enock Tempest 1June
Partner, Albert 1June
Robinson, George Thomas 1June
Ford, Frederick George 1June
McGladdery, William 1June
Lowe, Ernest James 1June
Ogburn, Edward Percival Saunders 1June
Wright, Clifford Sydney 1June
Blades, Leslie Gordon 1June
Coniam, Herbert Charles Henry 1June
Law, Sidney George 1June
Harbour, Edwin Henry 1June
Winter, Thomas Ernest 1June

1941

Brammer, Harry Raymond 1June
Reece, Charles John 1June
Creasey, Terence Bruce 1June
Coyle, Daniel 1June
Cockburn, George Younie 1June
Brown, George 1June
Brenan, Lewis Wostenholme 1June
Hayward, Francis Herbert Joseph 1June
Baird, David Storer 1June
Hart, Edward Arthur 1June
Thomas, Vivian Augustus 1June
Campbell, John Thomas 1June
Fletcher, William Johnson 1June
Wimperis, Peter 1June
Guest, Ernest Percival 1June
Turner, Alick James 1June
Whittaker, Ronald 1June
Harris, Cedric Malcolm 1June
Morton, Victor 1June
Mathews, Henry Charles 1June
Andrews, Arthur Robert 1June
Tombleson, Walter Thomas 1June
Cooper, Frank Aylett 1June
Coker, Edgar James 1June
Anderson, James Macgregor 1June
Boot, George Frederick 1June
Mantle, Sidney Charles 1June
Moulson, Stanley 1June
Parish, William Leslie 1June
Lack, George Sidney 1June
Sainsbury, Thomas Charles 1June
Proudlove, Reginald 1June
Willitt, Ernest 1June
Thomas, Roy Dixmude 1June
Norris, Arthur Henry 1June
Watts, Norman 1June
Allen, Stanley James 1June
Jamieson, William Magnus 1June
Curry, Alfred John 1June
Speake, Owen Henry 1June
Corbyn, Harold Arthur 1June
Phillips, Mervyn Alec 1June
O'Reilly, John 1June
Bell, George Alfred 1June
Venn, Louis Albert Joseph 1June
Large, John William 1June
Devlin, Samuel James 1June
Bilner, Charles Aubrey 1June
Vallis, Thomas Herbert 1June
Nuttall, Howarth Leonard 1June

1941

Sankey, Robert Charles 1June
Lawrence, John Robert 1June
Jefferies, Arthur Richard 1June
Greenhalgh, Robert 1June
Rix, William Arthur 1June
Braines, Albert Chambers 1June
Barry, Robert 1June
Forbes, Norman 1June
Louis, Chesterfield Charles 1June
Clegg, William 1June
Talley, John Edward 1June
Whitworth, Ellis Walker 1June
Butler, Henry David 1June
Pickard, George Alfred 1June
Bowes, George Barnett 1June
Cooksley, Cyril Ernest 1June
Lenton, Reginald Clarence 1June
Morgan, Edward Arthur 1June
Young, Thomas Sydney 1June
Cawdron, Albert Henry 1June
Stebbing, Frederick Arthur 1June
Hacon, Ernest Charles 1July
Wood, Frank Ernest 1July
Hull, Thomas Michael 1July
Graham, John Scott 1July
Barnard, Leonard John 1July
Batt, Sydney Thomas 1July
Davey, William Henry 1July
Amor, Albert Frank 1July
Morrison, Richard 1July
Charlesworth, Alfred Sanders 1July
Tyrell, Arthur Joseph 1July
Witts, Victor Robert 1July
Crouch, Charles 1July
Wood, Gilbert Ronald 1July
Bailes, George Robert 1July
Sturgess, Albert Hilton 1July
Allen, William Samuel Ernest 1July
Hull, George Henry 1July
Moat, Arthur Stanley 1July
Green, Walter Harrison 1July
Beale, Donald Hawkins 1July
Addison, Harry 1July
Sambrook, William Alfred 1July
Talbot, Sydney 1July
Binks, Arthur Cecil 1July
Riley, John 1July
Scoble, William James 1July
Evans, Arthur 1July
Jacobsen, Benedictus 1July
Atkin, Sidney 1July
Baird, William George Balchin 1July

1941

Drew, Frederick 1July
Levett, William Alfred 1July
Ward, Charles Lewis Taylor 1July
Beazley, Frank Henry 1July
Fraser, Robert Ovington 1July
Hoxley, William 1July
Lovelock, Sidney Eric 1July
Yates, Reginald John 1July
Riley, Hugh 1July
Gordon, William George 1July
Fusedale, Norman 1July
Johnson, Frank 1July
Percival, Benjamin Percival 1July
Hadlow, Albert John 1July
Brameld, Leonard Creswick 1July
Veale, Edward Morris 1July
Monday, Arthur Asa 1July
Black, Alexander McRobert 1July
Caley, Philip Rigby 1July
Kraft, James Franz 1July
Cox, William Albert Clive 1July
Novell, Arthur Stanley 1July
Sullivan, Bernard 1July
Tribe, Richard George 1July
Rowe, Daniel Haydn 1July
Bennett, Herbert Ernest 1June
Sheffield, Henry Eric 1July
Hine, Ernest William 1July
Rymer, Geoffrey William 1July
Thomason, Thomas Henry 1July
Allen, Ernest 1July
Lynall, John 1July
Rose, Charles Henry 1July
Harrop, Frederick Taylor 1July
Ibbott, Ernest Clarence 1July
Tydeman, Edward Patrick 1July
Schorse, Alfred John 1July
Wells, Walter 1July
Kelly, Thomas 1July
Munro, William Masson 1July
Christie, Robert Thomas 1July
Adams, Robert Walter 1July
Smith, Bernard Victor 1July
Lambourne, Albert Edward 1July
Spence, Fred 1July
Goldsborough, George 1July
Jeary, George Thomas 1July
Sleep, William George 1July
Owen, Kenneth David 1July
Fortuna, Fred 1July
Aldous, Frank 1July
Seddon, John James 1July
Ricketts, Ernest Stuart 1July

1941

Atkins, Charles Arthur 1July
Lynch, Desmond John 1July
Frost, Arthur 1July
Kemp, George 1July
Reeve, Samuel Peter 1July
Barnes, Frank James 1July
Middleton, David Whyte 1July
Durbridge, Henry Ronald 1July
O'Rourke, John Francis 1July
Jenkins, Lloyd James 1July
Nunn, Percival William Robert 1July
Davies, Stanley 1July
Pakenham, James Joseph 1July
Miller, Roy 1July
Paxton, George Scott 1July
Langley, Arthur Lionel 1July
Dawson, Herbert Francis George 1July
Hughes, Charles Alfred 1July
Mackenzie, Robert 1July
Eves, John 1July
Coombes, Horatio Alexander 1July
Gillman, Edward 1July
Parker, John Hubert 1July
Lewis, Stanley Ronald 1July
Ayre, John MacDonald 1July
Trigg, Edmund 1July
Giles, Jack Frederick Lionel 1July
Hooper, Henry Clifford 1July
Weaver, Henry Ernest 1July
Rogers, Douglas Arthur 15July

R.A.F. EDUCATIONAL SERVICE

Officers marked * hold commissions in the R.A.F.V.R., and, whether or not they are retained on educational duties (administrative or instructional), hold unpaid acting rank equivalent to their status as set out below, if this is higher than their substantive, war substantive, temporary or paid acting rank :—

Director	Air Commodore.
Principal Education Officer	Group Captain.
Grade I	Wing Commander.
Grade II	Squadron Leader.
Grade III—	
On qualifying for the 15th increment of the scale.	with but after Squadron Leader.
On qualifying for the 4th increment of the scale.	Flight Lieutenant.
Before qualifying for the 4th increment of the scale.	Flying Officer.

The date shown is that of appointment to the present grade.

Director of Educational Services

*William M. Page, *C.B.E., M.A.*	1Oct.36

Education Officers

PRINCIPALS.

*Ivor I. B. Hart, *O.B.E., B.Sc., Ph.D.*	22Mar.37
*Adam H. Robson, *O.B.E., M.C., M.Sc., Ph.D.*	1Sept.32
*Joseph A. Taylor, *M.Sc.*	1Oct.36

GRADE I.

*John C. Booth, *B.Sc.*	14July36
*Cecil L. M. Brown, *M.A.*	23Oct.37
*James W. Collinson, *M.A.*	15Aug.38
*Fritz L. D. Davies, *B.A., B.Sc.*	10July36
*Rupert de la Bère, *Capt., M.A., F.R.Hist.S.*	11Apr.21
*George Lees, *O.B.E., A.R.C.S., A.M.I.C.E.*	1Sept.36
Alexander W. F. McEwan, *Capt., B.Sc.*	1Jan.36
*Donald McKenzie, *B.Sc.*	20Apr.38
*John B. Newman, *M.B.E., M.A.*	8Sept.25
*Robert K. Pillers, *O.B.E., B.Sc., M.I.A.E.*	10July36
*Charles W. Pollock, *M.A.*	1Jan.37
*Brian A. Smith, *M.A.*	16Apr.28
*Benson Steel, *M.C., B.A.*	1Sept.36
*David E. Williams, *M.B.E., M.A.*	4Nov.31
*Edwin G. R. Wingham, *B.Sc.*	1Sept.38
*Norman Wood, *M.A., Ph.D., F.R.Hist.S.*	1Jan.37
*Henry R. Wight, *M.C., M.Sc., A.F.R.Ae.S.*	6Feb.39

GRADE II.

*Harold Ashman, *B.Sc.*	1Sept.38
*Sydney Barraclough, *M.B.E.*	1Jan.36
*William K. Birch, *O.B.E., M.A.*	1Sept.37
*Arthur G. Boycott, *B.A.*	14July36
*Sydney Brew, *F.R.Ae.S.*	20July20
*Cyril P. T. Browne, *B.A.*	1Mar.39
*Alfred Craven, *B.Sc.(Eng.), M.I.Mech.E., A.M.I.E.E.*	1Aug.39
*John A. C. Critchley, *B.Eng., A.M.I.Mech.E.*	1Jan.36
*Leonard Cullis, *M.A., A.F.R.Ae.S.*	1Sept.38
*Herbert R. Davies, *M.C., M.A.* ..	1Jan.37
Hubert A. M. d'Este, *Capt., B.Sc.* .	1Sept.38
*Albert B. Fanstone, *A.F.C., M.A., A.F.R.Ae.S.*	1Sept.30
*Frank B. Farthing, *M.A.*	1Jan.36
*Alfred J. Fisher, *B.A.*	1Sept.38
Richard B. Garrard, *Capt., B.Sc.*	15Sept.36
*Andrew Gillespie, *B.Eng., A.M.I.Mech.E.*	1Jan.36
*James D. Haddon, *B.Sc., F.R.Ae.S.*	1Jan.38
*Frank Harrison, *M.A., A.F.R.Ae.S.*	4Dec.36
*Charles N. Heath, *B.A.*	1Sept.37
*Thomas G. G. Hutchinson, *A.M.I.Mech.E. (acting Grade I)* ..	1Sept.35
*Vincent G. F. Kelly, *B.Sc.*	10July36
*Alfred C. Kermode, *B.A., F.R.Ae.S., M.I.Ae.E.*	9Mar.36
*Percy Knowles, *B.Sc., A.M.I.C.E.*	15May39
*Maurice G. Lloyd-Jones, *B.Sc., A.M.I.E.E., A.F.R.Ae.S.*	1Sept.38

Note.—Names are arranged alphabetically in each grade. Promotion is by selection.

Grade II—contd.

*William T. Matthews, *B.Sc., A.M.I.E.E.* 1Jan.37
*John Meadows, *B.Sc.* 15May39
*Herbert G. Morcom, *B.Eng., A.M.I.E.E., A.F.R.Ae.S.* 1Sept.36
*Ewart, G. M. Neville, *M.A., B.Sc., A.F.R.Ae.S.* 1Oct.34
*Desmond G. G. O'Shea, *B.A.* 1Sept.37
*Hugh R. F. Patterson, *M.A.* 23Jan.39
*Edward A. F. Reeve, *M.Sc., Ph.D.* 10July36
Alfred H. Reeve, *A.M.I.Mech.E.* .. 1Sept.38
*Reginald C. Richards, *M.A., M.Sc., F.Inst.P.* (*acting Grade I*) 1Sept.35
*Donald L. Rundle 23Jan.39
William G. Sheppard, *B.A.* 1Sept.38
*John A. G. Stuart, *B.A.* 1Sept.37
*Thomas S. Whitlock, *B.A.* 28Aug.39
*Harry Woffenden, *M.Eng., A.M.I.Mech.E.* 1Jan.37

GRADE III.

*Arthur G. Abel, *B.Sc.* 2Sept.29
*Henry F. T. Adams, *B.A.* 2Nov.37
*Albert Adderley, *B.Sc., A.R.C.S., F.Inst.P., D.I.C.* 1May30
*David J. Addis, *A.C.G.I.* 15Nov.37
*Leo T. Agger, *B.Eng.* 1Sept.35
*Percy Alderton, *A.M.I.E.E.* 1June29
*Ruben W. Allen, *M.A.* 1July30
*John F. Arnold, *B.Sc., A.M.I.C.E.* 1Dec.29
*Frederick J. Balcombe, *B.Sc.* 1Jan.36
*John S. Bamford, *A.I.C.* 18July38
Frank Bartle, *Lieut., B.Sc.* 1Sept.39
*Herbert E. Beardshaw 4Jan.37
*Reginald H. Bennett, *M.A.* 1Sept.27
*Wilfrid T. Bennett, *M.A.* 1Sept.37
*Andrew Beveridge, *B.Sc.* 1Jan.36
*Hubert C. Biles (*acting Grade II*) 1June29
*Bernard A. Bird 1June29
*Joseph W. L. Birkbeck, *A.F.C., B.Sc.* 1Jan.37
*Frederick S. Bloomfield, *M.A., A.M.I.C.E.* 2Sept.35
*Hubert F. Browne, *M.Sc.* (*acting Grade II*) 2Sept.29
*Frank Buckby (*acting Grade II*) ... 19Jan.26
*Wilfred Burton, *B.Sc.* 1Sept.39
*Frederick Butler, *B.Sc.* 1Sept.39
*Arthur D. Button, *B.Sc.* 18July38
*Stewart A. Campbell, *M.Eng.* 1Jan.35
*William A. Carmichael, *M.A.* 1Sept.37
*Frederick G. Carroll, *B.Sc., A.R.C.S.* 1Jan.35
*Roy S. C. Cater, *M.A.* 1July37
*William E. N. Clark, *B.A., A.M.I.Mech.E., A.F.R.Ae.S.* 1Jan.35
*Frederick W. Clarke, *B.Sc.* 1Jan.37
*James M. Clarke, *B.Sc.* 2Sept.35
*Frederick A. Coleman, *B.A.* 1July37
*Alfred J. L. Collinson, *B.Sc.* 1Sept.37
*Thomas J. D. Craig, *B.A.* 15Dec.30
*James S. Crisfield, *B.A.* 1Dec.37
*Edward S. G. Cropper, *B.Sc.* 18July38
*Leslie B. C. Cunningham, *M.A., B.Sc., Ph.D.* 1Jan.26
William B. Daniels, *R.N.V.R., M.A., B.Sc., V.D.* 17Sept.24
*George L. Danielson, *B.Sc.* 1July37
*Isaac Davies, *M.Sc., A.Inst.P.* 1June37
*Robert G. Dawson, *B.Sc., A.M.I.E.E.* 1July37
*Geoffrey Thomas Debenham, *B.Sc.* 1Sept.39
*Walter F. Dowsett, *A.F.R.Ae.S.* .. 2Sept.35
*Albert E. Druett, *B.Sc., A.M.I.Mech.E.* 1July37
*Richard Duckett, *B.Sc.* 4Jan.37
*Christian L. D. Duckworth, *B.Sc.* (*Eng.*), *A.M.I.N.A., M.Inst.C.E.* .. 1Apr.39
*Ernest G. Dunstan, *B.Sc.* 1Sept.36
*Gerald G. Edwards, *B.A.* 25Aug.36
*Ralph Edwards, *B.Sc.* 1Jan.37
*Hugh Falkner, *M.Sc., A.Inst.P.* ... 1Jan.35
*William Fallowfield, *B.A.* 4Jan.37
*Richard J. C. Farrell, *B.Sc.* 1Jan.36
*Douglas McL. Ferrier, *B.Sc., F.R.Ae.S., F.R.S.A.* 1June29
*Arthur Foden, *B.Sc.* 1Dec.37
*Robert H. B. Forster, *B.Sc., A.M.I.Mech.E.* 2Sept.35
*Robert W. Fowler, *B.Sc., A.M.I.Mech.E., A.M.I.Prod.E.* ... 21Aug.37
*James Fox, *M.Sc., Ph.D., A.M.I.Mech.E.* 1Sept.30
*Harold A. E. Gard, *D.F.C., B.Sc.* 1Jan.26
*Kenneth F. Gardner, *B.A.* 1Sept.37
*Dennis J. Garland, *B.Sc.* 3Aug.37
*Norman Gibson, *B.Sc.* 25Aug.36
*Thomas Gibson (*acting Grade II*) .. 1Sept.23
*Lewis I. Godden, *M.A.* 8Aug.38
*William G. Gould, *late R.N.V.R., A.M.I.N.A., A.F.R.Ae.S.* 1June29
*Frederick D. Greeves, *M.Sc.* 1Sept.37
*Aydon Hall, *B.Eng.* 1Jan.35
*Thomas Hampson, *B.A.* 1Sept.35
*Leonard E. Hardstaff, *B.Sc.* 1Jan.38
*Edgar J. Harrington, *B.Sc., A.R.C.S., D.I.C.* 1Jan.35
*Alec J. Harvey, *B.Sc.* 1Jan.38
*David Hay, *M.A.* 1Sept.35
Henry T. R. Hendin, *Major, M.C., B.Sc.* 1June29
*Thomas E. J. Hewitt, *B.Sc.* 1Dec.36
*William T. Holloway, *B.A.* 1Sept.36
*Edwin Houghton, *B.Sc.* 1Dec.37
*Henry M. Hughes, *M.Sc.* 25Aug.36
*Alfred C. John, *B.Sc.* 2Sept.35
*Aubrey F. Jones, *B.Sc.* 1Mar.37
*John P. Jones, *M.Eng., A.F.R.Ae.S.* (*acting grade II*) 1June29
*William H. Jones, *B.A.* 1Apr.38
*Bertram N. Keeling, *B.A.* 1Jan.35

Note.—Names are arranged alphabetically in each grade. Promotion is by selection.

Grade III—contd.

*George R. Keep, *B.A.* 1June29
*John Kerr, *M.A.*, *B.Sc.* 2Sept.35
*Edgar Knowles, *B.Sc.* (*acting Grade II*) 1Sept.35
*Percy H. Legg, *B.Sc.* (*acting Grade II*) 1Jan.30
*Thomas W. Little, *B.Sc.* 2Sept.35
*Bernard J. Lynch, *B.Sc.*, *Ph.D.*, *A.M.I.N.A.*, *A.F.R.Ae.S.* 2Sept.35
*John Macdonald, *M.A.* 2Sept.35
*Edward I. R. MacGregor, *M.Sc.* 6Jan.36
*ArthurT.Mathews, *B.Sc.*, *A.F.R.Ae.S.* 2Sept.35
*Robert S. Mathieson, *M.A.* 1Jan.39
*Henry H. Mayoh, *B.Sc.* 1Aug.30
*John P. McAllen, *B.A.* 1Jan.37
William McA. McAulay, *Flt. Lt.* (*R.A.F.O.*), *M.A.* 1July37
*Arthur A. McGregor, *B.Sc.* 2Sept.35
*John B. McMillan, *M.A.*, *B.Sc.* 3July37
*Donald R. McWhinnie, *A.F.R.Ae.S.* 1June29
*Herbert Meredith, *M.C.*, *B.Sc.* 1June29
Glyn B. Morgan, *Capt.*, *M.A.*, *B.Sc.* 2Sept.35
*John R. Morgan, *B.Sc.*, *A.M.I.Mech.E.*, *A.F.R.Ae.S.* 8July29
*Charles I. Morris, *A.M.I.E.E.*, *A.F.R.Ae.S.* 1Sept.24
*O. M. Moullin, *M.A.* 1Sept.36
*Roland W. Nicholson, *B.A.* 25Aug.36
*Charles E. Nightingale, *A.C.G.I.* 1June29
*William A. Oliver, *B.Sc.* 1Oct.36
*Oliver R. Orchard, *B.A.* 1Sept.30
*Eric H. Otty, *M.A.*, *Ed.B.* 16Aug.37
*Eric J. Ough, *B.Sc.* 1Jan.39
Roger F. Pemberton, *Major* (*T.A.R.O.*), *M.C.*, *M.A.* 1June28
*John D. Piper, *M.C.*, *B.Sc.* 1Jan.30
*Dudley M. B. Pitt, *M.Sc.* 1July37
*John F. Powell, *B.A.* 4Jan.37
Arthur Prescott, *Flg. Off.*(*R.A.F.O.*), *A.F.R.Ae.S.* 1June29
Harold Preston, *Flight Lieut.* (*R.A.F.O.*), *B.Sc.* 1Feb.30
*Thomas S. Preston, *B.Sc.* 18July38
*Herbert Priestley, *B.Sc.*, *Ph.D.*, *A.Inst.P.* 1Jan.37
*Francis J. Pryer, *B.Sc.* 1Dec.29
*Robert J. Rackham, *B.A.* 1Jan.38
*Leslie T. Rea, *B.Sc.* 22Apr.38
*Leslie M. Riley, *M.A.* 1Jan.37
*James W. Robertson, *B.Sc.*, *A.M.I.A.E.* 21Aug.37
Kenneth W. Round, *Capt.* (*R. of O.*) 1June29
*Abraham I. Ruda, *B.Sc.*, *A.&C.C.*, *A.M.I.Mech.E.* 1Jan.25
*Amory T. Ryland, *M.A.*, *B.A.I.* .. 2Sept.35
*John F. Sanders, *B.Sc.* 10July37
*Herbert W. Saunders, *M.A.*, *D.Litt.* 30Apr.28
*Robert L. Saunders *M.A.* 1Sept.37
Charles F. N. Seaman, *Capt.* (*R.A.O.C. Supp. Res.*), *B.Sc.*, *A.C.G.I.*, *A.M.I.C.E.*, *A.M.I.Mech.E.* 1Sept.36
*Gerald R. Sharp, *M.Sc.* 22Apr.38
*Joshua K. Silver, *B.Sc.* 1June29
*John W. Sim, *M.A.*, *B.Sc.* 13Jan.36
*Clifford H. Sleightholme, *B.Sc.* ... 1Jan.30
Frank Smith, *M.A.* 1Jan.38
*John L. Smith, *B.Sc.* 1Sept.35
*Ralph A. Smith, *B.Sc.* 8Apr.29
*Ronald L. Smith, *B.Sc.* 1Jan.37
*Thomas F. W. Smith, *B.Sc.* 1Sept.36
*Cyril H. G. Soper, *M.A.*, *B.Sc.* 1Jan.37
Leslie F. Stanley, *Flg. Off.*, *R.A.F.O.*, *M.Sc.*, *A.R.C.S.*, *D.I.C.* 17Sept.29
*Robert J. Stephen, *B.Sc.* 1Jan.31
*Robert E. Stephens, *B.Sc.* 1Jan.38
*John H. Stevens, *B.Sc.* 2Sept.35
*Edmund A. Stockwell, *B.A.* 1Jan.35
*Henry A. Stokes, *M.A.* 16Apr.28
WilliamJ.O.Studd, *Capt.*, *A.I.Mar.E.* (*acting Grade II*) 1Sept.24
*Charles E. P. Suttle, *B.Sc.* 2Sept.35
*Edward T. Symonds, *M.A.* 1June29
*Frank C. W. Taylor 1Sept.28
*Frederic J. O. Taylor, *B.Sc.* 1Sept.37
*Alfred S. Thomas, *M.C.* (*acting Grade II*) 1Jan.25
*William C. V. Thomas, *M.A.* (*acting Grade II*) 1Sept.24
*Charles W. Thompson, *M.Sc.* 25Aug.36
*Robert Thomson, *B.Sc.*(*Eng.*), *Ph.D.*, *F.R.S.E.*, *A.M.I.Mech.E.* 4Jan.37
William Thomson, *Lieut.* (*R.A.O.C. Supp. Res.*), *B.Sc.*, *A.M.I.A.E.* .. 1Jan.35
*William R. Thomson, *B.Sc.*, *A.M.I.C.E.* 1Sept.30
*Gordon H. Thorndike, *B.Sc.* 25Aug.36
*Ronald T. R. Thornhill, *B.A.* 1Dec.36
*Ernest J. Tippett, *B.Sc.*, *Ph.D.* ... 2Sept.35
*Charles R. Topham, *B.Sc.*, *A.R.C.S.* 1Dec.36
*Geoffrey Tupholme 1June29
*Wilfred C. Vaughan, *B.Sc.*, *Ph.D.* .. 1Sept.39
William C. Venmore, *Flight Lieut.*, (*R.A.F.O.*), *B.Sc.*, *A.F.R.Ae.S.* .. 1June29
*Thomas H. A. Vivers, *B.Sc.* 1June29
*Archibald C. Vivian, *B.A.*, *D.Sc.*, *A.R.S.M.* 1Apr.39
*John E. F. Voss, *B.Sc.* 1Apr.37
*Harry B. Walker, *B.Sc.*, *A.F.R.Ae.S.* 1June29
*William Walker, *B.A.* 1June29
*Walter S. C. Watkins 11July38
*Eric T. Weddell, *M.C.*, *B.Sc.* 1June29
George, H. Whittaker, *Lieut.*, *B.A.* (*acting Grade II*) 1June29
*John W. W. Whitehead, *B.Sc.* 2Sept.35
*John Whitley, *M.A.*, (*acting grade* II) 1Sept.28
*Gordon W. Whittaker, *D.S.O.*, *M.A.* 1May27
*Cyril J. Whittle, *M.Sc.* 1June29
*Thomas Willcox, *M.Sc.* 1Apr.37
*Sidney R. Williams, *M.A.* 1Jan.36
*Henry M. Wilson, *B.Sc.*, *Ph.D.* 2Sept.35
*William Wilson, *B.Eng.* 2Sept.35
*Philip H. Wood, *B.Sc.*, *A.Inst.P.* .. 1Dec.29

SPECIAL APPOINTMENTS.

Oliver S. Sinnatt, *Capt.*, *M.C.*, *D.Sc.*, *A.F.R.Ae.S.*, *Professor of Aeronautical Science* 3Sept.20
*Evan T. Rees, *D.S.O.*, *O.B.E.*, *M.C.*, *Secretary Air Force Officers' Employment Association* 1Aug.36

Note.—Names are arranged alphabetically in each grade. Promotion is by selection.

PRINCESS MARY'S ROYAL AIR FORCE NURSING SERVICE

PRESIDENT.

H.R.H. THE PRINCESS ROYAL, *G.C.V.O., G.B.E.*

Matron-in-Chief

Blair, *Miss* Emily Mathieson, *R.R.C.* 16*Jan.*38

Matrons

Coulthurst, *Miss* Winifred Maude, *O.B.E.* (*Ret.*) 1*Jan.*32
Taylor, *Miss* Gladys, *R.R.C.* 1*Aug.*35
Jackson, *Miss* Jessie Dorothy, *R.R.C.* 1*Aug.*35
Edwards, *Miss* Mary Euphemia Robertson, *R.R.C.* 1*May*37
Rees, *Miss* Nellie Gertrude, *R.R.C.* 10*Jan.*38
Walker, *Miss* Catherine, *A.R.R.C.* 16*Jan.*38
Clubb, *Miss* Grace Elsie Margaret, *R.R.C.* 1*May*39
Clements, *Miss* Elsie Madeleine, *A.R.R.C.* 16*June*39

Senior Sisters

Taylor, *Miss* Lilla Eliza, *A.R.R.C.* 10*Oct.*35
Stewart, *Miss* Margaret Simpson Frew (*Ret.*) 10*Oct.*35
Macdonald, *Miss* Margaret Jessie, *A.R.R.C.* 10*Oct.*35
MacVicar, *Miss* Mary Anne, *A.R.R.C.* 10*Oct.*35
Spensley, *Miss* Elizabeth, *A.R.R.C.* 10*Oct.*35
Ball, *Miss* May Eliza, *A.R.R.C.* 10*Oct.*35
Inman, *Miss* Gertie, *A.R.R.C.* 1*June*35
Griffin, *Miss* Evelyn Kate (*Ret.*) 1*June*37
Adamson, *Miss* Maud Harriette, *A.R.R.C.* 10*Jan.*37
Garnett, *Miss* Margaret Ellen 16*Jan.*38
Hards, *Miss* Marjorie Elizabeth, *A.R.R.C.* 22*Aug.*38
Youngson, *Miss* Clementina McLachlan, *A.R.R.C.* 28*Nov.*38
Cargill, *Miss* Helen Wilson, *A.R.R.C.* 1*Feb.*39
Polus, *Miss* Rosina Emma Caroline, *A.R.R.C.* 15*Feb.*39
Hardy, *Miss* Louise Hannah, *A.R.R.C.* 25*Mar.*39
Acheson, *Miss* Aileen Francis 12*Apr.*39
Suddaby, *Miss* Olive, *A.R.R.C.* 1*May*39
Hampton, *Miss* Norah Alice (*Ret.*) 16*June*39
Meikle, *Miss* Nora, *A.R.R.C.* 2*Aug.*39

Sisters

1926

Graham, *Miss* Ethel Lilla Margaret (*Ret.*) 1*Jan*
Risdon, *Miss* Elizabeth Ann (*Ret.*) 1*Jan*
Angus, *Miss* Alice Mary 1*July*
Mallett, *Miss* Dora Elizabeth 1*July*
Mansell, *Miss* Dorothy Vincent, *A.R.R.C.* 1*July*
Stuart, *Miss* Ellen Jane 1*July*
Browne, *Miss* Jessie Katherine Annie 1*July*
Buckley, *Miss* Ethel Maud 1*July*
Charlesworth, *Miss* Mary Beresford 1*July*
Grievson, *Miss* May Edith (*Ret.*) 1*July*

1926

Marsland, *Miss* Annie Winifred 2*July*
Thorburn, *Miss* Margaret Turner 14*Aug*
Henson, *Miss* Una Flora Clotilde ... 27*Dec*

1927

Wilson, *Miss* Elizabeth, *A.R.R.C.* .. 7*Jan*
Cartledge, *Miss* Louisa Banham 13*June*
Griffiths, *Miss* Ethel Winifred 1*Sept*

1928

Keyse, *Miss* Olive Amy 16*July*
Rodd, *Miss* Alice Mabel 1*Aug*
Butler, *Miss* Gwendolen Eva 17*Dec*

Sisters—*contd.*

1929

Adams, *Miss* Hilda..... 18*Jan*
Pepper, *Miss* Florence Mary..... 25*Jan*
Dowdeswell, *Miss* Elizabeth Maud, *A.R.R.C.*..... 1*Nov*
Rattenberry, *Miss* Millicent Clara.. 1*Nov*
Minchin, *Miss* Vera Mary..... 1*Nov*

1931

Rogers, *Miss* Jessie Winifred..... 1*June*
Woodcock, *Miss* Kathleen Florence 8*Aug*

1932

Whyte, *Miss* Roberta Mary..... 9*Mar*
Brand, *Miss* Dorothy Mary Eliza.. 29*June*
Featherby, *Miss* Norah Lily..... 25*Sept*

1933

Johnson, *Miss* Kathryn Drysdale.. 27*Jan*
Marfleet, *Miss* Emily Martha..... 8*Sept*
Williamson, *Miss* Alice Mary, *A.R.R.C.* 3*Nov*

1934

Walker, *Miss* Constance Ivy..... 31*Jan*
Toole, *Miss* Gladys..... 30*July*
Gall, *Miss* Mary Ross..... 1*Aug*
Tilbrook, *Miss* Edna Mabel..... 1*Aug*
Macfie, *Miss* Annie Katherine..... 1*Sept*
Garrard, *Miss* Phyllis..... 5*Oct*

1935

Taylor, *Miss* Gwendoline Patty.... 17*Feb*
Lowrey, *Miss* Alice..... 1*Aug*
Tisdall, *Miss* Adairine Mary..... 1*Aug*
Grierson, *Miss* Helen Nicholas Brait 1*Aug*
Grunnah, *Miss* Eleanor Mary..... 1*Aug*
Jopp, *Miss* Mary..... 1*Aug*
Chadwick, *Miss* Jessie Rose..... 1*Aug*

1936

Chinnery, *Miss* Gladys Elsie..... 26*Aug*
Fox, *Miss* Elsie Jane Miriam..... 30*Sept*
Prescott, *Miss* Annie Nicol..... 14*Oct*

1937

Ashworth, *Miss* Veronica Margaret.. 24*Feb*
Atkinson, *Miss* Jessie Wadsley.... 31*Mar*
Hall, *Miss* Edith..... 31*Mar*
Miller, *Miss* Rhoda Banks Foote.... 31*Mar*
Teed, *Miss* Nancy Sinclair..... 31*Mar*
Trotter, *Miss* Ann Marshall..... 14*Apr*

1938

Mallalieu, *Miss* Joan Mallalieu..... 9*Jan*
Knox, *Miss* Eileen Mary..... 12*Jan*
Guinness, *Miss* Evelyn Madse..... 8*Apr*
Wilson, *Miss* Margaret Josephine... 17*Apr*
Jones, *Miss* Gwenllian..... 1*July*
Phillips, *Miss* Margaret Isabel Joan Lucas..... 24*July*
Schilling, *Miss* Dorothy Mary..... 1*Sept*
Wright *Miss* Elinor Margaret..... 1*Sept*

1938

Marshall, *Miss* Ethel Nancy..... 20*Sept*
Sefton, *Miss* Joan Allison Mary.... 1*Nov*
Giles, *Miss* Pauline..... 8*Nov*
Burton, *Miss* Matilda Mary..... 10*Nov*
Maltman, *Miss* Elsie..... 28*Dec*

1939

Le Mesurier, *Mrs.* Joan Howard.... 17*Jan*
Leachman, *Miss* Dorothy Mary.... 25*Jan*
Morris, *Miss* Doris..... 4*Feb*
Mackenzie, *Miss* Una Holm..... 31*Mar*
Morton, *Miss* Elizabeth Gwendoline 7*June*
Kay, *Miss* Louisa Alice..... 14*June*
Williams, *Miss* Gwendoline Louise.. 28*June*
Cockcroft, *Miss* KathleenMaryLindow 8*July*
Grose, *Miss* Elizabeth Agnes..... 2*Aug*
Masters, *Miss* Dorothy Gertrude.... 8*Aug*
Waller, *Miss* Winifred Minnie..... 15*Aug*
Rich, *Miss* Dorothy Humphrys (*Reserve*)..... 4*Sept*
Lloyd, *Miss* Marjorie Isabel (*Reserve*) 4*Sept*
Nelson, *Miss* Geraldine Mary Diana (*Reserve*)..... 9*Sept*
Stewart, *Miss* Edith (*Reserve*)..... 9*Sept*
Stevens, *Miss* Barbara Hazel (*Reserve*) 12*Sept*
Pilgrim, *Miss* Gladys Lily..... 12*Sept*
McCallum, *Miss* Mary (*Reserve*).... 13*Sept*
Petherick, *Miss* Constance Emma (*Reserve*)..... 25*Sept*
Crofts, *Miss* Dorothy B'oteler (*Reserve*)..... 27*Sept*
Young, *Miss* Angela Bridget..... 30*Sept*
Jamieson, *Miss* Lucy Norma..... 1*Oct*
Hawkins, *Miss* Mildred Annie..... 3*Oct*
Cave, *Miss* Winifred Marianne (*Reserve*)..... 18*Oct*
Elliott, *Miss* Ethel Mary (*Reserve*)... 19*Oct*
Price, *Miss* Dora Phyllis Mary (*Reserve*)..... 19*Oct*
Stooks, *Miss* Ellen Nancy..... 28*Oct*
Cozens, *Miss* Norah Eleanor..... 1*Nov*
Maffey, *Miss* Joan Mary..... 1*Nov*
Olver, *Miss* Bridget Mary..... 1*Nov*
Short, *Miss* Freda 7*Nov*
Mason, *Miss* Elaine Muriel..... 29*Nov*
Wilson, *Miss* Margaret 29*Nov*

1940

Leiper, *Miss* Jeannette, ... 4*Jan*
Blackall, *Miss* Phylis Hepburn.... 10*Feb*
Jenkins, *Miss* Gertrude Margaret Ion 10*Feb*
Cassie, *Miss* Elena Juana..... 10*Feb*
Thomas, *Miss* Katie 10*Feb*
Bridle, *Miss* Christine Eliza Ruth (*Reserve*)..... 12*Feb*
Hubbard, *Miss* Ivy Lilian..... 14*Feb*
Chapman, *Miss* Irene May 1*Mar*
Wood, *Miss* Dorothy Elizabeth..... 6*Mar*
Smyth, *Miss* Elizabeth 8*Mar*
Russell, *Miss* Annabella..... 14*Mar*
Barnes, *Miss* Isabel Mary Lavina .. 15*Mar*
Stowell, *Miss* Nancy Margaret..... 23*Mar*

Sisters—*contd.*

1940

Lewer, *Miss* Ivy Emily Winifred... 28*Mar*
Willcox, *Miss* Freda Helena..... 31*Mar*
Hughes, *Miss* Olive Mary (*Reserve*). 3*Apr*
Bray, *Miss* Elfrida Julian Frances.. 1*May*
Flory, *Miss* Alexandra Marian..... 1*May*
Casey, *Miss* Edith Barbara 3*May*
Dixson, *Miss* Dorothy Anne (*Reserve*) 7*May*
Cross, *Miss* Eileen Cashel..... 8*May*
Morgan, *Miss* Bronwen Mary..... 15*May*
Rathbone, *Miss* Stephanie Mary Grace 1*June*
Egerton, *Miss* Sybil Mary (*Reserve*). 1*June*
Browne, *Miss* Eleanor Muriel 5*June*
Jones, *Miss* Iris, *A.R.R.C.* 12*June*
Swain, *Miss* Agnes Mifanwy..... 12*June*
Gamble, *Miss* Mildred Theresa (*Reserve*)..... 14*June*
Godson, *Miss* Mary Doreen (*Reserve*) 14*June*
MacDougall, *Miss* Bertha Mary..... 15*June*
Osmond, *Miss* Olive Mary..... 28*June*
Giles, *Miss* Mary Freethy..... 3*July*
Hardy, *Miss* Kitty..... 4*July*
Pikesley, *Miss* Elizabeth Marjorie.. 17*July*
Slader, *Miss* Betty..... 24*July*
Hale, *Miss* Muriel Ethel..... 31*July*
Smith, *Miss* Kathleen..... 31*July*
Murdoch-Brown, *Miss* Lila Marguerite..... 1*Aug*
Niblock, *Miss* Kathleen Florence.. 4*Aug*
Sytner, *Miss* Doris Mary (*Reserve*).. 6*Aug*
Chitty, *Mrs.* Anna McDougal (*Reserve*) 13*Aug*
Street, *Miss* Eva Mary (*Reserve*).... 28*Aug*
Bruce, *Miss* Sylvia Mary Isobel (*Reserve*) 3*Sept*
Wright, *Miss* Jessie Ada (*Reserve*).. 4*Sept*
Cazaly, *Miss* Muriel (*Reserve*)..... 4*Sept*
Kelly, *Miss* Mary Teresa (*Reserve*) . 4*Sept*
Allen, *Miss* Margaret (*Reserve*) 4*Sept*
Lees, *Miss* Rosalie Doris (*Reserve*).. 4*Sept*
Hall, *Miss* Alice Maude (*Reserve*)... 4*Sept*
Mackie, *Miss* Anne Harrington (*Reserve*) 4*Sept*
King, *Miss* Ena Margaret (*Reserve*). 4*Sept*
Badger, *Miss* Annie Ellen (*Reserve*). 5*Sept*
Tincknell, *Miss* Ethel Lilian Wall (*Reserve*) 5*Sept*
Upton, *Miss* Hilda Mary (*Reserve*).. 6*Sept*
Diver, *Miss* Barbara Mary (*Reserve*). 9*Sept*
Alexander, *Miss* Augusta May (*Reserve*) 12*Sept*
Gale, *Miss* Margaret Catherine 14*Sept*
Billing, *Miss* Nora Elizabeth (*Reserve*) 14*Sept*
Campbell, *Miss* Amy (*Reserve*)..... 14*Sept*
McDowell, *Miss* Thomasina Bell .. 18*Sept*
Howard, *Miss* Mary Margaret (*Reserve*) 18*Sept*
Kavanagh, *Miss* Johanna Mary (*Reserve*) 18*Sept*
Kilpatrick, *Miss* Lucy May (*Reserve*) 18*Sept*
Meheggan, *Miss* Eugenie (*Reserve*).. 18*Sept*
Smith, *Miss* Nora Patricia (*Reserve*) 18*Sept*
Hicks, *Miss* Eileen Agnes 19*Sept*
Hamilton, *Miss* Margaret Rogers (*Reserve*) 19*Sept*
Wormald, *Miss* Edith Gethyn (*Reserve*) 22*Sept*
Wainwright, *Miss* Lucy Mary..... 25*Sept*
Beatt, *Miss* Lilian Florence 25*Sept*
Taylor, *Miss* Elizabeth Anderson .. 26*Sept*

1940

Mitchell, *Miss* Betty Paterson 2*Oct*
Higgins, *Miss* Jessie Mary 2*Oct*
Baggs, *Miss* Winifred Joyce (*Reserve*) 2*Oct*
Baldwin, *Miss* Fanny Florence (*Reserve*) 3*Oct*
Mearles, *Miss* Enid Marcroft (*Reserve*) 3*Oct*
Maitland, *Miss* Francis Joan 9*Oct*
Byrne, *Miss* Sheila Patricia Anne (*Reserve*) 16*Oct*
Dillon, *Miss* Elsie Barrie (*Reserve*).. 18*Oct*
McDowell, *Miss* Mary (*Reserve*) ... 18*Oct*
Fisher, *Miss* Irene Blanche (*Reserve*) 19*Oct*
Collier, *Miss* Eileen (*Reserve*) 24*Oct*
Smith, *Mrs.* Meta Alice Sarah (*Reserve*) 24*Oct*
Wood, *Miss* Mary Gwendoline (*Reserve*) 24*Oct*
Lawford, *Miss* Nancy (Reserve) ... 18*Nov*
Berry, *Miss* Frieda Barbara 28*Nov*
Griffin, *Miss* Susan (*Reserve*) 18*Dec*

1941

Eddy, *Miss* Florence (*Reserve*) 1*Jan*
Baker, *Miss* Joan (*Reserve*) 15*Jan*
Pringle, *Miss* Kate Winifred Ida (*Reserve*) 22*Jan*
Volk, *Miss* Iris Sylvia Muriel (*Reserve*) 1*Feb*
Robison, *Miss* Ellen Douglas Forbes (*Reserve*) 1*Feb*
Brightman, *Miss* Gertrude Mary (*Reserve*)..... 3*Feb*
Horrocks, *Miss* Noëlle Marguerite Cumming (*Reserve*) 5*Feb*
Miller, *Miss* Alison Blyth (*Reserve*) 6*Feb*
Digby-Scammell, *Miss* Betty Christine (*Reserve*) 6*Feb*
Fyson, *Miss* Kathleen (*Reserve*).... 7*Feb*
Hodgson, *Miss* Gwynneth Hughes (*Reserve*)..... 12*Feb*
Phelps, *Miss* Doris Mary (*Reserve*) 14*Feb*
Halahan, *Miss* Patricia Muriel (*Reserve*)..... 21*Feb*
Steinbach, *Miss* Audrey Marguerite (*Reserve*)..... 21*Feb*
Williams, *Miss* Hilda Mary (*Reserve*) 26*Feb*
Johnston, *Miss* Janet Muir (*Reserve*) 28*Feb*
Hullis, *Miss* Ruby Verdun Mary (*Reserve*)..... 1*Mar*
Palmer, *Miss* Dilys Mary (*Reserve*).. 18*Mar*
Maidment, *Miss* Gladys Vera (*Reserve*)..... 20*Mar*
Hemming, *Miss* Francis Pattie (*Reserve*)..... 28*Mar*
Jacob, *Miss* Elsie (*Reserve*)..... 1*Apr*
Judge, *Miss* Evelyn Francis (*Reserve*) 1*Apr*
McIlride, *Miss* Mabel Clara (*Reserve*) 1*Apr*
Williams, *Miss* Gwendoline (*Reserve*) 1*Apr*
Brunton, *Miss* Kathleen Mary (*Reserve*)..... 1*Apr*
Drury, *Miss* Rena Aline (*Reserve*).. 1*Apr*
Johnson, *Miss* Dorothy Margaret (*Reserve*)..... 1*Apr*
Kennard, *Miss* Muriel Fay (*Reserve*) 1*Apr*
Smith, *Miss* Maud (*Reserve*)..... 1*Apr*

Sisters—*contd.*

1941

Thomas, *Miss* Margaret Aileen.. P. 1 *Apr*
Walsh, *Miss* Emma Veronica (*Reserve*)..... 1 *Apr*
Wheeler, *Miss* Peggie Irene Violet (*Reserve*)..... 1 *Apr*
Burgess, *Miss* Martha (*Reserve*).... 1 *Apr*
Griffiths, *Miss* Ida Mary (*Reserve*).. 1 *Apr*
Wright, *Miss* Florence Annie (*Reserve*)..... 1 *Apr*
Lloyd, *Miss* Edna Mary (*Reserve*)... 1 *Apr*
Powell, *Miss* Brynhild Frances Isabel (*Reserve*)..... 1 *Apr*
Rumbold, *Miss* Edith May (*Reserve*) 1 *Apr*
Jones, *Miss* Jean Catherine (*Reserve*) 1 *Apr*
Taplin, *Miss* Frances Clara (*Reserve*) 1 *Apr*
Adams, *Miss* Joan Margaret (*Reserve*) 1 *Apr*
Johnson, *Miss* Edith Ellen (*Reserve*) 1 *Apr*
Newton, *Miss* Dorothy Hylton (*Reserve*)..... 1 *Apr*
McNab, *Miss* Margaret Stewart (*Reserve*)..... 1 *Apr*
Nixon, *Miss* Doris Harriett (*Reserve*) 1 *Apr*
Passmore, *Miss* Marion Frances (*Reserve*)..... 1 *Apr*
Howlett, *Miss* Alice Gwendoline (*Reserve*)..... 1 *Apr*
Munro, *Miss* Ruth Margaret (*Reserve*) 1 *Apr*
Rogers, *Miss* Myfanwy (*Reserve*)... 1 *Apr*
Weedon, *Miss* Phyllis Joan (*Reserve*) 1 *Apr*
Blackwood, *Miss* Mary Frazer (*Reserve*)..... 1 *Apr*
Purnell-Edwards, *Miss* Anne Ruth (*Reserve*)..... 1 *Apr*
Rolands, *Miss* Monica (*Reserve*).... 1 *Apr*
Stewart, *Miss* Eva Winifred (*Reserve*)..... 1 *Apr*
Swain, *Miss* Pamela Beryl Leonora (*Reserve*)..... 1 *Apr*
Smith, *Miss* Ide Mae (*Reserve*)..... 1 *Apr*
Rowbotham, *Miss* Joyce (*Reserve*).. 1 *Apr*
Gray, *Miss* Frances Dewhurst Russell (*Reserve*)..... 1 *Apr*
Thomas, *Miss* Christine Mary (*Reserve*)..... 1 *Apr*
Curran, *Miss* Hannah Winifred.... 1 *Apr*
Bulpitt, *Miss* Linda Audrey Reeve (*Reserve*)..... 1 *Apr*
Wrake, *Miss* Nancy Mary (*Reserve*) 1 *Apr*
Sefton, *Miss* Charlotte Sefton (*Reserve*)..... 1 *Apr*
Maclean, *Miss* Christina McVean (*Reserve*)..... 1 *Apr*
Kennedy, *Miss* Jeannie Eleanora May (*Reserve*)..... 1 *Apr*
Early, *Miss* Marguerite..... 1 *Apr*
Perry, *Miss* Florence Eva..... 1 *Apr*
Deuntzer, *Miss* Marjorie Eileen (*Reserve*)..... 1 *Apr*
Keevil, *Miss* Eileen Amy Ruby (*Reserve*)..... 1 *Apr*

1941

Goldsmith, *Miss* Dorothy May (*Reserve*)..... 1 *Apr*
Like, *Miss* Violet Eva..... 1 *Apr*
Pindar, *Miss* Enid ..... 1 *Apr*
Davis, *Miss* Edna May..... 1 *Apr*
Jenkins, *Miss* Emma Lois Fletcher (*Reserve*)..... 1 *Apr*
Howland, *Miss* Hilda Catherine (*Reserve*)..... 1 *Apr*
Barley, *Miss* Marguerite Florence Louise (*Reserve*)..... 1 *Apr*
Walsh, *Miss* Margaret (*Reserve*).... 1 *Apr*
Williams, *Miss* Cicely Una Rossi (*Reserve*)..... 1 *Apr*
Marston, *Miss* Beatrice Peggy (*Reserve*)..... 1 *Apr*
Hastie, *Miss* Janet Scott (*Reserve*).. 1 *Apr*
Brogan, *Miss* Sara Elizabeth (*Reserve*)..... 1 *Apr*
Beaumont, *Miss* Emma Elizabeth (*Reserve*)..... 1 *Apr*
Roberts, *Miss* Annie (*Reserve*)..... 1 *Apr*
Laughton-Smith, *Miss* Edith Gwendoline (*Reserve*)..... 1 *Apr*
Hunt, *Miss* Annie Rebecca (*Reserve*) 1 *Apr*
Fuller, *Miss* Mildred Ellen (*Reserve*) 1 *Apr*
Nummelin, *Miss* Hilda Mary (*Reserve*)..... 1 *Apr*
Alcock, *Miss* Catherine (*Reserve*).. 1 *Apr*
White, *Miss* Beryl Doris (*Reserve*).. 1 *Apr*
Taylor, *Miss* Violet Renee (*Reserve*) 1 *Apr*
Lambert, *Miss* Dorothy Constance (*Reserve*)..... 1 *Apr*
Beswick, *Miss* Ella Wilfred (*Reserve*) 1 *Apr*
Jackson, *Miss* Marjorie Garrett (*Reserve*)..... 1 *Apr*
Greville, *Miss* Mary Yvonne (*Reserve*)..... 1 *Apr*
MacLeod, *Miss* Williamena (*Reserve*)..... 1 *Apr*
McWhir, *Miss* Agnes Lee (*Reserve*) 1 *Apr*
Williams, *Miss* Elinor Constance (*Reserve*)..... 1 *Apr*
Munro, *Miss* Muriel (Reserve)..... 1 *Apr*
Wilson, *Miss* Ada Louisa (*Reserve*). 1 *Apr*
Hudson, *Miss* Millicent (*Reserve*)... 1 *Apr*
Martin, *Miss* Jean Harlowe (*Reserve*)..... 1 *Apr*
O'Brien, *Miss* Ellen (*Reserve*)..... 1 *Apr*
Homewood, *Miss* Joyce (*Reserve*)... 1 *Apr*
Dunn, *Miss* Ada (*Reserve*)..... 1 *Apr*
Rees, *Miss* Catherine (*Reserve*)..... 1 *Apr*
Pearson, *Miss* Emily Hope (*Reserve*) 1 *Apr*
Mitchell, *Miss* Kathleen Dorothy (*Reserve*)..... 1 *Apr*
Kennedy, *Miss* Frederica (*Reserve*). 1 *Apr*
Sands, *Miss* Edna Maud (*Reserve*).. 1 *Apr*
Macaulay, *Miss* Annie (*Reserve*).... 1 *Apr*
Hubbard, *Miss* Eileen Phylis (*Reserve*)..... 1 *Apr*

Sisters—*contd.*

1941

Baugh, *Miss* Phillis Alice Hampson (*Reserve*) 1*Apr*
Preece, *Miss* Vida Georgina (*Reserve*) 1*Apr*
Rodgers, *Miss* Mary Stainthorp (*Reserve*) 1*Apr*
Murray, *Miss* Helen Matheson (*Reserve*) 1*Apr*
Bland, *Miss* Beryl Edith 1*Apr*
Morris, *Miss* Sarah Emma 1*Apr*
Webster, *Miss* Anna McDougall 1*Apr*
Jones, *Miss* Letitia (*Reserve*) 1*Apr*
Main, *Miss* Jamesina (*Reserve*) 1*Apr*
McEwen, *Miss* Mary 1*Apr*
Russell, *Miss* Mary Taylor (*Reserve*) 1*Apr*
Mullens, *Miss* Margaret Menzies (*Reserve*) 1*Apr*
Boland, *Miss* Beatrice Margaret (*Reserve*) 1*Apr*
Rogers, *Miss* Marjorie Eileen (*Reserve*) 1*Apr*
Blyth, *Miss* Joyce Kate Gloria 1*Apr*
Matthews, *Miss* Elsie Elizabeth (*Reserve*) 1*Apr*
Lee, *Miss* Winifred (*Reserve*) 1*Apr*
Green, *Miss* Vera Maude (*Reserve*.. 1*Apr*
Parratt, *Miss* Helen Mary (*Reserve*) 1*Apr*
Folker, *Miss* Vivien Agnes (*Reserve*) 1*Apr*
O'Regan, *Miss* Teresa Sarah (*Reserve*) 1*Apr*
Campbell, *Miss* Margery Reid (*Reserve*) 1*Apr*
Date, *Miss* Etta Winifred (*Reserve*) 1*Apr*
Hay, *Miss* Joan 1*Apr*
Harper, *Miss* Mary (*Reserve*) 1*Apr*
Turner, *Miss* Nancy Myra (*Reserve*) 1*Apr*
Bishop, *Miss* Kathleen Violet Louise (*Reserve*) 1*Apr*
Munn, *Miss* Joyce Rose Ellen (*Reserve*) 1*Apr*
North, *Miss* Doris Eileen (*Reserve*).. 1*Apr*
Millar, *Miss* Margaret Jane Sinclair (*Reserve*) 1*Apr*
Stephens, *Miss* Violet Mary Jane (*Reserve*) 1*Apr*
Dawson, *Miss* Mary Patricia (*Reserve*) 1*Apr*
Morris, *Miss* Elizabeth Mabel Leah Lilian (*Reserve*) 1*Apr*
Smith, *Miss* Doreen Millicent (*Reserve*) 1*Apr*
Curnow, *Miss* Florence Gwendoline (*Reserve*) 1*Apr*
Parfitt, *Miss* Olwyn Doreen (*Reserve*) 1*Apr*
Botting, *Miss* Joan Hannah Ellen (*Reserve*) 1*Apr*
Ross, *Miss* Jessie Stewart 1*Apr*
Guyan, *Miss* Anne Cameron (*Reserve*) 1*Apr*
Craig, *Miss* Olive Eirene Violet (*Reserve*) 1*Apr*
Alison, *Miss* Joan Theresa (*Reserve*) 1*Apr*
Ramsay, *Miss* Mary Lilian Mizen (*Reserve*) 1*Apr*

1941

Phillips, *Miss* Lilian Joan (*Reserve*) 1*Apr*
Steinbach, *Miss* Pamela (*Reserve*).. 1*Apr*
Middleton, *Miss* Constance Joan (*Reserve*) 1*Apr*
Bloomfield, *Miss* Gladys Ida (*Reserve*) 1*Apr*
Taylor, *Miss* Mary Ann (*Reserve*) .. 1*Apr*
Davies, *Miss* Molly (*Reserve*) 1*Apr*
Holbrook, *Miss* Vera Louise (*Reserve*) 1*Apr*
Robertson, *Miss* Bridget Mary (*Reserve*) 1*Apr*
House, *Miss* Ella Rosetta Laura (*Reserve*) 1*Apr*
Smith, *Miss* Grace Diver Scott (*Reserve*) 1*Apr*
Ridler, *Miss* Dorothy Frances (*Reserve*) 1*Apr*
Monks, *Miss* Jean Margaret (*Reserve*) 1*Apr*
Dee, *Miss* Mary (Reserve) 1*Apr*
Jermy, *Miss* Joyce Lydia (*Reserve*) 1*Apr*
Maberley, *Miss* Evelyn Vernon (*Reserve*) 1*Apr*
Dixon, *Miss* Margaret (*Reserve*) 1*Apr*
Harrison, *Miss* Joan (*Reserve*) 1*Apr*
Littler, *Miss* Ethel (*Reserve*) 1*Apr*
Limerick, *Miss* Agnes Williamson McMillan (*Reserve*) 1*Apr*
Davies, *Miss* Gladys May (*Reserve*) 1*Apr*
Woodward, *Miss* Edith Lucy (*Reserve*) 1*Apr*
Harper, *Miss* Jean Emily (*Reserve*). 1*Apr*
Nugent, *Miss* Monica Mary (*Reserve*) 1*Apr*
Bryant, *Miss* Florence Anne... (*Reserve*) 1*Apr*
Grattan, *Miss* Mary Patricia Grafton (*Reserve*) 1*Apr*
Hughes, *Miss* Dorothy (*Reserve*) ... 1*Apr*
Brennan, *Miss* Margaret (*Reserve*).. 1*Apr*
Clarke, *Miss* Margery Eve (*Reserve*). 1*Apr*
Notley, *Miss* Margaret Elizabeth (*Reserve*) 1*Apr*
Church, *Miss* Edith Mary (*Reserve*). 1*Apr*
Dunsford, *Miss* Dorothy Lichigary (*Reserve*) 1*Apr*
Horsley, *Miss* Mary (*Reserve*) 1*Apr*
Green, *Miss* Dorothy Ellen (*Reserve*) 1*Apr*
Long, *Miss* Gwendoline Mary (*Reserve*) 1*Apr*
Linton, *Miss* Phyllis (*Reserve*) 1*Apr*
Swallow, *Miss* Lucia (*Reserve*) 1*Apr*
Bell, *Miss* Frieda (*Reserve*) 1*Apr*
Hood, *Miss* Katharine Mildred (*Reserve*) 1*Apr*
Moore, *Miss* Marjorie (*Reserve*) 1*Apr*
Huckbody, *Miss* Nora Rose (*Reserve*) 1*Apr*
Walker, *Miss* Grace Evelyn Kirby (*Reserve*) 1*Apr*
Snowball, *Miss* Mary Elizabeth (*Reserve*) 1*Apr*
Thomas, *Miss* Nancy Helen (*Reserve*) 1*Apr*
Elkin, *Miss* Mabel Hessie (*Reserve*) 1*Apr*

Sisters—*contd.*

1941

Stack - Haydon, Miss Fanny Josephine (*Reserve*) 1*Apr*
Straughan, *Miss* Elizabeth Irene (*Reserve*)..... 1*Apr*
Fox, *Miss* Rosalie Hamilton (*Reserve*) 1*Apr*
Middlemiss, *Miss* Jean Blair Cumming (*Reserve*)..... 1*Apr*
Avery, *Miss* Ruth Emily (*Reserve*) . 1*Apr*
Graham, *Miss* Molly Beatrice Carie (*Reserve*) 1*Apr*
Stokes, *Miss* Phyllis Mary Bettine (*Reserve*) 1*Apr*
Power, *Miss* Ellen (*Reserve*) 1*Apr*
Grubb, *Miss* Edna Maud (*Reserve*) . 1*Apr*
Terry, *Miss* Dorothy Desiree (*Reserve*)..... 1*Apr*
Baumann, *Miss* Eleanor Elsie (*Reserve*)..... 1*Apr*
McDonagh, *Miss* Mary Matthews (*Reserve*) 1*Apr*
Hunter, *Miss* Nancy Arabella (*Reserve*) 1*Apr*
Wadsworth, *Miss* Sylvia Edith (*Reserve*) 1*Apr*
Trewin, *Miss* Yvonne (*Reserve*) 1*Apr*
Tilley, *Miss* Marjorie (*Reserve*) 1*Apr*
Grahame, *Miss* Catherine Mary (*Reserve*) 1*Apr*
Ryder, *Miss* Alice Florence (*Reserve*) 1*Apr*
Macbain, *Miss* Christina Margaret Cowan (*Reserve*) 1*Apr*
McCaffery, *Miss* Kathleen (*Reserve*) 1*Apr*
Lazenbury, *Miss* Marjory (*Reserve*) 1*Apr*
Lay, *Miss* Elsie (*Reserve*) 1*Apr*
Rodger, *Miss* Elsie (*Reserve*) 1*Apr*
Coombs, *Miss* Janet Elizabeth (*Reserve*)..... 1*Apr*
Brown, *Miss* Jessie (*Reserve*) 1*Apr*
Fraser, *Miss* Margaret Isabella.... 1*Apr*
Davies, *Miss* Glenys Mair..... 1*Apr*
O'Dwyer, *Miss* Winifred 1*Apr*
Adams, *Miss* Flora Alsace..... 1*Apr*
Fraser, *Miss* Margaret Isobel (*Reserve*)..... 1*Apr*
McIlwraith, *Miss* Lilias (*Reserve*) 1*Apr*
Williams, *Miss* Norah Emma (*Reserve*) 1*Apr*
Bray, *Miss* Isabella Jean..... 1*Apr*
Burrell, *Miss* Elsie Annie (*Reserve*).. 1*Apr*
Mitchell, *Miss* Jean Le Quisne (*Reserve*) 1*Apr*
Turner, *Miss* Irene May (*Reserve*) 1*Apr*
De Garis, *Miss* Kathleen Ogier (*Reserve*)..... 1*Apr*
Hill, *Miss* Joan Ellen (*Reserve*) 1*Apr*
Ellis, *Miss* Margaret (*Reserve*) 1*Apr*
Meredith, *Miss* Vera Eileen (*Reserve*) 1*Apr*

1941

McGregor, *Miss* Norah (*Reserve*) .. 1*Apr*
Phillips, *Miss* Hannah Olwen (*Reserve*)..... 1*Apr*
Brown, *Miss* Helen Cowie (*Reserve*) 1*Apr*
Irvine, *Miss* Margaret Rutherford (*Reserve*)..... 1*Apr*
Sanderson, *Miss* Janet Miles (*Reserve*) 1*Apr*
Edmunds, *Miss* Ceridwen Annie (*Reserve*)..... 1*Apr*
Daly, *Miss* Jane Elizabeth (*Reserve*) 1*Apr*
Burrell, *Miss* Eleanor Macdonald (*Reserve*)..... 1*Apr*
Gregg, *Miss* Lilian Delia (*Reserve*).. 1*Apr*
Holt, *Miss* Barbara (*Reserve*)..... 1*Apr*
Butler, *Miss* Iris (*Reserve*)..... 1*Apr*
Madden, *Miss* Johanna (*Reserve*)... 1*Apr*
Wood, *Miss* Betty Morland (*Reserve*) 1*Apr*
Gooch, *Miss* Barbara Lilian (*Reserve*) 1*Apr*
Trick, *Miss* Doris Mary (*Reserve*).. 1*Apr*
Hughes, *Miss* Ursula Winstanley (*Reserve*)..... 1*Apr*
Nichol, *Miss* Elizabeth Marjory Bell (*Reserve*)..... 1*Apr*
Bateman, *Miss* Winifred Joan (*Reserve*)..... 1*Apr*
Reed, *Miss* Nancy (*Reserve*)..... 1*Apr*
King, *Miss* Barbara Mary (*Reserve*) 1*Apr*
Stephens, *Miss* Catherine Jane (*Reserve*)..... 1*Apr*
Wilson, *Miss* Isobel (*Reserve*)..... 1*Apr*
Coulter, *Miss* Georgina Alberta (*Reserve*)..... 1*Apr*
Burgess, *Miss* Mary Cecilia (*Reserve*) 1*Apr*
Jones, *Miss* Myfanwy (*Reserve*).... 1*Apr*
Newton, *Miss* Marjorie (*Reserve*)... 1*Apr*
Fischer, *Miss* Mary (*Reserve*)..... 1*Apr*
Gray, *Miss* Eva Le Page (*Reserve*).. 1*Apr*
Hepburn, *Miss* Marjorie Brodie (*Reserve*)..... 1*Apr*
Brown, *Miss* Margaret Cooper (*Reserve*)..... 1*Apr*
Mabon, *Miss* Elizabeth Low (*Reserve*) 1*Apr*
Crawford, *Miss* Doreen Upton (*Reserve*)..... 1*Apr*
Hewett, *Miss* Mary Gwendoline (*Reserve*)..... 1*Apr*
Martin, *Miss* Pearl Edna (*Reserve*).. 1*Apr*
Daniels, *Miss* Helen Joy (*Reserve*).. 1*Apr*
Baly, *Miss* Monica Eileen (*Reserve*) 1*Apr*
Gardner, *Miss* Jessie Muir Buchanan (*Reserve*)..... 1*Apr*
Mills, *Miss* Kathleen Charlton (*Reserve*)..... 1*Apr*
Machan, *Miss* Jean Liveston (*Reserve*) 1*Apr*
Tabbernor, *Miss* Gwenyth (*Reserve*) 1*Apr*
Lake, *Miss* Margery Grace (*Reserve*) 1*Apr*

Sisters—*contd.*

1941

Evans, *Miss* Dorothy Rose (*Reserve*) 1*Apr*
Bailey, *Miss* Helen May (*Reserve*) 1*Apr*
Jones, *Miss* Nancy Elizabeth (*Reserve*) 1*Apr*
Burnett, *Miss* Anna Bell (*Reserve*) 2*Apr*
Hacker, *Miss* Benita Vera (*Reserve*) 2*Apr*
Sergeant, Miss Winifred Mary (*Reserve*) 2*Apr*
Sheahan, *Miss* Mart (*Reserve*) 2*Apr*
Madgwick, *Miss* Joyce (*Reserve*) 2*Apr*
Woodland, *Miss* Elizabeth Annie (*Reserve*) 2*Apr*
O'Dwyer, *Miss* Mary Catherine (*Reserve*) 4*Apr*
Buckley, *Miss* Mary Frances (*Reserve*) 1*May*
Gilman, *Miss* Mabel (*Reserve*) 1*May*
Grant, *Miss* Isabella (*Reserve*) 1*May*
Blandford, *Miss* Kathleen Beatrice (*Reserve*) 2*May*
Knowlman, *Miss* Margaret (*Reserve*) 6*May*
Milne, *Miss* Agnes Leslie (*Reserve*) 6*May*
Anderson, *Miss* Barbara Reid (*Reserve*) 13*May*
Macrae, *Miss* Margaret (*Reserve*) 13*May*
Allen, *Miss* Gladys Ethel (*Reserve*) 14*May*
Winstanley, *Miss* Marguerite Mary (*Reserve*) 14*May*
Head, *Miss* Olive Dorothea (*Reserve*) 14*May*
Lumsden, *Miss* Margaret Deacon (*Reserve*) 20*May*
Woodall, *Miss* Beryl Minnie (*Reserve*) 27*May*
Galletly, *Miss* Marianne Lavinia (*Reserve*) 28*May*
Gilbert, *Miss* Mary Frances Violet (*Reserve*) 28*May*
Lodge, *Miss* Marlborough Constance Evelyn (*Reserve*) 28*May*
Thomson, *Miss* Jean Craig (*Reserve*) 28*May*
Smith, *Miss* Frances Alice (*Reserve*) 29*May*
Thorneley, *Miss* Helen Winifred (*Reserve*) 4*June*
McDonald, *Miss* Ann Smith (*Reserve*) 11*June*
Oscroft, *Miss* Leila Hannah (*Reserve*) 18*June*
Shaw, *Miss* Kathleen (*Reserve*) 19*June*
Blake, *Miss* Nellie Beatrice (*Reserve*) 20*June*
Cover, *Miss* Sylvia Lee (*Reserve*) 20*June*
Beaty, *Miss* Margaret Horne (*Reserve*) 20*June*

1941

Davies, *Miss* Mary (*Reserve*) 20*June*
Hawley, *Miss* Grace Angela (*Reserve*) 20*Jun*
Bentley, *Miss* Kathleen Sarah (*Reserve*) 24*June*
Le Geyt, *Miss* Mary Victoria (*Reserve*) 24*June*
White, *Miss* Christina (*Reserve*) 25*June*
Kirkpatrick, *Miss* Dorothy (*Reserve*) 26*June*
Weir, *Miss* Jane Sheils (*Reserve*) 26*June*
Ridley, *Miss* Edith (*Reserve*) 4*July*
Sugrue, *Miss* Margaret Mary (*Reserve*) 9*July*
Finter, *Miss* Kathleen Florence (*Reserve*) 9*July*
Higgins, *Miss* Gladys May (*Reserve*) 9*July*
Cook, *Miss* Eliza (*Reserve*) 14*July*
McNeill, *Miss* Tina Jane (*Reserve*) 14*July*
MacCallum, *Miss* Annie Bella (*Reserve*) 14*July*
Coombes, *Miss* Patricia Mary Eva (*Reserve*) 14*July*
Black, *Miss* Rona Charteris (*Reserve*) 16*July*
Martin, *Miss* Marjorie Isabel (*Reserve*) 16*July*
Odlum, *Miss* Kathleen Elma (*Reserve*) 16*July*
Stringer, *Miss* Grace (*Reserve*) 16*July*
Belford, *Miss* Helen Bessie (*Reserve*) 17*July*
Brayton, *Miss* Marie Anna (*Reserve*) 17*July*
Hall, *Miss* Sara Westhalia (*Reserve*) 17*July*
Smith, *Miss* Vera Elizabeth (*Reserve*) 17*July*
Young, *Miss* Kathleen Muriel (*Reserve*) 18*July*
Harrison, *Miss* Mary Elizabeth (*Reserve*) 18*July*
Middleton, *Miss* Daisy Belle (*Reserve*) 18*July*
Horne, *Miss* Annie Mercia (*Reserve*) 18*July*
Birks, *Miss* Olive Marion (*Reserve*) 19*July*
Smith, *Miss* Elizabeth Margaret (*Reserve*) 24*July*
Baird, *Miss* Audrey Margaret (*Reserve*) 1*Aug*
Smallwood, *Miss* Elizabeth Margaret (*Reserve*) 1*Aug*

Nursing Service Advisory Board

President—H.R.H. THE PRINCESS ROYAL, *G.C.V.O., G.B.E.*

Chairman—Air-Marshal Sir Harold Edward Whittingham, *K.B.E., M.B., Ch.B., F.R.C.P.* (*E.*) *F.R.F.P.S.* (*G.*) *F.R.C.P.*(*Lon.*) *D.P.H., D.T.M. & H., K.H.P.* (*t*).
(***Director General of Medical Services***).

Members,

***Miss* E. M. Blair,** *R.R.C.* (*Matron-in-Chief*),
Miss **M. K. Blyde,** *A.R.R.C.* (*Sister-Matron, King's College Hospital*).
Miss **D. M. Smith** (*Matron, Middlesex Hospital*).

RESERVE OF AIR FORCE OFFICERS

Officers not serving on the active list of the R.A.F.

GENERAL DUTIES BRANCH

Air Commodore.

Weir, James George, *C.M.G., C.B.E.* (" *C* ") 20Apr.23

Wing Commander.

Baring, *The Hon.* Maurice, *O.B.E.* (*hon.*) 20Jan.25

Squadron Leaders.

Payn, Harold James, *A.F.C.* (" *C* ") 30June22
E. McKenna, Hugh Walter, *D.C.M.* (" *B* ") 1Apr.29
§Thomasson, Frederick, *D.F.C., M.M.* (" *B* ") 5Nov.37
§Barbour, Reginald Stanley (" *C* " 5Nov.37
Moreton, Esmond John Hugh Fulford..... 30June39
Richmond, Gordon Lennox George (" *C* ") 28Aug.39

Flight Lieutenants.

1919 to 1929

§Nightingale, Alfred James (" *C* "). 1Apr.18
Bailey, Charles William (" *C* ").... 16Sept.19
§Clarke, Frederick Wellesley (" *B* ") 24Oct.19
§Todd, Henry Cuthbert (" *C* ").... 11Nov.19
§Mathew, Cecil George (" *C* ")..... 1Mar.20
Bulman, Paul Ward Spencer, *M.C., A.F.C.* (" *C* ") 30June21
Smith, Sydney, *D.C.M.* (" *C* ").... 30June22
§Ballard, Maurice (" *C* ")..... 30June22
§Bligh, Harry (" *C* ") 30June23
Davy, Percy Harold (" *C* ")..... 1Jan.24
§Harker, Seymour Caley (" *C* ") ... 1Jan.24
Bailey, Francis Joseph (" *C* ") .,... 4Aug.25
Dean, Harry Pitt (" *B* ")..... 17Aug.26
Holmes, Cyril Thomas (" *C* ")..... 22Feb.27
O'Grady, Standish Conn, *M.C.* (" *C* ") 31Jan.28
Deane, Laurence Archibald William (" *C* ") 1Apr.29
§Higgens, Roland Stanley (" *C* ").. 1Apr.29
§Nicholls, William Graham (" *C* ") 1Apr.29
Stocks, Stanley John (" *C* ")..... 1Apr.29
Hale-Munro, Thomas Adrian (" *C* ") 1Apr.29
Bryant, Reginald William Edward (" *C* ") 11Sept.29
Schofield, Harry Methuen (" *C* ").. 1Nov.29

1930

Feather, Cecil (" *C* ")..... 5Mar
§Brooke, Lionel Hugh (" *C* ")..... 14May
Debenham, Horace Gilbert Wanklyn (" *C* ") 1July
Egglesfield, Laurence Alfred (" *A* ") 1July
Dight, Frederick Henry (" *C* ").... 1July
Strange, Royle Frederick John (" *C* ") 1July

1931

Russell-Stracey, Edward George Honeywood, *A.F.C.* (" *C* ").... 11Mar
Murray, Evan Aitken Thurston (" *A* ") 19Aug
John, Conrad Southey (" *A* ")..... 19Aug
Massey, William Richard (" *A* ").. 28Aug

1932

§Russell, Herbert John Tuson (" *C* ") 21Jan
Lucas, Philip Gadesden (" *C* ") 10Feb
Tyson, Geoffrey Arthur Virley (" *C* ") 10Feb

1933

Menzies, Duncan (" *A* ")..... 1Apr
§Sullock, Edward Albert, *A.F.C.* (" *C* ") 6Apr
Bennett, Leslie Vincent *M.C.* (" *C* ") 1June
Brown, George Stanley (" *A* ")..... 1Dec

1934

Rogers, John Cecil Kelly (" *A* ")... 8May
Piper, Harold Lord (" *C* ")..... 8May
Wood, Geoffrey (" *A* ")..... 8May
Figgins, Bernard Wilkinson (" *A* ") 8May
Johnson, William Evelyn Patrick (" *A* ") 26May
§Murison, Frederick William (*Lt., R.A.* (*T.A.*), *Res. of Offs.*) (" *C* ")..... 1June
McGill, Duncan Bassett (" *C* ")..... 1Aug
Rose, Thomas (" *C* ")..... 23Oct

§ Also holds a commission in the R.A.F.V.R.

1935

Ash, Leslie Stuart (" *C* ")	1Jan
Miller, Alexander Purves (" *C* ")	1Jan
Jackson, George Russell (" *C* ")	1Jan
Donovan, Francis Patrick, *M.B.E.* (" *C* ")	1Jan
Lock, John Henry (" *A* ")	1Jan
Hudson, Philip Ernest (" *C* ")	18June
§§. Badcock, Edgar Clifford Graham (" *C* ")	1July
§Goodwin, Noel Thomas (" *C* ")	4Dec

1936

Birks, Christopher Frederick (" *A* ")	12Jan
Snarey, George Norman, *A.F.C.* (" *C* ")	27Jan
Barnett, Reginald James William (" *A* ")	1Feb
Palmer, John Ross (" *A* ")	1Apr
§Burdick, George (" *C* ")	1Apr
Monckton, Cecil Leslie (" *C* ")	1Apr
Smith-Ross, Edward Charles (" *C* ")	1Apr
Tettenborn, Phillip Arthur de Gleichen (" *A* ")	1Apr
Moseley, Samuel Mark (" *C* ")	1Apr
Younghusband, Richard Hales (" *C* ")	1Apr
Hare, Maurice (" *C* ")	1Apr
Murray, William Farquhar (" *A* ")	1Apr
Ellison, Richard Charles William (" *A* ")	1Apr
Shakespeare, Joseph Stuart (" *A* ")	1Apr
Orchard, Arthur Thomas (" *C* ")	1Apr
Mustard, Geoffrey Evelyn (" *A* ")	1Apr
Ogden, Cecil Victor (" *A* ")	1Apr
Smith, Albert Edmund (" *A* ")	1Apr
Allen, Francis Cecil (" *A* ")	1Apr
Poole, Edward (" *A* ")	1Apr
Banks, John Langton Courtenay (" *A* ")	1Apr
Cass, Kenneth Maxwell (" *A* ")	1Apr
Davys, John Llewellyn Mapletoft (" *A* ")	1Apr
Reed, Edgar George (" *A* ")	1Apr
Parker, Robert Clive (" *A* ")	1Apr
Gurney, Edwin Mackenzie (" *A* ")	1Apr
Lucke, Douglas Webster (" *A* ")	1Apr
Bowes-Lyon, Hubert Malcolm ("*A*")	1Apr
Woodhouse, Hugh Oswald (" *A* ")	1Apr
Reynolds, Basil Pelham (" *A* ")	1Apr
Stewart, William Laing (" *A* ")	11Apr
Zorn, John Frederick Langenmayr (" *A* ")	11Apr
Burleigh, Thomas Haydon (" *C* ")	12Apr
McAuley, James Noel (" *A* ")	2June
Foss, Peter Fidelis ("*C* ")	11Aug
Talbot, James Richard (" *A* ")	28Aug
Craig, William John (" *C* ")	11Sept
Page, Robert Humphrey (" *A* ")	24Oct
Griffiths, Christopher (" *A* ")	1Nov

1937

Andrew, Allan (" *A* ")	7Feb
Wheelwright, Edward Hanley (" *C* ")	25Feb
§Willis, Alfred Thomas Hall (" *C* ")	12Mar
Fry, Howard Levett (" *A* ")	12Mar
Glasheen, Vincent William (" *A* ")	15Mar
Kennedy, Hugh Vincent (" *A* ")	2Apr
Evans, John Collenette (" *A* ")	25Apr
Fleming, Guy Desmond (" *A* ")	25Apr
Cox, Henry Meyrick (" *A* ")	6July
Clennell, Geoffrey James Ian (" *C* ")	9July
Sandeman, *Rev.* Austin Wollaston (*Hon. Sqdn. Ldr.*) (" *A* ")	30Oct
Martin, Clifton William (" *B* ")	2Nov

1938

Grierson, John (" *A* ")	28Oct

§ Also holds a commission in the R.A.F.V.R.

Flying Officers.

1918 to 1921

Higman, Henry Philip Lawton ("*C*") 1Apr.18
§Wyatt, Montague James, *M.C.* ("*C*") 1Apr.18
§Taylor, Ernest ("*B*") 24Oct.19
Travers, Frederick Dudley, *D.F.C.* ("*C*") 5Dec.19
§Pretty, Reginald Charles ("*C*") 5Dec.19
§Brown, Frederick William ("*C*") 12Dec.19
Clinton, Arnold Cadman ("*C*") 14Aug.20
Shoosmith, William Matthew ("*C*") 23Aug.20
§Roberts, Harry Wallace ("*B*") 19June21
§Dove, Cecil Beck ("*C*") 2July21
Shepherd, Ronald Thomas ("*C*") 4July21
§Wale, Norman Walter ("*B*") 26Sept.21

1922

Taylor, Sydney Ernest ("*C*") 8Jan
Gibbs, Hugh Marsden ("*C*") 18Feb
Rimmer, Launcelot, *M.M.* ("*C*") 24Feb
Uwins, Cyril Frank, *A.F.C.* (*Hon. Flight Lieut.*) ("*C*") 6Mar
Sanders, Herman ("*C*") 28Apr
Berlyn, Ronald Cory ("*C*") 31May
Yuill, George Frew ("*A*") 22June
Jones, Oscar Philip ("*A*") 29July
§Hall, John Thomas ("*C*") 1Sept
§Hay, Jack Valentine ("*C*") 4Sept
Baker, John Francis Austin ("*C*") 5Oct
Foote, Henry Wells ("*C*") 6Oct
§Budge, Arthur Stanley ("*C*") 10Oct
Armstrong, William, *A.F.C.* ("*C*") 10Nov
Tapp, Russell Brooke ("*C*") 8Dec
Mollard, Roger Pierre ("*A*") 28Dec

1923

McCosh, James ("*C*") 1May

1924

§Marshall, Francis William ("*C*") 1Mar
§Unwin, Noel Hamilton Forbes ("*C*") 13June
Ayre, Edward Dundonald ("*A*") 25Nov

1925

Harvey, Robert Kitchener ("*C*") 10Feb
Shand, Stanley Grapes ("*C*") 6May
Youell, Alan Bruce Hamilton ("*A*") 20July
Overal, Alfred John Clifford ("*C*") 4Sept
Hall, Jack ("*C*") 4Sept
§Coupland, Robert Knyvett ("*C*") 14Sept
Mathieson, James Mullen ("*A*") 25Sept
§Ford, Ronald Arthur ("*C*") 15Nov

1926

Bullock, Ralph Nathaniel ("*A*") 17June

1927

Swiss, Eric Arthur ("*A*") 12Mar
Fresson, Ernest Edmund ("*C*") 17Nov
Bradley, Harold ("*C*") 7Dec

1928

Vallance, Vivian Victor Wilson ("*AA2*") 5Jan
Hill, Arthur Gerald ("*A*") 3May
Hoare, John Mathew Hampden ("*AA2*") 14Sept
MacLaren, Owen Finlay ("*AA2*") 21Sept
White, Hubert Henry ("*C*") 30Oct
Buckingham, Hugh ("*C*") 23Nov
Brecknell, Douglas Frank Charles ("*AA2*") 8Dec

1929

Harrison, Thomas Lewen ("*B*") 1Jan
Harris, Maurice George Robert ("*C*") 8Jan
§Parry, John Howard ("*C*") 1Feb
Batchelor, Eric ("*C*") 16Feb
§Padfield, Herbert James ("*B*") 31Mar
Haigh, Harry ("*BB*") 8May
Henkel, Noel Francis Victor ("*C*") 8June
§Atkinson, Patrick George Joseph ("*C*") 9July
§Hughes-Morgan, David James ("*C*") 9July
Mountain, Ralph ("*A*") 16Sept
§Taylor, Frederick Barry ("*C*") 16Sept
Hampton, Wilfred Edward ("*AA2*") 19Sept
Williams, Leonard Charles ("*C*") 20Sept
Upton, Alaister Le Roi Sabine ("*A*") 8Oct
Greenwood, Eric Stanley ("*A*") 8Oct
de Havilland, Geoffrey Raoul ("*C*") 30Oct
Rotheram, Edward ("*A*") 25Nov

1930

Alderson, Marmaduke Jonathan Rowland ("*AA2*") 10Jan
Herringshaw Stanley Richard ("*AA2*") 11Jan
Farquharson, Gerald Guy Ward ("*AA2*") 24Jan
Parker, Maurice Gordon ("*C*") 24Feb
Satchwell, Denis Frank ("*A*") 14Mar
§Beynon, John Ennis ("*C*") 14Mar
Edelsten, Joscelin ("*C*") 31Mar
Finnegan, Eric James ("*A*") 12Apr
Pudney, Walter Godfrey ("*C*") 16Apr
Pelly, Charles Edmund WilliamNigel Cavendish ("*A*") 2May
§Tew, Walter Henry Edward ("*C*") 25May
Musson, George Bertram ("*A*") 28June

§ Also holds a commission in the R.A.F.V.R.

1930

§Glen, James William Craven (*"A"*) 8July
Roberts, Geoffrey Newland (*"C"*).. 22Aug
Hoyle, Trevor William (*"A"*)..... 22Aug
§Pawson, Geoffrey John (*"C"*) 15Sept
Ellison, Ronald (*"A"*)..... 13Oct
Wiltshire, Sidney Noel, *E.G.M.*(*"C"*) 28Dec

1931

Harrison, Douglas Charles (*"A"*)... 13Jan
Barclay, David (*"A"*)..... 15Feb
§Middleton, Hugh de Montmorency (*"C"*) 28Feb
Hill, Noel (*" A "*)..... 14Apr
Makgill, Richard James Robert Haldane (*"C"*)..... 13Oct
Allen,Charles William John(*"AA1"*) 2Dec
Murray, Lee Cameron Lathrop (*"C"*) 3Dec

1932

Moss, Geoffrey Palliser (*"AA2"*).... 2Jan
Stephens, Peter Trevelyan (*"C"*)... 7Jan
Ross, Ian Grant (*"A"*)..... 12Jan
Sheppard, Jack Sydney (*"A"*)..... 5June
Sorsbie, Malin (*"A"*)..... 5July
Cockburn,Charles Francis Alexander (*"AA2"*)..... 16Sept
Rumbold, William Robert (*"C"*)... 24Sept
Burgess, John Weir (*"C"*)..... 13Oct
Pegg, Arthur John (*"C"*)..... 29Nov
Houlder,Clive Beckingham (*"AA2"*) 29Dec

1933

Moss, Ronald Lawrence (*"C"*).... 6Jan
Charsley, John Hough (*Lt.-Cdr., R.N., ret.*) (*"A"*)..... 20Jan
§Henley, Harold George (*"C"*) 11Feb
Quill, Jeffrey Kindersley, *A.F.C.* (*"C"*) 9Apr
Evans, Walter Evan (*"C"*) 14Sept

1934

Richardson, Neil (*Lt., R.N.R.*) (*"AA1"*)..... 10May
Hoggart-Hill, James Henry(*"AA1"*) 8Sept
de Havilland, Peter Jason (*"AA1"*) 29Sept
Adams, George Mills (*"C"*)..... 27Dec

1935

Madge, Charles Edward (*"AA2"*)... 14Feb
Seth-Smith, Kenneth Gordon (*"AA2"*)..... 14Feb
Dixon, Foster Hickman (*"C"*)..... 23Apr
Tait, John Gregory (*"AA2"*)..... 12Sept
Carroll, Arthur Michael (*"AA2"*)... 12Sept
Greensted, Leslie Bryan (*"AA2"*).. 19Sept
Townsend, John Edward (*"A"*).... 3Oct
Hughesdon, Charles Frederick (*"AA1"*)..... 24Oct
Needham, Richard Thackeray (*"AA1"*)..... 15Nov

1936

§Langmaid, Ronald Walter (*"C"*).. 8May

1937

§Gardiner, Percy Geoffrey Spear (*"C"*) 9Feb
Peacock, Denis Ives (*"AA1"*)..... 23Feb
Shaw, James (*"AA1"*)..... 20June
Houston, William Branston (*"A"*).. 1Oct
McMillan, Archibald Robert Octavius (*"A"*) 4Oct
Pentland, Charles Howell (*"A"*).... 12Oct

1938

Newton, John Lowry Courtenay (*"A"*) 10Apr

1939

Shorter, Ralph Ernest (*"C"*)..... 13Jan
Skinner, Harold William Chetwynd. 9May
Rose, John Dumella (*" A "*) 9Mar
Clarke, Charles (*w*)..... 20Nov

§ Also holds a commission in the R.A.F.V.R.

Pilot Officers

Elkington, Sydney Charles ("*C*")	17July33
Gillespie, James Ross ("*AA*")	15Dec.36
Thompson, Robert Grainger Ker	15Dec.36
Newhouse, Peter Henry Guy ("*A*")	29Dec.36
Roberts, Thomas Hewitson ("*C*")	29Dec.36
Stockdale, Thomas Henry ("*C*")	6Jan.37
Wood, Samuel Richard Creswick ("*C*")	2Feb.37

Administrative and Special Duties Branch

Flight Lieutenant

Bush, Richard Yarroll..... 4Aug.25

Flying Officers

Rose, Robert Harold 21Sept.26
Cox, John Richard 23Nov.26
Daniels, Ernest Cyril 14Sept.33

Equipment Branch

Squadron Leader

Hardman, Edmund Parfitt, *D.F.C.* (" *B* ")..... 3Sept.37

Flight Lieutenants

Robinson, Reginald Vivian, *O.B.E.* (" *C* ")..... 1Jan.26

Amy, Alfred (" *B* ')..... 1Jan.35

Medical Branch

Flight Lieutenants

Hederman, Joseph Patrick, *L.R.C.P. & S.* (" *D* ")..... 25Feb.28
Hudson, Thomas Albert Gibbs, *L.R.C.P., L.R.C.S.* (" *D* ")..... 26Mar.32
Wiseman, John Frederick Stewart, *M.B., Ch.B.* (" *D* ")..... 23July32
Ziegler, Joseph Francis, *M.B., B.S.* (" *D*")..... 5July33
Smith, Carl Heustis, *M.D., C.M.* (" *D* ")..... 2Oct.33
Cumming, Robert Alexander, *M.B., Ch.B.* (" *D* ")..... 1Oct.38

RESERVE OF AIR FORCE OFFICERS CLASS "CC"

General Duties Branch

Group Captains

1940

Davidson, Edward Humphrey *C.B.E., M.C.* 1June
Archer, John Oliver, *C.B.E.* (*Wing Cdr., R.A.F., ret.*) 1June

1941

Winterbotham, Frederick William.. 3June
Harrison, Bernard Edward, *A.F.C.* (*Sqdn. Ldr., R.A.F., ret.*) 2June
Murray, John Gordon..... 11July

Wing Commanders

1939

Bald, Eric Alfred, *M.C.* (*Lt.-Col., I.A., ret.*) 9Mar
Laird, Harold Gordon Canny, *D.S.O.*, (*Lt.-Col., I.A., ret.*)..... 17Apr
Brockman, Frank George, *M.B.E.* (*R.A.F. ret.*) 1Dec

1940

Parkin, James Edward, *M.B.E.*.... 15Apr
Burge, Cyril Gordon, *O.B.E.* (*Sqdn. Ldr., R.A.F., ret.*)..... 1June

1941

Holden, Eric George (*Capt. R.A.R.O.*) 5Apr

Squadron Leaders

1939

Collins, William Robert..... 29Mar
Ross, George Douglas Hamilton.... 27Apr
Vernon, John Bowater 5June
Abercromby, Keith Douglas..... 2Oct
Moody, Beverley Charles, *M.B.E.* . 16Nov
Halles, Walter Leslie, *M.C.* (*Lt.-Col., I.A., ret.*) 26Nov

1940

Barrett, Richard Edward 11Mar
Roupell, Norman Spencer 21Mar
Porter, William Dunbar 8Apr
Morrell, Harald George 15Apr
Allen, William Richard Percy..... 30Apr
Beesley, Ivo Blyton..... 14May
Perkins, Philip John Broad 1June
Long, Seldon 1June
Higman, Henry Philip Lawton (*Flg. Off. R.A.F.O.*) 1June
Pettit, Stephen Lewis 1June
Merry, Mark Hepper 1June
Lothian, James (*Maj., I.A., ret.*).... 1July
Wilkins, James Samuel (*R.A.F., ret.*) 31July
Goldie, Archibald Harold (*R.A.F., ret.*) 19Aug
Dennys, Guy Tulloch 1Sept
Byng-Maddick, Strafford 13Sept
Baker, Philip Douglas..... 30Sept

1941

Rees, David Morris, *M.B.E.* (*R.A.F., ret.*)..... 21Apr
Smith, Maurice Sydney (*Lt.R.A.R.O.*) 2June
Lane, Edward Arthur..... 5Aug

Flight Lieutenants

1935

Webster, Albert Maitland (*Flg. Off., R.A.F., ret.*)..... 19Dec

1936

Holloway, John Stephen..... 28Jan

1937

Osborn, Edwin Stanley..... 13Jan
Cockburn, Arthur Leopold..... 20Jan

1938

Gethin, Percy Edward Lovell, *A.F.C.* (*Hon. Sqdn. Ldr.*)..... 13Oct
Harrison, John Symonds..... 31Oct

1939

Jarman, George Standerwick (*Maj., Sp. U.L., I.A.*)..... 30Jan
William, Cecil Arnold (*Hon. Sqdn. Ldr.*)..... 22Mar
Davidson, Paul Victor, *D.S.O.* (*Hon. Sqdn. Ldr.*) (*Lt.-Col. R.A.R.O*)... 26Mar
Lewis, Walter Prothero..... 1Apr
Doherty, William Thomas..... 3Apr
Quayle, Pietro Rudolph (*Hon. Sqdn. Ldr.*) (*Lt.-Col., I.A., ret.*)..... 3Apr
Hume-Gore, Gavin Robert Vernon, *M.C.* (*Hon. Sqdn. Ldr.*)..... 14Apr
Monro, Harry..... 26July
Walker, Alfred Charles..... 31July
Brown John Renwick.....*D.F.C.* 1Aug
Moodie, Percy Alfred..... 12Aug
Hargrave, Joshua Foster Harrison (*Capt., I.A., ret.*)..... 15Aug
Currie, Alfred James (*Sqdn. Ldr., R.A.F., ret.*)..... 2Sept

Flight Lieutenants—*contd.*

1939

Brain, Arthur Lawrence..... 3Sept
Bullock, Philip Critchell (*Capt. Sp. U.L., I.A.*)..... 13Nov

1940

Carpendale, Mark Kerr St. John (*Capt., R.A.R.O.*)..... 10Feb
Jenkins, Griffith Llewellyn Christmas 26Feb
Browning, Bertram Wilson (*Capt. I.A., ret.*)..... 1May
Synge, William Alfred Thackeray.. 1June
Shaw, Cautley Nasmyth..... 1June
Lee, Francis John Freeman..... 1June
Hennessey, John Wyndham Pope.. 1June
Vlasto, Alexis Peter..... 11July
Fenn, Charles..... 29July

Flying Officers

1938

Rowan, Arthur (*Hon. Sqdn. Ldr.*).. 14Mar
Jessop, Laurence Arthur, *D.F.C.*... 27Apr

1939

Newton, Thomas Meade Bertram (*Hon. Flight Lieut.*) (*Lt., R.A.R.O.*) 20May
Wood, Hubert Ernest..... **1Aug**
Browne, Anthony Harold Scott ... **4Aug**

1940

Congreve, Ambrose..... 1June
Blyth, Harold..... 1June

1941

Barlow, Cyril Edgar..... 21July

Equipment Branch

Flight Lieutenants.

Bassett, Richard..... 5Mar.36
Galloway, Ernest Douglas (*Hon. Sqdn. Ldr.*)..... 12May39

Flight Lieutenants—*contd.*

Thacker, James Henry (*Lt., R.A.R.O.*) 15May39
Appelbe, Edward Napier..... 20July39

Assistant Provost Marshals

Flight Lieutenants.

Gurney, John Hampden..... 23Apr.39
Dimmock, Norman Hereford, *A.F.C.* 30May39

Flight Lieutenants—*contd.*

Calvert, William Handley 17July39

ROYAL AIR FORCE VOLUNTEER RESERVE

Officers not serving on the active list of the R.A.F.

General Duties Branch

Hon. Air Commodores.

Lewin, Arthur Corrie, *Bt.-Col.* (*Hon. Brig.-Gen.*), *C.B.*, *C.M.G.*, *D.S.O.*, *A.D.C.* 28Dec.37
H.R.H. Bernhard Leopold, *Prince of the* Netherlands 14Mar.41

Wing Commander.

McIntyre, David Fowler, *A.F.C.* (*t*) 1June41

Hon. Wing Commanders.

Birch, Percy Yates, *D.S.O.*, (*Lt.-Col.*, *R.A.R.O.*) 11July38
Burges, Roger (*Cdr. R.N.*, *ret.*).... 11Sept.39

Hon. Flight Lieutenants.

Davson, Harold John Hunter, *D.S.O.* (*Lt.*, *I.A.*, *ret.*) 1June39
Hiatt, Cuthbert Ambrose Anthony, *M.C.* (*Maj. R.A.R.O.*)..... 10July39
Cripps, Charles William..... 25July39
Skinner, Thomas Burrell (*Lt.-Col. I.A.*, *ret.*) 17Aug.39
Salmond, Hugh Austen Bentinck (*Lt.-Col*) 25Aug.39

Flying Officers.

Lofthouse, Charles Ward..... 5Apr.27
Robins, **Guy Herbert** 19Jan.29
Hooper, Leslie Frank..... 25Dec29
Edgecombe, Howard Trethewen ... 10Jan.30
Jewett, George Percival 19Oct.30
Walker, John Emmerson 6Nov.30
Hayns, Geoffrey Uffindell 24Jan.31
Thornton, Francis Olaf 16Sept.32
Young, Edward Purcell..... 16Sept.32
Taylor, William Thomson 17June33
Percy, James Tate 12Sept.33
Beckmann, George Norman 8Sept.34
Greenhalgh, Geoffrey Taylor 17Dec.34
Hall, John Selby 13Feb.36
Holland-Martin, Cyril George.... 22Feb.36
Anderson, Albany Peat 29Mar.36
Holderness, John Browning 12May38
Marshall, Ronald Melville 12May38
Tull, Thomas Stuart..... 23July38

Pilot Officers.

Fox, Seth Allen 15Dec.36
Gething, Philip Allistone..... 9Mar.37
Arnold, Claude Ian Morris 22June37
Rennie, Robert Stevenson 23Nov.37
Fellowes, Michael Peregrine 14Dec.37
Waldron, Frank Arthur Lovegrove.. 25Oct.38
Green, Jack Raymond..... 1Nov.38
Spicer, Frederick 29Nov.38
Holden, John James 6Dec.38
Angas, Robert Howard 20Dec.38
Levy, Gabriel Shire..... 28Feb.39
Nock, Douglas Harry 29Mar.39
Berrington, Norman Brian.....P. 29Mar.39
Pike, Geoffrey Haig.....P. 29Mar.39
Freakes, Hubert Dainton..... 18July39
Dobree, William Bonamy 1Nov.39

Administrative and Special Duties Branch

Hon. Group Captains

1939

Brown, Vernon Sydney, *O.B.E.* 3Oct

1940

Evans, Collis William 5July

1941

Bulman, Paul Ward Spencer, *M.C., A.F.C.* 9May
Helmore, William 21May
de Laszlo, Patrick David 21July

Hon. Wing Commanders

1939

Attlee, C. M., *M.A.* 4Sept
Evans, T., *B.Sc., A.I.C.* 4Sept
Farr, W. T. 4Sept
Gibson, A. N., *D.Sc., LL.D., M.Inst. C.E., M.I.Mech.E.* 4Sept
Goodden, J. 4Sept
Haydock, G. H., *M.A., B.Litt.* 4Sept
Hill, F. T., *F.R.Ae.S., M.I.Ae.E.* 4Sept
Menzies, A. C., *M.A., D.Sc., F.I.P.* 4Sept
Roberts, *Sir* G. F., *O.B.E., T.D., J.P., D.L.* 4Sept
Searle, V. H. L., *M.Sc.* 4Sept
Thornton, R. H., *M.C.* 4Sept
Williams, R. 4Sept
Pollock, *Sir* J. D., *O.B.E., LL.D., D.L., M.D., C.M., D.Sc., F.R.S.* 25Sept
Fill, Samuel John Vincent, *O.B.E.* 3Oct
Hellyer, Francis Edgcombe, *O.B.E.* 3Oct
Tweedie, Patrick Graeme 3Oct
Wilkins, Frank Stafford 3Oct

1940

Townend, D. T. A. 5June
Crouch, Ernest Edward 26July
Kipping, Frederick Barry, *M.A., Ph.D. (Cantab)* 22Oct

1941

Hemming, Harold, *A.F.C.* 5Feb
Le Fevre, Raymond James Wood, *Ph.D., D.Sc., F.I.C.* 25Mar
Mills, Arthur Kelman 27July

Hon. Squadron Leaders

1940

Cox-Walker, Norman 6Feb
Havell, Ronald Frederick 5July
Howarth, Francis James 5July
Cooke, Henry Arthur 5July
Atherton, James Francis 1Oct
Ziegler, Hearsey Keith 5Nov
Roberts, Herbert Thomas 17Dec

1941

Jones, Trevor William 8July

Hon. Flight Lieutenants

1939

Booth, John Castlemaine 31Aug
Mammatt, Thomas John 3Oct
Warren, Raymond Curteis 3Oct

1940

Raynham, Frederick Phillips, *O.B.E.* 30Jan
Baillie, George 6Feb
Growdon, William Ernest Noel 6Feb
Pattison, Ronald Renwick 6Feb
Wilson, Robert 28May
Barrett, Gilbert 11June
Preston, Raphael Chevallier, *A.F.C.* 11June
Smith, Sidney Norman 27Aug
Cunningham-Jardine, Charles Frederick 1Oct
Bennett, Neill Gibson 15Oct
Wells, Wilfred James Mayo 17Dec
Dear, Kenneth James 23Dec

1941

Ewing, Bernard Gerard 14Feb
Buck, John Willis 17June

Flying Officers

1939

Leigh, Stanley	23Apr
Harris, Sydney Herbert Bywater, *A.F.C.*	24June
Rollo, William Hereward Charles	25Aug
*Oakley-Beuttler, Edward Gerald, *O.B.E.*	25Aug
Sherlock, Walter Nugent	28Aug
*Thomas, Alfred Sidney, *M.C.*	29Aug
*Plant, Cecil Ronald	13Aug
*Burbury, Arthur Vivian, *M.C.*	31Aug
*Nicholson, Ronald William	1Sept
*Watson, Frederick Percy	2Sept
Forsyth, Alexander Freyer Jourdan (*w*)	3Sept
Gardner, Kenneth Francis	7Sept
Kelly, Sydney Edgar	8Sept
*Piggott, John Walter (*w*)	8Sept
Carswell, Trevor John	9Sept
*Smith, Ronald Leverington	10Sept
*Ryland, Amory Theodore (*w*)	13Sept
*Williams, Gwyn	13Sept
*Wright, Charles Henry (*w*)	7Oct

1940

Morrison, Oscar Colin	13Mar
Caswell, George Frederick Charles	25July

1941

Rowe, Felix Charles	30Mar

Hon. Flying Officers

1940

Pelmore, Denis Rudolf	5Mar
Connor, Thomas Frederick Joseph	5July
Watson, James John	5July
Bates, Reginald John	27Aug
Findlay, John Wilson	27Aug
Rowlandson, Jack William Dunn	1Oct
Spencer, Charles Harold	1Oct

1941

Archibald, Roy Miles	8July
Hunt, William Bristow	8July

* Returned to Reserve on ceasing duty with the regular Air Force

Pilot Officers

1939

Sullivan, Raymond James Filmer	P.	14Feb
Chisman, John Raymond	P.	18Apr
Roberts, Frederick Leonard Hyde	P.	16May
Williams, Richard Clwyd, *M.C.*	P.	16May
Williams, Eric Brook	P.	25July
Fox, James	P.	22Aug
Bell, Edward Oliver Leonard	P.	5Sept
Anido, Albert John	P.	9Sept
Ramsden, Victor	P.	9Sept
Newman, Thomas Askew	P.	13Sept
Ogston, Alexander Robert	P.	19Sept
Hutchings, William Francis Graham		26Sept
Franklin, Allan William Sumbler	P.	26Sept
Maine, Norman William Barry	P.	28Sept
Darby, Henry Ellis	P.	10Oct
Bonner, Nathaniel Edmund	P.	10Oct
Griffiths, Harry Byram	P.	10Oct
Johnson, Alfred	P.	10Oct
Pyrce, William George	P.	10Oct
Rodmell, Eric Barnard	P.	10Oct
Farrell, Richard James Crosby	P.	10Oct
Richards, Reginald Charles	P.	17Oct
Suttle, Charles Edward Pulham	P.	17Oct
Schalk, Jack	P.	17Oct
Short, Joshua Trevor	P.	17Oct

1940

Harvey, Leslie Francis	18July
Witham, Edgar Murray	18July

Hon. Pilot Officers

1939

Booth-Russell, Stanley Stuart	28Nov

1940

Abbot, Stanley John	27Aug
Jukes, John Andrew	1May
Lidstone, Thomas William	5July
Roberts, Percival	5July
Bonar, Eric Watt	6Aug
Carpenter, Frederick Theodore	27Aug
Ackermann, Eric George	11Sept

1941

Cliff, Herbert Alan	7May
Cotton, Herbert John Cecil	7May
Stone, Alfred William	7May
Blackham, Richard Clarence	7July
Yandell, Basil Allardyce Clifford	7July

Meteorological Branch

Wing Commander

1939

Britton, Charles Ernest	13June

Hon. Wing Commander

1941

Vernon-Jones, Thomas William	17June

Flight Lieutenants

1939

Boyden, Charles James	25Aug
Forsdyke, Arthur George	25Aug
Coles, Victor Roy	3Oct
Garriock, William Sinclair	3Oct

Flying Officers

1939

Tunstall, Ernest Stoddart	3Oct
Marshall, William Arthur Lewis	10Oct

Hon. Flying Officers

1941

Nicholls, Kelvin Varcoe Winn	7May
Wilson, Norman Mitchell	7May

Pilot Officers

1939

Franks, John Arthur		25Aug
Hanson, William Ralph	P.	5Sept
Herrod, Thomas Ralph	P.	5Sept
Copping, Bernard Arthur	P.	19Sept
Jessop, Edgar Ernest	P.	19Sept

Acting Pilot Officer

1939

Overbury, Robert Edward	P.	1Aug

Training Branch

Acting Pilot Officers

1941

Veale, William John	P.	1Feb
Hancox, Arthur Edward	P.	1Feb
Lane, Harold James	P.	1Feb
Salomon, Gustave Alfred	P.	1Feb
Simmonds, Henry Arthur Thomas	P.	1Feb
Stevens, William John	P.	1Feb
Tolmon, Frank George	P.	1Feb
Ackerley, Robert Harold	P.	1Feb
Adams, William	P.	1Feb
Aston, Sydney George	P.	1Feb
Barr, Allan	P.	1Feb
Bee, Samuel Arthur	P.	1Feb
Begg, Ernest Gordon	P.	1Feb
Bishop, Jesse Edgar	P.	1Feb
Blackford, Wilfred Cecil Charles	P.	1Feb
Bostock, Ralph Pilkington	P.	1Feb
Bradford, Robert Archibald	P.	1Feb
Broomhead, Cyril Newham	P.	1Feb
Brown, Arthur Leslie	P.	1Feb
Brown, John Henry	P.	1Feb
Buckle, Charles Dowson	P.	1Feb
Burge, Charles Henry	P.	1Feb
Burns, Gilbert Franklin	P.	1Feb
Burrows, Henry Scriven	P.	1Feb
Butt, Brian Alford	P.	1Feb
Clarke, Leonard Samuel	P.	1Feb
Clifford, Leslie George	P.	1Feb
Cousins, John Cuthbert	P.	1Feb
Cree, Gerald Edward	P.	1Feb
Crosland, Milfred Estcourt	P.	1Feb
Cruise, James Arthur	P.	1Feb
Dallow, Frank	P.	1Feb
Diamond, George Clifford	P.	1Feb
Dobson, John Edgar	P.	1Feb
Dutton, Frank Falconer	P.	1Feb
Dyson, Arthur Lewis	P.	1Feb
Eaton, John	P.	1Feb
Ecroyd, Benjamin	P.	1Feb
Elliott, Frederick George	P.	1Feb
Farquharson, James Murray	P.	1Feb
Farrand, George Whitfield	P.	1Feb
Forshaw, Joseph	P.	1Feb
Freestone, Claude Alfred	P.	1Feb
Gowing, Cecil George	P.	1Feb
Green, Joseph	P.	1Feb
Grimshaw, Frank	P.	1Feb
Grimshaw, Stanley	P.	1Feb
Hampton, Percy	P.	1Feb
Hart, James	P.	1Feb
Herd, William Nicol	P.	1Feb
Heywood, Frank Saunders	P.	1Feb
Hirst, Reginald Cyril	P.	1Feb
Inman, Harry Stancliffe	P.	1Feb
Ireland, Harold Mervyn	P.	1Feb
Jewell, Maurice Frederick Stewart	P.	1Feb
Jones, Frank Lewis	P.	1Feb
Jones, Leslie Hugh Thomas	P.	1Feb
Keeley, Golden	P.	1Feb
Ker, William Swan	P.	1Feb
Lawton, Frank	P.	1Feb
Lee, Herman Neville	P.	1Feb
Lodge, George Arthur	P.	1Feb
Miller, Alfred Albert Langford	P.	1Feb

1941

Mull, Harry Rowland	P.	1Feb
Myers, Reginald Arthur	P.	1Feb
Mytton, William Fourmy	P.	1Feb
Nicholson, Frederick	P.	1Feb
Noel-Brown, Sidney James	P.	1Feb
Osborn, Cecil Charles Frederick	P.	1Feb
Payne, Albert Wyndham	P.	1Feb
Peacock, James Alfred	P.	1Feb
Pharaoh, Albert Henry	P.	1Feb
Priestley, Henry Benjamin	P.	1Feb
Rickard, Barkel Cornelius James	P.	1Feb
Rolfe, Frank Vere	P.	1Feb
Rutherford, Harold Victor	P.	1Feb
Sharp, Charlie Asquith	P.	1Feb
Simpson, Walter	P.	1Feb
Snape, Leslie James	P.	1Feb
Starkey, Leonard Howard	P.	1Feb
Stevenson, Philip Pashley Lee	P.	1Feb
Stocks, Cecil Healey	P.	1Feb
Thompson, Harold Morfin	P.	1Feb
Thompson, John Clifford	P.	1Feb
Wade, David Harold	P.	1Feb
Walker, Edward	P.	1Feb
Williams, Percival Frederick	P.	1Feb
Wilson, William Taylor	P.	1Feb
Armstrong, Norman	P.	1Feb
Blake, Harry	P.	1Feb
Chandler, Harold	P.	1Feb
Chesters, John	P.	1Feb
Copper, Ernest	P.	1Feb
Crowther, Arthur	P.	1Feb
Davy, John	P.	1Feb
Dodd, Arnison Stanley	P.	1Feb
Edwards, William Tregelles	P.	1Feb
Hales, Thomas Alfred	P.	1Feb
Howels, Frank William Dennis	P.	1Feb
Kilburn, James Maurice	P.	1Feb
Longbottom, Harry Fearnley, *D.F.C.*	P.	1Feb
Mackinlay, Duncan Ramsay	P.	1Feb
Oliver, Thomas Richard	P.	1Feb
Robbins, Eustace Arthur	P.	1Feb
Slater, Harry Andrews, *D.S.O.*	P.	1Feb
Stokes, Sam Bayliss	P.	1Feb
Watson, Patrick Hepburn	P.	1Feb
Woodruff, Leonard Alexander	P.	1Feb
Alcock, Tom Ingham	P.	1Feb
Barling, Cyril Hubert	P.	1Feb
Bradley, Edward	P.	1Feb
Brook, Cyril Arthur	P.	1Feb
Brown, George Francis Penn	P.	1Feb
Burke, Charles Leslie	P.	1Feb
Buttle, William John	P.	1Feb
Clarke, Leslie, *A.F.C.*	P.	1Feb
Cowles, William Robert	P.	1Feb
Cutler, David John	P.	1Feb
Dadswell, Cyril Albert	P.	1Feb
Davies, Harold Adolphus	P.	1Feb
Dobbs, Leonard	P.	1Feb
Elgar, Stanton Charles	P.	1Feb
Ellis, William Ernest	P.	1Feb
Gibbons, Horace William	P.	1Feb
Greenwood, Ronald Joseph Barker	P.	1Feb
Hagell, Leonard William	P.	1Feb
Hercock, Harold	P.	1Feb
Hunter, Charles Arthur	P.	1Feb
Hunter, Francis William	P.	1Feb
Jepson, Harold Cecil	P.	1Feb

Acting Pilot Officers—*contd.*

1941

Jones, Arthur ..... P. 1Feb
Kickerty, James Harold ..... P. 1Feb
Knott, Donald Edgar ..... P. 1Feb
Latchford, John Henry ..... P. 1Feb
Lawson, Philip ..... P. 1Feb
Lovell, Francis John Buyere .... P. 1Feb
Paton, Matthew James ..... P. 1Feb
Poole, Ronald Christian ..... P. 1Feb
Price, Walter Nolan ..... P. 1Feb
Rawson, Charles Preston..... P. 1Feb
Robinson, Arthur Corin ..... P. 1Feb
Rose, Henry James ..... P. 1Feb
Russell, Hector Gorden ..... P. 1Feb
Smith, Ronald Isaac..... P. 1Feb
Stacey, Arthur William ..... P. 1Feb
Sweetman, John ..... P. 1Feb
Taylor, John England ..... P. 1Feb
Tebbutt, William Wintersgill .. P. 1Feb
Townend, John ..... P. 1Feb
Troumson, William Ronald..... P. 1Feb
Wade, Horace Norton ..... P. 1Feb
Waite, Archibald Harvey ..... P. 1Feb
Walter, Francis Kingdon..... P. 1Feb
Weaver, Clifford Francis ..... P. 1Feb
West, Albert Victor ..... P. 1Feb
Wood, Frederick George Stuart P. 1Feb
Adams, Albert Henry ..... P. 1Feb
Alcock, Arthur Stanley ..... P. 1Feb
Andrews, Charles Frederick .... P. 1Feb
Atlay, Thomas Ronald ..... P. 1Feb
Aulton, William Stanley ..... P. 1Feb
Banks, Harry ..... P. 1Feb
Binns, Frank ..... P. 1Feb
Bond, Leonard George..... P. 1Feb
P.C. Boulter, William Ewart .... P. 1Feb
Burgess, Russell Edwin ..... P. 1Feb
Cheshire, Ewart O'Dell..... P. 1Feb
Collins, Cyril Wilfred ..... P. 1Feb
Coupar, Henry Brown ..... P. 1Feb
Croskin, Albert Bishop..... P. 1Feb
Davies, Harry James ..... P. 1Feb
Day, James P. 1Feb
Edmett, Cecil Gordon ..... P. 1Feb
Egerton, Henry Agustus ..... P. 1Feb
Foley, Geoffrey Wilfred ..... P. 1Feb
Fox, Ord..... P. 1Feb
Franklin, William Thomas ..... P. 1Feb
Gardner, Charles Carrington .... P. 1Feb
Greaves, Eric ..... P. 1Feb
Hackwill, Harold John ..... P. 1Feb
Hardy, William Sidney ..... P. 1Feb
Heath, Leonard William ..... P. 1Feb
Howarth, Harold ..... P. 1Feb
Hughes, Gwilym Fielden ..... P. 1Feb
Jenkins, Alexander Hugh ..... P. 1Feb
Jenkins, Frederick Thomas .... P. 1Feb
Kealey, Henry Herbert ..... P. 1Feb
Knight, George Edwin ..... P. 1Feb
Lewis, Thomas Archibald Metford Stuart ..... P. 1Feb
Lindfield, Thomas Edward ..... P. 1Feb
Lingard, Ernest Arthur ..... P. 1Feb
MacEachern, Colin Archibald .. P. 1Feb
Mason, Walter Rex ..... P. 1Feb
Miles, Henry William John .... P. 1Feb
Newhill, John ..... P. 1Feb
Palmer, Charles Patrick Humphrey P. 1Feb

Acting Pilot Officers—*contd.*

1941

Phillips, Rosslyn Thomas ..... P. 1Feb
Plank, Douglas Charles George.. P. 1Feb
Plant, William Thomas ..... P. 1Feb
Powell, William Percy, *M.C.*, *D.C.M.* P. 1Feb
Reid, Melvin Arthur ..... P. 1Feb
Rex, Alfred ..... P. 1Feb
Richards, Herbert..... P. 1Feb
Riley, Thomas Craig..... P. 1Feb
Rink, Harold Leopold ..... P. 1Feb
Ross, Francis Norman Gamlen .. P. 1Feb
Sanderson, Harold Carbert ..... P. 1Feb
Seward, William Guy ..... P. 1Feb
Sharman, Albert ..... P. 1Feb
Simms, Eric Oswald ..... P. 1Feb
Smith, Joseph Troakes..... P. 1Feb
Spencer, Leonard ..... P. 1Feb
Stewart, Jack George Henry .... P. 1Feb
Taylor, Douglas John ..... P. 1Feb
Thresh, Thomas Victor ..... P. 1Feb
Tomkinson, Ernest Pemberton .. P. 1Feb
Townend, Charles Hope ..... P. 1Feb
Turner, Raymond George ..... P. 1Feb
Tyzack, Samuel Peregrine ..... P. 1Feb
Waddilove, Victor ..... P. 1Feb
Warcup, William Edward .... P. 1Feb
Webster, Henry Benson ..... P. 1Feb
White, Oliver Martin ..... P. 1Feb
Williams, George Arthur ..... P. 1Feb
Williams, Hubert Hamilton .... P. 1Feb
Williams, Oswald ..... P. 1Feb
Burn, Fred Collingwood ..... P. 1Feb
Eccleston, Bernard Kilmister .. P. 1Feb
Eccleston, Arthur Wells ..... P. 1Feb
Fairclough, John ..... P. 1Feb
Farndale, Henry ..... P. 1Feb
Forshaw, Cyril Richard ..... P. 1Feb
Fryatt, George William ..... P. 1Feb
Gregory, Arnold Illston ..... P. 1Feb
Gubbins, Ernest James Joshua.. P. 1Feb
Happold, Frederick Crossfield, *D.S.O.* P. 1Feb
Henderson, Hugh Moodie ..... P. 1Feb
Ling, Alfred Ernest ..... P. 1Feb
Littlewood, Gerald Booth ..... P. 1Feb
Lyons, David Alexander ..... P. 1Feb
Maw, John ..... P. 1Feb
Page, Richard James ..... P. 1Feb
Pease, Frederick Ernest ..... P. 1Feb
Pickard, William Edgar ..... P. 1Feb
Pohu, George Edward Armand P. 1Feb
Russell, Lawrence Vaughan .... P. 1Feb
Sharp, Frederick Edward ..... P. 1Feb
Shaw, Walter Pitts ..... P. 1Feb
Sims, Eric William George..... P. 1Feb
Smith, Sydney ..... P. 1Feb
Spratt, Reginald Charles..... P. 1Feb
Swain, Charles Edward..... P 1Feb
Trenchard, Clement ..... P 1Feb
Turnbull, Charles Lockwood .... P. 1Feb
Vaughan, Hubert Samuel Colton P. 1Feb
Webb, William ..... P. 1Feb
Webster, Frederick William.... P. 1Feb
Wilkinson, Fred ..... P. 1Feb
Windsor, Albert ..... P. 1Feb
Winter, Frank Edward..... P. 1Feb
Wrigley, Fred Hildred ..... P. 1Feb
Aird, Hector ..... P. 1Feb

Acting Pilot Officers—*contd.*

1941

Blaylock, William	P.	1Feb
Boll, William Wight, *M.M.*	P.	1Feb
Brookes, Thomas	P.	1Feb
Brown, William Arthur	P.	1Feb
Bywater, Frank Leslie	P.	1Feb
Cheshire-Martin, Herbert John	P.	1Feb
Dickens, Randolph	P.	1Feb
Ducker, George, *M.C.*	P.	1Feb
Dunt, Dudley George	P.	1Feb
Dyer, Alfred Norman	P.	1Feb
Gage, Guy Alma	P.	1Feb
Girling, Cyril Stanley Frank	P.	1Feb
Glenn, Ernest	P.	1Feb
Hammond, Frederick James, *D.C.M.*	P.	1Feb
Heath, Cecil Frederick James	P.	1Feb
Hodgson, Leslie Frank	P.	1Feb
Hodson, Anthony Cork	P.	1Feb
Hurst, Thomas William	P.	1Feb
Jackson, Peter Martin	P.	1Feb
Jones, Harold Edward	P.	1Feb
Lake, Crompton John	P.	1Feb
Lampard, Herbert Morton	P.	1Feb
Libby, Frederick John	P.	1Feb
Mapley, Harry George Pacey	P.	1Feb
Marks, Harry	P.	1Feb
Mitchell, Rochefort Alfred Charles	P.	1Feb
Morgan, Henry Thomas	P.	1Feb
Nicol, William Lindsay	P.	1Feb
Pearson, Robert Pagan	P.	1Feb
Perkins, Gerard Henry, *M.C.*	P.	1Feb
Ross, John Carl	P.	1Feb
Rhymes, William Claude	P.	1Feb
Russon, Clifford Joseph	P.	1Feb
Steele, Norman	P.	1Feb
Swann, Robert	P.	1Feb
Wesley, Leslie Norman	P.	1Feb
Wilson, Edward Richard	P.	1Feb
Winn, George Edward	P.	1Feb
Yarnold, Cyril George	P.	1Feb
Young, Fred	P.	1Feb
Adam, James Easton	P.	1Feb
Addie, Peter George	P.	1Feb
Albery, Reginald John	P.	1Feb
Arnott, James Lister	P.	1Feb
Bandy, Francis George	P.	1Feb
Bayley, Alfred William	P.	1Feb
Bentley, George	P.	1Feb
Benzies, Bolton	P.	1Feb
Birtwistle, Kenneth Leslie	P.	1Feb
Boon, Edmund Pierpoint	P.	1Feb
Bradley, Arthur Percy	P.	1Feb
Broadhead, Leslie Varley	P.	1Feb
Brown, William Scott	P.	1Feb
Burgess, Reginald	P.	1Feb
Burn, William Henry Cowley	P.	1Feb
Butler, Henry	P.	1Feb
Campbell, Archibald John	P.	1Feb
Chapman-Andrews, Wilfred Leonard	P.	1Feb
Cleland, Edward McLean	P.	1Feb
Cochrane, Robert Anderson	P.	1Feb
Collins, Herbert Edwin	P.	1Feb
Collinson, Richard Francis	P.	1Feb
Cooke, James Houston	P.	1Feb
Costigan, Howard Augustus	P.	1Feb
Cowan, Louis	P.	1Feb
Cox, George William	P.	1Feb
Currie, John	P.	1Feb
Davies, Basil Kenyon	P.	1Feb

1941

Docking, William Newson, *M.C.*	P.	1Feb
Downs, Herbert	P.	1Feb
Duthie, Abercrombie Sherriff	P.	1Feb
Eyre, Basil Joseph	P.	1Feb
Fielding, Harold	P.	1Feb
Fisher, Hildred	P.	1Feb
Foreman, James Walker	P.	1Feb
Francis, Ronald Marcus Lloyd	P.	1Feb
Fraser, Frank	P.	1Feb
Frater, Henry Ernest	P.	1Feb
French, Albert	P.	1Feb
Geeve, John Charles	P.	1Feb
Gibbs, Cyril Thomas Frederick	P.	1Feb
Gibbs, John William Sturgeon	P.	1Feb
Goodall, Hubert	P.	1Feb
Gregson, William Cameron Smart	P.	1Feb
Hall, Matthew Ronald James	P.	1Feb
Hanson, Joseph Eli	P.	1Feb
Hargreaves, William Denis	P.	1Feb
Hartley, Alan	P.	1Feb
Hartness, Charles Donald	P.	1Feb
Heap, John	P.	1Feb
Hearth, Cyril Howard	P.	1Feb
Hogg, Herbert Thomas	P.	1Feb
Hope, Bernard	P.	1Feb
Hudson, John Francis	P.	1Feb
Hunter, Francis Taylor	P.	1Feb
Hurst, Cyril Edward	P.	1Feb
Jackson, James Cunningham	P.	1Feb
Jaegar, John Clifford	P.	1Feb
Kane, John Alfred	P.	1Feb
Kempt, Irvine	P.	1Feb
King, Leonard William	P.	1Feb
Kirk, Andrew Barr	P.	1Feb
Macdonald, John Norman	P.	1Feb
Marsh, Reginald John	P.	1Feb
Mather, Alan Taylor	P.	1Feb
Measures, George Hardstaff	P.	1Feb
Messenger, William Aubrey	P.	1Feb
Millar, Timothy Jackson	P.	1Feb
More, David	P.	1Feb
Opie, John Cooper	P.	1Feb
Paffard, Hugo Kenneth	P.	1Feb
Peel, Roland Tennyson	P.	1Feb
Perks, John William	P.	1Feb
Phillips, Albert Cyril Lewin	P.	1Feb
Quick, Alexander	P.	1Feb
Read, Charles Philip	P.	1Feb
Rhodes, Cecil Josiah	P.	1Feb
Rosevere, Basil Parminster Thornber	P.	1Feb
Shaw, Percy Jack	P.	1Feb
Smith, Cecil Brabant	P.	1Feb
Smith, George Clifford	P.	1Feb
Spencer-Jones, Alfred	P.	1Feb
Stevens, Gilbert Henry	P.	1Feb
Stonehouse, Eric Childe	P.	1Feb
Tomlin, Joseph	P.	1Feb
Underwood, John Maurice	P.	1Feb
Wakeham, David Gerard Colvin	P.	1Feb
Watson, Thomas	P.	1Feb
Watts, Harold Robert	P.	1Feb
Williams, Clifford Ivor	P.	1Feb
Wood, Walter George Francis	P.	1Feb
Bailey, Arthur Matthew	P.	1Feb
Ball, Arthur Cyril	P.	1Feb
Byrom, Joseph Frederick	P.	1Feb
Chadwick, Gordon Kirkham	P.	1Feb
Collinson, Howard Arthur	P.	1Feb
Cottrell, Cecil Henry	P.	1Feb
Crosby, Edward Butterfield	P.	1Feb
Elton, James Brandreth	P.	1Feb

Acting Pilot Officers—*contd.*

1941

Gill, Roy Frederick	P.	1Feb
Hartley, Edmund Stuart	P.	1Feb
Herd, William Henderson	P.	1Feb
Hughes, Charles Henry	P.	1Feb
Johnson, William Cyril	P.	1Feb
Leyshon, Howard Morgan Edward	P.	1Feb
Muir, Robert Dunlop	P.	1Feb
Scott, Alfred Trotter	P.	1Feb
Sizer, John de Courcy	P.	1Feb
Thomas, Frederick Stanley	P.	1Feb
Whiting, Walter Frederick	P.	1Feb
Wood, Thomas Henry	P.	1Feb
Wooldridge, Alfred Edward	P.	1Feb
Bailey, George Buchanan, *D.F.C.*	P.	1Feb
Ball, Harry	P.	1Feb
Barber, Norman	P.	1Feb
Bartle, Sydney	P.	1Feb
Bush, Edwin John	P.	1Feb
Bendall, Frank Alfred	P.	1Feb
Bevington, Clement	P.	1Feb
Brown, John Herbert	P.	1Feb
Browning, John David	P.	1Feb
Bulleid, Richard Ferner	P.	1Feb
Bunn, Stanley Philip	P.	1Feb
Burgess, William Raymond	P.	1Feb
Caves, Frederick Samuel	P.	1Feb
Clarke, Leslie George	P.	1Feb
Cobley, George Harris	P.	1Feb
Colbert, Thomas Henry	P.	1Feb
Dibble, Herbert William	P.	1Feb
Dickens, George James	P.	1Feb
Dono, William	P.	1Feb
Foskett, George Ernest	P.	1Feb
French, Charles Edwin	P.	1Feb
Fryer, Henry Isaac	P.	1Feb
Fuller, William	P.	1Feb
Gale, Robert Morris	P.	1Feb
Giblett, Robert James Reginald	P.	1Feb
Green, Stephen Cyril	P.	1Feb
Hardwick, John Percy Lynton	P.	1Feb
Hargreaves, George Bowe	P.	1Feb
Hopkins, Walter	P.	1Feb
Hoppitt, Richard	P.	1Feb
Howard, Arthur John	P.	1Feb
Hughes, Alfred	P.	1Feb
Humphreys, Eric William	P.	1Feb
Humphreys, Stanley	P.	1Feb
Hutchins, Albert John Jason	P.	1Feb
Jenkins, Charles Henry	P.	1Feb
Jones, Bernard	P.	1Feb
King, Frederick Charles	P.	1Feb
Long, Charles Henry	P.	1Feb
MacNaughton, Thomas Ritchie	P.	1Feb
Mann, Philip Dalla	P.	1Feb
Marsh, Charles Edward	P.	1Feb
Miall, Kenneth Darvil	P.	1Feb
Michaelis, Ralph	P.	1Feb
Milburn, Wilton Legender	P.	1Feb
Mills, William Stuart	P.	1Feb
Mitton, Fred	P.	1Feb
Moore, Robert Stanislaus	P.	1Feb
Morris, Robert George	P.	1Feb
Mountifield, Francis Frederic Eric	P.	1Feb
Murray, George William	P.	1Feb
Nelmes, John James William	P.	1Feb
Newnum, William Thomas	P.	1Feb
Northover, William Ernest	P.	1Feb
Pamment, Frank Townsend	P.	1Feb
Reynolds, Charles Edward	P.	1Feb
Rice, Edward	P.	1Feb

1941

Robson, Richard Kirkwood	P.	1Feb
Rutherford, Samuel	P.	1Feb
Santangelo, Peppino	P.	1Feb
Shorter, Frank Side	P.	1Feb
Staton, Rosslyn Arthur	P.	1Feb
Storey, Harold Edward	P.	1Feb
Syng, Walter John Reginald	P.	1Feb
Tillotson, Donald Brook	P.	1Feb
Townsend, Robert Alexander	P.	1Feb
Trayhurn, Austin Jack	P.	1Feb
Tulloch, Hugh	P.	1Feb
Tysoe, Walter Herbert	P.	1Feb
Unwin, Henry Frederick	P.	1Feb
Watts, Charles George	P.	1Feb
Williamson, Eric	P.	1Feb
Winchester, James	P.	1Feb
Woodcock Roux, Algernon	P.	1Feb
Woodhead, Herbert	P.	1Feb
Woollett, Henry Winslow	P.	1Feb
Wright, Leonard Fawkes	P.	1Feb
Adams, Norman Lynnard	P.	1Feb
Arthur, Charles Frederick	P.	1Feb
Birnie, William	P.	1Feb
Brunning, George Thomas	P.	1Feb
Carter, George Russell	P.	1Feb
Clarricoats, John	P.	1Feb
Cooke, Ernest Joseph	P.	1Feb
Davidge, Edwin John	P.	1Feb
Day, Francis William	P.	1Fbe
Ellis, Arthur Charles	P.	1Feb
Furness, William Kates	P.	1Feb
Greaves, Walter Henry	P.	1Feb
Harris, George Morgan	P.	1Feb
Hedges, Edward Charles	P.	1Feb
Hodges, Ernest Gordon	P.	1Feb
Isles, Arthur	P.	1Feb
Johnson, Harold	P.	1Feb
Jones, George David	P.	1Feb
Joscelyne, Lewis Hamilton	P.	1Feb
Maw, Norman	P.	1Feb
Modral, Frederick	P.	1Feb
Neville, Alexander	P.	1Feb
Nightingale, Harold James	P.	1Feb
Norman, Cecil Roberts	P.	1Feb
Pargeter, Ernest Leslie	P.	1Feb
Parker, Robert John	P.	1Feb
Paulin, Albert Edward Cleveland	P.	1Feb
Pollock, William Alfred	P.	1Feb
Raine, Thomas Burlison	P.	1Feb
Ralph, William Henry	P.	1Feb
Renwick, George	P.	1Feb
Robinson, Stanley	P.	1Feb
Rolfe, Sidney	P.	1Feb
Sangster, William Mollison	P.	1Feb
Simmonds, Frederick Charles Henry	P.	1Feb
Spooner, Harry	P.	1Feb
Stringer, Charles Richard	P.	1Feb
Thompson, Ernest Victor Frederick	P.	1Feb
Tulip, Winston Leonard	P.	1Feb
Turner, Walter Etherington	P.	1Feb
West, Joseph Alfred	P.	1Feb
Willett, Thomas Charles, *M.B.E.*	P.	1Feb
Wood, Frederic Walter	P.	1Feb
Woodcock, Charles	P.	1Feb
Algie, William, *D.S.O.*, *A.F.C.*	P.	1Feb
Balden, William Reginald	P.	1Feb
Ball, Charles Thomas Byfield	P.	1Feb
Bayliss, Horace John Philip	P.	1Feb
Bearne, Lewis Loveland	P.	1Feb

Acting Pilot Officers—*contd.*

1941

Bell, Arnold Raymond	P.	1Feb
Bell, Donald McIntosh	P.	1Feb
Berners, Albert Edward	P.	1Feb
Beytach, James Gonville Allen	P.	1Feb
Bridger, Charles	P.	1Feb
Burry, Harold Walter	P.	1Feb
Clark, James Harry	P.	1Feb
Cobb, Herbert Sidney	P	1Feb
Cox, Norman	P.	1Feb
Croskin, Ernest Guilderoy	P.	1Feb
Cushing, Sydney	P.	1Feb
Dudeney, Ernest	P.	1Feb
Fidley, Arthur	P.	1Feb
Geddes, James Alexander	P.	1Feb
Godfrey, Dan	P.	1Feb
Graswell, Leslie Hulett	P.	1Feb
Grigor, James McIntosh	P.	1Feb
Higgs, Arthur Charles	P.	1Feb
Horrox, Fred	P.	1Feb
Johnston, John	P.	1Feb
Lancashire, Walter	P.	1Feb
Liddell, Alan	P.	1Feb
Perry, Eric	P.	1Feb
Rapson, Reginald Arthur	P.	1Feb
Rose, Herbert	P.	1Feb
Shaw, Cecil Kenworthy	P.	1Feb
Spring, James William Hughes	P.	1Feb
Sutton, Philip James	P.	1Feb
Taylor, Frank Johnson	P.	1Feb
Thomas, Edwin William	P.	1Feb
Turner, Charles	P.	1Feb
Umbers, Edwin Harry	P.	1Feb
Annan, Charles Meredith	P.	1Feb
Bell, St. John Fancourt	P.	1Feb
Brown, Alwin, *O.B.E.*	P.	1Feb
Bulleid, John Francis	P.	1Feb
Butler, Alfred	P.	1Feb
Caleb, Clarence James Stuart	P.	1Feb
Dann, Samuel John	P.	1Feb
Denton, John	P.	1Feb
Field, Stanley Walter William	P.	1Feb
Gill, Arthur Reginald	P.	1Feb
Hackett, Harold Henry Neville	P.	1Feb
Jones, Idris Deane	P.	1Feb
Lane, Kenneth Owen	P.	1Feb
Langdon, Leslie Harold	P.	1Feb
Manhire, William Arthur	P.	1Feb
Marshall, Eric Frederick James Edward	P.	1Feb
Martin, Arthur John Patrick	P.	1Feb
Mather, George Denham Thomas	P.	1Feb
Mills, Frederick Dennis	P.	1Feb
Morrison, Ernest	P.	1Feb
Perkin, John Marsden	P.	1Feb
Pickard, Sidney Herbert	P.	1Feb
Pitt, Hubert George	P.	1Feb
Potter, James Eric	P.	1Feb
Rapson, Alfred Francis	P.	1Feb
Rea, Alexander James	P.	1Feb
Reay, Thomas	P.	1Feb
Sheldon, Joseph Henry	P.	1Feb
Treacher, Joseph Jacques	P.	1Feb
Wallace, George Liddell	P.	1Feb
Whittington, Leonard	P.	1Feb
Carter, Lister	P.	1Feb
Costigan, Howard Augustus	P.	1Feb
Cussins, Reginald	P.	1Feb
Dickson, Mark Norman	P.	1Feb
Edwards, Harry	P.	1Feb
Harold, William Edward	P.	1Feb

1941

Monk, Frederick Thomas	P.	1Feb
Morris, George Edgar	P.	1Feb
Newman, Reginald John	P.	1Feb
Pollard, William	P.	1Feb
Peirce, Harold Claude	P.	1Feb
Quartermaine, George Edward Charles	P.	1Feb
Shrewsbury, John Brammall	P.	1Feb
Traherne, Herbert Lionel	P.	1Feb
Ward, William Ernest	P.	1Feb
Wilby, Ernest Edward	P.	1Feb
Winks, John Stanley	P.	1Feb
Baxter, Joshua Alfred	P.	1Feb
Brooks, Harry	P.	1Feb
Chapman, Albert	P.	1Feb
Chapman, Arthur Henry	P.	1Feb
Chesterfield, Clive	P.	1Feb
Christopher, Sydney Victor	P.	1Feb
Cock, David Frederick	P.	1Feb
Collins, Leslie Hubert Bennett	P.	1Feb
Dean, Walter	P.	1Feb
Duthie, Thomas Gordon	P.	1Feb
Eatock, William	P.	1Feb
Finlay, Peter Tom	P.	1Feb
Firmin, Cyril Alfred, *M.B.E.*	P.	1Feb
Fisher, Frank	P.	1Feb
Fitton, Alec Knowles	P.	1Feb
Franklin, John Hugh	P.	1Feb
Hayter, Stanley	P.	1Feb
Hook, Wilfred Herbert	P.	1Feb
Mason, John George	P.	1Feb
Metcalfe, Alan James	P.	1Feb
Munro, Graham	P.	1Feb
Neville, William Ewart	P.	1Feb
Phillips, Reginald	P.	1Feb
Pilkington, Thomas Worsley	P.	1Feb
Abbott, John Roland	P.	1Feb
Ashley, Frederick Charles	P.	1Feb
Bleasdale, Herbert	P.	1Feb
Blue, Archibald John	P.	1Feb
Croxford, Sidney Frederick	P.	1Feb
Evans, Lewis	P.	1Feb
Harris, Harry Aaron	P.	1Feb
Hogg, James Liston Anderson	P.	1Feb
Jennings, William Henry Charles	P.	1Feb
Locks, Clifford Maurice	P.	1Feb
Lockwood, Ernest Edward	P.	1Feb
Matheson, Colin William	P.	1Feb
Sharp, John	P.	1Feb
Weatherill, Francis William	P.	1Feb
Webber, Lawrence Horabin	P.	1Feb
Willard, Leslie Albert	P.	1Feb
Woods, Allan George	P.	1Feb
Yates, John Victor	P.	1Feb
Armor, Charles Frederick	P.	1Feb
Barnes, Archibald Baden	P.	1Feb
Brooks, Frank Percy	P.	1Feb
Carnes, Thomas St. John	P.	1Feb
Chamberlain, Headley Thomas	P.	1Feb
Cochrane, Harold Leslie	P.	1Feb
Cooper, Eric	P.	1Feb
Dixon, John Hardy	P.	1Feb
Furber-Mason, Harold	P.	1Feb
Grace, Ronald Vernon Cudmore	P.	1Feb
Hayward, Edward John	P.	1Feb
Hodgson, George Herbert	P.	1Feb
Lowe, Edward	P.	1Feb
Sellers, Frank Albion	P.	1Feb
Sharpe, Cyril James	P.	1Feb
Sparham, Walter James	P.	1Feb
Swift, John Pennington	P.	1Feb
Taylor, John Ronald	P.	1Feb

Acting Pilot Officers—*contd.*

1941

Townsend, Robert Edward .....P. 1Feb
Wall, Joseph Michael .....P. 1Feb
Williams, David Dhenin .....P. 1Feb
Williams, James .....P. 1Feb
Wright, Horace .....P. 1Feb
Acton, James Rowland .....P. 1Feb
Allen, Thomas Henry.....P. 1Feb
Armstrong, Tom George .....P. 1Feb
Brockbank, Neville Isaac, *D.F.C.* P. 1Feb
Browne, Reginald Frederick ....P. 1Feb
Eastwood, John .....P. 1Feb
Firth, William .....P. 1Feb
Jacques, Thomas.....P. 1Feb
Lake, Cyril Boswell .....P. 1Feb
Lane,George William James.....P. 1Feb
Lang, Edward Leslie .....P. 1Feb
Mackintosh, Harvey Goodwin ...P. 1Feb
Neale, Arthur James Richard....P. 1Feb
Nicholson, Herbert William .....P. 1Feb
Partington, Richard .....P. 1Feb
Purday, Albert Edward .....P. 1Feb
Roth, James Bertram .....P. 1Feb
Slater, Albert Louis .....P. 1Feb
Behm, Alexander Jacques Emil ..P. 1Feb
Chambers, Raymond Bernard Charles Harcourt .....P. 1Feb
Davies, Gomer Glynne .....P. 1Feb
Donkin, Arthur Scott.....P. 1Feb
Hall, George Gerald .....P. 1Feb
Mason, Harold.....P. 1Feb
Thompson, Edward .....P. 1Feb
Anger, Horace Edward.....P. 1Feb
Atkins, Sidney Hubert .....P. 1Feb
Cook, Stanley Claude.....P. 1Feb
Evans, Cyril Charles.....P. 1Feb
Evans, Leslie William Henry....P. 1Feb
Raiswell, Norman Ridley.....P. 1Feb
Roberts, William George.....P. 1Feb
Beverley, Walter.....P. 1Feb
Dick, William Bartholomew....P. 1Feb
Grundy, Ralph.....P. 1Feb
Kirkhope, Kenneth Macleay, *C.I.E.*.....P. 1Feb
Morrison, Charles William.....P. 1Feb
Needham, Edward.....P. 1Feb
Northcote, Thomas Baskcomb....P. 1Feb
Rees, Glyn.....P. 1Feb
Turner, William Oliver.....P. 1Feb
Bentley, James Priestley.....P. 1Feb
Bryant, Peter Class.....P. 1Feb
Moody, Ernest Frederick.....P. 1Feb
Pattison, John James.....P. 1Feb
Pollard, George.....P. 1Feb
Sneddon, Robert.....P. 1Feb
Blake, John Joseph.....P. 1Feb
Cooksey, Harry Claude.....P. 1Feb
Hickling, John William.....P. 1Feb
Pickard, William Edgar.....P. 1Feb
Smith, Herbert Arnold.....P. 1Feb
Field, Norman Charles.....P. 1Feb
Chisholm, Donald.....P. 1Feb
Young, Albert Edward .....P. 3Feb
Peel, James Harold .....P. 4Feb
Shaw, George .....P. 4Feb
Turner, James Thomas .....P. 4Feb
Davies, John Ivor.....P. 4Feb
Garnett, Gilbert.....P. 4Feb
Atkinson, Edwin John.....P. 4Feb
Bevers, Clement .....P. 5Feb
Alderson, John Dalton .....P. 5Feb

1941

Chapple, George Frederic .....P. 5Feb
Down, William Leonard Frederick P. 5Feb
Cope, George Meakin P. 6Feb
James, Thomas John .....P. 6Feb
Grummit, John Halliday.....P. 6Feb
Tennant, Wilfred .....P. 6Feb
Foster, Charles.....P. 6Feb
Barwood, Henry Gifford .....P. 7Feb
Horsfall, Leslie .....P. 7Feb
Mee, Frederick George .....P. 7Feb
Ellison, Mervyn Archdall.....P. 7Feb
Lewis, William John.....P. 7Feb
Pritchard, Walter James .....P. 7Feb
Constant, Antony .....P. 7Feb
Herring, Ivor Jack .....P. 8Feb
Beesley, Cyril James.....P. 8Feb
Robertson, Peter.....P. 9Feb
Hargreaves, Leslie Caverley ....P. 10Feb
Beresford, Frederick Louis.....P. 10Feb
Checkley, Harry.....P. 10Feb
Green, George Britnell .....P. 10Feb
Thomas, Goronwy Owen .....P. 10Feb
Johnson, Harry.....P. 10Feb
Boswell, Harold.....P. 11Feb
Manson, Henry Wilfrid John ....P. 11Feb
Hilbourne, George Mathias ....P. 11Feb
Sprayson, Kenneth Arthur .....P. 11Feb
Andrews, Norman.....P. 11Feb
Dearing, Charlie Horace.....P. 11Feb
Roberts, William.....P. 11Feb
Ansell, George Thomas Leonard..P. 12Feb
Illingworth, Ronald .....P. 12Feb
King, Philip John.....P. 12Feb
Overy, Robert .....P. 12Feb
Read, Clement Francis.....P. 12Feb
Horseman, Cyril George .....P. 12Feb
Mortimer, Gerald James .....P. 12Feb
Blunt, William Gwyn.....P. 12Feb
Humphrey, William Gerald.....P. 13Feb
Wilkinson, Francis William.....P. 13Feb
Moore, Ernest Trevor .....P. 13Feb
Crocker, Harold .....P. 13Feb
Joseph, Louis Douglas Palfrey ..P. 13Feb
Sarginson, Richard.....P. 13Feb
Smeall, James Leathley .....P. 14Feb
Grant, Alexander .....P. 14Feb
Simms, Vernon Harcourt.....P. 14Feb
Workman, Robert Alan .....P. 14Feb
Miller, Arthur Thornton .....P. 14Feb
Wensley, James Haywood .....P. 14Feb
Inglis, Alexander .....P. 14Feb
James, Thomas Richard .....P. 14Feb
Chapman, Ronald Charles .....P. 14Feb
Holt, Samuel Edward .....P. 15Feb
Hutchings, Gilbert Arthur .... P. 15Feb
Lord, Cecil .....P. 15Feb
Olphin, Herbert Keene .....P. 15Feb
Ellwood, John Robert .....P. 15Feb
Hall, Leonard Edward .....P. 15Feb
Jones, Reginald.....P. 15Feb
Cobb, Ralph Herbert .....P. 15Feb
Forster, Alexander ....P. 15Feb
Laithwaite, Percy .....P. 15Feb
Gutteridge, Thomas Parker.....P. 15Feb
Heard, John Frederick Leonard..P. 15Feb
Sykes, Albert Howarth.....P. 15Feb
Smith, Percy Thornton.....P. 15Feb
Blackett, John Daly Jones .....P. 15Feb
Dick, Adam McGregor.....P. 15Feb
Bryant, William Harold.....P. 15Feb

Acting Pilot Officers—*contd.*

1941

Brown, Alphonso Bertie Frank	P.	17Feb
Boulind, Henry Frederick	P.	17Feb
Morton, Percy Frederick	P.	17Feb
Beaney, Kenneth Jack	P.	17Feb
Robinson, Jack	P.	17Feb
Groves, Edward	P.	17Feb
Marshall, Laurie	P.	17Feb
Rogers, Herbert Maurice	P.	17Feb
Saunders, Geoffrey Horan	P.	18Feb
Lane, John Downes	P.	18Feb
Andrews, Stewart	P.	18Feb
Elliott, Robert	P.	18Feb
Taylor, William	P.	18Feb
Bagnall-Oakeley, Henry Kemeys	P.	18Feb
Dawson, Stanley	P.	18Feb
Holmes, Maurice	P.	18Feb
Taylor, Leonard William	P.	18Feb
Mitchell, Alan Percival	P.	18Feb
Large, John William	P.	18Feb
Pettley, Albert Weymouth	P.	18Feb
Pond, Stanley Eric	P.	18Feb
Wilson, Samuel Charles	P.	18Feb
Yorke-Lodge, Northleigh Aneurin Yorke	P.	18Feb
Dallow, Walker Horton	P.	18Feb
Dickson, Herbert Matthew	P.	18Feb
Mason, John Campbell	P.	18Feb
Robertson, Thomas	P.	18Feb
Calder, Ronald Bain	P.	19Feb
Lay, Frederick Charles	P.	19Feb
Molony, Brian Charles, *O.B.E., T.D.*	P.	19Feb
Denney, Leslie Ernest	P.	19Feb
Copland, Cyril Charles	P.	19Feb
Gould, Francis Cyril	P.	19Feb
Emond, Alexander Thomson	P.	19Feb
Stubbs, Stanley	P.	19Feb
Martin, Ralph Joseph Edward	P.	19Feb
Peel, Albert Burnyeat	P.	19Feb
Wardell, George Cowell	P.	19Feb
Chalmers, William Rollo	P.	19Feb
Hewit, Robert Telford	P.	19Feb
Knoyle, James Thomas	P.	19Feb
Lobb, Robert	P.	19Feb
Morgan, William Guy	P.	19Feb
Osborne, Arthur Frederick	P.	19Feb
Struthers, William Henderson	P.	19Feb
Wiseman, Christopher Luke	P.	19Feb
Butler, George Fawcett	P.	19Feb
McPherson, John	P.	19Feb
Fleming, Charles Brandon Raincock	P.	19Feb
Gilmour, Robert Ernest	P.	19Feb
Sumption, Glynn Gibson Carlyon	P.	19Feb
Greenspan, Eric Philip	P.	19Feb
Williams, Charles Frederick	P.	19Feb
Gleadle, Albert Edward Charles	P.	19Feb
Victor-Trott, Alfred Rene	P.	19Feb
Mounsey, Michael James	P.	19Feb
Sinclair, John	P.	20Feb
Readhead, William Kell	P.	20Feb
Potten, Donald Stuart	P.	20Feb
Paterson, George Ronald Irvine	P.	20Feb
Corbett, John Ambrose	P.	20Feb
Hawke, Godfrey	P.	20Feb
Fletcher, Arthur	P.	20Feb
Standen, Aubrey Owen	P.	20Feb
Martin, Joseph Westland	P.	20Feb
Sharp, John Rayner Edgar		

1941

Davies, Clifford	P.	21Feb
Gibson, Graham Charles	P.	21Feb
Jacobs, Ernest James, *M.C.*	P.	21Feb
Pickles, Harry	P.	21Feb
Richards, Idris Gwyn	P.	21Feb
Rolfe, Harding	P.	21Feb
Vahstone, Harry	P.	21Feb
Marsden, Henry Wiseman	P.	21Feb
Ellerton, Robert	P.	21Feb
Isherwood, Cyril	P.	21Feb
Baker, Ralph Armstrong	P.	21Feb
Thomas, Daniel	P.	21Feb
Moore, Wentworth William Thompson	P.	21Feb
Chanter, Edward Walton	P.	21Feb
Arnott, Maurice James	P.	21Feb
Vernon, Charles Gayford	P.	21Feb
Taylor, Robert Joseph Thomas	P.	21Feb
West, William James	P.	21Feb
Western, Francis Edward	P.	21Feb
Bell, Arthur	P.	21Feb
Heyes, Frederick George Leopold	P.	21Feb
Chegwidden, Harold William	P.	21Feb
Parsons, Francis Robert	P.	21Feb
Ecclestone, Alfred Eric	P.	22Feb
Harris, Bernard Frederick Dawes	P.	22Feb
Haynes, James Kenneth	P.	22Feb
Mitchell, William Charles	P.	22Feb
Smith, George Pugh	P.	22Feb
Griffiths, David Frederick	P.	22Feb
Moss, James Richard Noel	P.	22Feb
Sparkes, William Henry	P.	22Feb
Hudson, John	P.	22Feb
Williams, Timothy Thomas	P.	22Feb
Jones, William Edwin	P.	22Feb
Blackburn, George William	P.	22Feb
Sergeant, Thomas	P.	23Feb
Jones, Norman Cyril	P.	23Feb
Copeland, Samuel Paterson	P.	25Feb
Potter, George Frederick Handel	P.	23Feb
Davies, Eric Harry	P.	24Feb
Thorp, James Petre		24Feb
Stevens, Percy Alfred Stanley		24Feb
Allenby, Sewell	P.	24Feb
England, Archie	P.	24Feb
Early, Clifford	P.	24Feb
Phare, Ernest Douglas	P.	24Feb
Jones, James	P.	24Feb
Clancey, James Cyril	P.	24Feb
Randle, Oliver Ernest	P.	24Feb
Semper, Wilfred Herbert	P.	24Feb
Stansfield, Frank	P.	24Feb
Oxley, Herbert		25Feb
Smith, William		25Feb
Hodson, John Darlington	P.	25Feb
Learmond, Adam	P.	25Feb
Payne, Herbert George	P.	25Feb
Pegg, John Sydney	P.	25Feb
Rountree, Horace Walter	P.	25Feb
Underwood, Frank	P.	25Feb
Hopkins, Harold Seaborn	P.	25Feb
Maunsell, Frederick	P.	25Feb
Thorning, William Beynon	P.	25Feb
Adam, Thomas Coats Campbell	P.	25Feb
Bastin, Redvers John	P.	25Feb
Spoonley, Hermon Kinsey	P.	25Feb
Stanley, Alan Clapham	P.	25Feb
Wills, Carles Leo	P.	25Feb
Ferens, Henry Cecil	P.	25Feb
Harcourt, Stenning, Edward Henry	P.	25Feb
Beevers, Frank	P.	25Feb
Jarratt, Edward	P.	25Feb

Acting Pilot Officers—*contd.*

1941

Murray, Allan ..... P. 25Feb
Hendy, Arthur William Victor .. P. 25Feb
Harvey, Alexander ..... P. 26Feb
Lester, Roland Edward ..... P. 26Feb
Bray, Arthur ..... P. 26Feb
Kernutt, Leslie William Martin .. P. 26Feb
Houseman, John Wade ..... P. 26Feb
Batt, Albert Cyril ..... P. 26Feb
Knight, Arthur Thomas ..... P. 26Feb
Yarwood, Thomas McCord ..... P. 26Feb
Brewin, John Lees ..... P. 26Feb
Gough, Harold ..... P. 26Feb
Pitt, Robert Brindley, *C.B.E.*, *M.C.*, *T.D.* P. 26Feb
Ragg, Theodore Frederick Arthur P. 26Feb
Carnegie, Reginald Tupper ..... P. 26Feb
Durant, Bertram ..... P. 27Feb
Howlett, Alfred Henry ..... P. 27Feb
Jackson, Cyril Norman ..... P. 27Feb
Kendall, Edward Sherwood ..... P. 27Feb
Matthews, William Ewart ..... P. 27Feb
Reynolds, Kenneth George ..... P. 27Feb
Smallwood, Alastair McNaughton P. 27Feb
Stace, Herbert James Barton ... P. 27Feb
Williams, Emlyn ..... P. 27Feb
Cottrill, John Rollaston ..... P. 27Feb
Bendall, Ian Charles ..... P. 27Feb
Sheppard, Arthur Braxton ..... P. 27Feb
Cox, Leslie Martin ..... P. 27Feb
Fellowes, Cuthbert Dorset ..... P. 27Feb
Woodhead, Reuben ..... P. 27Feb
Allan, Hugh ..... P. 27Feb
Austin, Henry John ..... P. 27Feb
Jackson, Frank Walwyn ..... P. 27Feb
Prescott, Ernest Leslie ..... P. 27Feb
Sharpe, Sydney Harold ..... P. 27Feb
Allan, William ..... P. 27Feb
Burns, Thomas Hepburn ..... P. 27Feb
Cathcart, James Henry ..... P. 27Feb
Hay, Robert ..... P. 27Feb
Siddall, Raymond ..... P. 27Feb
Catton, George Arnold ..... P. 27Feb
Britnor, Leonard Earnshaw ..... P. 28Feb
Chadder, Alwyn Harvey ..... P. 28Feb
Filsell, Arthur Ernest ..... P. 28Feb
Grattan-Guinness, Gerald Henry P. 28Feb
Stoddard, Thomas Leslie ..... P. 28Feb
Cogbill, Arthur James ..... P. 28Feb
Sutcliffe, Cedric Abbott ..... P. 28Feb
Fowler, William Joseph ..... P. 28Feb
Hall, John ..... P. 28Feb
Headley, Hugh Bridgnell ..... P. 28Feb
Turnbull, George Alastair ..... P. 28Feb
Allin, Arthur Frederick ..... P. 28Feb
Gill, Edgar Thomas ..... P. 28Feb
Hurley, Walter Edwin ..... P. 28Feb
Mattocks, Jack ..... P. 28Feb
Darwent, Arthur Spencer ..... P. 28Feb
Hancock, John Oldham ..... P. 28Feb
Kirkpatrick, Donald ..... P. 28Feb
Robinson, Ernest Henry ..... P. 28Feb
Stephenson, Frank ..... P. 28Feb
Ryan, Conn William Wallace .... P. 28Feb
Bradford, Horatio John ..... P. 28Feb
Hall, William ..... P. 28Feb
Sargeant, Cyril ..... P. 28Feb
Smetten, Edward George ..... P. 28Feb
Courtney, Samuel James ..... P. 28Feb
James, Thomas Horace ..... P. 28Feb
Miall, Walter Charles ..... P. 28Feb

1941

O'Connell, Patrick Joseph ..... P. 28Feb
Pearson, Eric Heaton ..... P. 28Feb
Rimmer, John Marshall ..... P. 28Feb
Bethune, Charles Murdoch ..... P. 28Feb
Graely, John William ..... P. 28Feb
Tricker, Reginald William ..... P. 28Feb
Forrester, David Reid ..... P. 28Feb
Griggs, Frederick John ..... P. 28Feb
Morgan, Raymond Bainbridge .. P. 28Feb
Rutherford, Francis Henry Spillett P. 28Feb
Garratt, Herbert Gordon ..... P. 1Mar
Johnson, William Thomas Wilford P. 1Mar
Rawlings, John Mervyn Francis Vincent ..... P. 1Mar
Griffiths, Albert ..... P. 1Mar
Nunan, Thomas Henry ..... P. 1Mar
Roberts, Hugh Goroneury ..... P. 1Mar
Stevenson, Thomas ..... P. 1Mar
Wollard, Richard Pargeter ..... P. 1Mar
Hearley, Maurice James Goodwin. P. 1Mar
Pogmore, Walter Thornton ..... P. 1Mar
Rees, Ronald Harrison ..... P. 1Mar
Reffell, Alan Herbert, *M.M.* .... P. 1Mar
Bassett, William Thomas ..... P. 1Mar
Collins, Raymond Bennett ..... P. 1Mar
Lewin, Michael Solomon ..... P. 1Mar
Smith, George Sylvester ..... P. 1Mar
Abey, John Draper ..... P. 1Mar
Adamson, Walter ..... P. 1Mar
Burr, Gilbert Basil ..... P. 1Mar
Richardson, Donald Dyer ..... P. 1Mar
Riddell, Riddell James ..... P. 1Mar
Chalmers, George Macgregor ..... P. 1Mar
Pleasants, Owen Frederick Winn P. 1Mar
Stace, William Martin ..... P. 1Mar
Woollard, Brian Bromley ..... P. 1Mar
Hyde, Lewis Thomas ..... P. 1Mar
Dazeley, Arthur Henry ..... P. 1Mar
Gomersall, Raymond Louis ..... P. 1Mar
Husband, Frederick Thomas ..... P. 1Mar
Holland, Sidney Herbert ..... P. 2Mar
Chatterton, Roland ..... P. 3Mar
Hanna, David ..... P. 3Mar
Willson, Austin Norman ..... P. 3Mar
Smith, Alan Joseph ..... P. 3Mar
Birch, James ..... P. 3Mar
Jamison, William Burns ..... P. 3Mar
Leach, Harold Roy ..... P. 3Mar
Maguire, John James ..... P. 3Mar
Marshall, Reginald Koss ..... P. 3Mar
Pitt, Alfred Ernest ..... P. 3Mar
Roberts, John Lloyd ..... P. 3Mar
Thompson, George Richard ..... P. 3Mar
Webb, William James ..... P. 3Mar
Wood, Cyril Warcup ..... P. 3Mar
Baker, George Frederick ..... P. 3Mar
Bennett, Thomas, *D.C.M.* ..... P. 3Mar
Blackwell, Herbert James ..... P. 3Mar
LeFeuvre, Edward Francis ..... P. 3Mar
Lindsay, Douglas Marshall ..... P. 3Mar
MacLeod, Kenneth ..... P. 3Mar
Pask, Kenneth ..... P. 3Mar
Rees, Lewis ..... P. 3Mar
Smyth, John James ..... P. 3Mar
Yeomans, Leonard Ernest ..... P. 3Mar
Yorke, Gilbert ..... P. 3Mar
Collier, Reginald Arthur ..... P. 3Mar
Johnson, Basil Stratford ..... P. 3Mar
Smith, Frederick Leslie Gleadow . P. 3Mar
Cox, Joseph Patrick ..... P. 3Mar
Riley, Gerald William Phelps, *M.B.E.* ..... P. 3Mar

Acting Pilot Officers—*contd.*

1941

Hind, Adam Roy	P.	3Mar
Scott, William James	P.	3Mar
Turberville, Alfred	P.	3Mar
Wormald, Stanley	P.	3Mar
Harper, Henry Walter	P.	3Mar
Noad, Richard William	P.	3Mar
Frazer, George Edward	P.	3Mar
Wilks, George Clarence Lincoln	P.	3Mar
Bruerton, William Henry	P.	3Mar
Onley, Howard Frank	P.	3Mar
Warren, Herbert George	P.	3Mar
Aston, Wilfred Leslie	P.	3Mar
Leonard, Cecil Harris	P.	3Mar
Anderson, James	P.	4Mar
Angus, Alexander William, *D.S.O.*	P.	4Mar
Alpin, Shields William Henry	P.	4Mar
Biddle, William Charles	P.	4Mar
Bond, Charles Hearfield Porter	P.	4Mar
Chalmers, James Lauder, M.C.	P.	4Mar
Curtis-Wilson, William Thomas	P.	4Mar
Davies, John Garfield	P.	4Mar
Deacon, Harold Leslie	P.	4Mar
Dean, Thomas	P.	4Mar
Dickson, William Ferguson	P.	4Mar
Harrison, Reginald Ernest	P.	4Mar
Francis-Stead, Henry Edward	P.	4Mar
Gregory, Maurice Vincent	P.	4Mar
Hume, Francis John	P.	4Mar
Ingleby, John Auton	P.	4Mar
Johnston, James Edgar	P.	4Mar
Jones, William Roy	P.	4Mar
Lane, Cyril Francis	P.	4Mar
Latimer, James Leonard	P.	4Mar
Laverty, Augustine Harold	P.	4Mar
Learmouth, Catherwood Craig	P.	4Mar
Mackay, Victor Peterson	P.	4Mar
Mackay, William Duncan	P.	4Mar
Mackenzie, Alexander	P.	4Mar
Marchant, Donald Herbert John	P.	4Mar
Melbourne, Robert William Lawrance	P.	4Mar
Murray, Cecil Walter, *D.F.C.*	P.	4Mar
Phillips, Thomas Martin, *T.D.*	P.	4Mar
Pyke, Hugh Martin	P.	4Mar
Quinton, Joseph	P.	4Mar
Rust, Stewart Percy	P.	4Mar
Smart, Reginald Charles	P.	4Mar
Sumner, Richard Toyn	P.	4Mar
Thorp, Charles Hector	P.	4Mar
Viccars, George	P.	4Mar
Walker, Arthur	P.	4Mar
Walkerdine, Harold John, *M.C.*	P.	4Mar
Watts, Job Westwood	P.	4Mar
Weir, Charles Hooker	P.	4Mar
Yates, Charles Albert Neville	P.	4Mar
Austin, Frederick	P.	4Mar
Branston, William Henry Martin	P.	4Mar
Morgan, Thomas	P.	4Mar
Robinson, John Francis	P.	4Mar
Sedgwick, Albert Phillip	P.	4Mar
Taggart, Charles William Milne	P.	4Mar
Stenhouse, William	P.	4Mar
Cossar, Kenneth Bernard Glendinning	P.	4Mar
Donald, George Kennedy	P.	4Mar
Harden, Charles George Stuart	P.	4Mar
Lister, John Barnett, *T.D.*	P.	4Mar
Fiddes, James	P.	4Mar
MacAndrew, Ronald Maxwell	P.	4Mar
White, Frederick William	P.	4Mar

1941

Biggs, Ronald Leonard	P.	4Mar
Vanner, Philip Raymund	P.	4Mar
Elliott, William	P.	4Mar
Crowe, William Haughton	P.	4Mar
Hayes, Harold William	P.	4Mar
Hutchison, William Rea	P.	4Mar
Bailey, Leslie Bernard	P.	4Mar
Stephenson, Charles William	P.	4Mar
Cowell, Cyril Lewis	P.	4Mar
Dobson, Adam Stewart	P.	4Mar
Dunn, Dennis	P.	4Mar
Glover, William Edward	P.	4Mar
Halliwell, Joseph Francis Spencer	P.	4Mar
Hammond, Ernest Arthur Henry	P.	4Mar
Harrison, John	P.	4Mar
McInnes, John Wallace	P.	4Mar
Warren, William John	P.	4Mar
Brooks, Charles	P.	4Mar
Hicks, Douglas Charles	P.	4Mar
Norman, Sidney	P.	4Mar
Webb, Albert Edwin Braybrook	P.	4Mar
Boyd, Eric Harold	P.	4Mar
Collingwood-Hall, Alfred Ernest	P.	4Mar
Dickie, George Bannerman	P.	4Mar
Harrison, Alfred Thomas	P.	4Mar
Gooding, Charles Robert	P.	4Mar
Sanderson, Thomas	P.	4Mar
Rae, John Simon	P.	4Mar
Sutcliffe, Norman	P.	4Mar
Weston, George Herbert	P.	4Mar
Jones, Thomas William	P.	4Mar
Bryant, James Jackson	P.	4Mar
Kerswell, Geoffrey	P.	4Mar
Ross, Hugh Allan	P.	4Mar
Thorpe, Arthur	P.	4Mar
Casson, Alfred Harry	P.	4Mar
Shaw, Charles Edward	P.	4Mar
Mills, Arthur Reginald	P.	5Mar
Bassford, James Bertram	P.	5Mar
Meachem, Frank Reginald, *M.C.*	P.	5Mar
Meyer, Rollo John Oliver	P.	5Mar
Newbury, Norman Frederick	P.	5Mar
Barnett, Gilbert George	P.	5Mar
Burgess, Alan Charles	P.	5Mar
Mansfield, Arthur George	P.	5Mar
Meldon, Joseph Sydney	P.	5Mar
Tooley, Harry Vernon	P.	5Mar
Lamb, Charles	P.	5Mar
MacDonald, William Oliver	P.	5Mar
Cooke, James Cyril	P.	5Mar
Jones, Hubert Haydn	P.	5Mar
Jones, Enoch	P.	5Mar
Sharp, George Myhill	P.	5Mar
Stevenson, William Spencer	P.	5Mar
Tearle, Lewis George	P.	5Mar
Manders, Jacob	P.	5Mar
Hanbury, Philip Charles	P.	5Mar
McCrea, William Hunter	P.	6Mar
Chapman, Ernest Hall	P.	6Mar
James, Robert	P.	6Mar
Rigby, Donald	P.	6Mar
Clouting, Sidney Frank	P.	6Mar
Fox, Samuel Alfred	P.	6Mar
Gillies, James Ford	P.	6Mar
Harden, Harry	P.	6Mar
Hutchings, Wilfred	P.	6Mar
Lark, Reginald John	P.	6Mar
Browne, Wilhelm Johnston	P.	6Mar
Combe, Hugh Terence	P.	6Mar
Gilmore, George Ross	P.	6Mar
Howie, Thomas Lawson	P.	6Mar
Lindsay, Eric Mervyn	P.	6Mar
Roulston, John Russell	P.	6Mar

Acting Pilot Officers—*contd.*

1941

Barnes, William Whatman ..... P. 6Mar
Pond, William Charles ..... P. 6Mar
Andrews, Richard James ..... P. 6Mar
Campbell, Alexander ..... P. 6Mar
Clarke, Albert Ernest ..... P. 6Mar
Edsor, Edgar David Robert ..... P. 6Mar
George, Arthur ..... P. 6Mar
Smith, Vincent William ..... P. 6Mar
Tomkys, William Arthur ..... P. 6Mar
Barlow, Edward Alexander ..... P. 6Mar
Fletcher, Theodore ..... P. 6Mar
Unwin, Peter Charles ..... P. 6Mar
Myles, Gordon Stewart ..... P. 6Mar
McNeil, Frederick Francis ..... P. 6Mar
Paul, George ..... P. 6Mar
Edwards, James Alfred ..... P. 6Mar
Fitton, Jack ..... P. 6Mar
McIlhagger, David Sherwood ..... P. 6Mar
Wotherspoon, Robert ..... P. 6Mar
Bevan, Norman John ..... P. 6Mar
Marr, John Balfour ..... P. 6Mar
Campbell, Alexander Victor, *C.B.*, *D.S.O.*, *M.V.O.* ..... P. 6Mar
Bullick, Thomas Christopher Selwyn ..... P. 7Mar
Gilkes, Christopher Herman ..... P. 7Mar
Gordon, Edward Basil ..... P. 7Mar
Havis, Joseph Errington ..... P. 7Mar
McCreadie, David ..... P. 7Mar
O'Brien, Kenneth Turner ..... P. 7Mar
Booth, John Roy Newman ..... P. 7Mar
Petty, Reginald ..... P. 7Mar
Pinton, Charles Wilfrid ..... P. 7Mar
Dumbell, Stanley ..... P. 7Mar
Jones, Horace Oliver ..... P. 7Mar
Houston, George Frederick ..... P. 7Mar
Jones, Edward ..... P. 7Mar
Matthews, Roland Hilo ..... P. 7Mar
Potter, Gilbert John Reginald ..... P. 7Mar
Wardle, Kenneth Lansdell ..... P. 7Mar
Harper, Victor Magill ..... P. 7Mar
Arnold, Dennis ..... P. 7Mar
Pickles, Thomas Heaton ..... P. 7Mar
Bell, Wilson Alexander ..... P. 7Mar
Garbett, William ..... P. 7Mar
Lovett, Trevor ..... P. 7Mar
Willott, Frank ..... P. 7Mar
Brierley, Arthur ..... P. 7Mar
Gaukroger, Joshua Samuel ..... P. 7Mar
Mackereth, John ..... P. 7Mar
Barker, Frederick ..... P. 7Mar
Moore, Cecil Harold ..... P. 7Mar
Rees, Herbert Sydney ..... P. 7Mar
Harrop, Edwin Rupert ..... P. 7Mar
Jones, Thomas ..... P. 7Mar
Clarke, George Randall Mansfield P. 7Mar
Hawley, Frederick Luke ..... P. 7Mar
Evans, William Harold ..... P. 7Mar
Herriott, James Allan ..... P. 7Mar
Crosthwaite, Albert Edward ..... P. 7Mar
Brown, David ..... P. 7Mar
McComish, William ..... P. 7Mar
Whebie, Bernard Spencer ..... P. 7Mar
Borthwick, Richard ..... P. 8Mar
Branson, Walter Mafeking Thomas P. 8Mar
Bruce, Alastair Henry ..... P. 8Mar
Coombes, Robert Edwin Montagu P. 8Mar
Fairchild, Joseph Harold ..... P. 8Mar
Firmin, Alfred Ernest ..... P. 8Mar
Flowerdew, Arthur Leslie ..... P. 8Mar
Fluck, William Henry ..... P. 8Mar

1941

Forrest, James Edward ..... P. 8Mar
Grant, Donald ..... P. 8Mar
Harter, Gilbert James ..... P. 8Mar
Herron, John Alen ..... P. 8Mar
Holburn, John ..... P. 8Mar
Kelsey, Wilfred Eric ..... P. 8Mar
MacAdam, Robert William ..... P. 8Mar
Macdonald, John William ..... P. 8Mar
McManus, Maurice ..... P. 8Mar
Marshall, Charles Edgar ..... P. 8Mar
Mosby, John Edward George ..... P. 8Mar
Neil, Robert ..... P. 8Mar
Nursey, Herbert John ..... P. 8Mar
Parrish, Ernest John ..... P. 8Mar
Price, Aubrey Joseph ..... P. 8Mar
Purser, Alfred Harry ..... P. 8Mar
Ranson, Arthur Norman Shelley P. 8Mar
Rice, Arthur Archibald ..... P. 8Mar
Shanks, James ..... P. 8Mar
Smith, Cyril Bardell ..... P. 8Mar
Steward, Alan William ..... P. 8Mar
Tutt, Clive Pritchard ..... P. 8Mar
Willows, George Harpham ..... P. 8Mar
Barnes, George Alfred Jonas ..... P. 8Mar
Bowles, Charles ..... P. 8Mar
Ellement, Thomas Harold ..... P. 8Mar
Flint, Ernest Alfred ..... P. 8Mar
Marks, Harold Frederick ..... P. 8Mar
Parkin, John ..... P. 8Mar
Thompson, Ernest Charles ..... P. 8Mar
Trickey, John Hodson ..... P. 8Mar
Winter, Elliott Lawrance ..... P. 8Mar
Bursnall, Albert William ..... P. 8Mar
Knight, William Edward ..... P. 8Mar
Wilson, James Webster, *M.C.* ..... P. 8Mar
Westcott, Walter ..... P. 8Mar
Green, John William Edward ..... P. 8Mar
Lloyd, George Thomas ..... P. 8Mar
Barnes, Albert William ..... P. 8Mar
Frost, Charles Ethelbert ..... P. 8Mar
Adams, Thomas Arthur ..... P. 8Mar
Bostock, James Forrester ..... P. 8Mar
Knott, Percy Chandler ..... P. 8Mar
Monkman, Aubrey ..... P. 8Mar
Pine, Frank Cecil ..... P. 8Mar
Swaine, Kenneth Bruce ..... P. 8Mar
Carpenter, William Henry ..... P. 8Mar
Clark, Bernard Edward ..... P. 8Mar
Grange, Richard Manisty Demain P. 8Mar
Fry, Arthur Harry ..... P. 8Mar
Thresher, Cecil Ernest William .. P. 8Mar
Privett, John ..... P. 8Mar
Samuels, Alexander ..... P. 8Mar
Slack, Alvan Esmond ..... P. 8Mar
Cleasby, Alfred James ..... P. 8Mar
Fletcher, Ernest William ..... P. 8Mar
Pearce, Edward Franklin ..... P. 8Mar
Lee, Gerald Wolstenholme ..... P. 8Mar
Creek, Frederick Norman Smith, *M.C.* ..... P. 9Mar
Crossley, Frederick Fletcher ..... P. 9Mar
Davies, Arthur ..... P. 9Mar
Glading, William Walter ..... P. 9Mar
Hills, Owen Francis ..... P. 9Mar
Howe, Harold ..... P. 9Mar
Nangle, Henry Packenham ..... P. 9Mar
Perkins, Harold Albert Christian P. 9Mar
Scott, John Fortune ..... P. 9Mar
Williams, Frederick Theophilus .. P. 9Mar
Wilson, Oscar ..... P. 9Mar
Saul-Brown, George Michael .... P. 9Mar
Malone, James ..... P. 9Mar
Baker, Harry James ..... P. 9Mar

Acting Pilot Officers—*contd.*

1941

Stott, Harold Cardus	P.	9Mar
Wright, Leslie	P.	9Mar
Farr, Benjamin Alan	P.	10Mar
Gooderson, Arthur Robert	P.	10Mar
Lyness, Robert Cranston	P.	10Mar
Sleep, Harold Wymond	P.	10Mar
Thrasher, Stanley Frederick	P.	10Mar
Watts, Arthur Herbert	P.	10Mar
Allen, Reginald Tom	P.	10Mar
Farmery, James	P.	10Mar
Pond, Harold Bertram	P.	10Mar
Anderson, Albert	P.	10Mar
Milne, George	P.	10Mar
Lewis, Robert Leslie	P.	10Mar
Wade, Clifford	P.	10Mar
Davis, Eric Bowes	P.	10Mar
Evans, David Charles	P.	10Mar
Holmes, Robert	P.	10Mar
McCoubrey, John	P.	10Mar
Pratt, Walter Lawrence Charles	P.	10Mar
Ritchie, John	P.	10Mar
Wilkinson, Herbert Cutler	P.	10Mar
Young, George McLean	P.	10Mar
Bell-Jones, Richard	P.	10Mar
Burnell, Noel Henry	P.	10Mar
Cross, James	P.	10Mar
Cummings, Ronald	P.	10Mar
Darlington, Eric Bruce	P.	10Mar
Peterson, Arthur Frederick	P.	10Mar
Thomas, Richard Raymond	P.	10Mar
Troup, James Wilson	P.	10Mar
Watson, Harry Freeman	P.	10Mar
Burness, Arnold George	P.	10Mar
Harris, Albert George	P.	10Mar
Gleave, George	P.	10Mar
MacNamara, Edward Francis	P.	10Mar
Rowbottom, Alfred	P.	10Mar
Appleby, Robert Edward	P.	10Mar
Crawford, Frederick	P.	10Mar
Fowler, Alexander	P.	10Mar
Lodge, Alfred	P.	10Mar
Whitelaw, Walter Scott	P.	10Mar
Dennis William Thomas	P.	10Mar
Prosser, Edward Kenneth	P.	10Mar
Baxter, Arthur Henry	P.	10Mar
Jacobs, Peter Ratcliffe	P.	10Mar
Cockin, Walter Hedley	P.	10Mar
Tyler, Frank	P.	11Mar
White, Gordon Thomas	P.	11Mar
Mellanby, Kenneth	P.	11Mar
Pattison, Cecil Arthur	P.	11Mar
Tait, Leslie	P.	11Mar
Towell, Joseph Henry	P.	11Mar
Barrett, William	P.	11Mar
Girling, George Frederick Horace	P.	11Mar
McDiarmid, Donald John	P.	11Mar
Smith, William Eldon Sweeten	P.	11Mar
Turner, George	P.	11Mar
O'Brien, Philip Patrick	P.	11Mar
Castle, John George Thomas	P.	11Mar
Jones, Leonard	P.	11Mar
Lord, John	P.	11Mar
Marriott, Harold George	P.	11Mar
O'Neill Arthur Cecil	P.	11Mar
Tiley, Ernest Albert	P.	11Mar
Whitmarsh, Arthur John, *D.S.O., M.C., T.D.*	P.	11Mar
Neilson, William Thomson	P.	11Mar
Booth, George Robert	P.	11Mar
Paternoster, William James Macdonald	P.	11Mar
McCombe, Andrew	P.	11Mar

1941

Jones, Eric David Clayton	P.	11Mar
Copeland, Ferdinand	P.	12Mar
Mawby, Norman James	P.	12Mar
Rose, Alexander Edward	P.	12Mar
Taylor, Leonard Rhenius	P.	12Mar
Davies, William Haydn	P.	12Mar
Vine, Silas George James	P.	12Mar
Price, Cecil Thomas	P.	12Mar
Whitcutt, Frank Burrage	P.	12Mar
Allen, Richard	P.	12Mar
Monte, Leslie Benjamin	P.	12Mar
Bent, Christopher John	P.	12Mar
Butler, Cyril Clement Frank	P.	12Mar
Forbes, John Douglas	P.	12Mar
Hugh, Arwyn Ellis	P.	12Mar
Porter, James	P.	12Mar
Woolley, Jack	P.	12Mar
Faulkner, Wilfrid Victor	P.	12Mar
Molyneux, James Clifford	P.	12Mar
Cubberley, John Harold	P.	12Mar
Williams, Henry Tudor	P.	12Mar
Leahy, Patrick James	P.	12Mar
Mace, Charles Thomas	P.	12Mar
Adamson, Arthur Benjamin	P.	12Mar
Brown, George Stanley	P.	12Mar
Grange, John Arnold Demain	P.	12Mar
James, Denis William	P.	12Mar
Ludlow, Howard George	P.	12Mar
Maples, Bryan Ashley	P.	12Mar
Nest, Hubert Clive	P.	12Mar
Nobbs, Cyril Gordon	P.	12Mar
Porteous, Richard Hoad	P.	12Mar
Stamp, Francis Albert	P.	12Mar
Dunn, Thomas	P.	12Ma
Henderson, Gordon George	P.	12Mar
Potter, Algernon Norrie	P	12Mar
Brice, Harry Harford Willoughby	P	12Mar
Ballantyne, Henry	P.	12Mar
Lancaster, Norman Gerald	P.	12Mar
Leitch, Sydney Russell	P.	12Mar
Martin, Reginald Alexander	P.	12Mar
Rose, William Hunter	P.	12Mar
Dewes, Herbert John Salisbury	P.	12Mar
Duck, Robert Herbert	P.	12Mar
Jones, Edward Egerton	P.	12Mar
Lemin, Cyril Edgar	P.	12Mar
Parslow, Leslie Charles	P.	12Mar
Jones, William Harold	P.	12Mar
McDonald, Francis	P.	12Mar
Thompson, Collingwood James	P.	12Mar
Treen, William Cubitt, *M.C., D.F.C.,*	P.	12Mar
Whittle, Frederick Bryan	P.	12Mar
Gill, Harry Marshall	P.	12Mar
Spiers, Andrew McLaren	P.	12Mar
Walier, Herbert Robert	P.	12Mar
Peal, Edward Raymond, *C.B.E., D.S.C.*	P.	13Mar
Rigby, William	P.	13Mar
Machin, Reginald Stanley	P.	13Mar
Bilson, William Reeve	P.	13Mar
Cant, Eric	P.	13Mar
Smith, Frank Miller	P.	13Mar
Sands, Sydney Eustace	P.	13Mar
Edgington, Harold James Figg	P.	13Mar
Nicholas, Ivor John	P.	13Mar
Bramall, Eric John Noel	P.	14Mar
Elbourne, Harold Edward	P.	14Mar
Hecker, William Rundle	P.	14Mar
Walters, David William	P.	14Mar
Williams, Edwin Norris	P.	14Mar
Lister, Arthur Keighley		14Mar
Gaylard, Norman Samuel		14Mar

Acting Pilot Officers—*contd.*

1941

Inward, Stanley Frederick		14Mar
Bonner, Wilfred John	P.	14Mar
Dearden, Albert James	P.	14Mar
Edwards, Geoffrey Richard	P.	14Mar
MacIntyre, Donald Edward	P.	14Mar
McMorran, James	P.	14Mar
Smith, Alexander Edmond	P.	14Mar
Clarke, Herbert Hastings	P.	14Mar
James, George Douglas	P.	14Mar
Turner, Joseph William	P.	14Mar
Porter, Bernard George	P.	14Mar
Dingle, Alfred Edwards	P.	14Mar
Herbert, William Frank	P.	14Mar
Miller, Oliver Ernest	P.	14Mar
Moss, John Owen	P.	14Mar
Pughe-Evans, Herbert	P.	14Mar
Markham, Percy	P.	14Mar
Ainscow, Robert	P.	14Mar
Bradbrooke, Hugh Nash	P.	14Mar
Shepherd, Eric	P.	14Mar
Davies, Thomas Glyn	P.	14Mar
Hargreaves, Thomas	P.	14Mar
Sylvester, Sydney Stuart	P.	14Mar
Yeo, Walter Mansfield	P.	14Mar
Pratt, Frank Oliver	P.	14Mar
Jenkin, Ernest Harold	P.	14Mar
Baker, Wilfrid	P.	15Mar
Bennett, Godfrey Lyddon	P.	15Mar
Bentley, Henry Hardwick	P.	15Mar
Bradbury, Alfred Charkes	P.	15Mar
Catterson, Cuthbert	P.	15Mar
Cooper, Sydney	P.	15Mar
Cruickshank, George Fyfe	P.	15Mar
Dain, Cecil	P.	15Mar
Edmunds, Morton Hawksley	P.	15Mar
Heath, Gilbert Henry	P.	15Mar
Inkster, Lawrence, *M.C.*	P.	15Mar
Jones, John Lyle	P.	15Mar
Leaning, Ralph Lancaster	P.	15Mar
Madden, Vernon Teasdale	P.	15Mar
McDonald, Douglas	P.	15Mar
Mitchell, Harry	P.	15Mar
Preston, Albert Holmes	P.	15Mar
Raynes, Edward Campbell	P.	15Mar
Young, John Campbell	P.	15Mar
Brown, Alexander		15Mar
Collinson, James Arthur		15Mar
Todd, William Hall		15Mar
Carter, Arthur Herbert	P.	15Mar
Jackson, Maurice Lionel	P.	15Mar
Schofield, Stanley Ewart	P.	15Mar
Wright, Clarence Wilfred	P.	15Mar
Sutherland, Robert Mossman	P.	15Mar
Wheeler, George Edward	P.	15Mar
Brown, Robert	P.	15Mar
Cutter, Albert	P.	15Mar
Lee, George Spencer	P.	15Mar
Williams, William Henry	P.	15Mar
Barnes, Frank	P.	15Mar
Cromack, Benjamin	P.	15Mar
James, William Peterson	P.	15Mar
MacPherson, Geoffrey Alexander Hill	P.	15Mar
Rodway, Alfred Stanley George	P.	15Mar
Smith, Edgar Frank	P.	15Mar
Steer, Arthur Evan, *D.F.M.*		15Mar
Badman, Kenneth Thomas	P.	15Mar
Chiles, John Arthur	P.	15Mar
Gabriel, William John	P.	15Mar
Lewis, Lewis	P.	15Mar

1941

Redmore, William David	P.	15Mar
Talbot, Norman Allen	P.	15Mar
Wallhead, Harry	P.	15May
Cleveland, Arnold	P.	15Mar
Harry, Rhys Thomas	P.	16Mar
Edwards, Llewellyn, *A.F.C.*	P.	16Mar
Thomas, William Davies	P.	17Mar
Butcher, Noel Felix Howard	P.	17Mar
Davis, Herbert John	P.	17Mar
Flewitt, Harold Percy Powell	P.	17Mar
Goulding, Charles	P.	17Mar
Slow, Frank Leonard William	P.	17Mar
Jepson, John Collinson	P.	17Mar
Quarterman, Stanley Henry	P.	17Mar
Ward, John Charles	P.	17Mar
Arkieson, John Ewing	P.	17Mar
Cunningham, James Alexander	P.	17Mar
Duckworth, Alan	P.	17Mar
Hill, Brian Rowland William	P.	17Mar
Joslin, Colin	P.	17Mar
Perrin, Sidney Alfred	P.	17Mar
Richards, Trevor Thomas	P.	17Mar
Sugden, William	P.	17Mar
Tanner, Fred Arthur	P.	17Mar
Turner, Harry	P.	17Mar
Nightingale, James Leslie	P.	17Mar
Warren, George Douglas, *M.B.E.*	P.	17Mar
Brabner, Samuel Alan, *D.F.C.*	P.	17Mar
Christie, Henry Lawrence	P.	17Mar
Dale, Jack Kenyon	P.	17Mar
Walker, Norman Lynes	P.	17Mar
Hughes-Thomas, Maldwyn	P.	17Mar
King, Douglas William	P.	17Mar
Mann, George Thomas	P.	17Mar
Nixon, Maurice Edwin	P.	17Mar
Talbot, Henry Alfred	P.	17Mar
Battersby, Aethur Hodgson	P.	17Mar
Butterworth, Albert Leslie	P.	17Mar
Latham, Richard	P.	17Mar
Livesley, James	P.	17Mar
Messenger, Percy Theordore	P.	17Mar
Pinchen, Sydney Herbert	P.	17Mar
Darby, Howard Forbes	P.	17Mar
Parton, Conrad Tom	P.	17Mar
Ellis, Albert Goodall	P.	17Mar
Handscomb, Eric Christopher George	P.	18Mar
Holmes, John William	P.	18Mar
Strugnell, James Archibald	P.	18Mar
Yapp, William Brunsdon	P.	18Mar
Halliwell, Herbert Frank	P.	18Mar
Hodge, Eric Davies	P.	18Mar
Jenkins, Ivor Gwyn	P.	18Mar
Radford, Cyril George	P.	18Mar
Wood, Bertram Gerald Jesse	P.	18Mar
Taig, Thomas	P.	18Mar
Cooper, Arthur Frederick	P.	18Mar
Jones, John Afan	P.	18Mar
Barnes, Arthur	P.	18Mar
Greenlees, James McClelland	P.	18Mar
Ley, Arthur John	P.	18Mar
Wilkinson, Thomas	P.	18Mar
Chamberlain, Joseph Archibald	P.	18Mar
Cornwall, Frank	P.	18Mar
Elton, Darnton James	P.	18Mar
Jeffery, Albert Edward	P.	18Mar
McLeod, Albert	P.	18Mar
Rycroft, Harry Cecil	P.	18Mar
Shimmin, Edwin Leslie	P.	18Mar
Sykes, Eric Clucas	P.	18Mar
Tarrant, Gerald Thomas Prestoe	P.	18Mar
Thomas, John Wear	P.	18Mar

Acting Pilot Officers—*contd.*

1941

Mailer, James	P.	18Mar
Waterson, Andrew	P.	18Mar
Williams, David John	P.	18Mar
Chisman, Eric Charles	P.	18Mar
Moore, John Thomas	P.	18Mar
Beach, Thomas	P.	18Mar
Chantrell, Ernest Stuart	P.	18Mar
Miley, Robert Harman	P.	18Mar
Newall, William Shortridge	P.	18Mar
Quail, James Moran, *D.S.M., A.F.M.*	P.	18Mar
Rosenberg, Wolf	P.	18Mar
Russell, Archibald	P.	18Mar
Swift, Walter	P.	18Mar
Wilson, Malcolm Cecil	P.	18Mar
Harrison, George Edward	P.	18Mar
Taylor, George Edward	P.	18Mar
Lessells, Jay	P.	18Mar
Tippett, Frederic Hugh	P.	18Mar
Wilson, William	P.	18Mar
Webster, Donald Edwin	P.	18Mar
Wright, Horace Percival	P.	18Mar
Kent, Alfred James		18Mar
Thomas, Adam Waugh	P.	19Mar
Whimster, Donald Cameron	P.	19Mar
Stirrup, Vincent Jackson	P.	19Mar
Hill, Alexander	P.	19Mar
Harding, George Angier	P.	19Mar
Tunn, Thomas Harold	P.	19Mar
Exton, Robert Gordon	P.	19Mar
Lowing, Leonard Leslie	P.	19Mar
Tunstall, John	P.	19Mar
Clarke, Charles John	P.	19Mar
Cowie, George Alexander	P.	19Mar
Dewar, David Drysdale	P.	19Mar
Jones, William Hadyn	P.	19Mar
Kelso, Thomas Moore	P.	19Mar
Mercer, Noel Sydney	P.	19Mar
Morris, Thomas Lilwall	P.	19Mar
Muir, James	P.	19Mar
Raffle, David James	P.	19Mar
Spowart, Thomas	P.	19Mar
Thoms, John Stirling	P.	19Mar
Wright, Thomas Leonard	P.	19Mar
Allen, Malcolm Day	P.	19Mar
Evans, Robert Barrow	P.	19Mar
Rushton, James Norman	P.	19Mar
Dale, Emanuel	P.	19Mar
Stidolph, Herbert Sidney	P.	19Mar
Bailey, Alfred Henry Pryke	P.	19Mar
Berry, Stanley	P.	19Mar
Brewitt, Frederick Harold	P.	19Mar
Abraham, Harold Sandford	P.	19Mar
Pratt, Arthur	P.	19Mar
Dalzell, Thomas Henry	P.	19Mar
Marshall, Frank Dixon	P.	19Mar
Plant, Leslie Horrocks	P.	19Mar
Mowatt, John Clouston	P.	19Mar
Rice, Cyril Herbert	P.	19Mar
Robinson, Percy Harry, *M.C.*	P.	20Mar
Lewis, Evan Glyn	P.	20Mar
Morgans, Jonathan Grey	P.	20Mar
Rowland, Thomas Hudson		20Mar
Beams, Reginald Hervey		20Mar
Ambler, Francis William	P.	20Mar
Evans, William Penry	P.	20Mar
Lawson, William Claude Henry Emile	P.	20Mar
Manners, George	P.	20Mar
Partridge, William Ernest	P.	20Mar
Smith, Leslie George	P.	20Mar

1941

Arkinstall, Arthur	P.	20Mar
Mahon, Peter	P.	20Mar
Middle, George Frank	P.	20Mar
Smith, Harry Ivor Oliver	P.	20Mar
Bailey, Joseph Hargreaves	P.	20Mar
Beck, Charles Alfred	P.	20Mar
Fuller, Geoffrey Charles Dyson	P.	20Mar
Holmes, George Arthur	P.	20Mar
Rowe, Leslie Holman, *D.F.M.*	P.	20Mar
Sharp, Arthur	P.	20Mar
Mason, Alfred George	P.	20Mar
Sydenham, Walter Butt	P.	20Mar
Darbey, Arthur	P.	20Mar
Reid, William	P.	20Mar
Vennard, Henry Rowe	P.	20Mar
Vickers, Johnson Bertram	P.	20Mar
Atkinson, John Arthur	P.	20Mar
Proudlove, Harry	P.	20Mar
Webb, Frank Thomas	P.	20Mar
Allen, Ernest	P.	20Mar
Sutherland, William	P.	20Mar
Glenny, Malcolm John	P.	20Mar
Gleave, James Eric	P.	20Mar
Spendlove, Kenneth Gordon	P.	20Mar
Addison, Frank	P.	21Mar
Duke, William George Edward	P.	21Mar
Eadie, John Young	P.	21Mar
Gibson, Arthur	P.	21Mar
Henderson, Alexander	P.	21Mar
Lane, Horace John	P.	21Mar
Makin, Frank	P.	21Mar
Midgley, Arthur	P.	21Mar
Smith, Arthur	P.	21Mar
Todd, Allan Ferguson Aitken	P.	21Mar
Turner, John Ewart Shipley	P.	21Mar
Todd, Frederick Henry	P.	21Mar
Westwater, Charles Harrower	P.	21Mar
Jones, Trefor	P.	21Mar
Davey, Herbert	P.	21Mar
Edwards, Colston Roy Nuttall	P.	21Mar
Hore, Herbert Henry	P.	21Mar
Humpheryes, Albert Samuel	P.	21Mar
Bourton, Frederick Ernest	P.	21Mar
Lindley, John Reeve	P.	21Mar
Perfect, Stanley Victor	P.	21Mar
Poynton, Allan	P.	21Mar
Robinson, Ernest Russell	P.	21Mar
Sargeant, Harry John	P.	21Mar
Styles, Leonard James	P.	21Mar
Tillotson, Sam	P.	21Mar
Borrett, Charles Alfred Bradbeer	P.	21Mar
Diamond, William Edward de Boutillier	P.	21Mar
Enders, Charles Herbert	P.	21Mar
Leaker, Sylvester	P.	21Mar
Rundle, James Victor Eric	P.	21Mar
Vickery, John Charles	P.	21Mar
Bate, Reginald Noel	P.	21Mar
Bowman, Cyril Alfred Morton	P.	21Mar
Green, Trevor Ernest Thedore Knolles	P.	21Mar
Holden, Henry Gordon	P.	21Mar
Rogerson, Leonard	P.	21Mar
Swingler, William Arnold	P.	21Mar
Weir, William Jardine	P.	21Mar
Jacob, George Harold Lloyd	P.	21Mar
Morgan, Eric Elton	P.	21Mar
Renshaw, Arthur Clarence	P.	21Mar
Green, James	P.	21Mar
Hyde, Francis Austin	P.	21Mar
Stokes, Reuben	P.	21Mar
Noseworthy, Charles Austin Percival	P.	21Mar

Acting Pilot Officers—*contd.*

1941

Prosser, Elvet	P.	21Mar
Chesterman, Harold George Stanley Michael	P.	22Mar
Cudemore, John Richardson	P.	22Mar
Hodge, Edward James	P.	22Mar
Hyslop, Clelland Mackenzie	P.	22Mar
Jones, Sydney	P.	22Mar
Moore, Eric Wilfred	P.	22Mar
Sutherland, James Grant	P.	22Mar
Turton, Albert Edward	P.	22Mar
Vedy, Louis George	P.	22Mar
Linnit, Charles Frederick	P.	22Mar
Buck, Walter Edward	P.	22Mar
Davies, William John	P.	22Mar
Deeley, Leslie Norman	P.	22Mar
Hay, John Robert	P.	22Mar
Burch, James Cyril	P.	22Mar
Pepper, Thomas Joseph	P.	22Mar
Broomhall, Cyril	P.	22Mar
McKechney, Robert Cecil	P.	22Mar
Mangham, George Oliver	P.	22Mar
Hosier, Frank Harold	P.	22Mar
Cameron, Noel Roy Scott	P.	22Mar
MacLaren, Thomas	P.	22Mar
Bispham, Charles	P.	22Mar
Peters, Frank	P.	22Mar
King, Richard John	P.	22Mar
Forsyth, Alastair Falconer	P.	23Mar
Hodges, Albert Edward	P.	23Mar
Hunt, Thomas John	P.	23Mar
Legge, Leslie Treherne	P.	23Mar
Lloyd, Richard John	P.	23Mar
Mander, Elisha Harold	P.	23Mar
Nunn, Sidney Charles	P.	23Mar
Parry, Edward Louie	P.	23Mar
Pirie, John Waugh	P.	23Mar
Powell, Thomas Lyndon	P.	23Mar
Thomas, Maurice Walton	P.	23Mar
Allan, Gilbert Ferrier	P.	23Mar
Smale, Edwards William George	P.	23Mar
Burgis, Herbert Clifford	P.	23Mar
Anderton, Reginald Smith	P.	24Mar
Arnold, Reginald William	P.	24Mar
Boucher, Noel	P.	24Mar
Budleigh, Kenneth	P.	24Mar
Carter, Sydney Victor	P.	24Mar
Frizell, James Blair	P.	24Mar
Goodfellow, Alan Walter	P.	24Mar
Hall, George Alfred Wright	P.	24Mar
Ingles, Alexander Rule	P.	24Mar
Jeffery, Anthony John William	P.	24Mar
Miller, James Cyril King	P.	24Mar
Nicol, James Macleod	P.	24Mar
Peacop, Ernest	P.	24Mar
Rushton, John Vincent	P.	24Mar
Tester, Ernest Arthur	P.	24Mar
Thomas, Gwilym Emlyn	P.	24Mar
Jeanes, Francis James	P.	24Mar
Miller, Arthur Austin	P.	24Mar
Edwards, Kenneth Harry Reese	P.	24Mar
Hulme, James	P.	24Mar
Parson, William Grenville	P.	24Mar
Cook, Joseph John	P.	24Mar
Burkitt, Robert William	P.	24Mar
Newhan, Edmund Charles	P.	24Mar
Akhurst, Sydney Archibald	P.	24Mar
Catchpole, Neil McDonald	P.	24Mar
Macdonald, John Aitken	P.	24Mar
MacKerron, Henry George	P.	24Mar
Orr, Ryrie James Erskine	P.	24Mar
Tosh, Norman Douglas Fenton	P.	24Mar

1941

Widocks, Louis Claud	P.	24Mar
Brady, Frank	P.	24Mar
Dunn, Maurice William	P.	24Mar
Fryer, William Hartford	P.	24Mar
Goundry, Harold Bainbridge	P.	24Mar
Hurst, John	P.	24Mar
Jones, Reginald Lawrence	P.	24Mar
Pointer, George Robert	P.	24Mar
Ramsell, Bradford	P.	24Mar
Walker, William Cameron	P.	24Mar
Dyer, Henry James Herbert	P.	24Mar
Edwards, John Dudley	P.	24Mar
Fishwick, John	P.	24Mar
Hunt, Arthur Henry	P.	24Mar
Large, Edmund John Cyril	P.	24Mar
Scales, Walter Thomas	P.	24Mar
Bailey, Harold	P.	24Mar
Bamford, Fred	P.	24Mar
Clough, Percy Newton	P.	24Mar
Cone, Frank Stanley Baker	P.	24Mar
Davies, Howard William	P.	24Mar
Davis, William David	P.	24Mar
Dennett, Reginald Harrison	P.	24Mar
Glassey, Thomas Arthur	P.	24Mar
Griffiths, Harold Cuthbert	P.	24Mar
Hass, Sydney	P.	24Mar
Holt, Arthur	P.	24Mar
Irwin, Kingsley Thorne	P.	24Mar
Jones, Harry	P.	24Mar
Lee, Robert Marr	P.	24Mar
Miller, Charles Collingwood	P.	24Mar
Morris, Frank Greenall	P.	24Mar
Potter, Frank Dean	P.	24Mar
Reilly, John Anthony	P.	24Mar
Ruddy, James	P.	24Mar
Walker, William Stanley	P.	24Mar
Wild, Eric Egbert	P.	24Mar
Wright, Alfred Samuel	P.	24Mar
Bell, Herman Stuart	P.	24Mar
Browne, Cyril Ross	P.	24Mar
Craddock, Harold	P.	24Mar
Gorse, Henry John Lancelot	P.	24Mar
Hill, Arthur Edward	P.	24Mar
Kenworthy, Percy	P.	24Mar
Lomax, Albert Still	P.	24Mar
Stephens, Vivian	P.	24Mar
Vickers, Eric	P.	24Mar
Weeks, Frederick Nowell	P.	24Mar
Wilson, Ernest	P.	24Mar
Worthington, William Karree	P.	24Mar
Crosthwaite, Alan Rowley	P.	24Mar
Cunningham, Peter	P.	24Mar
Denham, Ernest William	P.	24Mar
Edge, John Harold	P.	24Mar
Fallows, Jack	P.	24Mar
Hazeldine, Herbert	P.	24Mar
Muirhead, William	P.	24Mar
Shillinglaw, Roy	P.	24Mar
Thorpe, Robert Mitchell	P.	24Mar
Walker, James Hubert	P.	24Mar
Eyers, John	P.	24Mar
Hastie, Harold Everest	P.	24Mar
Jefferson, Charles Elgar	P.	24Mar
McNarmara,	P.	24Mar
Swan, James Fairley	P.	24Mar
Thornton, Edwin John	P.	24Mar
Towers, Albert	P.	24Mar
Wiseman, Robert Lindsay	P.	24Mar
Leckie, Andrew	P.	24Mar
Wood, Robert Stephen	P.	24Mar
Slater, James Henry	P.	24Mar
Hadkins, Victor Raymond	P.	25Mar

Acting Pilot Officers—*contd.*

1941

Hall, William James.....P. 25Mar
Horner, Joseph Harold Chassereau P. 25Mar
Jones, Idris.....P. 25Mar
Launder, William Alfred Willoughby P. 25Mar
Lister, Herbert.....P. 25Mar
Price, Francis Rowland.....P. 25Mar
Wharmby, John Howard.....P. 25Mar
Wignall, Arthur Bennett.....P. 25Mar
Wiles, Kenneth Guy.....P. 25Mar
Wood, Edward Stanley.....P. 25Mar
Caff, Wilfrid Reginald Met.....P. 25Mar
Davies, Herbert John.....P. 25Mar
Imeson, Kenneth Robert.....P. 25Mar
Lovett, Alfred Ernest.....P. 25Mar
Pearce, George Clement.....P. 25Mar
Penney, Alfred Charles.....P. 25Mar
Reynolds, Frederick.....P. 25Mar
Spensley, Leonard Robert.....P. 25Mar
Williams, John Douglas Boyer...P. 25Mar
Bishop, George William.....P. 25Mar
Townend, Algernon Cyril.....P. 25Mar
Chapman, Oswald Percy.....P. 25Mar
Crispin, Reginald John Charles..P. 25Mar
Darby, Raymond Bailey.....P. 25Mar
Harrop, Thomas Arthur.....P. 25Mar
Moss, Harold Starkey.....P. 25Mar
Neilson, Allanwood.....P. 25Mar
Spencer, Alfred Percy Harry....P. 25Mar
Sutherland, Herbert.....P. 25Mar
Baragwanath, Wilfred Eric.....P. 25Mar
Harlow, William Arthur.....P. 25Mar
Hedden, Albert Stanley.....P. 25Mar
Hurlock, John James.....P. 25Mar
Lomas, Leslie Hall.....P. 25Mar
Mangham, Frank Roland.....P. 25Mar
Northing, George Henry.....P. 25Mar
Scott, George.....P. 25Mar
Stock, Reginald.....P. 25Mar
Tarras, George Horatio.....P. 25Mar
Yates, Charles Frederick.....P. 25Mar
Beattie, George Henry Wallace..P. 25Mar
Gowland, Ralph Rendal.....P. 25Mar
Hall, William.....P. 25Mar
Hopes, Frank William.....P. 25Mar
O'Loghlen, Anthony Leo.....P. 25Mar
Pearce, Frank Lovell.....P. 25Mar
Prickett, Thomas Alfred.....P. 25Mar
Thomas, Edmund Rees.....P. 25Mar
Watson, William.....P. 25Mar
Appleyard, Harold Edwin.....P. 25Mar
Aulagnier, Frank Charles.....P. 25Mar
Ball, Charles.....P. 25Mar
Carr, Laurence Alfred George...P. 25Mar
Gott, Wilfred.....P. 25Mar
Lacy, Francis.....P. 25Mar
Wood, Frederick George.....P. 25Mar
Bartrop, Harry La Coste.....P. 25Mar
Bolton, Edgar Andrew.....P. 25Mar
Don, John Smart Aikman.....P. 25Mar
Griffith, Edward Noel.....P. 25Mar
Holland, Cator Barclay.....P. 25Mar
Hosking, Frederick.....P. 25Mar
Jewells, Anthony.....P. 25Mar
Luxton, Albert Edward.....P. 25Mar
Mansfield, Donald Haddon.....P. 25Mar
Welton, Geoffrey.....P. 25Mar
Bewes, Arthur George.....P. 25Mar
Hucks, Charles William.....P. 25Mar
Eley, William James.....P. 25Mar

1941

Newberry, George Henry.....P. 25Mar
Norris, Hugh.....P. 25Mar
Reed, Paul.....P. 25Mar
Shelley, Edward.....P. 25Mar
Clarke, Neville Victor.....P. 25Mar
Marriner, Alfred.....P. 25Mar
Vannan, William.....P. 25Mar
Wallace, Nelson Elliott.....P. 25Mar
Trewsdale, James.....P. 25Mar
Stebbings, Harry Charles.....P. 25Mar
Foley, George Cameron.....P. 25Mar
Ford, James Reginald.....P. 25Mar
Brigstock, Wilfred.....P. 26Mar
Halliday, Wilfrid Joseph.....P. 26Mar
Hopkins, Rees Harold.....P. 26Mar
Judge, John William.....P. 26Mar
Moore, Charles George.....P. 26Mar
Nuttall, James Greenwood.....P. 26Mar
Opperman, Gerald Lawrence....P. 26Mar
Overall, James Henry.....P. 26Mar
Palmer, Tom Harry.....P. 26Mar
Rudd, Cecil Arthur.....P. 26Mar
Smith, Frederick David Perrin...P. 26Mar
Wetherill, Albert.....P. 26Mar
Wheeldon, Fred.....P. 26Mar
Whitehead, Arthur Percy.....P. 26Mar
Widlake, Charles Loxley.....P. 26Mar
MacFarlane, Andrew Wilson.....P. 26Mar
Potts, Frederick.....P. 26Mar
Blow, Cecil.....P. 26Mar
Sculfer, George Clifford.....P. 26Mar
Layer-Parker, Robert.....P. 26Mar
Roach, William Henry.....P. 26Mar
Bootes, Alfred.....P. 26Mar
Catley, Douglas George.....P. 26Mar
Dorgan, John William.....P. 26Mar
Foley, Hubert Joseph.....P. 26Mar
Harrison, George Francis.....P. 26Mar
Harvey, Francis Ernest.....P. 26Mar
Hindson, Donald.....P. 26Mar
Lambert, Harold George.....P. 26Mar
O'Brien, Michael.....P. 26Mar
Pasquill, Jonathan Leslie.....P. 26Mar
Smith, Ivan.....P. 26Mar
Bush, Frederick James.....P. 26Mar
Gibson, Harold Farrar.....P. 26Mar
Lamb, Harry.....P. 26Mar
Mitchell, Frank.....P. 26Mar
Allen, Brian Seamer.....P. 26Mar
Drummond, Reginald Thomas Osborne.....P. 26Mar
Lyall, David Wylie.....P. 26Mar
Marwood, Geoffrey Walter.....P. 26Mar
Stevenson, Allan Brown.....P. 26Mar
Hyslop, Albert Boehr.....P. 26Mar
Murfitt, Charles Joseph.....P. 26Mar
Wood, Frederick.....P. 26Mar
Douglas, Andrew Bruce.....P. 26Mar
Humphreys, Henry.....P. 26Mar
Bentley, William.....P. 26Mar
Bonsell, Fred.....P. 26Mar
Hay, Robert Lawrie.....P. 26Mar
Averill, Charles William Stephen P. 27Mar
Bicknell, Warden Newcomb....P. 27Mar
Bolton, Frederick Norman.....P. 27Mar
Clarke, Leonard Bryant.....P. 27Mar
Douglas, Sydney Charles.....P. 27Mar
Duffy, Frank.....P. 27Mar
Dutton, Reginald William.....P. 27Mar
Evans, Horace David.....P. 27Mar
Evans, Leslie James..... 27Mar

Acting Pilot Officers—*contd.*

1941

Grose-Hodge, Geoffrey Goldingham P. 27Mar
Harrop, Percy Frederick P. 27Mar
Jack, Robert Clarke P. 27Mar
Jenner, Charles William P. 27Mar
John, Robert Percival P. 27Mar
Johnson, Horace William P 27Mar
Kibbler, Arthur Kenneth P. 27Mar
Manning, John Denis Bernard P. 27Mar
Millington, Edwin Charles P. 27Mar
Moses, Stanley P. 27Mar
Sheppard, Herbert P. 27Mar
Sutton, George Vernon P. 27Mar
Tainton, James Bernard P. 27Mar
Thompson, Leslie James P. 27Mar
Praagh, Gordon Van P. 27Mar
Welsby, John P. 27Mar
Wild, Cedric Harry P. 27Mar
Scurfield, Ralph P. 27Mar
Peckitt, Francis P. 27Mar
Williams, Llywelyn P. 27Mar
Barker, Sydney Middleton P. 27Mar
Beattie, Stanley P. 27Mar
Brierley, Donald P. 27Mar
Bucquet, Walter Bedford P. 27Mar
Howells, Iorwerth P. 27Mar
Hodson, William Eric P. 27Mar
Rigby, Arnold P. 27Mar
Bolton-King P. 27Mar
Bond, William Woodhouse P. 27Mar
Denne, Ernest P. 27Mar
Lloyd, Charles Frederick P. 27Mar
Sambrook, William John P. 27Mar
Waggott, James Miles Armstrong P. 27Mar
Webster, David William P. 27Mar
Postgate, Albert Edward P. 27Mar
Chipperfield, Ernest Nelson Howes P. 27Mar
Everitt, Charles P. 27Mar
Godfray, John William Devereux Lerrier P. 27Mar
Hinde, Sydney Arthur P. 27Mar
Jones, Joseph P. 27Mar
Spence, Henry Reginald P. 27Mar
Wren, John Charles Edward P. 27Mar
Barrett, Howard Wilson P. 27Mar
Bream, Walter Henry P. 27Mar
Davies, Harold Thomas P. 27Mar
Griffith, John Richard P. 27Mar
Hardy, George Clifford P. 27Mar
Machin, Bakewell John P. 27Mar
Roberts, Donald Temple P. 27Mar
Rogers, Oliver Leonard P. 27Mar
Ward, John Arthur P. 27Mar
Webb, Samuel Charles Augustus P. 27Mar
Black, Michael Gordon P. 27Mar
Henson, Wilfred P. 27Mar
Newbold, George Thomas, *A.F.M.* P. 27Mar
Manley, Edwin Robert P. 27Mar
Nicholls, Frederick Edward P. 27Mar
Haskett, Robert P. 27Mar
Garrood, George William Thomas *A.F.C.* P. 28Mar
Graham, Stanley Brown P. 28Mar
Jackson, Frederick Thomas P. 28Mar
Lees, Thomas Currey P. 28Mar
Lockey, Joseph Welford P. 28Mar
Lockwood, Edward Harrington P. 28Mar
Paine, Cecil Finch P. 28Mar
Rees, William Everard P. 28Mar

1941

Robertson, John P. 28Mar
White, Harold Wilfrid P. 28Mar
Whitten-Brown, *Sir* Arthur, *K.B.E.* P. 28Mar
Allen, George Alfred P. 28Mar
Humphreys, Gordon Stephen P. 28Mar
Venning, Donald Langford P. 28Mar
Jones, Trevor Bowen P. 28Mar
Hone, Reginald Arbery P. 28Mar
Wilson, John P. 28Mar
Absolom, George Owen P. 28Mar
Bryson, John Gordon P. 28Mar
Figgins, David Peter P. 28Mar
Graham, John Critchley P. 28Mar
Graham, John Knipe P. 28Mar
Hamp, Leslie Walton P. 28Mar
Hogan, James Martin P. 28Mar
Houstoun, John Fleming P. 28Mar
Johnston, George P. 28Mar
Maitland, James Francis P. 28Mar
McMullan, George Mitchell P. 28Mar
Newburn, David Mercier-Gorman P. 28Mar
Quinn, Francis Joseph P. 28Mar
Reay, William P. 28Mar
Riley, Allan Woodurne P. 28Mar
Shelley, William Joseph P. 28Mar
Wilson, Neil Young, *D.S.O., M.C.* P. 28Mar
Winterton, George Arnold P. 28Mar
Young, James Martin Douglas P. 28Mar
Davies, Robert Ingman P. 28Mar
Dean, George Smith P. 28Mar
Evans, Basil Moro P. 28Mar
Jones, Simon, *D.F.C.* P. 28Mar
Morgan, Edgar Lloyd P. 28Mar
Murdoch, Harry Bernard P. 28Mar
Rogers, William Henry P. 28Mar
Allsop, Samuel Cyrus P. 28Mar
Benzies, Frank P. 28Mar
Craythorne, George Norman P. 28Mar
Davies, Richard Emrys P. 28Mar
Haddick, William Christopher P. 28Mar
Lock, Harold Frank P. 28Mar
Bacon, Leonard P. 28Mar
Bromley, Frank Simpson P. 28Mar
Clarkson, Herbert Reginald P. 28Mar
Emsley, Francis Shirley P. 28Mar
Foster, Kenneth Dudley P. 28Mar
Hanna, Alan Sydney P. 28Mar
Neath, Cuthbert Ernest P. 28Mar
Oatley, William Henry P. 28Mar
Pugh, Thomas John P. 28Mar
Rew, Harold George P. 28Mar
Ward, Sidney Lester P. 28Mar
Brewis, Robert Harold P. 28Mar
Davidson, Alexander Robert P. 28Mar
Nelson, Robert P. 28Mar
Wright, Thomas P. 28Mar
Young, Thomas Reginald P. 28Mar
Bailey, Maurice P. 28Mar
Bancroft, John Stockton P. 28Mar
Cavell, Harold John P. 28Mar
Crawford, James Park P. 28Mar
O'Donnell, William Gerard P. 28Mar
Simons, Leo Philip Hardwick P. 28Mar
Gibson, Reginald Hollis P. 28Mar
Moir, George Harris P. 28Mar
Lucas, Ernest William P. 28Mar
Lewis, Trevor Thomas P. 28Mar
Streeter, Gilbert Arthur P. 29Mar
Whiting, Albert William Richard P. 29Mar
Beaumont, Stanley Robert P. 29Mar
Crowther, Harold Horsfall P. 29Mar
Richards, David Gerwyn P. 29Mar

Acting Pilot Officers—*contd.*

1941

Shaw, Reginald Wilfred	P.	29Mar
Jackaman, Alfred	P.	29Mar
Cutler, Lindsay William	P.	29Mar
Dewar, William McLachlan	P.	29Mar
Mackenzie, William Donaldson	P.	29Mar
Nowell, Charles	P.	29Mar
Arnott, Adam	P.	29Mar
Atkinson, Wilfred	P.	29Mar
Jordan, Frederick James	P.	29Mar
Malone, Louis	P.	29Mar
Newton, William Robert	P.	29Mar
Traice, Alexander	P.	29Mar
Austin, Glover Ernest	P.	29Mar
Browning, Walter Samuel	P.	29Mar
Lampard-Vachell, Benjamin Garnet	P.	29Mar
Briant, Charles Edward	P.	29Mar
Hanglin, Percy John	P.	29Mar
Horne, John Leitch	P.	29Mar
Belbin, Eric	P.	30Mar
Benton, Albert Samuel	P.	30Mar
Binns, Arthur	P.	30Mar
Blackburn, Herbert	P.	30Mar
Bradburn, Arthur Stannard	P.	30Mar
Brown, Oliver Stephen	P.	30Mar
Burton, Robert George	P.	30Mar
Cave, Stanley Roberts	P.	30Mar
Colquitt, Leonard	P.	30Mar
Cox, William	P.	30Mar
Crow, Colin Arthur	P.	30Mar
Driessen, Alfred Roy	P.	30Mar
Dyer, Leslie John	P.	30Mar
Edwards, Leslie Edgar	P.	30Mar
Evett, Hubert Cecil	P.	30Mar
Firth, Ambrose	P.	30Mar
Fletcher, Ronald Malcolm	P.	30Mar
Fraser, Charles George	P.	30Mar
Goodby, Horace Sydney	P.	30Mar
Heys, John	P.	30Mar
Higham, Harold Woolf	P.	30Mar
Hitchings, Charles	P.	30Mar
Gilbert, John Charles George	P.	30Mar
Ibeson, Willie	P.	30Mar
Long, Henry Jefferies	P.	30Mar
Morris, Francis Cyril	P.	30Mar
Mottershaw, Henry	P.	30Mar
Moyse, Reginald James	P.	30Mar
Padmore, Harry James	P.	30Mar
Price, Arthur John	P.	30Mar
Rickwood, Vincent Charles Edward	P.	30Mar
Short, Ephraim John	P.	30Mar
Siddall, Arthur	P.	30Mar
Thomsett, Sidney John, *O.B.E.*	P.	30Mar
Thompson, Robert Barber	P.	30Mar
Vaughan-Evans, Huyshe Bleddyn Vaughan	P.	30Mar
Watkins, Fredrick Ralston	P.	30Mar
Watkins, Henry Herbert	P.	30Mar
Whitehead, Norman Stanley	P.	30Mar
Winter, John William	P.	30Mar
Palmer, Edward Thomas	P.	30Mar
Williams, Charles Reginald McGregor	P.	30Mar
Booth, Arthur James	P.	30Mar
Banfield, James Robert	P.	30Mar
Flood, Walter Edgar	P.	30Mar
Palmer, Leonard William	P.	30Mar
Watkins, Leslie	P.	30Mar
Gandar-Dower, Eric Leslie	P.	30Mar
Lansley, Eric	P.	30Mar

1941

Lovell, Frederick William, *M.C.*	P.	30Mar
Mitchell, Oliver Henry	P.	30Mar
Smith, Herbert Wright	P.	30Mar
Armstrong, Fullerton George Gordon	P.	30Mar
Eggleshaw, Maurice Sawtell	P.	30Mar
Clutterbuck, George Geoffrey	P.	30Mar
Baker, Ambrose Philip	P.	30Mar
Hodgson, Eric Percival	P.	30Mar
Lewis, Arthur William	P.	30Mar
Meade, William Edward	P.	30Mar
Richards, Hubert Roy	P.	30Mar
Stagg, Lawrence Nelson	P.	30Mar
Mills, Leslie Hugh	P.	30Mar
Ingham, Albert Arthur	P.	30Mar
Baker, Alfred Edmonds	P.	31Mar
Barclay, Douglas Archibald	P.	31Mar
Birkenhead, Ronald	P.	31Mar
Black, Munro David	P.	31Mar
Brown, John George	P.	31Mar
Cartwright, Benjamin	P.	31Mar
Chegwidden, Cuthbert	P.	31Mar
Covernton, James Waller Gargrave	P.	31Mar
Creigg, James Underwood	P.	31Mar
de Grey Seaman, Edwin	P.	31Mar
Down, Maurice Gilbert	P.	31Mar
Edward, Eric James	P.	31Mar
Forrest, William Edward	P.	31Mar
Gill, Frederick William	P.	31Mar
Holder, Frank Douglas	P.	31Mar
Hall, Thomas	P.	31Mar
Huxley, Harold	P.	31Mar
Jarman, Arthur Ernest	P.	31Mar
Judge, George Robert	P.	31Mar
Lord, Harry	P.	31Mar
Mallinson, Eugene	P.	31Mar
Mitchell. Fox, Thomas	P.	31Mar
Morgan, David Cecil	P.	31Mar
Pratt, Reginald Edward Thomas	P.	31Mar
Price, Leonard Victor Mansfield	P.	31Mar
Pritchard, William Watkins	P.	31Mar
Rising, Thomas Craske	P.	31Mar
Robertson, Alexander Ritchie	P.	31Mar
Robinson, Charles Ernest	P.	31Mar
Rowse, George Henry	P.	31Mar
Senior, Arthur	P.	31Mar
Silk, Evan	P.	31Mar
Teasdale, William Harold	P.	31Mar
Tempest, Wulstan Joseph, *D.S.O., M.C.*	P.	31Mar
Thompson, Alwyn Kenneth Derringon	P.	31Mar
Wedgwood, Josiah	P.	31Mar
Williamson, Charles James Bramble	P.	31Mar
Armstrong, Eric James	P.	31Mar
Buchan, Alexander Fairley	P.	31Mar
Cordrey, George William	P.	31Mar
Hayter, Cyril Gordon	P.	31Mar
Patterson, Alexander Cardno	P.	31Mar
Robinson, Leonard	P.	31Mar
Turk, Frank William	P.	31Mar
Burton, Philip Henry	P.	31Mar
Maddock, William Norman	P.	31Mar
Twaddle, Robert Grant Eyres	P.	31Mar
Jackson, Henry Cecil Oliphant	P.	31Mar
Peatfield, John Ingram	P.	31Mar
Rees, Gomer John	P.	31Mar
Wenden, James Arthur	P.	31Mar
Camp, George Edward	P.	31Mar
Morris, Albert Henry	P.	31Mar
Purvis, George Foster	P.	31Mar

Acting Pilot Officers—*contd.*

1941

West, Frederick King	P.	31Mar
Wetherell, Marcus Wilkinson	P.	31Mar
Harbron, Mark	P.	31Mar
Davies, Ernest Charles	P.	31Mar
Davies, Harold Eynon	P.	31Mar
Parsons, George Lewingdon	P.	31Mar
Bishop, John Frederick	P.	31Mar
Morgan, Harold	P.	31Mar
Davidson, Samuel	P.	31Mar
Hirst, Thomas William	P.	31Mar
Searle, Arthur Bruce	P.	31Mar
Stanway, George Ernest	P.	31Mar
Stevenson, George Thomas	P.	31Mar
Stratton, Robert Tarbet	P.	31Mar
Dormer, Frank Hyde	P.	31Mar
Fyson, Cedric Ethelbert Madocks	P.	31Mar
Heathcote, Arnold	P.	31Mar
Hodgetts, William Joseph	P.	31Mar
Shaw, William	P.	31Mar
Fish, Percy	P.	31Mar
Howells, John Maldwyn	P.	31Mar
Lyon, Reginald Aldridge	P.	31Mar
Stoddard, Harry Walter	P.	31Mar
Wakefield, William Roland	P.	31Mar
Webb, Ernest William	P.	31Mar
Williams, John	P.	31Mar
Davies, John Rhagfyr	P.	31Mar
Hayes, John Michael	P.	31Mar
Hobson, William	P.	31Mar
Johnson, Leslie Campbell	P.	31Mar
Lucy, William Henry	P.	31Mar
McShane, Philip James	P.	31Mar
Berry, Clarence Leo	P.	31Mar
Fay, James William John	P.	31Mar
Ford, Stanley Arthur	P.	31Mar
Grubb, Edward John	P.	31Mar
Johnson, George Frederick	P.	31Mar
Llewellyn, Francis Henry	P.	31Mar
Sankey, Bernard Wallace	P.	31Mar
Roberts, Harry	P.	31Mar
Warner, William George	P.	31Mar
Skeldon, John Marshall	P.	31Mar
Wilson, Philip Frederick Hood	P.	31Mar
Taylor, George Henry	P.	31Mar
Attwell, Thomas Ward	P.	1Apr
Donati, Edward Robert Cecil	P.	1Apr
Hack, Edward Joseph Robert	P.	1Apr
Harbach, John Edward	P.	1Apr
Brownlow, John Albert Harry	P.	1Apr
Crossley, Francis Leggo	P.	1Apr
Denny, Charles Mark	P.	1Apr
Dwyer, Stanley	P.	1Apr
Glover, Howard Stanley	P.	1Apr
Henderson, John Montgomery	P.	1Apr
Ramsden, Cyril	P.	1Apr
Alexander, William Picken	P.	1Apr
Bond, Alan	P.	1Apr
Bruton, Charles Edward	P.	1Apr
Clarke, John Richard	P.	1Apr
Durrant, Bertrand William	P.	1Apr
Fletcher, Frank Thomas	P.	1Apr
Harwood, Frank Courtney	P.	1Apr
Hughes, Harcourt	P.	1Apr
Last, Herbert Leeder	P.	1Apr
McAllister, Percy John	P.	1Apr
Owens, Vincent Richard William	P.	1Apr
Williams, John Hamilton	P.	1Apr
Edge, William Leonard	P.	1Apr
Hall, Frederick William	P.	1Apr
Wright, Richard Pearson	P.	1Apr
Cole, Evelyn Basil	P.	1Apr

1941

Hurst, Charles	P.	1Apr
Kew, Leonard Henry	P.	1Apr
Locks, George Melbourne, *M.C.*	P.	1Apr
Norwood, Denis	P.	1Apr
Hanson, John Leslie	P.	1Apr
Holland, Alfred Percival	P.	1Apr
Osborne, Ernest Richard, *D.C.M.*	P.	1Apr
Ritchie, Arthur Cecil Robinette	P.	1Apr
Skillicorn, James	P.	1Apr
Clarke, John Edward	P.	1Apr
Corney, William James	P.	1Apr
Dixon, Cyril Davis	P.	1Apr
Dronsfield, Joseph Robert	P.	1Apr
Heafford, Philip Ernest	P.	1Apr
Hislop, Peter George	P.	1Apr
Jakeman, Frank Godfrey	P.	1Apr
Merrill, Gilbert Edwin	P.	1Apr
Palmer, Arthur Robert Farley	P.	1Apr
Pavord, Arthur Vincent	P.	1Apr
Royston, Joseph Walter	P.	1Apr
Spawls, Charles Herbert	P.	1Apr
Waite, Percival Clarence	P.	1Apr
Walmsley, William Raffle	P.	1Apr
Wood, George Hyde	P.	1Apr
Cavanagh, Bernard	P.	1Apr
Martin, Andrew	P.	1Apr
Palmer, Lionel Stanley	P.	1Apr
Stroud, Charles Thomas	P.	1Apr
Allen, Henry Charles	P.	1Apr
Bradley, John Stewar	P.	1Apr
Giles, Wilfred Bertie	P.	1Apr
Norman, Robert George	P.	1Apr
Salmon, Norman	P.	1Apr
Brewster, Gordon David	P.	1Apr
Graham, Herbert	P.	1Apr
Jackson, Clarence Batley	P.	1Apr
Jameson, Christopher	P.	1Apr
Tomlinson, Thomas Percival	P.	1Apr
Watterson, Cecil Mark	P.	1Apr
Corlett, Thomas Edwin	P.	1Apr
Crone, John Walker Smyth	P.	1Apr
Cunliffe, Brian	P.	1Apr
Gavaghan, Louis	P.	1Apr
Major, Cyril Roy	P.	1Apr
Nicod, Alfred Arthur	P.	1Apr
Wright, Edward Maitland	P.	1Apr
Shepherd, John Lees	P.	1Apr
Cormack, George	P.	1Apr
Gaman, John Christopher	P.	2Apr
Horsley, Rupert Harry	P.	2Apr
Backhouse, John Loftus	P.	2Apr
Bailey, Horace Jackson	P.	2Apr
Barry, Brian Desmond	P.	2Apr
Brandrick, Harry, *M.C.*	P.	2Apr
Ebbutt, Harry Thomas	P.	2Apr
Gibbs, Richard Arthur	P.	2Apr
Haddock, Thomas Percy	P.	2Apr
Hunt, William Victor	P.	2Apr
Keen, Archibald John	P.	2Apr
Lucas, Arthur George	P.	2Apr
Millidge, Sydney Richard	P.	2Apr
Parkin, Benjamin Theaker	P.	2Apr
Small, Cecil Llewellyn	P.	2Apr
Tompkins, James Geoffrey Sanxter	P.	2Apr
Van-der-Vord, Kenneth George	P.	2Apr
Banks, Norman	P.	2Apr
Sutton, Andrew Douglas	P.	2Apr
Baskcomb, Harry Allen	P.	2Apr
Huxley, Joseph Harold, *D.F.C.*	P.	2Apr
Kettle, Harry Philip, *O.B.E.*	P.	2Apr
Larkham, John Edward	P.	2Apr
Rushton, Herbert Thomas	P.	2Apr

Acting Pilot Officers—*contd.*

1941

Taylor, Herbert John.....P. 2Apr
Jones, Llewelyn John.....P. 2Apr
Bradbeer, Robert Love .....P. 2Apr
Dupere John Frederick Joseph...P. 2Apr
Fenwick, Thomas Surtees .....P. 2Apr
Gallimore, Walter Edgar .....P. 2Apr
Lewis, William Clifford .....P. 2Apr
Bell, Harry.....P. 2Apr
Burke, James.....P. 2Apr
Grange, George Stanley .....P. 2Apr
Roberts, Frederick William.....P. 2Apr
Wilson, Walter Edwin .....P. 2Apr
Brand, Lionel Sydney .....P. 2Apr
Coates, Edwin Aspa .....P. 2Apr
Draper, Geoffrey Norman .....P. 2Apr
Gower, William John .....P. 2Apr
Loughrey, William Gordon RidleyP. 2Apr
Pratt, Frank Robert Wilson.....P. 2Apr
Price, Evan .....P. 2Apr
Watkins, Percy George .....P. 2Apr
Wheldon, David .....P. 2Apr
Brown, Philip .....P. 2Apr
Chalmers, Ernest Vincent Gordon.P. 2Apr
Fairhurst, Herbert .....P. 2Apr
Parratt, Leonard Robert .....P. 2Apr
Wheatcroft, Shirley William Francis P. 2Apr
Barrett, Arthur Vincent .....P. 2Apr
Harbottle, William Clifford Miller P. 2Apr
Holden, Roland John.....P. 2Apr
Norris, Robert Fletcher .....P. 2Apr
Reay, John .....P. 2Apr
Vranch, Percy Edwin.....P. 2Apr
Armstrong, James .....P. 2Apr
Blewett, Leslie.....P. 2Apr
Miller, Donald Campbell .....P. 2Apr
Potter, Harold.....P. 2Apr
Dixon, Donald Ivor .....P. 2Apr
Whitehouse, Stephen .....P. 2Apr
Gowan, Alexander Edward.....P. 2Apr
Linaker, Allan Lawrence.....P. 2Apr
Powell, Thomas Grantley.....P. 2Apr
Glegg, Lindsay Robertson.....P. 3Apr
Gould, Robert Miller.....P. 3Apr
Henderson, Walter Richard.....P. 3Apr
Herbert, Idris.....P. 3Apr
Leather, Ernest Henry.....P. 3Apr
O'Donnell, Francis Hugh.....P. 3Apr
Radcliffe, Arthur Cecil.....P. 3Apr
Tiffin, George Anthony.....P. 3Apr
Wood-Gaines, Samuel.....P. 3Apr
Boyle, Allan.....P. 3Apr
Campbell, Robert Millar .....P. 3Apr
Colthart, Donald Brown .....P. 3Apr
Emmett, Frank William .....P. 3Apr
Goudie, George Robert.....P. 3Apr
Ketchin, James .....P. 3Apr
Larkin, Edward Henry .....P. 3Apr
Manclark, Norman McKinnon....P. 3Apr
Astbury, William Thomas.....P. 3Apr
Hartwell, George William ThomasP. 3Apr
Long, Frank Arthur .....P. 3Apr
Speakman, John Bamber .....P. 3Apr
McPherson, John .....P. 3Apr
Wood, Stephen Bernard .....P. 3Apr
Heelas, Edgar Henry .....P. 3Apr
Mills, Henry Joseph .....P. 3Apr
Allum, William John .....P. 3Apr
Boocock, Sidney .....P. 3Apr
Bowman, William White .....P. 3Apr

1941

Braham, Maurice .....P. 3Apr
Henderson, Gordon Gilchrist ....P. 3Apr
Hyman, Sydney .....P. 3Apr
Ridgewell, Frederick William George P. 3Apr
Routh, Richard John .....P. 3Apr
Wales, Arthur Charles .....P. 3Apr
Arlidge, John Maurice .....P. 3Apr
Askew, Thomas Edward .....P. 3Apr
Campbell, James Duncan .....P. 3Apr
Claxton, Frank Stanley .....P. 3Apr
Davies, Ronald Henry .....P. 3Apr
Jones, Meredith.....P. 3Apr
Jones, William John Thomas ...P. 3Apr
Kew, Charles Hubert Shaw .....P. 3Apr
Magnus, Charles Lavey .....P. 3Apr
Meek, Fleetwood Harry.....P. 3Apr
Middleton, Bernard Llewellyn ...P. 3Apr
Sorrell, Dudley .....P. 3Apr
Stiff, Edward Archibald .....P. 3Apr
Thomas, Archibald Ross .....P. 3Apr
Aveston, William James Vaughan P. 3Apr
Norris, Arthur James .....P. 3Apr
Tully, James Duncan .....P. 3Apr
Bickerton, Percy .....P. 3Apr
Boardman, Frederick James ....P. 3Apr
Higham, John Arthur .....P. 3Apr
James, William Beynon.....P. 3Apr
Meade, Cecil Roberts .....P. 3Apr
Quayle, George Mylrea.....P. 3Apr
Vernon, Wilfred Douglas .....P. 3Apr
Anderson, George Stafford .....P. 3Apr
Atherton, Ronald David .....P. 3Apr
Campbell, Alfred Eric.....P. 3Apr
Grieve, John William .....P. 3Apr
Howard, Harold George Safe ....P. 3Apr
Solomon, Lionel Jacob.....P. 3Apr
Vaudrey, Edward .....P. 3Apr
Gill, Geoffrey Charles .....P. 3Apr
Jones, Alfred Darbyshire.....P. 3Apr
Jones, Gwilym Arthur.....P. 3Apr
Moffat, Alexander Buchanan....P. 3Apr
Saunders, Cecil Leslie.....P. 3Apr
Smith, Robert Christopher.....P. 3Apr
Forrest, John Reginald.....P. 3Apr
Sprague, Jeffery .....P. 3Apr
Shotton, Bernard Louis .....P. 3Apr
Watson, Harold Stothard Elvin..P. 3Apr
Wates, Ronald Wallace .....P. 4Apr
Baxendale, Stanley .....P. 4Apr
Kneebone, Leslie Austin .....P. 4Apr
Fothergill, Francis Smart .....P. 4Apr
Jones, William Henry .....P. 4Apr
Maddock, Mervyn Morgan .....P. 4Apr
Brown, Frederick .....P. 4Apr
Edgley, Roy Walter Kelsey .....P. 4Apr
Lee, Harry Crabtree .....P. 4Apr
Rees, Benjamin Lawrence .....P. 4Apr
Shepheard, Arthur .....P. 4Apr
Anderson, Colin Arthur .....P. 4Apr
Taylor, Thomas Frederick.....P. 4Apr
Carter, Robert Limbert .....P. 4Apr
Goldsmith, Arthur Charles .....P. 4Apr
Parry, Richard Williams .....P. 4Apr
Sherwood, Harry Purvis .....P. 4Apr
Worthington, Charles Edward ...P. 4Apr
Fox, Thorold Holloway .....P. 4Apr
McDonald, Alexander Duncan ...P. 4Apr
Taylor, Ernest Rowland .....P. 4Apr
Brown Lindsay, George Humphrey Maurice .....P. 4Apr
Sutton, Victor Dick, *R.D.*.....P. 4Apr

Acting Pilot Officers—*contd.*

1941

Hargreaves, James	P.	4Apr
Pratt, Stuart Harvey	P.	4Apr
Walder, Claude Albert	P.	4Apr
Adams, Denis Percy	P.	5Apr
Atkinson, George Henry	P.	5Apr
Ball, Louis	P.	5Apr
Beck, Leslie Robert Dover	P.	5Apr
Bowers, Philip Ernest	P.	5Apr
Bryan, Harry Shirley	P.	5Apr
Carter, Dudley Chorlton	P.	5Apr
Chase, Edgar	P.	5Apr
Cullington, Alfred William	P.	5Apr
Dawson, Arthur Norman	P.	5Apr
Dempster, William Frank Hugh	P.	5Apr
Dilworth, Douglas Alec	P.	5Apr
Diment, Walter John	P.	5Apr
Ecclestone, Leslie Kenneth	P.	5Apr
Gardner, Hedley Pratt	P.	5Apr
Gardiner, William John	P.	5Apr
Gibson, Gordon	P.	5Apr
Gittoes, William Albert	P.	5Apr
Goodby, Geoffrey Beddoes	P.	5Apr
Hawker, Reginald Harry	P.	5Apr
Hughes, William Iorwerth	P.	5Apr
Ingram, Gordon William	P.	5Apr
Jackson, George Hind	P.	5Apr
Jackson, James Bonner	P.	5Apr
Jardine, Matthew	P.	5Apr
Jenkins, Thomas Henry	P.	5Apr
Jones, Ivor Lloyd	P.	5Apr
Langdon, Ernest Adolph	P.	5Apr
Legg, Victor Clucas	P.	5Apr
Lewis, Wesley Richard	P.	5Apr
Lomas, Lewis Edward	P.	5Apr
Lunnon, Arthur McKellar, Neil	P.	5Apr
Middleton, Eric	P.	5Apr
Millington, Edgar Hearne	P.	5Apr
Parkes, Frederick Charles	P.	5Apr
Parsons, Arthur	P.	5Apr
Pattinson, Joseph	P.	5Apr
Pendlebury, Eric Martin	P.	5Apr
Pollard, Walter Leslie	P.	5Apr
Rice, Charles Thomas	P.	5Apr
Rusholme, Willie Eric	P.	5Apr
Sheard, John Albert	P	5Apr
Shillito, George Enoch	P.	5Apr
Simpson, Robert Cecil Dean	P.	5Apr
Sinclair, William Oxley Forster	P.	5Apr
Smith, Charles Edmund	P.	5Apr
Smith, Samuel William	P.	5Apr
Spall, Richard	P.	5Apr
Spendelow, Edwin Arthur	P.	5Apr
Taylor, Joseph Carey Crabtree	P.	5Apr
Wheeler, Donald William	P.	5Apr
Whittle-Wills, Charles	P.	5Apr
Wilson, William	P.	5Apr
Worsley, George	P.	5Apr
Brown, John Meikle	P.	5Apr
Corrie, Alfred John	P.	5Apr
Dale, Harold	P.	5Apr
Foster, William Watson	P.	5Apr
Garrett, Albert Edward	P.	5Apr
Gibb, Walter James	P.	5Apr
Hill, Harold	P.	5Apr
Honeysett, Archibald Frederick	P.	5Apr
Nimmo, John	P.	5Apr
Overland, Albert William	P.	5Apr
Pool, Charles Joseph	P.	5Apr
Raylor, Walter	P.	5Apr
Reynolds, William Herbert	P.	5Apr
Slater, Charles Henry	P.	5Apr

1941

Spooner, George Albert	P.	5Apr
Toy, Cyril Henry	P.	5Apr
Windle, Clifford Wilfred	P.	5Apr
Abraham, Algernon Lawrence	P.	5Apr
Bonny, Edwin Walter	P.	5Apr
McGregor, John	P.	5Apr
Rose, Frank Peter	P.	5Apr
Bonham, Stanley Thorne	P.	5Apr
Breckell, Henry	P.	5Apr
Fenn, Harold Walter	P.	5Apr
Geldard, Horace Marsden	P.	5Apr
Gibbon, Walter Allen	P.	5Apr
Greg, Henry Gair	P.	5Apr
Newsome, Frank, *M.C.*	P.	5Apr
Ransford, William Frederick	P.	5Apr
Wright, Gerald Charles	P.	5Apr
Waterfall, Frank Barrington	P.	5Apr
Grimwood, Claude Leslie	P.	5Apr
Hardy, Robert Cecil	P.	5Apr
Cuttler, Clifford	P.	5Apr
Davis, Robert Edmund	P.	5Apr
Froud, Ernest Harry	P.	5Apr
Gilbert, Donald Valentine	P.	5Apr
Golding, Leslie Sidney	P.	5Apr
Hordern, Edmund Gwyn	P.	5Apr
Rawson, Andrew Vincent	P.	5Apr
Unwin, Maurice	P.	5Apr
Brady, John Michael	P.	5Apr
Coloquhoun, Charles James	P.	5Apr
Hawkins, Robert Henry	P.	5Apr
Radcliffe, George Whitley	P.	5Apr
Showering, Arthur Edward	P.	5Apr
Baker, Herbert George	P.	5Apr
Lister, John James	P.	5Apr
Wynn, James Turner Ronald	P.	5Apr
DeVoil, Donald Harry	P.	6Apr
Browne, Roland Herbert	P.	6Apr
Balmer, John William	P.	6Apr
Gadd, Frank Edward	P.	6Apr
Harrison, Henry James	P.	6Apr
Price, Rees Thomas, *O.B.E.*, *T.D.*	P.	6Apr
Blythman, Thomas Powell	P.	7Apr
Egan, William	P.	7Apr
Harrison, Duncan Clarence	P.	7Apr
Thomas, David Erasmus	P.	7Apr
Felix, Eric Francis James	P.	7Apr
Jenkins, William John	P.	7Apr
McLelland-Brown, George Francis	P.	7Apr
Stark, John Henry	P.	7Apr
Watts, Cyril George	P.	7Apr
Angell, Lewis Haydn	P.	7Apr
Baird, John Forbes	P.	7Apr
Ellis, Nelson	P.	7Apr
Martin, Leonard	P.	7Apr
Trapp, Cecil Stanley	P.	7Apr
Wallace, Robert	P.	7Apr
Evans, Harold Sylvan	P.	7Apr
Gibbon, Aaron	P.	7Apr
Heslin, Charles	P.	7Apr
Johnson, Thomas	P.	7Apr
Kennedy, Robert Foster	P.	7Apr
Lindgren, Frederick William	P.	7Apr
Meade, Douglas George Hayward	P.	7Apr
Challinor, Arthur Bertram	P.	7Apr
Fisher, Norman William	P.	7Apr
Spong, Harold Foster	P.	7Apr
Stucke, Ronald Bryson	P.	7Apr
Taylor, George Herbert	P.	7Apr
Thomas, Edgar	P.	7Apr
Vincent, Isaiah Cameron	P.	7Apr
Woodcroft, Bernard George	P.	7Apr
Wright, Cyril Joseph	P.	7Apr

Acting Pilot Officers—*contd.*

1941

Wright, Frederick Edwin John...P. 7Apr
Aitken, William ....P. 7Apr
Sutherland, Donald James ....P. 7Apr
Ward, Walter....P. 7Apr
Gillatt, Sydney ....P. 7Apr
Howells, Trevor Davies ....P. 7Apr
Laurie, Herbert Vincent ....P. 7Apr
Lewis, David ....P. 7Apr
Mainwaring, Bernard Wilfrid....P. 7Apr
Rayson, Frank Cecil Cuthbert ...P. 7Apr
Skelton, Allan Noel ....P. 7Apr
Trevillion, Alexander ....P. 7Apr
Wardale, George Albert ....P. 7Apr
Bolton, Robert Bell ....P. 7Apr
Thompson, Thomas Errington ..P. 7Apr
Hutcheson, John....P. 7Apr
McCormack, Austin ....P. 7Apr
Munn, Walter ....P. 7Apr
Smith, John ....P. 7Apr
Wilson, George Arthur Main....P. 7Apr
Young, Archibald Donald ....P. 7Apr
Jack, John Alexander ....P. 7Apr
Little, William Francis....P. 7Apr
Shepherd, Albert Frederick....P. 7Apr
Ainslie, Philip ....P. 8Apr
Barrett, Gilbert Manners....P. 8Apr
Berridge, Walter Shepherd ....P. 8Apr
Brookhouse, Eric William....P. 8Apr
Butters, Humphrey James ....P. 8Apr
Caley, Frank ....P. 8Apr
Cutts, Harold ....P. 8Apr
Dangerfield, Arthur Thomas....P. 8Apr
Flood, Harry ....P. 8Apr
Foulkes, Edward ....P. 8Apr
Greaves, Cyril Percy....P. 8Apr
Hargreaves, Jack ....P. 8Apr
Hobday, Gilbert William....P. 8Apr
Kelly, Frederick Leo ....P. 8Apr
Kirkwood, Robert James ....P. 8Apr
Koskie, Leon Henry....P. 8Apr
Lamb, Ernest Arthur....P. 8Apr
Leak, Harry....P. 8Apr
Lewis, Kenneth Glyn....P. 8Apr
Marshall, Wallace Henry....P. 8Apr
Meadowcroft, William Herbert...P. 8Apr
Mitchell, Arthur Clifford ....P. 8Apr
Norris, John Wilson....P. 8Apr
Thompson, Gordon Maitland ....P. 8Apr
Tranter, William Neville ....P. 8Apr
Vickers, Sydney Hodgson ....P. 8Apr
Welborn, Herbert ....P. 8Apr
White, Frank....P. 8Apr
Southworth, Robert ....P. 8Apr
Brown, Thomas Anderson ....P. 8Apr
Clark, Norman Henry Augustus .P. 8Apr
Johnson, Ralph Albert ....P. 8Apr
Bygrave, George, *M.C.* ....P. 8Apr
Averay, Ernest Dennis ....P. 8Apr
Dusart, Harold Frank ....P. 8Apr
Liddiard, Eric Douglas ....P. 8Apr
Longbottom, Ernest Gordon....P. 8Apr
Pennington, Joseph ....P. 8Apr
Phillips, Charles William George P. 8Apr
Restall, Frederick Clement ....P. 8Apr
Roper, Harold James ....P. 8Apr
Shail, Denis George ....P. 8Apr
Chittleburgh, James Douglas ....P. 8Apr
Russell, James Henry ....P. 8Apr
Sill, Henry ....P. 8Apr
Thomson, George Stanley ....P. 8Apr
Towler, William Thomas ....P. 8Apr
Barbanel, Ephraim Frank ....P. 8Apr

1941

Cleaver, Vivian ....P. 8Apr
Bethell, Frank Wesley ....P. 8Apr
Hancock, Alban ....P. 8Apr
Stevenson, Henry George Reginald P. 8Apr
Cramb, Douglas Stuart ....P. 8Apr
Drury, Alfred John ....P. 8Apr
James, Leslie ....P. 8Apr
Jones, John Proffitt ....P. 8Apr
Rees, John ....P. 8Apr
Tyrrell, Albert Edward ....P. 8Apr
Williams, Ronald Ethelston ....P. 8Apr
Hughes, Benjamin ....P. 8Apr
Murray, Angus Melgund ....P. 8Apr
Reid, William John Scott ....P. 8Apr
Byam-Grounds, Noel Barwick Charles ....P. 8Apr
Barton, Percy George Ernest....P. 8Apr
Robertson, James....P. 8Apr
Brooke, Cyril Fearnside....P. 8Apr
Rodger, David Allen....P. 8Apr
Bailey, Ariel Ebeth Ernest ....P. 9Apr
Beynon, George Watkin ....P. 9Apr
Botham, Edward Henry ....P. 9Apr
Davies, David Emlyn ....P. 9Apr
Davies, William Eynon ....P. 9Apr
Herdman, William Henry ....P. 9Apr
Hill, Richard Vernon ....P. 9Apr
Jackson, Edward ....P. 9Apr
James, Cecil Redvers ....P. 9Apr
James, Francis Dennis ....P. 9Apr
Jones, Alec ....P. 9Apr
Jones, Francis Stuart ....P. 9Apr
Rollett, Arthur Percy ....P. 9Apr
Stone, Vincent Joseph ....P. 9Apr
Tregaskes, Arthur Henry Reginald P. 9Apr
Watson, Claud Herbert ....P. 9Apr
Davies, William Thomas ....P. 9Apr
Foulkes, Herbert Owen ....P. 9Apr
Hamilton, William Gordon ....P. 9Apr
Woodrow, Cuthbert Erskine ....P. 9Apr
Alty, Herbert Edward ....P. 9Apr
Fisher, Stanley William....P. 9Apr
Fortescue-Brickdale, Matthew ...P. 9Apr
Jones, Edwin John....P. 9Apr
Lester, Reginald Charles ....P. 9Apr
Mountford, Harry Roden ....P. 9Apr
Bennett, Arthur Thomas....P. 9Apr
Dobson, Albert Strange ....P. 9Apr
Graves, Arthur ....P. 9Apr
Kelly, John ....P. 9Apr
Marsden, James Henry ....P. 9Apr
Mellor, Alexander Reginald....P. 9Apr
Motte, Frank John de la ....P. 9Apr
Dewhirst, Alfred ....P. 9Apr
Green, Ernest Edwin ....P. 9Apr
Hetherington, Johnstone....P. 9Apr
Kettrick, John....P. 9Apr
Kinnear, John Wilson ....P. 9Apr
Lawrence, Albert Henry ....P. 9Apr
Lewis, Harold ....P. 9Apr
Mason, Lewis....P. 9Apr
Nairn, James Sword....P. 9Apr
Renwick, George Albert....P. 9Apr
Short, Jack Alfred Burkitt ....P. 9Apr
Slater, Peter Forrester ....P. 9Apr
Southward, John May ....P. 9Apr
Wesley, Frank Bernard ....P. 9Apr
Williams, Leslie Edward Henry...P. 9Apr
Fox, Bertram Frederick ....P. 9Apr
Greaves, Eric James....P. 9Apr
Groombridge, Frederick Amos ..P. 9Apr
Harrison, John Clifford ....P. 9Apr

Acting Pilot Officers—*contd.*

1941

Hovell, George Edward .....P. 9Apr
Jeffrey, George .....P. 9Apr
Knox, John McGlasson .....P. 9Apr
Mayoss, William Francis .....P. 9Apr
Murray, Francis Arthur .....P. 9Apr
Skrine, Herbert John .....P. 9Apr
Wright, Ernest James Henry ...P. 9Apr
Bowyer Yin, Roy Henry .....P. 9Apr
Calder, Richard .....P. 9Apr
Craig, William .....P. 9Apr
Hall, Donald .....P. 9Apr
Lemon, Samuel .....P. 9Apr
Lofthouse, Roland James .....P. 9Apr
Neish, Robert .....P. 9Apr
Parry, James Flockhart.....P. 9Apr
Pattie, James .....P. 9Apr
Philipson, Thomas .....P. 9Apr
Rushworth, Alexander Cyril ....P. 9Apr
Bex, Leslie George Guy .....P. 9Apr
Crooks, Clifford .....P. 9Apr
Jamieson, James Adam .....P. 9Apr
Mabey, Douglas Charles .....P. 9Apr
Spratling, Reginald Weeden ....P. 9Apr
Tyler, Henry Haswell .....P. 9Apr
Dawson, Stanley .....P. 9Apr
MacTaggart, William Alexander .P. 9Apr
Murgatroyd, Norman Brinton ...P. 9Apr
Robinson, Vernon Bice .....P. 9Apr
Cooper, Robert Keith Owen.....P. 9Apr
Craigie, John Dustan.....P. 9Apr
Milton, John Herbert Vernon....P. 9Apr
Briars, Reginald, *M.C.*.....P. 9Apr
Clear, Horace Walter.....P. 9Apr
Lea, John Edmund.....P. 9Apr
Brown, Ernest Cecil.....P. 9Apr
Hanglin, Jack Frederick.....P. 9Apr
Cawte, Lawrence Henry .....P. 10Apr
Jones, Brynmor .....P. 10Apr
Kerr, Norman Richardson .....P. 10Apr
Spurr, Charles Leslie .....P. 10Apr
Thompson, FranF Hall.....P. 10Apr
Blakey, John Clipsham .....P. 10Apr
Bolt, Hector Redvers Sydney....P. 10Apr
Sare, Geoffrey Thomas.....P. 10Apr
Alderson, Christopher Percival Forrest .....P. 10Apr
Bosworth, Ernest William.....P. 10Apr
Johnson, James.....P. 10Apr
Taylor, Harry Scoby Procter ....P. 10Apr
Forrest, Edward Gordon .....P. 10Apr
Mackenzie, Duncan William ....P. 10Apr
Brice, Joe Neville Lester .....P. 10Apr
Evans, Brinley .....P. 10Apr
Graham, Frank Hindson .....P. 10Apr
Hosmer, Arthur Cecil Victor.....P. 10Apr
Pead, Bernard Allan.....P. 10Apr
Terribile, Arthur .....P. 10Apr
Walsh, Herbert Patrick Thomas..P. 10Apr
Bartholomew, Thomas.....P. 10Apr
Dalby, Arthur Adams .....P. 10Apr
Davies, William Thomas Ernest..P. 10Apr
Evans, William Abraham.....P. 10Apr
Hamilton, Alfred Louis Galbraith, *M.C.*.....P. 10Apr
Hewitt, Donald .....P. 10Apr
Lee Harry .....P. 10Apr
McVay, Cyril Maurice .....P. 10Apr
Neate, Frederick Spencer .....P. 10Apr
Best, Ronald Venner .....P. 10Apr
Bradshaw, Albert Edward .....P. 10Apr
Knight, Lewis Stanley .....P. 10Apr

1941

Legg, Laurence .....P. 10Apr
Metcalf, Charles Ernest .....P. 10Apr
Smees, George Walter .....P. 10Apr
Thomas, Ashley Reginald .....P. 10Apr
Wilkinson, Fletcher Maxwell ....P. 10Apr
Collins, Gilbert Herbert Charles .P. 10Apr
Fry, Ewart George Wallace .....P. 10Apr
Petrie, James William Hay.....P. 10Apr
Jones, Matthew Henry .....P. 10Apr
Pickering, Cyril John .....P. 10Apr
Richards, Neville .....P. 10Apr
Hunt, George Henry .....P. 10Apr
Morris, John Stanley Kemp .....P. 10Apr
Weston, Wilson Francis.....P. 10Apr
Jenkins, John Brython .....P. 10Apr
Gollin, Edward Marcus .....P. 10Apr
Addy, Reginald .....P. 11Apr
Andrew, Bruce Bristow .....P. 11Apr
Boorer, James Thomas, *M.B.E.* P. 11Apr
Calloway, Thomas Charles .....P. 11Apr
Couzens, Frederick Cyril .....P. 11Apr
Dixon, Percy Embleton .....P. 11Apr
Friend, John Frederick .....P. 11Apr
Newby, Edward Lake .....P. 11Apr
Taylor, John Henry .....P. 11Apr
Thompson, Albert Edward .....P. 11Apr
Watkins, Rex Edwin .....P. 11Apr
Webb, Henry John.....P. 11Apr
Whitworth, Edward Francis ....P. 11Apr
Cawkwell, Alfred.....P. 11Apr
Critchley, Henry Mitchell .....P. 11Apr
Flood, Charles John Maynard ...P. 11Apr
Livingston, William Moffat Wycliffe P. 11Apr
Martin, Cyril Graham .....P. 11Apr
Mason, Harry .....P. 11Apr
McDonagh, James Alfred Vincent P. 11Apr
Morrish, Sidney Charles .....P. 11Apr
Price, Laurence Edward Mansfield P. 11Apr
Smart, William Edward.....P. 11Apr
Stanley, Vincent Leonard .....P. 11Apr
Stead, Frederick .....P. 11Apr
Strang, William.....P. 11Apr
Warburton, Ralph .....P. 11Apr
Webb, Leslie Albert William ....P. 11Apr
Williams, Hubert Samuel .....P. 11Apr
Matthews, Clement Norman ....P. 11Apr
Webb, Henry William .....P. 11Apr
Morris, William Idwal .....P. 11Apr
Eddy, Charles Thomas.....P. 11Apr
Jarvis, Harry.....P. 11Apr
Neville, Jame Thomas Wallace...P. 11Apr
Davies, Thomas.....P. 11Apr
Reed, Harold George .....P. 11Apr
Ash, Harold Wells .....P. 11Apr
MacGuire, Charles.....P. 11Apr
Dollery, Cyril Robert .....P. 11Apr
Howells, Emrys.....P. 11Apr
Hugh, Evan .....P. 11Apr
Harvey, Alexander .....P. 11Apr
Price, Thomas .....P. 11Apr
Stocks, Herbert Arthur .....P. 11Apr
Delahunt, Charles George Michael P. 11Apr
Harrison, Harold Taylor Smith ..P. 11Apr
Slater, Joseph Russell .....P. 11Apr
Whitewood, Percy Stephen .....P. 11Apr
Davies, Tom .....P. 11Apr
Anderson, Percy .....P. 11Apr
Williams, David Leslie.....P. 11Apr
Houghton, Herbert Raphael ....P. 11Apr

Acting Pilot Officers—*contd.*

1941

Jones, John Gordon ..... P. 11Apr
Wade, Stanley Denis ..... P. 12Apr
Matthews, Clement Norman .... P. 12Apr
Webb, Henry William ..... P. 12Apr
Barrett, Ronald Vivian Cuthbert. P. 12Apr
Dinsdale, John James Watson Hope P. 12Apr
Ivison, Noel Wilson ..... P. 12Apr
Shearme, Valentine Edward .... P. 12Apr
Ferriman, John Patrick..... P. 12Apr
Underhay, George Flaxman ..... P. 12Apr
Garrington, Arthur Martin ..... P. 12Apr
Thomson, James Wallace ..... P. 12Apr
Parsons, David John ..... P. 12Apr
Williams, Leonard Lowther ..... P. 12Apr
Bower, Ernest ..... P. 12Apr
Cadman, Charles Olaf..... P. 12Apr
Maunder, Archibald George Daw P. 12Apr
Lockey, Vincent ..... P. 12Apr
Crofton, John Austin ..... P. 13Apr
Dorrington, Bertram John Frederick P. 13Apr
Geals, James ..... P. 13Apr
Harrison, Ernest William ..... P. 13Apr
High, Richard Thomas ..... P. 13Apr
Jackson, Ronald Edgar ..... P. 13Apr
Mardling, Charles Mark Eld ..... P. 13Apr
Knott, Reginald George..... P. 13Apr
Kemshall, Charles..... P. 13Apr
Brash, George Thornburn ..... P. 14Apr
Gordon, Douglas Arthur, *M.M.*... P. 14Apr
Bond, Reginald Walter ..... P. 14Apr
Costain, Thomas Byron ..... P. 15Apr
Myers, John ..... P. 15Apr
Cropper, Edmund ..... P. 15Apr
Jenkinson, Reginald George ..... P. 15Apr
Stevens, John Lawton ..... P. 15Apr
Strange, Roy ..... P. 15Apr
Broome, Ernest Smith..... P. 15Apr
Brownlie, William Martin ..... P. 15Apr
Denning, Frank..... P. 15Apr
Evans, Harry Benjamin Quibell P. 15Apr
Everington, Ernest ..... P. 15Apr
Fairbrother, Fred ..... P. 15Apr
Farrar, Sidney ..... P. 15Apr
Fenton, Robert William ..... P. 15Apr
Field, Frederick William ..... P. 15Apr
Forsyth-Cameron, Robert ..... P. 15Apr
Guard, Owen Radclyffe ..... P. 15Apr
Hill, William ..... P. 15Apr
Johnson, Irvine Willis ..... P. 15Apr
Leighton, James Morrison ..... P. 15Apr
Emmott, Charles..... P. 15Apr
Heaney, Eric George ..... P. 15Apr
Oakley, Fred ..... P. 15Apr
Schofield, Douglas Lionel William. P. 15Apr
Wood, Valentine Hammond .... P. 15Apr
Binns, Frank ..... P. 15Apr
Cook, Albert ..... P. 15Apr
Stretton, George Charles ..... P. 15Apr
Fox, George Edward ..... P. 15Apr
Neilson, George Wood, *M.M.*..... P. 15Apr
Tibble, Leonard Frederick..... P. 15Apr
Day, Ernest James ..... P. 15Apr
Mosby, Frank ..... P. 15Apr
Evans, Evan Meredith ..... P. 15Apr
Gelder, Fred..... P. 15Apr
Hargreaves, Robert Leslie..... P 15Apr
Hunnisett, George William ..... P. 15Apr
Vause, Thomas Rupert ..... P. 15Apr
Vose, John ..... P. 15Apr

1941

Woodward, Charles Ellison ..... P. 15Apr
Liversidge, Alfred ..... P. 15Apr
Thornton, Henry Leslie ..... P. 15Apr
Smith, Richard ..... P. 15Apr
Adamson, James Rose Watson .. P. 16Apr
Allen, Walter ..... P. 16Apr
Angus, Leslie ..... P. 16Apr
Banks, Harold Francis..... P. 16Apr
Barker, Clarence Aubrey Woolnough ..... P. 16Apr
Beaton, Roderick Campbell ..... P. 16Apr
Beattie, William Austin..... P. 16Apr
Bentley, Allan Clifford ..... P. 16Apr
Bird, Miles Elsworth ..... P. 16Apr
Birkinshaw, Walter ..... P. 16Apr
Blagg, John William ..... P. 16Apr
Blewitt, Arthur Henry..... P. 16Apr
Coles, Frederick Daniel ..... P. 16Apr
Emsden, Percy Robert ..... P. 16Apr
Gasson, John Derek Nevill ..... P. 16Apr
Hall, Henry Isaac ..... P. 16Apr
Morgan, Rufus ..... P. 16Apr
Moxon, Reginald John..... P. 16Apr
Thurman, John ..... P. 16Apr
White, George William ..... P. 16Apr
Brumbridge, Richard Peto ..... P. 16Apr
Bulcock, Clifford Hindle ..... P. 16Apr
Butler, Charles Henry ..... P. 16Apr
Carter, William Leslie ..... P. 16Apr
Collison, Harry Bernard ..... P. 16Apr
Cooke, Alan ..... P. 16Apr
Cooper, Tom ..... P. 16Apr
Cowe, David Lothian ..... P. 16Apr
Creed, Albert Lowry ..... P. 16Apr
Crossland, Philip ..... P. 16Apr
Davies, Horace Bernard ..... P. 16Apr
Donaldson, Hector Alexander ... P. 16Apr
Dove, Laurence Wrather ..... P. 16Apr
Deubert, Leon Sidney ..... P. 16Apr
Edgar, Stanley ..... P. 16Apr
Edmondston, George Minto ..... P. 16Apr
Edwards, Alexander Gerrard .... P. 16Apr
Elder, Peter Scott..... P. 16Apr
Eley, Arthur Wilfrid ..... P. 16Apr
Ellis, Bertie Thomas ..... P. 16Apr
Finlay, William ..... P. 16Apr
Fisher, Eric John ..... P. 16Apr
Garrigan, Thomas Ross ..... P. 16Apr
Gaunt, Arthur ..... P. 16Apr
Graham, Mark, *D.C.M.* ..... P. 16Apr
Hair, David Buchanan ..... P. 16Apr
Hales, Robert Adolphus ..... P. 16Apr
Hamnett, Norman Robert ..... P. 16Apr
Harrison, Victor ..... P. 16Apr
Hartley, Arthur ..... P. 16Apr
Hayson, Reginald Andrew ..... P. 16Apr
Heaneay, James Henry ..... P. 16Apr
Hirons, Edgard Thomas ..... P. 16Apr
Hofton, James..... P. 16Apr
Holding, Hubert Cecil ..... P. 16Apr
Hollows, Frank Birtwistle ..... P. 16Apr
Hope, Cecil Thomas George Knights ..... P. 16Apr
Hopkins, John Clement ..... P. 16Apr
Hunter, Arnold ..... P. 16Apr
James, Charles Leobard..... P. 16Apr
Kerswell, John ..... P. 16Apr
Kimmins, Lionel George ..... P. 16Apr
Lack, Wilfred Thomas ..... P. 16Apr
Lambert, Albert ..... P. 16Apr
Laws, Albert Victor ..... P. 16Apr
Layzell, Oswald William ..... P. 16Apr
Leonard, William John ..... P. 16Apr

Acting Pilot Officers—*contd.*

1941

Lewis, Trevor	P.	16Apr
Lindley, Albert Thomas	P.	16Apr
Lloyd, Kenneth	P.	16Apr
Miller, Herbert Henry Francis	P.	16Apr
Page, Leonard	P.	16Apr
Broome, Ernest Smith	P.	16Apr
Brownlie, William Martin	P.	16Apr
Denning, Frank	P.	16Apr
Evans, Harry Benjamin Quibell	P.	16Apr
Everington, Ernest	P.	16Apr
Fairbrother, Fred	P.	16Apr
Farrar, Sidney	P.	16Apr
Fenton, Robert William	P.	16Apr
Field, Frederick William	P.	16Apr
Forsyth-Cameron, Robert	P.	16Apr
Guard, Owen Radclyffe	P.	16Apr
Hill, William	P.	16Apr
Johnson, Irvine Willis	P.	16Apr
Leighton, James Morrison	P.	16Apr
Turton, Alfred	P.	16Apr
Ward, Frank	P.	16Apr
Borthwick, Philip Walter	P.	16Apr
Bull, Ernest Charles William	P.	16Apr
Bruce, Robert Malcolm	P.	16Apr
Hall, Roland	P.	16Apr
Scott, Robert	P.	16Apr
Thompson, Sydney Maurice Buckle	P.	16Apr
Edwards, John May	P.	16Apr
Goldby, Philip Walter	P.	16Apr
Gray, William	P.	16Apr
McNeil, George Wheatley	P.	16Apr
Randall, Edward George	P.	16Apr
Thomas, James Martin	P.	16Apr
Tullock, George Wilbert	P.	16Apr
Williams, George Clarke	P.	16Apr
Jemmett, John Aird	P.	16Apr
Nettleship, John	P.	16Apr
Travers, Reginald Arthur George	P.	16Apr
Addison, William Francis	P.	16Apr
Bean, William	P.	16Apr
Burrows, Henry	P.	16Apr
Galloway, David Murray	P.	16Apr
Hamilton, Thomas	P.	16Apr
Jones, Frank	P.	16Apr
Keaney, Bernard	P.	16Apr
McAdam, James Leslie	P.	16Apr
Reid, James	P.	16Apr
Rhind, William	P.	16Apr
Sayers, William Higley	P.	16Apr
Taylor, Harold Fenton	P.	16Apr
Wragg, Arthur	P.	16Apr
Ashworth, Ross Spencer	P.	16Apr
Rider, William Ewart, *M.C.*	P.	16Apr
Watson, William	P.	16Apr
Noble, Alfred	P.	16Apr
Reason, David Jordan	P.	16Apr
Hole, Randolph Leslie	P.	16Apr
Ackroyd, Harold William	P.	16Apr
Cameron, Harold Douglas	P.	16Apr
Briggs, William	P.	17Apr
Burley, George Henry Cook	P.	17Apr
Chapman, John Herbert	P.	17Apr
Collett, Charles Ingles	P.	17Apr
Coutts, William	P.	17Apr
Dawes, Hubert Frederick Onslow	P.	17Apr
Dawkins, Edward Daniel George	P.	17Apr
Downes, Harold	P.	17Apr
Fella, Maurice Bernard	P.	17Apr
Freeman, Albert Marskell	P.	17Apr
Gibson, Christopher	P.	17Apr
Glover, Philip Frederick	P.	17Apr

1941

Greenway, Edward Victor	P.	17Apr
Hatfield, Austin	P.	17Apr
Johnston, Fraser	P.	17Apr
Kitson, William Alfred	P.	17Apr
Lewis, Frederick George	P.	17Apr
Fryer, Arthur	P.	17Apr
Cochrane, Harry Douglas	P.	17Apr
Lakin, Horace Ernest Broad	P.	17Apr
Sellwood, Frank William	P.	17Apr
Blance, George William	P.	17Apr
Cook, Harry Burton	P.	17Apr
Hadden, John Goodlet	P.	17Apr
Heald, Walter	P.	17Apr
Naylor, Harold Noel	P.	17Apr
Skidmore, Frederick	P.	17Apr
Cook, Frank	P.	17Apr
Johnson, Ford Harrison	P.	17Apr
Sheldon, John	P.	17Apr
Billingham, Robert	P.	17Apr
Boyle, Henry Ferdinand	P.	17Apr
Fraser, Robert Sheriffs	P.	17Apr
Giles, Francis Edward	P.	17Apr
MacLeod, Hugh	P.	17Apr
Moyes, James Ian Kerr	P.	17Apr
Olson, James William	P.	17Apr
Overs, Reginald Charles Ian	P.	17Apr
Sinclair, Robert Alexander	P.	17Apr
Thomson, William Brown	P.	17Apr
Trewin, William Henry Edwin	P.	17Apr
Milne, George James	P.	17Apr
Loudon, Gavin	P.	17Apr
Parkin, Francis Cyril	P.	17Apr
Wilson, Bertram	P.	17Apr
Chapman, William Arthur James	P.	18Apr
Emmerson, Frank	P.	18Apr
Marland, John Henry	P.	18Apr
McLean, Edward	P.	18Apr
Miller, Harold Lees	P.	18Apr
Moodie, Oliver Stuart	P.	18Apr
Nation, Richard Edward	P.	18Apr
Neale, Kenneth Albert	P.	18Apr
Norris, Harold William	P.	18Apr
Pallister, Charles Wilfrid	P.	18Apr
Pead, Leslie Edward	P.	18Apr
Peters, Roy Herbert	P.	18Apr
Phillips, Alec Wilton	P.	18Apr
Pierce, William James	P.	18Apr
Piper, Henry William	P.	18Apr
Pitts, Louis Campling	P.	18Apr
Platt, Alfred Charles	P.	18Apr
Platts, Gilbert Latimer	P.	18Apr
Redpath, Robert Victor	P.	18Apr
Reynolds, William Leonard	P.	18Apr
Rhoden, George Stewart	P.	18Apr
Roberts, Norman, *D.F.C.*	P.	18Apr
Robertson, John Moore	P.	18Apr
Rollett, Leslie	P.	18Apr
Rolls, Harold Arthur	P.	18Apr
Saunders, George Thomas	P.	18Apr
Scott, Reginald Walter	P.	18Apr
Setchell, John	P.	18Apr
Sharp, Thomas	P.	18Apr
Shearn, Percy William Alan	P.	18Apr
Shottin, Edward	P.	18Apr
Simpkin, Kenneth Heaton	P.	18Apr
Sinclair, Reginald Pargeter	P.	18Apr
Slim, Horace Cornelius	P.	18Apr
Smith, Frederick George	P.	18Apr
Smith, Joseph	P.	18Apr
Soar, Edward Drover	P.	18Apr
Sparkes, Arthur John	P.	18Apr
Speak, John	P.	18Apr
Turner, Alan Bramwell	P.	18Apr
Turner, Charles Bayard	P.	18Apr

Acting Pilot Officers—*contd.*

1941

Wade, Norman Walter	P.	18Apr
Wadge, Horace	P.	18Apr
Walker, James Smart	P.	18Apr
Longstaff, Thomas	P.	18Apr
Magnair, Peter Mackenzie	P.	18Apr
Almond, William Cairnson	P.	18Apr
Burdekin, John	P.	18Apr
Mainwaring, Richard Nelson	P.	18Apr
Osmond, Leonard Francis	P.	18Apr
Slimming, Henry Norman	P.	18Apr
Evans, Gwyn	P.	18Apr
Cockburn, William Edward	P.	18Apr
Hague, Walter	P.	18Apr
Evans, John Ceredig	P.	18Apr
Greenwood, Gilbert Frederick	P.	18Apr
Holden, Joseph Aldridge	P.	18Apr
Lickley, James Don	P.	18Apr
Toplis, Alfred Alexander Dobree	P.	18Apr
Clowes, William	P.	18Apr
Creed, Leonard Charles	P.	18Apr
Harris, Thomas George Llewhellin	P.	18Apr
Hoskins, William Albert Victor	P.	18Apr
Jones, Thomas Ernest	P.	18Apr
Kay, Cecil George	P.	18Apr
Lilley, Arthur	P.	18Apr
Simms, John	P.	18Apr
Ebben, Ivan William	P.	18Apr
Shaw, Sidney	P.	18Apr
Hargrave, George Gordon	P.	18Apr
Stirrup, Reginald Brade Clark	P.	18Apr
Heath, Louis George	P.	18Apr
Berry, John	P.	19Apr
Coopey, Hayon Vincent	P.	19Apr
Ford, George Pearson	P.	19Apr
Maynard, Herbert	P.	19Apr
Neal, Sidney George	P.	19Apr
Paddock, Cecil Howard	P.	19Apr
Prothero, William Islwyn	P.	19Apr
Robson, William	P.	19Apr
Stokes, Harry Whittle	P.	19Apr
Stonehewer, Douglas William	P.	19Apr
Taylor, Frank Bradley	P.	19Apr
Thomas, Edward Lloyd	P.	19Apr
Thomas, Sydney	P.	19Apr
Ward, Donald Oliver Newman	P.	19Apr
Wilson, Edward Frank	P.	19Apr
Wright, Frank	P.	19Apr
Yeoman, Charlie Nicholas	P.	19Apr
Power, Edwin Augustus	P.	19Apr
Sullivan, Edward Joseph	P.	19Apr
Tapping, Thomas William	P.	19Apr
Bradshaw, Neville Rowland Joseph	P.	19Apr
Burton, James William	P.	19Apr
Dutton, Arthur Henry Done	P.	19Apr
Fursland, Albert Samuel	P.	19Apr
Hazel, Eric Money	P.	19Apr
Holmstrom, Carl Eric	P.	19Apr
Lewis, Martin Reginald Lewis	P.	19Apr
Lynch, John	P.	19Apr
Lysaght, Daniel James	P.	19Apr
Mountford, Hubert Graham	P.	19Apr
Nicholls, George Arthur	P.	19Apr
Smith, Douglas Joseph David	P.	19Apr
Waterhouse, Edgar	P.	19Apr
Morgan, Samuel	P.	19Apr
Price, Thomas Henry	P.	19Apr
Findlay, James Cecil	P.	19Apr
Gregory, George William	P.	19Apr
Lightowler, Edward	P.	19Apr
Cake, Thomas Charles	P.	19Apr
Cowie, Kenneth David	P.	19Apr

1941

Crawford, Harold	P.	19Apr
Keith, Alfred Wilford	P.	19Apr
Leadbetter, William Richardson	P.	19Apr
Lyon, Edwin	P.	19Apr
Steward, Charles Thomas	P.	19Apr
Williams, Sidney Iorwith	P.	19Apr
Booth, Frank Buckingham	P.	19Apr
Kay, Benjamin Lloyd Varley	P.	19Apr
Marston, Llewelyn	P.	19Apr
Salisse, Joseph	P.	19Apr
Stevens, Stephen George	P.	19Apr
Innes, Malcolm Rochard Henry	P.	19Apr
Ives, John Bapty	P.	19Apr
Wade, Roland Henry	P.	19Apr
Williams, Thomas Arthur	P.	19Apr
Palmer, Albert Leslie Charles	P.	19Apr
Steward, Arthur William	P.	19Apr
Adams, Thomas Fred	P.	20Apr
Ashurst, William	P.	20Apr
Ball, Charles Henry	P.	20Apr
Biss, Richard William Henry	P.	20Apr
Cope, Archibald Ernest	P.	20Apr
Faulkner, John Milford	P.	20Apr
Goffe, Walter Scott	P.	20Apr
Hughes, George	P.	20Apr
Ingham, George Henry	P.	20Apr
Jeacock, Harold Kesterton	P.	20Apr
Jones, Edgar John	P.	20Apr
Kent, Lintott	P.	20Apr
Kirby, Godfrey Stammers	P.	20Apr
Love-Smith, Joseph	P.	20Apr
Moore, Reginald Charles	P.	20Apr
Moss, Charles Horace	P.	20Apr
Oxspring, John Harold Parker	P.	20Apr
Smith, Robert Langley	P.	20Apr
Vanderhook, Solomon	P.	20Apr
Viccars, Albert Edward	P.	20Apr
Warboys, Jack Charles	P.	20Apr
Watkins, Thomas Ieuan James	P.	20Apr
Wild, Thomas Gordon Fletcher	P.	20Apr
Wolfenden, Tom	P.	20Apr
Wood, Jack	P.	20Apr
Worman, George Joseph William	P.	20Apr
Wright, Samuel	P.	20Apr
Watson, John Henry	P.	20Apr
King, David William	P.	20Apr
Robb, James Philip	P.	20Apr
Ryles, Alfred Norman	P.	20Apr
Adams, Gladstone	P.	20Apr
Crowe, Herbert Aubrey	P.	21Apr
Severn, Maurice	P.	21Apr
Aldridge, Kenneth Hewit Mooring	P.	21Apr
Allison, Percy William Robson	P.	21Apr
Beaumont, Harold Cameron	P.	21Apr
Bell, Frank Victor Moore	P.	21Apr
Bircham, Michael Guy	P.	21Apr
Boath, David	P.	21Apr
Bowler, Joseph William	P.	21Apr
Braham, Alfred	P.	21Apr
Broadbelt, Charles Clazey	P.	21Apr
Clark, Leslie Martin	P.	21Apr
Cormack, William Arthur Smith	P.	21Apr
Cowmeadow, Frederick William	P.	21Apr
Curtis, Edwin James	P.	21Apr
Duguid, George Douglas	P.	21Apr
Fowles, Albert Thomas	P.	21Apr
Goss, Jack	P.	21Apr
Hackman, John Edward	P.	21Apr
Hall, William Robert	P.	21Apr
Halton, Vincent Sparks	P.	21Apr
Harper, Albert Henry	P.	21Apr

Acting Pilot Officers—*contd.*

1941

Hills, Arthur John	P.	21Apr
Hobbs, Frederick Finniss Barton	P.	21Apr
Hoggard, Harold Riley	P.	21Apr
Jones, Arthur Burke	P.	21Apr
King, Colin Samuel Wale	P.	21Apr
Lambton, Percy Evelyn	P.	21Apr
Leek, Philip Arthur	P.	21Apr
Lovell, Norman	P.	21Apr
Nicholas, John Griffith	P.	21Apr
Nicklin, James Reginald	P.	21Apr
Parker, Harold	P.	21Apr
Paterson, Richard Eric	P.	21Apr
Paton, Stephen Henry	P.	21Apr
Porter, Stanley Hugh	P.	21Apr
Reeves, George Jardine	P.	21Apr
Reith, George	P.	21Apr
Roberson, George David Robert	P.	21Apr
Rutter, Ernest Lucian	P.	21Apr
Sandell, William Alfred	P.	21Apr
Spencer, George Henry	P.	21Apr
Stray, Ivor Willows	P.	21Apr
Taylor, Alexander Eric Robertson	P.	21Apr
Telford, William Taggert	P.	21Apr
Tomkins, Reginald Bertram	P.	21Apr
Varlow, William John Brown	P.	21Apr
Walker, Leonard Charles	P.	21Apr
Ward, Thomas	P.	21Apr
Webster, Charles	P.	21Apr
Wood, Harold James	P.	21Apr
Ball, Stanley Williams	P.	21Apr
Davis, Thomas Anderson	P.	21Apr
Duffin, Joseph Francis	P.	21Apr
Farnham, John Arthur	P.	21Apr
Graves, Henry Charles Herbert	P.	21Apr
Hodgson, John Thomas	P.	21Apr
Inch, Adam	P.	21Apr
Inman, John James Thomas	P.	21Apr
Pipe, Edmund Francis	P.	21Apr
Ranford, Richard Henry, *D.F.C., M.C.*	P.	21Apr
Bradbury, Harry	P.	21Apr
Field, Raymond Kenneth	P.	21Apr
Frost, Herbert William	P.	21Apr
Fairley, William	P.	21Apr
Gibson, Stanley Rutherford	P.	21Apr
Jarvis, Donald William Stuart	P.	21Apr
Leach, Harold Taylor	P.	21Apr
Doyle, Arthur Lawton	P.	21Apr
Elkins, Trevor	P.	21Apr
Gyford, Criss Barrington	P.	21Apr
James, William Hopkins	P.	21Apr
Johnson, Rowland Gilbert	P.	21Apr
Mason, John Westmacott	P.	21Apr
Middleton, Leslie Rupert	P.	21Apr
Rollo, John McConachie	P.	21Apr
Shepherd, William Heath	P.	21Apr
Stowe, George Thomas	P.	21Apr
Telford, Cyril William	P.	21Apr
Bull, Arthur John	P.	21Apr
Davies, John Granville George	P.	21Apr
Erskine, Alexander	P.	21Apr
Hall, Charles Lionel	P.	21Apr
Lee, James McCarthy	P.	21Apr
Nicholson, James Moffat	P.	21Apr
Redman, Harry	P.	21Apr
Coggins, Harold	P.	21Apr
Harrhy, Llewellyn James	P.	21Apr
Kirk, Gordon Leslie	P.	21Apr
Laycock, Harry	P.	21Apr
Sharp, Leonard Rye	P.	21Apr

1941

Smith, Henry Russell	P.	21Apr
Ash, Otho Leonard	P.	21Apr
Burns, William Lindsay	P.	21Apr
Curtis, Stanley Harold	P.	21Apr
Gillespie, Stephen Henry	P.	21Apr
Jones, Hugh	P.	21Apr
Lawrence, Sidney Alfred	P.	21Apr
Scott, Joseph Frederick	P.	21Apr
Spicer, William Kenneth	P.	21Apr
Williams, Frank Smith	P.	21Apr
Barrett, Thomas Francis	P.	21Apr
Enoch, Evan Henry	P.	21Apr
Jewell, Alfred James	P.	21Apr
Smith, Harold Percy	P.	21Apr
Oliver, George	P.	21Apr
Hawkes, Sidney	P.	21Apr
Denoon, Douglas Gordon	P.	21Apr
Patterson, William Hannah	P.	22Apr
Wright, Albert Leslie	P.	22Apr
Alexander, Thomas Kennedy	P.	22Apr
France, Albert	P.	22Apr
McNelly, William Thomas	P.	22Apr
Overton, Robert John	P.	22Apr
Coleman, Matthew	P.	22Apr
Freeman, Frederick	P.	22Apr
Vaughan, Henry Samuel	P.	22Apr
White, Douglas Edward George	P.	22Apr
Forster, Joseph Heywood	P.	22Apr
Kempton, Frederick John	P.	22Apr
Le May, Leslie Adair	P.	22Apr
Ray, William Alexander	P.	22Apr
Worthing, Gurnos	P.	22Apr
Bidgeood, Robert Leonard	P.	22Apr
Denny, Adam	P.	22Apr
Lees, Winston Egerton	P.	22Apr
Prickett, Herbert John	P.	22Apr
Wheeler, David Harold	P.	22Apr
Blackman, William Francis	P.	22Apr
Coulson, Arthur Leslie	P.	22Apr
Haselock, Percy	P.	22Apr
Parker, Robert	P.	22Apr
Williams, Esau Arthur	P.	22Apr
Blowers, Arthur Herbert	P.	22Apr
Adamson, Richard Shafto	P.	22Apr
Taylor, Ernest	P.	23Apr
Williams, Albert	P.	23Apr
Riley, Edgar	P.	23Apr
Chaytor, Robert Geoffrey	P.	23Apr
Davies, William Haydn Robert	P.	23Apr
Berkeley, Comyns John Augustus	P.	23Apr
Lewis, John	P.	23Apr
Martin, William	P.	23Apr
Thomas, William Aldred	P.	23Apr
Watkins, William Redvers	P.	23Apr
Griffiths, Percy John Bevan	P.	23Apr
Hugh, Edward	P.	23Apr
Lewis, Owen Thomas	P.	23Apr
Richards, John Royden	P.	23Apr
Seaby, Walter Leonard	P.	23Apr
Tidman, Ivor Percival	P.	23Apr
Bowman, Harold	P.	23Apr
Bowman, Harold	P.	23Apr
Eglin, Edward	P.	23Apr
Evans, Henry James	P.	23Apr
Evans, John	P.	23Apr
Hodgetts, Daniel	P.	23Apr
Humble, Frederick William	P.	23Apr
Lawrence, Samuel George	P.	23Apr
Price, William	P.	23Apr
Thomas, John	P.	23Apr
Whitehead, John Benson	P.	23Apr

Acting Pilot Officers—*contd.*

1941

Hughes, Owen Arfon ..... P. 23Apr
Simister, Harry Bernard ..... P. 23Apr
Howells, William John ..... P. 23Apr
Wolf, Frederick Leopold ..... P. 23Apr
Dunkerley, William ..... P. 23Apr
Lewis, Walter Samuel ..... P. 24Apr
Doig, Alan John ..... P. 24Apr
Grimshaw, Jack Stanley ..... P. 24Apr
Hodkinson, Arthur ..... P. 24Apr
Holland, Geoffrey Oswald ..... P. 24Apr
Hullah, James Albert ..... P. 24Apr
Hunter, John ..... P. 24Apr
Isaac, Ivor Lloyd ..... P. 24Apr
James, Arthur Russell ..... P. 24Apr
Jenkinson, John Albert ..... P. 24Apr
Jones, Edmund Evan Daniel ..... P. 24Apr
Kallender, Frederick James ..... P. 24Apr
Kirk, Alfred, *M.C.* ..... P. 24Apr
MacIntyre, Allan ..... P. 24Apr
Millar, James Foster ..... P. 24Apr
Moore, George Henry ..... P. 24Apr
Moxon, Martin Stewart ..... P. 24Apr
Mungall, Adam Wilson ..... P. 24Apr
Nicholson, Geoffrey ..... P. 24Apr
Mackenzie, Stanley Cecil ..... P. 24Apr
Martin, Frederick ..... P. 24Apr
Owen, Sidney ..... P. 24Apr
Pepler, Lewin Henry, *M.C.* ..... P. 24Apr
Purbrick, William Thomas James P. 24Apr
Roberts, John Lawrence ..... P. 24Apr
Robertson, James ..... P. 24Apr
Roy, Gilbert Turnbull ..... P. 24Apr
Saxton, William Harley ..... P. 24Apr
Scott, Wallace ..... P. 24Apr
Senior, Harry Lawrence ..... P. 24Apr
Sharp, Cyril Frederick ..... P. 24Apr
Sharp, David Barrington ..... P. 24Apr
Sharpe, Harold ..... P. 24Apr
Sidaway, George Evelyn Pallant P. 24Apr
Skinner, Robert Fraser ..... P. 24Apr
Slater, Ronald ..... P 24Apr
Slegg, William Beaumont ..... P. 24Apr
Smith, Frank Austin ..... P. 24Apr
Smith, George Greenwood ..... P. 24Apr
Smith, Owen Irvin ..... P. 24Apr
Souter, Robert Cameron ..... P. 24Apr
Stanley, Gustav ..... P. 24Apr
Strong, Reginald Leslie ..... P. 24Apr
Stroud, Frederick George Edmund P. 24Apr
Taylor, George Alfred ..... P. 24Apr
Tedrake, Leslie John Norman ..... P. 24Apr
Thomas, David Henry ..... P. 24Apr
Thompson, Alfred William ..... P. 24Apr
Thomson, Kenneth Graham ..... P. 24Apr
Timms, Fred ..... P. 24Apr
Tipper, Cyril George ..... P. 24Apr
Watson, Charles Harry ..... P. 24Apr
Watson, John William ..... P. 24Apr
Webber, Kenneth Roy ..... P. 24Apr
White, Joseph Edmund ..... P. 24Apr
Wiley, John Nixon ..... P. 24Apr
Willis, Arthur Walter ..... P. 24Apr
Wilson, Harry Ley ..... P. 24Apr
Wright, John Stephenson ..... P. 24Apr
Youles, Samuel Frank ..... P. 24Apr
Leversha, Rupert John ..... P. 24Apr
Martel, Alfred ..... P. 24Apr
Maskill, William ..... P. 24Apr
Parker, George Harry Castell ..... P. 24Apr
Pask, Arthur Cecil Sydney ..... P. 24Apr
Perkins, Stanley Edgar ..... P. 24Apr

1941

Phillips, Charles Archibald ..... P. 24Apr
Phillips, Reginald Philip ..... P. 24Apr
Pickering, Sydney Tom ..... P. 24Apr
Plant, Ivor Thomas ..... P. 24Apr
Pope, Thomas Owen ..... P. 24Apr
Pryor, Ewart ..... P. 24Apr
Ruber, Ernest Leonard ..... P. 24Apr
Whitton, Arthur Henry ..... P. 24Apr
Scharer, Frederick Henry ..... P. 24Apr
West, Alexander Coull ..... P. 24Apr
Cammack, Austin Dunston ..... P. 24Apr
Hatto, Henry Ernest ..... P. 24Apr
Lawther, Joseph ..... P. 24Apr
Baillie William Galloway ..... P. 24Apr
Lamb, George Philip William ..... P. 24Apr
Marenbon, Arthur ..... P. 24Apr
Stoneman, James Clifford Stanley Ryder ..... P. 24Apr
Ayers, John Arthur ..... P. 24Apr
Davies-Jenkins, John Noel ..... P. 24Apr
Davies, Thomas Edward ..... P. 24Apr
Fox, Arthur ..... P. 24Apr
Lambert, Joseph William ..... P. 24Apr
Myatt, Frank ..... P. 24Apr
Shackleford, Walter ..... P. 24Apr
Thomas, Harold Hugh ..... P. 24Apr
Beasley, Bernard Robert ..... P. 24Apr
Carrington, Herbert Edgar ..... P. 24Apr
Clappen, Herbert John ..... P. 24Apr
Keightley, Clifford ..... P. 24Apr
Eyles, Robert Dawson ..... P. 24Apr
Green, Albert Edward ..... P. 24Apr
Morland, Harold ..... P. 24Apr
Murray, William Anderson ..... P. 24Apr
Orchard, Leslie Lisle ..... P. 24Apr
Smith, John Humphrey ..... P. 24Apr
Taylor Brown, John Alfred ..... P. 24Apr
Hole, Alfred Edward ..... P. 24Apr
Jowett, Arthur Laurence ..... P. 24Apr
Peters, Hubert Leonard ..... P. 24Apr
Taylor, Edward Arthur ..... P. 24Apr
Witty, Charles Harry ..... P. 24Apr
Meagreen, William Henry Thompson ..... P. 24Apr
Mumford, Clarence ..... P. 24Apr
Rhodes, Edwin Clements ..... P. 24Apr
Addison, James ..... P. 25Apr
Barber, Harry Joseph, *D.F.M.* ..... P. 25Apr
Bardill, Alfred ..... P. 25Apr
Barker, Frederick Harry ..... P. 25Apr
Bird, Thomas Henry ..... P. 25Apr
Brown, Charles Baden Annett ..... P. 25Apr
Codd, John Francis ..... P. 25Apr
Collins, Ramon Thomas ..... P. 25Apr
Crofts, Reginald Herbert ..... P. 25Apr
Day, Frank Percy ..... P. 25Apr
Dowson, George Victor ..... P. 25Apr
Edmunds, Christopher Montague. P. 25Apr
Gates, William Henry ..... P. 25Apr
Gray, Stafford Victor ..... P. 25Apr
Hughes, James Charles ..... P. 25Apr
Humphreys, William Henry ..... P. 25Apr
Jackson, Arnold Kenneth ..... P. 25Apr
Jarvis, Percival Norman ..... P. 25Apr
Johnson, Albert Percy ..... P. 25Apr
King, Leonard ..... P. 25Apr
Lane, Wilfred Baden ..... P. 25Apr
Langford, Eric Joseph Norman ..... P. 25Apr
Lemon, John Henry Stanley ..... P. 25Apr
Morrison, Robert Dudley ..... P. 25Apr
Newcombe, Harry Wyndham ..... P. 25Apr
Cunningham, Walter ..... P. 25Apr
Grove, Harry Alfred Herbert ..... P. 25Apr

Acting Pilot Officers—*contd.*

1941

Raggatt, Francis Colin ..... P. 25Apr
Plant, Jack Batley ..... P. 25Apr
Pritchard, Clifford Enoch ..... P. 25Apr
Robertson, Eric Alexander Elsom P. 25Apr
Dalton, William Martin ..... P. 25Apr
Price, David Gwilym ..... P. 25Apr
Grantham, Geoffrey ..... P. 25Apr
Powell, Llewllyn ..... P. 25Apr
Vaughan, Roland Powell ..... P. 25Apr
Bowen, John Alfred ..... P. 25Apr
Horricks, John William Porter... P. 25Apr
Johnson, Thomas Frederick ..... P. 25ypr
Turner, Norman Cockerlyne .... P. 25Apr
Clark, Alastair Forbes ..... P. 25Apr
Fysh, Arthur Robert ..... P. 25Apr
Jones, Arthur Ernest ..... P. 25Apr
Tyas, Herbert Maitland ..... P. 25Apr
Wright, Sidney George ..... P. 25Apr
White, Herbert Ernest..... P. 25Apr
Hancock, Lewis John..... P. 25Apr
Allen, Daniel Baxendell ..... P. 26Apr
Arrowsmith, Frank Alexander ... P. 26Apr
Aston, Sidney Thomas ..... P. 26Apr
Atkinson, Albert William ..... P. 26Apr
Barratt, George Bernard ..... P. 26Apr
Bassett, Frank ..... P. 26Apr
Bates, Alfred ..... P. 26Apr
Baugh, George Henry ..... P. 26Apr
Beards, Edward ..... P. 26Apr
Billing, John Eldred..... P. 26Apr
Caulfield, Robert Henry ..... P. 26Apr
Clarke, Algernon Frank ..... P. 26Apr
Claude, Albert William ..... P. 26Apr
Coster, Vernon Beatson ..... P. 26Apr
Cracknell, Frederick William .... P. 26Apr
Daley, George Charlton ..... P. 26Apr
Dalziel, Alexander ..... P. 26Apr
Deane, Owen Frederick ..... P. 26Apr
Dilworth, Richard Henry ..... P. 26Apr
Downing, Herbert Edward ..... P. 26Apr
Garner-Hayward, James Leslie.. P. 26Apr
George, Thomas Alfred ..... P. 26Apr
Gibson, George Farmiloe ..... P. 26Apr
Grey, William George, *D.C.M.*, *M.M.* ..... P. 26Apr
Hall, Henry Herbert ..... P. 26Apr
Hampton, John..... P. 26Apr
Harriman, John Robert..... P. 26Apr
Hart, Lewis ..... P. 26Apr
Hawkins, Clifford James ..... P. 26Apr
Jacob, Ernest Walter ..... P. 26Apr
Kirk, Albert..... P. 26Apr
Lorton, Horace Edmund Sanders P. 26Apr
Monk, Herbert Francis Drake ... P. 26Apr
Moore, Leslie Lancelot Hardy.... P. 26Apr
Nadin, William ..... P. 26Apr
Warren, Jess ..... P. 26Apr
Allen, William Henry James .... P. 26Apr
Herring, Charles Kemp ..... P. 26Apr
Hobson, Arthur..... P. 26Apr
Longman, Raymond Ilfred Henry P. 26Apr
Read, James Forrester..... P. 26Apr
Cooper, James Clarence..... P. 26Apr
Cox, William Douglas ..... P. 26Apr
Dea, Andrew Buchan ..... P. 26Apr
Draper, Arthur Reginald ..... P. 26Apr
Gowland, Sydney John, *M.C.* ... P. 26Apr
Hartley, Arthur Everett ..... P. 26Apr
Plummer, Alfred ..... P. 26Apr
Tarring, William John ..... P. 26Apr
Johnson, Cyril Frayling ..... P. 26Apr

1941

Walker, Louis Richard Henry ... P. 26Apr
Hardy, William Percy ..... P. 26Apr
Haigton, Edward Athol ..... P. 26Apr
McKinlay, Andrew ..... P. 26Apr
James, Thomas John ..... P. 26Apr
King, Reginald Stanley ..... P. 27Apr
Hedge, Cecil Randolphe ..... P. 27Apr
Maddock, Bryn ..... P. 27Apr
Richards, Kenneth Harold Mure . P. 27Apr
Spirit, George Edward ..... P. 27Apr
Peart, James Sydney ..... P. 27Apr
Shand, Alexander ..... P. 28Apr
Allan, John ..... P. 28Apr
Allwood, Ernest Frank ..... P. 28Apr
Andrews, Walter Thomas ..... P. 28Apr
Arrand, Arthur ..... P. 28Apr
Baggs, Cyril Robert John ..... P. 28Apr
Bainbridge, William ..... P. 28Apr
Baker, Ernest John ..... P. 28Apr
Barnsley, John Charles ..... P. 28Apr
Baxter, Sydney Duncan ..... P. 28Apr
Behmber, Alfred Felix ..... P. 28Apr
Bendix, Frederick Ernest ..... P. 28Apr
Benson, Hubert..... P. 28Apr
Berrett, John Harry..... P. 28Apr
Bisset, Quentin ..... P. 28Apr
Black, Cyril Wilson ..... P. 28Apr
Black. Sydney..... P. 28Apr
Burbidge, Tom ..... P. 28Apr
Brooks, William Ewart ..... P. 28Apr
Brown, James William John .... P. 28Apr
Byrne, Fergus ..... P. 28Apr
Candlish, Eric Elsmore ..... P. 28Apr
Chapman, Cecil Desmond ..... P. 28Apr
Cleydon, Percy ..... P. 28Apr
Colley, Francis James ..... P. 28Apr
Corby, Victor Charles Frederick.. P. 28Apr
Cosgrove, Harry ..... P. 28Apr
Cowdry, Wilfred ..... P. 28Apr
Darby, Kenneth Edgar ..... P. 28Apr
Davies, Christopher George..... P. 28Apr
Dent, William Brewis, *M.C.* .... P. 28Apr
De Ste. Croix, Sidney Alfred, *D.C.M.*, *M.M.* ..... P. 28Apr
Divine, Alexander..... P. 28Apr
Dowse, Thomas Nelson ..... P. 28Apr
Eagles, Herbert Littlefield ..... P. 28Apr
Everett, Walter Maurice ..... P. 28Apr
Eyre, Charles Isaac ..... P. 28Apr
Fifield, Reginald John ..... P. 28Apr
Fisher, Thomas ..... P. 28Apr
Ford, Ernest Leonard ..... P. 28Apr
Forgham, Frederick William .... P. 28Apr
Fretwell, Francis Thomas ..... P. 28Apr
Gallimore, Alfred Herbert ..... P. 28Apr
Giddings, Albert Vernon ..... P. 28Apr
Griffith, Meirion David ..... P. 28Apr
Grossart, William John White ... P. 28Apr
Grover, Albert James..... P. 28Apr
Hamilton, Russell William ..... P. 28Apr
Hart, Norman Hamilton ..... P 28Apr
Hayes, Frank ..... P. 28Apr
Hitchman, Mitford Burnaby..... P. 28Apr
Hobbs, Alfred Richard Barnard.. P. 28Apr
Hogbin, John James ..... P. 28Apr
Hossle, Charles ..... P. 28Apr
Hughes, Evan Griffith ..... P. 28Apr
Jakeman, Alfred Thomas ..... P. 28Apr
Lacey, Frank Gordon..... P. 28Apr
Lea, Ernest ..... P. 28Apr
Loasby, Cyril..... P. 28Apr
Mackay, Thomas Knox ..... P. 28Apr
Maguire, William Austin ..... P. 28Apr
Marsh, Cyril Samuel ..... P. 28Apr

Acting Pilot Officers—*contd.*

1941

Morgan, Frank Grahame .....P. 28Apr
Mort, Ernest George.....P. 28Apr
Parry, Nicholas .....P. 28Apr
Pritchett, Roland .....P. 28Apr
Roberts, Francis William .....P. 28Apr
Robinson, Harold Somervell ....P. 28Apr
Rogers, George Thomas .....P. 28Apr
Rowbotham, Clifford .....P. 28Apr
Saunders, George Arnold .....P. 28Apr
Smith, Alec John .....P. 28Apr
Spruce, John Leonard .....P. 28Apr
Stokes, Horace Alfred .....P. 28Apr
Storey, Wilfrid Robinson, *O.B.E.*..P. 28Apr
Taylor, George Herbert Kenneth P. 28Apr
Vine, Elgin Vivian Mordey .....P. 28Apr
Ward, Thomas Edward .....P. 28Apr
Walker, Donald Albert James ..P. 28Apr
Walker, Sydney Clarence .....P. 28Apr
Walker, William Charles John ..P. 28Apr
Walton, William .....P. 28Apr
Woolerton, Roy Hollis .....P. 28Apr
Coomber, Charles Alfred .....P. 28Apr
Greenhough, Alfred Denis.....P. 28Apr
Lightfoot, Thomas Enoch .....P. 28Apr
Martin, Reginald.....P. 28Apr
McMahon, William Henry .....P. 28Apr
Michael, Bertie Frederick .....P. 28Apr
Oliver, Ernest .....P. 28Apr
Otway, William James .....P. 28Apr
Panter, Sydney Humphrey .....P. 28Apr
Payne, Richard .....P. 28Apr
Pead, Reginald George .....P. 28Apr
Peat, James Bruce .....P 28Apr
Pitman, Richmond David Charles Jones.....P. 28Apr
Seddon, William .....P. 28Apr
Ballard, Frederick John .....P. 28Apr
Ross, James .....P. 28Apr
Wright, Cyril Haddon .....P. 28Apr
Baker, Thomas McDonald.....P. 28Apr
Baron, William Percy .....P. 28Apr
Beddow, Alfred Ernest .....P. 28Apr
Swann, Arthur Ernest.....P. 28Apr
Woodward, Reginald Joseph ....P. 28Apr
Butler, Richard .....P. 28Apr
Sturrock, John McKenzie Holmes P. 28Apr
Wilkinson, Lewis Keith .....P. 28Apr
Bagshaw, George William .....P. 28Apr
Howell, Cyril .....P. 28Apr
Jones, George William .....P. 28Apr
Marrows, Ormand Spencer .....P. 28Apr
Sharman, Harold Leonard William P. 28Apr
Sharpe, Reginald.....P. 28Apr
Smith, John Arthur .....P. 28Apr
Turner, Herbert .....P. 28Apr
Baker, Alec Croft .....P. 28Apr
Bethell, Jonas .....P. 28Apr
Beynon, William Henry.....P. 28Apr
Briggs, Harold.....P. 28Apr
Britton, Richard .....P. 28Apr
Buchan, Leonard .....P. 28Apr
Callister, Harold John .....P. 28Apr
Cliff, Edward Frederick .....P. 28Apr
Crewe, John Gardner .....P. 28Apr
Cunnington, William John .....P. 28Apr
Ellis, Henry .....P. 28Apr
Graham, Alan Philps .....P. 28Apr
Kay, Charles Vincent .....P. 28Apr
Kaye, Ernest .....P. 28Apr
Lamb, Alexander Raymond .....P. 28Apr
Martin, Herbert Jackson .....P. 28Apr

1941

McKay, Kenneth Seagrave .....P. 28Apr
Nott, John James .....P. 28Apr
Pearce, George Harry.....P. 28Apr
Peplow, William Augustus .....P. 28Apr
Peters, Gordon Richard Percy..P. 28Apr
Platt, James Clement.....P. 28Apr
Renwick, John .....P. 28Apr
Semper, Edwin Seymour .....P. 28Apr
Sheffield, Arthur .....P. 28Apr
Shimeld, Alfred .....P. 28Apr
Sullivan, Haldane Herbert .....P. 28Apr
Tomlinson, Ernest .....P. 28Apr
Wall, Kenneth Leslie .....P. 28Apr
Whitaker, Cecil Ewart .....P. 28Apr
Berresford, Philip Edgar .....P. 28Apr
Cooke, Harry Edmund.....P. 28Apr
Frost, John .....P. 28Apr
Harris, Ivor Gordon Frederick..P. 28Apr
Hopkinson, James Henry .....P. 28Apr
Jackson, Ellis .....P. 28Apr
King, Arthur Wilfred.....P. 28Apr
McManus, Vincent Victor .....P. 28Apr
Palk, Henry Reginald .....P. 28Apr
Swindell, William Edward.....P. 28Apr
Whaley, Cyril .....P. 28Apr
Young, Arthur.....P. 28Apr
Clarke, Thomas Eric.....P. 28Apr
Pottier, Percy William.....P. 28Apr
Redden, Wilfred Palmer .....P. 28Apr
Whittaker, Thomas .....P. 28Apr
Hespe, George William .....P. 28Apr
Downing, Sidney Freshville .....P. 28Apr
Thacker, Richard Shirley .....P. 28Apr
Kingerley, Frederick Russell ....P. 28Apr
Elliott, Archibald Eric .....P. 29Apr
Morgan, John William .....P. 29Apr
Bale, Rex Alfred .....P. 29Apr
Greatwood, Donald Herbert ...P. 29Apr
Thomas, Gomer Emlyn .....P. 29Apr
Gooch, Alfred .....P. 29Apr
Taylor, Keith Spencer .....P. 29Apr
Tuckwell, John .....P. 29Apr
Evetts, Edwin Albert.....P. 29Apr
Livingstone, James Dick .....P. 29Apr
Rees, Thomas Morgan .....P. 29Apr
Wilson, Edward Lawrence .....P. 29Apr
Dutton, Thomas Murthwaite....P. 29Apr
Haddon, John .....P. 29Apr
Jones, Darcy Harold .....P. 29Apr
Lodge, Henry William .....P. 29Apr
Pritchard, Richard David.....P. 29Apr
Reed, Kenneth Walker .....P. 29Apr
Smith, Walter Hargreaves.....P. 29Apr
Turner, Arthur Clifford .....P. 29Apr
Giles, John Frederick Charlton..P. 29Apr
Jarvis, William Clayton.....P. 29Apr
Masters, Sidney Philip .....P. 29Apr
Russell, Robert .....P. 29Apr
Wright, Frank Colclough.....P. 29Apr
Brown, John Rogers.....P. 29Apr
Haworth, Jack .....P. 29Apr
Farnworth, Thomas .....P. 30Apr
Hewitt, William Geoffrey .....P. 30Apr
Fyffe, James Robertson.....P. 30Apr
McCulloch, Hugh .....P. 30Apr
Paterson, James Reid .....P. 30Apr
Ramsay, David Adam .....P. 30Apr
Stewart, George .....P. 30Apr
Wilson, David Duncan .....P. 30Apr
Raven, Alfred George.....P. 30Apr
Thacker, Walter .....P. 30Apr
Bostock, Enoch .....P. 30Apr

Acting Pilot Officers—*contd.*

1941

Donald, David	P.	30Apr
Henshaw, Arthur	P.	30Apr
May, William James	P.	30Apr
Nash, Austin David	P.	30Apr
O'Loghlen, Bryan	P.	30Apr
Brash, George Melrose	P.	30Apr
Christie, William	P.	30Apr
Mason, Robert	P.	30Apr
McLaren, Fred Downie Rattray	P.	30Apr
Mitchell, James Malcolm	P.	30Apr
Rodwell, Frank	P.	30Apr
Spalding, Reginald Frederick	P.	30Apr
Ward, Harold Ewart	P.	30Apr
Carey, James Duncan	P.	30Apr
Glasper, John Cecil	P.	30Apr
Smith, Arnold	P.	30Apr
Whillance, John Coatsworth	P.	30Apr
Rush, Gerald	P.	30Apr
Sowerbutts, Richard Christopher	P.	30Apr
Stanyon, Robert Henry	P.	30Apr
Angelbeck, Edward James	P.	30Apr
Brown, Reynold Collier	P.	30Apr
Murray, Alan Duncan	P.	30Apr
O'Neill, Denis	P.	30Apr
Springham, Edward Russell	P.	30Apr
Hudson, James Arthur	P.	1May
Baron, William Walter	P.	1May
Beddows, William Andrew	P.	1May
Bramwell, James	P	1May
Bridge, Frank	P.	1May
Brown, Ernest Stanley	P.	1May
Cahill, Horace	P.	1May
Chambers, Henry Frederick	P.	1May
Christie, William	P.	1May
Coates, Thomas Alfred, *D.S.O.*	P.	1May
Collette, Leslie Newing	P.	1May
Cornelius, Charles Edward	P.	1May
Cudworth, Eric	P.	1May
Davies, Albert Edward	P.	1May
Dean, James Reginald	P.	1May
Dickie, William Wood	P.	1May
Errington, William	P.	1May
Everington, Frank	P.	1May
Farley, Frank Ernest	P.	1May
Fraser, James	P.	1May
Gagg, Howard Wheelwright	P.	1May
Godden, William John George	P.	1May
Hammond, Norman	P.	1May
Haxell, Wellesley Arthur Berry	P.	1May
Hopton, Ernest	P.	1May
Hoy, William Herbert	P.	1May
Hughes, Joseph William	P.	1May
Hulbert, Francis Henry	P.	1May
Lawrance, Oswald James	P.	1May
Ligertwood, John Catto	P.	1May
Macquiod, Peter Craik	P.	1May
Manning, Brian O'Donoghue	P.	1May
Mitchell, Joseph	P.	1May
Mountford, Walter Dyson	P.	1May
Mullen, John Wilfrid	P.	1May
Parsons, John William	P.	1May
Peake, Frank	P.	1May
Pearce, Mark Guy	P.	1May
Penman, John	P.	1May
Redford, Robert Potts	P.	1May
Richardson, William Stobbart	P.	1May
Robertson, Thomas Miller	P.	1May
Russell, Charles Frank	P.	1May
Shiach, John Crawford	P.	1May
Smith, Arthur Llewellyn	P.	1May
Spencer, Leonard Joseph	P.	1May

1941

Stewart, James Douglas	P.	1May
Stott, James Frederick	P.	1May
Treadway, Harold Clarence	P.	1May
Watson, Lyall	P'	1May
West, William Henry	P.	1May
Willcox, Ronald Edgar Barnes	P.	1May
Williams, Arthur	P.	1May
Eric, Williams	P.	1May
Wingrove, Alfred	P.	1May
Wood, Alan Morton	P.	1May
Barnard, Richard Tillott	P.	1May
Edwards, James Cecil	P.	1May
Geary, Frederick Edward	P.	1May
Greene, George Francis	P.	1May
Knaggs, James Henry	P.	1May
McDonald, John Bell	P.	1May
Parkinson, Cyril	P.	1May
White, Alec Hemsley	P.	1May
Bell, Charles Clifford	P.	1May
Blackburn, Francis William	P.	1May
Fairhurst, Wilfrid James	P.	1May
Hammond, Herbert Frederick Arthur	P.	1May
Harrison, George	P.	1May
Paterson, Hugh William	P.	1May
Sewell, William Amos	P.	1May
Pollard, Harry	P.	1May
Hapgood, George Melville	P.	1May
Butterfield, James	P.	1May
Evans, Edgar John	P.	1May
Moore, Albert Edward	P.	1May
Ralph, Harry	P.	1May
Watson, Charles Lisle	P.	1May
Cunningham, James Arthur	P.	1May
Elliott, Harold Allan	P.	1May
Graves, Charles Duncan	P.	1May
Gunner, Henry Raymond	P.	1May
Hobbs, Frederick Charles	P.	1May
Jarvis, John Allen William	P.	1May
McHugh, James	P.	1May
Mounsdon, Ralf Reginald	P.	1May
Smetham, Arthur James	P.	1May
Street, Alexander	P.	1May
Stubbs, Joseph	P.	1May
Sutcliffe, Roland Arthur Harrington	P.	1May
Thorpe, Wilfred	P.	1May
Davidson, James Harper	P.	1May
Fletcher, John Sandison	P.	1May
Skinner, Thomas Chalmers	P.	1May
Bassett, Frederick Neal	P.	1May
Binks, John Leslie	P.	1May
Davies, David Francis	P.	1May
Davies, Humphrey Pierce	P.	1May
Palmer, Alfred James	P.	1May
Price, Harold	P.	1May
Whitehead, Ronald	P.	1May
Breeze, Thomas	P.	1May
Hartfall, Aubrey Ernest William	P.	1May
Burgess, Frank Alfred	P.	2May
Green, George Joseph	P.	2May
Griffin, Harry	P.	2May
Gumbrell, Reginald Edward	P.	2May
Richards, John Benjamin	P.	2May
Swales, Charles Leonard	P.	2May
Wheatley, Stanley Norton	P.	2May
Quartermaine, Alfred John	P.	2May
Panzetta, Francis Mervyn	P.	2May
Baker, Reginald Allender	P.	2May
Caldwell, William	P.	2May
Chorley, Thomas	P.	2May
Gillett, Eric Barclay Pownall	P.	2May
Hill, Ernest	P.	2May
Morgan-Brown, William Nigel	P.	2May

Acting Pilot Officers—*contd.*

1941

Sitch, James Ernest ..... P. 2May
Wroughton, Thomas Howard ... P. 2May
Bracewell, Harold..... P. 2May
Carroll, Francis William ..... P. 2May
Charlton, Edward Cyril ..... P. 2May
Cox, Samuel Herbert ..... P. 2May
Crosby, Maurice Adrian Aloysius P. 2May
Cunningham, Robert Fairservice P. 2May
Davies, George Ernest ..... P. 2May
Doherty, Edmund Joseph ..... P. 2May
Eades, Seymour Herbert ..... P. 2May
Gover, Donald Frank..... P. 2May
Harrison, William Thomas ..... P. 2May
Jarvis, Alfred Clifford ..... P. 2May
Lord, Sidney Clive ..... P. 2May
Martin, Louis Dennis ..... P. 2May
Russell, Sidney ..... P. 2May
Taylor, Richard Earnshaw..... P. 2May
Viner, Charles Frederick George P. 2May
Watts, Harry Hickman ..... P. 2May
Whitehead, Henry *M.M.* ..... P. 2May
Cooper, James ..... P. 2May
Driver, Jack..... P. 2May
Dykes, James ..... P. 2May
Thomas, John Meurig ..... P. 2May
Twiss, Victor Benedict..... P. 2May
Richardson, Robert Carrick ..... P. 2May
Carr, Winston Eric ..... P. 2May
Gouge, William Robert ..... P. 2May
Howard, Reginald George ..... P. 2May
Elliott, Cecil ..... P. 2May
Rhead, Vernon ..... P. 2May
Abrahams, Charles ..... P. 2May
Rowe, Sydney Douglas ..... P. 2May
Cole, Percival Cecil..... P. 3May
Hickman, Albert George ..... P. 3May
Howard, Gilbert Henry ..... P. 3May
Nix, Charles Thomas ..... P. 3May
Patterson, Frederick Henry ..... P. 3May
Powell, William Basil..... P. 3May
Worswick, Cyril Alphonsus ..... P. 3May
Stewart, Norman Fleming..... P. 3May
Craig, William Thomas ..... P. 3May
Evans, William Henry..... P. 3May
Thomas, William Ronald..... P. 3May
Willmore, Kenneth..... P. 3May
Fidler, Frederick George ..... P. 3May
Eldridge, Frank Harold..... P. 3May
Holdsworth, Featherstone..... P. 3May
Kennings, Edward Mason ..... P. 3May
Morris, Harold Charles..... P. 3May
Nixon, Arthur William ..... P. 3May
Shearing, Arthur George Tillett.. P. 3May
Wroe, Herbert..... P. 3May
Edwards, Frederick Morris ..... P. 4May
Graham, Robert Parkhurst..... P. 4May
Kerry, Arthur Henry Goold.... P. 4May
Thomas, Charles Edgar ..... P. 4May
Winstanley, Walter Elliott ..... P. 4May
Fairs, Gilbert Henry..... P. 5May
Prosser, David Samuel..... P. 5May
Reading, Walter Henry ..... P. 5May
Roberts, Lawrence Godfrey ..... P. 5May
Sargent, William Alfred..... P. 5May
Slater, Harold Bruce ..... P. 5May
Brown, George Clark Phillips ... P. 5May
Johnstone, James ..... P. 5May
Stock, Ernest Samuel..... P. 5May
Woodward, William Henry Joseph P. 5May
Boardman, William Allen..... P. 5May

1941

Clarke, Cyril Herbert William .. P. 5May
Davies, George Frederick ..... P. 5May
Lindsay, George Calder Douglas P. 5May
Napier, George ..... P. 5May
Nicholas, Thomas John ..... P. 5May
Carson, John Morgan ..... P. 5May
Cooper, Charles ..... P. 5May
Drakes, Thomas Edwin ..... P. 5May
Mason, Herbert Ernest ..... P. 5May
Seed, Walter ..... P. 5May
Wheldon, George Thomas ..... P. 5May
Douglas, Archibald..... P. 5May
Justice, William Aries ..... P. 5May
Roberts, Fred ..... P. 5May
Wharmby, Roland Gilbert ..... P. 5May
Jennings, William Albert ..... P. 5May
Low, Peter ..... P. 5May
Philpott, William Eric ..... P. 5May
Ross, John, *M.C.* ..... P. 5May
Cox, Lennard Charles Cox ..... P. 5May
Haward, Cyril Lawrence ..... P. 5May
Henthorn, Frank ..... P. 5May
Mackintosh, Hugh Cameron, *M.C.* P. 5May
Thumwood, William Ernest ..... P. 5May
Willetts, Howard Francis ..... P. 5May
Blake, John Wilson ..... P. 5May
Southam, Bertram Harry ..... P. 5May
Thornley, Joseph Arthur ..... P. 5May
Sweeney, Albert Edward..... P. 6May
Marsden, William Hedley ..... P. 6May
Storer, James Arthur ..... P. 6May
Williams, Alfred George..... P. 6May
Barlow, Eric ..... P. 6May
Hunter, Robert ..... P. 6May
Robertson, James Paton ..... P. 6May
Shirlaw, James ..... P. 6May
Bowman, Eric Fisher ..... P. 6May
Lewis, Lewis ..... P. 6May
Platt, Ronald..... P. 6May
Cooper, Frank ..... P. 6May
Fisher, Henry Eric ..... P. 6May
Fletcher, James Millar ..... P. 6May
McClellan, Archibald William .. P. 6May
Peacock, Leonard ..... P. 6May
Scourfield, Ivor ..... P. 6May
Sidney, Edward Cecil..... P. 6May
Deans, Albert Edward ..... P. 6May
Lewis, Cyril Benjamin Howel .. P. 6May
Llewellyn, Thomas ..... P. 6May
Thomas, Thomas John Oswald.. P. 6May
Mageean, Frederick ..... P. 6May
Smart, Kenneth Jacobs ..... P. 6May
Strange, Bailey ..... P. 6May
Straughan, Albert..... P. 6May
Taylor, Charles Ernest..... P. 6May
Jarvis, Frederick James, *M.M.* P. 6May
Wallace, James ..... P. 7May
Cappell, Robert Stewart ..... P. 7May
Judson, John Albert Victor.... P. 7May
Anderson-Scott, William ..... P. 7May
Matterface, Victor James Herbert P. 7May
Quinn, John..... P. 7May
Simpkin, Arnold Frewen ..... P. 7May
Vickers, Rossall Percy ..... P. 7May
White, Walter Graham, *D.C.M.*, *M.M.* ..... P. 7May
Whiting, Kenneth Walter ..... P. 7May
Dumphreys, Frederick Jarvis .. P. 7May
Fotheringham, Alexander ..... P. 7May
Haley, James Edwin ..... P. 7May
Morris, John Bayard ..... P. 7May
Stockdale, Leonard Moore..... P. 7May
Swailes, Thomas Haw ..... P. 7May

Acting Pilot Officers—*contd.*

1941

Walsh, Alfred Ernest ..... P. 7May
Franks, Sydney..... P. 7May
Howell Ernest Arthur..... P. 7May
Mackie, William ..... P. 7May
Mathewson, Beveridge Alison .. P. 7May
Potton, Frederick Hedley..... P. 7May
Brooks, John Walter ..... P. 7May
Denyer-Green, Leslie Donald.... P. 7May
Goulden, Leslie Joseph..... P. 7May
Hope, Charles Lionel ..... P. 7May
Rogers, Arthur Edward ..... P. 7May
Yeo, Thomas Arthur ..... P. 7May
Kennedy, Donald ..... P. 7May
Church William Frederick..... P. 7May
Embleton, William ..... P. 7May
Lock, Robert William..... P. 7May
Wesencraft, Frederick Percival.. P. 7May
Young, Robert Lawson ..... P. 7May
Morgan, Herbert Lloyd ..... P. 7May
White, Fred ..... P. 8May
Mitchell, David ..... P. 8May
Gooding, Kenneth..... P. 8May
Carr, Eric Thompson ..... P. 8May
Connor, John..... P. 8May
Downie, Wilfrid John..... P. 8May
Dukes, Donald Robert..... P. 8May
Haydon, Carl Henry..... P. 8May
Herbert, Stanley ..... P. 8May
Hulbert, Clifford ..... P. 8May
Hunter, Douglas Gordon..... P. 8May
Churchley, Francis Alfred..... P. 8May
Clarkson, Robert Gibson..... P. 8May
Duthie, Frederick Sleigh Roberts P. 8May
Hunter, Kenneth Kirkwood.... P. 8May
Lindsay, Robert ..... P. 8May
Milligan, James Murray..... P. 8May
Proctor, William ..... P. 8May
Reid, William Millar Andrews .. P. 8May
Sutherland, John ..... P. 8May
Dey, George Allan ..... P. 8May
Cumming McKeown, Joseph .... P. 8May
Taylor, George Leslie ..... P. 8May
Shepherd, Simpson ..... P. 8May
Goodricke, Charles Coote..... P. 8May
Wheatley, Thomas Paul ..... P. 8May
Eveleigh, Leonard George ..... P. 9May
Barringer, Robert Eric..... P. 9May
Bennetto, William Leslie ..... P. 9May
Blois, William George Tabor, *O.B.E.* P. 9May
Hill Howard Vincent Richards .. P. 9May
Kenyon, Cyril ..... P. 9May
Melinsky, Michael Meyer ..... P. 9May
Mitchell, Leonard Hewitt ..... P. 9May
Wells, Sydney Parker Temple .. P. 9May
White, Walter Algernon ..... P. 9May
Austen, Harold Ernest Elliott .. P. 9May
Case, Henry Hubert Brighty .. P. 9May
Howells, Evan Vyron..... P. 9May
Kingham, Charles Francis..... P. 9May
Mark, Albert James ..... P. 9May
Morris, William James ..... P. 9May
Morton, Stephen ..... P. 9May
Webb, William Edward ..... P. 9May
Wilson, John ..... P. 9May
Emeny, Kenneth Douglas ..... P. 9May
Marsh, Arthur James ..... P. 9May
Neale, Geoffrey Brockman ..... P. 9May
Hutchinson, Wilfred..... P. 9May
Kippen, John Belches ..... P. 9May

1941

Nugent, Edmund Richard Crawford P. 9May
Pallett, Ernest Edward..... P. 9May
Grisedale, Charles Henry..... P. 9May
Hatchett, Edward Rigglesworth.. P. 9May
Denton, David ..... P. 9May
Jolliffe, Herbert Harry Vincent.. P. 9May
Simpson, Alexander ..... P. 10May
Allardice, James Todd, *M.C.* .. P. 10May
Barlow, Richard William..... P. 10May
Edwards, William Howell ..... P. 10May
Lawrence, John Frederick..... P. 10May
Thomas, Frederick ..... P. 10May
Gilbertson, William Frederic .. P. 10May
Lealand, Thomas Phillips ..... P. 10May
Luke, Edward William Creswell P. 10May
Welsford, Ernest Ambrose ..... P. 10May
Cobb, Thomas Colin ..... P. 10May
McCurrach, Hector James..... P. 10May
Hill, Clifford Baden ..... P. 10May
Cameron, David Wilkie ..... P. 10May
Bailey, Benjamin John..... P. 10May
Ballinger, Howard Horace ..... P. 10May
Coleburt, James Herbert..... P. 10May
Keay, Edmund James..... P. 10May
Roberts, David Joseph Leslie.... P. 10May
Clark, Clifton..... P. 10May
Lack, Frederick William..... P. 10May
Rolfe, Herbert Henry..... P. 11May
Pearce, John ..... P. 12May
Bilsborrow, John Leslie ..... P. 12May
McKechnie, Alexander..... P. 12May
Ramsay, Charles Neave ..... P. 12May
Sleigh, James Charles..... P. 12May
Beedie, Alexander..... P. 12May
Hay, John Morrison ..... P. 12May
Jones, Frank ..... P. 12May
Lea, William ..... P. 12May
Parkinson, Edward James ..... P. 12May
Reid, Robert Stephen ..... P. 12May
Taylor, Arthur Henry, *M.B.E.* .. P. 12May
Aubrey, Stanley Frederick ..... P. 12May
Aylen, Lionel Bayard..... P. 12May
Berry, Samuel ..... P. 12May
Clark, William Adam ..... P. 12May
Crawford, John Aitken ..... P. 12May
Crawley, Robert Charles ..... P. 12May
Gill, Terence Ivor ..... P. 12May
Hay, George ..... P. 12May
Jamieson, Ninian Rutherford ... P. 12May
Johnson, Glyn ..... P. 12May
Lomax, John ..... P. 12May
Milne, William Alexander ..... P. 12May
Swayne, George Young ..... P. 12May
Turner, Ernest George ..... P. 12May
Young, William Mackay ..... P. 12May
Bainbridge, William Robert Hodgson P. 12May
Barron, Ronald Spilsbury ..... P. 12May
Brookes, Arthur ..... P. 12May
Brown, Alexander..... P. 12May
Gonyon, Harold Harrison ..... P. 12May
Gordon, James Alexander ..... P. 12May
Peel, Thomas Bartholomew .... P. 12May
Smith, John Hunter ..... P. 12May
Cairney, Bernard..... P. 12May
Campbell, Walter Wilson..... P. 12May
Doidge, Frederick Charles ..... P. 12May
Hopkins, John Harold..... P. 12May
Fox, Harry..... P. 12May
Williams, Albert Edward Norman P. 12May
Lush, Kenneth Charles..... P. 12May
Smith, Edward Charles Bailey .. P. 13May
Geddie, Henry Wilson..... P. 13May

Acting Pilot Officers—*contd.*

1941

Haestier, Richard Emile	P.	13May
Atkinson, Charles	P.	13May
Bennett, George Arthur	P.	13May
Dunn, Owen Henry Bourn	P.	13May
Glover, Joseph Rene	P.	13May
Kedge, Bernard Giles	P.	13May
Richardson, Thomas Robson	P.	13May
Turner, Addlan Cyrus	P.	13May
Bedford, Ernest Reginald	P.	13May
Birks, Norman Arthur	P.	13May
Gilder, Edward George	P.	13May
Jamie, Robert	P.	13May
Maggs, Alfred John	P.	13May
Murdoch, Robert Miller	P.	13May
Stark, John	P.	13May
Tait, Hamilton Hope	P.	13May
Burdock, John	P.	13May
Carrington, John William	P.	13May
Crooke, Arthur Raymond	P.	13May
Entwistle, Oliver	P.	13May
Fairhurst, Herbert	P.	13May
Phillips, Harry Cecil	P.	13May
Sands, Arthur Henry	P.	13May
Sinclair, John	P.	13May
Walmsley, Robert Bonnie	P.	13May
Durham, George Edward	P.	13May
Jenkins, Elvet Morris	P.	13May
Gregson, James	P.	13May
Knowlson, James Henry	P.	13May
Tebble, John William	P.	14May
Andrew, Denis	P.	14May
Barclay, Hugh Noel	P.	14May
Butterworth, Thomas Sidney Mackenzie	P.	14May
Coote, Arthur Philip	P.	14May
Gittins, John William	P.	14May
Roberts, John Rhys	P.	14May
Rollinson, Frederick	P.	14May
Thompson, James Henry	P.	14May
Turner, Thomas Harold Edmund Dainty	P.	14May
White, John	P.	14May
Barclay, David	P.	14May
Clark, William Christie	P.	14May
Gray, John Henry	P.	14May
Lewis, Rosser Beynon	P.	14May
Nimmo, Alexander Mason	P.	14May
Stewart, Edgar	P.	14May
Birkbeck, Harold Edward	P.	14May
Fleming, William	P.	14May
Jones, Frank William	P.	14May
Mason, James George	P.	14May
Moore, John	P.	14May
Milne, Herbert Andrew William	P.	14May
Hancock, Arnold	P.	14May
Knowles, George Ernest William	P.	14May
Morris, Ernest Vivian	P.	14May
Vickers, Steve Burton	P.	14May
Ashworth, Harry	P.	14May
Barton, Frank	P.	14May
Hector, Robert Henry	P.	14May
Holt, Tom	P.	14May
Rathbone, David Rudge	P.	14May
Roberts, Edward	P.	14May
Southam, Edward Adnett	P.	14May
Potter, Ronald Surman	P.	14May
Evans, Iorwerth	P.	15May
Finney, James Henry	P.	15May
Jones, Philip Arthur	P.	15May
Farr, Bernard	P.	15May
Nunn, Wilfred Robert	P.	15May

1941

Simpson, George Arthur	P.	15May
Cameron, Donald Black	P.	15May
Christie, Walter	P.	15May
Martin, Francis	P.	15May
Evans, David Glyndwr	P.	15May
Ogden, William Markland	P.	15May
Stephens, Wililam Henry	P.	15May
Adamson, Charles Lodge	P	15May
Hind, Francis John	P.	15May
Parry, William	P.	15May
Glasspool, Arthur Bertram	P.	15May
Riseley, Gordon William	P.	15May
Craggs, Charles Marshall	P.	15May
Elliott, John Gilbert	P.	15May
Mason, Sidney Allan Henry	P.	15May
Yeoman, Thomas Rudolph	P.	15May
Pearce, Richard	P.	16May
Toft, Joseph Warburton	P.	16May
Southan, Reginald	P.	16May
Davies, James	P	16May
Stewardson, George	P.	16May
Smart, Bernard Arthur, *D.S.O.*	P.	16May
Bewves, Alfred Edgar James	P.	16May
Mairs, Thomas Aubrey Norman	P.	16May
Marks, Gilbert Varley	P.	16May
Webster, Wilfred	P.	16May
Moffatt, Leo Patrick John	P.	16May
Gray, David Watt	P.	16May
Harmsworth, George Frederick	P.	16May
Jones, Reginald Claude	P.	16May
Baldock, Clarence Percy William	P.	17May
Blunt, Sydney Charles	P.	17May
Anthony, John David Cecil	P.	17May
Noon, Frederick Alan	P.	17May
North, William Thomas	P.	17May
Young, Arthur Edward Fletcher	P.	17May
Jacobi, Erhard	P.	17May
Dobson, Arthur William, *M.C.*	P.	19May
Dixon, Walter	P.	19May
Gunn, Angus	P.	19May
Smalley, Stuart Hector	P.	19May
Carlow, Richard	P.	19May
Childe-Freeman, Edwyn Ralph	P.	19May
Heggie, William Robertson	P.	19May
Holmes, John Robert Charles	P.	19May
Morgan, Robert Thomas	P.	19May
Tudhope, William Borthwick	P.	19May
Wright, Charles	P.	19May
Allen, John Henry	P.	19May
Atterton, William Edward	P.	19May
Brettle, Leslie	P.	19May
Corbitt, John Whitehead	P.	19May
Doig, Walter Robert	P.	19May
Evans, Henry Hall	P.	19May
Hocking, Charles Henry	P.	19May
Neil, Walter Gordon	P.	19May
Potter, William Glendinning	P.	19May
Wilson, Isaac Dixon	P.	19May
Wright, Leslie Ernest Arnold	P.	19May
Charman, Harold Thomas	P.	19May
Brydon, John Drummond	P.	19May
Dickinson, James Adams	P.	19May
Garston, David Norbury	P.	19May
Broadbent, Walter David	P.	20May
Fackrell, Norman Hugh	P.	20May
Hale, Charles Alfred	P.	20May
Leeson, Charles Ernest	P.	20May
Billington, Herbert Harold Witter	P.	20May
Brown, James Ferguson	P.	20May
Davey, Reginald John	P.	20May
Dawes, Archibald Frederick	P.	20May
Elliot, Herbert Benbow	P.	20May
Atkin, William Rearden	P.	20May

Acting Pilot Officers—*contd.*

1941

Fletcher, Alfred	P.	20May
Lee, Alexander James Buchanan	P.	20May
Moon, Harry Newington	P.	20May
Smith, Frank Arnold	P.	20May
Walton, Percy	P.	20May
Baxendale, Ronald	P.	20May
Emms, Ronald Sidney	P.	20May
Goodfellow, George Henry	P.	20May
Hutchings, Ewart Leonard	P.	20May
Kelly, Bede Vincent	P.	20May
Raven, John William	P.	20May
Rowland, Frank Ernest	P.	20May
Capewell, John Hallas	P.	20May
Cobb, Frederick St. Clair	P.	20May
Cottam, Harry, *M.C.*	P.	20May
Foster, James	P.	20May
Lonsdale, Frederick	P.	20May
Hurst, Reginald Oscar Culmer	P.	20May
Lamb, William Henry Broome	P.	20May
Mayhew, Philip Weatherill	P.	20May
Phillips, Griffith Evan	P.	20May
Rees, Richard William	P.	20May
Rubeck, Marie Victor	P.	20May
Greenway, Reginald Edward	P.	21May
Fawkes, Wilfrid James	P.	21May
Gathergood, Percy Alfred	P.	21May
West, Ralph Winton	P.	21May
Anderson, George William	P.	21May
Conly, William Peter	P.	21May
Edwards, Sydney Henshaw	P.	21May
Effeny, Alfred	P.	21May
Freeman, Frank Ludford	P.	21May
Hill, Norman Murray	P.	21May
Saunders, Stanley George	P.	21May
Beare, Ronald Edward	P.	21May
Campbell, Hugh Mary	P.	21May
Cox, Thomas	P.	21May
Hoit, Frank	P.	21May
Isaac, Thomas Myrddin	P.	21May
Macklin, David Jardine	P.	21May
Nichols, Arthur	P.	21May
Gold, Donald George	P.	21May
Hornal, Charles	P.	21May
Muckle, William Peter	P.	21May
Saynor, George William	P.	21May
Shepherd, Cecil George	P.	21May
Thackeray, Frank Dennis	P.	21May
Ward, Reginald Bernard	P.	21May
Hughes, David Tudor	P.	21May
Harrison, Edwin Irving	P.	21May
Pearson, George Snedden	P.	21May
Pettitt, Valentine Stebbing	P.	21May
Robinson, Charles Edward	P.	21May
Seddon, Jesse, *M.C.*	P.	22May
Dodd, Leonard Alphonsus	P.	22May
Daniels, Harold Bentley	P.	22May
Dolphin, Frank Cecil	P.	22May
Douglas, Malcolm Bryce	P.	22May
Greet, Clifford	P.	22May
Kay, William James	P.	22May
Newton, James William Logan	P.	22May
Pringle, Norman	P.	22May
Waggott, David Leslie	P.	22May
Dale, Frank Aubrey George	P.	22May
Dixon, Wilfred	P.	22May
Murphie, James Dempsie	P.	22May
Bowman, Harry James Ernest	P.	22May
White, William John	P.	22May
Bielby, Charles	P.	22May
Davies, Frederick George	P.	23May
Ghent, Reginald Leslie	P.	23May

1941

Hemery, Clifford Kirk	P.	23May
Leaviss, Albert Edward Reginald	P.	23May
Watson, John Matheson	P.	23May
Barnes, Donald Joseph	P.	23May
Marchant, Robert Percy	P.	23May
Mold, Algernon Herbert	P.	23May
Smith, Harold	P.	23May
Wykes, Herbert Eustace	P.	23May
Brown, Frank	P.	23May
Butler, William Richard	P.	23May
Groves, Frank, *M.M.*	P.	23May
Nicholls, Frederick	P.	23May
Adams, Bertram Sydney	P.	23May
Hamm, Sydney	P.	23May
Kearney, Francis Joseph	P.	23May
Measham, John	P.	23May
Sykes, Donald Vickers	P.	23May
Clarke, Thomas Whittaker	P.	23May
Smith, Andrew Henry Douglas Aikman	P.	24May
Robson, Douglas Garfield Martin	P.	24May
Hall, Richard	P.	24May
Turnbull, Denis	P.	24May
Waddington, Guy	P.	24May
Blinkhorn, Harold Norman	P.	24May
Christie, John James	P.	24May
Easey, Harold Ernest	P.	24May
Kestell, Thomas Aubrey	P.	24May
Rose, Alexander Douglas	P.	24May
Waine, Norman Gresty	P.	24May
Fox, Arnold	P.	24May
Beeston, Graham Reginald	P.	24May
Claridge, Percy James	P.	24May
Evans, John Thomas	P.	24May
Lockett, Edward Albert	P.	24May
Ward, Joseph George	P.	25May
Barton, Stanley James	P.	26May
Steffens, Frank Edmund	P.	26May
Brettell, Frank Hatchett	P.	26May
Keay, James Baxter	P.	26May
Kidd, Francis Tosh	P.	26May
Maxwell, Walter Henderson	P.	26May
McHardy, Alexander Smith	P.	26May
Mitchell, John	P.	26May
Williams, John Nicholas Bryer	P.	26May
Mackenzie, Alastair Chisholm	P.	26May
White, William George	P.	26May
Beggs, Theodore	P.	26May
Bissenden, Charles Norton	P.	26May
Dingwall, George James	P.	26May
Lorimer, William	P.	26May
McFadyen, Michael Joseph	P.	26May
Reilly, Joseph	P.	26May
Jarman, William George	P.	26May
McEwen, John	P.	26May
Whyte, James Smith	P.	26May
Bracey, Arthur Cecil	P.	26May
Duncan, John Henderson	P.	26May
Griffiths, Philip Llewellyn	P.	26May
Tuck, Percival Ivor	P.	26May
Whaile, Joseph Horace	P.	26May
Betts, Arthur	P.	27May
Garth, Percy	P.	27May
Stewart, Thomas	P.	27May
Day, Horace Charles	P.	27May
Jennings, John Charles	P.	27May
Lee, Brian Clarence	P.	27May
Lewis, Edward William	P.	27May
Pugh, Edward	P.	27May
Wilkinson, John	P.	27May

Acting Pilot Officers—*contd.*

1941

Chillman, John	P.	27May
Harding, George Frederick	P.	27May
Owen, Gerald Seton	P.	27May
Inwards, John Richard	P.	27May
Jenkins, George McLaren	P.	27May
Rankle, George	P.	27May
Travis, John Wisdom	P.	27May
Clarkson, Wilkinson	P.	27May
Duffell, Robert William	P.	27May
Gibbons, Harold Robert	P.	27May
Rosen, Alfred	P.	27May
Rydings, Harry	P.	27May
Sullivan, Harry	P.	27May
Jackson, Ralph Anderson	P.	27May
Munro, Ernest	P.	27May
Pickering, Edward	P.	27May
Proudfoot, Edward Hugh	P.	27May
Stainer, Peter	P.	27May
Thompson, William	P.	27May
Spiers, Wilfrid	P.	28May
Cousins, Oliver Alga	P.	28May
Martin, Ernest	P.	28May
Robinson, Arnold	P.	28May
Hawkins, Osmond Crutchley	P.	28May
Parry, Leslie Walter	P.	28May
Hughes, David	P.	28May
Lloyd, Stanley Herbert	P.	28May
Lowe, Arthur Reginald	P.	28May
Jones, Norman McLeod	P.	29May
Kirkwood, Peter	P.	29May
Carruth, John Kennedy	P.	29May
Millard, George Evelyn	P.	29May
Attenborrow, Laurence	P.	29May
Watkins, Archibald Lionel	P.	29May
Bourne, Gerald Henry	P.	29May
Whittaker, Joseph	P.	29May
Wright, James Albert	P.	29May
Loring, Samuel Frank	P.	30May
Martin, Cyril Frederick	P.	30May
Waring, William James	P.	30May
Craig, William	P.	30May
Goodwin, Frank Jarvis	P.	30May
Adams, John William	P.	30May
Gilliat, Frederick	P.	30May
Gray, Robert Percival	P.	30May
Meadows, Alan	P.	30May
Stewart, William Alexander Muir	P.	30May
Woods, Michael Edmund	P.	30May
Mitchell, John William Gordon	P.	31May
England, Herny Herbert	P.	31May
Willmott, Bertie	P.	31May
Wright, John Southey	P.	31May
Beady, Thomas Redvers	P.	31May
Bowell, Walter Vivian	P.	31May
Hill, George Harold	P.	31May
Prtichard, Robert-Gwilym	P.	31May
Punton-Smith, Sydney	P.	31May
Vasey, Charles Gordon	P.	31May
Harding, Daniel	P.	31May
Faire, Sydney George, *M.C.*	P.	2June
Laing, William	P.	2June
Wynn, James	P.	2June
Brogden, Alexander William	P.	3June
Fazackerley, Thomas Shaw	P.	3June
Lancaster, John Simpson	P.	3June
Wilkie, John Melvin	P.	3June
Burnett, James	P.	3June
Davie, Alexander Macdonald	P.	3June
Graham, Frederick Duncan	P.	3June
Mollison, James Bain	P.	3June
Peake, Hubert Newton	P.	3June
Thomson, Edward Worley	P.	3June

1941

MacTaggart, Ronald	P.	3June
Rogers, Edward	P.	3June
Worling, Leslie Melville	P.	3June
Bird, Leslie Ernest	P.	3June
Harrison, John Richard	P.	3June
Wortley, Hugh Eames	P.	3June
Weaver, Reginald James	P.	4June
Davidson, Robert George Graham	P.	4June
Monday, Terence Edwin	P.	4June
Bown, John Arthur	P.	4June
Fairclough, Henry	P.	4June
Gaillard, Douglas Joseph	P.	4June
Steventon, Graham Henry	P.	4June
Tyrrell, Charles Frederick	P.	4June
Peter, Herbert Adolphus	P.	5June
Price, Leslie Slater	P.	5June
Hepburn, Peter	P.	5June
Moncrieff, William	P.	5June
Murray, Thomas Waldie	P.	5June
Peake, John William	P.	5June
White, Roger Hutton	P.	5June
Abraham, William Hopkin	P.	5June
Beardsmore, Tom Archibald	P.	5June
Humphrey, Charles	P.	5June
Mackenzie-Inglis, Maxwell Ian Hector	P.	5June
Smith, Harry Barker	P.	5June
Brownlee, Frank Malcolm	P.	5June
Morris, Robert Walter	P.	5June
Roy, John	P.	5June
Walling, Sidney Arthur	P.	5June
Lumsden, James	P.	5June
McConnell, James Stratton	P.	5June
Ogg, John George	P.	5June
Treadgold, Arthur	P.	5June
Lane, Claude Francis	P.	5June
Scorer, Cyril	P.	5June
Dart, Harold Durnford Algernon	P.	5June
Walker, Leslie George	P.	6June
Marriott, Fred Cooke	P.	6June
McNicol, John McArthur	P.	6June
Morgan, Heber Stanley	P.	6June
Watson, Charles Heddon	P.	6June
Cody, George Richard, *M.B.E.*	P.	6June
Hill, Sidney	P.	6June
Lawther, John	P.	6June
Ash, Frederick	P.	7June
Brown, Arthur James	P.	7June
Thomson, David Alexander	P.	7June
Watson, James	P.	7June
Lye, Edmund Percy	P.	7June
Marriott, Stanley	P.	7June
Davies, George Arthur	P.	8June
Pearce, Herbert Vivian	P.	8June
Relf, Leonard Victor	P.	8June
Higgins, Harold George	P.	9June
Ritchie, Thomas Rowatt Brown	P.	9June
Scanlan, Thomas Joseph	P.	9June
Gates, Albert Joseph	P.	9June
McNeill, Thomas	P.	9June
Snape, William Richard Claude	P.	9June
Clothier, Ewart Theodore	P.	9June
Hemsley, Albert Edward	P.	9June
Nash, William Joseph	P.	9June
Paterson, George Drydesdale	P.	9June
Precious, Walter Ernest	P.	9June
Smeaton, William Robertson Simpson	P.	9June
Hare, John Albert Joseph Frank	P.	9June
Hughes, Glyndwr David	P.	9June
Kedwards, Eric James	P.	9June
Mason, Eric	P.	9June
Rewell, Archibald Vernon	P.	9June
Richards, Anthony Noel Gurney	P.	9June

Acting Pilot Officers—*contd.*

1941

Robinson, George ..... P. 9June
Cartwright, Stephen Passey ..... P. 10June
Mason, Ernest ..... P. 10June
Reeve, Cyril Douglas ..... P. 10June
Kelner, David ..... P. 10June
Mallite, Oscar William Southmy . P. 10June
Perry, William Chrissie ..... P. 10June
Powley, Eric Lewis John ..... P. 10June
Brown, Thomas William ..... P. 10June
Catterall, Thomas Albert ..... P. 10June
Gleaves, Walter Russell ..... P. 10June
Waterson, Jack Temple ..... P. 10June
Lahive, Oswald ..... P. 10June
Pybus, Arthur Ernest ..... P. 10June
Rogers, Fred Eric ..... P. 10June
Inman, Thomas Bernard ..... P. 11June
Woolfe, John Phineas ..... P. 11June
Jennings, John William ..... P. 11June
Shepherd, Albert Edward ..... P. 11June
Bury, James Henry ..... P. 11June
Hale-Hall, Robert Osborne ..... P. 11June
Wheeler, Cecil Frank Charles .... P. 11June
Barlow, Ryland ..... P. 11June
Bayley, Arnold ..... P. 11June
Birch, John Stanley ..... P. 11June
Blackhall, William Allan ..... P. 11June
Castle, Victor Hugo ..... P. 11June
Chubb, Ernest Gerald Trelawny . P. 11June
Cotton, Samson Frederick ..... P. 11June
Davenport, Thomas Henry ..... P. 11June
Evans, Raymond ..... P. 11June
Fackrell, Albert Victor ..... P. 11June
Gidley, Gustavus Charles ..... P. 11June
Hughes, Howard Vaughan ..... P. 11June
Latimer, Frank ..... P. 11June
Lewis, Harry ..... P. 11June
Rendell Baker, Wilfred ..... P. 11June
Tilleke, William Guna ..... P. 11June
Wise, Harry Cuthbert ..... P. 11June
Dransfield, Tom ..... P. 11June
Golding, Royden Charles ..... P. 11June
Heaton, Bertram ..... P. 11June
Mitchell, James Henry Gregory . P. 11June
Reed, Frederick William Marshall . P. 11June
Stafford-Welch, Howard ..... P. 11June
Charlton, Robert Emerson ..... P. 12June
Barling, Maurice Norman ..... P. 12June
Tompkins, Reginald William .... P. 12June
Price, Patrick St. John ..... P. 12June
Macklin, Christopher Thomas ... P. 12June
Miller, Albert Lewis ..... P. 12June
Veal, Max ..... P. 12June
Crosby, Albert Stuart ..... P. 12June
New, Richard Hampson ..... P. 12June
Broad, Reginald Eric ..... P. 12June
Niblett, Arthur Edmund ..... P. 12June
Sutton, George Harold ..... P. 12June
Wickham, Ivan Edward Frederic P. 12June
Cant, Ronald Gordan ..... P. 13June
Hann, Charles William ..... P. 13June
Hedges, Herbert William ..... P. 13June
Merifield, George Henry ..... P. 13June
Hammond, William Bertie ..... P. 14June
Wood, Henry Peart ..... P. 14June
Hare, John Robinson ..... P. 14June
Williams, John Lloyd ..... P. 14June
Gwillim, Gordon Maxfield ..... P. 14June
Peart, William Cecil ..... P. 14June
Essex, William Fitz-Roy ..... P. 15June
Stobbart, Edward George ..... P. 15June

1941

Oram, Horace Charles ..... P. 16June
Ashworth, Granville Emmanuel James ..... P. 16June
Evans, Willie Ronald ..... P. 16June
Davies, Norman ..... P. 16June
Fry, John George ..... P. 16June
Pine, Angus Floyde ..... P. 16June
Roberts, Brinley ..... P. 16June
Barrand, Cyril Arthur ..... P. 17June
Compigne-Cook, Fred ..... P. 17June
Hibbit, Horace Stanley ..... P. 17June
Morgan, John Brinley ..... P. 17June
Williams, David Clifford ..... P. 17June
Drake, William Rayment ..... P. 17June
Smith, Sidney Robert Nelson .... P. 17June
Turner, Thomas Clegg ..... P. 17June
Fairclough, Norman ..... P. 17June
Morgan, Thomas Stanley ..... P. 17June
Ramsay, William Little ..... P. 17June
Sims, William Frederick Albert . P. 17June
Cawthorne, Henry Howarth ..... P. 18June
Bennett, Stanley Arthur ..... P. 18June
Paterson, John Russell ..... P. 19June
Gibson, Andrew Walter ..... P. 19June
Bushell, William ..... P. 19June
Clark, John Albert Robert ..... P. 19June
Doubleday, George Robert ..... P. 19June
Harrison, Andrew ..... P. 19June
Leonard, James ..... P. 19June
Pentecost, Colenso ..... P. 19June
Phillips, Stanley Gregory ..... P. 20June
Widdicombe, Leslie James ..... P. 20June
Castle, James Stuart ..... P. 20June
Coxon, John Ernest ..... P. 20June
Craig, David Leonard ..... P. 20June
Partridge, Arthur Alfred ..... P. 20June
Widdicombe, Leslie James ..... P. 20June
Jones, Ivor Thomas ..... P. 20June
Kent, John ..... P. 20June
Reeve, Albert ..... P. 20June
Thomas, Lewis ..... P. 20June
Campbell, Angus Macniven ..... P. 21June
Dyer, Henry Leslie Dunford .... P. 21June
Millar, Robert Marshall ..... P. 21June
Rowlatt, Alfred Stanley ..... P. 21June
Thornley, James Frederick ..... P. 21June
Grugeon, Noel ..... P. 21June
Hackman, Walter James ..... P. 21June
Scoffield, Frederick Charles ..... P. 21June
Maguire, Joseph Francis ..... P. 23June
Murray, Thomas Andrew ..... P. 23June
Chapman, Robert Hall ..... P. 23June
Walker, John ..... P. 23June
Bleasby, Arthur ..... P. 24June
Boyd, Harry Arnold ..... P. 24June
Houlton, William James ..... P. 24June
Phythian, Cyril ..... P. 24June
Roberts, Leslie ..... P. 24June
Skelland, Samuel ..... P. 24June
Dixon, Geoffrey ..... P. 24June
Evans, John ..... P. 24June
Haigh, Arnold ..... P. 24June
Hutchinson, David Osborne .... P. 24June
Bass, Albert Roger ..... P. 25June
Coates, Christopher Oliver ..... P. 25June
Devening, Stephen John ..... P. 25June
Morton, James Dickie ..... P. 25June
Wade, Stuart Ernest ..... P. 25June
Wallace, Tom Blundell ..... P. 25June
Ware, John Ronald ..... P. 25June
Brown, Fred, *M.C.* ..... P. 25June
Howell, Cyril Edwin ..... P. 25June
Jaye, Arthur Stanley ..... P. 25June

Acting Pilot Officers—*contd.*

1941

Keast, John Bailey	P.	25June
Lodge, Frank	P.	25June
Carr, Thomas Charles	P.	26June
Taylor, John	P.	26June
Wigham, Joseph Norman	P.	26June
McColl, George Francis Daniel	P.	25June
Webb, Austin George	P.	26June
Thomson, Thomas Stirling	P.	27June
Kirk, James	P.	27June
MacKenzie, Norman David	P.	27June
Porteous, Robert	P.	27June
Morris, Robert	P.	27June
Summers, Andrew	P.	27June
Philbey, John Leonard	P.	27June
Tannahill, Thomas Russell	P.	27June
Welstead, Sidney Harold	P.	27June
Exiey, Cecil Frederick	P.	27June
Stone, William George	P.	28June
Turner, Richard Walter	P.	28June
Chadwick, Stanley	P.	28June
Spry, William James	P.	28June
Parker, Gilbert	P.	28June
Chambers, James	P.	30June
Haslam Crook, Jack	P.	30June
Jenkins, Ifor	P.	30June
Cotton, John Horace	P.	30June
Hogg, Stanley Albert	P.	30June
Wilson, Sidney George	P.	30June
Hermus, Carlo Louis Theodore	P.	30June
Jenkins, David Elwyn	P.	30June
Qusklay, John Anthony Binnie	P.	1July
Ward, John	P.	1July
Travis, Thomas Henry Edmondson	P.	1July
Carlisle, Thomas	P.	1July
Davies, Percy Oswald	P.	1July
Morgan, James Thomas	P.	1July
Soper, William Leonard	P.	1July
Benson, Charles Oliver	P.	2July
Hinchliffe, Rex Ernest	P.	2July
Whitfield, Charles Herbert	P.	2July
Gibbs, Harold Robert	P.	3July
Durrant, Frank Martin	P.	3July
Bolam, Warwick Hall	P.	3July
Brown, Harold Allen, *O.B.E.*	P.	3July
Crawford, Arthur	P.	3July
Old, Laurence	P.	3July
Unmack, Edward West, *D.F.C.*	P.	3July
Cormie, Alexander Low	P.	4July
Henderson, Thomas Gollan	P.	4July
Milne, Alexander John Buchan	P.	4July
Racher, Alfred Samuel George	P.	4July
Ashburner, Hubert Douglas	P.	4July
English, Arthur Henry George	P.	4July
Merkins, Harold	P.	4July
Braybrooke, Wilfred Sidney	P.	5July
Rolland, Lawrence Anderson	P.	5July
Kingsland, John Cecil	P.	7July
Woolhouse, George	P.	7July
Calvert, Alec Dixon	P.	7July
James, William Thomas	P.	7July
Luke, George	P.	7July
Taylor, Alan Frank	P.	8July
Bradley, Frank	P.	8July
Holmes, Wilfrid Henry	P.	8July
Harris, Tegwyn John	P.	9July
Dudley, Frederick Beresford	P.	9July
Fraser, John Dewar	P.	9July
Craig, James Ewart	P.	10July
Morris, Leslie	P.	11July

1941

Keegan, Francis Joseph	P.	11July
Smye, James Robert	P.	11July
Richards, Ivor Richard	P.	12July
Melhuish, John Norman	P.	15July
Morris, Leslie	P.	16July
Carnell, Henry Astley	P.	19July
Bartlett, Herbert Arthur	P.	24July
Callaghan, John Leslie	P.	24July
Lewis, Henry James	P.	24July
Bannister, Frank Kenneth	P.	1Aug
Wooldridge, Sidney William	P.	1Aug

AUXILIARY AIR FORCE

Officers not serving on the active list of the R.A.F.

General Duties Branch

Hon. Air Commodores

Hoare, *The Rt. Hon. Sir* Samuel John Gurney, *Bt., G.C.S.I., G.B.E., C.M.G., D.L., J.P., M.P.* (*Hon. Col. 47th (2nd Lond.) Divl. R.A.S.C.*) 11Nov.30

Londonderry, *The Most Hon. The Marquess of, K.G., M.V.O.,* (*Hon. Col. 55 (Northbn.) Med. Bde. R.A., T.A., etc.*) 2June34

Swinton, *The Rt. Hon. Viscount G.B.E., M.C.* 12May36

Harewood, *The Rt. Hon. The Earl of, K.G., G.C.V.O., D.S.O., T.D., Personal A.D.C. to the King* 12Oct.37

Mottistone, *The Rt. Hon. Lord, P.C., C.B., C.M.G., D.S.O.* 13Dec.37

Everard, *Sir* W. Lindsay, *D.L., J.P., M.P.* 4Jan.38

Bromley-Davenport, *Sir* William, *K.C.B., C.M.G., C.B.E., D.S.O., T.D.* (*Hon. Brig.-Gen., late T.A. Res.*) (*Hon. Col. Staffs. Yeo.*) 5Apr.38

H.R.H. Henry William Frederick Albert, *Duke of* Gloucester, *K.G., K.T., K.P., G.C.M.G., G.C.V.O.,* (*Personal A.D.C. to the King*) 14July38

H.R.H. George Edward Alexander Edmund, *Duke of* Kent, *K.G., K.T., G.C.M.G., G.C.V.O.* 5Aug.38

Ventry, *The Rt. Hon. Baron* 30Aug.38

Dixon, Edward George, *O.B.E., J.P.* 30Aug.38

Wood, *The Rt. Hon. Sir* Kingsley, *M.P.* 27Sept.38

Athlone, *The Rt. Hon. The Earl of, K.G., G.C.B., G.C.M.G., G.C.V.O., D.S.O.* 20Dec.38

Brass, *Sir* William, *M.P.* 7Mar.39

Guthrie, *Sir* Connop, *Bt., K.B.E.* 7Mar.39

Churchill, *The Rt. Hon.* Winston Spencer, *C.H., M.P.* 4Apr.39

Bastard, Reginald, *D.S.O.* (*Lt.-Col.*) 9May39

Runciman, *The Hon.* Walter Leslie, *A.F.C.* 2June39

Alton, *Sir* John Arthur, *Kt., C.B.E., J.P.* 18July39

Titchfield, *The Most Hon. The Marquess of, M.P.* 8Aug.39

Nathan of Churt, *Colonel The Lord, D.L., M.P.* 22Aug.39

Iliffe, *The Rt. Hon. Lord, C.B.E.* ... 29Aug.39

Cadbury, Egbert, *D.S.C., D.F.C.* (*Maj.*) 29Aug.39

Hon. Air Commodores—*contd.*

Plymouth, *The Rt. Hon. The Earl of, P.C.* 11Sept.39

Dudley, *The Rt. Hon. The Earl of, T.D., D.L.* 3Oct.39

Cadman, Richard 12Dec.39

Payton, Ernest Leopold 27Feb.40

Montagu-Douglas-Scott, *Lord* Herbert, *C.M.G., D.S.O., D.L.* 19Mar.40

Elgin and Kincardine, *The Rt. Hon. The Earl of, K.T., C.M.G., T.D., L.L.D.* 26Mar.40

Leverhulme, *The Rt. Hon. Viscount, D.L., J.P.* 14May40

Young, Arthur Stewart Leslie, *M.P.* 17Sept.40

Inverclyde, *The Rt. Hon. Lord, D.L.* 17Sept.40

Hamilton and Brandon, *The Duke of, A.F.C.* 9Dec.40

Squadron Leader (Balloon).

Clark, Charles Willoughby, *D.S.O., M.C.* (*Lt.-Col.*) 13Feb.39

Flight Lieutenant (Flying).

Harker, Ronald Ward (*w*) 3Sept.39

Flight Lieutenants (Balloon).

Walker, Montagu George Edward, *D.S.O.* (*Maj., ret.*) 11Apr.38

Murray, John Gordon 11July38

Gourlay, David Watson 14Mar.39

General Duties Branch—*contd.*

Flying Officers (Flying).

Somerville, James Alexander Brownlie 14July38
Seely, *Hon.* Henry John Alexander. 2Jan.39

Pilot Officer (Balloon).

Atkinson, Archibald John Buchanan 16May39

Acting Pilot Officer—(Balloon).

Macartney-Filgate, Clement David Harnage ..... P. 10May39

Administrative and Special Duties Branch

Pilot Officer

*Mason, Thomas Alexander 3Feb.38

GENERAL LIST

Officers not serving on the active list of the R.A.F.

Wing Commander

Runciman, *Hon.* Walter Leslie 21June39

Squadron Leader

Lyons, Abraham Montague, *K.C., M.P., J.P.* 1Feb.39

AUXILIARY AIR FORCE RESERVE OF OFFICERS

Officers not serving on the active list of the R.A.F.

General Duties Branch

Flight Lieutenants (Flying).

Parkes, John Joseph ("*C*") 5July29
Wood, John Vincent ("*C*") 24Feb.34
Hebard, Hugh Charles ("*A*") 28June35
Abell, James Martin (*w*) 3Sept.40

Flying Officers (Flying).

Partridge, Norman Ernest ("*A*") 24Feb.34
Warren, John Anthony Crosby ("*A*") 29May35

---

* Returned to Reserve on ceasing duty with the Royal Air Force.

WOMEN'S AUXILIARY AIR FORCE

(Officers appointed prior to 26.4.41. have been granted Commissions with effect from 25.4.41; Officers appointed subsequently have been granted Commissions as from the date of appointment.)

Commandant-in-Chief.....*H.M.* THE QUEEN

Air Commandants

Trefusis Forbes, Katherine Jane, *C.B.E.*	1July39
H.R.H. the Duchess of Gloucester, *C.I., G.B.E.*	23Feb.40

Squadron Officers

1939

Hayes, Frances Marion	**27Sept**
McAlery, Cecily Mary	**27Sept**
Struan Marshall, Kathleen Gertrude	27Sept
Wynne-Eyton, Selena Frances	**27Sept**
Dacre, Elizabeth Frances	**27Sept**
Welsh, *Lady* Ruth Mary Eldridge	27Sept

1941

Bayliss, Phyllis Aenid (*w*)	29Feb
Forbes-Sempill, *The Hon.* Margaret (*w*)	8May
Campbell, Isobel Mary (*w*)	9May

Flight Officers

1938

Crowther, Lilian Marguerite	**18Oct**
Pritchard, Alice Sara	**3Nov**
Aipine, Sybil	**7Nov**
Spafford, Clara Milnes	**8Nov**
Carby Hall, Evelyn Mary	**30Nov**
Griffin, Dorothy Annie	**9Dec**

1939

Llewellyn, Elizabeth Aileen Maud	7Jan
Woodhead, Constance	**17Jan**
Turner, Lucy Marjorie	**21Feb**
Burnett, Sybil Jean	**1Mar**
Rous, *Lady* Catherine Chariotte	**10Mar**
Jones, Dorothy May Luise	**13Mar**
Swatton, Laura Emily	**16Mar**
Holloway, Magdalene Frances Astley, *M.B.E.*	29Mar
MacLeod, Elsie May	**29Mar**
Warren, Jaquelin	**18Apr**
Stephens, Anne	**20Apr**
Statter, Penelope Wilhelmina	**16May**
Midwood, Doris Margaret	**25May**
Turner, Diana Margaret	**12June**
Carre, Dorothy Emily	**3Aug**
Van Baerle, Kathleen	**24Aug**

1940

McLeod, Elizabeth Rowan (*w*)	1Mar
Hackforth Jones, Margaret Eliott-Drake (*w*)	1Sept
Sandford, Eva Bettine	12Dec
Rowley, Charis Joyce (*w*)	13Dec

1941

Wood, Winifred Etty (*w*)	6Jan
Wardle, Barbara Mary (*w*)	4Feb
Wardle, Mabel Helen (*w*)	4Feb
Smith, Dora Isobel (*w*)	4Feb
Thompson, Agnes Mary (*w*)	4Feb
Pendlebury, Frances May (*w*)	4Feb
Williamson, Sheila Vaughan (*w*)	4Feb
Chetwynd, *Viscountess* (*w*)	4Feb
Richdale, Eily Beatrice (*w*)	4Feb
Beecroft, Beryl Constance (*w*)	4Feb
Balfour, Elspeth (*w*)	4Feb
Gough, Yolande Jeannie (*w*)	4Feb
Boxshall, Christine Laura (*w*)	4Feb
de Serclaes, *Baroness* Elizabeth, *M.M.* (*w*)	4Feb
Derrick, Bridget Paul (*w*)	6Feb
Nicholl, Ailne Frances (*w*)	24Feb
Petrie, Moana Selby (*w*)	14Apr
Read, Elizabeth (*w*)	14Apr
Taylor, Margaret Monica Carr (*w*)	17Apr
Melhuish, Alethea Hope (*w*)	29Apr
Fell, Kathleen (*w*)	1May
Dunn, Phyllis Hibbert (*w*)	1May
Collins, Mabel Millicent (*w*)	1May

Section Officers

1938

Graham-Simpson, Beryl	**18Oct**
Dowson, Susanna Stanley	**4Nov**
Kirby, Betty Tyson	**14Nov**
Spafford, Enid Bessie Ada	**17Nov**
Shepperson, *Lady* Doris	**20Dec**
Yeld-Stephens, Beryl Joyce Yeld	21Dec

1939

Spink, Rene	**28Mar**
Burnett, Dorothy Rosemary Joan	24Apr
Walker, Muriel Olive	**9June**
Arnott, Alice Kathleen	**25Aug**

1940

Thomson, Flora Margaret Gordon (*w*)	29Apr
Carr, Kathleen Florence (*w*)	19May
MacKay, Janet (*w*)	22July
Mansel, Isita Clare (*w*)	1Sept
Rimington, Hilda Agnes (*w*)	1Sept
Grant, Anne (*w*)	1Sept
Thorn, Adelaide Anne (*w*)	1Sept
Hunter, Violet Hill (*w*)	16Nov
Bather, Elizabeth Constance (*w*)	23Nov

Section Officers—*contd.*

1941

Greig, Pamela Constance (*w*)	5Feb
Mason, Beatrice Elizabeth (*w*)	5Feb
Gray, Heather Campbell (*w*)	5Feb
Seton, *Lady* Alice Ida (*w*)	11Feb
Bradley, Barbara (*w*)	21Mar
Hunt, Kathleen Cécile (*w*)	1Apr
Magee, Anne Francesca Mary (*w*)	6Apr
Collins, Kathleen Margaret (*w*)	13Apr
Warren, Nona Louise McNeil (*w*)	22Apr
Wilson, Georgina Alison Dalrymple (*w*)	24Apr
Purnell, Peggy (*w*)	26Apr
Davies, Ethel (*w*)	1May
Connal, Katharine Irene (*w*)	3May
Smardon, Kathleen Mary (*w*)	5May
Whittome, Jessie Isobel (*w*)	10May
Laborde, Hilda Muriel (*w*)	11May
Llewellyn, Marjorie Joyce (*w*)	14May
Gibson, Georgina Rose (*w*)	15May
Bowes, Alice (*w*)	15May
Brown, Marjorie Mabel (*w*)	15May
Wreford, Frances Agnes Joynson (*w*)	18May

Assistant Section Officers

1938

Kirk, Ruth Marjorie	16Nov
Leigh-Mallory, Doris Jacqueline	16Nov
Gauld, Anne Florence	17Nov
Cottrill, Elizabeth Nancy Utlay	21Nov
Gibbons, Elizabeth Mary	28Nov
Barnett, Mary Henrietta	5Dec
Watson, Ellen Rebecca	14Dec
Bostock, Anne Catherine	15Dec
Measures, Muriel Betty	16Dec
Ker, Mary Blanche	20Dec

1939

Williams, Joan Anne	7Jan
Williams, Susan Eva	7Jan
Parsons, Frances Mary	11Jan
Salmon, Nancy Marion	13Jan
Bellamy, Gladys May	19Jan
Percy Smith, Katherine Elaine	19Jan
Scott, Helen	1Feb
Wright, Kathleen Elizabeth	1Feb
Cowan, Kathleen Mary	2Feb
Magrath, Ivy Ada	6Feb
Graham, Adeline	14Feb
Barron, Yolande	22Feb
Frampton, Eileen	3Mar
Marris, Dorothy Mary	3Mar
Perkin, Margaret Hilda	3Mar
Willis, Constance Margaret	3Mar
Appleton, Ellen Beatrice	7Mar
Parker, Florence Margaret Catto	8Mar
Knowland, Dorothy Millicent	9Mar
Horrocks, Joan Wilson	10Mar
Knights, Anne Elizabeth	10Mar
Lowe, Elsa Frederica	10Mar
Wilde, Carrie Violet	10Mar
Clapham, Esther Mary	11Mar
Goldsbrough, Jeanne Margaret	11Mar
Grant, Helen Murdoch	13Mar
Levine, Henriette	13Mar
Ballantyne, Muriel	20Mar
Sproule, Elizabeth Helen	20Mar
Thorpe, Alice	23Mar
Kennedy, Helen Anderson	24Mar
de Fraine, Phyllis Margaret	30Mar
Davies, Olwen Anne	31Mar
Taylor, Elizabeth	31Mar
Harker, Edith Frances	11Apr
Oulton, Joyce Elaine	12Apr
Barnaby, Kathleen Rosetta	14Apr
Bevan, Mary Mabel	14Apr
Hayward, Bethea Barbara	19Apr
Webber, Doris Sinclair	20Apr
Aiton, Annie McHardy	4May
Cope, Mildred Gladys	4May
Farquharson, Patricia Mary	5May
Olsen, Emmie Mae Sophia	12May
Cameron, Beryl Lovett	5June
Harvey, Margaret Yorke	6June
Wade, Mary Margaret	8June
Bailey, Joan Eleanor	12June
Ainslie, Jean Eileen	19June
Potts, Elizabeth	19June
Smith-Carington, Betty Woodford	19June
Dennis, Agnes Leslie	27June
Greenlees, Mary Dickson	1July
Murray-Smith, *The Hon. Mrs.* Olive	1July
Mortimer, Margaret Mary	4July
Kingsford - Lethbridge, Joyce Campbell	12July
Lloyd, Christine Lola Vivian	15July
Taudevin, May Irene de Cormelie	15July
Richardson, Betty Joan	18July
Maurice, Peggy Patricia O'Neil	23July
Nichols, Constance Mary	27July
Callaghan, Brigid Angela	1Aug
Neale, Joyce Elizabeth	3Aug
Ramsay, Marian Griselda Stewart	8Aug
Taylor, Marjorie Alice	24Aug
Kempton, Helen Knox McNeil	25Aug
Simpson, Eleanor Nesta	25Aug
Hanbury, Felicity, *M.B.E.*	26Aug
Greenwood, Isabella Georgiana Emily	28Aug
Maurice, Agnes Daphne	28Aug
Hofton, Margaret	30Aug
Loftus, Margaret Caroline	30Aug
Charlton, Ethel Dorothy	22Sept
Dinnie, Nan	22Sept
Disney-Roebuck, Enid Dorothy	22Sept
Fane, Winifred Anne	22Sept
Ison, Edna	22Sept
Johnson, Rethé Rhona	22Sept
Pockett, Beryl Mansell	22Sept
Poyser, Ethel Joyce	22Sept
Pritchett, Irene Pauline	22Sept
Douglas, Jean Margaret	23Sept
Overton, Winifred Mary	25Sept
Allbrook, Gwenda Amy	4Oct
Ambrose, Cecil Marguerite	4Oct
Ashby, Margaretta Gordon	4Oct
Hammerton, Margaret Evelyn	4Oct
Mellors, Eileen Mary	4Oct
Morgan, Joan Pamela	4Oct
Newman, Frances Mary	4Oct
Rowson, Vera	4Oct
Woodhead, Mildred Irene	4Oct
Buchanan, Margaret Jean Gray	10Oct
Case Beale Irene Elsie	10Oct
Gibson, Hilary Margaret	10Oct
Henderson, Alison Joan	10Oct

Assistant Section Officers—*contd.*

1939

Kirkpatrick, Emerald Rosmead	10Oct
Macindoe, Josephine Marie	10Oct
Thompson, Winifred Brodrick	10Oct
Munton, Evelyn Crawford	12Oct
Murray, Eileen Burnett	12Oct
Ramsden, Olivia Audrey	12Oct
Richardson, Freda	12Oct
Rowan, Helen Mary Birkmyre	12Oct
Stewart, Annette Mary Nevin	12Oct
Winterbottom Noël Margaret	12Oct
Colbeck-Davis, Constance Marion	20Oct
Stratton, Joan Sinclare	20Oct
Badcock, Blanche Margaret Mary	24Oct
Barnes, *Lady* Daphne	24Oct
Holmes, Barbara Joan	24Oct
Craven-Ellis, Vera	24Oct
Crossley, Audrey	24Oct
Haffenden, Lettice Eva	24Oct
Hay, Mary Annuntiata Josephine	24Oct
Hime, Nora Jean	24Oct
Beauman, Katharine Burgoyne	24Oct
Brooke, Jocelyn	24Oct
Ware, Diana Mary	24Oct
Wickham Legg, Joan Frances Strathern	24Oct
Bradshaw, Ruth Montgomery	27Oct
Eyre, Grace Mildred Frith	27Oct
Harmon-Morgan, Joyce Violet Vaughan	27Oct
Langham, Dulcie	27Oct
Reed, Joan Margaret	27Oct
Sanderson, Elise Daphne	27Oct
Senior-Smith, Gertrude Mary	27Oct
Barber, Josephine Margery	5Nov
Fraser, Margaret Mary	5Nov
Garner, Monica Winifred Mabel	5Nov
Kelly, Joyce Florence	5Nov
Lyon, Joan Margaret	5Nov
Muir, Audrey Margaret	5Nov
Nutting, Hilda Mary	5Nov
Urquhart-Mackay, Joyce Margaret	5Nov
Thurston, Cherry Mary	5Nov
Dorrien Smith, Innis Mary	10Nov
Owen, Violet Nathalie	10Nov
Beardsworth, Ethel	12Nov
Birley, Joan	12Nov
Bradfield, Gillian Mary	12Nov
Howitt, Josanne D'Arcy	12Nov
Lywood, Elizabeth Anne Gifford	12Nov
Parker, Pamela Muriel	12Nov
Taylor, Irene Gladys	12Nov
Wainwright, Clare Myfanwy	12Nov
Wilson, Margaret Doreen	12Nov
Workman, Margaret Helen Hill	12Nov
Allen, Marjorie Emily Unsworth	26Nov
Breedon, Mildred Georgina	26Nov
Crymble, Joyce	26Nov
McKillop, Barbara Barrie	26Nov
Morgan, Gwyneth Mary Parry	26Nov
Stiven, Marjorie Alicia	26Nov
Swallow, Patience Lorraine	26Nov
Watson, Iris McCoan	26Nov
Chrystal, Dorothy Gordon	23Dec
Harrison, Isabel Mary	23Dec
Hibbert, Mary	23Dec
Redfern, Francis Elizabeth	23Dec
Stewart, Celia Joan Hill	23Dec
Trubshawe, Phyllis Howard	23Dec
Turner, Muriel Constance Mary	23Dec

1940

McKay, Jessie Dalziel	6Jan
MacLaran, Margaret Glenny	6Jan
Dawson, Heather Kyle	20Jan
Deane, Dorothy Hilda	20Jan
Delves, Lillian Emmeline Vera	20Jan
Dodson, Dorothy Mary	20Jan
Fuller, Coralie Isabella Madeleine	20Jan
Thorpe, Pamela Ianthe	20Jan
Train, Eileen Jean Campbell	20Jan
Uthwatt, Stella Katherine Andrews	20Jan
Wallace, Marjorie Eleanor	20Jan
Anns, Dorothy Louise	24Jan
Bowhill, *Lady* Dorothy	24Jan
Deane, Flora Douglas	24Jan
Hellard, Rika Grace	24Jan
Hoy, Ena Olive	24Jan
Jenks, Vera Doris	24Jan
Lambie, Mary Shellie	24Jan
Shuldham-Legh, Julia Ashwell	24Jan
Smith, Edith Louise Elizabeth	24Jan
Stiven, Dorothy	24Jan
Bannatyne, Janet Arderne	27Jan
Blackburn-Meacock, Ada Dorothy	27Jan
Dawson, Annie Langbridge	27Jan
Dunnett, Ann Edith	27Jan
Fuller, Marion Isabell	27Jan
Gem, Jean Elizabeth Harvey	27Jan
Hetherington, Pamela de Grave	27Jan
Keech, Barbara Jean Dorothy	27Jan
McCall, Sheena Mary	27Jan
Culverwell, Sarah Anderson Wilson	27Jan
Campbell, Nora	1Feb
Bond, Elizabeth Catherine Harwyse	3Feb
McEntee, Lucy	3Feb
Elliott, Molly Louise	3Feb
Harris, Marjorie Keziah	3Feb
Newton, Noreen McKenzie	3Feb
Richard, Ellinor Frances Miller	3Feb
Roberts, Florence Eveline	3Feb
Roger, Rosemary	3Feb
Jones, Edna Gwyneth	3Feb
Worrall, Grace Joan	3Feb
Anderson, Penelope	5Feb
Denholm, Frances Mabel	5Feb
Casson, Rosemary	5Feb
Knight, Marjorie Eugenie	5Feb
Hime, Edith Briscoe	5Feb
Beadell, Irene Lilian	10Feb
Brown, Barbara Thirza	10Feb
Eaden, Ursula Mary	10Feb
Gould, Joscelyn Mary Nutcombe	10Feb
Jardine, Sheila Frances	10Feb
Kaye, Vera Barbara	10Feb
Kelly, Ida Kathleen	10Feb
Logan, Catherine Stewart Paterson	10Feb
Moore, Dorothy Mary	10Feb
Perry, Susan Violet	10Feb
Turner, Katharine Winifred Agnes	10Feb
Barrett, Catherine Myrtle	12Feb
Bruzard, Alice Winifred Patience	12Feb
Drake-Brockman, Violette	12Feb
Gosden, Marjorie	12Feb
Linton, Alicia Joan Pears	12Feb
Ramsay, Gladys Maud Isabel	12Feb
Wright, Aleen	12Feb
Cheshire, Ever Sara	17Feb
Franklin, Frances Theodora	17Feb
Franklin, Gladys Annie	17Feb
Grant, Beatrice Edith	17Feb
Murray, Doris Herbert	17Feb
Davy, Joan Kathleen	17Feb

Assistant Section Officers—*contd.*

1940

Lawson, Monica	17Feb
Marsham, Anne Rhoda	17Feb
Paddon, Zita	17Feb
Sales, Josephine	17Feb
Stevenson, Olive	17Feb
Steventon, Mary Barnard	17Feb
Von Donop, Diana Brenton	17Feb
Beecroft, Pamela	24Feb
Chiswell, Peggy Elsie	24Feb
Everard, Marjorie Aird	24Feb
Fairbrother, Edith Marian	24Feb
Foxall, Paula Kathleen	24Feb
Gordon-Smith, Pamela June	24Feb
Goulé, Evelyn Mary	24Feb
Mackay, Helen Elizabeth	24Feb
Morley, Winifred Ruth	24Feb
Oliphant, Pamela Margaret	24Feb
Paton, Mary Elizabeth	24Feb
Richardson, Aimée Ross	24Feb
Chalmers, Lois Guille	24Feb
Wilson, Leslie Angus	26Feb
Ballard, Elisabeth Mary	2Mar
Boyd-Carpenter, Benita Dorothy	2Mar
Ellis, Clarice Sybil	2Mar
Freeman, Frances Isabel	2Mar
Frost, Sheila Mary	2Mar
Cruikshank, Daphne	2Mar
Ives, Hélène Mary	2Mar
Jollye, Iris Audrey	2Mar
Pelly, Patricia Carlota	2Mar
Robertson Durham, Minnie Moir	2Mar
Strickland, Monica Lucy Ann	2Mar
Walden Jones, Minna Margaret	2Mar
Widgery, Helen Yates	2Mar
Bradley, Una Myfanwy	9Mar
Brock, Barbara Anne	9Mar
Frith-Powell, Helen Anne	9Mar
Delius, Daphne Yolande	9Mar
Hamilton-Grace, Anne Veronica	9Mar
Moor, Constance Mary	9Mar
Prestwich, Margaret Elizabeth	9Mar
Watson, Ruth Patricia	9Mar
Brown, Mary Agnes Lesley	16Mar
Campbell, Mary Lydia Monica	16Mar
Campbell-Rogers, Renata Cecily	16Mar
Carson, Annette Pamela Taswell	16Mar
Ellis, Julia Grace Hawtrey	16Mar
Henderson, Jessie Lilias Marchbank	16Mar
Jackson, Mary Elizabeth Ruth	16Mar
King, Cecily Moss	16Mar
Lyttelton, *The Hon.* Viola Maud	16Mar
Parker, Mollie Winifred	16Mar
Sutcliffe, Stella Evelyn	16Mar
Wilkinson, Molly Rimington	16Mar
Skinner, Barbara Nancy Valle	23Mar
Skinner, Margaret Isobel Dorothy	23Mar
Burgess, Alice Drusilla	26Mar
Campos, Frieda Anne	26Mar
Collett, Helen Elizabeth	26Mar
Conan Doyle, Jean Lena Annette	26Mar
Connal, Margaret Jessie Winifred	26Mar
Graham, Mary Sophia	26Mar
Grenside, Pamela	26Mar
MacMillan, Margaret Duguid	26Mar
Metherell, Lilian Edith	26Mar
Mitchell, Barbara Scudamore	26Mar
Newman, Phyllis Mary Elizabeth	26Mar
Orford, Lilian Havelock	26Mar

1940

Rolfe-Rogers, Katherine Anne Devereux	26Mar
Sciortino, Joan Pauline	26Mar
Vachell, Edith Mai	26Mar
Thompson, Mary Valerie Munro	7Apr
Stewart-Jones, Marian	12Apr
Anderson, Violet Anson	18Apr
Durlacher, Jean	18Apr
Ralston, Marjory Fraser	18Apr
Rankin, Louise Hilliard	18Apr
Sapte, Nesta Alice	18Apr
Stewart, Louisa Margery	18Apr
Tainsh, Ailsa Ramsay	18Apr
Tebbs, Mary Angela	18Apr
Williamson, Jean-Marie	18Apr
Woodhead, Nora Elsie	18Apr
Dixon, Mabel Bradford	20Apr
Epps, Janet Ellen Mary	20Apr
Forde, Margaret Pamela	20Apr
Grimes, Sylvia Irene	20Apr
James, Barbara	20Apr
McIntosh, Agnes MacGregor	20Apr
Roberts, Kathleen	20Apr
Shelly, Violet Bertha Qu'Appelle	20Apr
Grierson, Mary Hardy	25Apr
Robinson, Letitia Agnew	25Apr
Aston, Cathleen Muriel	27Apr
Bagley, Kathleen Enid	27Apr
Barett, Daphne Melvill	27Apr
Brodie, Elizabeth Jean Crichton	27Apr
Carlin, Joan Melles	27Apr
Cunningham, Joyce Margaret	27Apr
Ghisi, Margaret Alice	27Apr
Hackney, Mary Esther	27Apr
Malmberg, Dorothy Felicia	27Apr
Mayne, Betty Margaret	27Apr
Paterson, Grizel Mary Scott	27Apr
Maclean, Mary Elizabeth Gavine	1May
Blackwood, Sophy Elizabeth	4May
Boggis, Cecilia Frances Ellen	4May
Clegg, Brenda Margaret Noble	4May
Burghes, Phyllis Macleod	4May
Cave, Joy Mary	4May
Forsyth, Margaret Elizabeth	4May
Cooke, Louise Eileen	4May
Hall, Alison Mary Eveline	4May
Landon, Valerie	4May
Jones, Nancy Juliana Ellen	4May
Pilsbury, Margaret	4May
Ryley, Marjorie	4May
Wilson, Ethel Anita	4May
Bishop, Mary Hamilton	11May
Ditchfield, Olive Madeleine	11May
Fowler, Margaret Grey Blair	11May
Fuller, Pamela Jane Fleetwood	11May
Hall, Janet Burgess	11May
Davies, Catherine Ferguson	11May
Hugill, Philippa Anne	11May
Johnston, Helen Yoma	11May
Kidston, Helen Jessie	11May
Lloyd, Elizabeth Gertrude Nicolas	11May
Monsell, Joan Violet	11May
Rogers, Betty Violet	11May
Stainton, Edna Rose	11May
Warren, Sonia	11May
Woods, Joyce	16May
Younger, Sarah McWhinnie	16May
Allan, Daphne Havelock	18May
Butterworth, Kathleen	18May

Assistant Section Officers—*contd.*

1940

Calvert, Muriel	18May
Chavasse, Janet Lilian	18May
Clayton-Parrott, Winnifred Muriel	18May
Davidson, Emily	18May
Hewer, Hilda Florence	18May
Jobson, Barbara Euphan	18May
Low, Nancy	18May
Maitland, Mabel Enid	18May
Morriston, Brenda	18May
Pearson, Beryl Margaret Andrews	18May
Tayler, Sheila Maude	18May
Wahltuch, Patricia	18May
Chalmers, Aileen Norman	22May
Russell, Vivien	22May
Bellamy, Barbara Pauline	25May
Browne, Harriette Joan Russ	25May
Hockney, Elsie	25May
Holdsworth, Aileen Jean	25May
Hordern, Mary Bingham	25May
Kearney, Frances Eva	25May
Lawrence, Margaret Elsie	25May
Nield, Phyllis Margaret	25May
Pye, Teresa Mary	25May
Riley, Elsa Margaret	25May
Stevenson, Alathea Noël	25May
Taylor, Betty	25May
Turner, Geraldine Elsa	25May
Wells, Ruth Anderson	25May
Woodhead, Joyce Marjorie	25May
Debenham, Cecil Audrey	29May
Hothersall, Mary Frances	29May
Laws, Milicent Grace Withers	29May
Thomson, Beatrice Maude	29May
Atwood, Helen Pamela	1June
Burleigh, Veronica	1June
Couper, Betty	1June
Hills, Joan Frances	1June
Jobson, Helen Duff	1June
Maitland-Edwards, Juliet	1June
Roberts, Eleanor Brenda Morton	1June
Nicholson, Joan Elfrida	1June
Polglase, Mary Cecely	1June
Spratt, Phyllis Mary	1June
Symington, Helen	1June
Teale, Mollie Yorston	1June
Thompson, Beryl Irwin	1June
Williams, Megan	1June
Workman, Alice Jessie Howard	1June
Anstruther, Margaret Elizabeth	3June
Dalziel, Agnes Dunbar	3June
Klingenberg, Olga Alvine	3June
Loring, Faith Margaret	3June
McManus, Margaret	3June
Somerville, Muriel Smith	3June
Stirling, Zia	3June
Watson, Gwendolen Alice Doreen	3June
Woodley, Winifred Lilian	3June
Benson, Olive	10June
Deane-Drummond, Ilica Georgina Mary	10June
Goldie, Miriam	10June
Hills, Lorna Phyllis Lallie	10June
McCullagh, Beryl Francise	10June
Pearson, Joan Daphne Mary, *E.G.M.*	10June
Turnbull, Adelia	10June
Bergersen, Sue	15June
Bullock, Mary Vera	15June
Buss, Pamela	15June

1940

Butler, Kathleen Elizabeth	15June
Cameron, Mary Keir	15June
Glover, Lilian Audrey	15June
Hayter, Margot Susan	15June
Henderson, Audrey	15June
Kirk, Susan Margaret	15June
MacLachlan, Jean Agnes	15June
Norwood, Cecily Weller	15June
Sanders, Marcia	15June
Swift, Doreen Winifred	15June
Taylor, Ursula Mary	15June
Williamson, Maureen Elay	15June
Wilson, Alice	15June
Brown, Margaret Dobell	17June
Cooper, Beatrice Patience Gwendoline	17June
Crouch, Joyce Mary	17June
Friend, Vera	17June
Guthrie, Dorothy Leigh	17June
Holland, Mary Lee	17June
Holland, Nesta Mary Childers	17June
Liddell, Marie	17June
Marshall-Smith, Marjorie	17June
Miles, Winifred Lillian	17June
Moore, Joan Clara	17June
Pitter, Eleanor Merible	17June
Reeve, Caroline Stella	17June
Rutherford-Jones, Marjorie	17June
Swift, Moira Kathleen	17June
Walters, Evelyn Muriel	17June
White, Barbara Mary Elizabeth	17June
Wrigley, Janet Mabel	17June
Ainslie, Winnifred Florence	22June
Beard, Mary Diana Victoria	22June
Beattie, Marjorie Jordan	22June
Curry, Patricia Sylvia	22June
Davis, Ida	22June
Dowding, Bridget Mary	22June
Duff, Florence Hilda	22June
Duncan, Margaret Helene	22June
Filgate, Martha Somerville	22June
Robinson, Barbara Joan	22June
Hallsmith, Pamela	22June
Hathway Jones, Philippa	22June
Kettlewell, Sheila Doritie Ellen	22June
Mathews, Hilda Anne Mary	22June
Milln, Edith Beatrice	22June
Ross, Rosemary Sheila	22June
Stephenson, Emma Letitia Gertrude	22June
Arengo-Jones, Gillian	22June
Wiltshire, Marjorie	22June
Atherley, Pauline Antoinette Hyacinth	29June
Ayton, Elizabeth Hampshier	29June
Ayton, Joyce Stapylton	29June
Bainbridge, Norma Dorothea	29June
Barnett, Nanette Mary	29June
Casey, Madeleine Anne	29June
Caudwell, Marjorie	29June
Skinner, Sybil Mary	29June
Davis, Neville Ursula Campbell	29June
Dodsworth, Mollie Kathleen	29June
Evershed, Pamela Mary	29June
Fyfe, Charlotte	29June
Goldsbrough, Marie Shotton	29June
Graham, Monica Mary	29June
Nash, Dorothy Joyce Graham	29June
Parry, Margaret Lyell	29June
Paterson, Joyce	29June
Perkin, Gwendoline Joan	29June
Pierce, Felicity Margaret Acton	29June
Ryan, Kathleen Mary	29June
Coombe, Anne Jocelyn	29June

Assistant Section Officers—*contd.*

1940

Chawner, Moira		1July
Ford, Margaret Wallace Wright		1July
Lister, Daisy Beatrice		1July
Marsh, Maude Joy		1July
Mould, Rosemary Dorothy		1July
Robertson, Ruth Mary		1July
Rossborough Irene Jessie		1July
Shields, Margaret Fergusson		1July
Sibley, Dora		1July
Young, Margaret Madeleine		1July
Allen, Ruth Marion	P.	6July
Blanc, Renée Mary	P.	6July
Bruce, Eileen	P.	6July
Dare, Damaris Primrose Lena	P.	6July
Dawes, Elizabeth Olive	P.	6July
Everard, Mary Joan	P.	6July
Fergusson, Frances Cecelia	P.	6July
Forbes, Brenda Katharine	P.	6July
Galloway, Margaret de Villeneuve	P.	6July
Kyrke, Elizabeth Venables	P.	6July
Lawley, Kathleen May	P.	6July
Lecky, Barbara Wellesley	P.	6July
McCulloch, Janet Hilda	P.	6July
Macrae, Helen Isabel	P.	6July
Maxted, Hannah Clare	P.	6July
Milne, Mary Isobel	P.	6July
Moore, Marjorie Jessie	P.	6July
Neven-Spence, Margaret Sunniva	P.	6July
Norcock, Pamela Mary	P.	6July
Peek, Shirley	P.	6July
Morling, Margaret Florence	P.	6July
Sims, Nancy Margaret Graeme	P.	6July
Whitehead, Katherine Howard	P.	6July
Baker, Winifred Gertrude	P.	13July
Barnes, Jessie	P.	13July
Barrett, Nora Elizabeth	P.	13July
Boole, Jean Margaret	P.	13July
Campani, Evelyn Phyllis	P.	13July
Charles, Pauline Heather	P.	13July
Dickens, Joan	P.	13July
Donisthorpe, Patricia Sabina	P.	13July
Duncan, Margaret McTavish	P.	13July
Gemmell, Mary	P.	13July
Hartford, Yvonne Hermione Barbara	P.	13July
Hipkins, Thyrza Alys Mary	P.	13July
Lambert, Beatrice Mary	P.	13July
McKeachie, Moira Scott	P.	13July
Marshall, Mavis Doreen	P.	13July
Belson, Joan Alma	P.	13July
Rich, Nancy Stephens	P.	13July
Slessor, Florence Margaret	P.	13July
Stevenson, Annie Ailsa	P.	13July
Turnbull, Hester Mary	P.	13July
Utterson, Kathleen Elizabeth	P.	15July
Vancourt, Marjorie Brenda	P.	18July
Anderson, Dorothy Ethel	P.	20July
Bradford, Diana	P.	20July
Cardus, Margaret	P.	20July
Cookson, Sonia	P.	20July
Cryer, Rose Irene	P.	20July
Donald, Jean Hazel	P.	20July
Hearth, Florence Betty	P.	20July
Herbert-Smith, Cynthia Mostyn	P.	20July
Hill, Muriel Haviland	P.	20July
Hindle, Evelyn Margaret	P.	20July
Hopkins, Faith Margaret	P.	20July
Howe, Vera Dumville	P.	20July

1940

Huntly, Elizabeth Joan	P.	20July
Im Thurn, Rosemary Belle	P.	20July
MacKenzie, Kathleen Elizabeth	P.	20July
Myer, Daphne	P.	20July
Nicholls, Beatrice Isabelle Mac-Pherson-Grant	P.	20July
Howe, Emily Rosemary	P.	20July
Payn, Joan Mary	P.	20July
Pirie, Theresa Amie	P.	20July
Prendergast, Bridget Wybray Mary	P.	20July
Reade, Isobel Mary	P.	20July
Reid, Joan	P.	20July
Shedden, Peggy June	P.	20July
Slater, Florence Lilian	P.	20July
Annand, Elizabeth	P.	20July
Wetherall, Winifred	P.	20July
Wherry, Margaret Evelyn Kerkhan	P.	20July
Bird, Madeline	P.	27July
Blockey, Pamela Gorham	P.	27July
Chadwick, Eileen Rhoda	P.	27July
Charlton, Diana Mary	P.	27July
Corke, Mary	P.	27July
Cuming, Daphne Florence Anna	P.	27July
Deall, Dulcie	P.	27July
Dickinson, Gabrielle Yvonne	P.	27July
Donaldson, Joyce	P.	27July
Donaldson, Joan Margaret	P.	27July
Ellis, Ann	P.	27July
Fawcett, Joyce Mary	P.	27July
Goodman, Joyce	P.	27July
Hancock, Joan	P.	27July
Hough, Vera Mary	P.	27July
James, Bunty Elsie	P.	27July
Kenderdine, Iris Alex Florence	P.	27July
Lea-Wilson Margaret	P.	27July
Lesley Kathleen Joan	P.	27July
Lindsay, Marjorie	P.	27July
MacMahon, Patricia Adelaide Nonette	P.	27July
McWatters, Maureen Constance	P.	27July
Musselwhite, Mima Winifred	P.	27July
Prideaux, Iris Renée	P.	27July
Reid, Elsie Bewick	P.	27July
Sant, Patricia Christine	P.	27July
Scholefield, Frances Leonora Davida	P.	27July
Stevenson, Kathleen Ferguson	P.	27July
Sutherland, Olive	P.	27July
Swinburne, Monica	P.	27July
Tattersail, Heather Mary	P.	27July
Trouncer, Elizabeth	P.	27July
Watkins, Margaret Letitia	P.	27July
Watson, Aileen Sheila	P.	27July
Willoughby-Osborne, Joan	P.	27July
Clancey, Margaret Elizabeth	P.	29July
Clark, Peggy Shaw	P.	29July
Crichton-Miller, Jean Lorimer	P.	29July
Embry, Margaret Mildred Norfolk Hope	P.	29July
Firebrace, Freida Wilhelmena Gordon	P.	29July
Gibbs, Henrietta Lilian Mary	P.	29July
Gill, Kunigunda Helen	P.	29July
Hatchwell, Jean Scoon	P.	29July
Hebbert, Dorothy Mary	P.	29July
Isemonger, Joan Maxwell	P.	29July
Jerrard, Phyllis	P.	29July
Jones, Mollie Audrey	P.	29July
Jones, Sara Laetitia	P.	29July
Marlow, Joyce	P.	29July
Shippard, Elizabeth Mary	P.	29July
Stewart, Anne Marie	P.	29July

Assistant Section Officers—*contd.*

1940

Swinburne, Sylvia Mary	P.	29July
Weightman, Edna Martha	P.	29July
Wilde, Aileen Karouna Jane	P.	29July
Clive, Prudence	P.	1Aug
Towse, Elizabeth Clare	P.	1Aug
Trapman, Gladys Olive	P.	1Aug
Apthorpe, Beatrice Mary	P.	3Aug
Brown, Joyce Marian	P.	3Aug
Burren, Elsie May	P.	3Aug
Collins, Patricia Mary	P.	3Aug
Cooke, Joy	P.	3Aug
Disbrowe, Margot Joyce	P.	3Aug
MacKenzie, Mary Isolda	P.	3Aug
Gardner. Mary Dorothea	P.	3Aug
Gilbertson, Nancy	P.	3Aug
Graham, Joan Marguerite Mitford	P.	3Aug
Harris, Margery	P.	3Aug
Cramp, Dorothy Mary	P.	3Aug
Hibberdine, Joan Mary Isla	P.	3Aug
Hunter, Elizabeth Sinclair	P.	3Aug
Leek, Frieda Sylvia	P.	3Aug
Lambert, Ann	P.	3Aug
Lyne, Eileen Doreen	P.	3Aug
Mitford, Barbara Rose	P.	3Aug
Mount, Muriel Frances Armour	P.	3Aug
Newman, Sylvia Mary	P.	3Aug
Ogle, Stella Frances	P.	3Aug
Preston, Eileen Elizabeth	P.	3Aug
Price, Cordelia Mary	P.	3Aug
Ralphs, Margaret Ellinor	P.	3Aug
Reeves, Elizabeth Mary	P.	3Aug
Stanley-Turner, Dorothy Mabel Murray	P.	3Aug
Steavenson, Ione Lucy Mary	P.	3Aug
Sword, Pamela	P.	3Aug
Ten Broeke, Margaret Daphne Elizabeth	P.	3Aug
Walkden, Gwendoline Marion	P.	3Aug
Wardlaw, Jean Angela	P.	3Aug
Strong, Daphne	P.	3Aug
Whitehurst, Margaret	P.	3Aug
Wotherspoon, Sheana Liddell Reid	P.	3Aug
Pain, Mary Zelie	P.	5Aug
Henderson, Violet Irene Mignon	P.	8Aug
Aves, Eva Marian	P.	10Aug
Bell, Lillias Douglas Coverly	P.	10Aug
Braithwaite, Patricia Mary	P.	10Aug
Buffey, Grace Elizabeth	P.	10Aug
Crocker, Eirene Madeline Whyte	P.	10Aug
Davies, Betty	P.	10Aug
Davies, Evelyn Pamela	P.	10Aug
Davies, Olga Parkinson	P.	10Aug
Davis, Patricia Mary Stanford	P.	10Aug
Dick, Lois Georgia	P.	10Aug
Dunlop, Gertrude	P.	10Aug
Dunstone, Gwendoline Barbara	P.	10Aug
Durling, Eileen Doris	P.	10Aug
Farr, Dorothy Elizabeth	P.	10Aug
Ferrie, Elizabeth Adair	P.	10Aug
Fortescue, Violet Gwendolene	P.	10Aug
Fraser, Jean Mary	P.	10Aug
Gledhill, Olga Mary	P.	10Aug
Hone, Marjorie Gladys Mary	P.	10Aug
Stewart, Doreen Francis	P.	10Aug
Goodman, Margaret Bird	P.	10Aug
Hide, Gertrude Alice	P.	10Aug
Hughes, Elizabeth Marion Shakespear	P.	10Aug

1940

McFarlan, Dorothy Helen	P.	10Aug
Macgregor, Felicia Emma Gertrude	P.	10Aug
Miller, Enid Clarice Georgina	P.	10Aug
Mortimer, Vera Pelham	P.	10Aug
Pickford, Dorothea Rhona	P.	10Aug
Sara, Edith Bertha	P.	10Aug
Gray, Dorothy Elsie	P.	10Aug
Sowerby, Jane Mary	P.	10Aug
Stannard, Ivy Maud	P.	10Aug
Taylor, Anne Wentworth	P.	10Aug
Truter, Myrtle	P.	10Aug
Workman, Stephanie Dagmar	P.	10Aug
Taylor, Sylvia Carr	P.	11Aug
Arkell, Muriel Frances	P.	12Aug
Bayley, Theresa Anne	P.	12Aug
Britain, Del Helen	P.	12Aug
Carroll, Ita Mary	P.	12Aug
Leggat, Jean	P.	12Aug
Bemrose, Florence Mabel	P.	17Aug
Bibby Kathleen Mary	P.	17Aug
Botting, Dorothy Gwendoline	P.	17Aug
Brodie Thomas, Dorothy Gwenyth	P.	17Aug
Collier, Minna Henrietta Joy	P.	17Aug
Carter, Vera Mason	P.	17Aug
Corkill, Elizabeth May	P.	17Aug
Craw, Joan Hewat	P.	17Aug
Gwynne-James, Vivien	P.	17Aug
Henderson-Howe, Gertrude	P.	17Aug
Lightfoot, Betty Curtis	P.	17Aug
Marks, Joyce Elizabeth	P.	17Aug
Middleton, Ann Rosemary	P.	17Aug
Nettleton, Sheila MacGregor	P.	17Aug
Nightingale, Domini Helen	P.	17Aug
Pen-Symons, Evelyn	P.	17Aug
Power, Angela Lucy	P.	17Aug
Simpson, Audrey Rowell	P.	17Aug
Smith, Dorothy Florence	P.	17Aug
Standeven, Joan	P.	17Aug
Watson, June Christine	P.	17Aug
Murdoch, Peggy Ross	P.	17Aug
Watkins, Josephine Joyce	P.	17Aug
Perkins, Margaret Joan	P.	20Aug
Weightman, Alice Elizabeth	P.	20Aug
Clarke, Antoiniette	P.	24Aug
Austin, Janetta Agnes Gwendolyn	P.	24Aug
Barnett, Jessica Dorothy Anne	P.	24Aug
Carre, Jane Meredyth	P.	24Aug
Claridge, Ethel	P.	24Aug
Clayton-East, Cynthia Anne	P.	24Aug
Darlow, Beryl Una	P.	24Aug
Draper, Joan Lilian	P.	24Aug
Green, Cecily Mary Helena	P.	24Aug
Rivington, Arabella Louise Nevill	P.	24Aug
Hill, Edna	P.	24Aug
Howard, Rosemary Eliot	P.	24Aug
Larkin, Beryl Molly	P.	24Aug
Lonsdale, Elizabeth Helen	P.	24Aug
Maude, Margaret Ruth	P.	24Aug
Nicolson, Leslie Elizabeth	P.	24Aug
Seccombe, Diana Primrose	P.	24Aug
Shadbolt, Gladys Mary	P.	24Aug
Frost, Doreen	P.	24Aug
Symes, Margaret Elizabeth	P.	24Aug
Thomas, Jean Wenda	P.	24Aug
Townson, Faith Mary	P.	24Aug
Turner, Margaret Theresa	P.	24Aug
Paramore, Diana Marjorie	P.	24Aug
Williams, Josephine Noreen	P.	24Aug
Wilson, April Eve	P.	24Aug
Bilton, Pamela Mary Stewart	P.	24Aug

Assistant Section Officers—*contd.*

1940

Bouquet, Jessica Augusta	P.	31Aug
Allison, Hilda Florence Emma	P.	31Aug
Alpine, Vivien Sybil	P.	31Aug
Brash-Grant, Margót Helen	P.	31Aug
Brown, Joan Isobel	P.	31Aug
Brown, Marjory Honeyman	P.	31Aug
Burns, Margaret Morris	P.	31Aug
Carew-Fisher, Jennifer Grahame	P.	31Aug
Crawford-Smith, Margaret	P.	31Aug
Fowle, Deborah Annie	P.	31Aug
Francis, Audrey Carrol	P.	31Aug
Grainger, Joan Barbara	P.	31Aug
House, Mary Elayne	P.	31Aug
Jackson, Lilian Margaret	P.	31Aug
Jenkins, Vera Mary	P.	31Aug
Killick, Betty Ruth	P.	31Aug
King, Mary Anne McGuigan	P.	31Aug
Love, Avril Catherine	P.	31Aug
Newman, Margaret Florence	P.	31Aug
Nugent, Elizabeth Anne	P.	31Aug
Prowse, Helen Barbara Bridget	P.	31Aug
Richardson, Dulcie Beatrice	P.	31Aug
Mauldin, Joan Mary	P.	31Aug
Shoobridge, Frances Jeanne	P.	31Aug
Silvester, Joan Wembra	P.	31Aug
Staden, Joan Emmie Louise	P.	31Aug
Stott, Diana Catharine Margaret	P.	31Aug
Tanner, Ethelwyn Mary	P.	31Aug
Thompson, Elizabeth Mary	P.	31Aug
van Gelder, Nina Ruth	P.	31Aug
Walker, Joan Beatrice	P.	31Aug
Williams, Rita Charlotte	P.	31Aug
Andrew, Catherine Ruth	P.	7Sept
Avery, Hope	P.	7Sept
Biddlecombe, Thelma Margaret	P.	7Sept
Calvert, Barbara Christabelle	P.	7Sept
Cory, Rachel Evelyn	P.	7Sept
Down, Wendy Pamela	P.	7Sept
Gibson, Mary Haddow	P.	7Sept
Glaves, Valerie	P.	7Sept
Hawes, Josephine Mary	P.	7Sept
Hind, Phoebe Elizabeth	P.	7Sept
Hoy, Ena Bertha Margaret	P.	7Sept
Jensen, Rosemary	P.	7Sept
Kay, Oonah	P.	7Sept
Manning, Mary Joan	P.	7Sept
Martin, Virginia	P.	7Sept
Metcalfe, Ruby	P.	7Sept
Platt, Margaret	P.	7Sept
Poole, Doris Minnie	P.	7Sept
Kennard, Joan	P.	7Sept
Redman, Kathleen Tephi	P.	7Sept
Stedman, Eileen Annette	P.	7Sept
Strachan, Joyce Merrilees	P.	7Sept
Tod, Alison Leslie	P.	7Sept
Townsend, Evelyn Muriel	P.	7Sept
Turnbull, Helen Catherine Nairne	P.	7Sept
Williamson, Lesley Mary	P.	7Sept
Willis, Mary Winifred	P.	7Sept
Adams, Pamela Jocelyn	P.	8Sept
Cobb, Margaret Eileen Anne	P.	8Sept
Davis, Ursula Ruth	P.	8Sept
Robertson, Elphinstone Margaret	P.	8Sept
Tucker, Margaret Maud	P.	8Sept
Underhill, Christabel Gwyneth	P.	8Sept
Bevcs, Irene Kathleen	P.	9Sept
Fish, Marion	P.	9Sept
Hodges, Gertrude Martin	P.	9Sept

1940

Barker, Beryl Joan	P.	14Sept
Birch, Ernestine Margery	P.	14Sept
Buss, Marguerite Alice	P.	14Sept
Coggins, Sheila Mary Patricia	P.	14Sept
Dearlove, Frances Margaret	P.	14Sept
Faulkner, Leslie Edith	P.	14Sept
Fuller, Mary Winifred	P.	14Sept
Gauntlett, Joyce Averil	P.	14Sept
Goodwin, Dorothy Prescott	P.	14Sept
Hill, Gwenyth Grant	P.	14Sept
Henchman, Pamela Gertrude	P.	14Sept
Hobling, Lorna Winifred	P.	14Sept
Hodgson, Margaret Bowyer	P.	14Sept
Huston, Mary Letitia	P.	14Sept
Johnson, Eleanor Margaret	P.	14Sept
Joshua, Anne Mary Helen	P.	14Sept
Day, Louisa Antoinette Margaret	P.	14Sept
Lepper, Kathleen Ann	P.	14Sept
Ling, Pauline Alston	P.	14Sept
Massey, Phyllis Eileen	P.	14Sept
Olney, Eleanor Mary	P.	14Sept
Russell, Margaret Houston	P.	14Sept
Sharpe, Roy Mary	P.	14Sept
Sutton, Marie Patricia	P.	14Sept
Tanqueray-Willaume, Daphne	P.	14Sept
Taylor, Florence May	P.	14Sept
Underwood, Diana Vere Delabene	P.	14Sept
Wilson, Anne Barbara	P.	14Sept
Baillon, Mildred Anne	P.	21Sept
Beadon, Marguerite	P.	21Sept
Briggs, Ann Lindsay	P.	21Sept
Carmichael, Diana Lindsay	P.	21Sept
Copleston, Margaret Edith	P.	21Sept
Dunbar, Dorothy Margaret	P.	21Sept
Duncan, Margaret	P.	21Sept
Gordon, Kathleen	P.	21Sept
Hargreaves, Olive Grace	P.	21Sept
Ward, Patricia	P.	21Sept
Hockey, Elizabeth	P.	21Sept
Howorth, Audrey Joyce	P.	21Sept
Hyde, Joan Valerie	P.	21Sept
Innes, Isabel Lennox Marshall	P.	21Sept
Lyster, Hope Maude	P.	21Sept
Mercer, Joan Christine	P.	21Sept
Nugent, *Lady* Pamela Joan	P.	21Sept
Richards, Gloria Crellin	P.	21Sept
Robertson, Margaret Elizabeth Pearce	P.	21Sept
Rose, Jean	P.	21Sept
Rowden, Brenda Jane	P.	21Sept
Smith, Helen	P.	21Sept
Turler, Barbara Catherine	P.	21Sept
Walker, Anne	P.	21Sept
Wall, Louisa Frances Elizabeth	P.	21Sept
Campbell, Jenny	P.	21Sept
Waters, Annie Hunter	P.	21Sept
Will, Grizel Anne	P.	21Sept
Bottomley, Nora May	P.	22Sept
Dix Perkin, Betty	P.	22Sept
Fletcher, Dorothy May	P.	22Sept
Forgan, Dorothy Moinet	P.	22Sept
Lloyd, Rowena Mary	P.	22Sept
Marsden, Dorothy	P.	22Sept
McMichael, Vera Elizabeth	P.	22Sept
Rhys, Margery	P.	22Sept
Williams, Alice Emily	P.	22Sept
Morris, Aileen Bowen	P.	23Sept
Cooper, Joan Vyvyan	P.	24Sept
Marsden, Vera Marian Rachel	P.	24Sept
Starling, Jean	P.	24Sept
Atkin, Veronica Georgina Anne	P.	28Sept
Atkins, Daphne Marion	P.	28Sept
Batcheler, Jessie Margaret	P.	28Sept

Assistant Section Officers—*contd.*

1940

Bennett, Lois Bessie Violet	P.	28Sept
Bentley, Brigid Mary	P.	28Sept
Blaber, Marjorie Janet	P.	28Sept
Butler, Barbara Joan	P.	28Sept
Clarkson, Judith Cecilia	P.	28Sept
Cole, Julia Joan	P.	28Sept
Cox, Eileen Nancy	P.	28Sept
de Putron, Mary-Eily	P.	28Sept
Fraser, Winifred Margaret	P.	28Sept
Gibbins, Olwen Marjorie Enid	P.	28Sept
Hooper, Patience Marjorie	P.	28Sept
Blackburn, Rosalind Marian	P.	28Sept
Macleod, Marjorie	P.	28Sept
Mather, Mima Suzanne	P.	28Sept
Moyle, Vyvyan Patricia	P.	28Sept
Priest, Winifred Erica	P.	28Sept
Rothwell, Diana Augusta Haliburton	P.	28Sept
Spedding, Joan	P.	28Sept
Sumner, Olive Joyce	P.	28Sept
Tibble, Mavis Gwendoline	P.	28Sept
Tyler, Honor Mary	P.	28Sept
Wait, Peggy Louisa Geraldine	P.	28Sept
Charter, Joan Mary	P.	29Sept
Cooke, Olive	P.	29Sept
Fisher, Margaret Lilian	P.	29Sept
Griggs, Dorothy Mary	P.	29Sept
King, Janet Elizabeth	P.	29Sept
Parks, Janet	P.	29Sept
Carroll, Olive Nora	P.	5Oct
Dorrien-Smith, Anne Elizabeth	P.	5Oct
Fitzwalter-Benest, Marion	P.	5Oct
Stocks, Jean Mary	P.	5Oct
Bilney, Nancy Hope	P.	6Oct
Braun, Frances Elizabeth	P.	6Oct
Emerson, Margaret Olivia	P.	6Oct
Hall, Maud	P.	6Oct
Harvey, Irene Isabel	P.	6Oct
Kingsley, Ivy Dorothy	P.	6Oct
Lee, Agnes Amelia	P.	6Oct
Martin, Bridget Grace	P.	6Oct
Ovington, Lilian Katherine	P.	6Oct
Samuel, Golda May	P.	6Oct
Senior-Smith, Kathleen	P.	6Oct
More, Veronica	P.	10Oct
Clements, Honor Margaret	P.	11Oct
Bosanquet, Annette Katherine Jeanne	P.	12Oct
Boyle, Fenella Frances	P.	12Oct
Gregg, Margaret Mary	P.	12Oct
Henderson, Agnes Helen Stuart	P.	12Oct
Henderson, Elspeth Candlish, *M.M.*		12Oct
Jefferson, Beatrice Iris	P.	12Oct
Knott, Ida Margaret	P.	12Oct
Lilburn, Mary Kathleen Davis	P.	12Oct
Marsh, Dorothy	P.	12Oct
Massie, Patricia Mervyn	P.	12Oct
Nicolls, Joyce Esmé Hanson	P.	12Oct
Viner, Eileen Mabel	P.	12Oct
White, Heather	P.	12Oct
Willink, Hester Elizabeth	P.	12Oct
Corrigan, Beatrice Anna	P.	13Oct
Philip, Marion Strathern	P.	13Oct
Brown, Mary Isobel	P.	20Oct
Cole, Ida	P.	20Oct
Garrad-Cole, Beatrice Mary	P.	20Oct
Skidmore, Winifred	P.	20Oct
Carver, Pamela Agnes	P.	26Oct

1940

Dodson, Joan	P.	26Oct
Dore, Lorna	P.	26Oct
Drummond-Smith, Jean Margaret	P.	26Oct
Harding, Elizabeth	P.	26Oct
Hare, Elizabeth	P.	26Oct
Heron, Joan Mildred	P.	26Oct
Hunter, Margaret Elizabeth	P.	26Oct
Perkins, Beryl Phyllis	P.	26Oct
Staples, Audrey Vernon	P.	26Oct
Walmsley, Agnes Kathleen	P.	26Oct
Apperley, Dora Mary	P.	27Oct
Woolley, Ida Jane	P.	27Oct
Clark, Avice Llewellyn	P.	27Oct
Gilliam, Elsie Winifred	P.	27Oct
Hagerty, Eirene Annie Madeline	P.	27Oct
Lane, Myrtle		27Oct
Pocklington, Phyllis Leonie	P.	27Oct
Russell-Andrews, Leonie Maxine	P.	27Oct
Taylor, Stella Roy	P.	27Oct
Bickersteth, Joan Mary	P.	2Nov
Burnett, Sheila Manners	P.	2Nov
Burt, Ivy Kathleen	P.	2Nov
Dalton White, Valerie	P.	2Nov
Farnfield, Lilian Mabel	P.	2Nov
Griffiths, Angela Lilian	P.	2Nov
Hains, Lorna Anita Kervin	P.	2Nov
Hall, Violet Carr	P.	2Nov
Hildyard, Cecilia Mary Thoroton	P.	2Nov
Jacks, Monica	P.	2Nov
Stuart, Dulcie Crawford	P.	2Nov
Barringer, Pamela Mary Sutherland	P.	3Nov
Beer, Charlotte Lena	P.	3Nov
Bell, Eleanor Rose	P.	3Nov
Clough, Catherine Elizabeth	P.	3Nov
Dixon, Margaret Eleanora	P.	3Nov
Maclardie, Eve Pauline	P.	3Nov
Ouseley, Louise Mary, *A.R.R.C.*	P.	3Nov
Taylor, Iris Rowley	P.	3Nov
Nightingale, Lesley Phyllis	P.	3Nov
Gollance, Phyllis Therese	P.	8Nov
Adie, Esmé Bryde Lange	P.	9Nov
Aldridge, St. Faith Margaret	P.	9Nov
Brazier, Mary Alexandra	P.	9Nov
Coote, Patricia Aileen	P.	9Nov
Elliott, Margery	P.	9Nov
Foster, Joy	P.	9Nov
Horn, Frances Helen	P.	9Nov
Huth, Yvonne Zoë	P.	9Nov
McLeay, Joyce Louisa Dorothy	P.	9Nov
Morgan, Edna Glenmalure	P.	9Nov
Risdon, Olga Caris Argent	P.	9Nov
Cleeve, Josephine Patricia	P.	16Nov
Cleeve, Kathleen Patricia	P.	16Nov
Durrant, Carol	P.	16Nov
Harthan, Beatrice Eugene	P.	16Nov
Haseler, Diane Alice	P.	16Nov
Lewis, Daphne Maud Marie Ouida	P.	16Nov
Rankin, Jane Joyce	P.	16Nov
Ryan, Mary Therese	P.	16Nov
Tobin, Nance Mary Helen Acton	P.	16Nov
Watts, Sylvia Margaret	P.	16Nov
Anderson, Avice Dehane	P.	20Nov
Baker, Mary Elizabeth	P.	20Nov
Barton, Diana Mary	P.	20Nov
Clark, Edna Olive	P.	20Nov
Davies, Rosemary Florence Elisabeth	P.	20Nov

Assistant Section Officers—*contd.*

1940

Downs, Kathleen Lucy	P.	20Nov
Emerson, Barbara Bryham	P.	20Nov
Selby, Joan	P.	20Nov
Hollick, Pearl Gwendolin	P.	20Nov
Hunter, Margaret Mair	P.	20Nov
Keith, Margaret Anne	P.	20Nov
Marks, Elizabeth Enid	P.	20Nov
Marlow, Erica Elizabeth	P.	20Nov
Norwood, Diana	P.	20Nov
Pateman, Margaret Amy	P.	20Nov
Roffey, Joan Madeleine	P.	20Nov
Stone, Isabel Frances	P.	20Nov
Veitch, Kathleen	P.	20Nov
Wilson, Muriel	P.	20Nov
Wysard, Kathleen Margaret	P.	20Nov
Bliss, Doreen Agnes	P.	23Nov
Dance, Pat Joan Sheila Belton	P.	23Nov
De Sausmarez, Damaris Mary	P.	23Nov
Horley, Thelma Jane	P.	23Nov
Martin, Pamela June	P.	23Nov
Pawsey, Margaret Elizabeth	P.	23Nov
Robinson, Ruth Vivienne	P.	23Nov
Sherring, Vera Gronow	P.	23Nov
Tomkin, Joan	P.	23Nov
Wiles, Sylvia	P.	23Nov
Anstead, Ruth	P.	23Nov
Fowler, Gwendoline May	P.	27Nov
Grice, Joan	P.	27Nov
Haig, Marion Sylvia	P.	27Nov
Harding, Dorothy Martin	P.	27Nov
Johnson, Elsie Francis Mary	P.	27Nov
Longton, Lily Eleanor	P.	27Nov
Pengelley, Norah Diana Taylor	P.	27Nov
Stewart, Susan Mary	P.	27Nov
Wassilissin, Lucia Olga	P.	27Nov
Winfield, Beatrice	P.	27Nov
Briggs, Mary Eileen	P.	30Nov
Case, Norah Fell	P.	30Nov
Greeves, Margaret Mary	P.	30Nov
Houston, Iris Mary	P.	30Nov
Howatson, Mora Grill	P.	30Nov
Nicholl, Marian	P.	30Nov
Robertson, Ursula Mary	P.	30Nov
Rowand Harker, Pauline	P.	30Nov
Smith, Barbara Margaret	P.	30Nov
Swettenham, Mildred	P.	30Nov
Axon, Yvonne Pamela	P.	30Nov
Griffith, Mary Joan	P.	4Dec
Laidlaw, Sheila Mary	P.	4Dec
Little, Kathleen Patricia	P.	4Dec
Parkhurst, Eileen Marion Wyndham	P.	4Dec
Paterson, Ellen Florence	P.	4Dec
Plummer, Betty Eileen	P.	4Dec
Raymond, Nora Elizabeth Melita	P.	4Dec
Stainton, Jacqueline Mary	P.	4Dec
Sturge, Marjorie Monica	P.	4Dec
Tyson, Marjorie	P.	4Dec
Burton, Gladys Bett	P.	7Dec
Edwards, Constance Muriel	P.	7Dec
Exell, Doris Ethel	P.	7Dec
Field, Joan Mary	P.	7Dec
Girdlestone, Daphne Eden Blanche	P.	7Dec
Goldsworthy, Pamela Ord.	P.	7Dec
Lee, Diana Elizabeth	P.	7Dec
Ross, Catherine Greig	P.	7Dec
Sherry, Molly Durell	P.	7Dec

1940

Sinclair, Mary Cecilia	P.	7Dec
Vachon, Florentia	P.	7Dec
Vaughan, Eugenie Ruth	P.	7Dec
Wood, Mary	P.	7Dec
Alexander, Jean	P.	11Dec
Aytoun, Mary Tait	P.	11Dec
Bee, Queenie Elizabeth Selma	P.	11Dec
Dacam, Margaret Emma	P.	11Dec
Evans, Vera Irene	P.	11Dec
Gould, Joan Mabel Beatrice	P.	11Dec
Jones, Evelyn Frances Mary	P.	11Dec
Burton, Marjorie Clare	P.	14Dec
Cross, Kathleen May	P.	14Dec
Sleight, Ruth	P.	14Dec
Vestey, Florence Mary	P.	14Dec
Scarborough, Dorothea Madeleine	P.	17Dec
Beddie, Elizabeth Margaret	P.	18Dec
Buckton, Marie Winifred	P.	18Dec
Crawford, Mary	P.	18Dec
George, Betty Winifred	P.	18Dec
Hill, Felicity Barbara	P.	18Dec
Lancaster, Mary Frieda	P.	18Dec
Manning, Hilda Lamond	P.	18Dec
Murch, Violet Ruth Curtiss	P.	18Dec
Remington, Alice Christabel	P.	18Dec
Walker, Anne Beatrice	P.	18Dec
Whitmore, Hero Beatrice	P.	18Dec
Wibberley, Mary Alice	P.	18Dec
Babington Smith, Constance	P.	19Dec
Mortimer, Betty Lois	P.	19Dec
Holiday, Edna Flavelle	P.	19Dec
McKnight-Kauffer, Ann	P.	19Dec
Bailey, Pamela Mabel	P.	21Dec
Dawson, Alfreda Mary Vavasour	P.	21Dec
Gordon-Smith, Barbara Joy	P.	21Dec
Greig, Jean Katherine	P.	21Dec
Lovell, Nora Mary	P.	21Dec
Prall, Jean Elizabeth Marjorie	P.	21Dec
Prall, Lorna Mary	P.	21Dec
Roberts, Mary Somerville	P.	21Dec
Sydney-Smith, Renee Maureen	P.	21Dec
Thornton, Grace Rhodes	P.	21Dec
Coats, Evelyn Sharman Jess	P.	28Dec
Darby, Pamela Frances Mary	P.	28Dec
Fowler, Jenette Warburton	P.	28Dec
Gardner, Nancy Christina	P.	28Dec
Gooden, Kathleen Teresa	P.	28Dec
Rickett, Pamela Audrey	P.	28Dec
Rutherford, Winifred May	P.	28Dec
Sherwill, Mary Rose de Beauvoir	P.	28Dec
Villiers-Stuart, Stella	P.	28Dec
Macdonald, Frances Mary Elizabeth	P.	30Dec

1941

Brigstocke, Lorna Mary	P.	1Jan
Bryan, Isobel Maud	P.	1Jan
Burriss, Harriette Annesley	P.	1Jan
Hanford, Phyllis Mary	P.	1Jan
Hickling, Penelope Anne	P.	1Jan
Kent, Mary Elizabeth	P.	1Jan
McCurrach, Annie McWilliam	P.	1Jan
May, Barbara	P.	1Jan
Morrogh-Stewart, Rosamunde Frances Cecil	P.	1Jan
Trengrouse, Lilian	P.	1Jan
O'Leary, Gladys	P.	2Jan

Assistant Section Officers—*contd.*

1941

Owens, Agnes Teresa ..... P. 2Jan
Sissons, Alphonsine ..... P. 2Jan
Turnley, Ruth Margaret ..... P. 2Jan
Bird, Feardar Farquhar Godfrey.. P. 4Jan
Blaylock, Kathleen Reed ..... P. 4Jan
Cooper, Marie Innes ..... P. 4Jan
Cross Brown, Elizabeth ..... P. 4Jan
Fyfe, Emily Fernie..... P. 4Jan
Goode, Rosemary Dorothy Grace. P. 4Jan
Green, Pamela Rodes..... P. 4Jan
Hanrahan, Margaret Mary ..... P. 4Jan
Hutchison, Olive Margaret ..... P. 4Jan
Noel, Beatrice Louisa Frances.... P. 4Jan
Norwood, Mary Beatrice..... P. 4Jan
Plunkett, June Patricia ..... P. 4Jan
Voisey, Muriel Constance..... P. 4Jan
Beaven, Ruth Daphne..... P. 8Jan
Horsbrugh Wilhelmina Margaret. P. 8Jan
McTurk, Marion Grace Joan..... P. 8Jan
Rawcliffe, Constance Mary..... P. 8Jan
Bates, Marjorie Marie Sophie .... P. 15Jan
Beckett, AntoinetteGabrielle Brenna P. 15Jan
Collins, Diana Challis Ashford ... P. 15Jan
Crichton-Miller, Ruth Eleanor ... P. 15Jan
Eades-Eachus, Kathleen Beatrice P. 15Jan
Grant, Jean Irene Hearn Campbell P. 15Jan
Hildyard, Elisabeth Thoroton... P. 15Jan
Kirkhope, Jean Lang ..... P. 15Jan
Lutley, Marguerite Marie ..... P. 15Jan
Martin, Colleen Margaret ..... P. 15Jan
Moir, Kathleen Bonynge ..... P. 15Jan
Pitcher, Mary Louisa ..... P. 15Jan
Richards, Audrey ..... P. 15Jan
Starkey, Eileen Mildred..... P. 15Jan
Bentley, Christina Dolores ..... P. 22Jan
Clegg, Olive Carol..... P. 22Jan
Hayward, Margaret Helen Rosemary P. 22Jan
Holliday, Edith..... P. 22Jan
McGowan, Edith Isabella ..... P. 22Jan
Maclean, Isabella Marshall Clark P. 22Jan
Merrett, Eileen Mary ..... P. 22Jan
Riches, Kathleen ..... P. 22Jan
Shepherd, Aileen Mary ..... P. 22Jan
Barnish, Mary Meacham..... P. 25Jan
Bell, Patricia Mary de Hauteville P. 25Jan
Borman, Margaret Gertrude .... P. 25Jan
Bourne, Joan Margaret ..... P. 25Jan
Farrell, Jean..... P. 25Jan
Godwin, Diana Patricia Free .... P. 25Jan
Hockey, Rachel Petrina ..... P. 25Jan
Kerr, Sylvia Elizabeth Mary .... P. 25Jan
Milne, Kathleen Denise ..... P. 25Jan
Smith, Margaret Anne..... P. 25Jan
Thornton, Helen Wingate ..... P. 25Jan
Carr, Sonia Arethusa Sarah .... P. 29Jan
Clay, Patricia Mary ..... P. 29Jan
Coles, Beatrice Hirst ..... P. 29Jan
Du Toit, Joyce Flora ..... P. 29Jan
Evans, Olwen Violet ..... P. 29Jan
Gaskell, Elizabeth Mary ..... P. 29Jan
Kirby, Hilda Grace ..... P. 29Jan
Merchant, Elisabeth..... P. 29Jan
Nicholson, Jean Wenfryde ..... P. 29Jan
Snell, Audrey Helen..... P. 29Jan
Thatcher, Patricia Kathleen .... P. 29Jan
Worthington-Wilmer, Angela.... P. 29Jan
Lee, Vivienne Frances..... P. 1Feb
Tatton, Florence Marian Cross.... P. 1Feb

1941

Evans, Violet Lucy Flora ..... P. 1Feb
Anthony, Vera Jane ..... P. 5Feb
Batham, Kathleen Margaret .... P. 5Feb
Dobell, Beryl Jeune..... P. 5Feb
Forse, Audrie Helen..... P. 5Feb
Gordon Jones, Betty ..... P. 5Feb
Jackson, Marion Ackroyd..... P. 5Feb
Jones, Mabel Violet ..... P. 5Feb
Kendal, Marjorie Mae ..... P. 5Feb
Pairpoint, Margery Hilda ..... P. 5Feb
Thompson, Margaret Isabel .... P. 5Feb
Wilson, Enid..... P. 5Feb
Winton, Ione Seaton ..... P. 5Feb
Wood, Mary Frances ..... P. 5Feb
Collier, Rosemary Rothwell ..... P. 12Feb
Cragg, Patience Catmore..... P. 12Feb
Dalby, Thelma Rosie Ada ..... P. 12Feb
Dent, Vera Dorothea ..... P. 12Feb
Elwin, Norah Kathleen ..... P. 12Feb
Glennie, Kathleen Margaret Love P. 12Feb
Henderson-Palmer, Irene Mary Beatrice ..... P. 12Feb
Ibbetson, Gwendoline Louise ... P. 12Feb
Lloyd-Carson, Violet Catherine .. P. 12Feb
Pountney, Dorothea Willis Eyre . P. 12Feb
Robinson, Joan Laura Elizabeth P. 12Feb
Sharp, Kathleen Stamford ..... P. 12Feb
Stewart, Audrey Claire ..... P. 12Feb
Teece, Elizabeth Freda ..... P. 12Feb
Wilson, Annie Whyte ..... P. 12Feb
Vandepeer, Phyllis Enid ..... P. 12Feb
Clancy, Phyllis Gladys ..... P. 15Feb
Cooper, Nancy Lilian..... P. 15Feb
Crocker, Joan Mary ..... P. 15Feb
Crowder, Ann Barbara ..... P. 15Feb
Fielding, Florence Grace ..... P. 15Feb
Watkinson, Beryl Delphina Edith P. 15Feb
Jones, Margaret Elizabeth ..... P. 15Feb
Murray, Elaine Frances..... P. 15Feb
Nolan, Rosemary ..... P. 15Feb
O'Sullivan, Marie ..... P. 15Feb
Simpson, Catherine June ..... P. 15Feb
Weatherstone-Smith, Pamela Doris P. 15Feb
Arnott, Joan Mary ..... P. 19Feb
Atkinson-Clark, Daphne ..... P. 19Feb
Coulthard, Emily Doreen ..... P. 19Feb
Drake-Brockman, Sylvia May ... P. 19Feb
Elliot, Essie Joan ..... P. 19Feb
Fiske, Violet Amelia ..... P. 19Feb
Haig, Jane ..... P. 19Feb
Horsburgh, Gracie Mary Josephine P. 19Feb
Landreth, Mary Cowen ..... P. 19Feb
Pechey, Rosemary Vallentin Primrose ..... P. 19Feb
Rae, Eileen Mary ..... P. 19Feb
Rees, Kathleen Charlotte ..... P. 19Feb
Rudman, Mary Margaret ..... P. 19Feb
Watson, Marjory Irving ..... P. 19Feb
Allan, Alison Mary Somerset .... P. 22Feb
Campbell-Bruce, Yvonne Jeanne. P. 22Feb
Colville, Nora ..... P. 22Feb
Donald, Jean MacAlister..... P. 22Feb
Hay, Kate Lewis ..... P. 22Feb
Heath, Joan Alesta ..... P. 22Feb
Kent, Janet ..... P. 22Feb
Mitchell, Violet Maud ..... P. 22Feb
Murray, Erica Ione Leslie ..... P. 22Feb
Peel Nash, Joan ..... P. 22Feb
Powell, Kate Cecilia Hamilton... P. 22Feb
Webster, Margaret Allison ..... P. 22Feb
Wickham, Anne ..... P. 22Feb
Atkinson, Elizabeth Mary..... P. 26Feb

Assistant Section Officers—*contd.*

1941

Brown, Kathleen May	P.	26Feb
Cooper, Elizabeth Jean	P.	26Feb
England, Brenda	P.	26Feb
Feetham, Lesley Mary	P.	26Feb
Friend, Penelope Dolores Cynthia	P.	26Feb
Venning, Pamela Aileen	P.	26Feb
Newberry, Diana Margaret Katherine	P.	26Feb
Piers-Thomas, Margaret	P.	26Feb
Rogers, Margaret Florence	P.	26Feb
Stamper, Barbara Mary	P.	26Feb
Webber, Olive Florence	P.	26Feb
Woodmass, George Barbara	P.	26Feb
Evatt, Elizabeth May	P.	1Mar
Hughes, Helen Fawcett	P.	1Mar
Jones, Edith Elizabeth Louise	P.	1Mar
Leschallas, Edith Daphne	P.	1Mar
Richardson, Ida Rosalie	P.	1Mar
Swinton Parker, Irene Leonora	P.	1Mar
Blakiston Houston, Barbara Kathleen	P.	8Mar
Clark, Odette Mireille	P.	8Mar
Rivett, Mercia Barbara	P.	8Mar
Russell, Marian West	P.	8Mar
Sinclair, Jean Christine	P.	8Mar
Thornycroft, Mary Mytton	P.	8Mar
Angus, Marion Forsyth	P.	10Mar
Anthony, Elizabeth Amy Doris	P.	10Mar
Ayre Smith, Mollie	P.	10Mar
Bell, Lucy Freda	P.	10Mar
Green, Joan Marjorie Boughton	P.	10Mar
Grimley, Lorna Lavinia	P.	10Mar
Grogono, Joan Steele	P.	10Mar
Henesey Smith, Pamela	P.	10Mar
Hope Murray, Iona Edith	P.	10Mar
Kelly, Josephine Dorothy	P.	10Mar
Kidson, Joyce Mabel	P.	10Mar
Leighton, Barbara Ethel	P.	10Mar
Manly, Eugenie Mary	P.	10Mar
Petters, Delphine McFarquhar	P.	10Mar
Pharall-Smith, Elspeth Colin	P.	10Mar
Playford, Pamela Gladys	P.	10Mar
Roberts, Mary Maud	P.	10Mar
Sex, Esther Mary	P.	10Mar
Walker, Ray	P.	10Mar
Winks, Josephine Mary	P.	10Mar
Adams, Beryl Margaret	P.	15Mar
Duke, Kathleen Marjorie	P.	15Mar
MacIvor, Jean Margaret	P.	15Mar
Messenger, Phyllis Evelyn	P.	15Mar
Pepys, Dorothy	P.	15Mar
Ricketts, Pauline Ellinor	P.	15Mar
Colles, Dorothy	P.	17Mar
Hemelryk, Mary Elizabeth	P.	17Mar
Ougham, Kathleen Olive	P.	17Mar
Powys-Lybbe, Ursula Margot	P.	17Mar
Whiteman, Elizabeth Anne Osborn	P.	17Mar
Darby, Roma Eve Crespin	P.	22Mar
Dawson, Netta	P.	22Mar
Nation, Winifred	P.	22Mar
Ruddin, Shelagh Elizabeth	P.	22Mar
Sims, Barbara Elizabeth	P.	22Mar
Worthington, Helen Florence	P.	22Mar
Colmore, Florence Evelyn Mary	P.	24Mar
Concannon, Mary	P.	24Mar
Doyle, Rhona Olive	P.	24Mar
Fisher, Helen Clark	P.	24Mar
Goodfellow, Nancy	P.	24Mar
Harland, Kathleen	P.	24Mar

1941

Hendy, Novella Iris	P.	24Mar
Hide, Joyce Mary	P.	24Mar
Hooper, Ida Washington	P.	24Mar
McDougall, Sheila Madeleine	P.	24Mar
Pocock, Helen Katherine	P.	24Mar
Pollock, Ruth Eileen	P.	24Mar
Waterman, Eileen	P.	24Mar
Angell, Lilian Margaret	P.	28Mar
Ballard, Frances Helen	P.	28Mar
Boyle, Kathleen Mary	P.	28Mar
Cantrill, Audrey	P.	28Mar
Chapman, Catherine Mary	P.	28Mar
Cochrane, Sybil Lennox	P.	28Mar
Cox, Daisy Sophia Russell	P.	28Mar
Dakin, Lily Hope	P.	28Mar
Hawtin, Chesley Mary Pauline	P.	28Mar
Hunter, Hermione Ruth	P.	28Mar
McCubbin, Doris Lees	P.	28Mar
Mill, Barbara Mary	P.	28Mar
Russell, Margaretta Constance	P.	28Mar
Rylands, Joane Heane	P.	28Mar
Warner, Catherine Mary	P.	28Mar
Wright, Peggy Mary	P.	28Mar
Young, Nancy Mabel de Lorentz	P.	28Mar
Arnott, Joan Mary	P.	29Mar
Bailey, Katharine Margaret	P.	29Mar
Day, Caroline Lacy	P.	29Mar
Gainsford, Gwendoline Daphne Jean	P.	29Mar
Gardiner, Helen Louisa	P.	29Mar
Mason, Margaret Isabel	P.	29Mar
Fisher-Rowe, Ruth	P.	5Apr
Fuller, Kathleen Margaret	P.	5Apr
Gwinnet-Sharp, Noreen	P.	5Apr
Harvey, Jeanie Elizabeth	P.	5Apr
Heath, Pauline Mary	P.	5Apr
Hunter, Dorothy May	P.	5Apr
Spence, Marjorie Winifred	P.	5Apr
Wakeham, Elizabeth Grace	P.	5Apr
Wright, Kathleen Mary	P.	5Apr
Andrews, Joan Mary	P.	7Apr
Boddam-Whetham, Joan Sylvia	P.	7Apr
Compton, Hilda Joan	P.	7Apr
Craven, Helen Marian	P.	7Apr
Eddowes, Florence Stephanie Jeannette	P.	7Apr
Erskine, Leonore Elizabeth	P.	7Apr
Forde, Evangeline Anne	P.	7Apr
Malet, Olga Muriel	P.	7Apr
Maule, Jeannette Mary	P.	7Apr
Muir, Cicely Harriet	P.	7Apr
Overend, Margaret Goldsmith	P.	7Apr
Palmer, Jane Ambrosine	P.	7Apr
Parker, Beatrice Barnett	P.	7Apr
Powlett, Barbara Dorothy	P.	7Apr
Robertson, Katharine McGregor	P.	7Apr
Talbot, Elizabeth	P.	7Apr
Williamson, Kathleen Cambier Faure	P.	7Apr
Wilson, Muriel Isabel	P.	7Apr
Wilson, Una Gwendolyn	P.	7Apr
Wooldridge, Kathleen	P.	7Apr
Anderson, Audrey Doris	P.	12Apr
Aylmer, Blanche Mary	P.	12Apr
Bignall, Winifred Mary	P.	12Apr
Carpenter, Pauline Hampshire	P.	12Apr
Cumberlege, Pamela Faithfull	P.	12Apr
Darley, Winifred Annette Barrington	P.	12Apr
Greig, Dorothy Jean Hunter	P.	12Apr
Herchenroder, Mary Enid Alice	P.	12Apr
Kilner, Julie Margaret	P.	12Apr
Redman, Heather Elizabeth	P.	12Apr
Watts-Russell, Margaret Josephine	P.	12Apr

Assistant Section Officers—*contd.*

1941

Barber, Joyce Lilian	P.	19Apr
Burney, KathleenMarion Skardon	P.	19Apr
Churchill, Sylvia Kathleen	P.	19Apr
Clarke, Brenda Marguerite	P.	19Apr
Cooper, Norma Ritson	P.	19Apr
Little, Helen Kennedy	P.	19Apr
Phillips, Elizabeth Joan	P.	19Apr
Russell, Margaret Mary	P.	19Apr
Surrey Dane, Joan	P.	19Apr
Turner, Olive	P.	19Apr
Villiers, Nancie	P.	19Apr
Evans, Lilian Margaret	P.	21Apr
Badgery, Judith Margaret	P.	21Apr
Ball, Florence Eleanor	P.	21Apr
Beck, Joan Levick	P.	21Apr
Bowring, Sheelagh Mary Julia	P.	21Apr
Carpenter, Priscilla Blain	P.	21Apr
Cazes, Rita	P.	21Apr
Cowdy, Patricia Mary Florence	P.	21Apr
Martin, Beatrice Mary	P.	21Apr
Craig, Isobel Mary	P.	21Apr
Elloart, Suzanne	P.	21Apr
Fitzgerald, Thérèse Antoinette	P.	21Apr
Francis, Elsie	P.	21Apr
Gillett, Barbara	P.	21Apr
Hay, Elizabeth	P.	21Apr
Herbertson, Monica Mary	P.	21Apr
Baldey, Mera Newton	P.	21Apr
Hulton, Barbary Joan	P.	21Apr
Humphreys, Irene Lucille	P.	21Apr
Leathart, Edith Agnes	P.	21Apr
Legh-Smith, Brenda Elizabeth	P.	21Apr
Lloyd, Gwynfa Doris	P.	21Apr
Mackey, Dorothy	P.	21Apr
Malcolm, Barbara Evelyn Sinclair	P.	21Apr
Ottaway, Sybil	P.	21Apr
Parsons, Muriel Beatrice	P.	21Apr
Potts, Eleanor Mary	P.	21Apr
Preston, Elisabeth Arundel	P.	21Apr
Ramage, Eileen Mary	P.	21Apr
Schofield, Ruth Helena	P.	21Apr
Scott, Mary Lindsay	P.	21Apr
Seabrook, Cecile Frances	P.	21Apr
Spencer, Joan Mary	P.	21Apr
Stanley, Audrey Vernon	P.	21Apr
Stokes, Dorothy Emily Winifred	P.	21Apr
Stringer, Joan	P.	21Apr
Thatcher, Betty Helena	P.	21Apr
Tolhurst, Catherine Mary	P.	21Apr
Wareham, Madeleine Laura	P.	21Apr
Westlake-Wood, Ruth	P.	21Apr
White, Phyllis Mabel	P.	21Apr
Wigfield, Thelma Eskholme	P.	21Apr
Wilcockson, Marjorie Clara	P.	21Apr
Williams, Vera Tresyllian	P.	21Apr
Wyatt, Gwendoline Elizabeth	P.	21Apr
Burn, Margaret Amy	P.	26Apr
Carey, Mary Jaqueline Heron	P.	26Apr
Coote, Unity Reith	P.	26Apr
David, Anne	P.	26Apr
Eades, Joyce Edith	P.	26Apr
Gladwin, Jean	P.	26Apr
Hunt, Marjorie Mary	P.	26Apr
Kirke, Pamela Mary	P.	26Apr
Price, Sylvia Mary	P.	26Apr
Rolfe-Rogers, Katharine Elizabeth	P.	26Apr
Sellars, Constance Nellie	P.	26Apr
Sherriff, Sylvia Rosalind	P.	26Apr
Tedder, Mina Una Margaret	P.	26Apr
Wilson, Audrey Gena	P.	26Apr
Yeomans, Joan Patricia	P.	26Apr
Fitzgerald, Kathleen Mary	P.	30Apr

1941

Gray, Dilys Valerie Morgan	P.	30Apr
Harding, Pamela	P.	30Apr
Adams, Shirley Dagmar	P.	3May
Barringer, Pauline Ida	P.	3May
Bishop, Winifred Joan	P.	3May
Collins, Joan Olive	P.	3May
Fatough, Jennie Brealey	P.	3May
Foster, Barbara Maud	P.	3May
Geddes, Christina Millicent	P.	3May
Gough, Joan	P.	3May
Harland, Frances Ann	P.	3May
Hogg, Beatrice Mary	P.	3May
Holman, Doreen Mary	P.	3May
Lewis, Barbara Mary	P.	3May
Chalmers, Beatrice Jean Saxon	P.	3May
McNeill, Emma Andros	P.	3May
Mitchell, Mary Kerr	P.	3May
Paynter, Mary	P.	3May
Robins, Patricia Denise	P.	3May
Robinson, Helen Grace	P.	3May
Stone, Elisabeth Meré	P.	3May
Ward, Pansy Eloise Jerwood	P.	3May
Waugh, Isobel Gardner	P.	3May
Westbury, Naomi Louise	P.	3May
Wise, Rosemary King	P.	3May
Allcorn, Renée Beardsworth	P.	5May
Armitage, Elsa	P.	5May
Ballantyne, Mary Helen	P.	5May
Baxter, Frances Mary	P.	5May
Black, Diana Paget	P.	5May
Bodger, Mary Paulette	P.	5May
Bull, Ruth Cecil	P.	5May
Cooke, Margaret Agnes	P.	5May
Cumella, Mary Agnes	P.	5May
Cutts, Joyce Kathleen Hope	P.	5May
Downs, Violet	P.	5May
Folkes, Evelyn Jean	P.	5May
Hamilton, Hilda Marion	P.	5May
Hampson, Kathleen May	P.	5May
Hellings, Dorothy Jean	P.	5May
Hicks, Dorothy Joy	P.	5May
Holliday, Muriel	P.	5May
Horstmann, Rosemary Elizabeth	P.	5May
Howard, Helen Loyalty	P.	5May
Hume, Nancy Brown	P.	5May
Hunter, Ann Gertrude	P.	5May
Huntley-Walker, Norah	P.	5May
Ingleby, Sylvia Florence	P.	5May
Kingham, Ethel Valerie	P.	5May
Lovett, Marjorie Jeanne	P.	5May
Mitchell, Cynthia Marguerite	P.	5May
Moore, Agnes Ellen	P.	5May
O'Beirne-Ryan, Maureen Prudence	P.	5May
O'Brien, *Hon.* Griselda Etheldreda Clodah	P.	5May
Pemberton, Barbara	P.	5May
Pitts, Dorothy Rose	P.	5May
Riddle, Ellaline Vivienne	P.	5May
Smith, Daphne Phyllis Vaughan	P.	5May
Taylor, Margaret	P.	5May
Taylor, Mary Edith	P.	5May
Taylor, Rosalind Megan	P.	5May
Walder, Mary	P.	5May
Wallington, Phyllis Margaret	P.	5May
Wardle, Bridget Mary	P.	5May
Wilson, Anne Hargrave	P.	5May
Seaward, Frances May	P.	9May
Abercrombie-Smythe, May	P.	10May
Adam, Sara Todd	P.	10May
Brown, Eleanor Dorothy	P.	10May
Cameron, Sara Elizabeth	P.	10May
Lewis, Elaine Elizabeth	P.	10May
Liddell, Patricia	P.	10May

Assistant Section Officers—*contd.*

1941

Muckleston, Joan Faye .....P. 10May
Rayner, Joan Laurie Crisp .....P. 10May
Sanders, Mary Irene McConnell .P. 10May
Ure, Ruth Christine .....P. 10May
Chisman, Kathleen Ida Betty ...P. 17May
Colston, Joan.....P. 17May
Edwards, Elizabeth Pugh .....P. 17May
Fleet, Joan Beatrice .....P. 17May
Keates, Rosemary .....P. 17May
Le Feuvre, Dorothy Isabel .....P. 17May
Peacock, Gwendolen Muriel .....P. 17May
Reay, Edith Maureen.....P. 17May
Reid, Joyce Agnes .....P. 17May
Ritchie, Mary Fraser .....P. 17May
Andain, Rosemerry.....P. 19May
Back, Helen Eugenie Violet .....P. 19May
Boyd, Gertrude .....P. 19May
Briggs, Margaret Katharine .....P. 19May
Byars, Bessie Doris .....P. 19May
Dawson, Barbara Katheline Anne P. 19May
Flatman, Joyce Mary.....P. 19May
Francis, Nancy Lorraine .....P. 19May
Fry, Denise Godfrey.....P. 19May
Fyffe, Sheelagh .....P. 19May
Harding, Edna Mary .....P. 19May
Jenney, Enid Doreen .....P. 19May
Knowles, Jean Frances Elsie ....P. 19May
Lee, Margaret Phyllis.....P. 19May
Lloyd, Florence Sheila .....P. 19May
Lockhart, Mary McIlwraith .....P. 19May
Lockyer, Vera Grace.....P. 19May
Lowe, Eileen Ann .....P. 19May
Martin, Irene Sefton.....P. 19May
O'Reilly, Veronica Patricia Mary .P. 19May
Pain, Enid Marie .....P. 19May
Pigg, Palacia .....P. 19May
Plowden, Ethel Gwenllan Chicheley P. 19May
Prentiss, Audrey Pamela .....P. 19May
Purdy, Jean Sutherland .....P. 19May
Spink, Cecilia.....P. 19May
Thatcher, Muriel Susie .....P. 19May
Walker, Aileen Francian .....P. 19May
Walker, Evelyn Bridget .....P. 19May
Waller, Mary Ashton .....P. 19May
Warren Brown, Irene .....P. 19May
Wells, Pauline Dorothy .....P. 19May
Winser-Herold, Pauline .....P. 19May
Bell, Margaret .....P. 19May
Dingwall-Fordyce, Ianthe .....P. 19May
Green, Queenie Frances .....P. 19May
Jones, Alma Mary .....P. 19May
McKinley, Joan Selkirk .....P. 19May
Parkinson, Isobel Nora .....P. 19May
Pigeon, Pamela Mary .....P. 19May
Robertson, Sheila Farley .....P. 19May
Rose, Margaret Effie .....P. 19May
Rowbottom, Margaret Esther....P. 19May
Rylands, Mary Cynthia .....P. 19May
Stuart, Jean .....P. 19May
Ann, Pamela Doris .....P. 24May
Booker, Margaret Norah.....P. 24May
Cargill, Leonie Margaret Mary..P. 24May
Inglis, Violet Alice Harriette....P. 24May
Knight, Betty Harriett Annie....P. 24May
Lennox, Jemima Dorothy.....P. 24May
Platt, Barbara Frederica.....P. 24May
Steventon, Marjorie Madeleine ..P. 24May

1941

Turton, Violet Maude.....P. 24May
Newenham, Margaret .....P. 24May
Bowyer, Vera Theresa.....P. 30May
Garland, Martha Shirley.....P. 30May
Lindsay, Mary Crawford.....P. 30May
Barr, Gabrielle Eleanor .....P. 30May
Morrah, Joyce Eileen.....P. 30May
Davies, Phyllis .....P. 31May
Gaisford, Doris Laura.....P. 31May
Higson, Lurline Isabel Emily..P. 31May
Jacobs, Elaine .....P. 31May
Kent, Sylvia Harcourt.....P. 31May
Masters, Angela Mary.....P. 31May
Miller, Marjorie Hume.....P. 31May
Owen, Olive Mary Noall.....P. 31May
Sage, Barbara Mary.....P. 31May
Westbury, Elizabeth Patience Millicent .....P. 31May
Davidson, Marjorie Isobel .....P. 31May
Ashley Cooper, *Lady* Lettice Mildred Mary P. 2June
Baker, Gwendoline Frances.....P. 2June
Baxter, Patricia Mary .....P. 2June
Box, Ethel Dorothea Dixon .....P. 2June
Braun, Margaret Helen .....P. 2June
Brook, Barbara Alice .....P. 2June
Bullard, Betty Crisp.....P. 2June
Clifford, Margaret Stella Brooke..P. 2June
Crawshay-Jones, Ruth.....P. 2June
Dudley Ryder, Vera Hope .....P. 2June
Guest, Maureen Edith .....P. 2June
Harris, Barbara.....P. 2June
Harrison, Edith Mary .....P. 2June
Hedges, Joan Inman .....P. 2June
Jones, Marie Dorothy .....P. 2June
McLaren, Edith Belle.....P. 2June
May, Freda Annie.....P. 2June
Milbank, Queenie Victoria Lilian P. 2June
Murray, Phyllis Mary.....P. 2June
Roberts, Olwen Victoria .....P. 2June
Robinson, Beatrice Cecilia .....P. 2June
Setterfield, Margaret Yvonne ....P. 2June
Seymour, Joan .....P. 2June
Sharp, Jeannette Claire .....P. 2June
Smith, Frances Margaret .....P. 2June
Smith, Joan Mary Chaloner .....P. 2June
Stevenson, *The Hon.* Elaine .....P. 2June
Strang, Elisabeth Margaret.....P. 2June
Stredder, Hilda Jean .....P. 2June
Ashley, Kathleen Ellen .....P. 7June
Blank, Joan Mary.....P. 7June
Crawford, Hilda Margaret Anne..P. 7June
Fail, Esther Frances.....P. 7June
Ferguson, Agnes Livingstone Currie P. 7June
Harper, Natalie Angela Frances Elizabeth .....P. 7June
McPoland, Eileen Margaret.....P. 7June
Pritchard, Jean Mary.....P. 7June
Rowe, Cynthia Mason .....P. 7June
Squair, Sybil Jessie Hay .....P. 7June
Tomes, Joyce Barrow .....P. 7June
Whitby, Fanny Barbara .....P. 7June
Whitfield, Antoinette .....P. 7June
Williams, Mavis Joyce Foulerton.P. 7June
Winder, Joan Barbara .....P. 7June
Bawden, Joan Odette.....P. 7June
Harvey, Betty Joyce .....P. 7June
O'Brien, *The Hon.* Finola Helga Lætitia Monica .....P. 7June
Beale, Marjorie Dering.....P. 14June
Beard, Norah Yolande.....P. 14June

Assistant Section Officers—*contd.*

1941

Briercliffe, Margery ..... P. 14June
Buchanan, Suzanne Desmeen ... P. 14June
Carver, Isabella Katherine ..... P. 14June
Compston, Anne Rosemary ..... P. 14June
Corrick, Margaret Harriet ..... P. 14June
Dyce, Mary Georgina ..... P. 14June
Evans, Olwen Rachel ..... P. 14June
Foxwell, Mamie Cottam ..... P. 14June
Frank, Lorna Margaret ..... P. 14June
Miller, Beryl Enid Sybil ..... P. 14June
Mitchell, Wendy LeQuesne ..... P. 14June
Morphy-Morris, Phyllis Palmerston P. 14June
Oatway, Joyce ..... P. 14June
Rowbotham, Joyce Cheetham ... P. 14June
Threlfell, Barbara Christie ..... P. 14June
Aubrey, Mary Elizabeth ..... P. 16June
Barr, Joan Carterette ..... P. 16June
Barringer, Molly Lee ..... P. 16June
Benwell, Dorothy Katherine .... P. 16June
Blair, Mary ..... P. 16June
Bryan, Joan Annie ..... P. 16June
Bush, Mary Joan ..... P. 16June
Clapperton, Dorothy June ..... P. 16June
Clark, Pamela ..... P. 16June
Crabbe, Agnes Cooper ..... P. 16June
Garlick, June Myrtle ..... P. 16June
Guinnes, Barbara Mair ..... P. 16June
Gunning, Isobella Ramage ..... P. 16June
Hands, Flora Dorothy ..... P. 16June
Hemsworth, Catherine ..... P. 16June
Henderson, Patricia Mary ..... P. 16June
Hill, Elizabeth Bertha ..... P. 16June
Hutchesson, Rachel Malcolm ... P. 16June
Jones, Catherine ..... P. 16June
Judge, Joan Pamela ..... P. 16June
King, Charmain Drew Ida ..... P. 16June
Laslett, Mary Elizabeth ..... P. 16June
Lowe, Margaret Ann ..... P. 16June
Marchington, Francis Jackson .. P. 16June
Marsden, Joan ..... P. 16June
Matthias, Dilys ..... P. 16June
Miller, Gertrude Elinor ..... P. 16June
Mowat, Marian ..... P. 16June
Muggeridge, Phillipa Jill ..... P. 16June
Ogle, Barbara Hannah ..... P. 16June
Paddock, Margaret Joyce ..... P. 16June
Phillips, Lucy May ..... P. 16June
Price, Pamela Margaret ..... P. 16June
Ryan, Veronica Mary ..... P. 16June
Shepherd, Mary Frances Curll .. P. 17June
Thornton, Gwendoline Ethel .... P. 16June
Wilkins, Patricia ..... P. 16June
Williamson, Marjorie Kathleen .. P. 16June
Willson, Sheila ..... P. 16June
Wright, Evelyn Mabel ..... P. 16June
Baker, Dorothy ..... P. 21June
Broomfield, Vera ..... P. 21June
Bryan, Elizabeth Ruby Alice ... P. 21June
Budgen, Catherine Joan ..... P. 21June
Furnivall, Barbara Francis ..... P. 21June
Goodisson, Mary Pamela ..... P. 21June
Grant-Crawford, Jeanette Valerie P. 21June
Grundy, Frances Margaret ..... P. 21June
Hammond-Williams, Enid Betty . P. 21June
Harrison, Bridget Mary ..... P. 21June
Hickman, Hazel ..... P. 21June
Hickman, Hilary ..... P. 21June
Hughes, May King ..... P. 25June

1941

Lister, Sheila ..... P. 21June
McGee, Jean Ione Frances ..... P. 21June
Mason, Paulette Barnes ..... P. 21June
Maxwell, Daisy Lavinia ..... P. 21June
Mitchell, Gertrude Mary ..... P. 21June
O'Brien, Gillian Mary ..... P. 21June
Pearman-Smith, Valerie Baynard P. 21June
Peterson, Stella Catharine ..... P. 21June
Ross, Lilias Margaret Mackinlay P. 21June
Straker, Catherine Ann ..... P. 21June
Wingate, Monica Hay Fenton ... P. 21June
Boaden, Mary Freeman ..... P. 23June
Booth, Marie Irene ..... P. 23June
Brewster, Jean Doreen ..... P. 23June
Bullock, Joan ..... P. 23June
Chapman, Joan Bridget ..... P. 23June
Crowe, Cedella Bateman ..... P. 23June
Drought, Alice Bristow ..... P. 23June
Dudding, Pamela Pleasance .... P. 23June
Gaskell, June Patricia Bruce .... P. 23June
Heath, Elizabeth Audrey ..... P. 23June
Joy, Barbara Rosemary ..... P. 23June
McGinnis, Joyce Edith Ann .... P. 23June
MacGregor, Yvonne Anne ..... P. 23June
Price, Margaret Elsie ..... P. 23June
Pugh, Suzanne Marie ..... P. 23June
Rimington, Ruth Jasmine ..... P. 23June
Sancto, Gloria Eira Kitty ..... P. 23June
Saunders, Mary Katherine ..... P. 23June
Taylor, Cecily Lloyd ..... P. 23June
Long, Margaret Eva ..... P. 30June
Adam, Aileen ..... P. 30June
Ashbee, Felicity Jane ..... P. 30June
Ashley, Edith Marjorie ..... P. 30June
Barrett, Joan ..... P. 30June
Body, Brenda Lavinia ..... P. 30June
Boucher, Mary Callander ..... P. 30June
Boys, Elizabeth Ellen ..... P. 30June
Brown, Eileen Stuart ..... P. 30June
Bryson, Juillette Latouche ..... P. 30June
Butler, Constance Hebden ..... P. 30June
Chestnutt, Mary Stewart ..... P. 30June
Clutterbuck, Eva Jill ..... P. 30June
Curzon, Joan ..... P. 30June
Deacon, Queenie ..... P. 30June
Edwards, Rosalie ..... P. 30June
Ellis, Janet Frances ..... P. 30June
Field, Barbara ..... P. 30June
Gaunt, Constance Mary ..... P. 30June
Goodwin, Lucy Eileen ..... P. 30June
Goss, Phyllis Valerie ..... P. 30June
Griffin, Dora ..... P. 30June
Heywood, Catherine Mary ..... P. 30June
Hickman, Eleanor ..... P. 30June
Hoare, Marjorie Gwendoline ..... P. 30June
Inglis, Elizabeth Jack ..... P. 30June
Jervis-Read, Elizabeth Ann .... P. 30June
Jones, Hilda Sefton ..... P. 30June
Keeton, Doreen Milner ..... P. 30June
Kelly, Penella Agnes ..... P. 30June
Lewis, Joan Burley ..... P. 30June
McAlden, Alice Eleanor ..... P. 30June
McKenzie, Janet Symon Scott .. P. 30June
McKie, Mary Elinor ..... P. 30June
Miller, Grace Haddow ..... P. 30June
Morrison, Mildred Isobel ..... P. 30June
Morse, Beryl Linda ..... P. 30June
Mortimer-Rose, Eelinn ..... P. 30June
Murray, Patricia Marjorie ..... P. 30June
Paton, Deborah Dorothea ..... P. 30June
Powell, Brenda Megan ..... P. 30June
Raffles, Diana Margaret ..... P. 30June

Assistant Section Officers—*contd.*

1941

Rathfelder, Brenda Evelyn ..... P. 30June
Richardson, Joan Marion ..... P. 30June
Russell, Rona ..... P. 30June
Sample, Stella Grace Helena .... P. 30June
Savill, Shirley ..... P. 30June
Scott, Adrian Sherburn ..... P. 30June
Scott, Brenda Mary ..... P. 30June
Scott, Edith Mary ..... P. 30June
Seymour, Celia Magdalena ..... P. 30June
Shorthose, Barbara ..... P. 30June
Simpson, Frances Linda Muriel . P. 30June
Skinner, Barbara Dayrell ..... P. 30June
Sooby, Barbara Ethel ..... P. 30June
Stewart, Helen Mary Sutherland . P. 30June
Strachan, Evelyn Rosemonde Travers ..... P. 30June
Tonkin, Nancy Ethel ..... P. 30June
Traill, Audrey Gertrude Muriel .. P. 30June
Ure, Anna Todd McLymont .... P. 30June
Weir, Nancy Mary ..... P. 30June
Whitle, Florence Margaret ..... P. 30June
Wood, Marjorie Georgina ..... P. 30June
Wormald, Margaret Louise ..... P. 30June
Wright, Beatrice Adelaide Constance P. 30June
Bear, Mary Deane ..... P. 5July
Braga, Muriel May ..... P. 5July
Braithwaite, Ruth Mary ..... P. 5July
Buley, Daphne Joan ..... P. 5July
Campbell, Doris Gardner ..... P. 5July
Davidson, Jean Lesley Aytoun .. P. 5July
Davies, Mary Louise ..... P. 5July
Dorrell, Pamela ..... P. 5July
Du Val, Corinne ..... P. 5July
Edwards, Madge Gloria ..... P. 5July
Evans, Patricia ..... P. 5July
Finnis, Nancy Bruce ..... P. 5July
Frazier, Maisie ..... P. 5July
Hellard, Amber Pauline ..... P. 5July
Hicks, Zoë ..... P. 5July
Jarrett, Doris Lilian ..... P. 5July
Lister, Pearl Dorothea ..... P. 5July
Llewelyn-Jones, Beti Wyn ..... P. 5July
Meade-King, Olivia Frances .... P. 5July
Moore, Sylvia Grace ..... P. 5July
Morrell, Josephine Mary ..... P. 5July
Munro, Jeanne Lawson ..... P. 5July
Payne, Mary Caroline Ruth ..... P. 5July
Plenderleith, Norah Essie ..... P. 5July
Purves, Aileen Mary ..... P. 5July
Scott, Margaret Phyllis ..... P. 5July
Shuter, Hilda Alice ..... P. 5July
Sweeney, Eileen Douglas ..... P. 5July
Taylor, Zina Beatrice ..... P. 5July
Baxter, Dinah ..... P. 12July
Brodie, Mary Simpson McArthur P. 12July
Cain, Dorothy ..... P. 12July
Crofton, Ursula Doryne Elizabeth P. 12July
Cross, Ailsa Jean ..... P. 12July
Edwards, Joyce Eleanor Mary .. P. 12July
Eve, Kathleen Millicent ..... P. 12July
Finch, Joyce Elsie ..... P. 12July
Fraser, Felicia Margaret ..... P. 12July
Hook, Elizabeth Mary ..... P. 12July
Hughes, Eileen Mary ..... P. 12July
Hurman, Jessie Margaret ..... P. 12July
McKnight, Doreen Mary ..... P. 12July
McMichael, Margaret Jean ..... P. 12July
Moorby, Violet Irene ..... P. 12July
Oatley, Daphne Ida ..... P. 12July
Oliphant, Violet Wilhelmina Edna P. 12July

1941

Phillips, Joyce ..... P. 12July
Raven, Yvonne ..... P. 12July
Read, Jean Pamela ..... P. 12July
Varley, Irene ..... P. 12July
Woods, Barbara Florence ..... P. 12July
Atkinson, Irené Maude ..... P. 14July
Baadsgaard, Ruth ..... P. 14July
Barnwell, Jean Malin ..... P. 14July
Blows, Margaret Elizabeth Muriel P. 14July
Browne, Mary Margaret ..... P. 14July
Buchanan, Margaret Leck ..... P. 14July
Charlton, Elsa Winifred ..... P. 14July
Dallen, Marjorie May ..... P. 14July
Davidson, Alison Babette ..... P. 14July
Davison, Margaret Joyce ..... P. 14July
Edge Cole, Olga Patricia ..... P. 14July
Farnsworth, Emma ..... P. 14July
Faulkner, Winifred ..... P. 14July
Frost, Norah Lilian ..... P. 14July
Gordon, Esther Margaret Hamilton P. 14July
Hamilton, Mary Elizabeth ..... P. 14July
Haslam, Margaret Elizabeth .... P. 14July
Herrin, Helen Brigit ..... P. 14July
Hewitt, Moyra Louisa Margaret .. P. 14July
Holt, Lilian ..... P. 14July
Hooper, Audrey Kathleen ..... P. 14July
Laird, Barbara Franklin ..... P. 14July
Landray, Kathleen Joan ..... P. 14July
Lawson, Elizabeth Margarulte .. P. 14July
Lewis, Gwladys Katie ..... P. 14July
Maclean, Jocelyn ..... P. 14July
Marshall, Francis Amelia ..... P. 14July
Massingham, Iris Marjorie Mary P. 14July
Masterman, Katherine Sonia Frances P. 14July
Matthews, Vera ..... P. 14July
Moir, Margaret MacWilliam .... P. 14July
Moody, Stephanie Gray ..... P. 14July
Myers, Doreen Caroline ..... P. 14July
Nicolson, Dorothy Kate ..... P. 14July
Patrick, Margaret Winifred ..... P. 14July
Picton, Ethel Brenda ..... P. 14July
Potter, Cicely ..... P. 14July
Robertson, Elizabeth Catharine .. P. 14July
Robson, Eva Alice Charlton .... P. 14July
Rowell, Joan ..... P. 14July
Shilling, Peggy Suvla ..... P. 14July
Skoulding, Eileen Anne ..... P. 14July
Smyth, Olwen Annarella ..... P. 14July
Storrar, Doris May ..... P. 14July
Temperley, Margaret Agnes Vargeille ..... P. 14July
Thoms, Marjory Warden ..... P. 14July
Tinsley, Clarice Emma ..... P. 14July
Titman, Joyce Anne ..... P. 14July
Twiggle-Molecey, Adrian Joan ... P. 14July
Weekes, Mollie ..... P. 14July
Whitham, Joyce Muriel ..... P. 14July
Wisnom, Margaret Isobel ..... P. 14July
Yates, Ursula ..... P. 14July
Davidge, Helen Joyce ..... P. 19July
Hatton, Betty Fay ..... P. 19July
Lockett, Eunice Madeline ..... P. 19July
Mortimer, Zoe Louise ..... P. 19July
Pollitt, Beryl Margaret ..... P. 19July
Remington, Wendy ..... P. 19July
Single, Joan Kirkland ..... P. 19July
Smith, Sybil Dorothy ..... P. 19July
Vander Byl, Eve Loseby ..... P. 19July
Whitlow, Ada Elizabeth ..... P. 19July
Wolf, Hermione Frances Veronica P. 19July
Young, Katherine Mavis ..... P. 19July
George, Mabel Doris ..... P. 21July
Balfour, Betty Oswald ..... P. 26July
Burnett, Joan Patricia ..... P. 26July

Assistant Section Officers—*contd.*

1941

Clark, Kathleen Winifred	P.	26July
Clough, Joan Mary	P.	26July
Cohen, Patricia	P.	26July
Daly, Patricia Joyce Annette	P.	26July
Elliott, Florence May	P.	26July
Holcombe, Gwendoline Elsie	P.	26July
Hornby, Margaret	P.	26July
Le Mesurier, Lavender Rosemary	P.	26July
Walker, Pamela Mary	P.	26July
Yates, Elizabeth	P.	26July
Anderson, Winifred Mary	P.	28July
Ascherson, Janet Elizabeth	P.	28July
Baker, Ivy Maud	P.	28July
Carlebach, Phyllis Emma Egerton	P.	28July
Chadwick, Florence Margaret	P.	28July
Coupe, Daphne Madge	P.	28July
Crozier, Muriel Eileen Eaden	P.	28July
David, Barbara	P.	28July
Davison, Joan Eileen	P.	28July
Downes, Mary Patricia	P.	28July
Ewen, Jessie Keith	P.	28July
Ewens, Mildred Mary	P.	28July
Fenn, Jacqueline	P.	28July
Goodhart, Dorothy Joyce	P.	28July
Greenslade, Olive Beatrice	P.	28July
Harrison, Jean	P.	28July
Haslam, Mollie Patricia	P.	28July
Hay, Mary Ann Ayre	P.	28July
Herrod, Pamela Peggy	P.	28July
Hickman, Alice Beatrice	P.	28July
Kirby, Kathleen Winifred	P.	28July
Lamb, Zoë Elodie	P.	28July
Lee-Smith, Joyce Alice	P.	28July
McCabe, Phoebe Victoria	P.	28July
Marsh, Dorothie Valda	P.	28July
Maud, Ivy Lillian Irene	P.	28July
Pacey, Elizabeth Maude	P.	28July
Robinson, Betty Thora	P.	28July
Salmond, Maureen Angela	P.	28July
Saville, Margaret Eleanor	P.	28July
Seales, Maie Lillie Hamilton	P.	28July
Thompson, Ursula Mary	P.	28July
Wear, Sheila Marjorie	P.	28July
Weightman, Joyce Leonore	P.	28July
Arrowsmith, Caroline Margaret	P.	28July
Bartels, Agnes Robertson Donald	P.	28July
Dukes, Margaret	P.	28July
Harrison, Gwendolen Hardy	P.	28July
Hey, Jennie	P.	28July
Hoare, Madeline Mary	P.	28July
Jones, Edith	P.	28July
Kaye, Elizabeth Mary	P.	28July
Laws, Winifred Mary	P.	28July
Leighton, Beatrice Romaine	P.	28July
Linton, Jessie Elizabeth	P.	28July
McCulloch, Jean Burnett Sangster	P.	28July
Openshaw, Eunice Mary	P.	28July
Perry, Joan Mary	P.	28July
Richmond, Margaret Ann	P.	28July
Roberts, Winifred Mary	P.	28July
Simpson, Vera Margaret	P.	28July
Terry, Eileen Mary	P.	28July
Walters, Joan Elizabeth	P.	28July
Warburton, Renie	P.	28July
Young, Faith	P.	28July
Beavan, Felicity	P.	1Aug
Clarke, Audrey Winifred	P.	1Aug

1941

Dewar, Pauline Ailsie	P.	1Aug
Doubleday, Eileen Mary	P.	1Aug
Gray, Barbara Mary Young	P.	1Aug
Griffiths, Daphne Gordon	P.	1Aug
House, Cherry	P.	1Aug
Macintyre, Jean	P.	1Aug
Maclaughlin, Cecily Dolores	P.	1Aug
Manning, Elvina Lisbeth	P.	1Aug
Mowatt, Jean	P.	1Aug
Palmer, Barbara Louise	P.	1Aug
Silver, Eveline Marion	P.	1Aug
Simonds, Rhoda Mary	P.	1Aug
Stevenson, Jacqueline Mary	P.	1Aug
Talbot, Katharine Helen Diana Lalage Talbot	P.	1Aug
Watts, Kathleen Florence	P.	1Aug
Beardsall, Evelyn Alice	P.	2Aug
Coope, Gladys	P.	2Aug
Fyfe, Jean Weir Smith	P.	2Aug
Gatfield, Peggy Eileen	P.	2Aug
Hall, Margaret Elizabeth	P.	2Aug
Pender, Mary Hill	P.	2Aug
Porter, Audrey	P.	2Aug
Rickman, Patricia	P.	2Aug
St. John, *Hon.* Katharine Barbara	P.	2Aug
Scott, Mary Elizabeth	P.	2Aug
Simmons, Joan Yvonne Edith	P.	2Aug
Thompson, Amy Margaret	P.	2Aug
Alcock, Dorothy May Noel	P.	4Aug
Allen-Jones, Mary Adeline	P.	4Aug
Atack, Lucy Caven	P.	4Aug
Ballard, Lois	P.	4Aug
Bell, Mary Broadley	P.	4Aug
Binns, Margaret Barritt	P.	4Aug
Blackburn, Evelyn Margaret	P.	4Aug
Blewitt, Mary	P.	4Aug
Bristow, Helen Mary	P.	4Aug
Cameron, Elizabeth Jane	P.	4Aug
Campbell, Doreene Hamilton	P.	4Aug
Cave, Nancy Beryl	P.	4Aug
Compton, Muriel Grace	P.	4Aug
Coombs, Jean Alethia	P.	4Aug
Cox, Edwina Margaret	P.	4Aug
Crispe, Marian Dorothy	P.	4Aug
Currie, Agnes Maude	P.	4Aug
Dean, Muriel Marjorie	P.	4Aug
Deane-Drummond, Marigold	P.	4Aug
De Marney, Evelyn Diana	P.	4Aug
Dunn, Margaret Hope	P.	4Aug
Eller, Molly	P.	4Aug
England, Cecily Alexandra Mary	P.	4Aug
Eyton Williams, Sheila Kathleen	P.	4Aug
Galloway, Brenda	P.	4Aug
Green, Patricia Littleton	P.	4Aug
Hall, Janet McLean	P.	4Aug
Hall, Pamela Mary	P.	4Aug
Helby, Henrietta Margaret Rosemary	P.	4Aug
Hill, Gladys Constance	P.	4Aug
Howitt, Mary Wentworth	P.	4Aug
Humpherson, Muriel Irene	P.	4Aug
Hutton, Ellen Garner	P.	4Aug
Hyslop, Elizabeth Helen	P.	4Aug
Jackson, Charis Lyle	P.	4Aug
Jackson, Edith	P.	4Aug
Jackson, Joan Evelyn Mary	P.	4Aug
Lambson, Olive Ida Haddon	P.	4Aug
Lane, Phyllis	P.	4Aug
Lee, Betty	P.	4Aug
McKillen, Kathleen Rebecca	P.	4Aug
Mancell, Rose	P.	4Aug

Assistant Section Officers—*contd.*

1941

Mathews, Mary Teresa	P.	4Aug
Maybury, Kathleen Clarice	P.	4Aug
Miller, Olga Joan	P.	4Aug
Morgan, Margery Mabel	P.	4Aug
Neal, Diana Mary	P.	4Aug
Orlebar, Diana Borrer	P.	4Aug
Osbourne, Beatrice Mary	P.	4Aug
Pratt, Muriel Constance	P.	4Aug
Rhodes, Elinor Dorothea	P.	4Aug
Robins, Ena Mary	P.	4Aug
Russell-Davis, Enid Gwenllyan	P.	4Aug
Sarsby, Dorothy Elaine	P.	4Aug
Sayers, Bridget Katharine	P.	4Aug
Searle, Beatrice Mary	P.	4Aug
Silverman, Marquerite Ruth	P.	4Aug
Silvester, Elleen Emily	P.	4Aug
Slade, Barbara Agnes	P.	4Aug
Smart, Edith Mary	P.	4Aug
Steinfurth, Olive Ruby	P.	4Aug
Stokes, Florence Ellen	P.	4Aug
Thorpe, Peggy	P.	4Aug
Townsend, Rita	P.	4Aug
Walker, Beryl Gertrude	P.	4Aug
Westbrook, Joyce Dorothy	P.	4Aug
Woodman, Dorothy Easter Ellen	P.	4Aug

INDIAN AIR FORCE

HIS MAJESTY THE KING EMPEROR

VICEROY AND GOVERNOR-GENERAL OF INDIA:

His Excellency the Right Honourable Victor Alexander John Hope, Marquess of Linlithgow, *K.T G.M.S.I., G.M.I.E.*

DEFENCE DEPARTMENT (AIR FORCE BRANCH) GOVERNMENT OF INDIA:

Member of Council in Charge:—

His Excellency General Sir Robert A. Cassels, *G.C.B., C.S.I., D.S.O.*, Commander-in-Chief in India and Defence Member of the Executive Council of Governor General.

Secretary—C. M. G. Ogilvie, *C.B.E., I.C.S.*

Deputy Secretary—Col. N. G. Hind, *M.C.*

Under Secretary—B. F. H. B. Tyabji, *I.C.S.*

Administrative Officer—A. R. Tooke, *M.B.E.*

Officer Supervisors { W. B. Moorman, *M.B.E.*
W. A. J. White, *M.B.E.*

AIR HEADQUARTERS, INDIA:

Air Officer Commanding in Chief Royal Air Force in India and Air Force Adviser to His Excellency The Commander-in-Chief and Defence Member.

Air Vice-Marshal Sir Patrick H. L. Playfair, *K.B.E., C.B., C.V.O., M.C.*

Financial Advisers to the Air Officer in Chief Commanding Air Forces in India and Controller Accounts, Air Forces.

Financial Adviser, Military Finance—E. T. Coates, *C.I.E., I.C.S.*

Deputy Financial Adviser—J. R. Hope.

Assistant Financial Adviser—J. A. Rahim, *I.C.S.*

Controller of Accounts Air Forces—A. G. Jacob, *B.A. (Hons.)*

List of Officers of the Indian Air Force according to Seniority

General Duties Branch.

Flight Lieutenants.

Mukerjee, Subroto (*Commanding Officer*)	15Feb.39
Awan, Aizad Baksh	15Feb.39
Engineer, Aspy Merwan	15May40

Flying Officers.

Majumdar, Karun Krishna	9July35
Narendra	9July35
Runganadhan, Henry	28Jan.36
Hablbullah Khan	27July37
Ravinder Hari Darshan Singh	27Jan.38
Mehar Singh	1Aug.38

Flying Officers—cont.

Janjua Muhd Khan (*Lt., 1/7th Rajput Regt.*)	1Mar.39
Nanda Diwan Atma Ram (*2/15th Punjab Regt.*)	1Mar.39
Burhan-ud-din (*Lt., 5/10th Baluch Regt.*)	1Mar.39
Virdi, Mohindra Singh (*Lt., 4/19th Hyderabad Regt.*)	19May39

Pilot Officers.

Goyal, Surendra Nath	30July38
Arjan Singh	23Dec.39
Prithipal Singh	23Dec.39

Equipment Branch.

Flying Officers.

Tandon, Jagat Narain	15Aug.33
Nanda, Baldev Krishna	17Feb.40

Indian Air Force Volunteer Reserve

General Duties Branch

Pilot Officers

Chand, Rup	7Nov.39
Majithia, Surjit Singh	8Nov.39
Mathai, Joseph	10Nov.39
Manchanda, Prakash Chander	13Nov.39
Morad, Abul Mojahed	14Nov.39
Das, Kalyan Ranjan	14Nov.39
Choudhuri, Hemango Nath	14Nov.39
Bhanj Deo, Dhrubendra Chandra	14Nov.39
Lal, Pratap Chandra	14Nov.39
Samant, Dattatraya Anant	14Nov.39
Dugal, Bhupindar Singh	14Nov.39
Sondhi, Kundan Lal	14Nov.39
Choksey, Murzban	17Nov.39
Mansukhani, Hiranand Nandiram	17Nov.39
Naqvi, Syed Mushtaque Hussain	18Nov.39
Engineer, Jehangir Merwan	18Nov.39
Rajaram Ramaswami	20Nov.39
Sitaram, Ramaswami	20Nov.39
Tyabji, Habib Sulman Badruddin	21Nov.39
Gazdar, Noshir Maneck	22Nov.39
Naidu, Ipparthi Gurunadhan	15Feb.40
Minwala, Dosu Jehangir	15Feb.40
Belvalkar, Vasudev	15Feb.40
Raza, Haider	15Feb.40
Ashraf, Sheikh Mohd	15Feb.40
Mukherjee, Aroon	15Feb.40
Dang, Onkar Nath	15Feb.40
Rabb, Maqbool	15Feb.40
Hassan, Syed, Haider	15Feb.40
Lodhie, Azeez	15Feb.40
Atmaram, Ramchendar	15Feb.40
Jali, Kishinchand Dewanchand	15Feb.40
Italia, Jamshed Dinshaw	15Feb.40

ALPHABETICAL INDEX OF NAMES

Ranks :— The following abbreviations are used in this index :—

MRAF	denotes	Marshal of the R.A.F.
ACM	,,	Air Chief Marshal
AM	,,	Air Marshal
AVM	,,	Air Vice-Marshal
VA	,,	Vice-Admiral
AC	,,	Air Commodore
GC	,,	Group Captain
Col.	,,	Colonel
Wg.-Cr.	,,	Wing Commander
Lt.-Col.	,,	Lieutenant-Colonel
Cdr.	,,	Commander
SL	,,	Squadron Leader
Lt.-Cdr.	,,	Lieutenant-Commander
Ch.	,,	Chaplain
FL	denotes	Flight Lieutenant
FO	,,	Flying Officer
Lt.	,,	Lieutenant
PO	,,	Pilot Officer
APO	,,	Acting Pilot Officer
CC	,,	Serving in class "CC" R.A.F.O.
WO	,,	Warrant Officer
Q	,,	Quartermaster (Medical)
EO	,,	Education Officer
PMNS	,,	Princess Mary's R.A.F. Nursing Service
WAAF	,,	Women's Auxiliary Air Force

Branches :—

The various gradation lists are given below in the order in which they appear, and in certain instances key letters in brackets are used in this index to indicate the branches to which officers belong :—

Officers serving on the Active List :—			Commencing on Page
General Duties Branch			221
,, ,, ,,	(Air Gunners)	denoted by (G)	468
,, ,, ,,	(Observers)	,, ,, (O)	481
,, ,, ,,	(Navigation Instructors)	,, ,, (N)	494
Technical Branch :—			
Engineers		,, ,, (T) (e)	496
Signals		,, ,, (T) (s)	536
Armament		,, ,, (T) (a)	561
Balloon Branch		,, ,, (B)	576
Administrative and Special Duties Branch		,, ,, (ASD)	614
Meteorological Branch		,, ,, (Met)	886
Training Branch (R.A.F.V.R.)		,, ,, (Tr) (VR)	1156
Equipment Branch		,, ,, (E)	891
Accountant Branch		,, ,, (A)	950
Medical Branch		,, ,, (M)	972
Dental Branch		(D)	1026

The numbers shown against Officers' and Warrant Officers' names in this index are those allotted under Air Ministry Orders A349/39 and A419/39 respectively.

Officers serving on the Active List—*continued.*			Commencing on Page
Chaplains Branch	denoted by	Ch	1046
Legal Branch	,, ,,	(L)	1066
Miscellaneous (including attached Officers, etc.)	,, ,,	(Misc)	
Supplementary List	,, ,,	Supp. List	
Warrant Officers	denoted by	WO	1076
Education Service	,, ,,	EO	1113
Princess Mary's R.A.F. Nursing Service	,, ,,	PMNS	1123
Matron	,, ,,	PMNS (M)	1123 to 1135
Senior Sister	,, ,,	PMNS (SS)	
Sister	,, ,,	PMNS (S)	
Staff Nurse	,, ,,	PMNS (SN)	
Reserve and Auxiliary Officers:—			
Reserve of Air Force Officers	,, ,,	(RAFO)	1136
R.A.F.O. Class "CC"	,, ,,	(CC)	1144
Royal Air Force Volunteer Reserve	,, ,,	(VR)	1147
,, ,, ,, ,, ,, (Administrative and Special Duties Branch)	,, ,,	(Ad) (VR)	1151
Royal Air Force Volunteer Reserve (Meteorological Branch)	,, ,,	(Met) (VR)	1151
Auxiliary Air Force	,, ,,	(AAF)	1161
Auxiliary Air Force General List	,, ,,	(AAFGL)	1163
Auxiliary Air Force Reserve of Officers	,, ,,	(AAFRO)	1163
Women's Auxiliary Air Force:—			
Squadron Officers	,, ,,	WAAF (SO)	1164
Flight Officers	,, ,,	WAAF (FLO)	
Assistant Section Officers	,, ,,	WAAF (ASO)	
Indian Air Force Officers	,, ,,	(IAF)	1191
Retired List	,, ,,	(Ret)	1211

The numbers shown against Officers' and Warrant Officers' names in this Index are those allotted under Air Ministry Orders A349/39 and A419/39 respectively.

Personal No.	Name.	Rank.	Seniority.	Col. No.
	A			
88836	Aaronson, G. W.	FO (D) ..	6.12.40	
512195	Abberley, W. G.	WO ..	2.11.39	
23388	Abbey, R.A. ..	FL (D) ..	2.11.39	
350736	Abbinett, S. ..	WO ..	1. 9.38	
	Abbiss, E. F. ..	—	—	24
82184	—— L. W. ..	PO (G) ..	3. 1.41	
43995	Abbitts, R. N...	FO (T) (e)	14. 3.40	
61491	Abbott, A. C...	PO ..	16. 2.41	
350086	—— A. F. G. ..	WO ..	1. 2.40	
27172	—— A. H. ..	SL ..	1. 3.41	
356570	—— C. A. ..	WO ..	1. 6.40	
84142	—— C. B. ..	FL (ASD)	1. 3.41	
84765	—— C. S. ..	PO (ASD)	30. 8.40	
364487	—— C. T. ..	WO ..	1. 7.40	
44877	—— E. R. ..	PO ..	16.10.40	
74366	—— F. ..	PO (ASD)	26. 9.39	
44703	—— F. S. ..	PO (E) ..	17. 9.40	
68851	—— J. H. ..	PO (ASD)	4. 3.41	
68331	—— J. R. ..	APO (Tr) (VR)	1. 2.41	
84582	—— L. F. S. ..	PO (ASD)	13. 8.40	
40167	—— M. E.	FL ..	16. 3.41	
86135	—— M. W. N.	PO (T) (e)	4.10.40	
62413	—— R. ..	PO (ASD)	24. 3.41	
81110	—— R. A. ..	FO (T) (e)	21. 6.41	
83497	—— R. A. ..	PO (E) ..	27. 9.40	
80638	—— S. A. ..	FO (ASD)	8. 6.41	
563310	—— S. A. G. ..	WO ..	1. 4.41	
	—— S. J. ..	Hon. PO (ASD) (VR)	27. 8.40	
	—— S. J. ..	—	—	200
21365	—— T. P. ..	FO (A) ..	1. 6.40	
60598	—— W. S. ..	PO (ASD)	12.12.40	
	Abdullah, *H.H. Amir of Trans-Jordan*	AC ..	30.11.40	
73056	Abel, A. G. ..	FO (ASD) / EO ..	7. 9.39 / —	
37458	—— L. E. ..	SL ..	1. 9.41	
90267	Abell, J. M. ..	FL ..	3. 9.40	
62438	Aber, D. ..	PO (ASD)	11. 4.41	
89981	Abercrombie, K. D.	PO (E) ..	4. 4.41	
88525	—— N. G. ..	PO (ASD)	29.11.40	
1934	Abercrombie-Smythe, M.	WAAF (ASO)	10. 5.41	
79622	Abercromby, E. G.	FO (T) (e)	25. 5.41	
	—— K. D. ..	SL (CC) ..	2.10.39	
44971	—— W. ..	PO ..	18.10.40	
31079	Aberdein, A. M.	SL (E) ..	1. 9.41	
67838	Abey, J. D. ..	APO (Tr) (VR)	1. 3.41	
10405	Abnett, A. ..	WO ..	1. 4.41	
68103	Abraham, A. J.	FO (M) ..	23. 5.41	
66363	—— A. L. ..	APO (Tr) (VR)	23. 5.41	
35176	—— B. J. ..	FL (T) (e)	6. 4.41	
	—— E. H. ..	—	—	6
69489	—— G. G. ..	PO ..	26. 6.41	
69061	—— H. S. ..	APO (Tr) (VR)	19. 3.41	
	—— J. B. ..	—	—	4 / 5
74272	—— L. ..	FO (ASD)	7. 9.39	
63227	—— L. F. ..	APO (ASD)	11. 3.41	
28104	—— R. B. ..	SL ..	1. 6.41	
22235	—— T. M. ..	Wg. Cr. ..	1. 6.40	
100438	—— W. H. ..	APO (Tr) (VR)	5. 6.41	
101813	Abrahams, A.M.	FO (M) ..	11. 7.41	
37663	—— R. J. ..	SL ..	1. 9.41	
101885	—— C. ..	APO (Tr) (VR)	2. 5.41	
88526	—— W. J. ..	PO (ASD)	29.11.40	
100576	Abram, J. ..	PO ..	17. 5.41	
30115	Abrams, A. H.	FO ..	13. 9.36	
16215	—— W. G. ..	Wg. Cr.	1. 6.40	
69490	Abrey, C. W. ..	PO ..	26. 6.41	
43223	Abrook, R. H.	FO (T) (S)	15. 2.40	
	Absalom, H.W.L	—	—	9
66877	Absolom, G. O.	APO (Tr) (VR)	28. 3.41	
68825	Abson, W. W.	APO (T) (S)	12. 6.41	
515547	Acey, J. W. ..	WO ..	1. 4.41	
21225	Acfield, H. E. J.	SL (A) ..	1. 6.40	
68664	—— J. R. ..	FO (M) ..	3. 6.41	
05244	Acheson, *Viscount*	Wg. Cr...	1. 6 41	71
	—— *Miss* A. F.	PMNS (SS)	12. 4.39	
74322	—— J. G. I. ..	FO ..	26. 9.40	
68947	Ackary, N. ..	PO (ASD)	9. 8.41	
61624	Ackerley, R. H.	APO (Tr) (VR)	1. 2.41	
35216	Ackerman, R. W.	FO (T) (a)	19. 6.39	
	Ackermann, E. G.	Hon. PO (ASD) (VR)	11. 9.40	
21175	Ackers, J. R. ..	SL (A) ..	1. 6.40	
101785	—— W. ..	APO (E)	4. 6.41	
72595	Ackéry, E. M. ..	FL (ASD)	28. 4.41	
74044	—— W. M. ..	FL (ASD)	2. 4.40	
44701	Ackrill, G. C. R.	PO (ASD)	25. 4.40	
43483	Ackroft, W. W.	FO (T) (S)	15. 2.40	
101875	Ackroyd, H. W.	APO (Tr) (VR)	16. 4.41	
60840	—— J. A. ..	APO (T)(*a*)	13. 1.41	
89982	—— N. ..	PO (E) ..	4. 4.41	
39703	Ackroyd Simpson, P. W.	PO ..	18. 3.39	
73059	Acland, E. F. D.	FL (ASD)	17. 9.40	
78340	—— S. J. D. ..	FO (T) (e)	5. 4.41	
43473	Acott, W. R. ..	FO ..	1. 4.41	
74399	Acres, J. B. ..	FO (ASD)	2. 7.40	
88077	Acton, A. B. ..	PO (ASD)	1.11.40	
78802	—— C. R. ..	FO (ASD)	21.11.40	

Personal No.	Name.	Rank.	Seniority.	Col No
68227	Acton, H. M. M.	PO (ASD)	6. 6.41	
88610	—— K. D. ..	PO (ASD)	21. 1.41	
40496	Acworth, R. A.	FO ..	29. 8.40	
75685	Adair, J. ..	FO (G) ..	17.12.40	
79324	—— R. A. ..	FO (A) ..	22. 6.41	
2158	Adam, A. ..	WAAF (ASO)	30. 6.41	
82445	—— A. J. R. ..	FO (ASD)	22. 7.41	
85067	—— C. R. ..	PO (T) (e)	23. 8.40	
	—— J. ..	— —	—	21
64002	—— J. E. ..	APO (Tr) (VR)	1. 2.41	
	—— J. H. ..	Lt ..	—	17
100746	—— J. S. ..	APO (ASD)	4. 7.41	
85157	—— L. M. ..	PO (ASD)	10. 9.40	
1935	—— S. T. ..	WAAF (ASO)	10. 5 41	
67318	—— T. C. C.	APO (Tr) (VR)	25. 2.41	
39838	—— W. W. ..	FO ..	10.12.39	
29156	Adams, A. A. ..	Wg. Cr...	1. 3.41	
555	—— A. D. M...	—	—	1020
87290	—— A. E. St. J.	PO (ASD)	29. 8.40	
13033	—— A. F. ..	FL ..	3. 9.40	
62800	—— A. H. ..	APO (Tr) (VR)	1. 2.41	
11080	—— A. J. ..	FL (E) (Ret)	1. 1.29	
86654	—— A. W. ..	PO ..	29. 9.40	
1712	—— B. M. ..	WAAF (ASO)	15. 3.41	
100903	—— B. S. ..	APO (Tr) (VR)	23. 5.41	
45927	—— C. ..	FO (ASD)	19. 5.41	
76486	—— C. A. ..	FL (ASD)	1. 9.39	
	—— C. D. ..	GC ..	1. 6.41	
86473	—— C. F. ..	FO (ASD)	1. 2.41	
81550	—— C. H. ..	FO (A) ..	31. 3.41	
46084	—— D. ..	PO ..	10. 7.41	
90537	—— D. A. ..	FO ..	3. 9.40	
88018	—— D. C. ..	PO ..	7.11.40	
100063	—— D. E. ..	PO (O) ..	29. 6.41	
63611	—— D. P. ..	APO (Tr) (VR)	5. 4.41	
349728	—— D. W. A.	WO ..	15. 5.40	
66063	—— E. D. ..	PO (ASD)	9. 5.41	
31116	—— E. J. ..	FL (E) ..	4. 9.40	
63175	—— E. R. ..	PO (ASD)	4. 4.41	
83104	—— Frank ..	FO (ASD)	1. 1.41	
	—— *Miss* F. A.	PMNS (SN)	14. 1.41	
46153	—— F. C. ..	FO (ASD)	12. 6.41	
72768	—— F. M. ..	FL (ASD)	9. 1.41	
06017	—— F. P. ..	SL ..	8. 1.30	
88727	—— F. S. ..	PO (T) (S)	31.10.40	
	—— G. ..	—	—	8
100285	—— G. ..	APO (Tr) (VR)	20. 4.41	
85423	—— Godfrey ..	FO (ASD)	1. 5.41	
44084	—— George ..	FO (T) (e)	9. 5.40	
330912	—— G. B. ..	WO ..	15. 5.40	
	—— G. F. W...	—	—	8

Personal No.	Name.	Rank.	Seniority.	Col. No.
70000	Adams, G. M...	FO (RAFO)	27.12.34	
86722	—— G. R. N...	PO (O) ..	20.10.40	
85545	—— G. T. ..	PO (A)	2.11.40	
73057	—— G. W. ..	FL (T) (S)	19.11.40	
90099	—— H. ..	FL (T) (a)	10. 9.40	
350574	—— Hector ..	FO (E) ..	1. 7.41	
	—— *Miss* H. ..	PMNS (S)	18. 1.29	
85329	—— H. A. ..	FO (ASD)	1. 6.41	
31029	—— H. C. ..	Wg. Cr. (E)	1. 9.41	
85645	—— H. C. ..	PO ..	6. 9.40	
73058	—— H. F. T.	FO (ASD) / EO ..	7. 9.39 / —	
79223	—— H. R. J...	FO (ASD)	19. 1.41	
65617	—— H. W. J.	PO (ASD)	2.5. 41	
74966	—— H. W. S.	FO ..	10.10.40	
72567	—— J. C. ..	FL (M) ..	7. 3.40	
78978	—— J. C. ..	FO ..	28. 4.41	
	—— J. E ..	—	—	22
72421	—— J. F. H. ..	FL (E) ..	1. 3.41	
100180	—— J. L. ..	PO (ASD)	20. 8.41	
43795	—— J. McP. ..	FO (T) (S)	9. 5.40	
	—— *Miss* J. M.	PMNS (SN)	4. 6.40	
11216	—— J. M. ..	Wg. Cr. (A)	1. 3.40	
81159	—— J. M. S. ..	PO (T) (S)	24. 6.40	
37728	—— J. S. ..	FL ..	3. 9.40	
09204	—— J. S. L. ..	Wg. Cr.	1. 7.39	
101939	—— J. W. ..	APO (Tr) (VR)	30. 5.41	
64951	—— K. A. H...	APO (T)(S)	21. 3.41	
41645	—— L. S. ..	FO ..	2.10.40	
42326	—— M. T. H.	FO ..	6. 1.41	
21273	—— N. ..	FL (A) ..	1.12.40	157
65699	—— N. L. ..	APO (Tr) (VR)	1. 2.41	
1082	—— P. J. ..	WAAF (ASO)	8. 9.40	
85656	—— R. A. R...	PO ..	15. 9.40	
19127	—— R. D. ..	FL ..	3. 9.39	
74045	—— R. G. C. ..	FO (ASD)	19. 9.40	
76367	—— R. G. H...	FL (ASD)	21. 9.40	
87078	—— R. M. J.	PO (B) ..	11.10.40	
510256	—— R. W. ..	WO ..	1. 7.41	
1916	—— S. D. ..	WAAF (ASO)	3. 5.41	
65765	—— T. A. ..	APO (Tr) (VR)	8. 3.41	
64664	—— T. F. ..	APO (Tr) (VR)	20. 4.41	
61624	—— W. ..	APO (Tr) (VR)	1. 2.41	
61468	—— W. B. ..	PO ..	26. 2.41	
77810	—— W. C. ..	FO (ASD)	28. 2.41	
40065	—— W. D. ..	FL ..	12. 2.41	
68294	—— W. E. ..	PO (ASD)	13. 8.41	
46190	—— W. F. ..	PO (T) (a)	13. 5.41	
38092	—— *Rev.* W. J.	Ch (SL)	1. 5.39	
83458	—— W. S. ..	PO (ASD)	12. 8.40	
66272	Adamson, A. B.	APO (Tr) (VR)	13. 3.41	
79851	—— A. G. ..	FO (E) ..	24. 3.41	23
81111	—— C. C. H. ..	FO (T) (e)	21. 6.41	

Personal No.	Name.	Rank.	Seniority.	Col. No.
44945	Adamson, C. J.	PO (T) (e)	24.10.40	
100371	—— C. L. ..	APO (Tr) (VR)	15. 5.41	
39263	—— D. E. W...	FL ..	3. 9.40	
76517	—— E. S. ..	PO (ASD)	27.11.39	
64175	—— J. R. W. ..	APO (Tr) (VR)	11.4 .41	
	—— *Miss* M. H.	PMNS (SS)	10. 1.38	
100290	—— R. S. ..	APO (Tr) (VR)	22. 4.41	
67839	—— W. ..	APO (Tr) (VR)	1. 3.41	
81211	Adcock, A. H...	PO (ASD)	27. 6.40	
43246	—— D. ..	FO ..	11. 2.41	
82314	—— H. ..	PO (T) (e)	12. 7.40	
101121	—— H. J. ..	PO (ASD)	11. 7.41	
102668	—— R. St. J...	APO (ASD)	25. 7.41	
16143	Addams, J. R.	Wg.Cr. ..	1. 1.40	
26195	Addenbrooke, D.	Wg. Cr.	1. 3.41	
73060	Adderley, A. ..	FL (ASD) EO ..	10. 7.40 —	
40973	—— M. C. ..	FL ..	1. 4.41	
64003	Addie, P. G. ..	APO (Tr) (VR)	1. 2.41	
78442	Addington, F.F.	FO (O) ..	7. 4.41	
63875	—— J. F. ..	PO (ASD)	11. 4.41	
70001	Addinsell, J. N.	FL ..	3. 9.40	
83156	Addis, A. J. V. S.	PO (ASD)	5. 8.40	
73061	—— D. J. ..	FO (ASD) EO ..	7.9.39 —	
70946	—— E. ..	FL (ASD)	29. 6.40	
43439	—— T. H. ..	FO (T) (E)	14. 3.40	
90586	Addison, A.W.N.	Wg.Cr.(B)	1. 9.40	
101256	—— C. W. B...	APO (ASD)	5. 6.41	
15065	—— E. B. ..	Wg. Cr. (T) (S)	1. 3.39	
62564	—— F. ..	APO (Tr) (VR)	21. 3.41	
80716	—— F. A. L. ..	FO (E) ..	1. 4.41	
61614	—— G. W. ..	APO (ASD)	31.12.40	
509383	—— H... ..	WO ..	1. 7.41	
27023	—— J... ..	FL ..	3. 9.39	
37001	—— J... ..	FO (T) (e)	13. 2.41	
65263	—— J... ..	APO (Tr) (VR)	25. 4.41	
44212	—— James ..	FO (ASD)	2. 5.40	
100204	—— T. N. ..	APO (ASD)	4. 6.41	
82315	—— S. R. J. ..	PO (ASD)	12. 7.40	
69171	—— W. F. ..	APO (Tr) (VR)	16. 4.41	
90841	Addleshaw, J. L.	FO (B) ..	3. 7.40	
64160	Addy, R ...	APO (Tr) (VR)	11. 4.41	
84699	—— R. G. ..	PO ..	15. 8.40	
31305	Ade, G. C. H.	FL (E) ..	1. 9.41	
84388	Adey, V. O. ..	PO (ASD)	15. 8.40	
1368	Adie, E. B. L...	WAAF (ASO)	9.11.40	
101039	Adkins, A. E. C.	PO ..	12. 7.41	
73841	—— D. A. ..	FO (ASD)	9.12.39	
101637	—— E. J. ..	APO (ASD)	18. 7.41	
13054	Adkins, H. J. ..	FL (Ret) FL (ASD)	1. 7.37 1. 9.39	
67529	—— T. A. H.	FO (M) ..	13. 5.41	
72596	—— W. R. ..	FO (ASD)	26. 8.39	
	Adlam, C. R. ..	—	—	20
337728	—— P. J. ..	WO ..	1. 5.40	
86540	Adler, R. P. ..	PO (ASD)	14.10.40	
90620	Adlington, E. N.	FL (B) ..	1. 9.40	
27113	Adnams, A. G.	Wg. Cr.	1. 9.40	10*b*
62778	—— W. A.	WO .	30. 9.39	
65987	Adolphus, A.J.M.	PO (G) ..	17. 4.41	
87242	Adshead, H. W.	PO (ASD)	23.10.40	
514952	Aedy, J. ..	WO ..	1. 4.41	
84589	Affleck, J. F. ..	PO (ASD)	13. 8.40	
102669	—— R. ..	APO (ASD)	25. 7.41	
79485	Afford, K. A. ..	FO (E) ..	22. 5.41	
	Agar, F. W. ..	— ..	—	20
41240	—— G. B. S. ..	FO ..	3. 9.40	
29217	Agar-Strath, F. A. A. H.	Wg. Cr.(E)	1. 9.41	
89642	Agate, A. E. C.	PO (ASD)	9.11.40	
23413	—— A. R. ..	FL (M) ..	4. 9.39	
23277	—— J. P. D. ..	Q (FL) ..	30.12.40	
72550	Agazarian, N. Le C.	FO ..	14. 8.40	
72769	Agelasto, C. J.	FO ..	28. 8.39	
87857	—— J. T. ..	PO (ASD)	8.11.40	
73062	Agger, L. T. ..	FO (ASD) EO ..	17. 9.39 —	
35038	Aggett, F. W. G.	SL (T) (S)	1. 9.40	
72531	Agnew, P. G. ..	FL ..	27. 6.41	
75461	—— R. G. ...	FL (ASD)	1. 9.39	
89786	Agrell, J. D. ..	PO ..	6.12.40	
44235	Ahern, W. G. ..	FO (T) (S)	9. 5.40	
72597	Aherne, J. C. S.	FL (ASD)	26. 9.40	11
14126	—— R. J. ..	GC (M) ..	1. 1.37	
75680	Aiken, H. P. ..	FO ..	27. 2.41	
37490	Aikens, F. ..	SL ..	1. 9.41	
70002	Aikman, B. T.	FL ..	18. 5.41	
99272	—— G. ..	WO ..	1. 4.41	
341854	Ainge, C. F. ..	WO ..	30. 9.39	
76252	—— F. J. ..	FO (B) ..	20.11.40	
69044	Ainscow, R. ..	APO (Tr) (VR)	14. 3.41	
177	Ainslie, J. E. ..	WAAF (ASO)	19. 6.39	
63678	—— P. ..	APO (Tr) (VR)	8. 4.41	
734	—— W. F. ..	WAAF (ASO)	22. 6.40	
81031	Ainsworth, D. B.	FO ..	9. 6.41	
75342	—— *Rev.* E.W.P.	Ch (SL) ..	10.10.39	
44906	—— F. W. H...	FO (T) (S)	1. 3.41	
78974	—— H. B. ..	FO ..	24. 6.41	
88105	—— P. ..	PO (ASD)	15.11.40	
74629	Ainsworth-Davis, J. C.	Wg. Cr.(M)	1. 9.41	
67790	Aird, R. ..	PO (ASD)	9. 6.41	
31414	—— R. H. ..	FO (E) ..	19.10.40	
63518	—— H. ..	APO (Tr) (VR)	1. 2.41	

Personal No.	Name.	Rank.	Seniority.	Col. No.
62298	Aires, E. K. ..	PO (O) ..	23. 2.41	
60046	Airey, C. R. A.	FO (D) ..	27.12.40	
72770	—— G. S. ..	FO (ASD)	14. 9.39	
	—— J. L. ..	GC ..	1. 3.41	
45327	Aitchison, H. L. J.	PO ..	15. 2.41	
88527	Aitken, F. K. ..	PO (ASD)	29.11.40	
86979	—— G. J. ..	F L (M) ..	15.10.40	
72771	—— I. P. ..	FO (ASD)	26. 8.39	
90551	—— J... ..	SL (M)	1. 9.41	
61613	—— J. B. ..	PO (ASD)	21. 3.41	
90128	—— *Hon.* M. ..	SL ..	3. 5.41	
101638	—— N. G. ..	APO (ASD)	18. 7.41	
86963	—— P. B. ..	PO (ASD)	2. 9.40	
39839	—— R. F. ..	FL ..	10.11.40	
77825	—— R. J. ..	FO (ASD)	3. 3.41	
02035	—— R. S. ..	AC (T) (S)	1.12.40	
64500	—— W. ..	APO (Tr) (VR)	7. 4.41	
89045	—— W. D. ..	FO (D) ..	17.12.40	
74975	—— W. T. ..	FO ..	9.10.40	
33777	Aitkens, I. L. B.	FL ..	14. 1.41	
	Aiton, A. McH.	WAAF (ASO)	4. 5.39	
	—— *Sir* J. A. Hon.	AC (AAF)	18. 7.39	
90584	—— J. M. ..	Wg.Cr. (B)	1. 9.40	
	Akerman, W. J. M.	GC ..	1. 9.41	
77162	Akers-Douglas *Hon.* E. A.	FO (ASD)	4. 1.41	
43221	Akhurst, A. J.	FO (T)(a)	15. 2.40	
66306	—— S. A. ..	APO (Tr) (VR)	24. 3.41	
82020	Akroyd, G ..	PO (ASD)	5. 7.40	
82918	—— T. ..	FL (M) ..	30. 7.41	
72476	Akroyd-Stuart, A. C. L.	FL ..	7. 1.41	
81065	Alabaster, R. C.	FO(O) ..	16. 6.41	
45592	Alan-Williams, D. B.	PO ..	19. 4.41	
101792	Alban, A. L. ..	FO (M) ..	4. 7.41	
35217	Alberry, A. W.	FO (T) (S)	12. 6.39	
68839	Albert, E. J. M.	PO (E)	1. 2.41	
80126	Albertson, A. I.	—	21. 5.41	
54044	Albery, J. ..	APO (Tr) (VR)	1. 2.41	
86218	Albrecht, A. R.	PO (ASD)	27. 8.40	
68329	—— C. M. C...	PO (ASD)	13. 8.41	
90345	—— J. H. C. ..	FL (A) ..	4. 9.40	
85375	—— M. F. ..	PO (ASD)	23. 9.40	
88461	—— P. R. M...	PO ..	5.11.40	
12179	—— V. A. ..	FO (ASD)	9. 4.41	
63437	—— V. M. ..	PO	3. 4.41	
88528	Albury, C. L. ..	PO (ASD)	29.11.40	
350676	Alce, C. D. ..	WO ..	1. 4.41	
62801	Alcock, A. S. ..	APO (Tr) (VR)	1. 2.41	
	—— *Miss* C. ..	PMNS (SN)	19. 7.40	
2478	Alcock, D. M. N.	WAAF (ASO)	4. 8.41	
85178	—— J. H. ..	PO (ASD)	16. 9.40	
100085	—— D. C. R...	PO ..	3. 7.41	
100197	—— J. R. ..	APO (ASD)	27. 5.41	
68661	—— N. S. ..	SL (M) ..	3. 6.41	
73562	—— R. ..	FL (ASD)	27.10.40	
43087	—— R. N. ..	FO ..	11. 4.41	
88402	—— S. H. ..	PO ..	19.11.40	
62481	—— T. I. ..	APO (Tr) (VR)	1. 2.41	
88327	Alden, L. G. W.	PO (ASD)	2.12.40	
31054	Alder, B. H. ..	SL (E) ..	11. 3.40	
42581	—— F. W. ..	FO ..	7. 4.41	
85546	—— H. W. ..	PO (A)	2.11.40	
84237	—— S. ..	PO (ASD)	31. 8.40	
23179	Alderdice, I. St. C.	FL (D) ..	7. 9.39	
78373	—— T. N. ..	FO (E) ..	13. 5.41	
45625	Alders, W. C. ..	FO (ASD)	2. 4.41	
76025	Alderson, A.G.D.	SL (ASD)..	1. 9.39	
88326	—— B. D. ..	PO (ASD)	2.12.40	
65791	—— C.P.F ..	APO (Tr) (VR)	10. 4.41	
66176	—— J. D. ..	APO (Tr) (VR)	5. 2.41	
70003	—— M. J. R. ..	FO (RAFO)	10. 1.30	
21022	—— P. ..	FL (E) ..	1. 2.34	
	—— R. J. ..	PO (T) (e)	21. 1.41	
21290	—— T. ..	FL (A) ..	1. 9.41	
74046	—— W. L. ..	FO (ASD)	3. 5.40	
73063	Alderton, A. E.	FO (ASD)	3. 9.39	
40066	—— A. M. L. ..	FL ..	12. 4.41	
85436	—— D. V. ..	PO (E) ..	25.11.40	
62188	—— H. G. ..	PO (E) ..	30. 5.41	
73732	—— P. ..	EO ... / FL (ASD)	— / 1. 3 40	
77687	—— S. V. ..	PO (G) ..	6. 4.40	
61146	—— W. A. F...	PO (ASD)	16. 3.41	
45886	Aldis, R. H. ..	PO ..	31. 1.41	
60860	Aldiss, J. R. ..	PO (ASD)	27.12.40	
61093	Aldous, B. I. ..	PO (ASD)	14. 2.41	
82708	—— E. S. ..	FO ..	27. 7.41	
513995	—— F. ..	WO ..	1. 7.41	
61345	—— F. E. G...	PO (ASD)	21. 2.41	
88255	—— G. H. ..	PO (B) ..	11.11.40	
81699	Aldred, J. C. ..	FO (T) (S)	2. 4.41	
72122	Aldrick, M. J. ..	FL (E) ..	1.12.40	
84716	Aldridge, A. ..	PO (O) ..	11. 8.40	
73563	—— A. E. R.	FO (ASD)	12. 9.39	
89819	—— A. H. ..	PO ..	22.12.40	
74400	—— A. L. ..	FO (B) ..	26. 9.40	
46172	—— A. S. ..	PO (O) ..	12. 7.41	
44282	—— C. ..	FO (T) (e)	16. 5.41	
42381	—— F. J. ..	FO ..	4. 3.41	
78186	—— H. N. ..	FO (ASD)	5.10.40	
84672	—— J. F. ..	PO ..	21. 7.40	
88678	—— P. H. ..	PO ..	19.11.40	
41976	—— K. A. ..	FO ..	6.11.40	

Personal No.	Name.	Rank.	Seniority.	Col. No.
64690	Aldridge, K. H. M	APO (Tr) (VR)	21. 4. 41	
91039	—— K. R. ..	FO ..	27. 5. 41	
87243	—— L. H. ..	PO (ASD)	23. 10. 40	
78222	—— L. W. ..	FL (M) ..	19. 3. 41	
1369	—— St. F. M...	WAAF (ASO)	9. 11. 40	
45274	Aldus, R. M. ..	PO ..	2. 12. 40	
83288	Aldwinckle, A. J. M.	PO ..	17. 8. 40	
79283	Aldworth, T. P.	FL (ASD)	18. 10. 40	
75487	Alen-Buckley, H. W.	FL (ASD)	6. 9. 39	
42382	Alexander, A. D.	FO ..	24. 3. 41	
68953	—— A. E. ..	PO (ASD)	20. 8. 41	
	—— *Miss* A. M.	PMNS (S)	12. 9. 40	
44461	—— C. R. ..	PO ..	9. 8. 40	
60337	—— D. J. ..	PO ..	19. 1. 41	
88648	—— E. A. ..	PO ..	27. 11. 40	
	—— E. H. ..	— ..	—	6
44919	—— E. S.	PO (T) (e)	30. 8. 40	
102670	—— E. T. ..	APO (ASD)	25. 7. 41	
	—— F. P. ..	—	—	23
590385	—— G. ..	WO ..	1. 6. 41	
28012	—— G. F. ..	Wg. Cr. (T) (e)	1. 12. 40	
75471	—— G. W. ..	FO ..	5. 10. 40	
74952	—— H. V. ..	SL (E) ..	1. 9. 40	
82070	—— I. C. ..	FO (ASD)	17. 7. 41	
63978	—— Ivan C. ..	PO (ASD)	24. 6. 41	
90384	—— J... ..	FL ..	3. 9. 40	
1439	—— J. ..	WAAF (ASO)	11. 12. 40	16
76976	—— J. ..	FO (T) (e)	15. 12. 40	
80063	—— J. A. ..	PO (A) ..	1. 9. 40	
33456	—— J. C. ..	FO ..	8. 10. 40	
85654	—— J. F. ..	PO ..	14. 9. 40	
44267	—— J. O. ..	FO ..	20. 1. 40	
42178	—— J. W. E...	FO ..	27. 12. 40	
83498	—— L. P. ..	PO (E) ..	27. 9. 40	
28075	—— N. ..	FL ..	15. 5. 40	
40196	—— P. B. ..	FO ..	17. 7. 40	
43353	—— R. ..	FO ..	1. 4. 41	
39923	—— R. I. ..	FL ..	18. 12. 40	
63838	—— R. J. ..	PO ..	20. 4. 41	
88357	—— R. S. ..	PO (A) ..	28. 9. 39	
28245	—— R. V. ..	Wg. Cr...	1. 3. 41	
66985	—— T. K. ..	APO (Tr) (VR)	22. 4. 41	
67275	—— W. ..	PO (ASD)	30. 7. 41	
80717	—— W. A. S...	FO (E) ..	24. 7. 41	
63588	—— W. P. ..	APO (Tr) (VR)	1. 4. 41	
65619	Alexandra, J. H.	PO (ASD)	2. 5. 41	
88060	Alexandroff, A. J.	PO (ASD)	10. 9. 40	
61329	—— J. J. ..	PO (ASD)	24. 10. 40	
45012	Alford, E. G. ..	FO (T) (a)	25. 10. 40	
76145	—— F. P. ..	FL (D) ..	21. 11. 40	
	—— Francis R.	GC ..	1. 12. 40	

Personal No.	Name.	Rank.	Seniority.	Col. No.
43907	Alford, L. W...	FO (A) ..	18. 4. 40	
	—— R. S. ..	— ..	—	25
13767	—— W. H. ..	WO ..	1. 10. 35	
67613	Alfrey, R. G. ..	PO ..	9. 5. 41	
42089	Algeo, A. J. S...	FO ..	6. 11. 40	
66137	Algie, W. ..	APO (Tr) (VR)	1. 2. 41	
40974	Alington, G. C.	FO ..	3. 9. 40	
37843	—— P. H. ..	FL ..	3. 9. 40	
70006	—— W. J. ..	FL ..	3. 9. 40	
44724	Alkin, R. T. ..	PO (ASD)	16. 8. 40	
80803	Allan, A. ..	FO ..	5. 3. 41	
61002	—— A. C. ..	FO (D) ..	7. 2. 41	
1655	—— A. M. S...	WAAF (ASO)	22. 2. 41	
631	—— D. H. ..	WAAF (ASO)	18. 5. 40	
	—— D. S. ..	GC ..	1. 9. 41	
41538	—— E. A. ..	FO ..	3. 9. 40	
21312	—— F. J. ..	FO ..	27. 3. 39	
62595	—— G. F. ..	APO (Tr) (VR)	24. 3. 41	
66737	—— H. ..	APO (Tr) (VR)	27. 2. 41	
	—— H. W. ..	—	—	22*a*
89855	—— J... ..	PO (ASD)	3. 1. 41	
65234	—— J... ..	APO (Tr) (VR)	28. 4. 41	
67530	—— J... ..	FO (M) ..	13. 5. 41	
75920	—— J. C. ..	FO (E) ..	20. 1. 41	
27042	—— J. Crawford	FO (ASD)	20. 10. 40	
101138	—— J. C. ..	APO (ASD)	11. 7. 41	
90173	—— J. C. H. ..	Wg. Cr. (M)	1. 6. 41	
345707	—— J. D. ..	WO ..	1. 6. 40	
89617	—— John W...	PO ..	14. 1. 41	
88046	—— J. W. ..	PO (B) ..	21. 10. 40	
91196	—— M. B. ..	FO (B) ..	3. 9. 40	
101600	—— R. G. ..	APO (T) (S)	13. 6. 41	
80121	—— R. V. ..	PO (O) ..	29. 6. 41	
66064	—— T. S. ..	PO (ASD)	9. 5. 41	
70007	—— W. ..	FO (ASD)	27. 8. 39	
67835	—— W. ..	APO (Tr) (VR)	27. 2. 41	
88126	—— W. A. ..	PO (ASD)	25. 11. 40	
81513	Allan-Taylor, A. E.	FO (ASD)	5. 7. 41	
40348	Allanson, R. J.	FL ..	25. 5. 41	
69290	Allardice, J. T.	APO (Tr) (VR)	10. 5. 41	
1366	—— *Miss* M. J.	—	—	1020
68154	—— P. McL. ..	PO ..	16. 3. 41	
46235	Allardyce, W. J.	APO (T) (e)	20. 6. 41	
77860	Allback, H. A...	FO (ASD)	10. 3. 41	
260	Allbrook, G. A.	WAAF (ASO)	4. 10. 39	
88983	Allcock, F. A...	PO (ASD)	11. 12. 40	
326839	—— F. F. ..	WO ..	1. 11. 40	
36215	—— G. M. ..	FO ..	3. 9. 40	
42179	—— P. O. D. ..	FO ..	6. 4. 41	
1927	Allcorn, R. B. ..	WAAF (ASD)	5. 5. 41	
90693	Allday, P. G. ..	FL (B) ..	24. 8. 39	
85853	Allden, J. ..	PO (ASD)	19. 9. 40	

Personal No.	Name.	Rank.	Seniority.	Col. No.
74401	Allden, P. ..	FO (T) (a)	26. 9.40	
74657	Alldis, C. A. ..	FO ..	3.10.40	
64745	Allemandy, L. V. B.	PO (E)	4. 7.41	
22183	Allen, A. ..	Wg. Cr. ..	1. 6.40	
327470	—— A. ..	WO ..	1. 7.40	
76362	—— A. F. ..	FO (T) (S)	16.11.40	
64200	—— Alwin, G.	PO (E)	27. 6.41	
330835	—— A. G. ..	WO ..	1. 3.40	
	—— A. J. ..	—	—	8a
78165	—— A. J. ..	FO (ASD)	18. 3.41	
83141	—— A. F. ..	PO (ASD)	29. 7.41	
72287	—— A. L. ..	FL (E) ..	1. 3.41	
85800	—— A. M. ..	PO (ASD)	13. 9.40	
21083	—— B. ..	Wg. Cr. (E)	1.12.40	21a
67914	—— B. S. ..	APO (Tr) (VR)	26. 3.41	
239936	—— C. ..	WO ..	1. 8.38	
14005	—— *Rev.* C. A. B.	Ch. ..	6. 8.34	
76340	—— C. C. M...	FL (ASD)	5. 9.39	
65595	—— C. D. ..	APO (T) (e)	2. 5.41	
	—— C. E. H. ..	GC (T) (e)	1.12.40	
99	—— C. F. ..	WO ..	1. 2.40	
227362	—— C. H. ..	WO ..	3. 1.38	
85437	—— C. H. ..	PO (E) ..	13.11.40	
85994	—— C. W. ..	PO (ASD)	12. 8.40	
70005	—— C. W. J. ..	FO (RAFO)	2.12.31	
65288	—— D. B. ..	APO (Tr) (VR)	—	
101586	—— D. C. B. ..	PO ..	23. 7.41	
21277	—— D. F. ..	FO (A) ..	21.12.38	
01112	—— D. L. ..	Wg. Cr. (Ret.)	1. 1.22	
88245	—— D. W. ..	PO ..	7.11.40	
75661	—— E. ..	FL (D)	31.10.40	
69701	—— E. ..	APO (Tr) (VR)	20. 3.41	
590384	—— Ernest ..	WO ..	1. 7.41	
41538	—— E. A. ..	PO ..	3. 9.39	
87949	—— E. C. ..	PO (ASD)	18.11.40	
45355	—— E. E. ..	PO ..	19. 2.41	
44838	—— E. V. ..	FO (T) (a)	23.10.41	
35172	—— E. W. ..	FL (T) (S)	21. 3.38	
72598	—— F. ..	FO (ASD)	25. 8.39	
28076	—— F. C. ..	FL (RAFO)	1. 4.36	
101139	—— F. G. H...	APO (ASD)	11. 7.41	
65576	—— G. ..	PO ..	4. 5.41	
4142	—— G. ..	WO ..	1. 3.40	
87076	—— G. A. ..	PO (B) ..	8.10.40	
62950	—— G. A. ..	APO (Tr) (VR)	30. 3.41	
21130	—— G. C. ..	Wg. Cr. (E)	1. 6.41	25a
100203	—— G. E. J. ..	APO (ASD)	28. 5.41	
79030	—— H. ..	FO (T) (S)	4. 5.41	
86469	—— Harold ..	FL (ASD)	7. 3.41	
67937	—— H. C. ..	APO (Tr) (VR)	1. 4.41	
73842	—— H. C. G. ..	FO (ASD)	9. 9.40	
79764	—— H. M. ..	FO (ASD)	7. 2.41	

Personal No.	Name.	Rank.	Seniority.	Col. No.
32153	Allen, H. R. ..	Wg Cr ..	1. 3.41	
42582	—— Hubert, R.	FO ..	24. 3.41	
18116	—— H. W. ..	SL (E) ..	1. 6.40	
85885	—— H. Wenlock	FO (ASD)	10. 6.41	
74402	—— Horace W.	FO (ASD)	26. 9.40	
76473	—— J. A. ..	FL ..	14. 9.40	
	—— J. A. ..	FO (E) (Ret)	1. 8.19	
75920	—— J. C. ..	APO (ASD)	21.11.39	
101421	—— John C. ..	APO (A)	11. 7.41	
26023	—— J. E. ..	Wg. Cr.	1. 9.40	
100376	—— J. H. ..	APO (Tr) (VR)	19. 5.41	
61987	—— J. J. ..	PO ..	7. 3.41	
72772	—— L. W. ..	FL (T) (a)	7. 4.41	
	—— *Miss* M. ..	PMNS (S)	4. 9.40	
67366	—— M. D. ..	APO (Tr) (VR)	19. 3.41	
	—— M. E. U...	WAAF (ASO)	26.11.39	
84275	—— N. A. S. ..	FO ..	31. 5.41	
80112	—— N. N. ..	PO ..	24. 6.41	
65768	—— R... ..	APO (Tr) (VR)	12. 3.41	
77228	—— R. C. S.	FO (ASD) ..	10. 1.41	
82185	—— R. D. ..	PO (G) ..	17. 2.41	
101639	—— R. D. ..	APO (ASD)	18. 7.41	
	—— R. F. ..	FO (A) ..	21.12.38	
67099	—— R. G. ..	PO ..	19. 5.41	
44281	—— R. H. ..	FO (T) (e)	16. 5.41	
791	—— R. M. ..	WAAF (ASO)	6. 7.40	
85797	—— Roland, F.	PO (ASO)	10. 9.40	
63484	—— R. N. G. ..	PO ..	17. 4.41	
37522	—— R. S. ..	FL ..	23. 2.40	
63297	—— R. T. E.	APO (Tr) (VR)	10. 3.41	
23109	—— S. C. ..	SL (D) ..	13.10.40	
512769	—— S. J. ..	WO ..	1. 6.41	
69644	—— T. H. ..	APO (Tr) (VR)	1. 2.41	
44338	—— W. ..	FO (ASD)	8. 9.40	13
64176	—— W. ..	APO (Tr) (VR)	6. 4.41	
355574	—— W. E. ..	WO ..	1. 1.41	
81726	—— W. F. ..	FO (ASD)	3. 9.40	
83918	—— W. H. ..	PO (ASD)	15. 8.40	
102222	—— W. H. ..	APO (E)	18. 7.41	
102751	—— W. H. ..	APO (ASD)	17. 3.41	
65857	—— W. H. J.	APO (Tr) (VR)	26. 4.41	
60882	—— W. L. ..	PO (ASD)	7. 2.41	
10063	—— W. R. P.	SL (E) (Ret)	1. 7.28	
		SL (CC) ..	30. 4.40	
03118	—— W. S. ..	FL (Ret)	1. 7.28	18a
364457	— W. S. E...	WO ..	1. 7.41	
66203	Allenby, S. ..	APO (Tr) (VR)	24. 2.41	
81434	Allen-Jones, J. E.	FO (B) ..	24. 6.41	
2427	—— M. A. ..	WAAF (ASO)	4. 8.41	

Personal No.	Name.	Rank.	Seniority.	Col. No.
88860	Allen-White, A. J. F.	PO ..	14.11.40	
90479	Allerton, *Lord*..	FO ..	3.9.40	25*g*
60110	—— G. W. H.	PO ..	14. 1.41	
64807	—— M. E. ..	PO (A) ..	21. 6.41	
21084	—— O. D. ..	Wg. Cr.(E)	1.12.40	23
83973	Allerton-Austin, R.	PO ..	19. 8.40	
35021	Allerston, P. ..	S L (T)(S)	1. 9.40	10*a*
63364	Alleyne, J. R.	PO (A)	31. 5.41	
74403	Allgood, N. J.	FO (ASD)	26. 9.40	
77375	Allies, E. M. ..	PO ..	31.12.40	
41978	—— W. D. ..	PO ..	9.12.39	
64112	Allin, A. F. ..	APO (Tr) (VR)	28. 2.41	
74284	—— B. H.	FO (E)	9.11.40	
	Allingham, W. J.	FL (CC)	19. 6.39	
77332	—— W. J. ..	SL (E) ..	1. 6.40	
72773	Allinson, C. C...	FO (ASD)	26. 8.39	
42180	—— H. W. ..	FO ..	27.12.40	
16144	—— N. S. ..	Wg Cr ..	1. 3.40	
06181	Alliott, E. H. ..	FO (T) (a)	1. 9.40	
101613	Allison, C. ..	PO (ASD)	18. 7.41	
70010	—— D. G. ..	SL ..	1. 3.41	
89787	—— E. A. ..	PO ..	6.12.40	
1901	—— H. F. E. ..	WAAF (ASO)	31. 8.40	
81748	—— P. R. ..	PO (T) (e)	5. 7.40	
64691	—— P. W. R...	APO (Tr) (VR)	21. 4.41	
335294	—— R. ..	WO ..	1. 1.30	
84983	—— T. H. C. ..	PO ..	24. 8.40	
350154	—— W. T. ..	WO ..	1. 5.41	
40594	Allitt, R. E. ..	FO ..	17. 8.40	
77029	—— T. ..	FO ..	9.12.40	
74404	Allman, C. G. ..	FO (ASD)	26. 9.40	
64894	Allmond, D. A. F.	PO (G)	7. 3.41	
86133	Allnutt, A. J. ..	PO (ASD)	3.10.40	
77721	Allom, D. S. ..	FL (ASD)	13. 4.41	16
75745	—— M. J. C. ..	FL (ASD)	4.11.40	16
34097	Alloway, H. V.	Wg. Cr. ..	1. 9.41	
84221	Allport, J. A. ..	PO (ASD)	26. 8.40	
62267	Allsebrook, R. A. P.	PO ..	29. 1.41	
363794	Allsop, C. W. ..	WO ..	12. 1.40	
84222	—— F. ..	FO (ASD)	28. 5.41	
32184	—— H. G. L...	Wg Cr. ..	1. 3.41	
67920	—— S. C. ..	APO (Tr) (VR)	28. 3.41	
31415	Allsopp, D. E...	FO (E) ..	14.10.40	
31486	—— H. ..	FL (ASD)	1. 2.41	
41357	—— W. ..	FO ..	3. 9.40	
64746	—— W. S. ..	PO (E) ..	14. 7.41	
66351	Allum, W. J. ..	APO (Tr) (VR)	3. 4.41	
65325	Allwood. E. F.	APO (Tr) (VR)	28. 4.41	
357383	—— J. W. ..	WO ..	1. 5.41	
66004	Allwright, R. W.	PO ..	26. 4.41	
81311	Allwright, W. C.	FL (D) ..	25. 6.41	
74735	Almack, J. P. B.	FO ..	27. 9.40	
	Almond, P. K.	—	—	25*e*
66379	W. C. ..	APO (Tr) (VR)	18. 4.41	
130	Alpine, S. ..	WAAF (Fl. O)	7.11.38	
1092	—— V. S. ..	WAAF (ASO)	31. 8.40	
75891	Alsing, P. R. ..	FO (ASD)	9.11.40	
83846	Alsop, A. G. ..	PO (T) (e)	9. 8.40	
45131	—— A. J. ..	FO (T) (S)	5.11.40	
38102	—— *Rev.* E. G.	Ch (SL) ..	13. 9.39	
05216	Altham, J. B. ..	Wg. Cr. (T) (S)	1. 9.41	
68084	Altman, H. H.	PO (A) ..	24. 4.41	
70841	Altmann, R. O.	FO ..	3. 9.40	
	Alton, J. M. ..	SL (B) ..	24. 8.39	
102203	—— V. E. G. ..	APO (ASD)	16. 6.41	
66962	Alty, H. E. ..	APO (Tr) (VR)	9. 4.41	
28208	Alvey, D. J. ..	Wg Cr. ..	1. 3.41	
77382	Alway, E. J. ..	FO (T)	19. 7.40	
62777	—— F. C. ..	PO (ASD)	11.4. 41	
74405	Ambler, F. ..	FL (ASD)	19. 9.40	
66294	—— F. W. ..	APO (Tr) (VR)	20. 3.41	
90296	—— G. H. ..	Wg. Cr. ..	1. 1.40	
31011	Ambridge, E. G.	SL (E) ..	1. 1.40	
40040	Ambrose, B. S.	FL ..	3 9.40	
42583	—— C. F. ..	FO ..	24. 2.41	
255	—— C. M. ..	WAAF (ASO)	4.10.39	
	Amers, J. H. ..	FL (Ret) *Dir. of Music*	1. 1.27	
66536	Amery, J. W. T.	PO ..	6. 5.41	
73550	Ames, G. H. H.	FL (D) ..	18. 7.40	
82246	—— H. ..	FO (ASD)	27. 6.41	
77316	—— L. E. G. ..	FO (ASD)	26. 1.41	
32239	Amison, G. N...	Wg. Cr. ..	1. 9.41	
37441	Amlot, D. L. ..	SL ..	1. 9.41	
91017	—— W. J. ..	PO (E) ..	24. 8.39	
361830	Amor, A. F. ..	WO ..	1. 7.41	
43615	—— R. L. ..	FO ..	1. 4.41	
31256	—— S. R. W. ..	FL (E) ..	1. 6.41	
82316	Amos, D. J. ..	PO (T) (e)	12. 7.40	
	—— D. V. ..	—	—	8
23265	Amsden, A. S...	FL (M) ..	16. 3.36	
74406	Amson, A. W.	FO (ASD)	26. 9.40	
21006	Amy, A. ..	FL (E) (RAFO)	1. 1.35	
510755	Ancill, H. A. ..	WO ..	1. 6.41	
1945	Andain, R. ..	WAAF (ASO)	19. 5.41	
40197	Andersen, P. S. Q.	FL ..	23. 2.41	
45211	—— S. W. ..	PO (G) ..	23. 9.40	
358276	Anderson, A. ..	WO ..	1. 1.41	
64459	—— A. ..	APO (Tr) (VR)	10. 3.41	

Personal No.	Name.	Rank.	Seniority.	Col. No.
1346	Anderson, A. D.	WAAF (ASO)	20.11.40	
1811	—— Audrey D.	WAAF (ASO)	12. 4.41	
86474	—— A.D'A. ..	PO (E)	12. 8.40	
75101	—— A. D. S. ..	FL (A) ..	14. 4.41	
21318	—— A. E. ..	FL (A) ..	1. 9.41	
25033	—— A. F. ..	Wg. Cr. ..	1. 9.41	
60091	—— A. G. S. ..	PO ..	9. 1.41	
100714	—— A. L. M...	PO (ASD)	22. 4.41	
75893	—— A. M. ..	FL (ASD)	21. 1.41	
72295	—— A. P. ..	FO (VR)..	29. 3.36	
100789	—— A. S. ..	APO (ASD)	8. 7.41	
89540	—— A. S. F. ..	PO (ASD)	3.10.40	
77743	—— B. T. ..	FO (ASD)	3.10.40	
85352	—— C. A. ..	PO (ASD)	17. 9.40	
67947	—— C. A. ..	APO (Tr) (VR)	4. 4.41	
60158	—— C. A. MacD.	PO (ASD)	7.11.40	
102260	—— C. A. N...	FO (M) ..	18. 7.41	
18039	—— C. G. M.	FL ..	3. 9.39	
41772	—— C. H. ..	FO ..	25.11.40	
68951	—— C. J. ..	PO (ASD)	20. 8.41	
06185	—— C. T. ..	GC ..	1. 1.40	
102294	—— D. ..	PO ..	23. 7.41	
74797	—— D. A. P...	FL (M) ..	25. 9.40	
70013	—— D. C. ..	FO (ASD)	4. 9.39	
864	—— D. E. ..	WAAF (A.S.O.)	20. 7.40	
	—— D. F. ..	GC ..	1. 6.41	71
79739	—— D. J. ..	FO ..	9. 6.41	
60302	—— D. M. ..	PO ..	29.11.40	
75446	—— D. M. ..	FL (M) ..	12.10.40	
82375	—— D. M. ..	PO (T) (e)	19. 7.40	
74299	—— D. R. ..	FO (A) ..	28.10.40	
102120	—— D. V. ..	PO ..	19. 7.41	
77200	—— E. ..	PO ..	14. 1.41	
44744	—— E. D. ..	PO (T) (e)	30. 8.40	
	—— E. H. ..	SL (RAAF)	—	73
83847	—— E. W. ..	PO (ASD)	9. 8.40	
89181	—— E. W. J. F.	PO (ASD)	21.12.40	
10021	—— F. ..	SL (E) ..	1. 6.40	22*b*
73524	—— F. ..	FO (ASD)	5. 9.39	
131393	—— Frederick	WO ..	1. 3.40	
88529	—— F. C. ..	PO (ASD)	29.11.40	
73843	—— F. St. K...	FO (ASD)	29. 1.40	
61833	—— F. W. ..	PO (A)	10. 5.41	
86053	—— G. A. ..	PO (ASD)	29. 9.40	
79074	—— G. B. ..	FO (ASD)	7. 5.41	
90110	—— G. F. ..	SL ..	1. 3.41	
86791	—— G. N. ..	PO (ASD)	20. 8.40	
517628	—— G. P. ..	WO ..	1. 6.41	
66447	—— G. S. ..	PO (A) ..	12. 7.41	
333747	—— G. S. ..	WO ..	1. 5.40	
69727	—— G. S. ..	APO (Tr) (VR)	3. 4.41	
100503	—— *Rev.* G. W.	Ch (SL) ..	1. 7.41	
69910	—— G. W. ..	APO (Tr) (VR)	21. 5.41	
347577	Anderson, H. ..	WO ..	11.11.39	
87169	—— Harold ..	PO (ASD)	18.10.40	
41097	—— H. J. S. ..	FL (E) ..	1. 3.41	
60153	—— Iain F. ..	PO (ASD)	12. 6.40	
61731	—— J. ..	APO (Tr) (VR)	28. 2.41	
88530	—— John ..	PO (ASD)	29.11.40	
355007	—— J.	WO ..	1. 3.39	
80130	—— J. C. B. ..	PO ..	29. 6.41	
68813	—— J. D. ..	PO ..	15. 6.41	
80673	—— J.McK. ..	FO (ASD)	28. 1.41	
370890	—— J. M. ..	WO ..	1. 6.41	
	—— J. N. D...	GC ..	1. 9.41	
79508	—— J. R. ..	FO ..	9. 5.41	
21211	—— J. S. B. ..	L (A) ..	1. 6.40	
70014	—— K. M. G...	FL ..	6. 1.41	
72090	—— L. G. ..	FL (M) ..	23. 9.39	
29030	—— L. H. ..	Wg Cr...	1. 6.41	
41358	—— L. J. ..	FO ..	3. 9.40	
43594	—— L. J. ..	FO (T) (e)	21. 3.40	
44673	—— M. C. B.	PO ..	30. 9.40	
90206	—— M. F. ..	SL ..	1. 3.40	
72079	—— M. W. ..	FO ..	1. 9.39	
	—— P. ..	WAAF (ASO)	5. 2.40	
60740	—— *Rev.* P. ..	Ch (SL) ..	1. 2.41	
100841	—— Percy ..	APO (Tr) (VR)	11. 4.41	
88023	—— P. G. ..	PO ..	2.11.40	
66595	—— P. J. P. ..	PO ..	18. 5.41	
41359	—— P. S. ..	FO ..	3. 9.40	
84833	—— P. T. ..	FO (M) ..	3. 9.40	
70016	—— R. ..	FL ..	28. 5.41	
340543	—— Reginald	WO ..	1.12.40	
42686	—— R. H. M...	FO ..	18. 5.41	
78345	—— R. M. D...	FO (ASD)	31. 1.41	
61346	—— R. V. ..	PO (ASD)	21. 2.41	
560	—— V. A. ..	WAAF (ASO)	18. 4.40	
13115	—— W. ..	FO (Ret)	1 10.19	
16796	—— W. ..	WO .	1.10.28	
78072	—— W. ..	FL (M) .	12. 3.41	
82506	—— W. ..	FO ..	1. 4.41	
63176	—— William ..	PO (ASD)	4. 4.41	
80928	—— W. G. D..	FO (ASD)	20. 4.41	
	—— W. G. M .	—	—	25*b*
2401	—— W. M. ..	WAAF (ASO)	28. 7.41	
69226	Anderson-Scott,	APO (Tr) (VR)	7. 5.41	
60354	Andersson, V. L.	PO (ASD)	18. 9.40	
87904	Anderton, C. T.	PO (ASD)	9.11.40	
77200	—— E. ..	PO ..	14. 1.40	
62315	—— J. T. ..	PO ..	9. 3.41	
62596	—— R. S. ..	APO(Tr) (VR)	24. 3.41	
68163	—— W. ..	PO ..	29. 5.41	
31416	Andrade, T. J. da C.	FO (E) ..	12.10.40	
88924	Andreae, L. W.	PO (ASD)	6.12.40	
70019	Andrew, A. ..	FL (RAFO)	7. 2.37	
64161	—— B. B. ..	APO (Tr) (VR)	11. 4.41	

Personal No.	Name.	Rank.	Seniority.	Col. No.
1134	**Andrew, C. R.**	**WAAF (ASO)**	**7. 9.40**	
69309	—— D. ..	APO (Tr) (VR)	14. 5.41	
75437	—— E. ..	SL (A) ..	**1. 6.40**	
79821	—— F. T. ..	PO (ASD)	**8. 6.40**	
60802	—— G. C. ..	PO (O) ..	**26. 1.41**	
543393	—— G. E. ..	W ..	**1. 1.41**	
43256	—— H. ..	FO (G) ..	**7. 4.41**	
78374	—— J. H. ..	FO (E) ..	**12. 5.41**	
86553	—— J. M. ..	PO (ASD)	**14.10.40**	
88078	—— K. W. ..	PO (ASD)	**1.11.40**	
60777	—— M. V. ..	PO (O) ..	**15.12.40**	
36252	—— N. H. ..	PO ..	**9. 4.40**	
350274	—— W. E. ..	WO ..	**1.10.40**	
77975	—— W. M. ..	SL (L) ..	**1. 4.41**	**26**
79031	**Andrewartha, G. G.**	**FO (ASD)**	**4. 5.41**	
74767	Andrewes, H. ..	FO (T) (S)	5. 4.40	
72774	**Andrews, A. E. C.** ..	**FO (ASD)**	**20. 8.39**	
60748	—— A. J. ..	PO ..	25.12.40	
344434	—— A. R. ..	WO ..	1. 6.41	
79853	—— C. A. E. ..	FO (E) ..	**24. 7.41**	
62802	—— C. F. ..	APO (Tr) (VR)	1. 2.41	
73844	—— C. P. ..	FO (ASD)	23. 7.40	
61498	—— E. ..	PO ..	19. 2.41	
44433	—— E. J. ..	FO(T) (e)	16. 5.41	
62732	—— F. D. ..	PO (ASD)	21. 3.41	
67752	—— F. Desmond	PO (ASD)	30. 5.41	
	—— F. J. ..	**FL (CC) ..**	**29. 5.39**	
366008	—— F. W. ..	WO ..	15. 3.41	
343121	**—— G. ..**	**WO ..**	**10.11.37**	
79793	**—— George ..**	FO (ASD)	24.12.40	
90639	—— G. R. ..	FO (B) ..	8.12.39	
91157	—— H. ..	FO (A) ..	3. 9.40	
62028	—— H. E. ..	APO (T) (e)	17.1.41	
70020	**—— H. J. ..**	FO ..	29. 5.40	
29129	**—— H. L. ..**	**FL ..**	**10. 9.39**	
75193	**—— H. T. ..**	FL (ASD)	**1. 9.39**	
61834	—— H. W. ..	PO (A)	10. 5.41	
5639	—— H. W. G.	PO ..	24. 8.40	
1112	—— I. M. ..	FO (T) (e)	21. 6.40	
5068	—— J.	PO (T) (S)	23. 8.40	
64747	—— J.	PO (E) ..	4. 7-41	
03119	**—— J. C. ..**	**FL (ASD)** **FL (Ret)**	**1 9.39** **1. 1.27**	
72017	**—— J. F. H. ..**	**PO ..**	**9. 9.39**	
1726	—— J. M. ..	WAAF (ASO)	7. 4.41	
62006	—— J. N. ..	PO ..	9. 3.41	
02036	—— J. O. ..	AC ..	1. 9.39	
78375	—— J. P. ..	FO (E) ..	**13 5.41**	
83686	—— J. S. ..	PO ..	19. 8.40	
82376	—— J. W. A. ..	PO (T) (e)	19. 7.40	
45361	—— L. A. ..	PO (T)(a)	20.11.40	
81113	—— L. T. A. ..	FO (T) (e)	21. 6.41	
61088	—— M. D. ..	PO (ASD)	11.2.41	
87655	—— M. F. ..	PO ..	27.10.40	

Personal No.	Name.	Rank.	Seniority.	Col. No.
66715	Andrews, N. ..	APO (Tr) (VR)	11. 2.41	
83729	—— **P. M. ..**	**PO ..**	**17. 8.40**	
63048	—— R. C. ..	FO (D) ..	21. 3.41	
354419	**—— R. J. ..**	**WO ..**	**1. 7.40**	
66242	—— R. J. ..	APO (Tr) (VR)	6. 3.41	
64439	—— S.	APO (Tr) (VR)	18. 2.41	
44567	—— S. E. ..	PO ..	2. 5.40	
590222	—— S. J. ..	WO ..	1. 2.41	
69451	—— S. R. ..	PO (O) ..	12. 6.41	
86136	**—— T. ..**	**PO (ASD)**	**4.10.40**	
60126	—— T. E. O. ..	PO ..	14. 1.41	
65326	—— W. T. ..	APO (Tr) (VR)	28. 4.41	
64905	—— W. H. T.	PO ..	24. 4.41	
78376	**Anelay, F. T. H.**	**FO (E) ..**	**13. 5.41**	
72524	**Angas, R. H. ..**	**PO (VR) ..**	**20.12.38**	
87066	**Anekstein, C.**	**PO ..**	**19.10.40**	
72066	**Angel, R. E. ..**	**FL (M)**	**25. 8.39**	
101309	Angelbeck, E. J.	APO (Tr) (VR)	30. 4.41	
74962	**Angell, B. O. ..**	**FL (ASD)**	**1. 9.39**	
37743	**—— E. E. M. ..**	**FL ..**	**3. 9.40**	
39050	**—— H. E. ..**	**FL ..**	**3. 9.40**	
02037	**—— J. B. P. ..**	**FL (Ret)** **SL (T) (e)**	**1. 4.18** 1. 3.41	
83308	**—— L. G. ..**	**FO (B) ..**	**27. 6.41**	
67441	**—— L. H. ..**	**APO (Tr) (VR)**	**7. 4.41**	
1745	**—— L. M. ..**	**WAAF (ASO)**	**28. 3.41**	
343133	**Angelo, G. G. ..**	**WO ..**	**1. 6.38**	
74903	**—— N. L. ..**	**FL (ASD)**	**1. 9.39**	
100798	**Anger, H. E. ..**	**APO (Tr) (VR)**	**1. 2.41**	
75428	**Angier, G. M. ..**	**FL (ASD)**	**1. 9.39**	
74765	**—— R. A. ..**	**SL (ASD)**	**2.11.40**	
	Angus, *Miss* A. M.	**PMNS (S)**	**1. 7.26**	
	—— A. E. ..	**—**	**—**	**8**
61732	—— A. W. ..	APO (Tr) (VR)	4. 3.41	
355281	—— J.	WO ..	1. 3.40	
90589	—— K. F. ..	Wg. Cr. (B)	1. 9.40	
64177	—— L.	APO (Tr) (VR)	16. 4.41	
1668	—— M. F. ..	WAAF (ASO)	10. 3.41	
90743	—— R. S. ..	FO (B) ..	15. 4.40	
361801	—— W. H. ..	WO ..	15. 5.40	
73845	Anido, A. J. ..	PO (ASD) (VR)	9. 9.39	
89856	Aniere, C. F.	PO (T) (S)	3. 1.41	
88848	Ankers, *Rev.* A. R.	Ch (SL) ..	12.12.40	
88328	Ankerson, J. A.	PO (ASD)	2.12.40	
590126	Anketell, R. E.	WO ..	1. 5.41	
43663	Ann, J. E. ..	FF (ASD)	17. 6.41	
1988	—— P. D. ..	WAAF (ASO)	24. 5.41	
66684	Annan, C. M. ..	APO (Tr) (VR)	1. 2.41	
948344	—— J. O. ..	WO ..	2. 4.18	
88675	**—— P. A. ..**	**PO ..**	**7.11.40**	

Personal No.	Name.	Rank.	Seniority.	Col. No.
60282	Annan, R. H...	PO ..	3.11.40	
90728	—— T. C. ..	SL (B) ..	1. 9.40	
87755	—— W. D. ..	PO (ASD)	25.10.40	
62720	Annand, A. C.	PO (B) ..	10. 3.41	
37374	—— A. D. ..	SL ..	1. 3.41	
892	—— E. ..	WAAF (ASO)	20. 7.40	
88158	Annandale, H.	PO (A) ..	7.11.40	
78458	—— J... ..	FO (O) ..	7. 4.41	
21003	Anne, G. C. ..	FL (E) ..	19. 5.24	
67753	Annesley, *Earl*	PO (ASD)	30. 5.41	
31017	Anneas, L. H. ..	SL (E) ..	1. 8.39	
81235	Anning, H. B...	FO (ASD)	29. 6.41	
72599	—— W. F. ..	FO (ASD)	31. 8.39	
64986	Anningson, G. R. K.	PO (ASD)	25. 4.41	
73065	Annis, W. F. ..	FO (ASD)	13. 9.39	
89216	Anniss, G. T. ..	PO (ASD)	23. 9.40	
	Anns, D. L. ..	WAAF (ASO)	24. 1.40	
74822	—— H. F. ..	SL (ASD)	1. 9.39	
1151666	—— J. T. ..	WO ..	15. 5.40	
512	Ansdell, H. J.	WO ..	1. 2.39	
70021	Ansell, A. E. ..	FO (ASD)	8. 9.39	
100195	—— A. E. ..	APO (ASD)	6. 6.41	
246979	—— A. G. ..	WO ..	15.10.38	
74407	—— A. J. ..	FO (ASD)	26. 9.40	
63560	—— G. T. L. ..	APO (Tr) (VR)	12. 2.41	
44388	—— W. C. ..	PO (ASD)	13. 8.40	
72089	Anson, B. J. E.	FL (M) ..	23. 9.39	
17066	—— H.A. ..	FL (Ret) SL (ASD)	1. 1.28 1. 9.39	
76538	—— M. ..	FL (D) ..	5.12.40	
78004	—— N. P. ..	FO (ASD)	1. 2.41	
	Anstead, J. F.	—	—	25*e*
39294	—— R. F. D.	FL ..	3. 9.40	
1426	—— R. ..	WAAF (ASO)	23.11.40	
68750	—— T. J. ..	PO (O) ..	17. 5.41	
74408	Anstey, C. H. ..	FO (ASD)	26. 9.40	
79005	—— H. K. ..	FL (ASD)	1. 3.40	
60146	—— J. H. ..	PO (B) ..	7. 1.41	
75267	—— L. J. ..	FL (ASD)	1. 9.39	
44834	—— N. R. ..	PO (O) ..	16.10.40	
36214	—— W. I. ..	FO ..	3. 9.40	
68150	Anstie, J. A. ..	PO ..	10. 6.41	
75333	—— W. J. C...	FL (M)	25. 9.40	
662	Anstruther, M. E.	WAAF (ASO)	3. 6.40	
87974	Anthony, E. ..	FO (M) ..	5.11.40	
69320	—— J. D. C. ..	APO (Tr) (VR)	17. 5.41	
76993	—— M. S. ..	FL (ASD)	17. 2.41	
84246	—— R. H. ..	FO (M) ..	27. 8.40	
5181	—— V. J. ..	WAAF .. (ASO)	5. 2.41	
72385	Antill, A. E. ..	FL (R) ..	1. 3.41	
76531	Antill, J. W. L.	FO (ASD)	19. 7.40	
78025	—— S. D. ..	FO (ASD)	14.11.40	
62733	Antrobus, W. L.	PO (ASD)	21. 3.41	14
	ap Ellis, A. ..	GC ..	1. 1.31	
33180	—— P. R. ..	FL ..	3. 9.40	

Personal No.	Name.	Rank.	Seniority.	Col. No.
75832	Apley, J. ..	FL (M) ..	1.11.40	
84592	Aplin, C. C. d'A.	PO (ASD)	24. 8.40	
61733	—— W. H. S...	APO (Tr) (VR)	4. 3.41	
1302	Apperley, D. M.	WAAF (ASO)	27.10.40	
65619	—— R. J. ..	PO (ASD)	2. 5.41	
	Applebe, E. N.	FL (E)(CC)	20. 7.39	
44982	Applebee, E. W.	PO (G) ..	13.11.40	
84543	Appleby, D. F.	PO (ASD)	2. 9.40	
80864	—— E. ..	FL (ASD)	1. 2.41	
350696	—— L. ..	WO ..	1. 5.40	
90962	—— M. J. ..	FO ..	9.12.40	
69681	—— R. E. ..	APO (Tr) (VR)	10. 3.41	
101533	—— S. E. ..	PO ..	3. 7.41	
84509	—— S. J. ..	FO (ASD)	20. 2.41	
78823	—— W. B. ..	FO (ASD)	7. 5.41	
42736	Appleford, A. N. R. L.	FO ..	18. 5.41	
24139	Appleton, C. H.	Wg. Cr.	1. 6.40	
24	—— E. B. ..	WAAF (ASO)	7. 3.39	
62451	—— E. P. ..	PO (ASD)	11. 4.41	
42475	—— E. R. M...	FO ..	1. 2.41	
358796	—— H. ..	WO ..	1. 7.40	
72180	—— H. C. ..	FL (E) ..	1.12.40	25
80660	—— J. ..	FO (ASD)	6. 2.41	
39773	—— J. R. ..	FL ..	3 9.40	
49656	—— J. W. ..	FO ..	3. 9.40	
62768	Applewhite, R. B.	PO (ASD)	31. 3.41	
67907	Appleyard, H. E.	APO (Tr) (VR)	25. 3.41	
38000	—— *Rev.* J. R.	Ch. (SL)	29. 5.29	
62362	Apps, L. M. ..	PO (ASD)	7. 3.41	
72430	ap Simon, T. ..	FL (E) ..	1. 6.41	
83157	Apted, H. H. ..	PO (ASD)	5. 8.40	
	Apthorp, D. F. A.	PO (Ret)	20.12.22	
936	Apthorpe, B. M.	WAAF .. (ASO)	3. 8.40	
70022	Apthorpe Webb, B. J.	FL ..	4. 5.41	
40657	Arathoon, M. G.	FO ..	3. 9.40	
89439	Arblaster, W. ..	PO (ASD)	13.12.40	
41893	Arbon, P. W. ..	FO ..	6.11.40	
22059	Arbuthnot, J. St. C.	FL ..	1. 9.39	
16234	—— T. J. ..	Wg. Cr.	1. 6.40	
80899	Arch, J. ..	FO (ASD)	15. 6.41	
79623	Archard, J. F.	FO (T) (S)	25. 5.41	
74409	Archbald, J.E.G.	FO (ASD)	26. 9.40	
40874	Archbell, T. H.	FO ..	3.9.40	
10005	Archbold, C. L.	GC (E) ..	1. 1.37	
328925	—— D. N. ..	WO ..	1. 3.40	
75921	Archdale, W. E. S.	FO (E) ..	16. 4.41	
86001	Archdale-Vicars, M.	PO (ASD)	20. 9.40	
100971	Archer, C. A. W.	FO (D) ..	4. 7.41	
67714	—— C. B. ..	PO ..	1. 6.41	
	—— C. B. ..	—	—	20

Personal No.	Name.	Rank.	Seniority.	Col. No.
84544	Archer, C. S.	PO (ASD)	2. 9.40	
78735	—— E. L.	FO (O)	28. 4.41	
65471	—— J...	FO (N)	5. 4.41	
33181	—— J. C.	FL	3. 9.40	
01114	—— J. O.	GC (CC) / Wg. Cr. (Ret)	1. 6.40 / 1. 1.26	13
63876	—— J. W.	PO (ASD)	11. 4.41	
78540	—— L. E.	FO (ASD)	13. 5.41	
86230	—— N. H.	PO (ASD)	28. 8.40	
45091	—— O. H.	PO	11.12.40	
	—— R.	—	—	16
77907	—— R. D. J.	FO	10. 3.41	
89072	Archibald, C. R.	PO	19.11.40	
78589	—— H. L.	FO (ASD)	29. 9.40	13
79524	—— J.	FO (T) (e)	25. 5.41	
85438	—— J. C.	PO (E)	25.11.40	
87451	—— R. E.	PO	29.10.40	
81253	—— R. F.	FO (ASD)	1. 7.41	
	—— R. M.	FO (ASD)	8. 7.41	
72039	Arden, G. P.	FL (M)	23. 9.39	
43192	—— H.	FO	1. 4.41	
40658	Arderne, P. V.	FO	3. 9.40	
03121	Ardley, E. L.	SL	30. 6.31	19*a*
62120	—— H. P.	APO (ASD)	3. 2.41	
65499	—— W. J. E.	PO	20. 4.41	
75762	Arendt, R. C.	FO (E)	17. 9.40	24*a*
753	Arengo-Jones, G.	WAAF (ASO)	22. 6.40	
65518	Argent, A. C.	PO (O)	10. 4.41	
87858	Argenti, N. A.	PO (ASD)	8.11.40	
15086	Argles, J. G.	SL (ASD)	1. 9.39	
353413	Argyle, F.	WO	1. 3.41	
79555	Aries, E. W.	FO	2. 6.41	
87645	—— M. R.	PO	9. 8.40	
	Arjan Singh	PO (IAF)	—	
40498	Arkell, B. H.	FO	29. 6.40	
83985	—— D. R.	FO	27. 7.41	
73066	—— H. J. D.	FL (ASD)	22. 4.40	
937	—— M. F.	WAAF (ASO)	12. 8.40	
66803	Arkieson J. E.	APO (Tr) (VR)	17. 3.41	
87170	Arklay, J. T.	PO (ASD)	18.10.40	
90801	Arkless, W. R. S.	FL (B)	19.12.39	
63851	Arlett, R.	PO (T) (a)	6. 1.41	
66928	Arlidge, J. M.	APO (Tr) (VR)	3. 4.41	
78346	Armand, C. E.	FO (T) (e)	20. 2.41	
45738	Armes, C. R. W.	PO	26. 4.41	
74047	—— J...	FO (T) (E)	19. 9.40	
100680	Armfield, W. E. C.	PO (ASD)	30. 6.41	
31364	Armiger, B.	FL (E)	1. 9.41	
100464	Armin, R. H.	FO (M)	24. 6.41	
85069	Armisted, E.	PO (ASD)	23. 8.40	
87859	Armitage, A.	PO (ASD)	8.11.40	
	—— A. E.	FO (A)	3. 9.40	
85439	—— C. H.	PO (E)	25.11.40	
76573	—— D. L.	FO	4.11.40	
1822	Armitage, E.	WAAF (ASO)	5. 5.41	
63992	—— G. Mc.L.	PO (ASD)	30. 5.41	
73067	—— H. S.	FO (ASD)	7. 9.39	
77256	—— J. P.	FO (ASD)	15. 9.40	
90843	—— J. W.	FO (B)	6.12.39	
90840	—— R. F.	FL (B)	1. 6.41	
509932	—— S...	WO	1.11.40	
80700	Armitage-Smith, F.	FO (ASD)	17.12.40	13
33378	Armitstead, J. R.	FL	17. 6.41	
79094	—— T.	PO (ASD)	11. 5.40	
13142	Armitt, J. F.	FL	23. 9.40	
68978	Armor, Charles Frederick	APO (Tr) (VR)	1. 2.41	
	Armour, J. G. D.	FL	14. 5.30	
84347	—— R. C.	FO (ASD)	31. 5.41	
79325	Armson, G. F. H.	FO (A)	21. 6.41	
60883	Armstone, G. T.	PO (T) (S)	7. 2.41	
63758	Armstrong, A. F.	PO (ASD)	2. 5.41	
83478	—— A. R.	PO (ASD)	16. 8.40	
84510	—— B.	FO (ASD)	18. 4.41	
	—— D. J. C.	2nd Lt.	—	
63308	—— E. J.	APO (Tr) (VR)	31. 3.41	
69534	—— E. S.	PO (ASD)	9. 6.41	
78470	—— E. W.	FO (ASD)	8.10.40	
355060	—— F. E.	WO	15. 5.40	
64469	—— F. G. G.	APO (Tr) (VR)	30. 3.41	
61612	—— F. R. A.	PO (ASD)	12. 6.41	
76218	—— F. X. J.	FO (T) (S)	6. 6.40	
63781	—— G. D.	PO	26. 3.41	
82750	—— G. T.	FO (B)	27. 6.41	
63365	—— H.	PO (A)	31. 5.41	
42383	—— H. C. S.	FO	24. 2.41	
87301	—— H. T.	PO (A)	4. 1.41	
69122	—— J...	APO (Tr) (VR)	2. 4.41	
45196	—— J. A.	FO (ASD)	5.12.40	
39051	—— J. F.	FL	3. 9.40	
11126	—— J. L.	SL (A)	1. 2.38	
73024	—— J. R.	FL (M)	28. 8.39	
74586	—— J. R.	FO (E)	7. 9.40	
521801	—— M.	WO	1. 5.41	
06188	—— M. H.	FO (ASD)	2. 9.39	
62139	—— N.	APO (Tr) (VR)	1. 2.41	
505492	—— O. A.	WO	1.10.40	
79390	—— O. M.	FO (ASD)	6. 5.41	
43193	—— R.	FO	1. 4.41	
42687	—— R. I.	FO	29. 4.41	
102152	—— R. J.	PO	30. 7.41	
77799	—— R. W.	FO (T) (S)	29. 7.40	
69645	—— T. G.	APO (Tr) (VR)	1. 2.41	
70023	—— W.	FO (RAFO)	10.11.22	
41812	—— W.	FO	23.10.40	
44291	—— W. C.	FO (ASD)	9. 3.41	
	Arnes, G. G.	FO (D)	12. 9.39	

Personal No.	Name.	Rank.	Seniority.	Col. No.
62044	Arnett, C. A.	PO (ASD)	7. 3.41	
44641	Arney, F. T. ..	FO (T)(S)	14. 2.41	
33153	—— J. W. ..	SL ..	1. 9.40	
87756	Arnholz, H. E.	PO (ASD)	25.10.40	
03122	Arnison, C. B.	FO (Ret) PO (ASD)	1. 4.18 24. 1.41	
62029	—— F. B. ..	PO (B) ..	1. 2.41	
87171	Arnold, A. L. ..	PO ASD)	18.10.40	
02038	—— A. R. ..	GC ..	1. 1.36	
44697	—— A. T. ..	PO (ASD)	27. 8.40	
90786	—— C. ..	FL (B) ..	24. 8.39	
82256	—— Charles ..	FO (ASD)	28. 6.41	
64808	—— C. C. ..	PO (A) ..	21. 6.41	
70024	—— C. I. M. ..	PO (VR)	22. 6.37	
65763	—— D. ..	APO (Tr) (VR)	7. 3.41	
64958	—— D. M. ..	APO (T)(S)	25. 4.41	
15087	—— E. E. ..	FL ..	1. 1.28	
77110	—— E. S. ..	PO (G) ..	2. 3.40	
63877	—— Eric S. ..	PO (ASD)	11. 4.41	
87110	—— F. ..	FO (ASD)	27. 6.41	
77108	—— F. R. ..	FO (G) ..	4. 2.41	
84511	—— F. W. ..	PO (ASD)	30. 8.40	22
87757	—— Fredk. W.	PO (ASD)	25.10.40	
70025	—— H. ..	FO(RAFO)	14. 2.35	
72600	—— H. ..	FL (ASD)	29.11.40	13
63177	—— H. E. ..	PO (ASD)	4. 4.41	
101640	—— H. J. ..	APO (ASD)	18. 7.41	
73733	—— J. F. ..	FO (ASD) EO ..	2. 3.40 —	
100657	—— L. ..	APO (T)(e)	27. 6.41	
6717	—— M. C. ..	PO ..	19.10.40	
	—— R. C. ..	—	—	25*d*
86137	—— R. E. ..	PO (ASD)	4.10.40	
43568	—— R. F. ..	FO (T) (e)	14. 3.40	
29198	—— R. G. C. ..	Wg. Cr.	1. 3.41	
90383	—— R. R. ..	PO (AAF)	28. 9.37	
62597	—— R. W. ..	APO (Tr) (VR)	24. 3.41	
81312	—— S. K. ..	FO (D) ..	25. 6.40	
81012	—— V. E. ..	FO ..	1. 4.41	
	—— W. E. ..	—	—	19
74810	—— *Rev.* W. E.	Ch (VR) ..	22. 9.39	
9511	—— W. G. ..	PO (ASD)	20.12.40	
80912	—— W. L. ..	FO (ASD)	1. 5.41	
100573	Arnold-Boakes, S. L.	PO ..	17. 5.41	
6566	Arnot, T. C. ..	PO (A) ..	21.11.40	
68480	Arnott, A. ..	APO (Tr) (VR)	29. 3.41	
31417	—— A. E. ..	FO (E) ..	24.7.40	
66582	—— A. J. ..	PO ..	11. 5.41	
215	—— A. K. ..	WAAF (SO)	25. 8.39	
6530	—— F. ..	PO (ASD)	11.10.40	
4323	—— H. ..	FO ..	26. 9.40	
64005	—— J. L. ..	APO (Tr) (VR)	1. 2.41	
1614	—— J. M. ..	WAAF (ASO)	19. 2.41	
1767	—— Joan M. ..	WAAF (ASO)	29. 3.41	

Personal No.	Name.	Rank.	Seniority.	Col. No.
66199	Arnott, M. J. ..	APO (Tr) (VR)	21. 2.41	
63090	—— P. L. ..	PO ..	23. 3.41	
9635	Arnsby, J. ..	PO ..	6.12.40	
44683	—— W. ..	PO ..	30. 8.40	
358001	Arrell, F. L. ..	WO ..	1. 1.41	
83933	Arridge, S. E. ..	FO (ASD)	26. 3.41	
2308	Arrowsmith, C. M.	WAAF (ASO)	28. 7.41	
65289	—— F. A. ..	APO (Tr) (VR)	26. 4.41	
357138	—— P. H.	WO ..	1. 6.40	
09224	Arthur, C. E. F.	SL ..	23.12.40	
65700	—— C.F. ...	APO (Tr) (VR)	1. 2.41	
41241	—— C. I. R. ..	FO ..	3. 9.40	
101422	—— C. S. ..	APO (A)	11. 7.41	
79032	—— H. ..	FO (T) (S)	4. 5.41	
43311	—— H. E. ..	FO (T) (e)	14. 3.40	
72755	—— H. R. ..	FL (M)	2. 5.40	
87084	—— J. E. W. ..	PO (B) ..	25. 6.40	
44207	—— J. M. ..	PO (T) (e)	3. 7.40	
87641	—— L. C. ..	PO	30.10.40	
66048	—— R. T. G. ..	PO (ASD)	1. 2.41	
60017	—— T. N. ..	FO (M) ..	27 .12.40	
102261	—— W. D. ..	FO (M) ..	18. 7.41	
11175	Arthurton, F.W.	Wg. Cr.(A)	1. 1.3[illegible]	
343043	Artis, H. A. ..	WO ..	1. 7.40	
6653	Arundel, D. T.	PO ..	29. 9.40	
62724	Arvoy, B. S. ..	PO (ASD)	7. 3.41	
90738	Asburey, W. F.	FL (B) ..	24. 8.39	
77064	Aschan, C. W.	FO (ASD)	22. 8.40	
2402	Ascherson, J. E.	WAAF (ASO)	28. 7.41	
337305	Ascough, C. ..	WO ..	22 6.39	
69911	Ash, F. ..	APO (Tr) (VR)	7. 6.41	
67988	—— H. W. ..	APO (Tr) (VR)	11. 4.41	
69358	—— K. R. ..	APO (E)	2. 5.41	
102768	—— L. G. ..	APO (ASD)	18. 6.41	
70026	—— L. S. ..	FL(RAFO)	1. 1.35	
69383	—— O. L. ..	APO (Tr) (VR)	21. 4.41	
05253	—— W. N. ..	Wg. Cr. (T) (e)	1. 3.41	
2213	Ashbee, F. J. ..	WAAF (ASO)	30. 6.41	
74410	—— W. H. ..	FL (ASD)	9. 1.41	
62458	Ashberry, K. W.	PO (ASD)	11. 4.41	
102492	Ashburner, H.D.	APO (Tr) (VR)	4. 7.41	
20247	—— L. C. B. ..	FL ..	1. 7.36	
90726	Ashburton, *Lord*	FL (B) ..	1. 9.40	
87047	Ashby, C. R. ..	PO (ASD)	19.10.40	
89440	—— D. H. ..	PO (ASD)	13.12.40	
66465	—— D. W. R.	FO (M) ..	2. 5.41	
73068	—— E. J. ..	FO ..	2. 9.39	
72601	—— G. D. ..	FL (ASD)	29. 7.40	
41813	—— G. W. ..	FO ..	23.10.40	
85943	—— H. M. P. ..	PO ..	4.10.40	
	—— M. G. ..	WAAF (ASO)	4.10.39	

Personal No.	Name.	Rank.	Seniority.	Col. No.
79761	Ashby M. S. ..	FO (B) ..	25. 4.41	
100582	—— R. W. ..	PO ..	21. 5.41	
350114	**Ashcroft, L. ..**	**WO ..**	**1. 3.40**	
238748	**——T... ..**	**WO ..**	**12.11.38**	
43163	**Ashdown, C. E.**	**FO ..**	**1.12.40**	
68964	—— L. ..	PO (ASD)	9. 8.41	
100681	Ashe, R. H. N.	PO (ASD)	30. 6.41	
359021	**Asher, G. ..**	**WO ..**	**1. 6.40**	
77553	**—— J. MacG...**	**FO (ASD)**	**1. 2.41**	
36225	**Ashfield, G. ..**	**FO ..**	**27. 9.40**	
37273	**Ashfold, K. L.**	**SL ..**	**1. 3.41**	
83499	**Ashford, C. L...**	**PO (E) ..**	**17. 9.40**	
69956	—— R. G. ..	APO (E)	20. 6.41	
101740	—— R. W. ..	APO (ASD)	23. 5.41	
88619	**Ashforth, G. ..**	**FO (M) ..**	**26.11.40**	
64665	**Ashhurst, W.**	**APO (Tr) (VR)**	**20. 4.41**	
45192	Ashley, E. C. ..	FO (T) (S)	11.11.40	
2159	—— E. M. ..	WAAF (ASO)	30. 6.41	
67649	—— F. C. ..	PO (O) ..	25. 5.41	
68332	—— F. C. ..	APO (rT) (VR)	1. 2.41	
86397	**—— F. H. J. ..**	**PO ..**	**5.10.40**	
88755	—— F. L. ..	PO (ASD)	22.11.40	
84752	—— F. N. ..	FO (ASD)	16. 4.41	
81316	—— *Rev.* H. H.	Ch (SL) ..	20. 6.40	
79450	**—— H. J. ..**	**FO (ASD)**	**27. 5.41**	
60884	—— H. R. ..	PO (ASD)	7. 2.41	
2035	—— K. E. ..	WAAF (ASO)	7. 6.41	
67754	—— L. H. ..	PO (ASD)	30. 5.41	
80839	**—— R. J. ..**	**FO ..**	**17. 6.41**	
79744	**—— R. Y. ..**	**FO (O) ..**	**2. 6.41**	
2063	Ashley Cooper, *Lady* L. M. M.	WAAF (ASO)	2. 6.41	
60488	**Ashley-Emile, W. G. R.**	**FO (M) ..**	**17. 1.41**	
73069	Ashman, H. ..	FO (ASD) / EO ..	7. 9.39 / —	
89551	—— R. V. ..	PO (E)	21. 3.41	
84365	Ashmole, B. ..	FO (ASD)	21. 7.41	
22212	**Ashton, B. H.**	**Wg. Cr.**	**1. 6.40**	
90451	**—— C. T. ..**	**FL (B) ..**	**18. 9.39**	
82446	—— F. J. ..	PO (ASD)	22. 7.40	
13217	**—— G. R. ..**	**Wg. Cr.**	**1. 3.40**	
75998	—— H. M. ..	FO (G) ..	27.11.40	
67051	—— J. F. ..	PO ..	27. 4.41	
77456	—— J. H. ..	FO ..	1. 2.41	
85801	—— N. C. E. ..	PO (ASD)	13. 9.40	
86189	**—— R. ..**	**PO (ASD)**	**7.10.40**	
72471	**—— R. G. ..**	**FL (E) ..**	**1. 6.41**	
41814	**—— R. H. ..**	**FO ..**	**23.10.40**	
86058	—— S. ..	PO (ASD)	27. 9.40	
65464	—— *Rev.* T.E.M.	Ch. (SL) ..	29. 4.41	
70027	—— T. W. ..	FL ..	22. 6.40	
76949	—— W. ..	FO (ASD)	30.11.40	
88167	Ashwell, C. S. ..	FO (M) ..	15.11.40	
100112	Ashwell-Cooke, J. R.	PO (ASD)	9. 1.41	
88079	Ashwin, H. ..	PO (ASD)	1.11.40	
81807	**—— P. G. ..**	**FO (ASD)**	**9. 7.41**	
43699	**Ashworth, A. ..**	**FO ..**	**8. 6.41**	
70028	—— D. R. ..	FO ..	25. 6.40	
101903	—— H. ..	APO (Tr) (VR)	14. 5.41	
101992	—— G. E. J. ..	APO (Tr) (VR)	16 .6.41	
76467	—— H. J. V.	FL ..	24. 6.41	
69759	—— R. S. ..	APO (Tr) (VR)	17. 4.41	
	—— ***Miss* V. M.**	**PMNS (S)**	24. 2.37	
66929	—— T. E. ..	APO (Tr) (VR)	3. 4.41	
85668	—— L. N. ..	PO ..	21. 9.40	
100972	Askew, H. J. ..	FO (D) ..	4. 7.41	
45094	Askquith-Ellis, H. E.	PO (O) ..	11.12.40	
102097	Aslin, D. J. ..	PO ..	18. 7.41	
6478	Aspden, J. ..	PO (E)	4. 7.41	
61094	Aspinall, A. W.	PO (ASD)	14. 2.41	
43842	Asplin, E. V. ..	FO ..	9. 5.41	
	—— L. W ..	—	—	20
85358	Asquith, E. J.	PO (ASD)	20. 9.40	
41979	**Assheton, W. R.**	**FO ..**	**6.11.40**	
63408	Assheton-Smith, *Sir* C. M. R. V. D.	PO (ASD)	4. 4.41	
74048	Assig, H. L. ..	FL (T) (S)	7. 6.41	
87466	Assinder, G. E.	PO (B) ..	19. 9.40	
76107	Astbury, H. A.	FO (A) ..	22. 1.41	
60136	—— H. R. ..	PO ..	14. 1.41	
66000	—— J. G. ..	PO ..	16. 4.41	
75831	**—— J. S. ..**	**FO (M) ..**	**27.10.40**	
64152	—— W. T. ..	APO (Tr) (VR)	3. 4.41	
90440	Aste, G. ..	Wg. Cr. (B)	24. 8.39	
60283	Astell, W. ..	PO ..	3.11.40	
41650	Astin, J. K. ..	PO ..	13. 1.41	
78987	Astington, D. G.	FO (O) ..	29. 4.41	
	Astle, F. H. ..	**FL (Ret)**	**1. 7.26**	
45711	—— J... ..	PO (A) ..	28. 3.41	
60038	—— R. D. ..	FO (D) ..	27.12.40	
	Astley, C. C. ..	EO ..	—	
80777	—— C. E. ..	FL (M) ..	11. 6.41	
33212	—— P. M. ..	SL ..	1 .3.41	
42328	**Aston, B. G. ..**	**FO ..**	**13. 1.41**	
11104	**—— C. E. ..**	**Wg.Cr.(A)**	**1. 6.40**	
583	—— C. M. ..	WAAF (ASO)	27. 4.40	
89264	—— R. A. ..	PO (A) ..	15. 2.41	
61626	—— S. G. ..	APO (Tr) (VR)	1. 2.41	
65290	—— S. T. ..	APO (Tr) (VR)	26. 4.41	
25112	**—— W. G. S. ..**	**FO ..**	**2. 1.3**	
101856	—— W. L. ..	APO (Tr) (VR)	3. 3.41	
2428	Atack, L. C. ..	WAAF (ASO)	4. 8.41	
05168	**Atcherley, D.F.W.**	**Wg. Cr.**	**1. 3.40**	
78308	—— J. D. ..	FO (T) (S)	31. 3.41	

Personal No.	Name.	Rank.	Seniority.	Col. No.
766	Atcherly, P. A. H.	WAAF (ASO)	29. 6.40	
16140	—— R. L. R.	Wg. Cr.	1. 3.40	
79773	—— S. E. P. ..	FO (ASD)	31. 5.41	
63426	Atchison, I. A. N.	PO ..	26. 3.41	
102219	Athay, M. F. ..	APO (ASD)	19. 6.41	
75475	Atherley, J. E. M.	FO (ASD)	1. 9.39	
87172	Atherton, C. G.	PO (ASD)	18.10.40	
76212	—— J. B. B. ..	FO (ASD)	29. 6.40	8a
	—— J. F. ..	Hon. SL (ASD) (VR)	1. 10.40	
89653	—— L. ..	PO (ASD)	27.12.40	
69728	—— R. D. ..	APO (Tr) (VR)	3. 4.41	
84545	—— W. ..	PO (ASD)	2. 9.40	
	Athlone, *The Rt. Hon. the Earl of*	**Hon. AC (AAF)**	**20.12.38**	
329077	Atkin, J. ..	WO ..	22. 6.39	
79134	—— N. B. ..	FL (M) ..	7. 5.41	
508232	—— S... ..	WO ..	1. 7.41	
1247	—— V. G. A. ..	WAAF (ASO)	28. 9.40	
100386	—— W. R. ..	APO (Tr) (VR)	20. 5.41	
23218	Atkins, A. P. ..	SL (D) ..	1. 6.41	
33213	—— A. R. ..	SL ..	1. 9.40	
65988	—— A. Redvers	PO ..	24. 4.41	
43319	—— A. T. ..	FO (ASD)	7. 3.40	
590530	—— C. A. ..	WO ..	1. 6.41	
1248	—— D. M. ..	WAAF (ASO)	28. 9.40	
87661	—— E. H. ..	PO ..	3.11.40	
79428	—— F. E. ..	FO (ASD)	21. 5.41	
72775	—— G. P. ..	FO (ASD)	25. 8.39	
149244	—— H. J. ..	WO ..	1. 2.39	
28124	—— J. C. ..	SL ..	1. 3.40	
88676	—— James, E.	PO ..	7.11.40	
46163	—— John E. ..	PO ..	31. 5.41	
35010	—— J. E. ..	SL (T) (e)	1. 3.40	
364477	—— J. E. ..	WO ..	1. 1.41	
70029	—— L. O. ..	FO (RAFO) SL (E) ..	9. 3.37 1. 6.40	22b
100799	—— S. H. ..	APO (Tr) (VR)	1. 2.41	
90946	Atkinson, A. J. B.	PO (AAF)	16. 5.39	
564097	—— A. R. ..	WO ..	1.11.40	
65291	—— A. W. ..	APO (Tr) (VR)	26. 4.41	
69302	—— C. ..	APO (Tr) (VR)	13. 5.41	
33205	—— C. F. ..	FL ..	3. 9.40	
73697	—— C. L. ..	FO (ASD)	8. 9.39	
62694	—— D. L. ..	PO ..	27. 3.41	
60613	—— D. M. ..	PO (ASD)	11. 1.41	
69506	—— D. N. ..	APO (T) (S)	20. 6.41	
101054	—— D. T. ..	PO ..	29. 6.41	
	—— E. D. ..	SL (Ret)	1. 1.24	
102349	—— E. J. ..	APO (Tr) (VR)	4. 2.41	
85886	—— F. L. ..	PO (ASD)	30. 9.40	
1639	—— E. M. ..	WAAF (ASO)	26. 2.41	
74411	Atkinson, F. R.	FO (ASD)	26. 9.40	
75179	—— G. A. ..	SL (ASD)	1. 9.39	
42091	—— G. B. ..	FO ..	6.11.40	
77618	—— G. B. ..	FO (ASD)	15. 7.40	
63612	—— G. H. ..	APO (Tr) (VR)	5. 4.41	
69515	—— G. H. ..	PO (B) ..	8. 5.41	
44766	—— G. V. ..	FO (ASD)	15. 7.40	19
342273	—— G. W. ..	WO ..	11.11.39	
68920	—— H. ..	PO (ASD)	20. 8.41	
09243	—— H. A. C. ..	FL (ASD)	1. 9.39	
81664	—— H. K. ..	PO ..	6. 7.40	
72091	—— H. S. ..	FL (M) ..	23. 9.39	
2161	—— I. M. ..	WAAF (ASO)	14. 7.41	
42384	—— J... ..	FO ..	6. 4.41	
88644	—— John ..	PO (ASD)	9.12.40	
86376	—— J. A. ..	PO ..	29. 9.40	
69063	—— J. A. ..	APO (Tr) (VR)	20. 3.41	
81105	—— J. C. ..	FO (ASD)	20. 6.41	
88756	—— J. D. ..	FO (ASD)	13. 4.41	
84455	—— J. R. ..	PO (ASD)	26. 8.40	
31105	—— J. S. ..	SL (E) ..	1. 9.41	
	—— *Miss* J. W.	PMNS (S)	31. 3.37	
68683	—— K. M. ..	FO (D) ..	3. 6.41	
75883	—— K. P. ..	FL (ASD)	1. 1.41	22
39470	—— L. V. E. ..	FL ..	3. 9.40	
21085	—— M. E. O'B.	Wg. Cr. (E)	1.12.40	
39364	—— M. R. ..	FL ..	3. 9.40	
31365	—— P. ..	FL (E) ..	1. 9.41	
80984	—— P. B. ..	FL (M) ..	18. 6.41	
24110	—— P. G. J. ..	FO (RAFO) FL (ASD)	9. 7.29 1. 9.39	
64906	—— R. ..	PO ..	24. 4.41	
70030	—— R. A. ..	FL ..	3. 9.40	
41242	—— R. E. ..	FO ..	30. 9.40	
43537	—— R. W. ..	FO ..	13. 5.41	
70031	—— S. B. ..	FO (ASD)	23.10.40	
44216	—— T. D. ..	FO (ASD)	25. 4.41	
349828	—— T. W. ..	WO ..	1. 7.40	
68481	—— W. ..	APO (Tr) (VR)	29. 3.41	
1615	Atkinson-Clark	WAAF (ASO)	19. 2.41	
62803	Atlay, T. R. ..	APO (Tr) (VR)	1. 2.41	
	Attard, *Rev.* A.	**Ch (SL) ..**	**18. 1.40**	
88252	Attenborough, D. J.	FO (B) ..	25. 6.41	
63793	—— P. G. ..	PO (O) ..	24. 3.41	
100981	Attenborrow, L.	APO (Tr) (VR)	29. 5.41	
14173	**Atteridge, T. J. D.** ..	**Wing Cdr. (M)**	**1. 7.36**	
100377	Atterton, W. E.	APO (Tr) (VR)	19. 5.41	
7141	Attfield, W. H.	WO ..	1. 5.41	
72153	**Attree, F. ..**	**FL (E) ..**	**1.12.40**	
	Attride, A. G...	**—**	**—**	27
43801	Attrill, A. W. ..	FO (T)(a)	23. 5.40	
	—— **C.** ..	**FL (Ret)**	**30. 6.21**	

Personal No.	Name.	Rank.	Seniority.	Col. No.
61253	Attwater, M. R.	PO ..	14. 1.41	
86465	Atty, W. J. W.	FO (ASD)	1. 7.41	
353538	Atwell, E. ..	WO ..	1. 3.40	
84984	—— J. A. F. ..	PO ..	24. 8.40	
63029	—— T. W. ..	APO (Tr) (VR)	1. 4.41	
84985	Atwood, B. A. B.	PO ..	24. 8.40	
	—— C. W. ..	GC ..	1. 6.40	
90103	—— J. H. ..	Wg. Cr. (M)	1. 9.41	
72154	—— W. J. ..	FL (E) ..	5. 9.40	
675	—— H. P. ..	WAAF (ASO)	1. 6.40	
	Aubrey, *Rev.* M. E. ..	—	—	
2116	—— M. E. ..	WAAF (ASO)	16. 6.41	
69862	—— S. F. ..	APO (Tr) (VR)	12. 5.41	
91170	—— T. D. R. ..	FL (AAF)	29. 8.39	
84180	Audus, L. J. ..	PO (T) (S)	21. 8.40	
73070	Augur, H. G. ..	FO (ASD)	8. 9.39	
89119	August, W. ..	PO (ASD)	7.12.40	
	Auker, L. ..	GC (E) (Ret)	1. 7.32	
67908	Aulagnier, F. C.	APO (Tr) (VR)	25. 3.41	
82760	Auld, D. R. ..	FO (B) ..	27. 6.41	
36253	Auliff, I. H. ..	FO ..	9. 4.41	
	Ault, G. A. ..	SL (RCAF)	—	73
33214	—— K. ..	SL ..	1. 9.41	
42295	—— S... ..	FO ..	20. 2.41	
356980	Aulton, H. ..	WO ..	1. 1.41	
62804	—— W. S. ..	APO (Tr) (VR)	1. 2.41	
61515	Austen, B. D. F.	PO (T) (e)	9.5.41	
69850	—— H. E. E...	APO (Tr) (VR)	9. 5.41	
1300	—— J. ..	WO ..	1. 5.40	
89422	—— P. M. ..	PO (B) ..	11.11.40	
74997	—— V. G. ..	FL (ASD)	1. 9.39	
43868	Austin, A. A. ..	FO (T) (E)	9. 5.40	
61315	—— C. J. G. ..	APO (T) (S)	21. 2.41	
69486	—— C. W. S...	PO ..	24. 6.41	
	—— *Miss* E. E.	—	—	9
62159	—— F. ..	APO (Tr) (VR)	4. 3.41	
313015	—— F. E. J.	WO ..	15. 5.40	
45043	—— F. H. P...	PO (O) ..	28. 8.40	
40168	—— F. J. ..	FL ..	16. 3.41	
75232	—— G. ..	FL (ASD)	1. 9.39	
511998	—— George ..	WO ..	1. 7.40	
69104	—— G. E. ..	APO (Tr) (VR)	29. 3.41	
90258	—— G. W. B.	FL ..	13.12.40	
84151	—— H. ..	PO (ASD)	17. 8.40	
66738	—— H. J. ..	APO (Tr) (VR)	27. 2.41	
1055	—— J. A. G. ..	WAAF (ASO)	24. 8.40	
44059	—— J. E. ..	FO (O) ..	9. 5.41	
88993	—— L. E. B...	PO (ASD)	14.12.40	
100677	—— R. B. ..	PO (ASD)	9. 6.41	

Personal No.	Name.	Rank.	Seniority.	Col. No.
101002	Austin, S. ..	PO (O) ..	14. 7.41	
21311	—— S. P. ..	FL (A) ..	1. 6.41	
44107	—— W. F. ..	FO (ASD)	20. 6.40	
73594	Austin-Smith, G. H.	FL (D)	25. 7.40	
332109	Auton, T. H. ..	WO ..	1. 3.40	
43436	Auys, L. H. C.	FO (T) (E)	14 3.40	
91032	Avens, A. R. ..	FO (B) ..	3. 9.40	
361650	Avent, F. T. ..	WO ..	1.10.40	
37929	—— J. ..	FL ..	3. 9.40	
90242	—— M. T. ..	SL ..	1. 6.40	
66953	—— E. D. ..	APO (Tr) (VR)	8. 4.41	
62912	Averill, C. W. S.	APO (Tr) (VR)	27. 3.41	
85547	Averley, R. H.	PO (A) ..	2.11.40	
45820	Avery, F. W. ..	FO (T) (S)	17. 4.41	10a
41894	—— G. R. ..	FO ..	6.11.40	
1135	—— H. ..	WAAF (ASO)	7. 9.40	
89167	—— J. E. R. ..	FO (E) ..	28. 3.41	
35199	—— L. ..	FL (T) (S)	21. 3.41	
	—— *Miss* R. L.	PMNS (SN)	3.12.40	
18120	Avery Fox, H. W.	FL (ASD)	1. 9.39	
987	Aves, E. M. ..	WAAF (ASO)	10. 8.40	
63999	—— H. W. ..	PO (ASD)	9. 5.41	
67428	Aveston, W. J. V.	APO (Tr) (VR)	3. 4.41	
363899	Avis, F. C. N.	WO ..	1.10.40	
39774	—— G. G. ..	FL ..	5.11.40	
	Awan, A. B. ..	FL (IAF)	—	
02040	Awcock, C. H.	SL (Ret)	1. 3.28	
44016	Axe, A. ..	FO (T) (S)	30. 5.41	
	Axford, W. B.	Lt. ..	—	
77800	Axon, P. E. ..	FO (T) (S)	16. 8.40	
1438	—— Y. P. ..	WAAF (ASO)	30.11.40	
41980	Axtell, F. G. ..	FO ..	6.11.40	
83501	Axten, F. K. ..	PO (E) ..	27. 9.40	
77670	Aydon, *Rev.* J.	Ch (SL) ..	16. 2.40	
68595	Ayers, J. A. ..	APO (Tr) (VR)	24. 4.41	
102223	—— R. A. ..	APO (A)	18. 7.41	
41362	Ayerst, P. V. ..	FO ..	3. 9.40	
45849	Aylen, H. G. ..	FO (T) (e)	20.11.40	
69863	—— L. B. ..	APO (Tr) (VR)	12. 5.41	
79299	Ayliffe, R. D. ..	FO (ASD)	18. 5.41	
27072	Ayling, J. R. ..	SL ..	1. 9.41	
37146	—— R. C. ..	SL ..	16.12.40	
1812	Aylmer, B. M.	WAAF (ASO)	12. 4.41	
66632	Aylward, A. A.	PO (ASD)	17. 5.41	
69568	—— G. K. ..	PO (ASD)	20. 8.41	
75436	—— J... ..	SL (A)	1. 6.40	
60370	—— J. E. ..	PO (ASD)	24. 1.41	
75556	—— S. G. ..	SL (E) ..	1.12.40	
81750	Aylwin, R. H. W.	FO (ASD)	5. 7.41	
10022	—— W. E. ..	GC (E) ..	1.11.38	

Personal No.	Name.	Rank.	Seniority.	Col. No.
44950	Ayre, A. G. ..	PO (T) (e)	7.11.40	
43804	—— A. H. J. ..	FO (ASD)	2. 5.40	
70032	—— E. D. ..	FO (RAFO)	25.11.24	
590803	—— J. MacD.	WO ..	1. 7.41	
66633	Ayres, F. W. ..	PO (ASD)	17. 5.41	
336098	—— L. ..	WO ..	1. 6.40	
326623	—— L. W. ..	WO ..	1. 8.38	
102330	—— R. J. S. .	APO (ASD)	1. 8.41	
42092	—— R. W. ..	FO ..	6. 2.41	
1670	Ayre Smith, M.	WAAF (ASO)	10. 3.41	
62309	Ayris, A. E. ..	PO ..	9. 3.41	
80718	Ayscough, I.G.G.	FO (E) ..	24. 7.41	
84333	—— P. E. ..	PO ..	24. 8.40	
62368	—— S. G. H. ..	PO (ASD)	14. 3.41	
63811	Ayshford, J. M.	PO. ..	8. 4.41	
767	Ayton, E. H. ..	WAAF (ASO)	29. 6.40	
	—— G. A. ..	—	—	27
768	—— J. S. ..	WAAF (ASO)	29. 6.40	
45204	—— R. S. ..	PO ..	8. 1.41	
1440	Aytoun, M. T.	WAAF (ASO)	11.12.40	
68164	—— R. ..	PO ..	29. 5.41	

Personal No.	Name.	Rank.	Seniority.	Col. No.

Personal No.	Name.	Rank.	Seniority.	Col. No.
	B			
2272	Baadsgaard, R.	WAAF (ASO)	14. 7.41	
82465	Baartman, H. W. L.	FO (ASD)	24 .7.41	
	Babb, T. G. S...	—	—	25c
89298	Babbage, C. F.	PO ..	29.11.40	
88127	—— I. R. ..	PO (ASD)	25.11.40	
74768	Babcock, F. H.	FO (T) (S)	23. 4.40	
79854	Baber, D. ..	PO (E) ..	26. 7 40	
89376	—— D. G. ..	PO ..	6.12.40	
87315	Babington, A. H. W.	FO (M) ..	25.10.40	
8834	—— A. O. ..	PO (A) ..	31. 1.41	
89636	—— H. C. ..	PO ..	6.12.40	
	—— J. T. ..	AVM ..	1. 7.37	
	—— P. ..	AVM ..	1. 1.39	3a, 19
1512	Babington Smith, C.	WAAF (ASO)	19.12.40	
89265	Bach, F. H. ..	PO (A) ..	15. 2.41	
60371	—— S. H. ..	PO (ASD)	24. 1.41	
72776	—— V. C. S. ..	FO (ASD)	31. 8.39	
38099	Bache, *Rev.* E.C.F.	Ch. (SL)..	4. 9.39	
72018	—— L. L. ..	FL ..	18. 7.41	
76568	Bachmann, J. H.	FO ..	6.11.40	
1791	Back, H. E. V.	WAAF (ASO)	19. 5.41	
73071	—— J. J. R. ..	FO (ASD)	7. 9.39	
60127	Backhouse, D. A.	PO ..	14. 1.41	
	—— E. ..	—	—	8
65052	—— F. N. ..	PO (ASD)	16. 5.41	
63322	—— J. L. ..	APO (Tr) (VR)	2. 4.41	
505426	—— J. T. ..	WO ..	1. 1.41	
60372	Backrath, R. G.	PO (A) ..	14. 4.41	
60689	Bacon, A. E. ..	PO (E) ..	14. 4.41	
21319	—— A. F. ..	FL (A) ..	1. 9.41	
91138	—— A. W. ..	FO (B) ..	1.11.40	
85548	—— C. E. ..	PO (A) ..	2.11.40	
82377	—— D. H. ..	PO (T) (e)	19. 7.40	
68276	—— E. P. ..	PO (ASD)	13. 8.41	
355632	—— F. J. ..	WO ..	1. 7.40	
72602	—— F. J. H. ..	FO (ASD)	28. 8.39	
62236	—— K. S. ..	FO (D) ..	11. 3.41	
101247	—— K. S. ..	APO (ASD)	27. 5.41	
68469	—— L. ..	APO (Tr) (VR)	28. 3.41	
85440	—— L. E. ..	PO (E) ..	25.11.40	
72777	—— P. G. ..	FL (ASD)	1. 9.39	
75681	—— R. H. ..	FO ..	8.11.40	
74049	—— S. C. ..	FL (ASD)	20.10.40	
507445	—— W. C. ..	WO ..	1.12.40	
	Badcock, B. M. M.	WAAF (ASO)	24.10.39	
84717	—— E. H. ..	PO (O) ..	11. 8.40	
81718	—— F. P. ..	FO (B) ..	25. 6.41	
74659	—— J. K. ..	FO (G) ..	3.10.40	
19074	—— E. C. G. ..	FL (RAFO) FL (ASD)	1. 7.35 1. 9.39	
79105	—— M. C. ..	FO (ASD)	14 5.41	
66001	Badcoe, E. C...	PO .. PO (T) (e)	6.12.40	
78377	Baddeley, W. S.	FO (E) ..	13. 5.41	
86598	—— N. ..	FO (N) ..	25.10.40	
73698	Badderley, C. H.	PO (T)(S)	3. 9.39	
82317	Baddiley, F. O.	FO (T) (e)	12. 7.41	25a
75086	—— P. J. T. ..	FO (ASD)	1. 9.39	
72155	Baden, S. R. ..	FL (E) ..	1.12.40	24c
81285	Baden Fuller, A. A.	FO (ASD)	29. 5.41	
72046	Badenock, A. W.	SL(M) ..	1. 6.41	
26151	Bader, D. R. S.	FL ..	24. 9.40	
	Badger, *Miss* A. E.	PMNS (S)	5. 9.40	
61578	—— H. W. ..	PO (ASD)	3. 3.41	
45975	—— I. J. ..	PO ..	8. 5.41	
85164	—— R. ..	FO (ASD)	1. 4.41	
1782	Badgery, J. M.	WAAF (ASO)	21. 4.41	
74412	Badham, F. ..	FO (ASD)	26. 9.40	
60951	—— G. A. C. ..	PO (ASD)	8. 2.41	
81317	—— *Rev.* L. S. R.	Ch (SL) ..	1. 7.40	
	Badinel, J. J. F. H.	PO ..	16.10.39	
88745	Badley, C. E. ..	PO (ASD)	23.10.40	
13057	—— W... ..	Wg. Cr. (T) (e)	1. 1.37	
86980	Badman, G. E.	FO (M) ..	15.10.40	
69047	—— K. T. ..	APO (Tr) (VR)	15. 3.41	
81751	Bado, F. J. ..	FO (T) (e)	5. 7.41	
68803	Baerlein, A. ..	PO ..	17. 6.41	
85963	Baerselman, J. H. K.	PO (B)	4. 9.40	
79033	Bagalkot, D. Q.	FO (T) (S)	4. 5.41	
89195	Baggaley, T .F.	PO (ASD)	30.12.40	
79408	Bagger, J. G. ..	PO (ASD)	18. 5.40	
40975	Baggott, S. G...	FO ..	3. 9.40	
65328	Baggs, C. R. J.	APO (Tr) (VR)	28. 4.41	
	—— *Miss* W. J.	PMNS (S)	2.10.40	
44775	Bagguley, R. B.	PO ..	23.10.40	
74261	Baghino, J. A.	FO (ASD)	31. 8.39	
584	Bagley, K. E...	WAAF (ASO)	27. 4.40	
23340	—— L. H. ..	Q (FL) ..	30.12.40	
204741	Baglin, B. A. ..	WO ..	20. 4.38	
85020	Bagnald E. H.	PO (O) ..	8. 9.40	
	Bagnall, C. H...	—	—	24
40790	—— D. R. ..	FO ..	3. 9.40	
43021	—— Douglas R.	PO ..	13. 7.40	
66186	Bagnall-Oakeley, H. K.	APO (Tr) (VR)	18. 2.41	
	—— J. R. ..	FO (B) ..	3. 9.40	
76400	Bagot, F. ..	FO (T) (e)	27.11.40	
37590	Bagshaw, G. L. C.	SL ..	1. 9.41	
68605	—— G. W. ..	APO (Tr) (VR)	28. 4.41	
72094	—— H. B. ..	SL (M) ..	1. 6.41	
359110	—— R. N. ..	WO ..	1. 4.41	
91100	—— W. B. ..	FL (B) ..	23. 8.39	
84512	Bagshawe, T.W.	PO (ASD)	30. 8.40	
81160	Baguley, P. W.	FO (T) (S)	24. 6.41	
61581	Bagwell, R. H.	PO (ASD)	10. 3.41	
78231	Baigel, H. I. ..	FL (M) ..	26. 3.41	
353950	Bailes, P. R. ..	—	1. 7.41	
64380	—— T. W. ..	PO (ASD)	28. 4.41	

Personal No.	Name.	Rank.	Seniority.	Col. No.
337669	Bailey, A. ..	WO ..	3.10.38	
28106	—— A. C. ..	FL ..	3. 9.39	
63706	—— A. E. E. ..	APO (Tr) (VR)	9. 4.41	
370315	—— A. F. J. ..	WO ..	1. 6.41	
68421	—— A. H. P...	APO (Tr) (VR)	19. 3.41	
64408	—— A. M. ..	APO (Tr) (VR)	1. 2.41	
81719	—— A. P. ..	FO (B) ..	24. 6.41	
100878	—— B. J. ..	APO (Tr) (VR)	10. 5.41	
102088	—— C. ..	PO (O) ..	14. 7.41	
45785	—— C. E. ..	FO (ASD)	18. 4.41	
06022	—— C. W. ..	FL (RAFO)	16. 9.19	
44545	—— E. ..	PO ..	19. 8.40	
70033	—— F. J. ..	FL (RAFO)	4. 8.25	
89893	—— F. L. ..	PO (ASD)	10. 1.41	
78467	—— F. R. ..	FL (ASD)	4. 4.40	
82195	—— F. W. ..	PO (G)	20. 8.40	
65074	—— G. B. ..	APO (Tr) (VR)	1. 2.41	
	—— G. C. ..	AC ..	1. 1.39	25*a*
83987	—— G. G. ..	PO ..	11. 8.40	
	—— H. ..	—	—	6
67885	—— Harold ..	APO (Tr) (VR)	24. 3.41	
40067	—— H. C. ..	FL ..	6.12.40	
86927	—— H. J. ..	PO (ASD)	17.10.40	
63323	—— H. J. ..	APO (Tr) (VR)	2. 4.41	
	—— *Miss* H. M.	PMNS (SN)	28. 3.41	
84957	—— H. N. D...	PO ..	7. 9.40	
88415	—— H. R. ..	PO ..	27.11.40	
90929	—— H. S. ..	FL (B) ..	24. 8.39	
91099	—— J.	FO (B) ..	21. 9.40	
180	—— J. E. ..	WAAF (ASO)	12. 6.39	
67369	—— J. H. ..	APO (Tr) (VR)	20. 3.41	
333470	—— J. H. E...	WO ..	4. 9.37	
81294	—— J. M. ..	FO (A) ..	20. 7.41	
74325	—— J. R. A...	FO ..	26. 9.40	
1768	—— K. M. ..	WAAF (ASO)	29. 3.41	
65754	—— L. B. ..	APO (Tr) (VR)	4. 3.41	
77989	—— L. J. ..	FO (ASD)	26. 2.41	
02042	—— L. M. ..	Wg. Cr. .. (Ret)	1. 1.32	
43412	—— L. S. M. ..	FL	1. 4.41	
69718	—— M. ..	APO (Tr) (VR)	28. 3.41	
30083	—— O. N. ..	FO ..	15. 9.35	
06196	—— P. ..	FO (T) (e)	31. 5.41	
73936	—— P. D. ..	FO (Met)	24.11.40	
	—— *Rev.* P. F.	Ch (SL) ..	6. 4.39	
75235	—— P. H. H...	FL (ASD)	1. 9.39	
1476	—— P. M. ..	WAAF (ASO)	21.12.40	
43828	—— R. ..	FO ..	25. 4.41	
61347	—— R. ..	PO (ASD)	21. 2.41	
42093	—— R. E. ..	FO ..	6.11.40	
85145	—— R. G. ..	PO (ASD)	9. 9.40	
78157	—— S. B. ..	PO (T) (e)	11. 3.40	
13218	—— S. J. ..	Wg. Cr. ..	1. 3.40	21

Personal No.	Name.	Rank.	Seniority.	Col. No.
87123	Bailey, V. N. ..	PO (ASD)	6. 9.40	
86002	—— W. ..	PO (T) (e)	20. 9.40	
89064	—— Wilfred ..	PO (O) ..	29.10.40	
	—— W. ..	—	—	25*b*
28209	—— W. B. ..	SL ..	1. 9.41	
70034	—— W. R. ..	FL ..	25. 9.40	
245874	—— W. S. V...	WO ..	1. 6.40	
60690	Bailhache, L. V.	PO (ASD)	21. 2.41	
69545	Bailie, H. W. ..	PO (ASD)	20. 6.41	
88430	Baillie, A. S. H.	PO ..	20.11.40	
72778	—— D. C. ..	FO (ASD)	1. 9.39	
	—— G. ..	Hon. FL (ASD)	6. 2.40	
464440	—— J... ..	WO ..	1. 6.41	
68033	—— W. G. ..	APO (Tr) (VR)	24. 4.41	
1205	Baillon, M. A...	WAAF (ASO)	21. 9.40	
41243	Bain, D. J. ..	FO ..	3. 9.40	
28259	—— F. G. L. ..	SL ..	1.12.40	18*a*
85647	—— G. S. P. ..	PO ..	7. 9.40	
87809	—— G. W. ..	FO (ASD)	7. 4.41	
74769	—— J. T. ..	FO (T) (S)	26. 5.40	
83848	—— K. H. ..	PO (ASD)	9. 8.40	
17074	—— R. E. ..	Wg Cr ..	1. 1.40	
39480	—— W. P. ..	FL ..	3. 9.40	
64285	Bainbridge, F.K.	PO ..	9. 4.41	
508995	—— H. ..	WO ..	27.11.39	
05139	—— J. E. M. ..	Wg. Cr. ..	1. 6.40	
769	—— N. D. ..	WAAF (ASO)	29. 6.40	
	—— C. ..	FL (CC)	8. 8.39	
359588	—— W. ..	WO ..	1. 2.41	
63510	—— William ..	PO (ASD)	12. 4.41	
65329	—— W. ..	APO (Tr) (VR)	28. 4.41	
100351	—— W. R. H.	APO (Tr) (VR)	12. 5.41	
75427	Baines, C. ..	FL (ASD)	1. 9.39	
69992	—— C... ..	FO (D) ..	13. 6.41	
26152	—— C. E. J. ..	Wg. Cr.	1.12.40	
35158	—— H. J. ..	FL (T) (e)	6. 4.41	
11163	—— J. ..	FO (A) ..	29.12.40	
86498	—— John ..	PO (ASD)	3.10.40	
85549	—— J. V. ..	PO (A) ..	2.11.40	
313017	—— V. L. B. ..	WO ..	1. 4.41	
46071	Bains, J. ..	APO (ASD)	16. 5.41	
78810	Bainton, A. G.	FO (ASD)	1. 6.41	
88747	Baird, A. G. ..	PO (ASD)	4.11.40	
37031	—— A. G. G...	SL ..	1. 9.40	
44817	—— A. K. ..	PO ..	2.11.40	
	—— *Miss* A. M.	PMNS (S)	1. 8.41	
82134	—— A. W. ..	FO (ASD)	1. 6.41	
74587	—— B. A. W.	FO (E) ..	19.11.40	
590496	—— D. S. ..	WO ..	1. 6.41	
88925	—— E. ..	PO (ASD)	6.12.40	
510896	—— Edgar ..	WO ..	1. 2.41	
86059	—— F. ..	PO (T) (S)	27. 9.40	
75981	—— G. C. ..	FL (D) ..	14.11.40	
42094	—— G. M. ..	FO ..	6.11.40	
67442	—— J. F. ..	APO (Tr) (VR)	7. 4.41	
74263	—— J. H. ..	FF (ASD)	25. 5.41	
356381	—— John H.	WO ..	1. 5.41	
70789	—— *Hon.* R.A.G.	FL ..	10. 4.41	

Personal No.	Name.	Rank.	Seniority.	Col. No.
73591	Baird, W. C. ..	FL (M) ..	25. 8.39	
516764	—— W. G. B.	WO ..	1. 7.41	
100486	—— W. O. ..	FO (D) ..	24. 6.41	
22208	**—— W. R. ..**	**SL ..**	**18. 7.40**	
61897	—— W. S. ..	FO (D) ..	28. 2.41	
70035	**Baird-Smith, M. J.**	**FL**	**27. 1.41**	12*a*
64907	Bairstow, E. A.	PO ..	24. 4.41	
60885	—— J. H. ..	PO (ASD)	7. 2.41	
77559	Baker, A. ..	FO (T) (e)	10. 2.41	
64892	—— Aubrey C.	PO ..	24. 4.41	
74413	—— A. C. ..	FO (ASD)	26. 9.40	
4149	**—— Albert C.**	**WO ..**	**1.10.40**	
69418	—— A. Croft ..	APO (Tr) (VR)	28. 4.41	
62991	—— A. E. ..	APO (Tr) (VR)	31. 3.41	
13143	**—— A. H. ..**	**FO (Ret) SL (E) ..**	**1.10.19 1. 9.41**	
90927	**—— A. L. ..**	**FO (R) ..**	**8.12.39**	
89169	—— A. Lancelot	PO (ASD)	10.12.40	
89788	—— A. S. ..	PO ..	6.12.40	
	—— B. E. ..	**AC ..**	**1. 7.40**	
85802	—— C. A. ..	PO (T) (e)	13. 9.40	
40499	—— C. C. M. ..	FO ..	3. 9.40	
89218	—— C. E. B. ..	PO (E) ..	7. 3.41	
89400	—— Cecil H. ..	PO ..	3.12.40	
21141	**—— C. H. ..**	**Wg. Cr. (E)**	**1. 6.41**	
74898	**—— C. H. ..**	**FL (ASD)**	**1. 9.39**	
68866	—— C. M. A...	PO (ASD)	13. 6.41	
80719	—— C. R. ..	FO (E) ..	24. 7.41	
75102	—— C. V. ..	FO (A) ..	26.11.40	
35014	**—— C. W. ..**	**SL (T) (e)**	**1. 9.40**	
44843	—— C. W. R.	PO (T) (e)	23.10.40	
2134	—— D. ..	WAAF (ASO)	21. 6.41	
80114	—— D. A. ..	PO ..	26. 6.41	
45241	—— D. E. P...	FO (T) (S)	13.11.40	
69610	—— D. G. ..	FPO (ASD)	27. 8.41	
85441	—— E. B. ..	PO (E) ..	25.11.40	
65330	—— E. J. ..	APO (Tr) (VR)	28. 4.41	
41651	**—— E. N. ..**	**FO ..**	**3. 9.40**	
73628	**—— E. P. L. ..**	**FL (ASD)**	**7. 3.41**	
40660	—— E. R. ..	FO ..	17. 8.40	
100585	—— E. T. ..	PO ..	10. 6.41	
75003	**—— F. A. ..**	**FL (ASD)**	**1. 9.39**	
85803	—— Frederick A.	PO (ASD)	13. 9.40	
31419	**—— F. F. ..**	**FO (ASD)**	**14.10.40**	
77111	**—— F. G. ..**	**PO (G)**	**2. 3.40**	
62425	—— Fredk. G.	PO (ASD)	11. 4.41	
76443	**—— F. W. ..**	**SL (A) ..**	**1. 6.40**	
	—— G. ..	FL (E) ..	1. 1.27	
11020	**—— G. ..**	**FL (ASD)**	**1. 9.39**	
23376	**—— G. A. ..**	**FL (M) ..**	**9. 1.39**	
	—— G. B. A.	AVM ..	10. 1.41	
2014	—— G. F. ..	WAAF (ASO)	2. 6.41	
66752	—— G. F. ..	APO (Tr) (VR)	3. 3.41	
31482	**—— G. R. C. ..**	**FL (ASD)**	**5. 3.41**	25*g*
101575	—— Gerald S.	PO (O) ..	12. 7.41	
66611	—— G. S. ..	APO (T) (S)	11. 4.41	
82807	**—— G. S. ..**	**FO (ASD)**	**18. 7.41**	
	—— G. W. E...	FL (ASD)	1. 9.39	
363343	**—— G. W. W...**	**WO ..**	**1. 7.40**	
70036	**—— H. ..**	**FL ..**	**3. 9.39**	
5075	—— Harold ..	PO ..	27.11.40	

Personal No.	Name.	Rank.	Seniority.	Col. No.
	Baker, H. A. ..	—	—	10*b*
41146	—— H. C. ..	FO ..	3. 9.40	
78778	**—— H. E. ..**	**PO ..**	**15. 4.40**	
512767	—— H. G. ..	WO ..	1. 4.41	
101867	—— H. George	APO (Tr) (VR)	5. 4.41	
84957	—— H. J. ..	PO ..	24. 8.40	
69035	—— H. James	APO (Tr) (VR)	9. 3.41	
361817	**—— H. L. ..**	**WO**	**1.11.40**	
43457	**—— H. M. ..**	**FL (ASD)**	**9.10.40**	
75467	**—— H. N. ..**	**SL (A) ..**	**1. 6.40**	
86835	**—— H. R. ..**	**PO (ASD)**	**11.10.40**	
79717	**—— H. S. ..**	**FL (M) ..**	**28. 5.40**	
2359	—— I. M. ..	WAAF (ASO)	28. 7.41	
	—— *Miss* J. ..	PMNS (S)	15. 1.41	
70037	**—— J. F. A. ..**	**FO (RAFO)**	**5.10.22**	
65411	—— J. G. ..	PO (A) ..	11. 7.41	
84946	—— J. H. ..	PO ..	7. 9.40	
69491	—— J. H. A. ..	PO ..	26. 6.41	
88969	—— J. J. ..	PO (ASD)	7.12.40	
89425	—— J. N. L. ..	FO (ASD)	17. 6.41	14
60373	—— J. O. ..	PO (ASD)	24. 1.41	
76162	—— J. V. ..	FO (G) ..	27. 1.41	
82466	**—— John W.**	**PO (ASD)**	**24. 7.40**	
	—— J. W. ..	**GC ..**	**1. 3.40**	11
363865	—— Joseph W.	WO ..	1. 5.41	
19103	**—— K. C. ..**	**FL ..**	**11. 9.40**	
45087	—— K. G. ..	PO (A) ..	22. 2.41	
81456	**—— L. C. ..**	**PO (ASD)**	**9. 7.40**	
39195	**—— L. H. ..**	**FL ..**	**3. 9.40**	
61188	—— L. S. ..	PO (A)	19. 4.41	
1347	—— M. E. ..	WAAF (ASO)	20.11.40	
26171	—— M. W. L'I. La V.	Wg. Cr.	1. 3.41	
63878	—— N. J. H. ..	PO (ASD)	11. 4.41	
	—— P. D. ..	**FO (CC)**	**28. 8.39**	
	—— P. H. ..	**FL (A) ..**	**4. 9.40**	
81930	**—— R. ..**	**FO ..**	**29. 6.41**	
82174	**—— Raymond**	**FO ..**	**6. 7.41**	
102137	—— Ronald ..	PO ..	23. 7.41	
64107	**—— R. A. ..**	**APO (Tr) (VR)**	**21. 2.41**	
67008	—— R. Allender	APO (Tr) (VR)	2. 5.41	
68162	—— R. G. ..	PO (O) ..	18. 5.41	
41235	**—— S... ..**	**FO ..**	**3. 9.40**	
80811	—— Stanley ..	PO ..	9. 6.40	
101614	—— S... ..	PO (ASD)	18. 7.41	
45164	—— S. C. ..	FO (ASD)	15. 5.41	
46058	—— S. J. ..	FO (ASD)	21. 5.41	
78378	**—— S. L. ..**	**FO (E) ..**	**13. 5.41**	
341147	**—— S. P. ..**	**WO ..**	**12. 1.40**	
46015	—— S. T. L...	PO ..	8. 5.41	
561038	—— Stanley T. L.	WO ..	1. 4.41	
45552	—— T. H. ..	PO (O) ..	9. 4.41	
66996	—— T. McD. ..	APO (Tr) (VR)	28. 4.41	
358983	**—— T. W. ..**	**WO ..**	**1. 4.41**	
43159	**—— W. ..**	**FO (G) ..**	**21. 2.41**	
62538	—— W. ..	APO (Tr) (VR)	15. 3.41	
75252	**—— W. E. ..**	**FL (ASD) (VR)**	**1. 9.39**	
817	**—— W. G. ..**	**WAAF (ASO)**	**13. 7.40**	
	—— W. J. ..	— ..	—	25*e*
83849	—— W. T. ..	PO (ASD)	9. 8.40	
27244	Baker-Carr, J. D.	Wg. Cr. (T) (a)	1.12.40	

Personal No.	Name.	Rank.	Seniority.	Col. No.
25084	Baker-Falkner, R. S.	FO ..	12. 9.37	
78940	Baker-Harber, J. A. C.	FO (ASD)	1. 3.41	
	Baker-Wilbraham, L. J.	FL (B) ..	1. 9.40	
35399	Bakewell A. E.	FO(ASD)	11. 1.40	
73072	Balcombe, F. J.	EO .. / FO (T) (S)	— / 7. 9.39	25g
85867	Balcon, P. C. ..	PO (ASD)	24. 9.40	
	Bald, E. A. ..	Wg. Cr. (RAFO)	9. 3.39	
33154	Balden, D. W.	SL ..	1. 9.40	
66138	—— W. R. ..	APO (Tr) (VR)	1. 2.41	
1791	Baldey, N. M...	WAAF (ASO)	21. 4.41	
39481	Baldie, S. W. ..	FL ..	3. 9.40	
45169	Baldock, A. E.	FO (ASD)	1. 3.41	
67512	—— C. P. W.	APO (Tr) (VR)	17. 5.41	
83711	Baldry, J. H. ..	FO ..	29. 6.41	
186185	Baldwin, E. S.	WO ..	1. 4.40	
61213	—— F. ..	PO ..	15. 1.41	
	—— F. A. ..	GC (E) ..	1. 1.37	
	—— *Miss* F. F.	PMNS (S)	3.10.40	
64959	—— Gilbert ..	APO (T) (S)	25. 4.41	
	—— G. ..	FO (T) (e)	12. 6.39	
749	—— G. A. ..	WO ..	1. 8.40	
28176	—— I. O. ..	FL ..	7.10.39	
	—— J. E. A. ..	AVM	1. 1.36	
62722	—— J. H. ..	PO (ASD)	24. 2.41	
590020	—— L. ..	WO ..	1. 1.41	
84111	—— M. C. ..	PO (ASD)	20. 7.40	
70038	—— O. M. ..	FO (T) (e)	6. 9.39	
72019	—— P. H. ..	SL ..	1. 9.41	
335589	—— R. W. ..	WO ..	1. 5.40	
44706	Baldwyn A. F.	FO (M) ..	17. 6.40	
44381	Bale, E. C. ..	FO (B) ..	27.11.40	
82166	—— L. A. ..	FO ..	25. 4.41	
33047	—— P. W. ..	Wg. Cr.	1. 3.40	
67001	—— R. A. ..	APO (Tr) (VR)	29. 4.41	
75063	Balean, O. B. ..	FL (D) ..	23. 9.40	
33531	—— P. B. ..	FO ..	23.12.40	
87630	Bales, G. N. ..	PO (O) ..	25. 8.40	
82274	Balfour, A. E.	FO (ASD)	15. 2.41	
2416	—— B. O. ..	WAAF (ASO)	26. 7.41	
198	—— E. ..	WAAF (SO)	4. 2.41	
61473	—— D. F. A. M.	PO (O) ..	1.12.40	
27037	—— F. R. ..	FL ..	16.11.39	
60489	—— G. W. ..	FO (M) ..	17. 1.41	
	—— J. S. ..	WO ..	30. 9.39	
44872	—— J. P. ..	PO ..	9. 8.40	
	—— H. H.	—	—	3 / 4
342600	—— J. S. ..	WO ..	30. 9.39	
60886	Balfry, L. ..	PO (ASD)	7. 2.41	
13029	Ball, A. B. ..	FL (ASD) / FO (Ret)	1. 9.39 / 27. 1.20	

Personal No.	Name.	Rank.	Seniority.	Col. No.
64409	Ball, A. C. ..	APO (Tr) (VR)	1. 2.41	
33532	—— A. H. W.	FO ..	23.12.40	
80582	—— A. J. ..	FO (ASD)	1. 5.41	
36000	—— B. ..	Wg. Cr.	1. 6.41	
67909	—— C. ..	APO (Tr) (VR)	25. 3.41	
28077	—— C. Abbott	FL ..	1. 9.39	
21232	—— C. Alexander	FL (A) ..	4. 9.40	
72350	—— C. E. ..	FL (E) ..	1. 3.40	
76066	—— C. F. W...	FO (T) (S)	15.11.40	
64666	—— C. H. ..	APO (Tr) (VR)	20. 4.41	
66139	—— C. T. B. ..	APO (Tr) (VR)	1. 2.41	
102448	—— C. Y. ..	PO (ASD)	21. 7.41	
	—— E. ..	FL (Ret)	1. 4.18	
79855	—— E. A. ..	FO (E) ..	24. 3.41	23
	—— *Sir* Girling	—	—	1040
64001	—— F. N. ..	APO (ASD)	26. 2.41	
1823	—— F. E. ..	WAAF (ASD)	21. 4.41	
39842	—— G. E. ..	FL ..	16 2.41	
89401	—— G. F. ..	PO ..	3.12.40	
344529	—— G. H. ..	WO ..	18. 9.39	
79656	—— G. W. ..	FO (ASD)	23. 4.41	
65075	—— H. ..	APO (Tr) (VR)	1. 2.41	
85359	—— H. E. F...	PO (ASD)	20. 9.40	
78100	—— H. J. ..	FO (B) ..	19.12.40	
85894	—— H. S. ..	PO (ASD)	1.10.40	
80878	—— J. H. G. ..	FO (ASD)	14. 6.41	
102199	—— J. O. ..	APO (ASD)	21. 4.41	
365182	—— J. W. ..	WO ..	1. 4.41	
87731	—— K. M. ..	FL (ASD)	22.11.40	
39925	—— K. R. ..	FL ..	18. 2.41	
63613	—— L. ..	APO (Tr) (VR)	5. 4.41	
86476	—— L. P. ..	FL (ASD)	1. 3.41	
	—— *Miss* M. E.	PMNS (SS)	1.10.35	
81863	—— S... ..	FL (M) ..	9. 7.40	
65235	—— S. W. ..	APO (Tr) (VR)	21. 4.41	
44887	—— V. I. C. A.	FO (T) (e)	29.10.40	
79856	—— W. G. ..	PO (E) ..	24. 7.40	
88915	—— W. S. ..	PO (T) (S)	1.12.40	
43626	Ballam, A. E. ..	FO ..	1. 4.41	
77826	Ballance, G. ..	FO (ASD)	3. 3.41	
88338	—— J. C. ..	PO (E) ..	10. 7.40	
85415	Ballance-Stuart, F. W.	PO (ASD)	25. 9.40	
100602	Ballands, A. ..	PO ..	27. 6.41	
85650	Ballantine, A. A.	PO ..	7. 9.40	
88926	—— C. L. ..	PO (ASD)	6.12.40	
68127	—— F. C. ..	PO ..	29. 3.41	
23096	—— G. A. ..	Wg. Cr. (D)	1. 7.37	
10236	—— H. B. S. ..	Wg. Cr. (E)	1. 4.39	
191	—— M. ..	WAAF (ASO)	20. 3.39	
1856	—— M. H. ..	WAAF (ASO)	5. 5.41	
314097	—— W. W. ..	WO ..	1. 5.41	
68388	Ballantyne, H.	APO (Tr) (VR)	12. 3.41	

Personal No.	Name.	Rank.	Seniority.	Col. No.
68228	Ballard, E. ..	PO (ASD)	6. 6.41	
1746	—— F. H. ..	WAAF (ASO)	28. 3.41	
66399	—— F. J. ..	APO (Tr) (VR)	28. 4.41	
78633	—— F. M. ..	FO (ASD)	20. 4.41	
2429	—— L. ..	WAAF (ASO)	4. 8.41	
101206	—— L. A. T. ..	APO (ASD)	14. 7.41	
06200	—— M. ..	FL (RAFO) SL (ASD)	30. 6.22 1. 9.39	
88164	—— S. I. ..	FL (M) ..	15.11.40	
355010	—— T. L. ..	WO ..	1. 6.40	
90599	—— W. E. ..	FO (T) (S)	3. 9.40	
87267	—— W. G. ..	PO (ASD)	28.10.40	15
42688	Ballas-Andersen, K.	PO ..	7. 4.40	
60045	Ballauf, R. H. C.	FO (D) ..	27.12.40	
45141	Ballett, W. A...	PO (T) (a)	31.10.40	
40977	Ballingall, A. S.	FO ..	3. 9.40	
81697	—— L. A. ..	PO(T)(s)	4. 7.40	
100879	Ballinger, H. H.	APO (Tr) (VR)	10. 5.41	
2604	—— W. B. ..	FO (ASD)	25. 8.39	
39594	Balls, R. H. ..	FL (ASD)	3. 9.40	
45923	Balmain, A. D.	APO (T) (e)	16.10.40	
74414	—— K. F. ..	FO (ASD)	26. 9.40	
62414	Balman, L. J.	PO (ASD)	24. 3.41	
102170	Balmer, J. H...	PO (B) ..	26. 6.41	
68518	—— J. W. ..	APO (Tr) (VR)	6. 4.41	
351461	Balment, W. B.	PO ..	1. 3.40	
81684	Balmforth, D...	FO (O) ..	30. 6.41	
41363	—— T. ..	FO ..	3. 9.40	
43507	Balsdon, C. ..	FO (ASD)	7. 3.40	
34065	—— D. F. ..	Wg. Cr. ..	1. 9.41	
	Balshaw, J. ..	SL (T) (e)	1. 6.41	
84128	Baly, T. J. C.	PO (ASD)	12. 8.40	
	—— *Miss* M. E.	PMNS (SN)	10. 3.41	
39013	Bamber, D. P...	FL ..	3. 9.40	
86454	—— F. T. ..	FO (ASD)	18. 6.41	
28210	—— J... ..	FL ..	3. 9.39	
40661	—— L. L. W...	FO ..	3. 9.40	
39843	—— V. G. ..	FL ..	10.12.40	
44618	Bamborough, J. N.	PO (ASD)	26. 8.40	
86599	Bambro, W. ..	FO (N) ..	25.10.40	
	Bamford, C. H. N.	PO	—	12
67886	—— F. ..	APO (Tr) (VR)	24. 3 41	
23389	—— F. E. ..	FL (M) ..	3. 5.40	
79651	—— J... ..	FO (T) (S)	27. 5.41	
	— J. N. ..	—	—	22
73073	—— J. S. ..	FO (T) (S) EO ..	7. 9.39 —	
79486	—— M. F. ..	PO (E) ..	22. 5.40	
39295	—— T. W. La B.	FL ..	3 9.40	
61870	—— W. E. ..	FO (M) ..	18. 2.41	
512419	—— W. G. ..	WO ..	1. 6.41	
21347	Bamforth, H. ..	FL (A) ..	6.6.41	
157447	Bamsey, H. ..	WO ..	1. 1.39	
79487	Bance, G. A. P.	FO (E) ..	22. 5.41	
68165	—— R. A. ..	PO ..	29. 5.41	
88239	Bancroft, A. S.	PO ..	7.11.40	
69719	—— J. S. ..	APO (Tr) (VR)	28. 3.41	
83328	—— M. W. N.	PO (ASD)	2. 8.40	
34209	Bandidt, A. F.	Wg. Cr. (T) (e)	1. 9.41	
74326	Bandinel, J. J. F. H. ..	FO ..	26. 9.40	
16145	Bandon, *The Earl of*	Wg Cr ..	1. 1.40	
64006	Bandy, F. G. ..	APO (Tr) (VR)	1. 2.41	
101207	—— K. H. ..	APO (ASD)	14. 7.41	
63581	Banfield, J. R.	APO (Tr) (VR)	30. 3.41	
	—— W. ..	—	—	10
31153	—— W. G. ..	FL (E) ..	29.12.40	
	Banford, J. S.	PO (ASD)	1. 9.39	
	—— L. J. ..	—	—	8 25*g*
78071	Bangay, E. B. D.	FL (M) ..	5. 3.41	
33215	—— R. J. M...	SL ..	1. 3.41	
157384	—— W. J. ..	WO ..	1. 4.41	
67032	Bangley, L. W.	PO ..	26. 4.41	
82460	Bangor-Jones, T. E.	FO (ASD)	1. 2.41	
	Bangs, A. J. ..	FL (E) ..	1.12.40	24*c*
352149	—— N. ..	WO ..	1. 3.41	
	—— W. J. W.	—	—	159
37565	Banham, A. J.	SL ..	1. 9.41	
100066	—— D. D. ..	PO ..	1. 7.41	
44349	—— R. H. ..	FO (E) ..	29. 2.40	
73675	—— T. M. ..	FL (M) ..	1. 8.40	
85070	Banister, A. ..	PO (T) (e)	23. 8.40	
81984	—— A. E. H...	FO (ASD)	28. 6.41	
41098	—— E. ..	FL (E) ..	1.12.40	
43945	Banker, R. R...	PO ..	25. 4.40	
14033	Bankes-Jones, *Rev.* R. M.	Ch. (Ret)	3.12.29	
79025	Banks, A. N. ..	FO (ASD)	1. 5.41	
68977	—— A. N. ..	PO (ASD)	20. 8.41	
84585	—— C. E. ..	FO (ASD)	8. 6.41	
60620	—— D. H. ..	PO (ASD)	25. 1.41	
37077	—— D. K. ..	SL ..	1.12.40	
45930	—— F. ..	PO (ASD)	22. 3.41	
75752	—— F. R. ..	SL (T) (e)	9. 1.41	
62805	—— H. ..	APO (Tr) (VR)	1. 2.41	
64178	—— H. F. ..	APO (Tr) (VR)	16. 4.41	
28107	—— J. L. C. ..	FL (RAFO)	1. 4.36	
77055	—— M. ..	FL (ASD)	5.10.40	
63600	—— N. ..	APO (Tr) (VR)	2. 4.41	
62045	—— R. ..	PO (ASD)	7. 3.41	
66429	—— R. A. P.	APO (E)	9. 5.41	
	—— R. E. ..	—	—	26
76243	—— S. E. ..	FO (B) ..	7.12.40	
	—— W. H. ..	—	—	6
	Bannatyne, J.A.	WAAF .. (ASO)	— 27. 1.40	
100747	Bannerman, G. J. B.	APO (ASD)	4. 7.41	
23150	—— H.	SL (M) ..	1. 6.41	
	—— J. M. ..	—	—	25*d*
44740	—— J. S. C. ..	FO (ASD)	25. 4.40	
77349	—— M. F. ..	FO (G) ..	22. 4.41	
40283	Banning-Lover G. C.	FL ..	27. 3.41	
31366	Bannister, A. J.	FL (E) ..	1. 9.41	
87173	—— B. H. ..	PO (ASD)	18.10.40	
43471	—— B. M. ..	FO ..	1. 4.41	
43089	—— B. S. ..	FO	11. 4.41	
87860	—— E. J. ..	PO (ASD)	8.11.40	

Personal No.	Name.	Rank.	Seniority.	Col. No.
508656	Bannister, F. ..	WO ..	1.12.40	
102508	—— F. K. ..	APO (Tr) (VR)	1. 8.41	
60610	—— S. E. ..	PO (ASD)	10. 1.41	
36022	—— W. G. ..	Wg. Cr. ..	1. 3.41	
284611	Bannon, A. ..	WO ..	1.12.40	
63959	—— W. J. ..	PO (ASD)	19. 4.41	
33216	Banthorpe, E.	SL ..	1. 9.40	
	Banting, G. G.	GC ..	1. 9.40	
89894	Bantoft, A. ..	PO (ASD)	10. 1.41	
44534	—— F. N. ..	PO ..	8. 9.40	
88140	Banton, E. A...	PO (ASD)	23. 9.40	
340755	Banwell, G. E...	WO ..	1. 5.40	
90703	—— J. A. ..	FO (D) ..	18. 9.39	
66858	Baragwanath, W. E.	APO (Tr) (VR)	25. 3.41	
86332	Baroldi, F. H. R.	PO ..	7. 9.40	
67960	Barbanel, E. F.	APO (Tr) (VR)	18. 4.41	
67277	Barber, A. H.	PO .. (ASD)	30. 7.41	
33298	—— A. L. H. ..	FL ..	3. 9.40	
45056	—— A. P. L...	PO ..	27.11.40	
85424	—— C. A. ..	PO (ASD)	26. 9.40	
	—— C. F. ..			8
	—— Christopher P.	GC (M) ..	1. 9.41	
40284	—— Colin, P.	FL ..	27. 3.41	
31094	—— D. J. ..	SL (E) ..	1. 9.41	
73051	—— E. E. ..	PO (T) (S)	2. 9.40	
87536	—— E. H. ..	PO (ASD)	4.11.40	
101611	—— F. ..	PO (ASD)	30. 5.41	
72395	—— F. H. P. ..	APO ..	25. 9.39	
81106	—— F. J. N. ..	FO (ASD)	21.12.40	
40792	—— F. N. ..	FO ..	3. 9.40	
29056	—— G. V. ..	FL ..	3. 9.39	
	—— H. C. ..	PO ..	25. 9.39	
	—— H. E. ..	—	—	23
65264	—— H. S. ..	APO (Tr) (VR)	25. 4.41	
23151	—— H. S. ..	SL (M) ..	1. 9.41	
244698	—— H. S. ..	WO ..	1.12.39	
72779	—— J. A. A. ..	FO (ASD)	3. 9.39	
44324	—— J. E. ..	PO .. (T) (e)	6.11.40	
1838	—— J. L. ..	WAAF (ASO)	19. 4.41	
	—— J. M. ..	WAAF .. (ASO)	5.11.39	
79451	—— K. L. ..	FO (ASD)	28. 3.41	
28260	—— L. T. G. ..	SL ..	1. 6.41	
66634	—— L. W. ..	PO (ASD)	17. 5.41	
80027	—— M. C. H. ..	FO ..	21. 3.40	
17354	—— M. L. G.	WO ..	1. 5.41	
65076	—— N... ..	APO (Tr) (VR)	1. 2.41	
85804	—— R. B. ..	PO (ASD)	16. 9.40	
44725	—— R. F. J. ..	PO (ASD)	16. 5.40	
42385	—— R. H. ..	FO ..	2. 3.41	
41541	—— R. J. P. ..	FO ..	6.11.40	
81969	—— S. C. ..	PO (ASD)	17. 6.40	
62479	—— S. E. ..	PO (ASD)	11. 4.41	
77859	—— W. M. ..	FO (T) (e)	8. 3.41	

Personal No.	Name.	Rank.	Seniority.	Col. No.
82919	Barbour, G. B.	FO (M) ..	30. 7.40	
	—— R. L. McK.	GC ..	1. 9.40	
18241	—— R. S. ..	SL (RAFO) / FL (ASD)	5.11.37 / 1. 9.39	
88531	—— S. D. ..	PO (ASD)	29.11.40	
62641	—— T. L. ..	FO (M) ..	11. 3.41	
64749	Barchard, A. C. H. ..	PO (E)	4. 7.41	
100027	Barclay, A. B.	PO ..	8. 5.41	
28108	—— D. ..	FO (RAFO)	15. 2.31	
69885	—— David ..	APO (Tr) (VR)	14. 5.41	
62992	—— D. A. ..	APO (Tr) (VR)	31. 3.41	
80018	—— G. C. ..	PO (ASD)	19. 7.41	
78223	—— G. P. ..	FL (M) ..	19. 3.40	
69310	—— H. N. ..	APO (Tr) (VR)	14. 5.41	
23369	—— I. H. ..	FL (M) ..	1. 8.39	
64388	—— J. B. ..	PO (ASD)	28. 4.41	
90046	—— J. C. ..	FL ..	13.11.40	
77572	—— J. O. ..	FO (ASD)	15. 2.41	
82265	—— J. R. ..	FO (ASD)	29. 6.41	
40500	—— P. H. L...	FO ..	29. 8.40	
33017	—— R. A. C. ..	Wg. Cr. ..	1. 9.41	
74661	—— R. G. A. ..	FO ..	3.10.40	
590224	—— R. J. ..	WO ..	1. 2.41	
90972	—— T. ..	FO (B) ..	9. 6.40	
86961	—— W. ..	PO (T) (S)	4.10.40	
90428	—— W. E. B...	Wg. Cr. (B)	1. 6.41	
84063	—— W. J. ..	FO (ASD)	27. 6.41	
	Barcroft, *Sir* J.	—	—	1040
46170	Bardega, B. ..	PO (O) ..	12. 7.41	
68123	Bardill, A. ..	APO (Tr) (VR)	25. 4.41	
19178	Bardon, H. R...	Wg. Cr. ..	1. 3.40	
85887	Bardsley, E. W. S.	PO (ASD)	30. 9.40	
81836	Bardswell, C. G.	FO (ASD)	3. 3.41	
44413	Bareham, H. J. W.	PO (O) ..	9. 8.40	
345424	Barfield, L. W.	WO ..	1. 4.40	
513469	Barfoot, J. H.	WO ..	1. 4.41	
75626	Barfoot-Saunt G.	FL (ASD)	1. 9.39	
102076	Barford, A. H.	PO ..	22. 6.41	
84980	Bargate, G. N.	PO (O) ..	8. 9.40	
45896	—— P. C. ..	PO (O) ..	29. 5.41	
102153	Barge, A. L. ..	PO ..	30. 7.41	
77801	Barham, G. S. F.	FO (T) (S)	25. 9.40	10*b*
77112	—— H. C. F. ..	PO (G) ..	9. 3.40	
74300	—— H. V. ..	FO (A) ..	7.10.40	
88861	Baring, A. G. ..	PO ..	14.11.40	
72605	—— E. B. ..	FO (ASD)	24. 8.39	
70042	—— *Hon.* M. ..	Wg. Cr. .. (RAFO)	20. 1.25	
75749	Baring-Gould, J. H.	FO (ASD)	8.11.40	
77157	Barke, C. R. ..	FL (ASD)	20. 2.41	
43637	—— J. A. ..	FO ..	1. 4.41	
89059	Barkel, J. S. M.	PO ..	25. 9.40	
1163	Barker, B. J. ..	WAAF (ASO)	14. 9.40	
64179	—— C. A. W...	APO (Tr) (VR)	16. 4.41	
23304	—— C. C. ..	FL (M) ..	5.11.36	
74415	—— C. G. ..	FO (ASD)	20. 2.40	
83616	—— D. ..	PO (A) ..	21. 9.40	

Personal No.	Name.	Rank.	Seniority.	Col. No.
40070	Barker, D. M...	FL ..	6.12.40	
86911	—— D. R. ..	FO (ASD)	11. 5.41	
61567	—— E. J. ..	PO (ASD)	1. 3.41	
73074	—— E. R. ..	FL (ASD)	6.12.39	
67849	—— F. ..	APO (Tr) (VR)	7. 3.41	
8333	**—— F. C. ..**	**WO ..**	**1.10.40**	
69532	—— J. F. R. ..	PO (ASD)	9. 6.41	
65625	—— F. H. ..	APO (Tr) (VR)	25. 4.41	
42386	**—— G. C. R.**	**FO ..**	2. 3.41	
44571	**—— G. L. ..**	**PO (O) ..**	28. 8.40	
72780	**—— H. ..**	**FL (T) (S)**	29.12.39	10*a*
	—— H. C. ..	**PO ..**	11. 3.40	
	—— H. C. ..	—	—	8*a* / 200
31306	—— H. E. ..	FL (E) ..	1. 9.41	24
85092	—— H. J. ..	PO (T) (e)	30. 8.40	
70044	**—— H. V. ..**	**FL ..**	4. 9.39	
35215	**—— H. W. ..**	**FO (T) (e)**	6. 4.38	
40595	**—— J... ..**	**FO ..**	3. 9.40	
41773	**—— J... ..**	**FO ..**	20. 2.41	
340090	**—— J. C. ..**	**WO ..**	1. 8.40	
79857	**—— J. H. ..**	**FO (E) ..**	24. 7.41	
34137	**—— J. L. ..**	**SL ..**	1. 6.40	
82036	**—— K. ..**	**FO (ASD)**	7. 6.41	
84223	**—— P. R. M. ..**	**PO (T) (e)**	26. 8.40	
45557	—— R. ..	FO (T) (a)	1. 3.41	
349646	**—— R. A. ..**	**WO ..**	15. 5.40	
39052	**—— R. B. ..**	**FO ..**	10. 2.39	
85550	—— R. B. ..	PO (A) ..	2.11.40	
73564	**—— R. I. P. ..**	**FL (ASD)**	22. 4.41	
87165	**—— R. S. ..**	**PO (ASD)**	17.10.40	
89745	—— S. ..	PO (A)	7. 3.41	
85442	**—— S. H. ..**	**FO (E) ..**	30. 6.41	22
66329	—— S. M. ..	APO (Tr) (VR)	27. 3.41	
76526	**—— W. ..**	**FO (T) (e)**	12.12.40	
69957	—— W. C. H. B.	APO (E)..	20. 6.41	
72049	Barlas, R. D. ..	FO (ASD)	28.12.40	
	Barley, *Miss* M. F. L.	PMNS (SN)	9. 7.40	
60691	—— R. E. F.	PO (E) ..	18. 4.41	
221799	**Barleycorn, J. F.**	**W.O. ..**	**1. 9.34**	
62482	—— C. H. ..	APO (Tr) (VR)	1. 2.41	
22014	—— L. C. ..	SL	12. 9.39	
69943	Barling, M. N.	APO (Tr) (VR)	12. 6.41	
14053	—— P. D. ..	Wg. Cr. (M)	23. 4.40	
81740	—— T. N. ..	FO (ASD)	2. 7.41	
21837	**Barlow, A. E. ..**	**WO ..**	**1. 2.34**	
336072	—— A. G. ..	WO ..	1. 6.40	
72781	**—— A. H. ..**	**FO (ASD)**	1. 9.39	
	—— C. E. ..	FO (CC) ..	21. 7.41	
85199	—— C. M. ..	PO (ASD)	19. 9.40	
66065	—— D. H. ..	PO (ASD)	9. 5.41	
43527	**—— D. W. ..**	**FO ..**	**13. 5.41**	
68055	—— E. ..	APO (Tr) (VR)	6. 5.41	

Personal No.	Name.	Rank.	Seniority.	Col. No.
67338	Barlow, E. A. ..	APO (Tr) (VR)	6. 3.41	
	—— E. W. ..	—	—	9
84788	—— F. H. ..	PO (ASD)	9. 9.40	
157156	—— V. E. J.	WO ..	1. 2.41	
45368	—— J. H. ..	FO (ASD)	24. 1.41	
31420	—— P. C. ..	FO (E) ..	15. 9.40	
101969	—— R. ..	APO (Tr) (VR)	11. 6.41	
16141	**—— R. H. ..**	**SL ..**	**1. 9.40**	
69291	—— R. W. ..	APO (Tr) (VR)	10. 5.41	
74662	**—— T. P. E. ..**	**FO ..**	3.10.40	
68908	—— W. ..	PO (ASD)	23. 6.41	
92	**Barnaby, K. R.**	**WAAF .. (ASO)**	14. 4.39	
102065	Barnard, A.E.B.	PO ..	17. 5.41	
79523	—— C. D. ..	FO ..	17. 5.41	
40352	**—— D. B. ..**	**FL ..**	25. 7.41	
36030	**—— E. F. E. ..**	**SL ..**	1. 6.40	
77861	**—— E. G. ..**	**FO (ASD)**	10. 3.41	
74989	**—— F. A. B. ..**	**FL (ASD)**	1. 9.39	
39845	—— H. W. ..	FL ..	10.12.40	
354029	—— J. G. ..	WO ..	1. 5.41	
33358	—— J. O. ..	FL ..	30. 1.41	
361907	—— L. J. ..	WO ..	1. 7.41	
80868	**—— L. L. ..**	**PO (ASD)**	11. 6.40	
	—— R. A. ..	**PO ..**	30.10.38	
66404	—— R. T. ..	APO (Tr) (VR)	1. 5.41	
61047	—— S. P. ..	PO ..	26. 1.41	
62046	—— T. C. ..	PO (ASD)	7. 3.41	
35100	—— W. J. S. ..	SL (T) (e)	1. 6.41	25
89219	—— W. T. ..	PO (E) ..	7. 3.41	
84247	**Barnado, J. L.**	**FO (M) ..**	**27. 8.40**	
85167	Barnato, W. ..	PO (ASD)	14. 9.40	
66287	Barnes, A. ..	APO (Tr) (VR)	18. 3.41	
68979	—— A. B. ..	APO (Tr) (VR)	1. 2.41	
90724	—— A. J. ..	FL (B)	1. 9.40	
60240	—— A. L. ..	PO (ASD)	18. 1.41	
101765	—— A. M. ..	APO (ASD)	10. 6.41	
40980	—— A. R. T...	FO ..	3. 9.40	
81383	**—— A. W. ..**	**FO (G)**	**28. 7.41**	
65181	—— A. W. ..	APO (Tr) (VR)	8. 3.41	
332846	—— C... ..	WO ..	1. 5.40	
62268	—— C. A. ..	PO ..	29. 1.41	
60196	—— C. S. ..	PO (ASD)	17. 1.41	
	—— *Lady* D. ..	WAAF (ASO)	24.10.39	
91108	—— D. H. ..	FL (B) ..	1. 9.40	
69919	—— D. J. ..	APO (Tr) (VR)	23. 5.41	
44833	—— D. S. ..	PO (G) ..	23.10.40	
	—— E. D. ..	GC ..	1. 3.41	
75103	—— E. J. ..	FO (A) ..	1.11.40	
44135	—— E. K. ..	FO ..	6. 7.41	
78523	—— E. S. ..	FO ..	26. 3.41	
349635	—— E. W. ..	WO ..	1. 3.40	
68396	—— F. ..	APO (Tr) (VR)	15. 3.41	

Personal No.	Name.	Rank.	Seniority.	Col. No.
83329	Barnes, F. A. ..	PO (ASD)	2. 8.40	
72050	—— F. E. ..	FO (T) (a)	31. 1.40	
343935	—— F. J. ..	WO ..	1. 7.41	
88074	—— F. M. G.	PO (ASD)	22.10.40	8a
	—— F. S. ..	—	—	7
62167	—— G. A. J. ..	APO (Tr) (VR)	8. 3.41	
91129	—— G. J. ..	FO (B) ..	5. 2.41	
	—— G. S. ..	—	—	6
35131	—— H. ..	FL (T) (e)	23. 8.40	
84598	—— H. A. ..	PO (A)	11.10.40	
	—— H. G. ..	—	—	200
	—— *Miss* I. M. L.	PMNS (S)	15. 3.40	
818	—— J. ..	WAAF .. (ASO)	13. 7.40	
344700	—— J... ..	WO ..	1. 9.38	
75221	—— J. A. ..	FL (ASD)	1. 9.39	
79489	—— J. B. ..	FO (E) ..	22. 5.41	
72568	—— J. E. M. ..	FL (M) ..	7. 3.40	
90101	—— J. G. C. ..	FL ..	3. 9.40	
31012	—— Jack H. ..	SL (E) ..	1. 1.40	
30103	—— John H. ..	FO ..	17. 5.36	
	—— J. H. ..	—	—	27
65577	—— J. M. ..	PO ..	4. 5.41	
60325	—— L. D. ..	PO ..	15. 1.41	
16043	—— L. K. ..	Wg. Cr. ..	1. 7.39	25f
39926	—— P. E. ..	FL ..	18. 2.41	
42331	—— R. C. W...	FO ..	10. 3.41	
66005	—— R. J. ..	PO ..	26. 4.41	
60857	—— R. S. ..	FO (ASD)	31. 3.41	
66428	—— S. F. ..	APO (E)	1. 4.41	
78562	—— S. K. ..	FO (ASD)	19. 9.40	
90294	—— W. ..	FO ..	2. 8.40	
74912	—— W. A. ..	FL (ASD)	1. 9.39	
	—— W. E. ..	GC (M)	1. 6.41	
67693	—— W. G. ..	PO ..	1. 6.41	
60887	—— W. H. F.	PO (I) ..	7. 2.41	
101140	—— W. L. ..	APO (ASD)	11. 7.41	
25101	—— W. L. Le C.	FO ..	2. 1.38	
90875	—— W. T. ..	Wg. Cr. (B)	1. 6.41	
66770	—— W. W. ..	APO (Tr) (VR)	6. 3.41	
82240	Barnett, A. W.	PO (ASD)	15. 6.40	
85869	—— B. G. ..	PO (ASD)	27. 9.40	
76522	—— C. J. ..	FO (ASD)	11.12.40	
45584	—— D. C. ..	PO (O) ..	19. 3.41	
05167	—— D. H. F...	Wg. Cr...	1. 9.40	
61189	—— E. ..	PO (A) ..	19. 4.41	
68952	—— E. E. ..	PO (ASD)	20. 8.41	
68229	—— E. H. ..	PO (ASD)	6. 6.41	
77185	—— F. R. ..	FL (D) ..	2. 1.41	
63919	—— G. B. ..	PO (ASD)	18. 4.41	
65756	—— G. G. ..	APO (Tr) (VR)	5. 3.41	
347334	—— H. ..	WO ..	1. 6.41	
1056	—— J. D. A. ..	WAAF (ASO)	24. 8.40	
75999	—— J. G. ..	FO (G) ..	27.11.40	
61539	—— L. ..	PO (ASD)	21. 2.41	
67038	Barnett, L. O...	PO ..	15. 5.41	
102743	—— L. W. ..	APO (ASD)	25. 6.41	
144	—— M. H. ..	WAAF (ASO)	5.12.38	
770	—— N. M. ..	WAAF (ASO)	29. 6.40	
77194	—— O. C. ..	SL (L) ..	15. 3.41	26
03128	—— P. J. ..	Wg. Cr...	1. 4.37	
22157	—— R. A. ..	PO (ASD)	23. 9.40	
64404	—— R. B. ..	PO (ASD)	16. 5.41	
29057	—— R. J. W. ..	FL (RAFO)	1. 2.36	
26222	—— R. E. ..	SL ..	1. 6.39	
74416	—— S. A. ..	FO (ASD)	26. 9.40	
89441	—— W. J. ..	PO (ASD)	13.12.40	
72606	Barney, L. W.	FO (T) (c)	1. 9.39	
	Barney Cummings, J. C.	FO ..	—	22
	Barnham, H. J.	FL (B) .. (Ret)	1. 1.25	
60760	—— D. A. ..	PO ..	25.12.40	
	Barnicoat, F. R.	—	—	8
60627	Barnicot, W. T.	PO (ASD)	31. 1.41	
	Barnikel, T. H.	—	—	7
1569	Barnish, M. M.	WAAF (ASO)	25. 1.41	
61190	Barnitt, F. P.	PO (A) ..	19. 4.41	
39647	Barnley, J. R...	FL ..	8.10.40	
13145	Barnshaw, F. ..	FO (Ret) SL (E) ..	1.10.19 1. 6.40	
61052	—— D. U. ..	PO ..	16. 2.41	
65331	Barnsley, J. C...	APO (Tr) (VR)	28. 4.41	
2214	Barnwell, J. M.	WAAF (ASO)	14. 7.41	
83008	Baron, C. G. ..	FO (B) ..	17. 7.41	
90769	—— C. R. ..	PO (B) ..	26.10.39	
23251	—— F. D. ..	FL (D) ..	4. 9.40	
80072	—— H. ..	PO ..	1.11.40	
88452	—— L. ..	PO ..	19.11.40	
63083	—— L. D. A.	PO (O) ..	16. 3.41	
39053	—— R. ..	FL ..	3. 9.40	
85898	—— S. C. ..	PO (ASD)	2.10.40	
66997	—— W. P. ..	APO (Tr) (VR)	28. 4.41	
61627	Barr, A. ..	(APO) (Tr) (VR)	1. 2.41	
86236	—— A. R. ..	PO (ASD)	20. 8.40	
82368	—— A. W. C. ..	FO (ASD)	16. 7.41	
2040	—— G. E. ..	WAAF (ASO)	30. 5.41	
189863	—— H. ..	WO ..	18. 8.37	
64201	—— H. ..	PO (E) ..	27. 6.41	
2117	—— J. C. ..	WAAF (ASO)	16. 6.41	
84497	—— John G. ..	PO (ASD)	27. 8.40	
43616	—— J. G. ..	FO ..	1. 4.41	
42478	—— J. J. ..	FO ..	1. 2.41	
43627	—— L. R. ..	FO ..	1. 4.41	
39482	—— P. R. ..	FL ..	21. 9.40	
41147	—— R. B. ..	FO ..	3. 9.40	

Personal No.	Name.	Rank.	Seniority.	Col. No.
72181	Barr, S. ..	FL (E) ..	1.12.40	
	—— *Rev.* T. D.	Ch. (SL)	14.12.37	
65879	—— W. W. ..	APO (Tr) (VR)	1. 5.41	
	Barraclough, C. E.	GC ..	1.12.40	
40662	—— J... ..	FO ..	12. 8.40	
03129	—— J. C. ..	Wg. Cr. ..	1. 1.39	
66487	—— R. G. V.	PO ..	1. 5.41	
73734	—— S... ..	FO (ASD) / EO ..	28. 8.39 / —	151
46029	—— S. M. ..	PO ..	28. 6.41	
85233	Barralet, A. F.	PO ..	18. 8.40	
101382	Barrand, C. A.	APO (Tr) (VR)	17. 6.41	
	—— L. G. ..	WO ..	26. 9.39	
45660	Barrass, R. C...	PO (T) (e)	17.12.41	
	Barratt, *Sir* A. S.	AM ..	1. 7.39	102
40354	—— A. R. D...	FO ..	3. 9.40	
60155	—— C. P. ..	PO (ASD)	18.10.40	
65292	—— G. B. ..	APO (Tr) (VR)	26. 4.41	
80913	Barratt, J. B...	FO (ASD)	17. 6.41	
341618	—— L. W. H...	WO ..	15. 5.40	
100214	—— N. ..	APO (ASD)	13. 5.41	
78524	Barrell, R. G...	FO ..	24. 3.41	
78101	—— S. C. ..	FO (B) ..	1. 2.41	
11249	—— W. F. ..	SL (A) ..	1. 9.40	
77275	Barrett, A. C. L.	FO ..	15 1.41	
85090	—— A. G. ..	PO (ASD)	28. 8.40	
68498	—— A. V. ..	APO (Tr) (VR)	2. 4.41	
36001	—— A. W. B.	Wg. Cr...	1. 9.41	
45759	—— C. A. ..	FO (T) (e)	13. 1.41	
82684	—— C. A. ..	FO ..	27. 7.41	
438	—— C. M. ..	WAAF (ASO)	12. 2.40	
83979	—— C. R. ..	FO ..	24. 3.41	
61470	—— C. R. ..	PO ..	26. 2.41	
37078	—— D. M ..	FL ..	16.11.39	
585	—— D. M. ..	WAAF (ASO)	27. 4.40	
77827	—— E. ..	FO (ASD)	3. 3.41	
69958	—— E. C. ..	APO (E)	20. 6.41	
63920	—— E. D. E. ..	PO (ASD)	18. 4.41	
76996	—— E. J. ..	FO (ASD)	28.12.40	25*a*
77924	—— F. ..	FO (G) ..	27. 4.41	
77059	—— F. C. ..	PO (G) ..	4. 5.40	
22061	—— F. F. ..	FL (ASD)	1. 5.41	
40355	—— F. O. ..	FL ..	25. 5.41	
	—— G.	FL (Ret)	1. 4.18	
	—— G. ..	—	—	26
513465	—— G. ..	WO ..	1. 4.41	
	—— Gilbert, *Hon.*	FL (ASD) (VR)	11. 6.40	
26099	—— G. G. ..	Wg. Cr...	1.12.40	
43344	—— G. G. N.	FO ..	1. 4.41	
79858	—— G. L. ..	PO (E) ..	24. 7.40	
63679	—— G. M. ..	APO (Tr) (VR)	8. 4.41	
29001	—— G. S. ..	FL ..	1. 9.39	

Personal No.	Name.	Rank.	Seniority.	Col. No.
61835	Barrett, H. M.	PO (A) ..	10. 5.41	
	—— H. S. ..	Col. ..	—	26
62415	—— H. W. ..	PO (ASD)	24. 3.41	
69089	—— H. W. ..	APO (Tr) (VR)	27. 3.41	
37341	—— J. ..	FL ..	7. 5.40	
2160	—— J... ..	WAAF (ASO)	30. 6.41	
16016	—— J. B. ..	Wg. Cr...	1. 9.40	
100054	—— J. C. H. ..	PO (O) ..	14. 6.41	
	—— J. F. T. ..	GC ..	1.12.40	
36091	—— J. H. ..	SL ..	1. 9.40	
75923	—— J. M. ..	FO (E) ..	1. 8.40	
64344	—— L. A. ..	PO (ASD)	19. 3.41	
819	—— N. E. ..	WAAF (ASO)	13. 7.40	
74050	—— R. ..	FO (ASD)	19. 9.40	
17231	—— R. ..	FF (ASD)	11. 6.41	
42181	—— R. B. ..	FO ..	16.12.40	
	—— R. E. ..	SL (CC) ..	11. 3.40	
66972	—— R. V. C. ..	APO (Tr)	12. 4.41	
74994	—— S. M. ..	FL (ASD)	1. 9.39	
100056	—— Walter ..	PO (O) ..	14. 6.41	
66261	—— W. ..	APO (Tr) (VR)	11. 3.41	
82721	—— W. D. ..	FO (O) ..	14. 7.41	
43617	—— W. J. ..	FO ..	1. 4.41	
44314	—— W. J. F. ..	PO (O) ..	8. 8.40	
70920	Barretto, F. W. P.	FO ..	13. 6.40	
67255	Barrie, A. ..	PO (ASD)	30. 7.41	
802010	—— S... ..	WO ..	1. 5.41	
68756	Barrier, R. N ..	PO ..	25. 5.41	
19153	Barringer J. H.	FL (ASD)	29. 3.40	
2103	—— M. L. ..	WAAF (ASO)	16. 6.41	
1852	—— P. I. ..	WAAF (ASO)	3. 5.41	
1284	—— P. M. S. ..	WAAF (ASO)	3.11.40	
67008	—— R. E. ..	APO (Tr) (VR)	9. 5.41	
	Barrington, C. L.	PO (ASD)	31. 8.39	
03130	—— E. L. ..	FL ..	1. 1.24	
	—— F. E. P. ..	GC ..	1. 7.36	
81752	—— T. J. M. ..	FO (ASD)	5. 7.41	
81254	Barrington-Reinganum, R. M.	FO (ASD)	24. 2.41	
70045	Barritt, C. C. J.	FL ..	3. 9.40	
83502	Barron, A. ..	FO (E) ..	2 . 5.41	24*b*
	—— D. ..	FL (E) (Ret)	30. 6.23	
83957	—— G. C. ..	FO (M) ..	20. 8.40	
88516	—— G. S. C. ..	PO (ASD)	5.11.40	
45191	—— H. J. ..	PO ..	2. 5.40	
02047	—— J. A. ..	FL ..	1. 4.18	
43746	—— L. ..	FO (ASD)	2. 5.40	
65596	—— N. McK. S.	APO (T) (a)	2. 5.41	
88649	—— N. P. G...	PO ..	27.11.40	
33217	—— O. J. M. ..	SL ..	1. 3.41	
100352	—— R. S. ..	APO (Tr) (VR)	12. 5.41	
	—— W. ..	—	—	25*c*

Personal No.	Name.	Rank.	Seniority.	Col. No.
42	Barron, Y. ..	WAAF (ASO)	22. 2.39	
29227	Barrow, H. A. J. de S.	SL ..	1. 3.40	
89266	—— J. K. ..	PO (A)	15. 2.41	
27214	—— L. V. G...	FL (ASD)	14. 9.40	
74043	—— P. L. ..	FO (ASD)	13. 4.40	
83617	—— V. L. ..	PO (ASD)	21. 9.40	
75104	—— W. ..	FO (A) ..	26.11.40	
82378	—— W. G. ..	FO (ASD)	27 6.41	
62452	Barrowcliffe, A. N.	PO (ASD)	11. 4.41	
89857	Barrow Dowling, T.	PO (ASD)	3. 1.41	
14127	Barr-Sim, A. E.	Wg. Cr. (M)	1. 1.35	
63324	Barry, B. D. ..	APO (Tr) (VR)	2. 4.41	
88620	—— D. M. R.	FO (M) ..	26.11.40	
66114	—— E. ..	PO (ASD)	10. 5.41	
76333	—— E. W. ..	FL (ASD)	1. 9.39	
357672	—— G. P. B.	WO ..	1. 7.40	
83489	—— J. ..	FO (ASD)	15. 4.41	
79154	—— J. R. ..	FO ..	12. 5.41	
86237	—— K. ..	APO (ASD)	4. 8.40	
78668	—— L. B. ..	FO (G) ..	4. 5.41	
72607	—— L. E. ..	FL (ASD)	1. 9.39	
345915	—— R. ..	WO ..	1. 6.41	
74417	—— W. E. J...	FL (ASD)	25. 2.41	
43484	—— W. M. ..	FO (T) (S)	15. 2.40	
74770	Barrymaine, N.W.	FL (ASD)	7. 1.40	
84318	Barsby, E. A...	PO ..	24. 8.40	
80835	Barson, H. C...	FO ..	25. 4.41	
86981	Barst, H. H. ..	FO (M) ..	15.10.40	
590285	Bartell, M. ..	WO ..	1. 5.41	
2309	Bartels, A. R. T.	WAAF (ASO)	28. 7.41	
33218	Barthold, B. ..	SL ..	1. 9.41	
89789	Bartholomew, B.	PO ..	6.12.40	
24019	—— G. ..	Wg. Cr...	1. 4.30	
	—— B. ..	—	—	6
67978	—— T. ..	APO (Tr) (VR)	10. 4.41	
41542	Barthropp, P. P. C.	FO ..	3. 9.40	
	—— *Rev.* B. G.	Ch. ..	17. 5.39	
88757	Bartle, A. ..	PO (ASD)	22.11.40	
	—— F... ..	EO ..	—	
65077	—— S... ..	APO (Tr) (VR)	1. 2.41	
	Bartlett, *Rev.* B. G.	Ch. (SL)	17. 5.39	
60247	—— B. Y. ..	PO (ASD)	14. 2.41	
83193	—— C. ..	PO (ASD)..	5. 8.40	
02048	—— C. P. O. ..	FL Ret)	1. 4.18	
39928	—— C. S. ..	FL ..	18.12.40	
44385	—— E. C. ..	FO (ASD)	24. 7.40	
83850	—— E. V. B...	PO (ASD)	9. 8.40	
	—— F. C. ..	—	—	
37071	—— G. A. ..	Wg. Cr...	1. 3.41	
39022	—— G. C. C...	FL ..	3. 9.40	
63485	—— G. T. ..	PO ..	17. 4.41	
72782	Bartlett, H. A.	FO (ASD)	31. 8.39	
102040	—— H. A. ..	APO (Tr) (VR)	24. 7.41	
31137	—— H. J. ..	FL (E) ..	24. 4.40	25
102307	—— H. R. ..	APO (ASD)	31. 5.41	
87220	—— H. W. ..	PO (ASD)	20.10.40	
2014	—— H. W. F.	WO ..	1. 3.40	
25095	—— J. H. ..	FO ..	3. 1.38	
87120	—— J. H. ..	PO (ASD)	5. 8.40	
64304	—— J. P. ..	PO ..	13. 4.41	
34037	—— J. S. ..	SL ..	1.12.40	
67731	—— M. E. ..	PO (B) ..	8. 5.41	
43004	—— M. L. P...	FO ..	7. 3.41	
31421	—— O. E. ..	FO (E) ..	23. 8.40	
	—— P. G. ..	WO ..	5. 1.31	
327584	—— R. G. ..	WO ..	1. 3.41	
73607	—— S. A. C...	FO (ASD)	31. 8.39	10*a*
40875	—— S. P. ..	FO ..	3. 9.40	
78883	—— S. P. S. ..	FO (B) ..	15. 2.41	
46021	—— W. E. ..	PO (O) ..	26. 6.41	
41816	Bartley, A. C...	FO ..	21.10.40	
1	—— B. C. ..	Maj. ..	—	74
81859	—— C. O. ..	FO (A) ..	1. 5.41	
42182	—— L. L. ..	FO ..	20. 2.41	
61274	—— R. L. ..	PO ..	16. 2.41	
80874	Barton, A. C...	FO (ASD)	20. 2.41	
30104	—— A. R. H.	FO ..	6. 7.41	
43871	—— C. ..	FO (T) (E)	9. 5.40	
76536	—— C... ..	SL (M) ..	1.5.41	
1348	—— D. M. ..	WAAF (ASO)	20.11.40	
89120	—— D. W. A...	PO (ASD)	7.12.40	
89709	—— E. ..	PO (T) (a)	28.12.40	
	—— E. G. ..	—	—	6
82266	—— E. H. ..	FO (ASD)	29. 6.41	
85191	—— E. L. T...	FO (T) (S)	16. 3.41	15
101904	—— F. ..	APO (Tr) (VR)	14. 5.41	
11227	—— F. R. ..	FL (A) (Ret)	1. 1.29	
101641	—— G. F. H...	APO (ASD)	18. 7.41	
76944	—— J. E. A...	FO (ASD)	26.10.40	
82379	—— J. F. K...	FO (T) (e)	19. 7.41	
87567	—— J. M. ..	PO (ASD)	6.12.40	
85443	—— M. G. S...	PO (E) ..	25.11.40	
74878	—— M. V. ..	FL (ASD)	1. 9.39	
100836	—— P. G. E...	APO (Tr) (VR)	8. 4.41	
37664	—— R. A. ..	FL ..	3. 9.40	
85146	—— R. Anthony	PO (ASD)	9. 9.40	
77556	—— R. E. E. .	FG (ASD)	8. 2.41	
101423	—— R. G. ..	APO (A)	11. 7.41	
	—— R. J. F...	GC (Ret)	1. 1.30	
70046	—— R. W. ..	FL ..	15. 7.41	
67656	—— Ronald W.	PO ..	25. 5.41	
7515	—— S. J. ..	APO (Tr) (VR)	26. 5.41	
39484	—— W. S. ..	FL ..	3. 9.40	
76081	Barton-Chapple, H. J.	FL (T) (S)	1. 1.41	

Personal No.	Name.	Rank.	Seniority.	Col. No.
74051	Bartram, A. A.	FO (ASD)	1. 8.40	
39809	—— L. C. ..	FL ..	6.11.40	
68449	Bartrop, H.LaC.	APO (Tr) (VR)	25. 3.41	
31422	Bartrum, A. C.	FO (E) ..	12.10.40	
102738	—— E A. ..	APO (ASD)	24. 6.41	
61988	—— J. E. ..	PO ..	7. 3.41	
76427	Barty, H. C. ..	FO (T) (e)	7.12.40	
77454	Barwell, E. G.	FO ..	10.12.40	
22062	—— P. R. ..	Wg Cr ..	1. 1.40	
75105	Barwick, A. ..	FO (A) ..	25.11.40	
77226	—— J. M. ..	FO (ASD)	8. 1.41	
63082	—— R. L. ..	PO ..	16. 2.41	
60981	Barwood, A. J.	FO (N) ..	7. 2.41	
81654	—— A. W. ..	FO ..	29. 6.41	
64094	—— H. G. ..	APO (Tr) (VR)	7. 2.41	
84248	—— P. F. ..	FO (M) ..	27. 8.40	
41818	Bary, R. E. ...	FO ..	23.10.40	
42296	Basan, L. W. ..	FO ..	20. 2.41	
89337	Baseby, R. A...	PO ..	3.12.40	
72783	Baseden, M. W.	FO (ASD)	2. 9.39	
87459	Baser, W. ..	PO ..	16.11.40	
62710	Basford, A. E. R.	APO (T) (S)	7. 6.41	
65666	Bashall, W. E. V.	PO (ASD)	3. 5.41	
86289	Basham, A. L.	FO (M) ..	8.10.40	
87356	—— J. A. ..	PO (O) ..	20.10.40	
244062	—— G. E. ..	FO (T) (e)	12. 6.39	
10065	Bashford, E. V.	SL (E) ..	1.12.40	
64148	Baskcomb, H. A.	APO (Tr) (VR)	2. 1.41	
331232	Baskerville, G. D.	WO ..	1. 8.40	
39366	Baskett, C. A...	FL ..	3. 9.40	
67137	Bass, C. F. G.	PO (ASD)	16. 5.41	
88927	—— C. J. ..	PO (ASD)	6.12.40	
84978	—— G. B. ..	PO ..	9. 8.40	
46023	—— R. W. ..	PO ..	8. 5.41	
89591	Bassage, C. T...	PO (O) ..	18.12.40	
332064	—— W. F. ..	WO ..	1. 1.41	
86567	Bassett, C. H. B.	PO (A) ..	21.11.40	
37493	—— D. J. ..	FL ..	25. 7.40	
65293	—— F. ..	APO (Tr) (VR)	26. 4.41	
41982	—— F. B. ..	FO ..	6.11.40	
100314	—— F. N. ..	APO (Tr) (VR)	1. 5.41	
590170	—— M. C. ..	WO ..	1. 2.41	
67325	—— W. T. ..	APO (Tr) (VR)	1. 3.41	
342143	Bassford, J. ..	WO ..	30. 9.30	
63575	—— J. B. ..	APO (Tr) (VR)	5. 3.41	
	Bassil, C. F. B.	FO (Ret)	3.10.18	
78539	Basson, W. N.	FO ..	1. 2.41	
69351	Bastable, G. ..	APO (E)	2. 5.41	
62421	—— J. H. ..	PO (ASD)	27. 8.40	
101012	Bastard, F. ..	PO (O) ..	4. 6.41	
	—— R. ..	Hon. AC (AAF)	9. 5.39	
86816	Baster, A. R. ..	PO (ASD)	7.10.40	
77925	Bastian, C. O...	FO (G) ..	22. 4.41	
31117	Bastin, F. E. ..	FL (E) ..	4. 9.40	
75168	—— K. M. ..	FO (G) ..	13.11.40	
67319	—— R. J. ..	APO (Tr) (VR)	25. 2.41	
36097	—— S. C. ..	FL ..	3. 9.40	
1249	Batcheler J. M.	WAAF (ASO)	28. 9.40	
	Batchelor, A. E.	— ..	—	7
79292	—— D. A. W...	FO (ASD)	17. 5.41	
70047	—— E.	FO (RAFO)	16. 2.29	
100586	—— Eric ..	PO ..	10. 6.41	
44681	—— E. W. ..	PO ..	11. 9.40	
86343	—— G. H. ..	PO ..	14. 9.40	
72978	—— I. R. ..	FO ..	4. 9.40	
67531	—— I. R. C. ..	FO (M) ..	13. 5.41	
85444	—— J. B. ..	PO (E)	25.11.40	
68277	—— J. G. ..	PO (ASD)	13. 8.41	
34214	—— K. S. ..	SL ..	1. 9.40	
86734	—— W. B. ..	PO (T) (e)	19. 9.40	
66006	Bate, A. ..	PO ..	26. 4.41	
63980	—— A. G. ..	APO (ASD)	11. 3.41	
75451	—— J. G. ..	FL (M) ..	17.10.40	
76067	—— J. O. ..	PO (T) (S)	15.11.39	
65970	—— *Rev.* R. A. H.	Ch. (SL)	22. 4.41	
68428	—— R. N. ..	APO (Tr) (VR)	21. 3.41	
102138	—— R. St. C. ..	PO ..	23. 7.41	
15215	Bateman, A. E. B.	FL (ASD)	3. 9.39	
83845	—— A. V. ..	PO (ASD)	6. 3.40	
30101	—— C. R. ..	FO ..	19. 1.36	
72748	—— D. S. ..	FL (M) ..	25. 8.39	
86644	—— F. J. R. H.	WO ..	15. 1.39	
88435	—— J. N. G. ..	PO ..	10.11.40	
72569	—— G. H. ..	SL (M) ..	1. 9.41	
79269	—— G. L. ..	FO (ASD)	14. 5.41	
66066	—— R. F. ..	PO (ASD)	9. 5.41	
85770	—— R. J. ..	PO (ASD)	22. 8.40	
18233	—— R. L. ..	FL ..	23. 9.39	
89858	—— R. S. La T.	PO (ASD)	3. 1.41	
	—— *Miss* W. J.	PMNS (SN)	3. 3.41	
22132	—— W. L. ..	SL ..	13. 9.39	
65294	Bates, A. ..	APO (Tr) (VR)	26. 4.41	
904939	—— A.	WO ..	18.10.39	
	—— A. H. ..	—	—	24*b*
82763	—— A. S. ..	PO (B) ..	17. 7.40	
	—— A. W. ..	GC ..	1. 9.41	
	—— B. J. ..	—	—	
45824	—— C. W. ..	PO (T) (e)	9. 4.41	
60456	—— E. ..	PO (ASD)	14. 3.41	
29122	—— E. C. ..	Wg. Cr.	1.12.40	
351534	—— E. C. ..	WO ..	1. 3.41	
	—— E. W.	—	—	18*a*
67713	—— G. D. ..	PO ..	1. 6.41	
102059	—— G. M. ..	PO ..	24. 7.41	
67138	—— H. ..	PO (ASD)	16. 5.41	

Personal No.	Name.	Rank.	Seniority.	Col. No.
101754	Bates, H. D. ..	APO (ASD)	20. 6.41	
72351	—— J. W. J. ..	FL (E) ..	1. 3.41	
	—— L. J. V. ..	GC (A) ..	1. 9.41	
1531	—— M. M. S...	WAAF .. (ASO)	15. 1.41	
83503	—— R. A. ..	PO (E) ..	27. 9.40	
101003	—— R. G. ..	PO ..	12. 5.41	
	—— R. J. ..	—	—	200
	—— R. John *Hon.*	FO .. (Ad) (Vr)	27. 8.40	
85632	—— *Rev.* S. ..	Ch (SL)	25. 9.40	
82885	—— S. H. J. ..	PO (ASD)	1. 8.40	
86958	—— T. A. ..	PO (ASD)	19. 9.40	18
80604	—— T. B. ..	FO (ASD)	22. 4.41	
82380	—— W. D. ..	FO (ASD)	19. 7.41	
44373	—— W. G. ..	FO (T) (e)	5. 8.40	
37744	Bateson, J. A.	FL ..	3. 9.40	
39054	—— R. N. ..	FL ..	3. 9.40	
85304	—— W. ..	FO (T) (s)	12. 6.39	
76338	Batey, W. ..	FO (ASD)	1. 9.39	
44901	Bath, E. D. ..	PO (T) (e)	22.10.40	
77761	—— H. F. ..	FO (ASD)	29. 5.41	
1582	Batham, K. M.	WAAF (ASO)	5. 2.41	
45298	Bathe, M. L. L.	PO ..	2.12.40	
163	Bather, E. C. ..	WAAF (SO)	23.11.40	21
62369	—— T. J. W.	PO (ASD)	14. 3.41	
44750	Baths, C. J. ..	FO ..	9. 5.41	
100682	Bathurst, A. A.	PO (ASD)	30. 6.41	
75313	—— B. L. ..	FO (ASD)	28.9.40	13
32093	—— P. ..	Wg. Cr. (T) (e)	1. 3.41	
84382	Bathurst-Brown, H. F.	FO (ASD)	8. 8.41	
82934	Batsford, J. F.	FO (D) ..	30. 7.40	
66734	Batt, A. C. ..	APO (Tr) (VR)	26. 2.41	
45380	—— K. F. ..	PO(T)(c)	9. 5.41	
347691	—— S. T. ..	WO ..	1. 7.41	
101055	Batten, C. ..	PO ..	29. 6.41	
84103	—— E. F. ..	FO (ASD)	9. 7.41	
84599	—— G. S. ..	FO (A) ..	11.10.40	
43054	—— H. G. ..	FO (G) ..	21. 2.41	
82318	—— L. R. ..	FO (T) (s)	12. 7.41	
100045	—— R. H. ..	FO (O) ..	8. 6.41	
75662	—— W. K. ..	FL(D) ..	31.10.40	
69053	Battersby, A. H.	APO (Tr) (VR)	17. 3.41	
82319	—— F. G. ..	FO (T) (e)	12. 7.41	
590430	—— G. ..	WO ..	1. 3.41	
8085	Battershall, G. W.	APO (A)	30. 5.41	
61237	Battison, J. H.	PO ..	26. 2.41	
66067	Battle, E. W. ..	PO (ASD)	9. 5.41	
	—— H. F. V.	GC ..	1. 3.41	
60470	Batty, A. M F.	FO (M) ..	17. 1.41	
512850	—— H. C. ..	WO ..	1. 2.41	
89121	—— J. S. ..	PO (ASD)	7.12.40	
	—— R. P. ..	—	—	151
72784	Batwell, D. A.	FO (ASD)	25. 8.39	

Personal No.	Name.	Rank.	Seniority.	Col. No.
65472	Baty, G. ..	FO (N) ..	6. 4.41	
80900	—— H. ..	FL (N) ..	15. 6.41	
90753	—— R. E. ..	FL (ASD)	1.11.40	
917497	—— T. ..	WO ..	1. 4.41	
88238	Batzofin, H. ..	PO (O) ..	17.11.40	
512567	Bauchop, J. S.	WO ..	1. 2.41	
42095	Baudoux, E. L.	FO ..	5.11.40	
65295	Baugh, G. H.	APO (Tr) (VR)	26. 4.41	
43524	—— N. L. ..	FO ..	1. 4.41	
	—— *Miss* P. A. H.	PMNS (SN)	8. 8.40	
102740	Baughan, R. A.	APO (ASD)	8. 5.41	
37922	—— R. D. ..	FL ..	3. 9.40	
	Baumann, *Miss* E. E.	PMNS (SN)	20.12.40	
45258	Bavin-Smith, F.	PO (O) ..	2.12.40	
2098	Bawden, J. O.	WAAF (ASO)	7. 6.41	
85255	—— L. J. ..	PO ..	15. 9.40	
33018	Bax, A. R. G.	SL ..	1. 4.39	
05189	—— A. V. ..	Wg. Cr...	1. 3.41	
75600	—— *Rev.* B. R.	Ch (SL)	30.10.39	
84390	—— D. C. ..	PO (T) (e)	16. 8.40	
78742	—— T. A. ..	FO (G) ..	1. 6.41	
101208	Baxandale, D.K.	APO (ASD)	14. 7.41	
101329	Baxendale, R...	APO (Tr) (VR)	20. 5.41	
63346	—— S... ..	APO (Tr) (VR)	4. 4.41	
100815	Baxter, A. H...	APO (Tr) (VR)	10. 3.41	
327220	—— C. A. ..	WO ..	15. 5.40	
2249	—— D. ..	WAAF (ASO)	12. 7.41	
1888	—— F. M. ..	WAAF (ASO)	5 .5.41	
72785	—— G. E. R...	FO (ASD)	31. 8.39	
86190	—— G. V. ..	PO (ASD)	7.10.40	
80641	—— G. W. ..	FO (ASD)	10. 6.41	
78065	—— H. ..	FO (ASD)	1. 1.41	
10066	—— J... ..	FO (E) (Ret)	1. 4.18	
61191	—— J... ..	PO (A)	19. 4.41	
67803	—— J. A. ..	APO (Tr) (VR)	1. 2.41	
28177	—— J. N. ..	Wg. Cr.	1.12.40	
45024	—— J. R. ..	PO (T) (a)	5.11.40	
65037	—— J. T. ..	PO (ASD)	28. 4.41	
83146	—— L. T. ..	FO (ASD)	30. 1.41	
79326	—— M. V. ..	FO (A) ..	21. 6.41	
2045	—— P. M. ..	WAAF (ASO)	2. 6.41	
36055	—— R. E. ..	SL ..	1. 9.40	
39846	—— R. G. L. ..	FL ..	10. 1.41	
65332	—— S. D. ..	APO (Tr) (VR)	28 4.41	
61065	—— S. F. ..	PO (B) ..	24. 1.41	
102072	—— S. L. ..	PO ...	10. 6.41	
39213	—— W. B. ..	FL ..	3. 9.40	
89100	—— W. McC...	PO (B) ..	4.11.40	

Personal No.	Name.	Rank.	Seniority.	Col. No.
	Bayldon, O. H.	—	—	18
69627	Bayle, L. F. ..	PO (ASD)	27. 8.41	
74327	**Bayles, I. N. ..**	**FO ..**	**26. 9.40**	
87975	—— O. H. E.	FO (M) ..	5.11.40	
101970	Bayley, A. ..	APO (Tr) (VR)	11. 6.41	
06209	—— A. C. ..	**Wg.Cr. (Ret)**	**1. 7.36**	
78372	**—— A. W. ..**	**PO (E) ..**	**6. 9.39**	
64007	—— A. W. ..	APO (Tr) (VR)	1. 2.41	
77325	—— C. J. ..	FO (T) (S)	29.7.40	
44614	—— D. G. ..	FO (B) ..	27.11.40	
76249	**—— F. ..**	**FO (B) ..**	**13. 9.40**	
88024	—— G. R. ..	PO ..	2.11.40	
62370	—— G. V. ..	PO (ASD)	14. 3.41	
33155	**—— J. W. ..**	**SL (T) (e)**	**1. 9.40**	
44671	—— K. H. ..	PO ..	28. 9.40	
938	—— T. A. ..	WAAF (ASO)	12. 8.40	
88102	—— V. H. ..	PO (ASD)	12.11.40	
72786	**—— W. H. ..**	**FO (ASD)**	**25. 8.39**	
78026	**Baylis, B. S. B.**	**FO (ASD)**	**15. 3.41**	
76374	—— D. C. ..	FO (T) (e)	20.11.40	
84391	—— D. R. ..	FO (ASD)	27. 5.41	
42183	Bayliss, D. ..	FO ..	18.11.40	
562460	—— G. A. ..	WO ..	1. 4.41	
66140	—— H. J. P. ..	APO (Tr) (VR)	1. 2.41	
75432	**—— H. V. ..**	**SL (A) ..**	**1. 6.40**	
31307	**—— J... ..**	**FO (E) ..**	**30.10.40**	
351000	—— L. J. C. ..	WO ..	15. 5.40	
77862	**—— L. M. ..**	**PO (A) ..**	**10. 3.40**	
36087	**—— N. M. ..**	**SL ..**	**1. 6.40**	
	—— P. A. ..	**WAAF (FL.O)**	**28.10.38**	
	Bayliss Stokes, H.	—	—	
88928	Bayly, C. ..	PO (ASD)	6.12.40	
30105	—— G. W. L. A.	FO ..	117.5.36	
39014	**Bayne, A. W. A.**	**FL ..**	**3. 9.40**	
26077	**—— D. W. ..**	**Wg. Cr.**	**1.12.40**	
77446	**Baynes, A. H...**	**FL (M) ..**	**23. 1.41**	
45761	Baynham, F. T.	FO (T) (S)	17. 4.41	
41518	**—— G. T. ..**	**FO ..**	**3. 9.40**	
512144	Bays, G. W. ..	WO ..	1. 8.40	
25048	**Bazeley, H. C.**	**SL ..**	**1. 1.40**	
91077	**—— H. P. ..**	**FO (B) ..**	**3. 9.40**	
89771	—— J. S. S. ..	PO ..	9.11.40	
03132	**Bazell, C. C. ..**	**Wg. Cr. (T) (S)**	**1. 1.39**	25*a*
90281	**Bazin, J. M. ..**	**FL ..**	**3. 9.40**	
561455	Bazlinton, G. W. G.	WO ..	1. 4.41	
03133	**Beach, A. H. ..**	**FL (Ret)** / **FL (ASD)**	**1. 1.23** / **1. 9.39**	
82305	—— B. ..	FO (ASD)	5. 7.41	
101494	—— C. J. ..	PO ..	31. 5.41	
	—— E. S. ..	SL (RCAF)	—	73
60159	—— E. S. ..	PO (ASD)	7.11.40	
	—— H. L. A...	—	—	**8**
68409	—— T. ..	APO (Tr) (VR)	—	

Personal No.	Name.	Rank.	Seniority.	Col. No.
69620	Beacham, C. G.	PO (ASD)	13. 8.41	
86138	**Beacon, H. H. B.**	**PO (ASD)**	**4.10.40**	10*a*
74418	Beadell, D. C.	FO (ASD)	26.12.40	
448	—— I. L. ..	WAAF (ASO)	10. 2.40	
84665	Beadle, A. H.	PO ..	11. 9.40	
35369	—— E. T. ..	FO (T) (e)	12. 6.39	
68814	—— J. F. ..	PO ..	15. 6.41	
81590	Beadles, H. F. S.	FO (M) ..	2. 7.40	
62679	Beadman, E. G. K.	PO ..	23. 3.41	
101030	—— S. F. ..	PO ..	28. 6.41	
73847	Beadon, C. P. ..	FO (T) (a)	9. 9.40	25*a*
33419	**—— C. V. ..**	**FO ..**	**3. 9.40**	
1206	**—— M. ..**	**WAAF (ASO)**	**21. 9.40**	
88260	—— V. ..	FF (ASD)	20. 2.41	
101941	Beady, T. R. ..	APO (Tr) (VR)	31. 5.41	
84923	Beake, P. H. ..	PO ..	31. 8.40	
74052	Beal, B. I. ..	FO (ASD)	5.7.40	
76105	**—— R. ..**	**FO (A) ..**	**15. 9.40**	
86004	**—— R. E. ..**	**PO (T) (S)**	**20. 9.40**	
41654	**—— S. T. ..**	**FO ..**	**6.11.40**	
	—— W. H. ..	—	—	25*e*
85347	Beale, C. K. ..	PO (ASD)	14. 9.40	
62459	—— C. R. S. ..	PO (ASD)	2. 4.41	
560738	—— D. H. ..	WO ..	1. 7.41	
85378	—— J. M. ..	PO (ASD)	23. 9.40	
31257	**—— J. P. ..**	**FL (E) ..**	**1. 6.41**	
2087	—— M. D. ..	WAAF (ASO)	14. 6.41	
90240	**—— W. B. ..**	**SL ..**	**1. 6.41**	
	Beales, A. F. M.	—	—	17
101061	—— A. J. ..	PO ..	3. 7.41	
80786	—— C. M. ..	FL (D) ..	11. 6.41	
101778	—— H. W. ..	APO (E)	4. 6.41	
39161	**Beall, H. R. MacD.**	**FL ..**	**3. 9.40**	
100683	Beaman, H.A.M.	PO (ASD)	30. 6.41	
26078	—— W. R. ..	Wg. Cr...	1. 6.41	
78182	Beamish, B. P.	FO (ASD)	19. 3.41	
26024	**—— C. E. St. J.**	**Wg. Cr. ..**	**1. 9.40**	
23187	**—— C. H. ..**	**FL (D) ..**	**7. 9.37**	
86257	—— G. C. ..	APO (ASD)	9.10.40	
16089	—— F. V. ..	Wg. Cr.	1. 3.40	
16146	**—— G. R. ..**	**Wg. Cr.**	**1. 1.40**	
41819	**Beamont, R. P.**	**FO ..**	**21.10.40**	
65192	Beams, R. H. ..	APO (Tr) (VR)	20.3.41	
74419	**Bean, C. O. ..**	**FL (ASD)**	**11. 5.41**	
63879	—— R. B. ..	PO (ASD)	11. 4.41	
69172	—— W. ..	APO (Tr) (VR)	16. 4.41	
66183	Beaney, K. J...	APO (Tr) (VR)	17. 2.41	
89340	—— V. D. ..	PO ..	6.12.40	
64359	Beanland, N. ..	PO (ASD)	12. 4.41	
63974	Bear, B. E. ..	APO (ASD)	26. 2.41	
61210	—— *Rev.* H. G.	Ch (SL) ..	18. 2.41	
2242	—— M. D. ..	WAAF (ASO)	5. 7.41	

Personal No.	Name.	Rank.	Seniority.	Col. No.
90503	Beard, A. J. ..	SL (B) ..	1. 9.41	
317	—— C. V. ..	WO ..	1. 1.41	
735	—— D. V. ..	WAAF (ASO)	22. 6.40	
88390	—— D. W. ..	PO (T) (e)	18.11.40	
337091	Beard, J. ..	WO ..	15. 5.40	
68782	—— J. ..	PO ..	14. 6.41	
370592	—— J. C. R. ..	WO ..	1. 4.41	
70052	—— J. H. C. ..	FL ..	3. 9.40	
89588	—— J. M. B. ..	PO ..	18.12.40	
2088	—— N. Y. ..	WAAF (ASO)	14. 6.41	
82849	—— R. ..	PO (ASD)	29. 7.40	
102118	—— R. G. ..	PO ..	12. 7.41	
89597	—— S. J. ..	PO ..	3.12.40	
39775	Beardon, D. F.	FL ..	5.10.40	
65296	Beards, E. ..	APO (Tr) (VR)	26.4.41	
2516	Beardsall, E. A.	WAAF (ASO)	2. 8.41	
100439	Beardsmore, T. A.	APO (Tr) (VR)	5. 6.41	
73075	Beardshaw, H. E.	FO (ASD) / EO ..	7. 9.39 / —	
	—— U. M. ..	— ..	—	6
78115	Beardsley, C. B.	FO (B) ..	24. 1.41	
100607	—— R. A. ..	PO ..	28. 6.41	
	Beardsworth, E.	WAAF (ASO)	12.11.39	
16147	—— G. B. ..	Wg. Cr. (T) (e)	1. 3.40	
	—— H. I. T. ..	GC (T) (e)	1. 6.40	
72334	Beare, A.	FL (E) ..	1. 3.41	
	—— J. A. ..	—	—	201
60861	—— N. ..	PO (ASD)	27.12.40	
37494	—— P. R. ..	SL ..	1. 9.41	
100392	Beare, R. E. ..	APO (Tr) (VR)	21. 5.41	
28078	Bearne, G. ..	Wg. Cr. ..	1. 9.40	25*b*
66141	—— L. L. ..	APO (Tr) (VR)	1. 2.41	
	Beasley, A. ..	—	—	25*c*
69409	—— B. R. ..	APO (Tr) (VR)	24. 4.41	
	—— H. J. S. ..	PO ..	25. 9.39	
73848	Beaston, C. R.	FL (ASD)	19.11.40	
77744	Beater, O. L. ..	FO (ASD)	20. 1.41	
74285	Beaton, James	FL(E) ..	7. 6.41	
44444	—— J... ..	FO (ASD)	2. 5.40	
64180	—— R. C. ..	APO (Tr) (VR)	16. 4.41	
75066	—— S. J. ..	FL (D) ..	25. 9.40	
14207	Beatson, B. F.	SL (M) (Ret)	31. 1.34	
87141	—— J. S. ..	PO (T) (S)	3.10.40	
67663	—— W. G. C...	PO ..	25. 5.41	
	Beatt, *Miss* L.F.	PMNS (S)	25. 9.40	
	Beattest, S. V.	—	—	6
101814	Beattie, A. G...	FO (M) ..	11. 7.41	
83990	—— B. S. E. ..	PO ..	14. 8.40	
73608	—— C. A. B. ..	FO (ASD)	1. 9.39	
88128	Beattie, F. ..	PO (ASD)	25.11.40	
44644	—— G. ..	FO ..	25. 4.40	
64667	—— G... ..	APO (Tr) (VR)	20. 4.41	
67381	—— G. H. W.	APO (Tr) (VR)	25. 3.41	
84878	—— G. L. C. ..	PO (G) ..	23. 9.40	
84878	—— G. S. C. ..	APO (G)	23. 8.40	
45311	—— H. ..	FO (ASD)	29.11.40	
348773	—— J. A. ..	WO ..	1.10.41	
736	—— M. J. ..	WAAF (ASO)	22. 6.40	
41100	—— R. J. T. ..	FL (B) ..	1. 3.41	
66330	—— S... ..	APO (Tr) (VR)	27. 3.41	
64873	—— S. B. L. ..	PO ..	5. 3.41	
79432	—— W. ..	FL (T) (e)	9. 3.41	
64181	—— W. A. ..	APO (Tr) (VR)	16. 4.41	
101113	Beatty, H. M...	PO (ASD)	24. 4.41	
62047	—— H. S. ..	PO (ASD)	7. 3.41	
69455	—— M. A. ..	PO ..	19. 6.41	
84392	—— P. J. ..	PO (T) (e)	16. 8.40	
05045	—— W. D. ..	Wg.Cr.(Ret)	1.4.18	
60550	Beaty, A. D. ..	PO ..	23. 1.41	
	—— *Miss* M. H.	PMNS (S)	20. 6.41	
43299	Beauchamp, G. H.	FO (T) (S)	15. 2.40	
14006	—— *Mgr.* H. ..	Ch (GC) ..	7.10.29	19
205037	—— H. R. ..	WO ..	3.10.38	
40356	—— K. H. P...	FL ..	25. 5.41	
67791	—— R. F. ..	PO (ASD)	9. 6.41	
40493	Beauclair, D. A.	FO ..	25. 7.40	
41983	—— R. F. ..	FO ..	18.11.40	
64255	Beaufort, J. M. *Rev.*	Ch. (SL)	15. 4.41	
89510	Beaufort-Palmer, F. N.	PO (ASD)	19.12.40	
02052	Beaulah, E. A	Wg. Cr...	1.11.38	
02053	Beauman, E. B.	Wg. Cr. (Ret)	1. 1.31	8*a*
	—— K. B. ..	WAAF (ASO)	24.10.39	
	Beaumont, *Miss* A. F.	—	—	8
37311	—— C. D. ..	FL ..	20. 3.41	
	—— *Miss* E. E.	PMNS (SN)	16. 7.40	
	—— F. ..	GC ..	1. 9.40	
239583	—— F. B. ..	WO ..	1. 8.37	
102665	—— G. A. ..	APO (ASD)	18. 7.41	
81837	—— G. J. le B.	FO (ASD)	15. 7.41	
64692	—— H. C. ..	APO (Tr) (VR)	21. 4.41	
1019	—— H. D. ..	WO ..	1. 2.34	
24242	—— J... ..	SL ..	1. 9.40	
67747	—— Jack ..	PO (ASD)	16. 5.41	
44946	—— J. F. ..	PO (T) (e)	24.10.40	
102127	—— R. ..	PO ..	23. 7.41	
85058	—— R. S. ..	FO (ASD)	25. 7.41	

Personal No.	Name.	Rank.	Seniority.	Col. No.
90319	Beaumont, S. G.	SL ..	1. 6.41	
62114	—— S. P. .	PO (ASD)	4. 6.41	
66896	—— S. R. ..	APO (Tr) (VR)	29. 3.41	
72979	—— W. R. L...	FO ..	3. 9.40	
81295	Beaumont-Smith, S.	PO (A) ..	12. 8.40	
67755	Beausire, H. J.	PO (ASD)	30. 5.41	
85425	—— P. J. ..	PO (ASD)	26. 9.40	
172	—— F. ..	WAAF (ASO)	1. 8.41	
1497	Beaven, R. D.	WAAF (ASO)	8. 1.41	
14976	Beavis, A. J. ..	WO ..	1. 2.41	
37566	—— J. ..	SL ..	1. 9.41	
507310	Beazley, F. H.	WO ..	1. 7.41	
73023	—— H. J. S. ..	FO ..	25. 9.40	
81384	Bebington, J. H. S.	PO (G) ..	28. 7.40	
85426	Bechervaise, A. M. O.	PO (ASD)	26. 9.40	
37538	Beck, A. ..	SL ..	1. 9.41	
67370	—— C. A. ..	APO (Tr) (VR)	20. 3.41	
89942	—— D'A. S. ..	PO (ASD)	13.12.40	
81551	—— E. B. ..	PO (A) ..	3. 8.40	
89420	—— E. S. ..	PO (B) ..	9.12.40	
67532	—— G. A. ..	FO (M)	13. 5.41	
89648	—— G. R. K...	PO (ASD)	6.12.40	
33106	—— H. ..	WO ..	5. 8.38	
403560	—— H. ..	WO ..	5. 8.38	
341832	—— H. H. ..	WO ..	1. 2.39	
74360	—— J. B. ..	SL (ASD)	1.11.40	
37785	—— J. L. ..	FL ..	3. 9.40	
1783	—— J. L. ..	WAAF (ASO)	21. 4.41	
63614	—— L. R. D...	APO (Tr) (VR)	—	
84265	—— R. A. ..	FO (D) ..	27. 8.40	
100539	—— R. B. ..	PO ..	15. 1.41	
505458	—— S. T. ..	WO ..	1. 5.41	
14066	—— W. A. ..	SL (M) ..	1. 6.41	
	Becke, J. H. W.	GC (Ret)	1. 4.18	
33048	Becker, B. H.	Wg.Cr. (T) (e)	1. 3.41	
83736	—— G. A. ..	PO ..	9. 8.40	
79859	—— J. H. ..	FO (E)	1. 3.41	24b
77655	—— W. A. ..	FO (T) (e)	22. 2.41	
62695	—— W. G. E. ..	PO ..	27. 3.41	
62363	Beckerleg, C. ..	PO (ASD)	7. 3.41	
	Beckess, A. ..	— ..	—	67
86768	Beckett, A. C.	PO (ASD)	28. 6.40	
1531	—— A. G. B. ..	WAAF (ASO)	15. 1.41	
84070	—— G. J. ..	FO (ASD)	29. 6.41	
347143	—— H. R. ..	WO ..	1. 2.41	
35143	—— H. W. ..	FL (ASD)	3.11.40	
62048	—— R. S. B. ..	PO (ASD)	7. 3.41	
81514	Beckford Ball, J. A.	FO (ASD)	5. 7.41	

Personal No.	Name.	Rank.	Seniority.	Col. No.
85260	Beckingham, A.	PO ..	15. 9.40	
85261	—— T. ..	PO ..	15. 9.40	
82969	—— W. ..	APO (G)	26. 7.40	
40357	—— W. D. ..	FL ..	25. 5.41	
	Beckley, R. A.	— ..	—	24b
87582	Beckman, P. H. G.	PO (E)	18. 1.41	
70053	Beckmann, G. N.	FO (VR)..	8. 9.34	
83194	Beckton, R. ..	PO (E) ..	27. 9.40	
36023	Beckwith, W. F.	Wg.Cr. (T) (e)	1. 3.41	
90510	Beddard, T. E.	FL (B) ..	1. 6.41	
77601	Beddie, A. J. ..	FL (M) ..	13. 2.41	
1458	—— E. M. ..	WAAF (ASO)	18.12.40	
77722	Beddington, T. A. H.	FO (ASD)	23. 9.40	
66132	Beddoe, G. F.	PO (ASD)	19. 5.41	
66998	Beddow, A. E.	APO (Tr) (VR)	28. 4.41	
33556	—— A. R. T. ..	FO (G) ..	16. 3.41	
100121	—— E. ..	PO (ASD)	27. 8.41	
60511	Beddow, H. D.	PO ..	15. 1.41	
74421	—— R. F. ..	FO (ASD)	1. 9.40	
44358	—— W. D. ..	FO ..	30. 7.41	
72352	—— W. P. ..	FL (E) ..	1. 3.41	
	Beddows, C. W.	PO (B) ..	22.11.40	
65880	—— W. W. ..	APO (Tr) (VR)	1. 5.41	
81334	Bedell, P. E. ..	FO ..	1. 4.41	
44609	Bedells, R. J. ..	FO (T) (S)	15. 2.40	
61892	Bedford, A. S.	FO (D) ..	18.2.41	
69877	—— E. R. ..	APO (Tr) (VR)	13. 5.41	
101404	—— F. ..	APO (E)	4. 7.41	
21032	—— F. H. ..	Wg. Cr. (E)	1. 7.39	
61427	—— G. H. ..	PO (E) ..	16. 5.41	
66466	—— G. R. ..	FO (M)	2. 5.41	
100577	—— H. E. ..	PO ..	17. 5.41	
87662	—— L. G. ..	PO ..	3.11.40	
60269	—— P. D. ..	FO (M) ..	7. 1.41	
40160	Bednall, D. K.	FL ..	16. 2.41	
70054	Bednell, R. D.	PO ..	30. 9.40	
43587	Bedson, F. ..	FO (T) (e)	14. 3.40	
89073	Bee, D. A. R.	PO ..	19.11.40	
83618	—— D. G. ..	PO (A) ..	21. 9.40	
61339	—— P. F. ..	PO (ASD)	12. 2.41	
1441	—— Q. E. S. ..	WAAF (ASO)	11.12.40	
61629	—— S. A. ..	APO (Tr) (VR)	1. 2.41	
61348	Beeby, G. ..	PO (ASD)	21. 2.41	
77723	—— S. ..	FO (ASD)	1.10.40	
74422	Beech, C. H. ..	FO (ASD)	15. 2.40	
46200	Beecham, A. E.	PO (ASD)	11. 6.41.	
64221	—— E. A. ..	PO (A) ..	21. 6.41	
87810	Beeching, R. ..	PO (ASD)	1.11.40	
133	Beecroft, B. C.	WAAF (FIO)	4. 2.41	
	—— P. ..	WAAF (ASO)	24. 2.40	
82897	—— S... ..	PO (ASD)	2. 8.40	

Personal No.	Name.	Rank.	Seniority.	Col. No.
69295	Beedie, A. ..	APO (Tr) (VR)	12. 5.41	
70842	Beeny, R. E. C. J.	FL ..	30. 4.41	
43314	**Beer, A. A. J. ..**	**FO (T) (c)**	**14. 3.40**	
44345	—— C. E. ..	FO (ASD)	4. 5.41	
64293	—— C. J. ..	PO (o) ..	23. 3.41	
1312	**—— C. L. ..**	**WAAF (ASO)**	**3.11.40**	
63178	—— E. C. ..	PO (ASD)	4. 4.41	
355884	—— E. J. ..	WO ..	1.10.40	
91065	**—— E. T. ..**	**PO (E) ..**	**7. 9.39**	
76048	—— Ernest T.	FL (ASD)	7. 6.40	
68311	—— G. ..	PO (ASD)	6. 8.41	
75924	**—— G. M. ..**	**FO (E) ..**	**17. 9.40**	22*b*
40358	**—— R. ..**	**FO ..**	**25. 7.40**	
67139	—— R. W. ..	PO (ASD)	16. 5.41	
	Beere, T. F. ..	**FO (E) (Ret)**	**15. 4.19**	
77163	**Beerling, F.M.M.**	**FL (ASD)**	**13. 3.41**	
43384	**Beese, A. G. ..**	**FO (T) (A)**	**15. 2.40**	25*g*
73076	**—— S. W. ..**	**FO (ASD)**	**7. 9.39**	
66177	Beesley, C. J. ..	APO (Tr) (VR)	8. 2.41	
	—— I. B. ..	SL (CC) ..	14. 5.40	
81255	**—— R. ..**	**FO (ASD)**	**1. 7.41**	
61161	—— W. T. ..	PO (A) ..	2. 5.41	
69343	Beesly, C. W.	APO (E)	6. 6.41	
101926	Beeston, G. R.	APO (Tr) (VR)	24. 5.41	
40501	—— I. S. ..	FO ..	29.11.40	
81064	—— W. J. ..	FO (O) ..	16. 6.41	
68166	Beet, C. H. ..	PO ..	29. 5.41	
84345	Beeton, A. A. B.	PO (B)..	12. 8.40	
43754	**—— C. H. ..**	**FO (ASD)**	**17.12.40**	
62790	—— J. H. ..	PO (ASD)	18. 4.41	
70055	**Beevers, D. ..**	**FO (ASD)**	**25. 9.39**	
69665	—— F. ..	APO (Tr) (VR)	25. 2.41	
85551	**—— R. ..**	**PO (A)**	**2.11.40**	
62474	Beevor, A. C. ..	PO (ASD)	11. 4.41	
53921	—— M.. ..	PO (ASD)	18. 4.41	
61629	Begg, E. G. ..	APO (Tr) (VR)	1. 2.41	
90430	—— M. G. ..	Wg. Cr. (B)	1. 9.41	
77670	—— W. ..	FL (M) ..	26. 2.41	
100912	Beggs, T. ..	APO (Tr) (VR)	26. 5.41	
35053	Begrie, P. G. G.	SL(T)(e)	1. 6.41	
100297	Behm, A. J. E.	APO (Tr) (VR)	1. 2.41	
65333	Behmber, A. ..	APO (Tr) (VR)	28. 4.41	
26025	**Beislegel, W. K.**	**Wg. Cr. ..**	**1. 6.40**	
72608	**Belt, *Sir* A. L...**	**FO (ASD)**	**12. 9.39**	
84327	Belasco, F. C.	PO ..	24. 8.40	
	—— J. E. ..	**—**	**—**	9
43844	Belbin, A. W...	FO (O) ..	9. 5.41	
62951	—— E. ..	APO (Tr) (VR)	30. 3.41	
26172	**Belchem, L. G.**	**SL ..**	**1.12.38**	

Personal No.	Name.	Rank.	Seniority.	Col. No.
72609	**Belcher, B. J. E.**	**FL (ASD)**	**8. 5.40**	
89843	—— G. ..	PO (O) ..	12. 1.41	
79693	**—— H. B. ..**	**FO (ASD)**	**20. 5.41**	
31423	**—— H. G.**	**FL (E) ..**	**15. 4.40**	
86273	—— J. R. ..	FO (M) ..	1.10.40	
74269	**—— L. G. ..**	**FO (ASD)**	**31. 8.39**	
11170	**Belfield, A. G. N.**	**Wg. Cr. (A)**	**1. 1.27**	
66556	—— G. ..	PO ..	11. 5.41	
87976	Belford, F. W.	PO (M) ..	5.11.40	
	—— *Miss* H. B.	PMNS (S)	17. 7.41	
03136	**—— J. C. ..**	**FL (Ret)**	**1. 1.30**	
87529	Belgrave, R. J. D.	PO (ASD)	28.10.40	
37902	**Belgrove, R. N.**	**FL ..**	**3. 9.40**	
334044	Bell, A. ..	WO ..	1. 6.40	
62769	—— Alfred ..	PO (ASD)	31. 3.41	
67312	—— Arthur ..	APO (Tr) (VR)	21. 2.41	
43388	**—— A. A. ..**	**FO (T) (c)**	**14. 3.40**	
511052	—— Albert A.	WO ..	1. 6.41	
77219	**—— A. C. ..**	**FL (ASD)**	**1. 9.39**	
130	**—— A. E. ..**	**WO ..**	**1. 4.18**	
86928	**—— A. F. ..**	**PO (ASD)**	**17.10.40**	
353808	—— A. H. ..	WO ..	1.10.40	
66142	—— A. R. ..	APO (Tr) (VR)	1. 2.41	
81236	—— A. T. ..	O (ASD)	5. 1.41	
37375	**—— B. ..**	**SL ..**	**1. 6.41**	
19129	—— C. A. ..	Wg. Cr. (T) (S)	1. 6.40	
65881	—— C. C. ..	APO (Tr) (VR)	1. 5.41	
77854	—— C. H. ..	FO (ASD)	9. 1.41	25*f*
80141	—— C. R. M...	PO ..	26. 1.41	
84931	—— C. T. ..	PO ..	31. 8.40	
60573	—— D. A. ..	PO ..	26. 1.41	
87412	—— D. J. ..	PO ..	19.10.40	
69344	—— D. M. ..	APO (E)	6. 6.41	
66143	—— D. McI. ..	APO (Tr) (VR)	1. 2.41	
566077	—— E. ..	WO ..	1. 4.41	
89983	—— E. C. ..	PO (E) ..	4. 4.41	
43090	**—— E. I. J. ..**	**FO ..**	**11. 4.41**	
74918	**—— E. J. ..**	**FL (ASD)**	**1. 9.39**	
46233	—— E. J. ..	APO (T)(S)	5. 6.41	
73781	**—— E. O. L. ..**	**PO (ASD)**	**5. 9.39**	
1313	**—— E. R. ..**	**WAAF (ASO)**	**3.11.40**	
90162	**—— E. V. N. ..**	**FL (ASD)**	**24. 8.39**	
101836	—— *Rev.* F. ..	Ch. (SL)..	8. 7.41	
	—— *Miss* F. ..	PMNS(SN)	14.11.40	
64693	—— F. V. M...	APO (Tr) (VR)	21. 4.41	
75250	**—— F. H. ..**	**SL (ASD)**	**1.11.40**	
514741	—— G. A. ..	WO ..	1. 6.41	
37002	**—— G. B. M...**	**SL ..**	**14.12.40**	159
87174	—— G. F. ..	PO (ASD)	18.10.40	
42096	—— G. J. ..	FO ..	5.11.40	
69569	—— G. R. ..	PO (ASD)	20. 8.41	
65079	—— G. S. ..	APO (Tr) (VR)	1. 2.41	
	—— G. T. ..	**APO ..**	**13. 5.39**	

Personal No.	Name.	Rank.	Seniority.	Col. No.
63761	Bell, Geoffrey T.	PO (ASD)	2. 5.41	
66923	—— H. ..	APO (Tr) (VR)	2. 4.41	
73849	—— H. B. ..	FL (ASD)	11.12.40	
64339	—— H. J. ..	PO (ASD)	4. 1.41	
68437	—— H. S. ..	APO (Tr) (VR)	24. 3.41	
73938	—— J... ..	FO (Met)	15. 1.41	
8 081	—— Jack ..	PO ..	3.12.40	
69993	—— J. B. ..	FO (D) ..	13. 6.41	
90040	—— J. C. G. ..	FL ..	3. 9.40	
78555	—— J. G. A. ..	FL (ASD)	25. 4.40	
85309	—— J. H. ..	FO (ASD)	3. 7.41	
61867	—— J. H. ..	FO (M) ..	18. 2.41	
74865	—— J. L. ..	SL (B) ..	1. 6.41	
	—— J. R. ..	GC ..	1. 3.41	
85405	—— John R...	PO (ASD)	24. 9.40	
37312	—— J. R. I. ..	SL ..	1. 6.41	
13234	—— J. W. ..	SL ..	1. 3.40	
70843	—— K. ..	FO ..	3. 9.40	
61147	—— K. G. ..	PO (ASD)	31. 5.41	
79666	—— L. ..	FO (ASD)	8. 1.41	
988	—— L. D. C. ..	WAAF (ASO)	10. 8.40	
101045	—— L. A. P. ..	PO (O) ..	31. 5.41	
1671	—— L. F. ..	WAAF (ASO)	10. 3.41	
85805	—— L. R. ..	PO (ASD)	13. 9.40	
84193	—— L. V. ..	PO (ASD)	22. 8.40	
2016	—— M. ..	WAAF (ASO)	19. 5.41	
2479	—— M. B. ..	WAAF (ASO)	4. 8.41	
83504	—— Nigel J. ..	PO (E) ..	27. 9.40	
83505	—— Noel J. ..	PO (E) ..	27. 9.40	
61492	—— P. G. ..	PO ..	16. 2.41	
1570	—— P. M. de H.	WAAF (ASO)	25. 1.41	
82886	—— R. ..	FO (ASD)	13. 3.41	
75388	—— R. B. ..	FL (M) ..	27. 9.40	
63454	—— R. D. ..	PO ..	8. 4.41	
88267	—— R. G. ..	PO (ASD)	15. 6.40	
35087	—— R. L. ..	SL (T) (e)	1. 6.41	
86751	—— R. M. ..	PO (B) ..	27. 9.40	
42785	—— S. C. R. ..	FO ..	20. 5.41	
28141	—— S. H. ..	FL ..	3. 9.39	
72611	—— Stanley H.	FO (ASD)	6. 9.39	
	—— S. H. ..	WO ..	15. 8.39	
66685	—— St. John Fancourt.	APO (Tr) (VR)	1. 2.41	
10023	—— T. ..	SL (E) (Ret)	1. 7.24	
75925	—— T. A. C. ..	FO (E) ..	22. 1.41	
70056	—— T. L. I. ..	FL ..	22. 6.40	
68066	—— W. ..	APO (E)	23. 5.41	
7405	—— William ..	WO ..	1. 5.41	
66242	—— W. A. ..	APO (Tr) (VR)	7. 3.41	
61192	—— W. H. ..	PO (A) ..	19. 4.41	
	—— W. I. ..	—	—	20a
64360	—— W. S. ..	PO ..	12. 4.41	

Personal No.	Name.	Rank.	Seniority.	Col. No
28032	Bellairs, E. H.	SL ..	1.10.38	
13701	Bellamy, B. J.	WO ..	1. 3.41	
645	—— B. P. ..	WAAF (ASO)	25. 5.40	
87276	—— D. H. ..	PO (ASD)	4.11.40	
40793	—— G. H. ..	FO ..	3. 9.40	
	—— G. M. ..	WAAF (ASO)	19. 1.39	
43528	—— P. R. ..	FO ..	13. 5.41	
64258	Bellas, I. ..	FO (N) ..	5. 4.41	
80953	Bellasis, B. M...	FO (ASD)	21.12.40	
41652	Bellerby, J. R.	FO ..	2.10.40	
90886	Bellhouse, M. A. H.	FL (B)	4. 9.40	
	—— W. L. ..	—	—	20
87222	Bellinger, A.A.C.	PO (ASD)	21.10.40	
84444	Bellingham, *Sir* E. H. C. P.	FO (ASD)	1.12.40	
77776	—— J. E.	FO ..	7. 3.41	
40201	Bell-Irving, R. K-F.	FL ..	23. 2.41	
66778	Bell-Jones, R...	APO (Tr) (VR)	10. 3.41	
41895	Bell-Salter, D. B.	FO ..	6.11.40	
39266	Bell-Syer, H. B.	FL ..	3. 9.40	
76490	—— R. A. ..	FL (ASD)	1. 9.39	
87350	Bellerby, D. ..	PO (O) ..	20.10.40	
81447	Bellew, *Hon.* G. R.	FO (ASD)	13.12.40	
61349	Bellis, I. S. ..	PO (ASD)	21. 2.41	
100721	Bellows, A. K.	APO (ASD)	30. 6.41	
590068	Bellman, H. D.	WO ..	1. 2.41	
23264	Bellringer, H. E.	SL (M) ..	1. 9.41	
23178	Bellsham-Revell, L. C.	FL (D)	8. 9.39	
33533	Beloe, C. E. ..	FO ..	7. 3.41	
101424	Belsman, M. ..	APO (A)	11. 7.41	
832	Belson, J. A. ..	WAAF (ASO)	13. 7.40	
78925	Belt, G. R. ..	FO (ASD)	1. 5.41	
61018	Belton, J. S. ..	PO ..	6.12.40	
73850	—— P. A. F. ..	FL (ASD)	9. 3.41	
41655	Belyea, D. G. ..	FO ..	23. 9.40	
77807	Bembaron, J. E.	FO (ASD)	14. 1.41	15
60197	Bemrose, C. E.	PO (ASD)	17. 1.41	
1027	—— F. M. ..	WAAF (ASO)	17. 8.40	
80721	Benbow, A. R.	FO (E)	1. 6.41	
42786	—— D. F. ..	FO ..	20. 4.41	
85552	—— H. H. ..	PO (A)	2.11.40	
	Bence, H. F. O.	—	—	7
370566	Bench, W. H. G.	WO ..	12. 1.40	
74053	Bencher, A. C.	FO (ASD)	4. 7.40	
	Bendall, F. A...	APO (Tr) (VR)	1. 2.41	
63292	—— I. C. ..	APO (Tr) (VR)	27. 2.41	
45912	—— W. R. ..	PO (T) (e)	14. 5.41	
79128	Bender, S. ..	FL (M) ..	30. 4.41	
88117	Bending, C. B.	PO (ASD)	18.11.40	

Personal No.	Name.	Rank.	Seniority.	Col. No.
65334	Bendix, F. E. ..	APO (Tr) (VR)	28. 4.41	
42737	—— J. F. ..	FO ..	18. 5.41	
89654	Bendixson, S.	PO(ASD)	27.12.40	
85025	Bendrey, L. M.	PO (O) ..	8. 9.40	
	Benfield, F. A.	FO (Ret)	1.10.19	
62233	—— J. E. ..	FO (D) ..	11. 3.41	
02054	Benge, A. N. ..	SL ..	1. 7.25	
74423	Bengough, N. J.	FO (ASD)	25. 4.40	
74424	Benham, H. D.	FO (ASD)	7. 5.40	
90447	—— J. E. D. ..	SL (ASD)	24. 8.39	
22083	—— R. ..	SL ..	1.6.41	
	—— W. E. ..	—	—	20
25076	Benito, F. M. ..	SL ..	1. 6.41	
77777	Benjamin, E.A.	FO ..	7. 3.41	
79822	—— R. N. ..	FO (ASD)	20. 2.41	
81564	Bennell, A. W.	PO (A) ..	9. 8.40	
86060	—— B. M. U...	PO (T) (e)	27. 9.40	
315021	—— H. E. ..	WO ..	1. 2.39	
	Bennet, C. P. ..	PO (B) ..	24. 8.39	
87631	—— J. R. C. ..	PO (a) ..	25. 8.40	
27074	—— R. L. ..	SL ..	12. 6.41	
75826	Bennett, A. ..	SL (A) ..	1. 9.40	
	—— A. C. ..	—	—	20
24140	—— A. D. ..	SL ..	1. 9.40	
239995	—— A. E. ..	WO ..	1.10.40	
33049	—— A. F. R. ..	Wg. Cr. ..	1. 6.41	
101534	—— A. H. A. E.	PO ..	3. 7.41	
314109	—— A. T. ..	WO ..	11.11.39	
67452	—— A. T. ..	APO (Tr) (VR)	9. 4.41	
80958	—— A. W. ..	FO (ASD)	22. 6.41	
86061	—— Alan W. ..	PO (T) (S)	27. 9.40	
41365	—— B. C. ..	FO ..	3. 9.40	
78296	—— C. D. ..	FO (ASD)	3.12.40	
39970	—— Cyril D. ..	WO ..	1.10.40	
90992	—— C. P. ..	FO (A) ..	3. 9.40	
78967	—— C. P. ..	FO (ASD)	7. 5.41	
81663	—— D. B. ..	FO ..	30. 6.41	
33219	—— D. E. ..	SL ..	1. 9.41	
	—— D. H. ..	WO ..	21.11.38	
78827	—— D. L. ..	FL (M) ..	23. 4.41	
	—— E. ..	Q (Ret) ..	17. 1.23	
62189	—— E. A. ..	PO (E) ..	30. 5.41	
76965	—— E. B. O'H.	FO (T)(S)	28. 7.40	
46218	—— E. C. ..	PO (G) ..	27. 4.41	
88929	—— F. C. ..	PO (ASD)	6.12.40	
78005	—— F. N. B. ..	FO(T)(e) ..	11. 3.41	
86674	—— Gordon ..	PO ..	16.10.40	
326972	—— George ..	WO ..	1. 2.40	
69303	—— G. A. ..	APO (Tr) (VR)	13. 5.41	
45178	—— G. C. ..	PO (ASD)	7.11.40	
77646	—— G. E. M...	FO (ASD)	20. 2.41	
78876	—— G. F. ..	FO (ASD)	7. 3.40	
62539	—— G. L. ..	APO (Tr.) (VR)	15. 3.41	
70057	—— G. W. ..	FO (VR)..	20. 6.35	
567452	—— H. E. ..	WO ..	1. 7.41	

Personal No.	Name.	Rank.	Seniority.	Col. No.
517725	Bennett, H. F. G.	WO ..	1. 6.41	
	—— H. G. ..	PO (E) ..	8.10.40	
62190	—— H. P. ..	PO (E) ..	30. 5.41	
68867	—— H. R. ..	PO (ASD)	13. 6.41	
26173	—— H. T. ..	Wg. Cr...	1.3.41	
44769	—— H. V. ..	PO (T) ..	30. 8.40	
6253	—— H. W. ..	FO (B) ..	5. 2.41	
69570	—— J... ..	PO (ASD)	20. 8.41	
35218	—— J. A. ..	FO (T) (e)	12. 6.39	
21291	—— J. B. ..	FL (A) ..	1. 6.41	
86964	—— J. D. ..	PO (ASD)	2. 9.40	
	—— J. H. ..	— ..	—	6
39056	—— J. J. ..	FL ..	3. 9.40	
72252	—— J. P. ..	FL (E) ..	1.12.40	
	—— J. T. ..	FL (RAAF)	—	73
62132	—— J. W. ..	PO (ASD)	4. 4.41	
561036	—— K. A. ..	WO ..	1. 1.41	
61148	—— K. B. H...	APO (ASD)	4. 2.41	
43194	—— L. ..	FO ..	1. 4.41	
66007	—— Leonard ..	PO ..	26. 4.41	
1250	—— L. B. V. ..	WAAF (ASO)	28. 9.40	
75106	—— L. G. ..	FO (A) ..	26.11.40	
72253	—— L. N. ..	FL (E) ..	1.12.40	
24161	—— L. V. ..	FL (RAFO)	1. 6.33	
79034	—— M. ..	FO (T)(S)	4. 5.41	
	—— N. A. ..	—	—	25e
	—— N. G. ..	—	—	26
	—— N. G. ..	Hon. FO (ASD) (VR)	25. 6.40	
67604	—— N. J. ..	PO (O) ..	29. 5.41	
75926	—— N. H. ..	FL (E) ..	1. 3.41	
63047	—— O. S. ..	FO (D) ..	21. 3.41	
88532	—— P. C. ..	PO (ASD)	29.11.40	
60586	—— P. D. ..	PO (ASD)	23.10.40	
40359	—— P. D. S. ..	FL ..	25. 5.41	
37592	—— P. E. ..	FL ..	6. 7.40	
70058	—— R. ..	FL ..	3. 9.40	
76500	—— R. H. ..	FO (ASD) / EO ..	22.12.40 / —	
75245	—— R. H. E...	FL (ASD)	1. 9.39	
40982	—— Richard J.	FO ..	3. 9.40	
83105	—— R. O. ..	PO (T) (e)	26. 7.40	
21240	—— R. P. ..	FL (A) ..	4. 9.40	
18232	—— R. R. ..	FO (Ret)	28.12.28	
65606	—— R. R. S. ..	APO (T) (S)	3. 5.41	
43899	—— S. A. ..	FO (ASD)	4. 2.41	
79348	—— *Rev.* S.G.	Ch (SL) ..	10. 5.40	
74425	—— S. L. ..	FO (ASD)	6. 6.40	
66753	—— T. ..	APO (Tr) (VR)	3. 3.41	
	—— T. M. ..	—	—	26
	—— V. B. ..	GC ..	1. 9.41	
89655	—— V. C. ..	PO (ASD)	27.12.40	
11162	—— V. G. A...	Wg.Cr.(A)	1. 7.39	
62734	—— W. ..	PO (ASD)	21. 3.41	
83409	—— W. E. ..	PO (ASD)	6. 8.40	
81703	—— W. Gwynn	FO (B) ..	25. 6.41	
314110	—— W. G. ..	WO ..	1. 8.38	
60374	—— W. Gordon	PO (ASD)	24. 1.41	

Personal No.	Name.	Rank.	Seniority.	Col. No.
82116	Bennett, W. H.	PO (ASD)	19. 7.40	
70059	—— W. O. V.	SL ..	1. 9.41	
73077	—— W. T. ..	FO (ASD)	25. 8.39	
		EO ..	—	
362783	—— W. T. ..	WO ..	1. 1.41	
06214	Bennett-Baggs, J. L. N.	SL ..	4. 9.39	
42387	Bennette, G. R.	FO ..	6. 4.41	
69281	Bennetto, W. L.	APO (Tr) (VR)	9. 5.41	
43091	Bennetts, W. G.	FO ..	11. 4.41	
68969	Bennewith, W. R.	PO (ASD)	9. 8.41	
43489	Benney, C. E. ..	FO (T) (e)	14. 3.40	
101642	Bennie, M. ..	APO (ASD)	18. 7.41	
43354	Bennions, G. H.	FO (ASD)	1. 4.41	
73078	Bennison, E. G.	FO (ASD)	17. 9.39	
100634	Bennitt, N. A.	PO ..	4. 7.41	
88553	Benoliel, S. H.	PO (ASD)	29.11.40	
60268	Benoy, D. ..	APO (A)	19.12.40	
90522	Benson, C. E. ..	Wg.Cr. (B)	1. 9.40	
78078	—— *Rev.* D. G.	Ch (SL) ..	18. 3.40	
68230	—— D. J. ..	PO (ASD)	6. 6.41	
87650	—— E. R. ..	PO (O) ..	3.11.40	
81815	—— E. S. ..	FO (ASD)	1. 3.41	
62138	—— G. B. G.	PO (ASD)	4. 4.41	
65335	—— H. ..	APO (Tr) (VR)	28. 4.41	
73851	—— H. L. ..	FO (ASD)	27. 6.40	
81365	—— J. G. ..	FO ..	6. 7.41	15
	—— J. R. ..	PO ..	—	
3481	—— J. W. ..	WO ..	1. 1.41	
68209	—— N. D. ..	APO (T)(e)	6. 5.41	
70060	—— N. S. T. ..	FL ..	29. 6.41	
690	—— O. ..	WAAF (ASO)	10. 6.40	
87467	—— P. R. C. ..	PO (B) ..	21.10.40	
85862	—— R. ..	PO (ASD)	23. 9.40	15
	—— S. S. ..	GC (T) (e)	1. 1.40	
90740	—— V. L. ..	FL (B) ..	1. 9.40	
349306	Bensted, C. F.	WO ..	11.11.39	
101643	—— W. J. L. ..	APO (ASD)	18. 7.41	
80074	Bensusan, A. M.	PO (ASD)	1. 5.40	
66266	Bent, C. J. ..	APO (Tr) (VR)	12. 3.41	
87905	—— T. H. ..	PO (ASD)	9.11.40	
88067	Bentall, L. G.	PO (ASD)	2.10.40	
44886	—— W. ..	FO (T) (E)	23.10.40	
09237	Bentham, J. H.	SL (E) ..	1. 6.40	
590094	Bentley, A. C.	WO ..	1. 2.41	
64182	—— A. C. ..	APO (Tr) (VR)	16. 4.41	
44876	—— A. D. ..	PO ..	16.10.40	
83220	—— A. M. ..	SL ..	1. 3.41	
76303	—— A. N ..	FO (A) ..	15. 9.40	
75107	—— A. W. ..	FO (A)	9.10.40	
1251	—— B. M. ..	WAAF (ASO)	28. 9.40	
1548	—— C. D. ..	WAAF .. (ASO)	22. 1.41	
80001	—— D. R. B.	FL (ASD)	21. 3.40	
78591	Bentley, E. ..	FO (ASD)	5. 4 41	
60843	—— E. S. ..	PO (B) ..	14. 1.41	
64008	—— G. ..	APO (Tr) (VR)	1. 2.41	
	—— G. W. ..	GC ..	1. 7.39	
44726	—— H. ..	PO (ASD)	16. 5.40	
86477	—— H. G. ..	PO (ASD)	23. 8.40	
62540	—— H. H. ..	APO (Tr) (VR)	15. 3.41	
72787	—— H. M. ..	FL (ASD)	28. 4.41	
67590	—— H. R. ..	PO ..	16. 3.41	
67140	—— J. C. F. G.	PO (ASD)	16. 5.41	
89307	—— J. F. ..	PO ..	16. 9.40	
82145	—— J. P. ..	FL (M) ..	16. 7.41	
101846	—— J. P. ..	APO (Tr) (VR)	1. 2.41	
	—— *Miss* K. S.	PMNS (S)	24. 6.41	
42184	—— M. A. ..	PO ..	27.12.39	
83795	—— Michael A.	FO (ASD)	17. 1.41	
73565	—— R. R. ..	PO ..	22. 9.39	
06216	—— W. ..	FL ..	3. 9.39	
100253	—— William ..	APO (Tr) (VR)	26. 3.41	
44722	—— W. H. ..	PO (ASD)	6. 9.40	
62952	Benton, A. S. ..	APO (Tr) (VR)	30. 3.41	
81704	—— G. T. ..	FO (B) ..	25. 6.41	
67677	—— S. W. ..	PO ..	29. 5.41	
84064	—— W. B. ..	FO (ASD)	27. 6.41	
2077	Benwell, D. K.	WAAF (ASO)	16. 6.41	
89243	—— W. S. ..	PO (A) ..	25. 1.41	
90372	Benzie, D. G. E.	FL ..	3. 9.40	
64009	Benzies, B. ..	APO (Tr) (VR)	1. 2.41	
67921	—— F. ..	APO (Tr) (VR)	28. 3.41	
83780	Bercot, V. D. ..	FO (ASD)	1. 3.41	
63084	Bere, G. A. ..	PO (O) ..	16. 3.41	
66178	Beresford, F. L.	APO (Tr) (VR)	10. 2.41	
	—— H. D. ..	—	—	158
	—— *Miss* R. ..	—	—	6
75282	—— R. W. ..	FO (B) ..	5.10.40	
33156	—— T. B. de la P.	SL ..	1. 9.40	
43099	—— T. E. O. de la P.	FO ..	11. 4.41	
84379	Beresford-Jones, R. D.	PO (ASD)	5. 8.40	
26253	Beresford-Peirse, F. C. de la P.	Wg. Cr. (T) (a)	1. 3.41	
62696	—— R. H. ..	PO ..	27. 3.41	
78717	Berg, V. W. ..	FO ..	1. 4.41	
83506	Berger, R. T. ..	PO (E) ..	27. 9.40	
717	Bergersen, S. ..	WAAF (ASO)	15. 6.40	
40459	Berggren, J. V.	FL ..	25. 6.41	
77089	Bergin, K. G. ..	FL (M) ..	19.12.40	
33451	Beringer, W. ..	FO ..	3. 9.40	
26006	Berkeley, A. P. F. M.	SL (Ret)	1. 6.38	
68027	—— C. J. A. ..	APO (Tr) (VR)	23. 4.41	
72319	—— O. M. ..	FL (E) ..	1.12.40	

Personal No.	Name.	Rank.	Seniority.	Col. No.
66583	Berkeley-Hill, O. W. H.	PO ..	15. 5.41	
86062	Berkin, A. J. ..	PO (T) (S)	27. 9.40	
70061	**Berlyn, R. C. ..**	**FO (RAFO)**	**31. 5.22**	
101767	Berman, M. M.	APO (ASD)	12. 6.41	
76272	Bermingham, C. C. O.	FO (E) ..	16. 9.40	
341780	Bernard, A. ..	WO ..	1. 1.40	
74588	—— D. P. J. ..	FO (E) ..	19. 2.41	
61866	—— G. R. ..	FO (M) ..	18. 2.41	
	—— R. P. St. V.	—	—	
16025	Bernard-Smith, G. C. B.	SL ..	1. 9.41	
66144	Berners, A. E.	APO (Tr) (VR)	1. 2.41	
90823	Berners Price, A. M.	PO (B)	1. 9.39	
	H.R.H. Bernhard, L. *Prince of the Netherlands.*	Hon.AC (VR)	14. 3.41	
84448	Bernstein, L. ..	PO (ASD)	18. 8.40	
69790	Berresford, P. E.	APO (Tr) (VR)	28. 4.41	
101011	Berrett, G. E. F.	PO (G) ..	4. 6.41	
5336	—— J. H. ..	APO (Tr) (VR)	28. 4.41	
87229	Berrill, R. F. ..	PO (ASD)	22.10.40	
77879	Berridge, F. D.	FL (ASD)	3. 5.41	
63680	—— W.S. ..	APO (Tr) (VR)	8. 4.41	
73079	Berrington, C. L.	FO (T) (S)	28. 8.39	
72980	Berrington, N. B.	PO (VR)..	29. 3.39	
348145	—— R.	WO ..	11.11.37	
286793	Berry, A. ..	WO ..	1. 5.40	
43023	—— A. E. ..	FO ..	17. 6.41	
72612	—— A. G. ..	FO (ASD)	31. 8.39	
10068	—— A. S. ..	SL (E) ..	1. 6.40	24*a*
83851	—— A. W. ..	FO (ASD)	1. 6.41	
	—— C. E. ..	—	—	25*b*
69108	—— C. L. ..	APO (Tr) (VR)	31. 3.41	
243577	—— C. N. ..	WO ..	1. 1.39	
29200	—— E. R. ..	Wg. Cr. (E)	1. 6.41	
	—— E. S. ..	—	—	24*c*
	—— *Miss* F. B.	PMNS(S)	28.11.40	
43213	—— F. W. ..	FO (T) (a)	15. 2.40	
82898	—— G. D. ..	PO (ASD)	2. 8.40	
88153	—— H. C. ..	PO (E)	1. 2.41	
	—— H. E. ..	—	—	200
84600	—— H. McG.	PO (A)	11.10.40	
91180	—— *Hon.* H. O.	FO (ASD)	16. 1.40	
64646	—— J. ..	APO (Tr) (VR)	19. 4.41	
89341	—— J. D. ..	PO ..	6.12.40	
85806	—— K. B. ..	PO (ASD)	13. 9.40	
90512	—— K. F. ..	FL (B) ..	1. 9.40	
77960	—— L. F. ..	FO (G) ..	4. 5.41	
42480	—— P. E. ..	FO ..	18. 2.41	
78538	—— R. ..	FO ..	1.12.40	

Personal No.	Name.	Rank.	Seniority.	Col. No.
72254	Berry, R. H. ..	FL (E) ..	1.12.40	
62252	—— R. M. ..	PO ..	27. 1.41	
63422	—— S... ..	APO (Tr) (VR)	19. 3.41	
69864	—— Samuel ..	APO (Tr) (VR)	12. 5.41	
72123	—— S. J. ..	FL (E)	1.12.40	24*b*
45593	—— W. B. ..	PO ..	19. 4.41	
19206	Berryman, P. E.	FL (ASD)	11.12.39	
90443	—— R. H. ..	SL (B)..	16.12.49	
61193	Bertaut, H. G.	PO (A) ..	19. 4.41	
88930	Berthon, H. J. M.	PO (ASD)	6.12.40	
	—— P. L. A. ..	PO (Ret)	11.12.26	
357352	Bertie, D. T. ..	WO ..	1. 5.41	
43195	Bertram, F. C.	FO ..	1. 4.41	
19071	—— I. A. ..	Wg. Cr. ..	1. 4.39	
34078	—— S. S. ..	Wg. Cr. ..	1. 9.41	
75646	Bertrand, L. ..	FO (ASD)	30.10.40	
77569	Berwick, W. ..	FO (ASD)	1. 9.40	
41102	Besford, B. N.	FL (E) ..	1.12.40	
	Besley, A. P. ..	GC (B) ..	1. 9.40	
45997	Bessey, C. L...	PO (T) (e)	10. 4.41	
	Best, A. C. ..	—	—	9
68763	—— B. B. H...	PO ..	1. 6.41	
41366	—— C. B. ..	FO ..	3. 9.40	
81709	—— D. M. C...	PO (B) ..	24. 6.40	
36236	—— E. V. ..	FO ..	17. 1.41	
85416	—— G. ..	PO (ASD)	25. 9.40	
05205	—— G. L. ..	Wg. Cr...	1. 3.41	
89772	—— J. W. ..	PO ..	9.11.40	
75523	—— N. ..	FO (T) (S)	27. 5.40	
35047	—— R. ..	SL(T)(e)	1. 3.41	
68542	—— R. V. ..	APO (Tr) (VR)	10. 4.41	
60253	Bestwick, W. ..	PO (A) ..	29. 3.41	
	Beswick, *Miss* E. W.	PMNS(SN)	22. 7.40	
60254	—— S. McA.	PO (A) ..	29. 3.41	
88923	Betesh, S. E. ..	PO (ASD)	5.12.40	
100748	Betham, G. A.	APO (ASD)	4. 7.41	
68528	Bethell, F. W.	APO (Tr) (VR)	8. 4.41	
31039	—— H. E. ..	SL (E) ..	11. 3.40	
69419	—— J... ..	APO (Tr) (VR)	28. 4.41	
42689	—— J. N. ..	FO ..	7. 4.41	
91087	—— *Hon.* J. R.	FO (B)	3. 9.40	
67324	Bethune, C. M.	APO (Tr) (VR)	28. 2.41	
	Bett, A. P. ..	Wg. Cr. ..	7. 4.40	
35037	—— L. A. ..	SL (T) (a)	1. 9.40	
19010	—— P. J. ..	FL (ASD)	2. 9.39	
60436	Betteridge, H. G.	PO (ASD)	3. 2.41	
	Bettington, A. V.	GC (Ret)	1. 7.27	
84727	Bettinson, L. G.	PO (O) ..	25. 8.40	
68200	Betton-Foster, G. R.	APO (T) (S)	6. 6.41	
69339	Betts, A. ..	APO (Tr) (VR)	27. 5.41	
102068	—— A. A. ..	PO ..	31. 5.41	
101591	—— C. S. ..	APO (T) (S)	11. 7.41	

Personal No.	Name.	Rank.	Seniority.	Col. No.
80945	Betts, E. ..	FO (ASD)	4. 2.41	
	—— E. B. C. ..	AC ..	1. 3.41	
45893	—— G. F. ..	PO (O) ..	22. 5.41	
82275	—— H. E. D...	PO (ASD)	30. 6.40	
37648	—— J. C. ..	FL ..	27. 8.40	
85657	—— J. M. ..	PO ..	15. 9.40	
38072	—— *Rev.* S. W.	Ch. (SL)	12. 8.38	
60027	Betty, B. E. ..	FO (M) ..	7. 1.41	
45040	—— S. G. ..	PO ..	4.12.40	
81341	Bevan, A. W...	FO ..	2. 5.41	
10242	—— C. M. ..	SL (E) ..	1. 7.27	
60628	—— D. H. ..	PO (ASD)	31. 1.41	
89373	—— G. N. ..	PO ..	24.11.40	
73782	—— H. C. ..	FO (ASD)	6. 9.39	
86005	—— H. L. ..	PO (ASD)	20. 9.40	
36040	—— J. C. ..	Wg. Cr...	1. 9.41	
365651	—— J. F. M.	WO ..	1. 4.41	
77	—— M. M. ..	WAAF (ASO)	14. 4.39	
100234	—— N. J. ..	APO (Tr) (VR)	6. 3.41	
79860	—— R. C. S. ..	PO (E)	29. 7.40	
65620	—— R. N. ..	PO (ASD)	2. 5.41	
68104	—— R. T. ..	FO (M)	23. 5.41	
67238	—— W. G. ..	PO (ASD)	3. 6.41	
78812	—— W. N. S...	FO (T) (S)	28. 4.41	
33299	Bevan-John, D. R. S.	FL ..	30. 1.41	
80639	Bevan-Petman, B. H.	FO (ASD)	22. 2.41	8*a*
357896	Bevans, W. ..	WO ..	1. 7.40	
88168	Beven, G. ..	FO (M) ..	15.11.40	
73080	Beveridge, A. ..	FL (ASD) / EO ..	1. 7.40 / —	
63767	—— A. A. N...	PO (ASD)	2. 5.41	
42297	—— J... ..	FO ..	20. 2.41	
86337	—— R. G. W.	PO ..	14. 9.40	
86836	—— R. W. A. W.	PO (ASD)	11.10.40	
44516	Beverley, E. L.	PO ..	7. 9.40	
74712	—— R. L. ..	FO ..	18. 9.40	
101264	—— W. ..	APO (Tr) (VR)	1. 2.41	
54430	Bevers, C. ..	APO (Tr) (VR)	5. 2.41	
1088	Beves, I. K. ..	WAAF (ASO)	9. 9.40	
45503	—— R. T. ..	FO (T) (a)	1. 6.41	
65081	Bevington, C...	APO (Tr) (VR)	11. 2.41	
80879	—— R. J. ..	FO (ASD)	14. 6.41	
55617	Bevis, C. ..	WO ..	30. 8.37	
83984	—— D. R. ..	PO ..	2. 5.40	
44239	—— P. C. ..	FO (T) (e)	12. 6.39	
101324	Bewes, A. E. J.	APO (Tr) (VR)	16. 5.41	
69080	—— A. G. ..	APO (Tr) (VR)	25. 3.41	
91031	—— A. R. ..	FO (B) ..	3. 9.40	
91194	Bewick, T. ..	FO (B) ..	3. 9.40	
39776	Bewlay, H. R.	FL ..	5.11.40	
78379	Bewley, J. G. ..	FO (E) ..	15. 5.41	

Personal No.	Name.	Rank.	Seniority.	Col. No.
100122	Bewsher, C. C.	FPO (ASD)	27. 8.41	
69745	Bex, L. G. G. ..	APO (Tr) (VR)	9. 4.41	
63707	Beynon, G. W.	APO (Tr) (VR)	9. 4.41	
27118	—— J. E. ..	FO (RAFO) / FL (ASD)	14. 3.30 / 1. 9.39	
81547	—— P. ..	PO (A) ..	9. 8.40	
27101	—— R. A. ..	SL ..	1. 9.41	
69178	—— W. H. ..	APO (Tr) (VR)	28. 4.41	
	—— W. L. ..	—	—	
39057	Beytagh, M. L.f.	FL ..	3. 9.40	
66145	Beytach, J. G. A.	APO (Tr) (VR)	1. 2.41	
62049	Bhardwaj, V. N.	PO (ASD)	7. 3.41	
70062	Biard, H. C. ..	FO (ASD)	20. 9.39	
44854	Bibb, A. E. ..	FO (ASD)	18. 9.40	
85872	Bibby, A. H. ..	PO (T) (a)	28. 9.40	
102200	—— G. ..	APO (ASD)	17. 6.41	
1028	—— K. M. ..	WAAF (ASO)	17. 8.40	
35305	—— R. ..	FO (T) (a)	19. 6.39	
45914	Bicheno, E. V.	PO (T) (e)	4. 7.41	
563518	Bickenson, E. L. D.	WO ..	1. 4.41	
363831	—— J. J. S. ..	WO ..	1.11.40	
64287	Bickerdike, H. F.	PO ..	22. 2.41	
37930	Bickerstaff, H. R.	FL ..	3. 9.40	
100123	Bickerstaffe-Drew, F.	PO (ASD)	27. 8.41	
1332	Bickersteth, J. M.	WAAF (ASO)	2.11.40	
74426	Bickerton, F. H.	SL (ASD)	9.11.40	
68504	—— P. ..	APO (Tr) (VR)	3. 4.41	
62624	Bickford, B. J.	FL (M) ..	11. 3.41	
100124	—— I. E. ..	PO (ASD)	27. 8.41	
37462	—— R. ..	FL ..	28. 6.40	
89428	—— W. A. J. P.	PO (ASD)	5.11.40	
90956	Bickle, E. L. ..	PO (B) ..	3. 9.39	
364510	Bickley, L. J. ..	WO ..	1.10.40	
62050	—— R. ..	PO (ASD)	7. 3.41	
89895	Bicknell, A. C.	PO (ASD)	10. 1.41	
44578	—— C. E. ..	FO (T) (e)	14.11.40	
33131	—— L. C. ..	SL ..	1. 8.39	
73041	—— N. ..	FO ..	3. 9.40	
40794	—— R. ..	FO ..	3. 9.40	
84164	—— R. A. W.	PO (ASD)	19. 8.40	
62913	—— W. N. ..	APO (Tr) (VR)	27. 3.41	
37376	Biddell, W. H...	SL ..	1. 6.41	
82795	Biddie, W. ..	PO (ASD)	8. 7 40	
45222	Biddle, E. ..	FO (A) ..	19.12.40	
21190	—— E. A. ..	SL (A) ..	1. 6.40	
85553	—— K. B. ..	PO (A) ..	2.11.40	
84204	—— L. J. ..	PO (ASD)	23. 8.40	
	—— W. ..	PO ..	—	17
61734	—— W. C. ..	APO (Tr) (VR)	4. 3.41	
1136	Biddlecombe, T. M.	WAAF (ASO)	7. 9.40	
43056	Biddulph, F. M.	FO ..	1. 4.41	

Personal No.	Name.	Rank.	Seniority.	Col. No.
81701	Bide, A. D. ..	FO (B) ..	25. 6.41	
86739	—— J. A. ..	PO (B) ..	30. 9.40	
78084	Biden, R. M. ..	FO ..	10. 3.41	
43573	Bidgood, F. A.	FO (T) (e)	14. 3.40	
68584	—— R. L. ..	APO (Tr) (VR)	22. 4.41	
87583	Bidlake, J. H.	PO (E) ..	18. 1.41	
60375	Bidwell, A. E.	PO (ASD)	24. 1.41	
31203	—— D. M. ..	FL (E) ..	1. 3.41	
40983	—— J. H. S.	FL ..	3. 9.40	
79490	Bieber, A. L. ..	FO (E) ..	22. 5.41	
23379	—— S. M. ..	FL (M) ..	9. 7.39	
101924	Bielby, C. ..	APO (Tr) (VR)	22. 5.41	
84393	Bigam, G. L. ..	PO (ASD)	16. 8.40	
42788	Bigelow, A. E...	FO ..	6. 7.41	
70063	Bigg, W. H. ..	FL (Met)	25. 8.39	
60569	Biggane, D. F. H.	PO ..	26. 1.41	
32168	Biggar, A. J. ..	Wg. Cr...	1. 3.41	
60952	Biggers, H. E.	PO (ASD)	8. 2.41	
101738	Biggerstaff, S. A.	APO (ASD)	8. 5.41	
72265	Biggs, C. D. ..	FL (E) ..	1.12.40	
37342	—— D. R. ..	FL ..	7. 5.40	
26001	Biggs, F. D. ..	Wg. Cr.	1. 9.40	
89171	—— G. G. M...	PO (ASD)	12.12.40	
	—— G. J. ..	—	—	25c
217804	—— H. G. ..	WO ..	1. 3.41	
76294	—— H. S. ..	FO (A) ..	3. 9.40	
45371	—— H. W. ..	FO (T) (e)	15.11.40	
	—— K. ..	GC (M) ..	1. 7.35	103
81816	—— L. W. ..	FO (ASD)	27. 4.41	
88129	—— M. G. ..	PO (ASD)	25.11.40	
86205	—— R. G. ..	PO (ASD)	9.10.40	
64114	—— R. L. ..	APO (Tr) (VR)	4. 3.41	
564524	—— W. C. ..	WO ..	1. 4.41	
81985	Biggs-Davison, J. N.	FO (ASD)	28. 6.41	
101141	Bigham, W. M.	APO (ASD)	11. 7.41	
67266	Bigland, J. B. T.	PO (ASD)	6. 6.41	
78716	Bignal, J. S. W.	FO ..	1. 4.41	
89984	Bignall, C. E. ..	PO (E) ..	4. 4.41	
1813	—— W. M. ..	WAAF (ASO)	12. 4.41	
60111	Bignell, C. J. H.	PO ..	14. 1.41	
44368	—— H. J. ..	FO (T) (A)	23. 5.40	
42389	Bigsby, N. H. ..	FO ..	24. 2.41	
	Bigsworth, A. W.	AC (Ret)	1. 1.30	
102332	Bilbe, R. T. ..	APO (ASD)	1. 8.41	
87351	Bilbe-Robinson, A.	PO (O) ..	20.10.40	
365183	Bilbo, E. W. ..	WO ..	1. 3.40	
40360	Bilbrough, H. R. P. S.	FL ..	25. 7.41	
33535	Bilderbech, A.	PO ..	11. 4.40	
77082	Biles, H. C. ..	PO (ASD) / EO ..	16. 1.40 / —	
	Bilham, E. G.	—	—	9
74280	Bill, L. S. ..	FO (Met)	15. 1.41	
68868	Billan, G. E. D.	PO (ASD)	13. 6.41	8a
61534	Billane, J. M. ..	PO (ASD)	12. 2.41	
87720	Biller, V. G. ..	PO (B) ..	22.10.40	

Personal No.	Name.	Rank.	Seniority.	Col. No.
45620	Billett, R. T. ..	PO (O) ..	9 .4.41	
65297	Billing, J. E. ..	APO (Tr) (VR)	26. 4.41	
	—— *Miss* N. E.	PMNS (S)	14. 9.40	
314114	—— W. C. ..	WO ..	15. 1.30	
69762	Billingham, R.	APO (Tr) (VR)	17. 4.41	
77457	Billings, R. ..	FO ..	1. 2.41	
62371	Billington, C. ..	PO (ASD)	14. 3.41	
354509	—— C. E. ..	WO ..	1.10.40	
6336	—— H. G.	WO ..	1. 1.41	
69904	—— H. H. W.	APO (Tr) (VR)	20. 5.41	
45537	—— J. ..	PO (ASD)	25. 4.41	
86139	—— J. R. ..	PO (T) (e)	4.10.40	
74317	—— N. C. ..	FO (A) ..	10.10.40	
43306	Billman, S. A...	FO (T) (S)	15. 2.40	
	Bills, J. C. ..	—	—	25e
67010	Bilsborrow, J, L.	APO (Tr) (VR)	12. 5.41	
77779	Billyeald, P. ..	FO ..	7. 3.41	
342002	Bilner, C. A. ..	WO ..	1. 6.41	
03141	Bilney, C. N. H.	GC .. (T) (A)	1. 3.41	
1234	—— N. H. ..	WAAF (ASO)	6.10.40	
69692	—— W. R. ..	APO (Tr) (VR)	13. 3.41	
81552	Bilton, J. E. ..	PO (A) ..	9. 8.40	
1080	Bilton, P. M. S.	WAAF (ASO)	24. 8.40	
77780	—— W. B. ..	FO ..	7. 3.41	
41367	Bind, K. M. ..	FO ..	3. 9.40	
74301	Binder, H. J. ..	FL (A) ..	1. 9.40	
89011	Bindloss, E. J.	PO (A) ..	22. 2.41	
39058	—— K.W.C. ..	FL ..	3. 9.40	
	Bindon, H. J.	—	—	7
2334	Bines, A. J. ..	WO ..	1. 6.41	
89443	Bing, H. V. ..	PO (ASD)	13.12.40	
	Binge, J. W. ..	—	—	25c
46156	Bingham, A. ..	FO (ASD)	11. 6.41	
44986	—— C. F. ..	FO (T) (a)	12. 1.41	
60623	—— C. R. ..	PO (ASD)	28. 1.41	
77926	—— E. ..	FO (G) ..	20. 4.41	
77379	—— Hon. G. R. B.	FL (ASD)	1. 9.39	
74427	—— P. W. ..	FL (ASD)	2.11.40	
72613	—— S. H. ..	FO (ASD)	23. 8.39	
39848	Bingham-Hall, T. L.	FL ..	10.12.40	
40878	Bingham-Wallis, P. M.	FO ..	3 9.40	
63398	Bingold, A. C.	FO (M) ..	21. 3.41	
511802	Binks, A. C. ..	WO ..	1. 7.41	
39648	—— A. F. ..	FL ..	8.10.40	
45489	—— E. ..	PO (O) ..	5. 3.41	
87497	—— G. J. ..	PO (T) (S)	2.10.40	
100315	—— J. L. ..	APO (Tr) (VR)	1. 5.41	
83619	Binney, D. G...	PO (A)	21. 9.40	
62770	—— P. V. ..	PO (ASD)	31. 3.41	
	Binnie, J. A. W.	GC ..	1. 6.41	22
88358	—— P. B. ..	PO (A)	4. 1.41	

Personal No.	Name.	Rank.	Seniority.	Col. No.
62953	Binns, A. ..	APO (Tr) (VR)	30. 3.41	
62806	—— F. ..	APO (Tr) (VR)	1. 2.41	
67470	—— F. ..	APO (Tr) (VR)	15. 4.41	
68869	—— F. ..	PO (ASD)	13. 6.41	
89799	—— H. F. ..	PO (O) ..	15.12.40	
2480	—— M. B. ..	WAAF (ASO)	4. 8.41	
67101	Binsted, G. D.	PO ..	19. 5.41	
39961	Bintley, S. B. ..	FL ..	24.12.40	
83312	Binyon, H. D. ..	PO (ASD)	5. 7.40	
66653	Birch, A. E. ..	PO (ASD)	6. 6.41	
90506	—— A. G. ..	FL (B) ..	1. 9.40	
34101	—— A. M. A. ..	SL ..	1. 6.40	
67756	—— C. F. ..	PO (ASD)	30. 5.41	
41519	—— C. N. ..	FO ..	3. 9.40	
68151	—— D. F. ..	PO ..	10. 6.41	
1164	—— E. M. ..	WAAF (AGO)	14. 9.40	
68231	—— F. L. ..	PO (ASD)	6. 6.41	
87360	—— G. K. ..	PO (O) ..	20.10.40	
102224	—— G. W. ..	APO (E)	18. 7.41	
	—— H. M. ..	SL (RAAF)	—	73
66223	—— J. ..	APO (Tr) (VR)	3. 3.41	
101972	—— J. S. ..	APO (Tr) (VR)	11. 6.41	
5886	—— L. G. ..	FO (ASD)	6.11.40	
85675	—— P. C. ..	PO ..	29. 9.40	
72423	—— P. Y. ..	Hon. Wg. Cr. (VR)	11. 7.38	
78798	—— R. A. ..	FO (ASD)	25. 4.41	
74034	—— R. A. E. ..	FO (ASD)	8. 9.40	15
89601	—— S. ..	PO ..	24.11.40	
34120	—— S. G. ..	Wg. Cr. ..	1. 9.41	
35024	Birch, S. W. ..	SL (T) (e)	1. 9.40	
74363	—— W. K.	EO .. / FL (ASD)	— / 31. 8.40	
42789	Birchall, G. C. H.	FO ..	18. 5.41	
72530	—— H. ..	FL (ASD)	22. 7.40	
77850	Bircham, A. C. H.	FO (ASD)	5. 3.41	
43783	—— C. G. ..	FO (T) (E)	9. 5.40	
64694	—— M. G. ..	APO (Tr) (VR)	21. 4.41	
100106	—— W. T. ..	PO (B) ..	10. 6.41	
85734	Birchenough, H. P.	PO (T) (e)	16. 8.40	
39777	Birchfield, F. E. W.	FL ..	5.10.40	
73081	Bird, B. A. ..	EO .. / FO (ASD)	— / 1. 9.39	
	—— B. M. ..	—	—	7
68086	—— C.O. ..	APO (A)	30. 5.41	
102671	—— C. P. B. ..	APO (ASD)	25. 7.41	
62795	—— D. ..	PPO (ASD)	18. 4.41	
76009	—— D. F. H. ..	FO (G) ..	27.11.40	
79563	—— D. R. ..	FO ..	28. 4.41	
74054	—— E. I. M. ..	FO (T) (e)	19. 9.40	
80880	—— F. A. ..	FO (ASD)	14. 6.41	
30093	—— F. D. G. ..	FL ..	1. 9.38	
1517	—— F. F. G. ..	WAAF (ASO)	4. 1.41	
87744	—— F. G. ..	PO (ASD)	5.10.40	
33526	—— F. R. ..	FO ..	23.12.40	
35023	—— G. ..	SL (T) (a)	1. 9.40	
46098	—— Gordon ..	FO (T) (e)	28. 1.41	
86114	Bird, G. A. ..	FO (ASD)	1. 4.41	
33301	—— G. O. L. ..	FL ..	3. 9.40	
73082	—— H. A. ..	FO (ASD)	5. 9.39	
91030	—— H. G. ..	FL (B) ..	7. 5.41	
77575	—— H. L. ..	FO (T) (s)	16. 2.41	
83175	—— H. T. ..	PO (ASD)	5. 8.40	
05188	—— I. C. ..	Wg. Cr.	1.12.40	
45213	—— J. D. ..	FO (T) (a)	8. 1.41	
102421	—— L. E. ..	APO (Tr) (VR)	3. 6.41	
79075	—— L. F. H. ..	FO (ASD)	7. 5.41	
897	—— M. ..	WAAF .. (ASO)	27. 7.40	
64183	—— M. E. ..	APO (Tr) (VR)	16. 4.41	
100198	—— P. M. K. ..	PO (ASD)	20. 8.41	
60817	—— P. R. S. ..	PO ..	1. 5.41	
72614	—— S. H. ..	SL (ASD)	17.5.41	
70064	—— S. P. V. ..	FL ..	3.12.40	
	—— J. F. ..	—	—	28
06219	—— T. G. ..	GC (T) (e)	1. 3.41	
65266	—— T. H. ..	APO (Tr) (VR)	25. 4.41	
90418	—— T. R. ..	FL (ASD)	24. 8.39	
84951	—— W. A. ..	PO ..	7. 9.40	
40361	—— W. D. W.	FL ..	25. 6.41	
40335	Bird-Wilson, H. A. C.	FL ..	27. 6.41	
73739	Birkby, R. G. ..	FO (ASD)	7. 9.39	
100366	Birkbeck, H. E.	APO (Tr) (VR)	14. 5.41	
100562	—— J. ..	PO ..	17. 5.41	
74055	—— J. F. T. E.	FO (ASD)	19. 9.40	
73526	—— J. W. L. ..	FL (ASD)	1. 2.40	
62993	Birkenhead, R.	APO (Tr) (VR)	31. 3.41	
21320	Birkett, D. A. ..	FL (A)	1. 9.41	
88681	—— L. D. ..	PO ..	7.11.40	
80793	—— *Rev.* P. ..	Ch. (SL) ..	10. 6.40	
88517	—— R. ..	PO (ASD)	8.11.40	
87634	—— T. ..	PO ..	9.10.40	
78490	Birkhead, J. B.	FO (ASD)	11. 4.41	
81350	Birkin, J. M. ..	FO ..	29. 6.41	
508270	Birkinshaw, G. R.	WO ..	1. 5.40	
03143	—— G. W. ..	GC (T) (e)	1. 3.41	
64184	—— W. ..	APO (Tr) (VR)	16. 4.41	
29058	Birks, C. F.	FL (RAFO)	12. 1.36	
69878	—— N. A. ..	APO (Tr) (VR)	13. 5.41	
70065	—— N. N. ..	FO ..	3. 9.40	
	—— *Miss* O. M.	PMNS (S)	19. 7.41	
86504	Birley, H. L. ..	PO (ASD)	5.10.40	
	—— Joan ..	WAAF (ASO)	12.11.39	
9035	—— R. N. ..	FO (ASD)	26. 8.39	
72615	—— T. E. H.	SL (ASD)	3.12.39	10*b*
67567	Birmingham, *Rev.* R. B.	Ch. (SL)	13. 5.41	
3818	Birnie, J. M. ..	FO (A) ..	11. 4.41	
65701	—— W. ..	APO (Tr) (VR)	1. 2.41	
86837	Birrell, N. B. ..	PO (T) (s)	11.10.40	
64987	—— R. B. ..	PO (ASD)	25. 4.41	
41368	Birt, M. G. ..	FO	3. 9.40	
43520	—— S. E. ..	FO (E) ..	29. 2.40	
45275	—— W. A. M.	PO ..	29. 1.41	

Personal No.	Name.	Rank.	Seniority.	Col. No.
88319	Birtill, H. R. ..	PO (ASD)	26.11.40	
87070	Birtles, S. H. ..	PO ..	19.10.40	14
84165	Birtwhistle, E. B.	FO (ASD)	19. 5.41	
73676	Birtwistle, J. A.	FO (ASD)	9. 9.39	
64010	—— K. L. ..	APO (Lr) (VR)	1. 2.41	
76575	Bisdee, J. D. ..	FO ..	10.12.40	
36136	Bisdée, W. M...	SL ..	1. 3.41	
41896	Bisgood, D. L...	FO ..	6.11.40	
79491	Bishop, A. B. ..	FO (E) ..	22. 5.41	
44330	—— A. E. ..	FO (ASD)	22. 7.40	
	—— A. G. ..	GC ..	1. 1.39	
89196	—— A. H. ..	PO (ASD)	30.12.40	
82808	—— A. O. ..	PO (ASD)	18. 7.40	
8979	—— A. T. ..	WO ..	30. 6.36	
101576	—— A. W. A.	PO (O) ..	12. 7.41	
74385	—— B. E. ..	FO (ASD)	11. 9.39	15
82803	—— Beresford, E.	FO (ASD)	14. 7.41	
331992	—— C. A. ..	WO ..	—	
75992	—— C. A. N.	FO (G) ..	27.11.40	
73083	—— D. O. ..	FO (ASD)	8. 9.39	
61085	—— E. M. ..	PO (ASD)	28. 1.41	
60953	—— E. R. ..	PO (ASD)	8. 2.41	
43518	—— E. S. ..	FL (ASD)	28. 4.41	
13049	—— F. E. ..	FL ..	1. 1.19	
43757	—— F. T. ..	FO (ASD)	28. 2.41	
359173	—— G. J. ..	WO ..	1. 5.40	
62896	—— G. W. ..	APO (Tr) (VR)	—	
356394	—— H. ..	WO ..	1. 3.40	
43464	—— H. F. ..	FO ..	1. 4.41	
45492	Bishop, I. P. ..	PO (O) ..	26. 3.41	
81630	—— J. E. ..	APO (Tr) (VR)	1. 2.41	
80540	—— J. D. G. ..	FO ..	10. 6.41	
66339	—— J. F. ..	APO (Tr) (VR)	31. 3.41	
31204	—— J. G. ..	FL (E) ..	1. 6.41	
365666	—— J. G. ..	WO ..	1.10.40	
81885	—— J. W. ..	FO (G) ..	28. 7.41	
	—— *Miss* K. V. L.	PMNS (SN)	2. 9.40	
332046	—— L. ..	WO ..	1. 5.35	
612	—— M. H. ..	WAAF (ASO)	11. 5.40	
	—— N. A. ..	—	—	201
65578	—— N. E. ..	PO ..	4. 5.41	
101239	—— N. E. ..	APO (ASD)	22. 5.41	
68929	—— R. ..	PO (ASD)	9. 8.41	
73774	—— S... ..	SL (ASD)	3.12.39	
81464	—— S. A. ..	FO (ASD)	22. 6.41	
66068	—— W. A. ..	PO (ASD)	9. 5.41	
1905	—— W. J. ..	WAAF (ASO)	3. 5.41	
85599	Bisley G. G. ..	PO (M) ..	17. 9.40	
43057	—— H. D. ..	FO ..	1. 4.41	
69069	Bispham, C. ..	APO (Tr) (VR)	22. 3.41	
61214	—— W. M. L.	PO ..	15. 1.41	
64668	Biss, R. W. H.	APO (Tr) (VR)	20. 4.41	
69945	Bissell, G. G. ..	PO (A) ..	24. 4.41	
100913	Bissenden, C. N.	APO (Tr) (VR)	26. 5.41	
36225	—— F. L. W...	WO ..	1. 6.39	

Personal No.	Name.	Rank.	Seniority.	Col. No.
84205	Bisset, J. L. ..	PO (ASD)	23. 8.40	
65337	—— Q. ..	APO (Tr) (VR)	28. 4.41	
39778	—— R. C. ..	FL ..	5.11.40	
354869	Bissett, D. ..	WO ..	1. 7.40	
356065	Biswell, G. ..	WO ..	1.12.40	
100722	Bithell, A. B. ..	APO (ASD)	30. 6.41	
75108	—— W. R. N.	FO ..	26.11.40	
34139	Bitmead, E. R.	SL ..	1. 6.40	12*a*
76001	—— E. W. ..	FO (G) ..	27.11.40	
86421	—— P. A. ..	PO (O) ..	22. 9.40	
75383	Bitschine, H. G. A.	FL (ASD)	21. 5.41	
88486	Bixby, R. G. ..	PO (B) ..	11.11.40	
74056	Bizzell, C. H. ..	FL (ASD)	20.10.40	
73021	Bjelke-Petersen, H. R.	FO ..	4. 9.40	
64259	Bjorck, E. W...	FO (N) ..	5. 4.41	
31258	Blaasberry, H.C.D.	FO (E) ...	26. 3.40	
1252	Blaber, M. J. ..	WAAF (ASO)	28. 9.40	
355999	Black, A. G. ..	WO ..	1. 5.41	
70066	—— A. J. ..	FO(T)(a)..	5.12.39	
509498	—— A. McR. ..	WO ..	1. 7.41	
102081	—— A. W. ..	PO ..	22. 6.41	
74897	—— C. W. ..	FL (ASD)	1. 9.39	
65338	—— Cyril Wilson	APO (Tr) (VR)	28. 4.41	
85445	—— D. F. ..	PO (E) ..	25.11.40	24
1928	—— D. P. ..	WAAF (ASO)	5. 5.41	
	—— E. ..	—	—	200
86006	—— E. J. ..	PO (T) (e)	20. 9.40	
25072	—— E. R. E. ..	SL ..	1. 9.40	
46219	—— F. A. ..	PO (G) ..	24. 4.41	
67132	—— G. ..	PO (ASD)	28. 3.41	
507858	—— G. R. ..	WO ..	1.12.40	
77863	—— H. ..	FO (ASD)	10. 3.41	
73052	—— H. C. ..	FO . ..	25. 9.40	
28033	—— H. R. ..	SL ..	1. 3.41	
34140	—— J. B. ..	SL ..	1. 6.40	
85807	—— J... ..	PO (ASD)	13. 9.40	
68665	—— J. J. ..	FO (N) ..	3. 6.41	
61869	—— J. M. ..	FO (M)	18. 2.41	
82369	—— L. G. ..	FO (ASD)	1.12.40	
62994	—— M. D. ..	APO (Tr) (VR)	31. 3.41	
69717	—— M. G. ..	APO (Tr) (VR)	27. 3.41	
79084	—— R. B. ..	FO (ASD)	9. 5.41	
	—— *Miss* R. C.	PMNS (S)	16. 7.41	
86499	—— R. K. ..	PO (ASD)	3.10.40	
65339	—— S. ..	APO (Tr) (VR)	28. 4.41	
03144	—— S. C. ..	FL (Ret)	1.10.28	
		FL (ASD)	1. 9.39	
348929	—— S. J. ..	WO ..	1. 8.40	
40879	—— S. R. ..	FO ..	3. 9.40	
90282	Blackadder, W. F.	FL ..	3. 9.40	
	Blackall, *Miss* P. H.	PMNS (S)	10. 2.40	
81753	—— T. E. ..	PO (T) (e)	5. 7.40	
	Blackborow, A.	—	—	8*a*
86649	Blackbourn, B. L.	PO ..	25. 9.40	
67270	—— G. H. ..	PO (ASD)	30. 7.41	
78474	—— W. L. ..	FO (ASD)	6. 3.41	
	Blackbourne, A. H.	—	—	21

Personal No.	Name.	Rank.	Seniority.	Col. No.
87663	Blackburn, C. A.	PO ..	3.11.40	
38002	—— *Rev.* D. F.	Ch. (Ret)	16. 8.34	
2431	—— E. M. ..	WAAF (ASO)	4. 8.41	
61140	—— F. ..	PO (ASD)	4. 4.41	
67003	—— F. W. ..	APO (Tr) (VR)	1. 5.41	
102262	—— G. N. ..	FO (M) ..	18. 7.41	
69664	—— G. W. ..	APO (Tr) (VR)	22. 2.41	
01042	—— H. ..	Wg. Cr. (Ret)	1. 4.18	
62954	—— H. ..	APO (Tr) (VR)	30. 3.41	
364514	—— H. F. ..	WO ..	15. 5.40	
70067	—— J... ..	FL ..	6.11.40	
43196	—— Joseph ..	FO ..	1. 4.41	
1261	—— R. M. ..	WAAF (ASD)	28. 9.40	
23246	**Blackburne, B.**	**FL (D) ..**	**20. 5.38**	
	Blackburn- Meacock, A. D.	**WAAF** (ASO)	**27. 1.40**	
16236	**Blackden, V. Q.**	**Wg. Cr.**	**1. 6.40**	
86432	**—— W. A. S...**	**PO ..**	**29. 9.40**	
89859	Blackeby, D. H.	PO (ASD)	3. 1.41	
78525	**Blacker, G. S. ..**	**FO (ASD)**	**26. 3.41**	
42459	**Blackett, A. R.**	**PO ..**	**24. 2.40**	
68355	—— J. D. J. ..	APO (Tr) (VR)	15. 2.41	
	Blackford, D. L.	**GC ..**	**1. 6.40**	21
	—— J... ..	GC ..	1. 6.41	
31382	**—— J. D. ..**	**FO (E) ..**	**17. 7.40**	
33507	—— P. F. ..	FO ..	23.12.40	
61631	—— W. C. C. ..	APO (Tr) (VR)	1. 2.41	
100749	Blackhall, J. T.	APO (ASD)	4. 7.41	
101973	—— W. A. ..	APO (Tr) (VR)	11. 6.41	
	Blackham, R. C.	Hon. PO (ASD)	7. 7.41	
85406	Blackhurst, J.H.	PO (ASD)	24. 9.40	
90421	Blackie, N. F. ..	SL (B) ..	1. 9.40	
84844	Blackledge, R.G.	FO (M) ..	10. 9.40	
44874	Blacklock, G. B.	FO ..	29. 4.41	
352082	Blackman, A. M.	WO ..	1. 6.41	
86555	**—— G. L. ..**	**WO ..**	**1. 1.39**	
	—— J... ..	**PO ..**	**10. 9.39**	
	—— J. D. ..	**APO ..**	**1. 5.39**	
81153	—— J. P. ..	FO (ASD)	30. 1.41	
83313	**—— P. F. ..**	**FO (T) (S)**	**5. 7.41**	
45107	**—— R. S. ..**	**FO (ASD)**	**1. 6.41**	
69393	—— W. F. ..	APO (Tr) (VR)	22. 4.41	
76254	**Blackmon, F. A.**	**FO (ASD)**	**1. 4.41**	
60629	—— E. G. ..	PO (ASD)	31. 1.41	
64281	Blackmore, F. C.	PO	9. 4.41	
78571	—— H. F.	FO (T) (e)	15. 3.41	
74428	—— J... ..	FO (ASD)	2. 5.40	
45313	—— J. P. ..	PO (ASD)	27. 1.41	
40830	—— H. G. P...	FO ..	3. 9.40	
65966	Blackshaw, J.	FO (D) ..	2. 5.41	
72257	**Blackstone, M. E.**	**FL ..**	**6.4.41**	
76093	**—— W. W. ..**	**FO (B) ..**	**11. 9.40**	
75343	**Blacktop, *Rev.* G.**	**Ch (SL) ..**	**10.10.39**	
13185	**Blackwell, A. ..**	**FL ..**	**1. 7.31**	
40881	—— Alun ..	FO ..	3. 9.40	
40072	—— A. J. ..	FL ..	12. 1.41	
43947	**—— A. P. ..**	**FO ..**	**2. 5.41**	
66755	Blackwell, H. J.	APO (Tr) (VR)	3. 3.41	
100610	—— L. R. ..	PO ..	28. 6.41	
75109	**—— T. G. ..**	**FO (A) ..**	**17.10.40**	
333431	**—— W. ..**	**WO ..**	**1.12.39**	
32181	**Blackwood, G. D. M.**	**SL ..**	**1.12.40**	
7218	**—— G. H. A...**	**FL ..**	**2. 9.39**	
4266	—— J. ..	FL (ASD)	6.12.39	
	—— *Miss* M. F.	PMNS (SN)	14. 6.40	
597	—— S. E. ..	WAAF (ASO)	4. 5.40	
68327	—— W. ..	PO (ASD)	13. 8.41	
25083	**—— W. D. ..**	**SL ..**	**1.12.40**	
	—— W. F. ..	PO(E) ..	28. 8.39	
87163	—— W. M. ..	FO (ASD)	11.5.41	
	Blade. G. P. ..	—	—	101
509944	Blades, L. G. ..	WO ..	1. 6.41	
	Bladon, G. C.	GC ..	1. 3.41	
82121	—— M. W. B.	FO (ASD)	7. 4.41	22
43928	Blagden, A. G.	FO ..	9. 5.41	
64185	Blagg, J. W. ..	.. ..	16. 4.41	
81585	Blain, A. ..	PO (A) ..	12. 8.40	
21233	**—— D. F. ..**	**FL (A) ..**	**4. 9.40**	
74919	**—— H. A. ..**	**FL (ASD)**	**1 9.39**	
79228	**—— L. M. ..**	**FO (G) ..**	**15. 6.41**	
513890	**Blair, A. ..**	**WO ..**	**1. 8.40**	
73629	**—— A. D. McC.**	**FO (ASD)**	**8.12.39**	
77781	**—— C. C. ..**	**FO ..**	**7. 3.41**	
68856	—— C. D. ..	PO (ASD)	12. 5.41	
78743	**—— C. E. ..**	**PO (G) ..**	**1. 6.40**	
1526	—— C. F. ..	PO (ASD)	1. 1.41	
81864	—— E. J. ..	FO (M) ..	9. 7.40	
	—— *Miss* E. M.	PMNS .. (M-in-C (VR)	16. 1.38	20
43852	**—— G. ..**	**FO (B) ..**	**25. 4.40**	
63495	—— G. L. ..	PO (ASD)	3. 3.41	8*a*
62140	—— H. ..	APO (Tr) (VR)	1. 2.41	
29201	—— H. G. ..	Wg. Cr.	1. 3.41	
43723	—— I. R. ..	FO (T)(e)	14. 3.40	
39704	**—— K. H. ..**	**FL ..**	**15.10.40**	
361868	**—— I. R. ..**	**WO ..**	**12.11.38**	
23161	**—— J. C. ..**	**SL (M) ..**	**1. 6.41**	20
66069	—— J. W. ..	PO (ASD)	9. 5.41	
2078	—— M. ..	WAAF (ASO)	16. 6.41	
73792	—— W. ..	FL ..	17.12.40	
44374	Blake, A. S. ..	FO (T) (e)	16. 5.41	
85036	—— C. E. P. ..	PO (B) ..	4. 9.40	
74429	**—— C. L. ..**	**FL (ASD)**	**11. 2.41**	
79743	**—— D. A. ..**	**FO (O) ..**	**2. 6.41**	
35213	**—— E. ..**	**FO (T) (e)**	**6. 4.38**	
	—— E. A. ..	GC ..	1. 3.41	
350926	—— E. T. ..	WO ..	1. 3.41	
06225	**—— G. L. ..**	**FL ..**	**5. 9.39**	
31205	—— G. N. ..	FL(E) ..	1. 3.41	24*a*
62133	—— G. W. ..	PO (ASD)	4. 4.41	25*f*
62140	—— H. ..	APO (Tr) (VR)	1. 2.41	
83809	—— H. E. ..	PO (ASD)	17. 7.40	
35337	—— H. G. ..	FO (T) (e)	12. 6.39	25
33433	**—— J. H. B. ..**	**FL (E) ..**	**1.12.40**	
102344	—— J. J. ..	APO (Tr) (VR)	1. 2.41	
76369	**—— J. M. ..**	**FO (ASD)**	**19.11.40**	25*g*
72616	**—— J. W. ..**	**FO (Qd)**	**25. 8.39**	
102379	—— J. Wilson	APO (Tr) (VR)	5. 5.41	

Personal No.	Name.	Rank.	Seniority.	Col. No.
45283	Blake, L. G. ..	FO (T) (a)	1. 3.41	
90521	—— L. J. ..	FL (B) ..	18. 9.39	
36095	—— M. V. ..	SL ..	1. 9.40	
	—— *Miss* N. B.	PMNS (s)	20. 6.41	
63430	—— N. C. W.	APO (E)	9. 5.41	
78840	—— *Rev.* P. J.	Ch (SL) ..	30. 4.40	
37274	—— R. S. ..	FL ..	3. 9.40	
37666	—— T. D. B. ..	FL ..	3. 9.40	
87584	—— T. P. H.	PO (E) ..	18. 1.41	
45709	—— V. W. ..	FO (E) ..	13. 3.41	
40202	—— W. A. ..	FL ..	23. 3.41	
86541	—— W. E. ..	PO (ASD)	14.10.40	
	—— W. J. H...	—	—	21G
72617	—— W. T. ..	FL (ASD)	28. 2.40	
87432	Blakeley, D.A.G.	PO ..	2.11.40	
86274	Blakelock, L. H.	FO (M) ..	1.10.40	
75031	Blakely, H. P...	FO (ASD)	9. 4.40	
44931	Blakeman, H.S.	PO ..	6.11.40	
563895	—— R. ..	WO ..	1. 4.41	
88916	Blakemore, B. F.	FO (T) (s)	1. 3.41	
64960	Blakeney, J. E.	APO (T) (e)	25. 4.41	
61607	Blakeney-Flynn, H. G.	PO (ASD)	21. 3.41	
61568	Blaker, G. B. ..	PO (Ad)	1. 3.41	
73807	Blake-Smith, C.	FL (T) (e)	1. 3.41	
90685	Blakeney, W. E.	FL (B) ..	1. 9.40	
70068	Blakeway, R.E.M.	FO ..	7. 9.40	
64506	Blakey, J. C. ..	APO (Tr) (VR)	10. 4.41	
73939	Blamey, J. E.	FO (Met)	22.11.40	
76399	Blampied, B. G.	FL (ASD)	28. 4.41	
340863	Blanc, J. ..	WO ..	1. 5.40	
792	—— R. M. ..	WAAF (ASO)	6. 7.40	
68004	Blance, G. W...	APO (Tr) (VR)	17. 4.41	
73085	Blanchard, W. T.	FO (ASD)	7. 9.39	
45457	Blanche, R. E. J.	FO (E) ..	1. 3.41	
80865	Blanco-White, T. A.	PO (T) (s)	10. 6.40	
	Bland, *Miss* B. E.	PMNS (SN)	9. 8.40	
101014	—— B. J. ..	PO ..	10. 6.41	
77511	—— D. C. S. ..	FO (ASD)	12. 2.41	
100540	—— E. A. ..	PO ..	15. 1.41	
85849	—— E. H. ..	PO (T) (s)	18. 9.40	
101023	—— G. R. ..	PO ..	17. 6.41	
87501	—— H. W. ..	PO (ASD)	5.10.40	
83620	—— J. ..	PO (A) ..	21. 9.40	
39486	—— J. R. ..	FL ..	3. 9.40	
79861	—— R. D. F. ..	FO (E) ..	24. 7.41	
78614	—— R. E. ..	FO (ASD)	19. 4.41	
90668	Blande, A. ..	FL (B) ..	1. 9.40	
44580	Blandford, J. A.	FO (ASD)	2. 5.40	
80834	—— P. ..	PO ..	25. 4.40	
61095	—— P. B. ..	PO (ASD)	14. 2.41	
	Blandy, L. F. P.	GC (T) (s) ..	14. 9.39	18
83740	—— R. H. F.	PO (O) ..	11. 8.40	
75763	Blane, R. O. ..	FO (A) ..	24. 1.41	
60667	Blank, F. W. ..	PO (ASD)	1. 2.41	
2031	—— J. M. ..	WAAF (ASO)	7. 6.41	
	Blanks, A. A. ..	—	—	25*d*
60608	Blann, L. F. ..	PO (ASD)	6. 1.41	
	Blanshard, A.C.D.	—	—	6
31258	Blasbery, H.C.D.	FL (E) ..	15. 1.41	

Personal No.	Name.	Rank.	Seniority	Col. No.
	Blaser, F. A. ..	—	—	8
81515	Blatch, C. H. S.	FO (ASD)	17. 6.41	22*a*
37715	Blatchford, H.P.	FL ..	3. 9.40	
49862	Blatherwick, D. P.	FO (E) ..	24. 7.41	
74430	—— H. ..	FO (ASD)	1. 5.40	
81591	Blaxland, P. J.	FO (M) ..	2. 7.40	
247025	Blaylock, J. F.	WO ..	1. 1.40	
1518	—— K. R. ..	WAAF (ASO)	4. 1.41	
35519	—— W. ..	APO (Tr) (VR)	1. 2.41	
90538	Blayney, A. J...	FO ..	3. 9.40	
45692	—— J. F. ..	FO (T) (e)	13. 3.41	
45086	Blazey, E. V. ..	FO (E) ..	1. 6.41	
102009	Bleasby, A. ..	APO (Tr) (VR)	24. 6.41	
68333	Bleasdale, H. ..	APO (Tr) (VR)	1. 2.41	
89342	Bleby, W. H. ..	PO ..	6.12.40	
90836	Bleckly, R. S. ..	FL (B) ..	24. 8.39	
74589	Bleeck, P. J. ..	FO (E) ..	19.11.40	
507978	Bleek, V. B. ..	WO ..	1. 1.41	
78678	Blench, H. T. ..	FO (G) ..	16. 5.41	
82970	—— W. E. ..	PO (G) ..	26. 8.40	
347368	Blencowe, J. H.	WO ..	1.10.40	
	Blenkinsop, E. K.	FL (Ret)	1. 1.26	
88984	Blenkiron, F. ..	PO (ASD)	11.12.40	
62698	Blennerhassett, B. S. R.	PO ..	27. 3.41	
42044	—— J. W. ..	FO ..	18.11.40	
37786	—— R. M. ..	FL ..	3. 9.40	
86733	Blevins, E. T.	PO (G) ..	30.11.40	
39705	Blew, D. ..	FL ..	15.10.40	
69123	Blewett, L. ..	APO (Tr) (VR)	2. 4.41	
64186	Blewitt, A. H...	APO (Tr) (VR)	16.4.41	
2432	—— M. ..	WAAF (ASO)	4. 8.41	
9841	Blezard, E. R. J.	PO ..	22.12.40	
74431	Blick, J. F. ..	FO (ASD)	26. 9.40	
86781	Bligh, E. G. ..	FO (ASD)	4. 7.41	
06227	—— H. ..	FL (RAFO) FL (ASD)	30. 6.23 1. 9.39	
101036	Blight, P. H. G.	PO ..	10. 7.41	
35050	—— S. W. ..	SL (T) (e)	1. 6.41	
101644	Blignaut, A. J.	APO (ASD)	18. 7.41	
88758	Blinkhorn, F. B.	PO (ASD)	22.11.40	
100906	—— H. N. ..	APO (Tr) (VR)	24. 5.41	
83191	Blinkworth, K. U.	FO (ASD)	16. 7.41	
21118	Blinman, G. ..	Wg. Cr. (E)	1. 6.41	
1415	Bliss, D. A. ..	WAAF (ASO)	23.11.40	
70070	—— G. ..	FL ..	15. 8.41	
77114	—— G. S. ..	FO (G) ..	2. 3.41	
78718	—— R. E. P. ..	FO ..	1. 4.41	
44844	Blissett, E. C.	PO (T) (e)	24.10.40	
353054	Block, C. J. ..	WO ..	1.12.40	
44326	—— G. T. ..	FO (ASD)	2. 5.40	
75927	—— M. L. ..	FO (E) ..	20. 1.41	
898	Blockey, P. G.	WAAF (ASO)	27. 7.40	
19045	—— P. S. ..	Wg. Cr. (T)(e)	1. 1.40	
81376	—— R. C. ..	FO (O) ..	30. 6.41	

Personal No.	Name.	Rank.	Seniority.	Col. No.
11176	**Blofeld, B. F.** ..	Wg. Cr. (A)	1. 6.40	
69282	Blois, W. G. T.	APO (Tr) (VR)	9. 5.41	
37760	**Blome-Jones, L. M.**	FL ..	3. 9.40	
40665	**Blomeley, D. H.**	FO ..	3. 9.40	
73086	**Blomfield, A.** ..	FO (ASD)	1. 9.39	
37714	—— **A. S. B.** ..	SL ..	1. 9.41	
78295	—— **L. G.** ..	FO (ASD)	12.12.40	
68268	—— L. G. ..	PO (ASD)	19. 5.41	
34210	—— **O. H. D.** ..	Wg. Cr...	1. 6.41	18*a*
100705	—— R. H. ..	PO (ASD)	14. 7.41	
72618	**Blomley, B. L.**	FO (ASD)	26. 8.39	
74432	—— J.	FO (ASD)	22. 7.40	
79690	Blond, N. ..	FL (ASD)	3. 5.41	
45553	Bloodworth, C. O.	PO (O) ..	9. 4.41	
	—— R. C. ..	—	—	27
43579	—— **R. L.** ..	FO (T) (e)	14. 3.40	
64919	—— A. W. ..	PO	27. 4.41	
77384	Bloomer, C. G.	PO (ASD)	25. 1.40	
517520	**Bloomfield, E. J.**	WO ..	1. 8.40	
354523	—— **E. R.** ..	WO ..	1. 4.39	
78941	—— **F. J. C.** ..	FO (ASD)	2. 5.41	
73740	—— **F. S.** ..	EO .. / FO (ASD)	— / 28.8.39	
	—— *Miss* G. I.	PMNS (SN)	11. 9.40	
	—— S. J. ..	PO (E) ..	4. 9.39	
45363	—— W. E. ..	PO (T) (S)	7. 5.41	
76255	**Bloor, B. C.** ..	FO (B) ..	5. 2.41	
78116	—— **J. M. M.** ..	FO (B) ..	1. 2.41	
63179	Blount, C. H. C.	PO (ASD)	4. 4.41	
102754	—— E. ..	APO (ASD)	25. 6.41	
	—— F... ..	— ..	—	25*e*
33471	—— J. H. L. ..	FO ..	1.10.40	
19180	—— **P. C.** ..	FO (ASD)	28. 5.41	
64465	Blow, C. ..	APO (Tr) (VR)	26. 3.41	
88381	—— *Rev.* E. M.	Ch (SL) ..	2.12.40	
64750	—— G. W. ..	PO (E)	4. 7.41	
	—— **H. D.** ..	—	—	8*a*
81441	—— **R. C.** ..	FO (ASD)	25. 4.41	
88242	Blower E. C. ..	PO ..	14.11.40	
80929	—— H. E. ..	FO (ASD)	20. 9.40	
85417	—— M. D. ..	PO (ASD)	25. 9.40	
69776	Blowers, A. H.	APO (Tr) (VR)	22. 4.41	
2289	Blows, M. E. M.	WAAF (ASO)	14. 7.41	
41544	**Bloxam, J. R.**	FO ..	3. 9.40	
78793	—— R. W. H...	FO (T) (S)	6.10.40	
507258	—— **S.** ..	WO ..	1.10.40	
45076	Bloxham, E. L.	PO ..	14. 8.40	
102286	—— *Rev.* W. ..	Ch. (SL)..	15. 7.41	
67053	Bloyce, W. R.	PO ..	8. 5.41	
44272	Bloye, R. S. ..	FO (T) (e)	9. 5.40	
17102	**Blucke, R. S.** ..	Wg. Cr...	1. 1.40	25*f*
68344	Blue, A. J. ..	APO (Tr) (VR)	1. 2.41	
43539	**Bluett, A. P. Q.**	FO ..	13. 5.41	
86728	—— **P. F. B.** ..	PO (G) ..	23.12.40	
45246	Blum, J. E. de M.	FO (T) (e)	15. 5.41	
35252	**Blundell, A. E.**	FO (T) (e)	12. 6.39	
75039	—— G. N. ..	FO (T) (e)	10.10.40	
338150	—— **H. W. R.**	WO ..	1.12.40	
87343	—— **K. O.** ..	PO ..	19. 8.40	
84157	—— **L. G.** ..	PO (T) (S)	18. 8.40	

Personal No.	Name.	Rank.	Seniority.	Col. No.
355756	Blunden, P.G.C.	WO ..	1.12.40	
85054	Blunder, C. J...	PO (ASD)	5. 7.40	
82831	Blunn, A. G. ..	PO (ASD)	25. 7.40	
74590	Blunsden, A. R.	FO (E) ..	19.11.40	
26026	Blunt, S. L. ..	Wg. Cr.	1. 6.40	
69004	—— W. G. ..	APO (Tr) (VR)	12. 2.41	
75641	—— V. E. R...	FO (ASD)	24. 9.40	8*a*
69448	Blurton, P. J. ..	PO (G) ..	12. 6.41	
	Blyde, *Miss* M.K.	—	—	
43183	**Blyth, A.** ..	FO ..	1. 4.41	
66567	—— A. C. ..	PO ..	11. 5.41	
74743	—— **C. H.** ..	FO (ASD)	26. 9.39	8*a*
	—— **H.** ..	FO (CO)	1. 6.40	
79453	—— **H. E.** ..	FO (ASD)	27. 5.41	13
	—— **H. P.** ..	—	—	7
41103	—— **J. C.** ..	FL (E) ..	1.12.40	
	—— *Miss* J. K. G.	PMNS (SN)	26. 8.40	
101527	—— K. ..	PO (O) ..	29. 6.41	
42553	—— **M. S.** ..	FO ..	1. 3.41	
45588	—— W. J. ..	APO (A)	17. 2.41	
355100	**Blythe, A. R.**	WO ..	1. 3.40	
45969	—— W. A. ..	PO (A) ..	11. 4.41	
344303	—— W. J. ..	WO ..	1. 5.41	
78943	Blythman, H. C. B.	FO (T) (e)	3. 5.41	
66366	—— T. P. ..	APO (Tr) (VR)	7. 4.41	
2185	Boaden, M. F...	WAAF (ASO)	28. 6.41	
68289	Boak, G. R. ..	PO (ASD)	13. 8.41	
83817	**Boal, H. H. G.**	PO (ASD)	24. 7.40	
37713	—— S. M. ..	FL ..	3. 9.40	
	Board, A. G. ..	AC (Ret)	1. 1.28	
	—— *Sir* R. W.	PO ..	—	16
68504	Boardman, F. J.	APO (Tr) (VR)	3. 4.41	
68666	—— J.	FO (M) ..	3. 6.41	
37931	—— **J. B. J.** ..	FL ..	3. 9.40	
	—— T. ..	—	—	213
69253	—— W. A. ..	APO (Tr) (VR)	5. 5.41	
63922	Boast, A. W. ..	PO (ASD)	18. 4.41	
81066	—— **R. S.** ..	FO (O) ..	16. 6.41	
64695	Boath, J. ..	APO (Tr) (VR)	21. 4.41	
84845	Boatman, D. W.	FO (M) ..	10. 9.40	
61162	Bobby, H. A. B.	PO (E)	2. 5.41	
15157	Boby, R. S. P...	FO (ASD)	28.11.40	
37079	**Bocking, A. L.**	SL ..	15.12.40	
61215	Bocock, E. P. W.	PO ..	15. 1.41	
34025	—— I. M. T. de K.	SL ..	1. 6.41	
42256	—— P. H. de K.	FO ..	9.12.40	
81114	Boddam-Whetham, A. D.	FO (T) (S)	21. 6.41	
30106	—— A.P.	FO ..	17. 5.36	
1727	—— J. S. ..	WAAF (ASO)	7. 4.41	
67798	Boddey, M. ..	PO (ASD)	18. 4.41	
	Boddie, D. G...	GC (M) ..	1. 1.39	159
88017	—— M. C. B.	PO ..	30.10.40	
	Boddington, W.	—	—	21
60841	—— W. G. ..	APO (T) (a)	23. 1.41	
85614	Bodenham, D.C.	FO (M) ..	24. 9.40	
77489	—— K. L. ..	FO (ASD)	26. 1.41	
89267	Bodey, R. E. ..	PO (A)	15.2.41	
83852	Bodfield, A. W.	PO (ASD)	9. 8.40	

Personal No.	Name.	Rank.	Seniority.	Col. No.
1890	Bodger, M. P...	WAAF (ASO)	5. 5.41	
42790	Bodie, C. A. W.	FO ..	18. 5.41	
45720	Bodien, H. E.	PO ..	1. 5.41	
61204	Bodman, A. D.	PO (A)	19. 4.41	
88141	—— E. H. ..	PO (ASD)	14.10.40	
39649	—— J. M. ..	FL ..	3. 9.40	
2238	Body, B. L. ..	WAAF (ASO)	30. 6.41	
43819	—— G. A. ..	PO (A) ..	6. 6.40	
100086	—— G. D. ..	PO ..	3. 7.41	
70071	Boeree, A. R. ..	SL (E) ..	1. 6.40	24c
37343	Boffee, N. M. ..	SL ..	1. 9.41	
64902	Boggan, M. G.	PO ..	10. 4.41	
43890	Boggis, A. G. ..	FO (T) (S)	30. 5.41	
598	—— C. F. E. ..	WAAF .. (ASO)	4. 5.40	
13177	—— F. W. ..	FL ..	1. 1.32	
63923	—— I. W. ..	PO (ASD)	18. 4.41	
42457	—— P. J. S. ..	FO ..	18. 5.41	
100465	Boggon, R. ..	FO (M) ..	24. 6.41	
87811	Bohane, H. A.	PO (ASD)	1.11.40	
40596	Bohm, R. S. ..	FO ..	3. 9.40	
80522	Bohn, J. F. ..	FL (M) ..	4. 6.41	
84006	Bois, P. ..	PO ..	18. 8.40	
28142	Boitel-Gill, D. P. A.	SL ..	1 12.40	
102487	Bolam, W. H...	APO (Tr) (VR)	3. 7.41	
23138	Bolan, T. D. L.	SL (M) ..	10. 5.41	
87758	Boland, B. J. ..	PO (ASD)	25.10.40	
	—— *Miss* B. M.	PMNS (SN)	23. 8.40	
21138	Boldero, C. H. W.	Wg. Cr. (E)	1.12.40	
37593	Boles, G. R. .	FL ..	6. 8.40	
101217	Bolgar, H. A. L.	APO (ASD)	22. 5.41	
74393	Bolitho, H. H.	FL (ASD)	16. 3.41	19a
63520	Boll, W. W. ..	APO (Tr) (VR)	1. 2.41	
363843	Bolland, C. J. E.	WO ..	15. 3.41	
29059	—— G. A. ..	Wg. Cr...	1.12.40	
102744	—— R. O. ..	APO (ASD)	2. 7.41	
	Bollen, F. ..	— ..	—	6
81107	Bollington, A...	PO (ASD)	20. 6.40	
68973	Bollom, S. ..	PO (ASD)	20. 8.41	
157288	Bollons, L. ..	WO ..	11.11.39	
45782	Bolt, F. T. ..	APO (T) (e)	10. 4.41	
65199	—— H. R. S. ..	APO (Tr) (VR)	10. 4.41	1
77840	—— J. H. ..	FO (ASD)	28. 2.41	
05050	Bolton, A. C. ..	FL (Ret)	1. 4.18	
		SL (E) ..	1. 6.41	
84456	—— C. M. G. ..	PO (ASD)	26. 8.40	
68450	—— E. A. ..	APO (Tr) (VR)	25. 3.41	
78380	—— E. C. ..	FO (E) ..	13. 5.41	
348467	—— E. R. ..	WO ..	1. 4.39	
43721	—— F. H. ..	FO (T) (E)	14. 3.40	
85337	—— F. J. ..	PO (ASD)	10. 9.40	
62914	—— F. N. ..	APO (Tr) (VR)	27. 3.41	
67631	—— J. D. ..	PO ..	11. 5.41	
84449	—— J. H. L. ..	FO (ASD)	7. 4.41	
86007	—— K. J. ..	PO (ASD)	20. 9.40	
45525	—— Kenneth, J.	PO (O) ..	22. 1.41	
84770	—— R. ..	PO (ASD)	6. 9.40	
69135	—— R. B. ..	APO (Tr) (VR)	7. 4.41	
63348	—— R. W. ..	APO (E)	28. 3.41	
45619	—— T. E. ..	PO (O) ..	9. 4.41	

Personal No.	Name.	Rank.	Seniority.	Col. No.
67394	Bolton-King, R.	APO (Tr) (VR)	27. 3.41	
72417	Bolwell, H. A. J.	FL (E) ..	1. 3.41	
84539	Bomford C. H. N.	FO (ASD)	8. 5.41	
	Bonar, E. W. *Hon.*	PO (ASD) (VR)	6. 8.40	
39487	Bonard, I. N...	FL ..	21.12.40	
75764	Bonass, R. E.	FO (E) ..	22. 1.41	
63589	Bond, A. ..	APO (Tr) (VR)	1. 4.41	
02058	—— A. G. ..	SL ..	29. 5.29	
590299	—— C.	WO ..	1. 8.40	
09238	—— C. B. ..	FO (ASD)	24.12.40	
62735	—— C. H. P. ..	APO (Tr) (VR)	4. 3.41	
67781	—— C. N. ..	PO (ASD)	31. 5.51	
332014	—— C. W. J. ..	WO ..	1. 7.40	
41148	—— D. E. ..	FO ..	3. 9.40	
	—— E. C. H.	WAAF (ASO)	3. 2.40	
79225	—— E. G. M...	FO (G) ..	15. 6.41	
	—— F. E. ..	GC ..	1. 6.41	11
83787	—— G. E. ..	FO (ASD)	5. 7.41	
83158	—— G. H. ..	FO (ASD)	1. 4.41	
87812	—— G. L. ..	PO (ASD)	1.11.40	
76569	—— H. St. G.	FO ..	6.11.40	
79828	—— H. T. ..	FO (ASD)	10. 6.41	
85271	—— J. C. A. ..	PO ..	22. 9.40	
75067	—— J. E. ..	FL (D) (VR)	26. 9.40	
563609	—— J. F. ..	WO ..	1. 2.41	
78909	—— J. H. ..	FO (T) (S)	29. 4.41	
61540	—— J. L. ..	PO (ASD)	21. 2.41	
11177	—— J. R. ..	FL (A) ..	4. 9.40	
85808	—— J. R. M...	PO (ASD)	13. 9.40	
40666	—— K. F. P. ..	FO ..	3 9.40	
44653	—— L. ..	PO (A) ..	6. 9.40	
355160	—— Lewis ..	WO ..	1. 1.41	
62808	—— L. G. ..	APO (Tr) (VR)	1. 2.41	
40073	—— P. McC.	FL ..	12. 1.41	
78469	—— R. ..	FO (ASD)	1. 6.40	
69571	—— R. H. ..	PO (ASD)	20. 8.41	
85732	—— R. J. ..	PO (ASD)	29. 8.40	
68556	—— R. W. ..	APO (Tr) (VR)	14. 4.41	
35141	—— T. E. ..	SL (T) (e)	1. 9.41	
84814	—— W. E. S. ..	FO ASD)	13. 5.41	12
5911	—— W. F. ..	WO ..	1. 3.40	
91136	—— W. J. ..	FO (B) ..	30. 6.40	
67395	—— W. W. ..	APO (Tr) (VR)	27. 3.41	
89343	Bone, B. E. P...	PO ..	6.12.40	
66047	—— D. ..	PO (B) ..	22. 4.41	
43876	—— G. A. ..	FO (T) (S)	9. 5.40	
77429	—— G. W. ..	FO (ASD)	31. 1.41	
90852	—— J... ..	FO (B) ..	24. 8.39	
	—— R. J. ..	GC (Ret)	1. 7.29	18
89268	—— T. W. ..	PO (A) ..	15. 2.41	
	Bonella, J. ..	—	—	25d
74591	Bongard, H. M.	FO (E) ..	19.11.40	
75327	Bonham, J. E.	SL (A) ..	1. 9.40	
67432	—— S. T. ..	APO (Tr) (VR)	5. 4.41	
16027	Bonham-Carter, D. W. F.	Wg. Cr...	1. 7.39	
	—— I. M. ..	AC ..	1. 7.25	
44518	Boniface, B. H.	PO ..	7. 9.40	
75187	—— H. A. ..	FL (ASD)	1. 9.39	

Personal No.	Name.	Rank.	Seniority.	Col. No.
72788	Boning, A. K...	FO (ASD)	9. 9.39	15
61494	Bonn, P. M. ..	PO ..	16. 2.41	
39059	Bonnar, K. W.	FL ..	3. 9.40	
69437	—— N. J. ..	PO ..	5. 6.41	
43966	Bonner, C. K...	FO ..	1. 7.41	
68723	—— E. F. ..	PO ..	27. 5.41	
86970	—— E. J. ..	PO (T) (S)	19. 9.40	
90108	—— G. C. ..	FL ..	2. 9.39	
75006	—— N. E. ..	FO (ASD) (VR)	10. 9.39	
90449	Bonnet, L. P. ..	SL (B) ..	1. 9.41	
64222	—— S. F. ..	PO (A) ..	21. 6.41	
45416	—— D. D. ..	PO ..	8. 3.41	
60803	Bonney, H. V. D.	PO (O) ..	26. 1.41	
101758	Bonneywell, G. W.	APO (ASD)	16. 6.41	
66364	Bonny, E. W...	APO (Tr) (VR)	5. 4.41	
74713	Bonniksen, J. E.	FO ..	22. 6.40	
100254	Bonsell, F. ..	APO (Tr) (VR)	26. 3.41	
77590	Bonser, S. H. ..	PO (T) (a)	27. 2.40	
28179	Bonsey, B. W. E. R.	FL (ASD)	3. 9.40	
66352	Boocock, S. ..	APO (Tr) (VR)	3. 4.41	
87441	Booker, B. S. ..	PO ..	3.11.40	
43823	—— E. P. S. ..	FO ..	25. 4.41	
63436	—— D. ..	PO (O) ..	23. 3.41	
65688	—— G. A. ..	PO (ASD)	30. 5.41	
1989	—— M. N. ..	WAAF (ASO)	24. 5.41	
820	Boole, J. M. ..	WAAF (ASO)	13. 7.40	
21402	Boon, A. T. ..	FO (T) (e)	14. 3.40	
36045	—— B. H. ..	SL ..	1. 9.40	
64011	—— E. P. ..	APO (Tr) (VR)	1. 2.41	
	Boond, E. ..	— ..	—	8
34457	Boone, R. W...	PO (ASD)	26. 8.40	
45533	Boonham, A. ..	PO (T) (S)	27. 2.41	
79454	Boord, *Sir* R. W.	FO (ASD)	8.12.40	
44569	Boore, L. C ..	PO ..	28. 8 40	
62372	—— L. G. ..	PO (ASD)	14. 3.41	
85093	Boorer, G. W. R.	PO (T) (S)	30. 8.40	
64162	—— J... ..	APO (Tr) (VR)	41. 4.41	
509586	Boot, G. F. ..	WO ..	1. 6.41	
76455	—— P. V. ..	FO ..	6.11.40	
72619	Boote, R. S. L.	FL (ASD)	21. 4.41	
66321	Bootes, A. ..	APO (Tr) (VR)	26. 3.41	
77576	Booth, A. A. ..	PO ..	16. 2.40	
350713	—— A. G. ..	WO ..	1. 3.40	
87906	—— A. J. ..	PO (ASD)	9.11.40	
62995	—— A. J. ..	APO (Tr) (VR)	31. 3.41	
31308	—— B. B. ..	FL (B) ..	1. 9.41	
18212	—— C. W. ..	FL ..	1. 7.30	
314124	—— E. ..	WO ..	11.11.39	
61132	—— F. ..	PO (ASD)	24. 2.41	
69378	—— F. B. ..	APO (Tr) (VR)	19. 4.41	
349854	—— F. G. ..	WO ..	1. 6.41	
509153	—— G. ..	WO ..	1.11.40	
100238	—— G. R. ..	APO (Tr) (VR)	11. 3.41	
84601	—— H. ..	PO (A) ..	11.10.40	
73551	—— J. ..	FL (D) ..	18.10.40	
60093	—— J. C. M. ..	PO ..	9. 1.41	
	—— J. C. ..	—	—	100
102121	—— J. F. ..	PO ..	19. 7.41	

Personal No.	Name.	Rank.	Seniority.	Col. No.
37958	Booth, J. F. H.	FL ..	3. 9.40	
61288	—— J. G. F. ..	PO ..	16. 2.41	
41658	—— J. S. ..	FO ..	2.10.40	
61777	—— J. R. N. ..	APO (Tr) (VR)	8. 3. 41	
89122	—— J. T. ..	PO (ASD)	7.12.40	
88534	—— J. W. ..	PO (ASD)	29.11.40	
87407	—— K. E. R...	PO (O) ..	20.10.40	
44813	—— K. S. ..	PO ..	2.11.40	
63478	—— Kenneth S.	PO ..	8. 4.41	
13039	—— L. J. ..	FL ..	3. 9.40	
39810	—— M. ..	FL ..	15.10.40	
2196	—— M. I. ..	WAAF (ASO)	21. 6.41	
75110	—— N. ..	FO (A)	26.11.40	
81661	—— N. G. R...	FO ..	30. 6.41	
80605	—— P. G. N...	FO (ASD)	7. 6.41	
101645	—— R. A. ..	APO (ASD)	18. 7.41	
91158	—— R. G. ..	FO (B) ..	3. 9.40	
	—— R. J. ..	—	—	200
02059	—— R. S. ..	Wg. Cr. ..	1.11.38	
332445	—— S... ..	WO ..	1. 5.40	
590432	—— Stephen ..	WO ..	1. 4.41	
590261	—— S. ..	WO ..	1. 4.41	
43327	—— W. ..	FO (ASD)	7. 3.40	
89168	—— W. A. ..	FO(T)(e)	12. 6.39	
353273	—— W. E. ..	WO ..	1. 3.40	
78188	—— W. F. ..	FO (ASD)	25. 3.41	
65621	—— W. R. T.	PO (ASD)	2. 5.41	
	Booth-Russell, S. S.	Hon. PO (ASD) (VR)	28.11.39	
39023	Boothby, J. R. M.	FL ..	3. 9.40	
66070	—— R. J. G. ..	PO (ASD)	9. 5.41	
61016	Bootheway, K. C. H.	PO ..	9.11.40	
	Boothman, J. N.	GC ..	1. 3.41	
67085	—— R. ..	PO (O) ..	18. 5.41	
43998	Bootle, H. H...	FO (T) (S)	9. 5.40	
82052	Booty, W. L. ..	FO (ASD)	1.4. 41	12
61350	Borch, V. ..	PO (ASD)	21. 2.41	
74057	Bordewick, P. R.	FO (ASD)	1. 6.40	
	Boree, A. R. ..	FL ..	26. 8.39	
10193	Boreham, C. H.	FL (ASD)	1. 9.39	
101646	—— H. G. ..	APO (ASD)	18. 7.41	
61042	—— P. F. J. ..	PO (O) ..	26. 1.41	
354560	—— R. A. ..	WO ..	1. 3.40	
351703	—— W. E. J.	WO ..	18. 9.39	
	Boret, J. A. ..	GC ..	1. 9.40	
90810	Borland, I. H.	FO (A) ..	3. 9.40	
1571	Borman, M. G.	WAAF (ASO)	25. 1.41	
74433	—— J. R. S. ..	FO (ASD)	7. 7.40	
83507	—— V. R. D.	PO (E) ..	27. 9.40	
83919	Borneman, R. E.	FO (ASD)	23. 4.41	
85633	Borthwick, *Rev.* A. E.	Ch (SL)	1.10.40	
	—— H. G. E. ..	Capt. ..	—	
66981	—— P. W. ..	APO (Tr) (VR)	16. 4.41	
61778	—— R. ..	APO (Tr) (VR)	8. 3.41	
03184	Borthwick-Clarke, E. S.	Wg. Cr. ..	1. 1.40	
	Borton, A. E. ..	AVM (Ret)	1. 7.29	18
	Bosanquet, A. K. J.	WAAF (ASO)	12.10.40	
73088	—— P. A. ..	FO (ASD)	8. 9.39	
101815	Bosc, F. V. A.	FO (M) ..	11. 7.41	
80134	Bosch, J. C. ..	PO ..	5. 7.41	
79497	Bose, C. F. ..	FL (M) ..	21. 5.41	

Personal No.	Name.	Rank.	Seniority.	Col. No.
76438	Boshell, E .G...	FO (E) ..	1. 5.41	
89623	Bosley, J. E. ..	PO (O) ..	19. 9.40	
60198	Bosher, V. J. M.	PO (T) (S)	17. 1.41	
64202	Bosman, M. A.	PO (E) ..	27. 6.41	
72789	Boss, P. A. A...	FO (ASD)	31. 8.39	
88973	Bossard, F. C.	PO (T) (S)	8.12.40	
45836	Bossy, A. G. C.	PO (ASD)	30. 7.41	
116	Bostock, A. C.	WAAF (ASO)	15.12.38	
69214	—— E. ..	APO (Tr) (VR)	30. 4.41	
66252	—— J. F. ..	APO (Tr) (VR)	8. 3.41	
77530	—— J. O. ..	FO (G) ..	16. 4.41	
61632	—— R. P. ..	APO (Tr) (VR)	1. 2.41	
	—— W. D. ..	Wg. Cr. (RAAF)	—	572
64203	Boston, E. C. ..	PO (E) ..	27. 6.41	
17203	—— F. ..	FL (T) (e)	1. 9.39	
77337	—— James ..	SL (E) ..	1. 6.40	
28247	—— John ..	FL ..	13.11.40	
343145	Boswell, E. ..	WO ..	10. 1.38	
41104	—— G. L. W.	FL (E) ..	1.12.40	
64096	—— H... ..	APO (Tr) (VR)	11. 2.41	
76955	—— H. G. ..	FO (ASD)	9.12.40	
09065	—— K. L. ..	Wg. Cr. (T) (e)	1. 1.39	
81754	—— W. M. ..	PO (T) (e)	5. 7.40	
66372	Bosworth, E. W.	APO (Tr) (VR)	10. 4.41	
80586	—— G. S. ..	FO (T) (e)	31. 5.41	
79076	—— H. L. ..	FL (ASD)	17. 5.41	
74058	—— J. S ..	FO (ASD)	19. 9.40	
78013	Bosworth-Martin, S.	FO (ASD)	6. 1.41	
76446	Botha, B. B. ..	FL (M) ..	28.11.40	
90904	Botham, C. W.	FO (B) ..	3. 9.40	
63708	—— E. H. ..	APO (Tr) (VR)	9. 4.41	
89344	—— G. ..	PO ..	6.12.40	
78381	—— J. E. C. ..	FO (E) ..	20. 6.41	
61096	Bott, E. B. ..	PO (ASD)	14. 2.41	
84718	—— J. E. W.	PO (O) ..	11. 8.40	
1029	Botting, D. G.	WAAF (ASO)	17. 8.40	
88970	—— H. H. ..	PO (ASD)	7.12.40	
	—— *Miss* J. H. E.	PMNS (SN)	3. 9.40	
61275	—— J. W. L.	.. ..	..	
	—— W. A. ..	—	—	22*a*
68724	Bottomley, A.T.	PO (G) ..	29. 5.41	
100158	—— C. A. ..	PO (ASD)	27. 6.41	
218530	—— G. ..	WO ..	1.11.34	
314125	—— J... ..	WO ..	16. 8.37	
	—— N. H. ..	AVM ..	1. 7.40	100
1129	—— N. M. ..	WAAF (ASO)	22. 9.40	
	—— W. H. ..	—	—	25*d*
45671	Bottoms, F. ..	PO (ASD)	12. 6.41	
348618	—— L. S. ..	WO ..	1. 2.40	
	Bottrall, F. J. R.	— ..	—	5
	Botwood, *Miss* M. B.	PMNS .. (Ret)	1. 1.27	

Personal No.	Name.	Rank.	Seniority.	Col. No.
81296	Bouch, A. E. ..	PO (A) ..	12. 8.40	
85771	—— G. E. P. ..	PO (ASD)	22. 8.40	
60954	Boucher, A. C.	PO (ASD)	8. 2.41	
363873	—— A. W. ..	WO ..	15. 3.41	
	—— C. E. ..	— ..	—	19
18159	—— E. C. ..	SL (T) (a)	1. 6.41	
60376	—— H. E. ..	PO (ASD)	24. 1.41	
2162	—— M. C. ..	WAAF (ASO)	30. 6.41	
62598	—— N. ..	APO (Tr) (VR)	24. 3.41	
87524	Bouchet, C. T. T. R.	FL (L) ..	13. 5.41	
	Bouchier, C. A.	GC ..	1.12.40	
67189	—— H. S. ..	PO (ASD)	23. 5.41	
84078	Boughen, J. T.	PO (ASD)	1. 7.40	
81565	Boughey R. ..	PO (A) ..	5. 8.40	
89746	Boughton, A. H.	PO (A) ..	7. 3.41	
85429	—— C. B. ..	PO (ASD)	21. 9.40	
77520	Boughton-Thomas, K. A.	FL (M) ..	30. 1.41	
40203	Bould, G. E. ..	FL ..	23. 4.41	
331283	—— J. E. ..	WO ..	1. 7.33	
	Boulderson, di Balme	FL (CC)	18. 5.39	
25085	Boulding, B. E.	FO ..	12. 9.37	
41249	—— R. J. E. ..	FO ..	3. 9.40	
63565	Boulind, Henry Frederick	APO (Tr) (VR)	17.2.41	
67632	Boulnois, D. P.	PO ..	11. 5.41	
34066	Boult, N. de W.	Wg. Cr. ..	1. 9.41	
62809	Boulter, W. E.	APO (Tr) (VR)	1. 2.41	
41775	Boulton, A. G.	FO ..	25. 2.41	
85360	—— *Sir* H. ..	PO(ASD)	20. 9.40	
74434	—— P. ..	FO (ASD)	26. 9.40	
40286	—— P. M. ..	FL ..	17. 8.41	
45822	—— R. H. ..	PO (T) (e)	6. 5.41	
06030	Boumphrey, C.	SL (Ret)	17. 7.29	
75315	Boundy, J. R.	FO (T) (S)	6. 6.40	10*a*
1093	Bouquet, J. A.	WAAF (ASO)	31. 8.40	
85615	Bourdillon, J. F.	FO (M) ..	24. 9.40	
63991	Bourke, F. T. G.	PO (ASD)	9. 5.41	
	—— U. J. D. ..	GC (Ret)	8. 8.19	
79783	Bourn, E. L. ..	FO (ASD)	1. 6.41	
81755	Bourne, A. ..	PO (T) (e)	5. 7.40	
63091	—— D. ..	PO ..	23. 3.41	
86008	—— E. P. ..	PO (ASD)	20. 9.40	12
82381	—— H. R. ..	FO (ASD)	26. 1 41	8*a*
72020	—— J. H. ..	FO ..	12. 2.41	
87223	—— John H. ..	PO (ASD)	21.10.40	
1573	—— J. M. ..	WAAF (ASO)	25. 1.41	
83756	—— P. R. ..	FO (ASD)	27. 6.41	
100541	—— R. K. ..	PO ..	15. 1.41	
21045	—— W. ..	Wg. Cr. ..	1. 7.39	
72790	—— S. N. ..	FO (ASD)	11. 9.39	
43997	—— W. H. A...	FO (T) (S)	9. 5.40	
73029	—— W. J. ..	FO ..	25. 9.40	
89074	Bourner, A. E. J.	PO ..	19.11.40	
79226	Bousfield, J. M.	FO (G) ..	15. 6.40	
72791	—— S. P. A...	FL (ASD)	3. 3.41	22*a*

Personal No.	Name.	Rank.	Seniority.	Col. No.
66512	Boustead, C. J. E.	PO ..	16. 3.41	
72167	**—— P. G. A.**	**FL (E) ..**	**1.12.40**	22*b*
37552	**Bouwens, J. T.**	**FL ..**	**3. 9.40**	
82071	Bovell-Jones, L. C.	FO (ASD)	17. 7.41	
74059	Bovey, N. W. B.	FO (T) (e)	19. 9.40	
87847	Bovill, A. D. ..	PO (ASD)	5.11.40	15
73609	—— M. W. ..	SL (ASD)	14. 9.40	
60551	Bow, W. D. S.	PO ..	23. 1.41	
35154	—— W. S. ..	SL (T) (a)	1. 9.41	
88604	Bowcock, P. T.	PO (ASD)	24.10.40	
37716	**Bowden, B. E. R.**	**FL ..**	**27. 8.40**	
68167	—— D. R. ..	PO ..	29. 5.41	
89593	—— Frederick H.	PO ..	1. 1.41	
82241	—— F. H. ..	FO (ASD)	1. 4.41	
84286	—— G. A. G. ..	PO ..	4. 9.40	
67141	—— L. A. ..	PO (ASD)	16. 5.41	
65412	—— S. H. ..	PO (E) ..	11. 7.41	
351034	—— W. ..	WO ..	15. 5.40	
40502	—— W. E. ..	FO ..	29. 8.40	
61262	—— W. G. ..	PO ..	12. 2.41	
10070	—— W. H. ..	FO (E)	4. 9.39	
60888	—— W. J. ..	PO (ASD)	7. 2.41	
1430860	Bowdidge, J. S.	WO ..	24. 4.41	
05209	Bowditch, R. G.	Wg. Cr. (T) (e)	1. 3.41	
89444	Bowdler, C. N. H.	PO (ASD)	13.12.40	
85536	—— J. D. ..	PO (E) ..	25.11.40	
23290	**Bowe, J. C. ..**	**FL (M) ..**	**4. 2.37**	
101942	Bowell, W. V...	APO (Tr) (VR)	31. 5.41	
85045	Bowen, A. L. ..	FO (ASD)	1. 7.41	
63116	—— D. J. ..	APO (T) (a)	28. 3.41	
42586	**—— E. B. ..**	**FO ..**	**24. 6.41**	
89034	—— E. E. ..	FO (M) ..	17.12.40	
73089	—— E. J. ..	FO (ASD)	12. 9.39	
45289	—— E. V. ..	PO (T) (e)	15.11.40	
	—— G. ..	**FL (Ret)**	**1. 8.19**	
	—— H. G. ..	AC ..	1.12.40	
87760	—— I. T. ..	PO (ASD)	25.10.40	
69785	—— J. A. ..	APO (Tr) (VR)	25. 4.41	
44613	**—— J. A. T. ..**	**PO (T) (e)**	**14. 8.40**	
	—— J. B. ..	AC (Ret.)	1. 1.32	
43315	**—— J. D. ..**	**FO (ASD)**	**7. 3.40**	19*a*
86275	**—— J. M. ..**	**FO (M) ..**	**1.10.40**	
42481	**—— P. D. ..**	**FO ..**	**1. 2.41**	
79505	**—— *Rev.* P. J.**	**Ch (SL) ..**	**24. 5.40**	
25118	**—— R. I. M. ..**	**FO ..**	**25. 7.38**	
73090	**—— R. J. ..**	**FO (ASD)**	**2. 9.39**	
42298	**—— S. A. F. ..**	**FO ..**	**20. 2.41**	
85658	**—— T. A. ..**	**PO ..**	**15. 9.40**	
89123	**—— V. A. P. ..**	**PO (ASD)**	**7.12.40**	
77695	**—— W. H. ..**	**FL (ASD)**	**1. 9 39**	
	Bowen-Buscariet, W. A. B.	**GC ..**	**1. 9.40**	
33302	Bowen-Davies, C.	FL ..	3. 9.40	
86782	**Bower, C. E. S.**	**PO (ASD)**	**4. 7.40**	
69162	—— E. ..	APO (Tr) (VR)	12. 4.41	
85809	—— J. D. ..	PO (ASD)	13. 9.40	
26130	**—— L. W. C.**	**Wg. Cr.**	**1.12.40**	
	—— M. T. ..	**WAAF ..**	**—**	

Personal No.	Name.	Rank.	Seniority.	Col. No.
75595	**Bowering, D. F.**	**FO (Met)**	**31.10.39**	
352038	Bowerman, J. W.	WO ..	1. 7.40	
83164	Bowers, G. ..	PO (ASD)	6. 8.40	
67598	—— G. S. ..	PO (o) ..	17. 5.41	
63615	—— P. E. ..	APO (Tr) (VR)	5. 4.41	
252	Bowes, A. ..	WAAF (SO)	15. 5.41	
63827	—— A. J. L. ..	PO ..	10. 4.41	
84846	—— D. O. ..	FO (M) ..	10. 9.40	
35394	**—— E. J. ..**	**FO (ASD)**	**10. 8.39**	
341816	—— G. B. ..	WO ..	1. 6.41	
358311	**—— H. ..**	**WO ..**	**1. 5.40**	
70072	—— R. L. ..	FL ..	3. 9.40	
44672	—— S... ..	PO ..	28. 9.40	
43664	**—— W. ..**	**FO (ASD)**	**21. 3.40**	
89371	Bowes-Cavanagh, B. D.	PO ..	24.11.40	
78325	—— G. R. ..	FO (ASD)	2. 4.41	
28248	**Bowes-Lyon, H. M.**	**FL (RAFO)**	**1. 4.36**	
335513	Bowey, W. ..	WO ..	1. 3.39	
	Bowhill, *Lady* D.	WAAF (ASO)	24. 1.40	
	—— *Sir* F. W.	ACM ..	1.11.39	
77818	—— I. H. ..	FO (ASD)	5. 9.40	
341282	**Bowick, H. ..**	**WO ..**	**11. 3.38**	
	Bowie, C. J. McN.	FO (N) ..	12.11.40	
76307	—— J... ..	FO ..	9.12.40	
84781	—— J. D. G. ..	PO (ASD)	7. 9.40	
41149	**—— J. G. ..**	**FO ..**	**3. 9.40**	
83853	—— J. M. ..	PO (ASD)	9. 8.40	
68303	—— S. C. H. ..	PO (ASD)	13. 8.41	
355150	Bowker, A. ..	WO ..	15. 5.40	
30129	**—— D. G. ..**	**FO ..**	**5. 1.37**	
89773	—— N. ..	PO ..	9.11.40	
65622	—— R. S. L. ..	PO (ASD)	2. 5.41	
42482	**Bowler, F. A. ..**	**FO ..**	**1. 2.41**	
77333	—— F. C. ..	FO (E) ..	6. 5.40	
21234	**—— G. R. ..**	**FL (A) ..**	**4. 9.40**	
64696	—— J. W. ..	APO (Tr) (VR)	21. 4.41	
101592	—— S. D. ..	APO (T)(S)	11. 7.41	
21077	**—— T. G. ..**	**GC (E) ..**	**11. 3.40**	24
83196	**—— W. Mc. R.**	**FO (D) ..**	**6. 8.40**	
62168	Bowles, C. ..	APO (Tr) (VR)	8. 3.41	
	—— C. V. ..	—	—	211
87761	—— F. ..	PO (ASD)	25.10.40	
74060	**—— F. S. ..**	**FO (A) ..**	**19. 9.40**	
88080	—— G. H. ..	PO (ASD)	1.11.40	
16139	—— J. E. W...	Wg Cr ..	1. 3.40	12*a*
72285	—— M. ..	FL (E) ..	1. 3.41	
44079	—— S. G. ..	FO (T) (e)	14. 3.40	
203140	—— S. W. ..	WO ..	1. 7.40	
83854	—— W. P. ..	PO (ASD)	9. 8.40	
74925	**Bowley, C. G. L.**	**FL (ASD)**	**1. 9.39**	22*a*
349515	**—— W. E. ..**	**WO ..**	**26. 9.39**	
90457	Bowling, F. G.	FO (ASD)	18. 6.40	22*a*
24197	**—— V. S. ..**	**Wg. Cr. ..**	**1.12.40**	
364499	Bowmaker, H. S.	WO ..	12. 1.40	

Personal No.	Name.	Rank.	Seniority.	Col. No.
32138	Bowman, A. McD.	Wg. Cr.	1. 3.41	
68429	—— C. A. M.	APO (Tr) (VR)	21. 3.41	
73091	—— D. R. W.	FO (ASD)	8. 9.39	
21205	—— E. ..	SL (A) ..	1. 6.40	
68640	—— E. F. ..	APO (Tr) (VR)	6. 5.41	
340824	—— F. L. ..	WO ..	27. 3.38	
02061	—— G. H. ..	Wg.Cr. ..	1. 1.29	
78382	—— H. ..	FO (E) ..	13. 5.41	
69398	—— Harold ..	APO (Tr) (VR)	23. 4.41	
101336	—— H. J. E. ..	APO (Tr) (VR)	22. 5.41	
77827	—— J. C. ..	FO (G) ..	20. 4.41	
73853	—— J. D. ..	FO (ASD)	18. 3.40	
101647	—— S... ..	APO (ASD)	18. 7.41	
77080	—— S. G. M.	FO (ASD)	14. 4.40	
66353	—— W. W. ..	APO (Tr) (VR)	3. 4.41	
75531	Bowman-Burns, V.	FO (T) (S)	1. 9.40	
101648	Bowmer, W. R.	APO (ASD)	18. 7.41	
101355	Bown, J. A. ..	APO (Tr) (VR)	4. 6.41	
101761	—— J. C. ..	APO (ASD)	15. 5.41	
101142	—— J. E. G. ..	APO (ASD)	11. 7.41	
67044	Bownas, H. C.	PO ..	18. 5.41	
90105	Bowring, B. H.	FO ..	18. 1.41	
85330	—— C. G. A. ..	PO (ASD)	3. 9.40	
41521	—— J. H. ..	FO ..	3. 9.40	
77808	—— J. V. ..	FO (ASD)	27. 2.41	
1824	—— S. M. J. ..	WAAF (ASO)	21. 4.41	
101769	—— W. ..	APO (ASD)	16. 6.41	
83508	Bowron, J. W.	PO (E) ..	27. 9.40	
40363	Bows, R. ..	FL ..	25.4.41	
354333	Bowser, H. ..	WO ..	1.12.40	
	Bowtle, H. C.	—	—	24c
78910	Bowyer, A. W.	FO (T) (S)	29. 4.41	
72620	—— F. H. ..	FL (ASD)	6.12.39	
81878	—— F. W. ..	Ch (SL) ..	16. 7.40	
2028	—— V. T. ..	WAAF (ASD)	30. 5.41	
101233	—— W. M. ..	APO (ASD)	5. 6.41	
39607	—— W. S. ..	FL ..	3. 9.40	
69144	Bowyer Yin, R. H.	APO (Tr) (VR)	9. 4.41	
43595	Box, A. ..	FO (ASD)	7. 3.40	
2000	—— E. D. D.	WAAF .. (ASO)	2. 6.41	
62791	—— K. C. ..	PO (ASD)	16. 6.41	
69472	Boxall, C. F. ..	PO ..	19. 6.41	
37903	—— C. H. ..	FL ..	3. 9.40	
	—— C. L. ..	WAAF (ASO)	15.12.39	
44599	—— C. T. ..	PO ..	15 .8.40	
	—— F. F. H.	—	—	27
590140	—— F. G. ..	WO ..	1.10.40	
45665	—— J. E. S. ..	APO (T) (e)	20.12.40	
	—— P. G. ..	—	—	7
85306	—— R. W. ..	PO (ASD)	1. 7.40	
82186	—— S... ..	PO (G) ..	3. 1.41	
41545	Boxer, A. H. C.	FO ..	3. 9.40	
33157	—— H. E. C. ..	SL ..	1. 9.40	
88118	Boxhall, C. ..	PO (ASD)	18.11.40	

Personal No.	Name.	Rank.	Seniority.	Col. No.
361	Boxshall, C. L.	WAAF .. FL (O)	4. 2.41	
42555	Boxwell, W. D.	FO ..	31. 1.41	
85616	Boyars, D. ..	FO (M) ..	24. 9.40	
85617	—— L. ..	FO (M) ..	24. 9.40	
87487	Boyce, A. R. ..	FO (ASD)	18. 3.41	16
26007	—— C. D. C. ..	Wg. Cr. ..	1.12.40	
72792	—— F. A. ..	FO (T) (S)	28. 8.39	
340984	—— F. E. ..	WO ..	1. 6.34	
	—— G. H. ..	AC ..	1. 3.41	
64840	—— H. S. ..	FO (M) ..	11. 4.41	
79327	—— J. C. ..	FO (A) ..	21. 6.41	
77814	—— N. W. ..	FO (ASD)	28. 2.41	
44538	—— T. D. ..	PO ..	9. 9.40	
73092	Boycott, A. G.	EO .. / FL (ASD)	— / 23. 8.40	
39963	—— F. M. ..	FO ..	20. 4.40	
72461	Boyd, A.D.McN.	FL ..	18. 4.41	
68922	—— A. E. ..	PO (ASD)	9. 8.41	
39101	—— A. H. ..	FL ..	3. 9.40	
90676	—— C. C. ..	FL (B) ..	24. 8.39	
43962	—— C. I. L. ..	PO ..	1. 7.40	
67332	—— E. H. ..	APO (Tr) (VR)	4. 3.41	
	—— F. A. ..	—	—	
1975	—— G. ..	WAAF .. (ASO)	19. 5.41	
102010	—— H. A. ..	APO (Tr) (VR)	24. 6.41	
79328	—— J. A. B. ..	FO (A)	21. 6.41	
78803	—— J. T. D. ..	FO (ASD)	1. 2.41	
79863	—— J. W. P...	FO (E)	24. 7.41	
60980	—— L. H. ..	FO (M) ..	7. 2.41	
	—— O. T ..	AVM ..	1. 7.37	105
77619	—— P. G. ..	FL (ASD)	30. 4.41	
43024	—— R. D. ..	PO (ASD)	9. 8.40	
90165	—— R. F. ..	SL ..	1.12.40	
74714	—— R. T. ..	FO ..	18. 9.40	
	—— T. J. L. S.	—	—	5
44310	—— W. P. ..	FO ..	30. 7.41	
	Boyd Carpenter, B. D.	WAAF (ASO)	2. 3.40	
75887	Boyd-Harvey, J. J.	FO (ASD)	25. 9.40	
82320	Boydell, C. J. ..	FO (T) (e)	12. 7.41	
	Boyden, C. J.	FL (ASD)	25. 8.39	
89657	—— H. J. ..	PO (ASD)	27.12.40	
45948	Boyd-Stevenson, D.	PO (G) ..	17. 5.41	
73093	Boyer, J .H. ..	FO (ASD)	7. 9.39	
68288	—— K. W. ..	PO (ASD)	6. 8.41	
68751	Boyers, J. C. ..	PO (O) ..	17. 5.41	
	Boyes, H. A. ..	—	—	24c
105370	—— N. F. ..	APO (ASD)	23. 6.41	
75765	—— T. C. ..	FO (R) ..	22. 1.41	
43781	—— W. H. ..	FO (T) (E)	9. 5.40	
85094	Boyett, H. W.	PO (T) (e)	30. 8.40	
36131	Boylan, T. H...	FL ..	10.11.40	
72210	Boyland, T. D. McA.	FL (E) ..	1.12.40	
78331	Boyle, A. ..	FO (T) (e)	3. 4.41	
63602	—— A... ..	APO (Tr) (VR)	3. 4.41	
	—— A. R. ..	AC (ASD)	19. 2.40	17
44028	—— C... ..	FO (ASD)	25. 4.40	
16138	—— D. A ..	Wg. Cr...	1. 1.40	
23177	—— D. P. ..	SL (D) ..	1. 6.41	

Personal No.	Name.	Rank.	Seniority.	Col. No.
87718	Boyle, D. S. ..	PO (B) ..	22.10.40	
45513	—— F. A. ..	FO (ASD)	1. 7.41	
	—— F. F. ..	WAAF (ASO)	12.10.40	
69763	—— H. F. ..	APO (Tr) (VR)	17. 4.41	
358750	—— J... ..	WO ..	1. 5.40	
	—— *Hon.* J. D.	AC (Ret)	1. 1.29	
45021	—— J. M. ..	PO (T) (e)	28.10.40	
1747	—— K. M. ..	WAAF (ASO)	28. 3.41	
89389	—— M. I. ..	PO ..	1.12.40	
90329	—— T. McM. ..	SL (M)	1. 6.41	
85407	Boyles, B. F. ..	PO (ASD)	24. 9.40	
355033	—— F. W. ..	WO ..	28. 4.41	
	—— M. H. ..	—	—	
90915	Boyne, A. M. ..	FL (M) ..	3. 3.40	
2163	Boys, E. E. ..	WAAF (ASO)	30. 6.41	
79492	—— K. B. ..	FO (E) ..	22. 5.41	
509863	Boyson, J. J. ..	WO ..	1. 5.41	
100658	Braathen, E. P.	APO (T)(e)	27. 6.41	
509565	Brabant, A. ..	WO ..	1.12.40	
	Braben, J. C. ..	— ..	—	19*a*
89269	Brabin, J. ..	PO (A) ..	15. 2.41	
79443	Brabner, K. G	FO (ASD)	25. 5.41	
81756	Brabrook, H. ..	PO (T) (S)	5. 7.40	
82132	Braby, C. ..	FO (ASD)	29. 4.41	
89658	Brabyn, R. E...	PO (ASD)	27.12.40	
31367	Brace, K. E. W.	FL (E) ...	1. 9.41	
69233	Bracewell, H. ..	APO (Tr) (VR)	2. 5.41	
101928	Bracey, A. C. ..	APO (Tr) (VR)	26. 5.41	
79823	—— F. ..	FO (ASD)	8. 3.41	
74008	—— H. E. ..	FO (ASD)	13. 9.39	
73094	Brachi, C. C. ..	EO ..	—	
		FO (ASD)	7. 9.39	
102326	—— D. P. ..	APO (ASD)	21. 7.41	
344509	Bracken, E. F.	WO ..	15. 3.41	
60889	Bracker, R. J.	PO (ASD)	7. 2.41	
28034	Brackenbury, E. L.	FL ..	3. 9.39	
70075	Brackley, H. G.	Wg Cr. ..	1. 9.40	
66346	Bradbeer, R. L.	APO (Tr) (VR)	2. 4.41	
69045	Bradbrooke, H. N.	APO (Tr) (VR)	14. 3.41	
62955	Bradburn, A. S.	APO (Tr) (VR)	30. 3.41	
336488	—— S. A. ..	WO ..	1. 6.34	
62541	Bradbury, A. C.	APO (Tr) (VR)	15. 3.41	
	—— C. N. ..	—	—	19
31040	—— E. J. ..	SL (ASD)	1. 9.40	
65797	—— H. ..	APO (Tr) (VR)	21. 4.41	
39929	—— H. F. R.	FL ..	18. 2.41	
	—— J. ..	GC ..	1. 6.41	16
45786	—— J. H. ..	FO (ASD)	21. 4.41	
84834	—— P. R. K...	FO (M) ..	3. 9.40	
89313	—— R. ..	PO ..	23.10.40	
73595	—— R. G. ..	FL (ASD)	15. 6.40	
12643	—— W. H. ..	WO ..	1. 1.41	
67868	Brabner, S. A.	APO (Tr) (VR)	17. 3.41	
1119	Bradder, E. H.	WO ..	1.10.40	
89714	Brader, J. T. B.	PO (ASD)	31.12.40	
31206	Bradfield, E. D.	FL (E) ..	1. 6.41	
	—— G. M. ..	WAAF (ASO)	12.11.39	

Personal No.	Name.	Rank.	Seniority.	Col. No.
46227	Bradford, A. ..	FO (T) (S)	19. 6.41	
865	—— D. ..	WAAF (ASO)	20. 7 40	
100615	—— E. T. ..	PO ..	5. 7.41	
13074	—— H. ..	FO (Ret)	1.10.19	
66214	—— H. J. ..	APO (Tr) (VR)	28. 2.41	
77458	—— J. A. ..	FO ..	1. 2.41	
90029	—— J. R. T. ..	SL ..	28. 3.41	
61633	—— R. A. ..	APO (Tr) (VR)	1. 2.41	
74748	—— R. A. ..	FL (ASD)	17. 5.41	
89860	—— R. L. ..	PO (ASD)	3. 1.41	
89172	—— W. W. ..	PO (ASD)	12.12.40	
5880	Brading, S. H. V.	WO ..	1.11.40	
41547	Bradley, A. J.	FO ..	3. 9.40	
64012	—— A. P. ..	APO (Tr) (VR)	1. 2.41	
65432	—— A. R. ..	FO (M) ..	22. 4.41	
404	—— B. ..	WAAF (SO)	21. 3.41	10*a*
31383	—— C. E. ..	FL (E) ..	1. 9.41	
65493	—— C. F. ..	PO ..	5. 3.41	
62106	—— C. J. ..	PO (ASD)	21. 5.41	
	—— C. R. S. ..	GC ..	1. 7.25	8*a*
44689	—— D. ..	FO (ASD)	2. 5.40	
102094	—— D. K. ..	PO (O) ..	18. 7.41	
70076	—— E. ..	FL ..	3. 9.40	
62483	—— E. ..	APO (Tr) (VR)	1. 2.41	
74592	—— E. A. ..	FO (E) ..	19.11.40	
68870	—— E. N. ..	PO (ASD)	13. 6.41	
102498	—— F. ..	APO (Tr) (VR)	8. 7.41	
60630	—— F. A. ..	PO (ASD)	31. 1.41	
82382	—— F. C. ..	PO (T) (e)	19. 7.40	
70077	—— H. ..	FO (RAFO)	7.12.27	
03155	—— H. F. ..	FL ..	1. 7.24	
88593	—— J. ..	PO (ASD)	9.12.40	
77492	—— J. A. ..	FO (T) e)	5. 2.41	
67938	—— J. S. ..	APO (Tr) (VR)	1. 4.41	
	—— J. S. T. ..	AVM ..	1. 1.38	105
	—— J. W. ..	PO ..	2. 8.40	
73095	—— L. K. ..	FO (ASD)	7. 9.39	
74436	—— M. E. ..	FO (ASD)	26. 9.40	
87067	—— N. E. ..	PO (E) ..	18. 1.41	
24067	—— P. F. G. ..	Wg. Cr. (T) (e)	1. 9.40	
21321	—— R. H. ..	FL (A) ..	1. 9.41	
32186	—— R. M. ..	Wg. Cr. ..	1. 9.41	
45530	—— T. ..	PO (T) (e)	19.11.40	
39267	—— T. P. A. ..	FL ..	3. 9.40	
509	—— U. M. ..	WAAF (ASO)	9. 3.40	
68871	Bradsell, H. J.	PO (ASD)	13. 6.41	
68543	Bradshaw, A. E.	APO (Tr) (VR)	10. 4.41	
73096	—— A. K. ..	FO (ASD)	17. 9.39	
38100	—— *Rev.* A. R.	Ch (SL) ..	5. 9.39	
74993	—— A. T. R. ..	FL (ASD)	1. 9.39	
63924	—— C. T. H. ..	PO (ASD)	18. 4.41	
90982	—— F. L. ..	FO (B) ..	3. 9.40	
	—— G. G. ..	—	—	21
81566	—— G. T. ..	PO (A)	9. 8.40	
103928	—— H. C. ..	WO ..	1. 2.40	

Personal No.	Name.	Rank.	Seniority.	Col. No.
74437	Bradshaw, H. G.	FO (ASD)	12.11.40	
35076	—— J... ..	SL (T) (e)	1. 6.41	
67757	—— K. S. ..	PO (ASD)	30. 5.41	
65597	—— L. P. ..	APO(T)(a)	2. 5.41	
74814	—— N W. ..	FO (Met.)	4.12.40	
65222	—— N. R. J...	APO (Tr) (VR)	19. 4.41	
74593	—— R. ..	FO (E) ..	19.11.40	
	—— R.M. ..	WAAF .. (ASO)	27.10.39	
44308	—— R. T. ..	FO ..	12. 1.41	
43413	—— W. ..	FO ..	1. 4.41	
83856	—— W. G. ..	PO (T) (e)	9. 8.40	
514656	Bradsworth, J. J.	WO ..	1. 3.41	
60522	Bradwell, R. ..	PO ..	19.11.40	
13215	Brady, B. J. W.	FL (Ret)	1. 4.18	
74438	—— C. P. ..	FL (ASD)	23. 9.40	
66849	—— F. ..	APO (Tr) (VR)	24. 3.41	
37932	—— G. R. ..	FL ..	3. 9.40	
45902	—— J... ..	FO (T) (S)	22. 5.41	
63925	—— J. C. ..	PO (ASD)	18. 4.41	
100264	—— J. M. ..	APO (Tr) (VR)	5. 4.41	
45686	—— N. S. ..	PO ..	24. 4.41	
509279	Braeger, J. H.	WO ..	1. 4.41	
75519	Braendle, E. W.	FL (T) (S)	28. 5.41	
2243	Braga, M. M. ..	WAAF (ASO)	5. 7.41	
37151	Bragg, P. H. ..	SL ..	16.12.40	
89436	—— R. G. W.	PO (ASD)	12.12.40	
86947	—— W. H. ..	FO (ASD)	18. 4.41	
43816	—— W. J. A....	FO (A) ..	6. 6.40	
349820	Bragginton, J. H.	WO ..	1. 4.41	
64697	Braham, A. ..	APO (Tr) (VR)	21. 4.41	
83436	—— A. I. ..	PO (ASD)	12. 8.40	
40667	—— J. R. D...	PO ..	7. 3.39	
66354	—— M. ..	APO (Tr) (VR)	3. 4.41	
101736	—— P. ..	APO (ASD)	25. 7.41	
83436	Braid, A. I. ..	PO (ASD)	12. 8.40	
	Braidman, S. ..	—	—	28
83509	Brailsford, H. B.	PO (E) ..	27. 9.40	
75915	Brain, A. H. ..	SL (E) ..	1.12.40	
27120	—— A. L. ..	FL (ASD)	3. 9.39	
41660	—— C. J. A. G.	FO ..	23. 9.40	
41661	—— J. ..	FO ..	23. 9.40	
75637	—— J. H. P. ..	FO (ASD)	4.10.40	
88216	—— L. A. ..	PO (O) ..	20.11.40	
506082	—— W. H. C.	WO ..	1. 1.41	
590581	Braines, A. C.	WO ..	1. 6.41	
590327	—— W. C. C.	WO ..	1. 4.41	
84602	Braint, J. C. C.	PO (A) ..	11.10.40	
91060	Braithwaite, D.A.	FO ..	1.12.40	
05161	—— F. J. St. G.	Wg. Cr. ..	1.12.40	
45407	—— F. L. ..	PO (ASD)	17. 2.41	
75734	—— G. G. ..	FL (ASD)	1. 6.40	
44243	—— J... ..	FO (ASD)	15. 7.40	
87058	—— J. G. N. ..	PO ..	19.10.40	
68667	—— J. V. ..	FO (M) ..	3. 6.41	
990	—— P. M. ..	WAAF .. (ASO)	10. 8.40	

Personal No.	Name.	Rank.	Seniority.	Col. No.
60018	Braithwaite, R. F.	FO (M ..	27.12.40	
2202	—— R. M. ..	WAAF (ASO)	5. 7.41	
16217	Brake, K. S. ..	Wg. Cr. ..	1. 6.40	
62177	Bramall, E. J. N.	APO (Tr) (VR)	14. 3.41	
358026	Bramble, L. E.	WO ..	1. 7.40	
10024	Brambleby, P.M.	Wg.Cr.(E)	1. 7.32	24*b*
57345	Brameld, L. C.	WO ..	1. 7.41	
44489	Bramley, F. B.	FO (T) (e)	14. 3.40	
81256	—— H. S. ..	FO (ASD)	1. 7.41	
74749	—— P. E. L. ..	FO (ASD)	8. 9.39	
40336	Brammall, T. E.	FL ..	27. 7.41	
590263	Brammer, H. R.	WO ..	1. 6.41	
63122	Brampton, N. A.	APO (T) (e)	4. 4.41	
62455	Bramsdon, H...	PO (ASD)	4. 4.41	
74061	Bramson, M. L.	PO (ASD)	19. 9.39	
61836	Bramwell, C. M.	PO (A)	10. 5.41	
239020	—— E. ..	WO ..	1. 1.39	
65882	—— J.	APO (Tr) (VR)	1. 5.41	
88185	Bramwells, E. H.	FO (D) ..	15.11.40	
78508	Branch, T. W.	FL (M) ..	2. 4.41	
	—— W. J. ..	PO (ASD)	17.10.39	
77295	—— W. J. V...	FL (N) ..	13. 1.40	
84026	Brancker, H. P.	PO (O) ..	11. 8.40	4
	Brand, *Sir* C.J.Q.	AVM ..	1. 7.40	
	—— *Miss* D. M. E.	PMNS (S)	29. 6.32	
40503	—— E.	FL ..	29. 5.41	
70079	—— H. C. S. ..	FL ..	3. 9.40	
	—— K. W. ..	FL (CC) ..	10. 7.39	
67419	—— L. S. ..	APO (Tr) (VR)	2. 4.41	
80523	—— T. M. ..	FL (M) ..	4. 6.41	
88853	Brander, F. E.	PO ..	27.11.40	
80124	—— J. M. ..	PO (ASD)	9. 1.41	
79774	—— R. W. ..	FO (ASD)	1. 1.41	
83315	Brandon, A. J.	FO (ASD)	25. 7.41	
33079	—— C. H. ..	Wg. Cr. ..	1. 9.41	
45084	—— E. J. ..	PO (T) (e)	7.11.40	
42792	Brandon-Trye, P.	PO ..	7. 9.40	
68765	Brandreth, G. A. W.	PO ..	8. 6.41	
63325	Brandrick, H.	APO .. (Tr) (VR)	2. 4.41	
39849	Brandt, J. ..	FL	10. 2.41	
40883	—— S... ..	FO .	3. 9.40	
44845	Brangan, J. W. D.	PO (B) ..	11.10.40	
44675	Brannam, F. ..	PO ..	2. 9.40	
75488	Bransby, K. W.	FL (ASD)	6. 9.39	
	Bransgrove, C.	—	—	6
560555	Brannon, C. M.	WO ..	1. 1.41	
240649	Branson, A. W.	WO ..	1. 1.41	
39369	—— R. L. C. ..	FL ..	3. 9.40	
61779	—— W. U. T.	APO (Tr) (VR)	8. 3.41	
62160	Branston, W. H. M.	APO .. (Tr) (VR)	4. 3.41	
73854	Brant, E. G. ..	FO (ASD)	1. 7.40	
60834	—— H. ..	PO (O) ..	9. 2.41	
81757	Branwell, P.A.B.	PO (ASD)	5. 7.40	

Personal No.	Name.	Rank.	Seniority.	Col. No.
69807	Brash, G. M. ..	APO (Tr) (VR)	30. 4.41	
65793	—— G. T. B.	APO (Tr) (VR)	14. 4.41	
67533	—— H. ..	FO (M) ..	13. 5.41	
89715	—— W. R. B...	PO (ASD)	31.12.40	16
1094	Brash-Grant, M. H.	WAAF (ASO)	31. 8.40	
84782	Brasier, A. W.	PO (ASD)	7. 9.41	
40337	Brass, D. M. ..	FL ..	27. 4.41	
41105	—— H. J. ..	FL (E) ..	1.9.41	
87907	—— L. R. ..	PO (VSD)	9.11.40	
	—— *Sir* W. ..	AC (AAF)	7. 3.39	
44719	Brassington, A.	FO (ASD)	9. 9.40	
81516	Bratby, H. J...	PO (ASD)	5. 7.40	
83857	Bratt, R. R. A.	PO (T) (e)	9. 8.40	
1235	Braun, F. E. ..	WAAF (ASO)	6.10.40	
2046	—— M. H. ..	WAAF (ASO)	2. 6.41	
90114	—— R. P. ..	FL ..	3. 2.41	
157159	Braund, E. W.	WO ..	1. 2.39	
87960	Braunston, B. B.	PO (ASD)	26. 9.40	
86276	Brawn, E. S. ..	FO (M) ..	1.10.40	
64445	Bray, A. ..	APO (Tr) (VR)	26. 2.41	
87098	—— A. I. ..	FO (T) (S)	21.10.40	
	—— A. N. ..	PO (Ret)	17.12.32	
73855	—— C. ..	FL (ASD)	9.12.39	
237950	—— Cecil ...	WO ..	16. 4.41	
45627	—— C. S. ..	FO (ASD)	15. 5.41	21
68963	—— C. W. ..	PO (ASD)	9. 8.41	
	—— *Miss* E. J. F.	PMNS (S)	1. 5.40	
101143	—— F. G. ..	APO (ASD)	11. 7.41	
88650	—— G. E. ..	PO ..	27.11.40	
89652	—— G. N. M...	PO (ASD)	16.12.40	
75766	—— H. L. ..	FO (E) ..	10. 1.41	
61351	—— H. W. B.	PO (ASD)	21. 2.41	
	—— *Miss* I. J.	PMNS (SN)	28. 1.41	
21023	—— L. L. ..	Wg Cr (E)	11. 3.40	
37081	—— N. A. N. ..	SL ..	1.12.40	
85761	—— N. N. E.	PO (ASD)	18. 7.40	
42793	—— P. ..	FO ..	25. 5.41	
21292	—— R. J. ..	FL (A) ..	1. 6.41	
	—— W. J. ..	FO (Ret)	1.10.19	
45381	—— W. R. ..	PO (T) (e)	9. 5.41	
100457	Braybrooke, W. S.	APO (Tr) (VR)	5. 7.41	
45618	Braybrooks, J. H.	PO ..	9. 4.41	
32187	Braye, I. W. ...	SL ..	1. 9.40	
78261	Brayley F. J. ..	FO (O) ..	24. 3.41	
83176	Brayne, R. W.	PO (ASD)	7. 8.40	
66584	Brayshaw, C. E.	PO ..	15. 5.41	
64988	—— T. S. ..	PO (ASD)	25. 4.41	
	Brayton, *Miss* M. A.	PMNS (S)	17. 7.41	
81542	—— W. A. O'M. S.	FO (ASD)	11. 3.41	15
75592	Brazell, J. H. ..	FL (Met)	7.11.39	
352398	Brazier, A. C.	WO ..	1. 4.41	
45797	—— A. W. ..	FO (E) ..	11. 4.41	
348814	—— C. ..	WO ..	15. 5.40	
45965	—— J. S. ..	FO (ASD)	28. 4.41	
1370	—— M. A. ..	WAAF (ASO)	9.11.40	

Personal No.	Name.	Rank.	Seniority.	Col. No.
23327	Brazil, J. P. ..	FL (M) ..	3. 5.38	
327648	Breach, F. H.	WO ..	1. 2.41	
80077	—— W. T. ..	PO (ASD)	14.10.40	
63880	Breadner, J. L.	PO (ASD)	11. 4.41	
	Breakey, J. D.	GC ..	1.12.40	18*a*
77386	—— W. J. ..	FO (ASD)	26. 1.41	
80824	Breakspear, H.F.	FO ..	25. 4.41	
69090	Bream, W. H.	APO (Tr) (VR)	27. 3.41	
84777	Brearley, D.H.R.	FO (ASD)	1. 6.41	
	—— J. ..	—	—	
67433	Breckell, H. ..	APO (Tr) (VR)	5. 4.41	
60077	—— J. A. ..	PO (O) ..	12. 1.41	
70080	Brecknell, D.F.C.	FO (RAFO)	8.12.28	
79788	Bredin, E. C. ..	FO (ASD)	8. 2.41	
77218	—— W. E. ..	FL (ASD)	1. 9.39	
83858	Breeden, D. L.	PO (T) (S) ..	9. 8.40	
	Breedon M. G.	WAAF .. (ASO)	26.11.39	
23029	Breen, D. ..	Q (SL) ..	1. 9.39	
	—— F. W. ..	WO ..	27.10.38	
	—— J. J. ..	AC ..	20. 2.40	19
	—— *Miss* M. C.	PMNS .. (Ret)	—	
21322	—— R. P. ..	FL (A) ..	1. 9.41	
77386	—— W. J. ..	FO (ASD)	26. 1.41	
01122	Breese, G. F. ..	SL (Ret)	1. 4.18	
33379	—— H. F. D...	FO ..	17. 6.40	
33303	—— J. C. ..	FL ..	3. 9.40	
87716	Breeze, E. H. N.	PO (B) ..	11.10.40	
43233	—— F. W. ..	FF (ASD)	1. 6.41	
100858	—— T. ..	APO (Tr) (VR)	1. 5.41	
88522	Breffit, R. P. ..	PO (ASD)	21.11.40	
79301	Bremner, A. S.	FO (ASD)	18. 5.41	
85794	—— L. G. ..	PO (ASD)	9. 9.40	
70081	Bremridge, G...	FL ..	3. 9.40	
30444	—— P. A. R. ..	FL ..	3. 9.40	
76079	Brenack, H. E.	FO (T) (a)	18.11.40	
514601	Brenan, L. W.	WO ..	1. 6.41	
63142	Brend, G. C. ..	PO (ASD)	28. 3.41	
31484	Brennan, A. P.	FO (E) ..	18. 9.39	
	—— *Miss* M. ..	PMNS (SN)	23.10.40	
87484	—— V. ..	PO (ASD)	7 9.40	
	—— V. T. T. ..	—	—	7
46040	—— W. C. ..	PO (T) (e)	9. 4.41	
45792	Brent, H. B. ..	PO (ASD)	23. 4.41	
61605	Brentnall, P. ..	PO (ASD)	28. 3.41	
39651	Brereton, T.F.S.	FL ..	8.10.40	
45406	—— W. ..	PO (ASD)	6. 2.41	
70082	Bressey, P. E...	FL ..	15. 5.41	
85745	Breton, D. C. ..	FO (ASD)	29. 6.41	
89861	—— H. M. ..	PO (ASD)	3. 1.41	
39850	Brett, C. P. N.	FL ..	31. 1.41	
88493	—— G. ..	PO (B) ..	14.11.40	
83757	—— H. A. ..	FO (ASD)	27. 6.41	
88931	—— H. C. ..	PO (ASD)	6.12.40	
35088	—— J. S. ..	SL (T) (e)	1. 6.41	
75993	—— N. A. ..	FO (G) ..	27.11.40	
79293	—— R. D. ..	FO (ASD)	15.12.40	
43455	—— W. H. ..	FO (ASD)	7. 3.40	

Personal No.	Name.	Rank.	Seniority.	Col. No.
512147	Brett, W. J. ..	WO ..	1. 5.41	
61053	Brettell, E. G.	PO ..	16. 2.41	
69925	—— F. H. ..	APO (Tr) (VR)	26. 5.41	
77809	—— W. P. M.	FL (ASD)	1. 4.41	
100378	Brettle, L. ..	APO (Tr) (VR)	19. 5.41	
46215	Brew G. ..	PO (G) ..	7. 3.41	
28244	—— J.K. ..	SL (Ret) PO (ASD)	1. 8.38 2. 7.41	
73097	**—— S... ..**	**FO (ASD)**	**12. 9.39**	
65623	Brewer, A. J. ..	PO (ASD)	2. 5.41	
	—— A. W. ..	—	—	9
85338	—— C. G. ..	PO (ASD)	10. 9.40	
73098	—— C. H. ..	FL (ASD)	28. 2.41	10
73856	—— E. ..	FO (ASD)	22. 1.40	
514786	—— E. W. ..	WO ..	1. 6.41	
353408	—— H. C. E.	WO ..	1.11.40	
45818	—— H. S. ..	FO (T) (e)	13. 5.41	
74439	—— W. L. ..	FO (ASD)	26. 9.40	
213308	—— W. P. ..	WO ..	6. 8.38	
03159	Brewerton, E...	FL ..	1. 1.26	
67323	Brewin, J. L. ..	APO (Tr) (VR)	26. 2.41	
31207	**Brewis, J. F. ..**	**FO (E) ..**	**27. 6.40**	
69099	—— R. H. ..	APO (Tr) (VR)	28. 3.41	
84321	Brewster, A. J.	PO ..	24. 8.40	
65786	**—— G. D. ..**	**APO (Tr) (VR)**	**1. 4.41**	
62224	—— H.	FO (M) ..	28. 2.41	
2197	—— J. D. ..	WAAF (ASO)	28. 6.41	
85600	—— J. H. ..	FO (M) ..	17. 9.40	
44446	**Brian, N. R. ..**	**FO (ASD)**	**25. 7.41**	
862	**Briant, *Miss* B.A.**	**—**	**—**	**1020**
69724	—— C. E. ..	APO (Tr) (VR)	29. 3.41	
78926	—— E. A. R...	FO (ASD)	23.12.40	
75111	**—— G. H. ..**	**FO (A) ..**	**26.11.40**	
101297	Briars, R. ..	APO (Tr) (VR)	9. 4.41	
13040	**Brice, B. S. ..**	**FO (Ret) FL (ASD)**	**1. 4.18 1. 9.39**	
76444	**—— C. P. P. ..**	**SL (A) ..**	**1. 9.40**	
84684	—— D. A. ..	PO ..	9. 8.40	
81439	—— E. J. ..	FO (ASD)	1. 3.41	
82383	—— G. E. ..	FO (ASD)	19. 7.41	
29131	—— G. R. ..	Wg. Cr...	1. 3.41	
67862	—— H. H. W.	APO (Tr) (VR)	13. 3.41	
60529	—— J. C. ..	PO ..	3.12.40	
11138	**—— J. C. ..**	**SL (A) ..**	**.12.40**	
67458	—— J. N. L. ..	APO (Tr) (VR)	10. 4.41	
45794	—— R. ..	PO (ASD)	4. 4.41	
77628	Brickell, R. C.	PO (ASD)	15. 2.40	
349243	Bricknell J. P.	WO ..	1. 3.40	
	—— L. ..	PO ..	3. 9.39	
00699	Brickwood, *Sir* R. R.	FL (B) ..	1. 9.40	
11006	Briddon, A. J.	Wg. Cr.(E)	1. 1.37	
43649	Briden, S. G. ..	FO (T)(e)	14. 3.40	
84152	Bridge, A. J. ..	PO (ASD)	17. 8.40	
77724	—— D. W. ..	FO (ASD)	26. 2.41	
65883	—— F. ..	APO (Tr) (VR)	1. 5.41	
81758	—— G. ..	FO (T) (e)	5. 7.41	
80088	—— J. D. ..	PO ..	23. 4.41	
64294	—— L. H. E.	PO (O) ..	24. 3.41	

Personal No.	Name.	Rank.	Seniority.	Col. No.
	Bridgeman, S. J. S.	—	—	5 105
31118	**Bridger, A. W.**	**FL (ASD)**	**4. 9.40**	
66146	—— C. ..	APO (Tr) (VR)	1. 2.41	
351331	—— F. ..	WO ..	1. 5.41	
	—— *Miss* R. L.	—	—	14
42740	**—— J. W. E...**	**PO ..**	**18. 5.40**	
72570	**Bridges, B. B...**	**FL(M) ..**	**7. 3.40**	
83510	**—— B. S. ..**	**PO (E) ..**	**27. 9.40**	
45644	—— G. H. ..	PO ..	7. 2.41	
66494	—— G. M. ..	PO ..	11. 5.41	
85295	—— H. G. ..	PO B) ..	5. 9.40	
10025	**—— H. P. ..**	**SL (E) ..**	**29. 8.39**	
83511	**Bridges, J. G...**	**FO (E) ..**	**18. 4.41**	
	Bridgette, I.D.K.	—	—	201
83182	**Bridgewater, G. T.**	**PO (ASD)**	**8. 8.40**	
60149	**—— T. H. ..**	**FO (T) (S)**	**16.12.40**	
37667	**Bridgman, A. O.**	**FL ..**	**24. 3.40**	
62897	Bridgstock, W.	APO (Tr.) (VR)	26. 3.41	
77892	**Bridgwood, W. A.**	**FL (M) ..**	**5. 3.41**	
44602	**—— W. ..**	**PO (O) ..**	**21. 8.40**	
	Bridle, *Miss* C. E. R.	PMNS (S)	12. 2.40	
36267	**Bridson, A. ..**	**PO ..**	**13. 4.40**	
08239	Brie, R. A. C...	FL ..	10.10.40	
2029	Briercliffe, M.	WAAF (ASO)	14. 6.41	
67341	Brierley, A. ..	APO (Tr) (VR)	7. 3.41	
66331	—— D. ..	APO (Tr) (VR)	27. 3.41	
	—— W. ..	—	—	8
86764	**Brigers, I. H. ..**	**PO ..**	**6. 6.40**	
42794	**Brigg, B. T. ..**	**PO ..**	**18.5.40**	
68316	Briggs, A. E.	PO (ASD)	13. 8.41	
250429	**—— A. J. ..**	**WO ..**	**1. 1.39**	
1207	—— A. L. ..	WAAF (ASO)	21. 9.40	
62092	—— A. R. ..	PO (ASD)	17. 3.41	
42794	—— B. T. ..	PO ..	18. 5.41	
82832	—— C. A. ..	FO (ASD)	25. 7.41	
23278	**—— C. F. R. ..**	**SL (M) ..**	**8. 4.41**	
89803	—— C. F. S. St. J.	PO ..	1.12.40	
45465	—— D. A. ..	PO ..	26. 2.41	
87762	—— D. V. ..	PO (T) (S)	25.10.40	
	—— E. F. ..	GC (Ret)	1. 1.22	
73857	—— Everett F.	FL (ASD)	23. 5.41	
76097	—— E. G. ..	FO (E) ..	9.11.40	
86767	**—— E. H. ..**	**FO (ASD)**	**27. 6.41**	
101615	—— F.	PO (ASD)	18. 7.41	
78788	—— F. A. ..	FO (ASD)	22. 1.41	
88621	—— G. D. S. ..	FO (M) ..	26.11.40	
45270	—— G. H. ..	PO ..	23. 1.41	
	—— H. ..	—	—	22*a*
69179	—— Harold ..	APO (Tr) (VR)	28. 4.41	
73801	—— J. ..	FL (Met)	14. 9.39	
74062	—— J. B. ..	FO (ASD)	15. 8.40	
68278	—— J. E. ..	PO (ASD)	13. 8.41	
2228	—— J. H. P. ..	FO (B) ..	27. 6.41	
90513	—— J. J. ..	FL (B) ..	1. 9.40	

Personal No.	Name.	Rank.	Seniority.	Col. No.
60330	Briggs, J. L. ..	PO ..	15.12.40	
100211	—— J. N. ..	PO (ASD)	20. 8.41	
0031	—— L. R ..	Wg. Cr. ..	1. 3.40	
1427	—— M. E. ..	WAAF (ASO)	30.11.40	
1946	—— M. K. ..	WAAF (ASO)	19. 5.41	
79751	—— P. S. E. ..	PO (O) ..	2. 6.40	
43312	—— R. D. ..	FL (T) (e)	3. 4.41	
336426	—— S. J. ..	WO ..	15.10.35	
64195	—— W. ..	APO (Tr) (VR)	17. 4.41	
60890	Brigham, G.C.L.	PO (ASD)	7. 2.41	
76002	Brighouse, E. C.	FO (G) ..	27.11.40	
23375	Bright, E. B. ..	FL (M) ..	9. 1.40	
89197	—— G. S. ..	PO (ASD)	30.12.40	
67597	—— John A. ..	PO ..	15. 5.41	
85319	—— J. A. ..	PO (ASD)	21. 8.40	
46050	—— J. L. ..	APO (T) (e)	29. 5.41	
85322	—— J. W. ..	PO (ASD)	23. 8.40	
75738	—— R. E. ..	FO (ASD)	6.11.40	
90704	—— T. B. ..	FL (B) ..	1. 6.41	
41250	—— V. M. ..	FO ..	3. 9.40	
76266	Brightman, C. St. L.	FO (B) ..	8. 9.40	
	—— *Miss* G. M.	PMNS (S)	3. 2.41	
90073	Brightmore, A. G. P.	FL (T) (S)	1.11.40	
84116	Brighton, W. H.	FO (ASD)	26. 4.41	
	Brightwell, G. A.	—	—	25c
29003	Brighty, W. J.	FL ..	1. 9.39	
1487	Brigstocke, L. M.	WAAF (ASO)	1. 1.41	
73099	Brill, C. C. ..	FO (Ad)	7. 9.39	
	—— C. H. ..	GC ..	1. 9.41	
359168	Brimfield, L. ..	WO ..	15. 5.40	
69524	Brims, W. M. ..	FO (ASD)	6. 5.41	
515775	Brind, A. R. ..	WO ..	1. 5.41	
68668	Brindle, T. W.	FO (M) ..	3. 6.41	
42969	Brindley, A. ..	FO (G) ..	17. 1.41	
102771	—— E. ..	APO (ASD)	28. 5.41	
76997	—— G. H. ..	FO (ASD)	29.12.40	
83819	Brinkman, C. ..	FO (ASD)	26. 4.41	
40338	Brinsden, F. N.	FL ..	27. 3.41	
41369	—— W D. ..	FO ..	3. 9.40	
72571	Brinton, D. H.	Wg. Cr. (M)	1. 6.41	
91183	—— J. F. C. ..	FO (ASD)	6. 9.39	
85935	—— R. H. ..	PO ..	25. 9.40	
84338	Brisbane, G. M.	PO (O) ..	21. 8.40	
45480	—— G. W. ..	FO (ASD)	1. 6.41	
	Briscoe, A. ..	GC (M) ..	1.12.40	154
89851	—— H. M. ..	PO (ASD)	27.11.40	
42795	—— R. R. ..	FO ..	27. 4.41	
38053	—— *Rev. R. W.*	Ch (SL) ..	13. 7.37	
70084	—— W. W. ..	FL ..	14.10.40	
13211	Brister, A. J. ..	Wg. Cr. (T) (S)	1. 9.40	
89602	—— J. S. ..	PO ..	29.12.40	
410667	Bristow, A. ..	WO ..	1.10.38	
101502	—— A. N. ..	PO ..	27. 6.41	
83512	—— A. T. ..	PO (E) ..	27. 9.40	
88418	—— C. W. S...	PO ..	5. 1.41	
32116	—— F. B. ..	SL ..	1. 6.39	
2433	—— H. M. ..	WAAF (ASO)	4. 8.41	

Personal No.	Name.	Rank.	Seniority.	Col. No.
89053	Bristow, J. F....	PO ..	17.12.40	
78860	—— P. H. R. ..	FO ..	28. 4.41	
342743	—— P. J. ..	WO ..	1. 3.40	
81673	—— P. M. ..	FO ..	2. 5.41	
89896	—— W. H. ..	PO (ASD)	10. 1.41	
80914	Bristowe, L. G.	FO (ASD)	26. 2.41	
1125	Britain, D. H...	WAAF (ASO)	12. 8.40	
85704	—— L. D. ..	APO (G)	30.11.40	
84153	Britnell, A. V.	PO (ASD)	17. 8.40	
85630	—— *Rev.* F. J. E.	Ch. (SL) ..	16. 9.40	
72200	—— F. J. S. ..	FO (E) ..	10.11.39	21a
81798	—— R. A. V...	PO (ASD)	8. 7.40	
61726	Britnor, L. E...	APO (Tr) (VR)	28. 2.41	
05247	Brittain, R. E. G.	Wg. Cr.	1. 9.41	
159783	—— W. ..	WO ..	1. 3.40	
64405	Brittain-Cain, L.	PO (ASD)	16. 5.41	
45906	Brittan, J. R.	PO (T) (a)	20. 5.41	
80787	Britten, H. P...	FO (D) ..	11. 6.40	
101004	Brittlebank, G.F.	PO ..	12. 5.41	
24222	Britton, A. F. ..	Wg. Cr. ..	1. 9.40	
23185	—— A. P. ..	FL (D) ..	29. 1.37	
73592	—— C. E. ..	Wg. Cr. (MET) (VR)	13. 6.39	9
	—— E. A. C. ..	G.C. ..	1. 6.41	
73110	—— F. R. ..	FO (ASD)	8. 9.39	
86055	—— G. D. ..	PO (ASD)	25. 9.40	
81759	—— J. N. ..	PO (ASD)	—	
68140	—— J. P. N. ..	PO ..	29. 5.41	
69180	—— R. ..	APO (Tr) (VR)	28. 4.41	
64223	Britton-Harvey, A. W.	PO (A) .	12. 7.41	
73566	Broackes-Carter, B. P.	FO (T) (e)	6.9.39	
101774	Broad, C. L. ..	APO (E)	4. 6.41	
88425	—— C. T. ..	PO ..	6.11.40	
89113	—— D. ..	PO (ASD)	11.11.40	
21008	—— E. H. ..	SL (E) ..	1. 6.40	
26174	—— H. P. ..	Wg. Cr.	1. 6.41	
81430	—— J. R. ..	FO (B) ..	24. 6.41	
102748	—— J. S. ..	APO (ASD)	19. 6.41	
42188	—— R. C. W...	FO ..	9.12.40	
88932	—— R. L. ..	PO (ASD)	6.12.40	
64698	Broadbelt, C. C.	APO (Tr) (VR)	21. 4.41	
90707	Broadbent, R...	FO (B) ..	3. 9.40	
78205	—— S... ..	FO (T) (e)	29. 3.41	
84062	—— T. E. ..	FO (ASD)	26. 6.41	
69324	—— W. D. ..	APO (Tr) (VR)	20. 5.41	
03161	Broadberry, E. W.	Wg. Cr. (T) (e)	1. 4.37	
80881	Broader R. K.	FO (ASD)	23. 3.41	
64013	Broadhead, L. V.	APO (Tr) (VR)	1. 2.41	
88359	—— R. ..	PO (A) ..	4. 1.41	
78091	—— R. M. ..	FO ..	28. 6.41	
78097	—— S... ..	FO (B) ..	1. 2.41	
78527	Broadhurst, A.E.	FO ..	1. 4.41	
344600	—— E. W. ..	WO ..	1. 5.41	
74302	—— G. ..	FO (A) ..	28.10.40	
24035	—— H. ..	Wg. Cr. ..	1. 6.40	
63438	—— J. C. ..	PO ..	3. 4.41	
100548	—— L. ..	PO ..	23. 4.41	

Personal No.	Name.	Rank.	Seniority.	Col. No.
87659	Broadley, A. B.	PO ..	2.11.40	
79694	—— K. ..	FO (ASD)	17. 1.41	12
88222	—— O. La F.	PO ..	5.11.40	
40205	Broadsmith, H. E.	FL ..	23. 4.41	
31384	Broadway, G. B.	FL (E) ..	1. 9.41	
20117	Brock, A. ..	SL ..	1. 7.37	
70085	—— A. T. ..	FO ..	11.10.39	
508432	—— A. W. ..	WO ..	1.11.40	
510	—— B. A. ..	WAAF (ASO)	9. 3.40	
78637	—— B. De L...	FO (ASD)	8. 4.41	
45518	—— C. W. M.	APO (ASD)	21. 2.41	
	—— H. Le M.	AC (Ret)	1. 7.31	
43578	—— H. W. ..	FO (T) (e)	14. 3.40	
61428	—— J. McN. ..	PO (E) ..	16. 5.41	
87316	Brockbank, C. A.	FO (M) ..	25.10.40	
02064	—— C. J. ..	FL (Ret)	1.11.19	
82735	—— J. A. ..	PO (O) ..	28. 7.40	
69646	—— N. I. ..	APO (Tr) (VR)	1. 2.41	
62779	Brockes, F. A. W.	PO (ASD)	18. 4.41	
72743	Brocket J. S...	FL (M) ..	4. 4.40	
	Brocklebank, N. S.	—	—	20
77666	—— R. ..	FO (ASD)	29.10.40	
60101	Brocklehurst, D.	PO ..	10. 1.41	
73657	Brocklesby, D. L.	FO (ASD)	9. 9.39	
03162	Brockman, F.G.	WC (CC)	1.12.39	
78350	Brochway, J.B.S.	FO ..	17. 4.41	
05257	Broderick, R. S.	FO (Ret)	10. 4.20	
72353	Brodie, A. R. ..	FL (E) ..	1. 3.41	25
586	—— E. J. C. ..	WAAF (ASO)	27. 4.40	
88640	—— *Rev.* I. ..	Ch (SL) ..	10.12.40	
	—— I. E. ..	GC ..	1. 6.41	
37621	—— I. M. ..	FO ..	6. 7.38	
87254	—— J. ..	PO (ASD)	26.10.40	
2262	—— M. S. M.	WAAF .. (ASO)	12. 7.41	
41662	—— P. G. ..	FO ..	23. 9.40	
510588	—— R. P. ..	WO ..	1. 5.41	
1030	Brodie Thomas, D. G.	WAAF (ASO)	7. 8.40	
66071	Brodrick, I. L.	PO (ASD)	9. 5.41	
	Brogan, *Miss* S. E.	PMNS(SN)	12. 7.40	
100433	Brogden, A. W.	APO (Tr) (VR)	3. 6.41	
73700	—— T. W. E...	FL (ASD)	20.12.40	
34141	Brolly, J. B. ..	SL ..	1. 9.40	
85554	Bromage, H. ..	PO (A) ..	2.11.40	
	Bromet, G. R...	AC ..	1. 1.33	
84450	Bromfield, J. H.	PO (ASD)	19. 8.40	
89598	Bromham, J. W. T.	PO ..	3.12.40	
67664	Bromiley, J. L.	PO ..	25. 5.41	
40782	Bromley, C. W.	FL ..	1. 2.41	
68470	—— F. S. ..	APO (Tr) (VR)	28. 3.41	
73101	—— H. E. ..	FO (ASD)	7. 9.39	
64224	—— H. L. ..	APO (A)	18. 4.41	
72354	—— J. F. ..	FL (M) ..	25. 8.39	
33158	—— N. B. R...	SL ..	1. 9.40	

Personal No.	Name.	Rank.	Seniority.	Col. No.
80587	Bromley-Davenport, E.	FO (ASD)	16. 3.41	
	—— *Sir* W. ..	Hon. AC (AAF)	5. 4.38	
	Brook, A. W. J.	—	—	20*a*
2001	—— B. A. ..	WAAF (ASO)	2. 6.41	
62484	—— C. A. ..	APO (Tr) (VR)	1. 2.41	
76154	—— *Rev.* D. G.	Ch. (SL)	1.12.39	
100750	—— G. A. ..	APO (ASD)	4. 7.41	
75227	—— G. R. C. ..	FL (ASD)	1. 9.39	
82827	—— G. S. ..	FO (ASD)	24. 7.41	
83330	—— H. ..	PO (T) (e)	2. 8.40	
9976	—— J. ..	WO ..	1. 3.40	
89979	—— L. T. ..	PO (T) (a)	29.10.40	
80600	—— T. R. F. ..	FO (ASD)	17.12.40	
	—— W. A. D.	GC ..	1. 9.41	
	Brooke, A. F. ..	SL (Ret)	1. 1.25	
37959	—— B. ..	FL ..	3. 9.40	
79035	—— Bertram ..	FO (T) (S)	4. 5.41	
101295	—— C. F. ..	APO (Tr) (VR)	8. 4.41	
90588	—— E. J. S. L.	Wg. Cr. (B)	1. 9.40	
84353	—— H. L. ..	FO (ASD)	27. 6.41	
357015	—— H. L. ..	WO ..	1. 3.41	
	—— J... ..	WAAF (ASO)	24.10.39	
	—— J... ..	PO ..	—	24*a*
80518	—— J. A. H. ..	PO (E)	24. 7.40	24*a*
73630	—— J. B. R. ..	FO ..	26. 3.40	
02066	—— J. C. ..	SL ..	1. 1.27	
76421	—— J. N. H. ..	FL (T) (e)	21. 8.40	
	—— K. G. ..	GC (Ret)	30. 6.23	
17141	—— L. H ..	FL (RAFO)	14. 5.30	
		FL (ASD)	1. 9.39	
75515	—— R. F. J. ..	FO (ASD)	6. 9.40	
84603	—— W. E. ..	PO (A)	11.10.40	
84458	—— W. S. R...	PO (ASD)	26. 8.40	
75209	Brooke-Beer, R. C. A.	FL (ASD)	1. 9.39	
102333	Brooke-Mills, H.	APO (ASD)	1. 8.41	
	Brooke-Popham, *Sir* R.	ACM	1. 1.35	
	Brooke-Smith, L. A., *Capt.*	—	—	8*a*
44519	Brooke-Taylor, W. M.	PO ..	7. 9.40	
17396	Brooker, A. V.	WO ..	5. 8.38	
73568	—— J... ..	FL (ASD)	13.12.39	
590095	—— J. A. ..	WO ..	1. 2.41	
82072	—— J. A. W...	FO (ASD)	14. 6.41	
68218	—— J. H. P...	PO (ASD)	23. 5.41	
39931	—— R. E. P...	FL ..	5. 1.41	
100353	Brookes, A. ..	APO (Tr) (VR)	12. 5.41	
100723	—— A. L. D.	APO (ASD)	30. 6.41	
17155	—— D. S. ..	Wg. Cr.	1. 1.40	
68302	—— E. ..	PO (ASD)	6. 8.41	
79582	—— E. H. G. ..	PO ..	15. 6.40	
77468	—— F. ..	FO ..	10. 2.41	
46238	—— H. C. ..	APO (T) (e)	3. 6.41	
16137	—— H. H. ..	Wg. Cr.	1. 1.40	
46242	—— J. A. ..	PO (ASD)	19. 6.41	
67678	—— J. F. ..	PO ..	29. 5.41	
81078	—— M. A. ..	FO (T) (s)	30. 5.41	
63521	—— T.	APO (Tr) (VR)	1. 2.41	
63681	Brookhouse, E. W.	APO (Tr) (VR)	8. 4.41	

Personal No.	Name.	Rank.	Seniority.	Col. No.
37444	Brooking, H. G. L. A.	FO (E)	15. 4.40	
101649	—— J. H. P. ..	APO (ASD)	18. 7.41	
90881	—— M. .	FO (B) ..	7. 9.40	
83714	Brooks, A. J. ..	FO ..	11. 7.41	
364473	—— Alfred J.	WO ..	1. 6.40	
66764	—— C. ..	APO (Tr) (VR)	4. 3.41	
	—— C. E. P.	—	—	9
39707	—— D. B. ..	FL ..	15.10.40	
42299	—— D. F. ..	PO ..	9. 3.41	
42190	—— D. R. W.	FO ..	9.12.40	
83665	—— E. B. ..	PO ..	3.11.40	
83859	—— E. F. ..	PO (T) (e)	9. 8.40	
37378	—— E. J. ..	SL ..	1. 6.41	
68980	—— F. P. ..	APO (Tr) (VR)	1. 2.41	
77828	—— F. S. ..	FO (ASD)	3. 3.41	
45512	—— H. ..	PO (ASD)	18. 3.41	
67804	—— Harry ..	APO (Tr) (VR)	1. 2.41	
81817	—— H. F. W.	FO (ASD)	1. 3.41	
76251	—— H. H. ..	FO (B) ..	20. 9.40	
45782	—— H. R. ..	PO (T) (s)	3. 3.41	
77796	—— J. A. ..	PO (ASD)	6.12.39	
100867	—— J. W. ..	APO (Tr) (VR)	7. 5.41	
75894	—— P. M. ..	FL (ASD)	4. 5.41	
67190	—— R. ..	PO (ASD)	23. 5.41	
85446	—— R. A. ..	PO (E)	25.11.40	
79625	—— R. L. ..	FO (T) (s)	25. 5.41	
	—— T. F. ..	— ..	—	25b
330476	—— T. H. ..	WO ..	15. 5.40	
89716	—— T. J. ..	PO (ASD)	31.12.40	
77257	—— V. P. ..	FO (ASD)	17.11.40	
65341	—— W. E. ..	APO (Tr) (VR)	28. 4.41	
335314	—— W. H. ..	WO ..	1.10.40	
39932	—— W. T. ..	FL ..	18. 2.41	
85854	—— W. V. ..	FO (ASD)	26. 1.41	
335663	Broom, H. W...	WO ..	1. 3.39	
	—— R. L. ..	—	—	201
64898	—— W. H. ..	PO (O) ..	3. 5.41	
65203	Broome, E. S...	APO (Tr) (VR)	16. 4.41	
101629	F. C. G. ..	APO (ASD)	7. 7.41	
350397	—— H. F. ..	WO ..	12. 1.40	
06234	Broomfield, A. J. E.	FL (Ret)	1. 1.26	
358950	—— C. T. ..	WO ..	1.11.40	
2135	—— V. ..	WAAF (ASD)	21. 6.41	
66304	Broomhall, C.	APO (Tr) (VR)	22. 3.41	
10729	Broomham, E...	WO ..	3.10.38	
61634	Broomhead, C.N.	APO (Tr) (VR)	1. 2.41	
344462	—— R. W. ..	WO ..	1. 3.41	
39708	Brotchie, G. F.	FL ..	3. 9.40	
91217	—— W. D. ..	FO (B) ..	15. 4.40	
33021	Brotherhood, W. R.	Wg. Cr.	1. 3.41	18a
37668	Brothers, P. M.	FL ..	3. 9.40	
90673	Brotherstone, T. S.	FO ..	6.10.40	
362841	Brotherton, C.	WO ..	1. 6.41	
65687	—— F. F. ..	PO (ASD)	13. 5.41	
72464	Brotherton-Ratcliffe, G.	FL ..	18. 4.41	
74664	—— J... ..	FO ..	3.10.40	
39454	Brough, J. F. P.	FL ..	3. 9.40	
	Broughall, H. S.	GC ..	1. 9.40	
32001	Brougham, R.K.	Wg. Cr.	1. 3.41	
63366	Broughton, A. C.	PO (A)	31. 5.41	
75264	—— A. D. ..	FL (ASD)	1. 9.39	
81587	—— A. D. D...	FL (M) ..	2. 7.40	
26255	—— C. ..	Wg. Cr.	1. 9.41	
949196	—— Cyril ..	WO ..	3. 2.40	
82722	—— J. du V...	PO (O) ..	14. 7.40	
40884	—— J. H. S. ..	FO ..	3. 9.40	
87763	—— N. W. ..	PO (ASD)	25.10.40	
100833	Broun Lindsay, G. H. M.	APO (Tr) (VR)	4. 4.41	
73102	Brousson, R. H. C.	FO (ASD)	7. 9.39	20
40339	Brown, A. ..	FL ..	27. 3.41	
102068	—— Arthur ..	PO ..	27. 4.41	
353402	—— A. ..	WO ..	1.12.39	
564098	—— Albert ..	WO ..	1. 4.41	
100354	—— Alexander	APO (Tr) (VR)	12. 5.41	
80843	—— Arthur ..	FO (O) ..	9. 5.41	
64128	—— A. ..	APO (Tr) (VR)	15. 3.41	
102672	—— Alec ..	APO (ASD)	25. 7.41	
66686	—— Alwin ..	APO (Tr) (VR)	1. 2.41	
80015	—— A. A. ..	FO (ASD)	1. 7.40	
63290	—— A. B. F...	APO (Tr) (VR)	17. 2.41	
37033	—— A. C. ..	SL ..	1. 9.40	
	—— A. E. ..	—	—	7
81560	—— A. E. ..	FO (A) ..	20. 7.41	
68919	—— A. F. H.	PO (ASD)	20. 8.41	
90986	—— A. G. ..	FO (B) ..	15. 4.40	
84166	—— Angus G.	PO (ASD)	19. 8.40	
31119	—— A. H. ..	FL (E) ..	4. 9.40	
73103	—— A. H. ..	FO (ASD)	7. 9.39	
76256	—— A. H. ..	FO (B) ..	5. 2.41	
74946	—— A. H. S. ..	FL (G) ..	6.11.39	
14191	—— A. J. ..	Wg. Cr. (M)	1. 7.33	
83825	—— Alfred J...	FO (ASD)	29. 7.41	
89431	—— Alfred John	PO (ASD)	22.11.40	
100943	—— A. James	APO (Tr) (VR)	7. 6.41	
61635	—— A. L. ..	APO (Tr) (VR)	1. 2.41	
37717	—— A. M. ..	FL ..	3. 9.40	
61007	—— A. McK...	PO ..	27.11.40	
77784	—— A. R. ..	FO ..	7. 3.41	
886071	—— A. T. ..	WAAF ..	—	
	—— *Rev.* A. W.	Ch. (Ret)	2. 9.23	
78744	—— A. W. ..	FO (G) ..	1. 6.41	
44280	—— A. W. S...	PO (T) (e)	16. 5.40	
449	—— B. T. ..	WAAF (ASD)	10. 2.40	
41548	—— B. W. ..	FO ..	3. 9.40	
	—— C. A. ..	—	—	6
65267	—— C. B. A...	APO (Tr) (VR)	25. 4.41	
83303	—— C. D. ..	PO ..	30.11.40	
75112	—— C. E. ..	FO (A) ..	5.10.40	
61276	—— C. F. A. ..	PO ..	16. 2.41	
43747	—— C. G. ..	FO (ASD)	2. 5.40	

Personal No.	Name.	Rank.	Seniority.	Col. No.
81838	Brown, C. H. C.	FO (ASD)	15. 7.41	
68295	—— C. J.	PO (ASD)	13. 8.41	
73104	—— C. L. M. ..	FO (ASD) / EO ..	7. 9.39 / —	102
63163	—— C. P. ..	GC (T) (S)	1. 9.40	
86140	—— C. S. ..	PO (ASD)	4.10.40	
101587	—— C. T. ..	PO ..	23. 7.41	
43526	—— C. V. ..	FO (G) ..	21. 2.41	
87908	—— C. W. A...	PO (ASD)	9.11.40	
80519	—— D... ..	FO (E)	24. 7.41	
101276	—— David ..	APO (Tr) (VR)	7. 3.41	
68872	—— D. D. ..	PO (ASD)	13. 6.41	
64288	—— D. E. W...	PO ..	22. 2.41	
37933	—— D. F. H...	FO ..	18. 2.39	
68946	—— D. G. ..	PO (ASD)	9. 8.41	
68804	—— D. J. ..	PO ..	17. 6.41	
21323	—— D. L. R. ..	O (A) ..	31. 7.40	
72067	—— D. M. ..	FL (M) ..	23. 9.39	
77917	—— D. S. ..	FO ..	10. 3.41	
86662	—— D. W. ..	PO ..	9.10.40	
21227	—— D. W. J...	SL (A) ..	1. 9.41	
102143	—— E. ..	PO ..	26. 7.41	
355946	—— E. A.	WO ..	1.12.40	
70088	—— E. C. ..	FL ..	3. 9.39	
80882	—— Edward C.	FO (T) (e)	14. 6.41	
86938	—— Ernest C.	PO (ASD)	18.10.40	
102370	—— Ernest Cecil	APO (Tr) (VR)	9. 4.41	
67239	—— E. C. ..	PO (ASD)	3. 6.41	
1936	—— E. D. ..	WAAF (ASO)	10. 5.41	
45466	—— E. E. ..	PO ..	27. 1.41	
41777	—— E. H. ..	FO ..	25.11.40	
67142	—— E. H. ..	PO (ASD)	16. 5.41	
73858	—— E. J. N. ..	FO (ASD)	5. 1.40	
344693	—— E. L. ..	WO ..	1. 1.41	
61216	—— E. P. S...	PO ..	15. 1.41	
78224	—— E. R. ..	FL (M) ..	19. 3.41	
60891	—— E. Record	PO (ASD)	7. 2.41	12
35408	—— E. S. ..	FO (ASD)	11. 1.40	
90839	—— E. S. ..	FO (B) ..	18. 8.40	
65884	—— E. S. ..	APO (Tr) (VR)	1.5. 41	
2235	—— E. S. ..	WAAF (ASO)	30. 6.41	
40074	—— E. W. ..	FL ..	12. 2.41	
79175	—— F. ..	FO ..	19. 5.41	
	—— F. ..	WO ..	30. 9.39	
66942	—— Frederick	APO (Tr) (VR)	4. 4.41	
102470	—— Fred ..	APO (Tr) (VR)	25. 6.41	
78680	—— F. C. ..	PO (G) ..	15. 5.40	
64367	—— Fred ..	PO (ASD)	15. 4.41	
357998	—— F. E. ..	WO ..	1.11.40	
350919	—— F. G. ..	WO ..	1. 3.40	
590264	—— F. S. ..	WO ..	1. 2.41	
30059	—— F. W. ..	FL ..	1. 7.38	
68240	—— F. W. ..	FO (RAFO) / FL (ASD)	12. 9.19 / 1. 9.39	
81963	—— G. ..	FO (ASD)	7. 3.40	
356589	—— George ..	WO ..	1.11.40	
590472	—— G. ..	WO ..	1. 6.41	
39851	—— George A.	FL ..	10.12.40	
70089	—— Godfrey A.	FL ..	3. 9.40	
	—— G. C. ..	—	—	6

Personal No.	Name.	Rank.	Seniority.	Col. No.
81683	Brown, George C.	FO (O) ..	30. 6.41	
67504	—— G. C. P. ..	APO (Tr) (VR)	5. 5.41	
341922	—— G. F. ..	WO ..	22. 5.39	
62485	—— G. F. P. ..	APO (Tr) (VR)	1. 2.41	
101015	—— G. Henry	PO ..	10. 6.41	
90752	—— G. H. ..	FO (B) ..	9.12.39	
82447	—— G. Hale ..	FO (ASD)	22. 7.41	
102321	—— G. Harold	APO (ASD)	18. 7.41	
78146	—— G. McM.	FO (B) ..	15. 2.41	
30050	—— G. R. ..	FL ..	1. 7.38	
45420	—— G. R. ..	PO ..	8. 3.41	
09206	—— G. S. ..	FL (RAFO)	1.12.33	
66789	—— G. S. ..	APO (Tr) (VR)	13. 3.41	
45022	—— G. T. ..	PO (T) (e)	4.11.40	
86222	—— G. W. ..	PO (ASD)	27. 8.40	
101650	—— G. W. ..	APO (ASD)	18. 7.41	
78504	—— H. ..	FO (B) ..	28.12.40	
87813	—— Harry ..	PO (ASD)	1.11.40	
102488	—— H. A. ..	APO (Tr) (VR)	3. 7.41	
78608	—— H. B. ..	PO (ASD)	17. 4.40	
86063	—— H. C. ..	PO (ASD)	27. 9.40	
	—— *Miss* H. C.	PMNS (SN)	5. 2.41	
358789	—— H. C. D.	WO ..	1. 4.41	
102098	—— H. E. ..	PO ..	18. 7.41	
23355	—— H. H. S...	FL (M) ..	2. 5.38	
03164	—— Henry J.	SL (E) .. / FL (Ret)	1. 6.40 / 1. 7.27	
213747	—— Herbert James	WO ..	16. 8 37	
13200	—— Herbert John	FL ..	1. 7.31	24*b*
67066	—— H. L. ..	PO ..	15. 5.41	
37060	—— H. L. I. ..	SL ..	1. 9.40	
	—— H. M. K...	GC ..	1.11.38	
	—— H. O. ..	FL (Ret)	1. 1.26	
80661	—— Herbert O.	FO (ASD)	28. 4.41	
44339	—— H. P. ..	FO (ASD)	14. 3.41	
100099	—— H. W. ..	APO (T) (S)	20. 6.41	
	—— *Miss* J. ..	PNNS (SN)	7. 1.41	
84952	—— J... ..	PO ..	7. 9.40	
78073	—— J. ..	FL (M) ..	12. 3.41	
590500	—— J. ..	WO ..	1. 4.41	
83331	—— J. A. C. ..	PO (T) (e)	2. 8.40	
29060	—— J. A. S. ..	SL ..	1.10.38	
509357	—— J. B. ..	WO ..	1.10.40	
40287	—— J. C. R...	FL ..	27. 6.41	
102071	—— J. E. ..	PO ..	31. 5.41	
35253	—— J. E. ..	FL (T) (e)	8. 4.41	
590082	—— J. E. ..	WO ..	15. 3.41	
46240	—— J. E. ..	PO (ASD)	28. 5.41	
45467	—— J. F. ..	FO (T) (S)	30. 1.41	
69905	—— J. F. ..	APO (Tr) (VR)	20. 5.41	
44181	—— J. G. ..	FO ..	14. 7.41	
62996	—— J. G. ..	APO (Tr) (VR)	31. 3.41	
60572	—— J. Gibb ..	PO ..	26. 1.41	
72572	—— J. G. L.	SL (M) ..	1. 9.41	
86262	—— James H.	PO (E) ..	25.11.40	
27076	—— J. H. ..	SL ..	1. 9.41	
73610	—— J. Harwood	FO (ASD)	3. 9.39	
43955	—— J. Hardie	FO ..	1. 7.41	
61636	—— J. H. ..	APO (Tr) (VR)	1. 2.41	

Personal No.	Name.	Rank.	Seniority.	Col. No.
87224	Brown, Joseph H.	PO (ASD)	21.10.40	
65082	—— J. H. ..	APO (Tr) (VR)	1. 2.41	
1095	—— J. I. ..	WAAF (ASO)	31. 8.40	
79712	—— J. J. ..	FO (E)	24. 7.41	
84513	—— John J. ..	PO (ASD)	30. 8.40	
23414	—— J. L. ..	FL (M) ..	30. 8.39	
74440	—— John L. ..	PO (ASD)	12.10.39	
	—— J. McL. ..	—	—	
75113	—— J. M. ..	FO (A)	26.11.40	
941	—— J. M. ..	WAAF (ASO)	3 8.40	
64484	—— J. M. ..	APO (Tr) (VR)	5. 4.41	
90202	—— *Rev.* J. R.	Ch. (SL)..	26. 8.39	
21038	—— J. R. ..	Wg. Cr. (E)	11. 3.40	24*a*
18026	—— J R. ..	SL (T) (S)	1. 3.41	
100308	—— J. R. ..	APO (Tr) (VR)	29. 4.41	
35001	—— J. T. ..	Wg. Cr. (T) (e)	1. 9.41	
82321	—— J. V. ..	PO (T) (s)	12. 7 40	
79775	—— J. V. S. ..	FO (T) (a)	1. 6.41	
73105	—— J. W. ..	FO (ASD)	21. 9.39	
65342	—— J. W. J. ..	APO (Tr) (VR)	28. 4.41	
83934	—— John W...	PO (ASD)	19. 8.40	
358736	—— J. William	WO ..	1.12.40	
68168	—— K. ..	PO ..	29. 5.41	
88982	—— K. C. ..	PO (T) (s)	10.12.40	
	—— K. K. ..	FO (RAFO)	7. 5.30	
1640	—— K. M. ..	WAAF (ASO)	26. 2.41	
64337	—— L. C. ..	PO (ASD)	6.12.40	
26197	—— L. F. ..	Wg. Cr.	1. 3.41	
43396	—— L. G. ..	FO (ASD)	7. 3.40	
74063	—— L. H. ..	FO (ASD)	19. 9.40	
45641	—— L. J.	PO ..	1. 5.41	
	—— L. O. ..	GC ..	1. 1.39	151
06238	—— L. R. L.	SL (E) ..	1. 6.40	
22105	—— L. S. T.	FL ..	3. 1.41	
64305	—— Logie W...	PO ..	13. 4.41	
74771	—— L. W. ..	PO (T) (S)	28. 9.39	
66618	—— L. W. ..	PO (B) ..	28. 4.41	
356100	—— M. ..	WO ..	1.11.40	
64751	—— M. A. ..	PO (E) ..	4. 7.41	
521	—— M. A. L. ..	WAAF (ASO)	16. 3.40	
	—— *Miss* M. C.	PMNS (SN)	7. 3.41	
697	—— M. D. ..	WAAF (ASO)	17. 6.40	
75198	—— M. E. ..	FL (ASD)	1. 9.39	
37904	—— M. H. ..	FL ..	3. 9.40	
1096	—— M. H. ..	WAAF (ASO)	31. 8.40	
1280	—— M. I. ..	WAAF (ASO)	20.10.40	
311	—— M. M. ..	WAAF (SO)	15. 5.41	21
40796	—— M. P. ..	FO ..	3. 9.40	
90905	—— M. S. ..	FO (ASD)	9. 9.40	
73940	—— M. W. ..	FO (Met)	22.11.40	

Personal No.	Name.	Rank.	Seniority.	Col. No.
65413	Brown, N. ..	PO (E) ..	11. 7.41	
72105	—— N. S. H. ..	FL ..	20. 4.41	
100466	—— N. T. ..	FO (M) ..	24. 6.41	
23180	—— O. F. ..	SL (D) ..	1. 6.41	
77756	—— O. H. ..	FO (ASD)	29.11.40	
88933	—— O. R. ..	PO (ASD)	6.12.40	
62956	—— O. S. ..	APO (Tr) (VR)	30. 3.41	
100467	—— O. T. ..	FO (M) ..	24. 6.41	
46024	—— P. ..	PO ..	8. 5.41	
64324	—— Peter ..	PO (O) ..	20. 4.41	
43498	—— P. ..	FO (T) (e)	14. 3.40	
67942	—— Philip ..	APO (Tr) (VR)	20. 4.41	
100619	—— P. G. ..	PO ..	5. 7.41	
61316	—— P. K. ..	APO(T)(e)	21. 2.40	
54328	—— P. L. ..	WO ..	1. 7.40	
83673	—— P. P. ..	FO (M) ..	13. 8.40	
359857	—— P. T. ..	WO ..	1.12.40	
64989	—— P. W. E.	PO (ASD)	25. 4.41	
78250	—— R. ..	PO (G) ..	10. 3.40	
45685	—— Ralph ..	PO ..	16. 4.41	
60810	—— R. A. ..	PO ..	23. 1.41	
68413	—— R. A. D.	PO ..	23. 4.41	
41822	—— R. C. ..	FO ..	23.10.40	
101310	—— R. Collier	APO (Tr) (VR)	30. 4.41	
73106	—— R. H. ..	FO (ASD)	7. 9.39	
44925	—— R. J. ..	PO ..	25. 4.40	
88448	—— R. L. ..	PO ..	5.11.40	
23203	—— R. M. ..	SL (D) ..	1. 6.41	
67357	—— Robert ..	APO (Tr) (VR)	15. 3.41	
21051	—— Robert B.	Wg Cr (E)	1. 9.40	
29084	—— Roger B...	SL ..	1. 6.41	
69353	—— R. H. ..	APO (E)	11. 4.41	
45565	—— R. S. ..	PO (T) (e)	3. 3.41	
69616	—— R. S. ..	PO (ASD)	27. 8.41	
78580	—— Rusholm	FO (ASD)	25. 3.41	
43058	—— R. W. ..	FO ..	1. 4.41	
60892	—— S... ..	PO (ASD)	7. 2.41	
60377	—— S. E. ..	PO (ASD)	1. 2.41	
49121	—— S. E. A. ..	FL ..	3. 9 40	
21263	—— S. R. ..	FL (A) ..	8. 7.40	
86982	—— S. S. ..	FO (M) ..	15.10.40	
82226	—— T. ..	FO (B) ..	27. 6.41	
64503	—— T.A. ..	APO (Tr) (VR)	8. 4.41	
64351	—— T. C. L. ..	PO (ASD)	9. 4.41	
331530	—— S. E. ..	WO ..	1. 4.41	
	—— T. G. ..	—	—	24*b*
87732	—— T. H. ..	FO (ASD)	28. 6.41	
79784	—— T. K. ..	FO (ASD)	2. 6.41	
73107	—— T. R. ..	FO (ASD)	7. 9.39	
77577	—— T. T. ..	FO (T) (S)	16. 2.41	
101965	—— T. W. ..	APO (Tr) (VR)	10. 6.41	
09245	—— T. W. S.	Wg. Cr.	1. 9.41	
60071	—— V. K. ..	PO ..	5. 1.41	
79758	—— V. P. ..	FO (B) ..	15. 2.41	
86251	—— V. R. C. ..	APO (ASD)	18. 8.40	
01124	—— V. S. ..	Wg.Cr. (Ret)	1. 7.26	26
		Hon. G. C. (ASD) (VR)	3.10.39	

Personal No.	Name.	Rank.	Seniority.	Col. No.
86350	Brown, Walter	PO ..	22. 9.40	
83860	—— W. ..	PO (ASD)	9. 8.40	
511763	—— William ..	WO ..	1. 5.41	
90309	—— W. A. ..	FL ..	3.12.40	
63522	—— W. A. ..	APO (Tr) (VR)	1. 2.41	
86634	—— W. Adam	PO ..	14. 9.40	
61622	—— W. Arrimtt	APO (ASD)	19. 2.41	
8826	—— W. A. ..	APO (T) (S)	12. 6.41	
81760	—— W. C. ..	FO (ASD)	5. 7.41	
87629	—— W. G. T.	PO ..	14.11.40	
45702	—— W. J. ..	FO (T) (e)	15. 5.41	
159387	—— W. J. L.	WO ..	1.11.40	
82234	—— W. M. ..	FO (ASD)	3.6.41	
	—— W. S. ..	—	—	
78502	—— W. S. ..	FO (B) ..	1. 2.41	
64014	—— W. S. ..	APO (Tr) (VR)	1. 2.41	
62353	—— W. T. ..	APO (T) (S)	12. 3.41	
87089	Brown-Greaves, P. L. A.	FO (B) ..	25. 6.41	
61026	Browne, A. D...	PO (O) ..	13. 1.41	
	Browne, A. G. B.	WO ..	1. 1.39	
74946	—— A. H. S. ..	FL (G)	1. 9.39	19
67191	—— A. P. ..	PO (ASD)	23. 5.41	
74441	—— A. R. ..	FL (ASD)	1. 1.41	
82276	—— B. S. ..	PO (ASD)	1. 7.40	
67694	—— C. D. A...	PO ..	1. 6.41	
73108	—— C. P. T. ..	FO (ASD) / EO ..	9. 9.39 / —	
68438	—— C. R. ..	APO (Tr) (VR)	24. 3.41	
88436	—— D. J. ..	PO ..	10.11.40	
23390	—— D. W. ..	FL (M) ..	3. 4.39	
	—— *Miss* E. M.	PMNS (S)	5. 6.40	
78473	—— G.E. ..	FO (ASD)	16. 2.41	
91949	—— G. R. S. ..	WO ..	1. 1.41	
74064	—— H. C. T...	FL (ASD)	7. 5.41	
74065	—— H. E. ..	FO (ASD)	19. 9.40	
73109	—— H. F. ..	FO (ASD) / EO ..	4. 9.39 / —	
65676	—— H. H. R.	PO (ASD)	5. 5.41	
646	—— H. J. R. ..	WAAF (ASO)	25. 5.40	
	——	PO (ASD) (VR)	19. 9.39	
72040	—— J. C. McC	FL (M)	23. 9.39	
86291	—— J. H. ..	FO (M) ..	8.10.40	
	—— *Miss* J.K.A.	PMNS (S)	1. 7.26	
64986	—— J. L. ..	PO (ASD)	12. 4.41	
91216	—— J. N. ..	FL (B) ..	27.10.40	
	—— J. S. ..	GC (E) ..	1.12.40	25
87409	—— K. C. ..	PO (O) ..	22. 9.40	
02070	—— M. F. ..	SL (Ret)	17. 7.29	
2273	—— M. M. ..	WAAF (ASO)	14. 7.41	
66467	—— R. F. ..	FO (M)	2. 5.41	
69647	—— R. F. ..	APO (Tr) (VR)	1. 2.41	
67950	—— R. H. ..	APO (Tr) (VR)	6. 4.41	
78659	—— R. T. ..	FO (G) ..	4. 5.41	
85056	—— St. J. A.	FL (ASD)	28. 9.40	
35396	—— S. F. ..	FO (T) (e)	12. 6.39	
70091	—— T. E. W.	SL ..	18. 9.39	
	—— T. J. ..	—	—	6
44088	—— W. D. ..	FO (T) (e)	16. 5.41	
65756	—— W. J. ..	APO (Tr) (VR)	6. 3.41	

Personal No.	Name.	Rank.	Seniority.	Col. No.
79106	Browne, W. M.	FO (ASD)	25. 2.41	15
40505	—— W. S. ..	FO ..	6. 7.40	
80534	Browne-Wilkinson, *Rev.* C. V. ..	Ch (SL)	10. 6.40	
	Browning, B. W.	FL (CC) ..	1. 5.40	
82790	—— C. E. ..	FO (ASD)	20. 5.41	
85555	—— C. F. ..	PO (A) ..	2.11.40	
86486	—— H. E. G. ..	LPO (ASD)	23. 9.40	
78603	—— H. B. ..	FO (ASD)..	14. 8.20	12*a*
79679	—— H. I. ..	PO (ASD)	1. 6.41	
44712	—— J. A. ..	PO (T) (S)	10. 9.40	
65083	—— J. D. ..	APO (Tr) (VR)	1 .2.41	
87854	—— J. G. ..	PO (ASD)..	7.11.40	
86238	—— N. E. ..	APO(ASD)	4. 8.40	
70092	—— N. M. ..	FL ..	3. 9.40	
69352	—— R. A. ..	APO (E)	2. 5.41	
44159	—— R. G. C. ..	FO (B) ..	25. 4.40	
77785	—— R. K. ..	FO ..	7. 3.41	
41106	—— R. L. ..	FL (E) ..	1.12.40	
	—— T. J. ..	—	—	6*d*
87114	—— W. ..	FO (ASD)	18. 1.41	
69105	—— W. S. ..	APO (Tr) (VR)	29. 3.41	
349916	—— W. T. ..	WO ..	23. 9.39	
100935	Brownlee, F. M.	APO (Tr) (VR)	5. 6.41	
79757	—— J. ..	FO (B) ..	25. 4.40	
61890	—— L. R. ..	FO (D) ..	18. 2.41	
85147	Brownless, E. E.	PO (E) ..	25.11.40	
41899	Brownlie, I.M.R.	FO ..	6.11.40	
65204	—— W. M. ..	APO (Tr) (VR)	16. 4.41	
75324	Brownlow, *Lord*	FO (ASD)	7. 7.41	
63315	—— J. A. H.	APO (Tr) (VR)	1. 4.41	
101425	—— R. W. ..	APO (A)	11. 7.41	
13015	Brownridge, J. J.	FO (Ret)	1. 4.18	
801171	—— D'A. W. P.	WO ..	1. 2.41	
72765	Brownrigg, E. K.	FL (M) ..	23. 5.40	
61228	—— G. K. A.	PO ..	15. 1.41	
	Brownsey, A. V. G.	—	—	11
88651	Brownsill, A. G.	PO ..	27.11.40	
80557	Broxup, H. J. ..	FO (O) ..	5. 5.41	
39268	Bruce, A. ..	FO ..	12. 4.39	
88444	—— A. F. ..	PO (O) ..	17.11.40	
45418	—— A. H. ..	PO ..	8. 3.41	
44167	—— A. H. ..	FL (A) ..	21. 5.41	
61780	—— A. H. ..	APO (Tr) (VR)	8. 3.41	
82235	—— A. H. C...	PO (ASD)	3. 6.40	
75040	—— A. P. C. ..	FL (ASD)	20. 8.40	
45272	—— D. ..	PO (O) ..	8. 1.41	
793	—— E. ..	WAAF .. (ASO)	6. 7.40	
63439	—— E.A.G.C.	PO ..	3. 4.41	
86482	—— E. O. ..	PO (ASD)	20. 9.40	
63349	—— F. G. ..	APO (E)	28. 3.41	
24050	—— J. D. F. ..	Wg. Cr.	1. 6.40	
100706	—— J. H. ..	PO (ASD)	14. 7.41	
66528	—— J. N. G. ..	PO (O) ..	19. 4.41	
86600	—— J. S. ..	FO (N) ..	25.10.40	
72249	—— K. D. ..	FL ..	7. 1.41	

Personal No.	Name.	Rank.	Seniority.	Col. No.
72109	Bruce, K. W. ..	FL (M) ..	23. 9.39	
74066	—— P. F. ..	FO (ASD)	19. 9.40	
87048	—— R. A. P. ..	PO ..	19.10.40	
70094	—— R. D ..	SL (M) ..	1. 6.41	
67473	—— R. M. ..	APO (Tr) (VR)	16. 4.41	
13219	—— R. S. ..	Wg. Cr. (T) (a)	1. 3.40	
	—— *Miss* S. M. J.	PMNS (S)	3. 9.40	
	—— T. B. ..	GC ..	1. 9.41	
66646	—— W. E. ..	PO (ASD)	26. 5.41	
8269	Bruce-Mitford, A. H.	PO (ASD)	15.11.40	
30082	Bruen, J. M. ..	FL ..	1. 1.38	
100808	Bruerton, W. H.	APO (Tr) (VR)	3. 3.41	
506726	Bruines, A. ..	WO ..	1.11.40	
64534	Brumbridge, R. P.	APO (Tr) (VR)	16. 4.41	
511457	Brundell, G. W.	WO ..	1. 5.41	
82908	Brundish, W. S.	FO (ASD)	21.12.40	
40460	Brundle, M. D. L. A.	FL (E) ..	1.12.40	25
102197	Brunger, L. P.	APO (ASD)	23. 6.41	
88027	Brunicardi, M. F. J.	PO ..	2.11.40	
43941	Brunner, G. C.	FO ..	2. 5.41	
79667	—— P. O'B. ..	FO (ASD)	18. 5.41	
65702	Brunning, G. T.	APO (Tr) (VR)	1. 2.41	
75638	Brunskill, W. H. F.	FO (ASD)	18.10.40	
15053	Brunton, F. J. ..	FL ..	3. 9.39	
82322	—— J. R. M. ..	FO (ASD)	12. 7.41	
	—— *Miss* K. M.	PMNS (S)	16. 4.40	
89774	—— P. C. L. ..	PO ..	9.11.40	
35059	Brushwood, H. E.	SL (T) (e)	1. 6.41	
63590	Bruton, C. E.	APO (Tr) (VR)	1. 4.41	
90626	Brutton, G. P.	FO (B) ..	3. 9.40	
335797	Bruty, P. J. ..	WO ..	20. 6.39	
415	Bruzaud, A. W. P.	WAAF (ASO)	12. 2.40	
38078	Bryan, *Rev.* A. L.	Ch. (SL)	1. 9.39	
61352	—— E. L. ..	PO (ASD)	21. 2.41	14
2137	—— E. R. A. ..	WAAF (ASO)	21. 6.41	
63616	—— H. S. ..	APO (Tr) (VR)	5. 4.41	
1488	—— I. M. ..	WAAF (ASO)	1. 1.41	
63479	—— J.	PO	8. 4.41	
2101	—— J. A. ..	WAAF (ASO)	16. 6.41	
330611	—— J. E. ..	WO ..	1. 2.41	
80722	—— K. M. ..	PO (E) ..	24. 7.40	
44150	—— R. B. ..	FO (T) (e)	16. 5.41	
78315	—— W. E. ..	FO (ASD)	14. 1.41	
80985	—— W. E. ..	FO (M) ..	18. 6.40	
77103	Bryan-Smith, M.	FO ..	10 12.40	
25082	Bryant, A. D. ..	SL ..	1. 6.41	
43915	—— C. ..	FO (A) ..	6. 6.41	
80915	—— C. E. ..	FL (ASD)	19. 3.41	
	—— *Miss* F. A.	PMNS (SN)	22.10.40	
87049	—— F. E. ..	PO ..	19.10.40	
21284	Bryant, G. E.	FO (A) ..	26. 8.40	
20167	—— J. P. G. ..	SL ..	1. 1.38	
31496	—— J. V. ..	FO (E) ..	29. 2.40	24
06241	—— R. C. ..	FL (ASD)	3. 9.39	
513585	—— R. Clifford	WO ..	1. 4.41	
18160	—— R. W. E.	FL (RAFO)	11. 9.29	
31172	—— S. J. ..	FL (E) ..	1.12.40	
508832	—— T. A. ..	WO ..	1. 4.41	
79840	—— T. H. ..	FO (ASD)	15.10.41	
	—— W. E. G.	GC ..	1.11.38	71
	—— W. F. ..	SL (E) ..	30. 6.22	
69674	—— J. J. ..	APO (Tr) (VR)	4. 3.41	
102352	—— W. H. ..	APO (Tr) (VR)	15. 2.41	
40985	Bryant-Fenn, L. T.	FO ..	3. 9.40	
80057	Bryanton, W. F.	PO ..	23.12.39	
83958	Bryce, J. C. ..	FO (M) ..	20. 8.40	
85448	Bryce-Smith, A. C.	PO (E) ..	25.11.40	
21293	Bryden, J. A.	FL (A) ..	1.6.41	
83513	—— W. P. ..	PO (E) ..	27. 9.40	
101915	Brydon, J. D.	APO (Tr) (VR)	19. 5.41	
	Bryer, G. M. ..	GC ..	1. 6.40	
78383	—— S. J. T. ..	PO (E) ..	13. 5.40	
76186	Bryson, A. L. ..	FO (ASD)	15. 4.40	
66787	—— J. G. ..	APO (Tr) (VR)	28. 3.41	
2164	—— J. L. ..	WAAF (ASO)	30. 6.41	
	—— O. C. ..	GC ..	1.11.38	
353632	Bubb, H. N. ..	WO ..	1. 3.40	
63392	Buchan, A. ..	FO (M) ..	21. 3.41	
63309	—— A. F. ..	APO (Tr) (VR)	31. 3.41	
43092	—— D. A. ..	FO ..	11. 4.41	
88001	—— *Rev.* E. A.	Ch. (SL) ..	12.11.40	
68827	—— G. B. ..	APO (T)(S)	12. 6.41	
61194	—— L. ..	PO (A)	19. 4.41	
69181	—— Leonard ..	APO (Tr) (VR)	28. 4.41	
101005	—— J. L. ..	PO ..	12. 5.41	
89769	—— R. M. ..	PO (O) ..	3. 1.41	
61477	—— W. J. de L.	PO ..	14. 1.41	
340952	Buchanan, A. A. V.	WO ..	4.11.39	
86064	—— A. D. ..	PO (ASD)	27. 9.40	
90948	—— D. C. ..	FL (M) ..	26. 8.39	
60768	—— D. G. ..	PO ..	15. 1.41	
89035	—— D. I. ..	FO (M) ..	17 12.40	
91034	—— F. S. ..	FO (B) ..	3. 9.40	
60080	—— G. A. F. ..	PO ..	3. 1.41	
84459	—— G. H. P.	PO (ASD)	26. 8.40	
75328	—— I. S. ..	FL (M) ..	21. 9.40	
61514	—— J. E. ..	APO (T)(S)	28. 2.41	
39628	—— J. K. ..	FL ..	1.12.40	
32240	—— J. W. ..	SL ..	1. 9.40	
75552	—— J. Wardrop	FO (B) ..	28.10.40	
40885	—— L. B. ..	FO ..	3. 9.40	
63881	—— L. D. ..	PO (ASD)	11. 4.41	
41370	—— L. G. A. ..	FO ..	3. 9.39	
268	—— M. J. G. ..	WAAF (ASO)	10.10.39	
2274	—— M. L. ..	WAAF (ASO)	14. 7.41	
78719	—— N. A. ..	FO ..	1. 4.41	
73808	—— R. ..	FO (ASD)	16. 9.39	

Personal No.	Name.	Rank.	Seniority.	Col. No.
45419	Buchanan, H.R.	PO ..	8. 3.41	
82753	—— R. O. ..	PO (B) ..	17. 7.40	
2030	—— S. D. ..	WAAF (ASO)	14. 6.41	
3159	—— T. M. ..	SL ..	1. 9.40	
81610	—— W. B. C...	Ch (SL) ..	2. 7.40	
62051	—— W. G. ..	PO (ASD)	7. 3.41	
68805	Buchannan, N.	PO ..	17. 6.41	
61837	Bucher, T. J. ..	PO (A) ..	10. 5.41	
13621	Buck, A. ..	WO ..	1. 6.41	
87433	—— A. F. ..	PO ..	2.11.40	
76530	—— A. W. ..	FO (T) (e)	14.12.40	
74958	—— C. E. ..	FL (ASD)	1. 9.39	
60056	—— *Rev.* C. V.	Ch. (SL)	7. 1.41	
126931	—— E. A. ..	WO ..	1. 8.37	
81711	—— J. D. ..	FO (B) ..	24. 6.41	
	—— J. W. ..	Hon.FL (Ad) (V.R.)	17. 6.41	
77030	—— R. G. ..	PO ..	9.12.39	
80566	—— R. W. ..	FO (B) ..	25. 4.41	
64131	—— W. E. ..	APO (Tr) (VR)	22. 3.41	
73110	Buckby, F. ..	FO (ASD) EO	19. 9.39 —	
510241	Buckenham, J. W.	WO ..	1.10.40	
74067	—— S. ..	FO (ASD)	19. 9.40	
31309	Buckingham, F. A.	FL (E) ..	1. 9.41	
37463	—— G. K. ..	SL ..	1. 9.41	
70096	—— H. ..	FO (RAFO)	23.11.28	
370337	Buckland, A. E. S.	WO ..	1.11.40	
352366	—— A. M. ..	WO ..	26. 9.39	
68169	—— A. T. ..	PO ..	29. 5.41	
67054	—— F. W. ..	PO ..	8. 5.41	
349950	—— G. H. S...	WO ..	1.12.40	
13189	—— J. B. ..	FL (Ret) SL (ASD)	1. 7.31 1. 9.39	
77611	—— J. E. ..	FO (T) (S)	12. 2.41	
80524	—— L. H. ..	FL(M) ..	4. 6.41	
61637	Buckle, C. D. ..	APO (Tr) (VR)	1. 2.41	
79569	—— F. G. ..	FO (O) ..	19. 5.41	
81712	—— H. D. ..	FO (B) ..	24. 6.41	
22106	—— N. R. ..	Wg. Cr.	1. 3.40	
61838	—— R. S. ..	PO (A) ..	10. 5.41	
336300	—— T. W. C.	WO ..	1. 4.40	
23324	—— W. T. ..	FL (M) ..	4. 1.37	
78512	Buckler, F. R...	FL (M) ..	9. 4.41	
67192	Buckley, C. ..	PO (ASD)	23. 5.41	
68232	—— C. McC. ..	PO (ASD)	6. 6.41	
39629	—— C. Y. ..	FL ..	1.12.40	
	—— *Miss* E. M.	PMNS (S)	1. 7.26	
91190	—— G. ..	FO ..	27. 5.41	
79409	—— G. E. ..	PO (T) S)	18. 5.40	
89082	—— Jack ..	PO ..	3.12.40	
44233	—— J. ..	FO (T) (e)	14. 3.40	
21324	—— J. ..	FO (A) ..	31. 7.40	
100704	—— J... ..	PO (ASD)	11. 7.41	
20160	—— J. B. ..	SL ..	1. 1.38	

Personal No.	Name.	Rank.	Seniority.	Col. No.
44821	Buckley, J. C.	PO ..	3.11.40	
102225	—— J. W. ..	APO (E)	18. 7.41	
82230	—— K. M. ..	PO (B)	31. 8.40	
44286	—— M. ..	FO (ASD)	20. 6.40	
	—— M. W. ..	Wg. Cr. (RNZAF)	—	
566004	—— N. B. ..	WO ..	1. 4.41	
43961	—— P. B. ..	FO ..	1. 7.41	
36012	—— R. G. R...	SL (T) (e)	1. 8.39	
365161	Bucklow, G. ..	WO ..	1. 6.40	
69503	Buckmaster, A. G.	APO (T) (e)	2. 6.41	
78221	—— J. F. ..	FL (M) ..	27. 2.41	
101793	Bucknall, C. ..	FO (M) ..	4. 7.41	
63042	—— H. H. ..	WO ..	12. 2.38	
29234	—— R. V. ..	FL ..	1. 9.39	
72494	—— S. C. ..	FL (E) ..	1. 6.41	
43248	Bucknell, H. F.	FO ..	1. 4.41	
79626	Buckstone, J. W.	FO (ASD)	25. 5.41	
73859	Buckton, C. ..	PO (ASD)	21. 9.39	
	—— G. H. ..	—	—	200
68873	—— H. G. F...	PO (ASD)	13. 6.41	
86568	—— J. H. ..	PO (A)	21.11.40	
1459	—— M. W. ..	WAAF (ASO)	18.12.40	
46125	Buckwell, E. R.	PO (D) ..	5. 6.41	
81077	—— M. B. ..	FO (T) (S)	20. 3.41	
66873	Bucquet, W. B.	APO (Tr) (VR)	27. 3.41	
89659	Budd, F. W. ..	PO (ASD)	27.12.40	
43895	—— E. O. ..	FO (ASD)	2. 5.40	
90209	—— G. O. ..	SL ..	1. 6.41	
102682	—— H. G. ..	APO (ASD)	25. 7.41	
83861	—— H. J. ..	PO (T) (e)	9 .8.40	
564132	—— J. A. ..	WO ..	1. 5.41	
79264	—— J. R. ..	FO (ASD)	9. 5.41	
90208	—— R. A. ..	Wg. Cr...	1. 3.41	
69422	—— W. H. ..	PO ..	11.12.40	
37275	Budden, H. ..	FL ..	19. 7.40	
21288	Buddin, C. E. ..	FO (A) ..	27. 3.39	
176217	—— F. G. ..	WO ..	1.10.40	
06243	Budge, A. S. ..	FO (RAFO) FL (ASD)	10.10.22 1. 9.39	
73111	—— R. K. ..	FO (T)(S)	3. 9.39	
66115	Budgen, B. J.	PO (ASD)	10. 5.41	
2136	—— C. J. ..	WAAF (ASO)	21. 6.41	
	—— W. D. ..	GC ..	1. 7.37	
85095	Budgett, F. J. B.	PO (T) (e)	30. 8.40	
62599	Budleigh, K. ..	APO (Tr) (VR)	24. 3.41	
73508	Budworth, R. H.	FL (ASD)	14. 4.41	
45634	Buels, J. S. J...	PO (ASD)	16. 5.41	
347206	Bues, F. G. ..	WO ..	1. 7.40	
991	Buffey, G. E. ..	WAAF (ASO)	10. 8.40	
33223	Bufton, H. E. ..	FL ..	19. 6.40	
78167	—— R. P. ..	FO (ASD)	18. 3.41	
24184	—— S. O. ..	Wg. Cr...	1. 6.40	
65414	Bugby, W. R...	PO (E) ..	4. 7.41	
2136	Bugden, C. J...	WAAF (ASO)	21. 6.41	
21255	—— J. H. G. D.	SL (A) ..	1. 9.41	
68684	Bugg, D. W. ..	FO (D) ..	3. 6.41	
08241	Bugge, F. H. ..	SL ..	1. 6.41	

Personal No.	Name.	Rank.	Seniority.	Col. No.
365169	**Buggust, L. P.**	WO ..	1. 6.40	
45575	Buggy, C. K. ..	PO (ASD)	12. 3.41	
89862	Bugler, A. J. C. A.	PO (ASD)	3. 1.41	
43628	—— R. P. ..	FO ..	1. 4.41	
87148	Buick, A. F. ..	PO (T) (S)	7.10.40	
560041	Bulk, A. ..	WO ..	1. 2.41	
74442	Bule, H. ..	FO (ASD)	6. 8.40	
73112	**Buist, A. C. S...**	FL (ASD)	6.12.39	
63181	Bujnowski, C. McL. ..	PO (ASD)	4. 4.41	
349442	**Bulbick, L. J. ..**	WO ..	1. 2.39	
64535	Bulcock, C. H.	APO (Tr) (VR)	16. 4.41	
46089	Bulcraig, J. A.	PO (o) ..	19. 6.41	
2254	Buley, D. J. ..	WAAF (ASO)	5. 7.41	
46079	—— G. R. ..	FO (A) ..	25. 4.41	
60541	Bulford, S. E.	PO ..	29.12.40	
83459	**Bulkley, A. F.**	PO (ASD)	12. 8.40	
40797	**Bull, A. E. ..**	FL ..	6.12.40	
68015	—— A. J. ..	APO (Tr) (VR)	21. 4.41	
66982	—— E. C. W...	APO (Tr) (VR)	16. 4.41	
68766	—— E. J. ..	PO ..	8. 6.41	
63182	—— F. J. ..	PO (ASD)	4. 4.41	
	—— G. A. ..	—	—	
60794	—— G. W. ..	PO ..	14. 1.41	
81115	—— H. H. ..	FO (T) (e)	21. 6.41	
74388	—— H. O. N...	FO (ASD)	3. 9.40	
64990	—— H. V. ..	PO (ASD)	25. 4.41	
79227	—— J. C. ..	PO (G)	15. 6.40	
86065	—— K. R. ..	PO (ASD)	27. 9.40	
43932	—— L. G. ..	FO ..	25. 4.41	
1857	—— R. C. ..	WAAF (ASO)	5. 5.41	
87153	—— *Sir* S. J...	PO ASD)	11.10.40	
68931	—— S. W. ..	PO (ASD)	20. 8.41	
2064	Bullard, B. C.	WAAF (ASD)	2. 6.41	
79065	—— J. L. ..	FO (ASD)	6. 5.41	
66687	Bulleid, J. F. ..	APO (Tr) (VR)	1. 2.41	
65084	—— R. F. ..	APO (Tr) (VR)	1. 2.41	
101622	Buller, A. W. H.	APO (ASD)	4. 7.41	
10071	—— E. S. ..	SL (E) ..	1. 6.40	
60057	—— *Rev.* J. W.	Ch (SL)	7. 1.41	
68219	—— P. L. ..	PO (ASD)	23. 5.41	
31035	—— P. G. ..	SL (E) ..	11. 3.40	
68208	—— S. G. ..	APO(T)(e)	6. 5.41	
01126	—— T. F. ..	Wg. Cdr. (Ad)	1. 9.39	
		SL (Ret)	1. 4.18	
81257	Buller, E. T. ..	FO (ASD)	1.10.40	
101122	Bullett, L. A. N.	PO (ASD)	11. 7.41	
61771	Bullick, T. C. S.	APO (Tr) (VR)	7. 3.41	
73631	Bullimore, E. R.	FL (ASD)	24. 4.40	
79493	—— F. G. ..	FO (E) ..	28. 2.41	
101773	Bullman, B. A.	APO (E)	5. 5.41	
70097	Bullmore, A. G.	FL ..	3. 9.40	
24113	—— F. T. K. ..	SL ..	2. 9.39	
81258	Bulloch, R. A. N.	FO (ASD)	1. 3.41	
39373	—— T. M. ..	FL ..	3. 9.40	
85298	Bullock, A. A.	PO (B) ..	4. 9.40	
05217	—— C. H. B. ..	Wg. Cr. (T) (a)	1. 3.41	
370372	—— C. W. ..	WO ..	1. 1.41	
73677	—— E. N. ..	FO (ASD)	13. 9.39	
84194	—— G. F. ..	PO (ASD)	22. 8.40	
67650	—— H. J. ..	PO (O) ..	25. 5.41	
03166	—— J. ..	FL ..	1. 1.29	
2198	—— J. ..	WAAF (ASO)	28. 6.41	
718	—— M. V. ..	WAAF (ASO)	15. 6.40	
	—— P. C. ..	FL (CC)	13.11.39	
70098	—— R. N. ..	FO (RAFO)	17. 6.26	
05082	—— W. C. P...	Wg. Cr. ..	1. 1.40	
102673	Bullocke, P. G.	APO (ASD)	25. 7.41	
84224	**Bullus, E. E. ..**	FO (ASD)	1. 5.41	12
77431	—— T. F. ..	FO (T) (E)	1. 2.41	
72255	**Bulman, G. J...**	FL (E) ..	1.12.40	
03167	—— P. W. S. ..	FL (RAFO)	30. 6.21	
		Hon. GC (ASD) (VR)	9. 5.41	
67193	Bulmer, E. C. ..	PO (ASD)	23. 5.41	
68271	—— R. H. ..	PO (ASD)	22. 4.41	
85736	**Bulow, P. J. ..**	FO (ASD)	1. 6.41	18
	Bulpitt, *Miss* L. A. R.	PMNS(SN)	28. 6.40	
70099	Bulstrode, R. F.	FL ..	7.4.41	
101535	Bunbury, J. S.	PO ..	3. 7.41	
42392	**Bunce, G. ..**	FO ..	6. 4.41	
43093	—— L. J. M. ..	PO ..	11. 4.40	
90434	**Bunce-Phillips, E. G.**	SL (B) ..	1. 9.40	
356009	Bunch, J. W. R.	WO ..	1. 5.41	
60830	Bundey, G. F.	PO ..	26. 1.41	
60692	—— W. L. ..	PO (E) ..	18. 4.41	
39779	**Bundock, E. W.**	FL ..	5.11.40	
40042	**Bungey, R. W.**	FL ..	3. 9.40	
83538	Bunkels, G. A.	FO (E) ..	27. 5.41	
70845	**Bunker, L. G. B...**	PO ..	17. 1.39	
40668	—— R. H. ..	FO ..	3. 9.40	
44346	Bunn, H. R. ..	FO (T) (e)	1. 7.41	
65085	—— S. P. ..	APO (Tr) (VR)	—	
61353	Bunney, M. J. H.	PO (ASD)	21. 2.41	
73010	Bunning, R. J.	FL (ASD)	19. 9.40	
	Bunting, D. ..	—	—	18*a*
61163	—— E. J. ..	PO (E) ..	2. 5.41	
60523	—— E. N. ..	PO ..	19.11.40	
43190	—— H. V. ..	FO ..	1. 4.41	
63780	—— L. E. R. ..	PO ..	26.3.41	
	—— T. A. ..	PO ..	9. 3.37	
73809	—— S. W. M...	FO (ASD)	5. 9.39	
40600	—— W. ..	FO ..	3. 9.40	
81761	Bunton, J. ..	FO (T) (S)	5. 7.41	
100067	Burbridge, B. A.	PO ..	1. 7.41	
39374	—— B. F. ..	FL ..	3. 9.40	
77276	—— E. A. ..	PO ..	15. 1.41	
60078	—— G. F. ..	PO (O) ..	12. 1.41	
80606	—— J. L. ..	FO (T) (e)	7. 6.41	
65340	—— T.	APO (Tr) (VR)	28. 4.41	

Personal No.	Name.	Rank.	Seniority.	Col. No.
72621	Burbury, A. V.	FO (ASD) (VR)	31. 8.39	
19201	—— W. H. ..	SL ..	1. 9.41	
30024	**Burch, A. R. ..**	**FL ..**	**—**	
64463	—— J. C. ..	APO (Tr) (VR)	22. 3.41	
62349	—— L. L. R. ..	PO (T) (s)	2.12.40	
43623	**—— R. ..**	**FO ..**	**1. 4.41**	
01127	**Burchall, P. R.**	**SL ..**	**1. 4.18**	
66126	Burchell, F. W.	PO (ASD)	15. 5.41	
366244	Burchett, C. H.	WO ..	1.12.40	
66380	Burdekin, J. ..	APO (Tr) (VR)	18. 4.41	
80662	Burden, A. E. J.	FF (ASD)	14. 6.41	
	—— C. F. ..	—	—	151
89173	—— F. F. A. ..	PO (ASD)	12.12.40	
87728	—— G. W. ..	WO ..	1. 8.37	
	Burdett, A. B...	GC (Ret)	1. 1.21	
78272	**—— A. P. ..**	**FO ..**	**11. 4.41**	
60893	—— G. M. ..	PO (ASD)	7. 2.41	
83514	**—— J. A. ..**	**PO (E) ..**	**27. 9.40**	
4054	**—— W. H. ..**	**WO ..**	**1. 9.38**	
29033	**Burdick, G. ..**	FL (RAFO) **FL (ASD)**	1. 4.36 **2. 9.39**	
86211	**—— S. G. ..**	**PO (ASD)**	**10.10.40**	
89445	Burditt, F. A. C.	PO (ASD)	13.12.40	
78168	**Burdock, C. B.**	**FO (ASD)**	**18. 3.41**	
100359	—— J... ..	APO (Tr) (VR)	13. 5.41	
81387	**Burdon, E. ..**	**PO (G) ..**	**28. 7.40**	
86009	**—— J... ..**	**PO (ASD)**	**20. 9.40**	
91042	Burdon-Cooper,	FO (A) ..	3. 9.40	
91042	**—— R. H. ..**	**FO (A) ..**	**3. 9.40**	
33508	**Burfield, C. M.**	**FO ..**	**23.12.40**	
86803	**Burfield-Carpenter, E. J.**	**PO (ASD)**	**13. 9.40**	
02074	**Burge, C. G. ..**	**SL (Ret)** **Wg. Cr. ..**	**1. 1.22** **1. 6.40**	14
102674	—— C. G. ..	APO(ASD)	25. 7.41	
61638	—— C. H. ..	APO (Tr) (VR)	1. 2.41	
560019	—— F. H. ..	WO ..	1. 5.41	
358705	—— H. ..	WO ..	—	
39047	**—— J. C. ..**	**FL ..**	**3. 9.40**	
84766	—— J. C. G. ..	FL (L) ..	9.12.40	26
33225	**Burges, G. ..**	**SL ..**	**1. 3.41**	
85811	—— J. R. ..	PO (T) (s)	13. 9.40	
83332	**—— N. A. ..**	**PO (T) (s)**	**2. 8.40**	
	—— R. ..	**Hon. Wg. Cr. (VR)**	**11. 9.39**	19*a*
66768	Burgess, A. C...	APO (Tr) (VR)	5. 3.41	
535	—— A. D. ..	**WAAF (ASO)**	**26. 3.40**	
49666	—— A. R. ..	WO ..	1. 5.41	
75928	**—— C. F. ..**	**FO (E) ..**	**7. 2.41**	
72092	**—— C. G. ..**	**FL (M)**	**23. 9.39**	
85743	—— D. A. ..	FO (ASD)	28. 6.41	
102785	—— D. E. ..	APO (ASD)	19. 6.41	
100967	—— D. J. ..	APO (A)	6. 4.41	
79329	**—— D. V. C. ..**	**PO (A)**	**21. 6.40**	
101078	—— D. Weston	PO ..	5. 7.41	
61429	—— D. W. ..	PO (E) ..	16. 5.41	
	—— E. F. ..	—	—	25*d*
62093	—— F. ..	PO (ASD)	17. 3.41	

Personal No.	Name.	Rank.	Seniority.	Col. No.
65935	Burgess, F. A...	APO (Tr) (VR)	2. 5.41	
328027	—— F. W. ..	WO ..	1. 5.41	
23377	**—— G. L. ..**	**FL (M) ..**	**9. 4.39**	
74068	**—— G. W. ..**	**FO (ASD)**	**19. 9.40**	
	—— G. C. ..	**FL (B) ..**	**24. 8.39**	
63906	—— H. G. ..	PO (ASD)	15. 4.41	
67601	—— J. H. B.	PO ..	27. 5.41	
83862	—— J. L. ..	PO (T) (a)	9. 8.40	
29235	**—— J. W. ..**	**FO (RAFO)**	**13.10.32**	
05234	—— L. W. ..	Wg. Cr. ..	1. 3.41	
	—— *Miss* M. ..	PMNS(SN)	7. 5.40	
	—— *Miss* M. C.	PMNS(SN)	5. 3.41	
87302	—— P. H. C...	PO (A) ..	14.12.40	
45887	—— P. W. G.	PO ..	31. 1.41	
64015	—— R... ..	APO (Tr) (VR)	1. 2.41	
62810	—— R. E. ..	APO (Tr) (VR)	1. 2.41	
78638	—— T. A. C. ..	FO (ASD)	29.10.40	16
72124	**—— T. E. ..**	**FL (E)**	**19. 8.40**	
355424	**—— W. C. H. K.**	**WO ..**	**1.10.40**	
101651	—— W. G. ..	APO(ASD)	18 .7.41	
65086	—— W. R. ..	APO (Tr) (VR)	1. 2.41	
600	**Burghes, P. M.**	**WAAF (A.S.O.)**	**4. 5.40**	
37034	**Burgis, F. S. D.**	**SL ..**	**1. 9.40**	
66305	—— H. C. ..	APO (Tr) (VR)	23. 3.41	
86066	**—— J. B. V. ..**	**PO (T) (e)**	**27. 9.40**	
61962	Burgon, W. W.	PO ..	23. 2.41	
82850	**Burgoyne, P. H. B.**	**FO (ASD)**	**29. 7.41**	
	Burhan-un-din	**FO (IAF)**	**—**	
23427	Burke, A. G. ..	FL (M) ..	4. 9.39	
84214	—— A. W. L.	PO (T) (a)	24. 8.40	
62486	—— C. L. ..	APO (Tr) (VR)	1. 2.41	
30116	**—— D. H. ..**	**FO ..**	**13. 9.36**	
335865	—— G. ..	WO ..	1.10.40	
05179	**—— H. St. G...**	**Wg. Cr. .. (T) (e)**	**1.12.40**	
60072	—— I. C. ..	PO ..	5. 1.41	
66924	—— J... ..	APO (Tr) (VR)	2. 4.41	
356717	—— M. ..	WO ..	1.11.40	
39490	**—— P. L. ..**	**FL ..**	**3. 9.40**	
67269	—— R. C. ..	PO (ASD)	30. 7.41	
363792	**—— S. J. ..**	**WO ..**	**11.11.39**	
80139	—— T. A. ..	PO ..	21. 5.41	
	Burkett, W. W.	**—**	**—**	27
510676	Burkhill, W. P.	WO ..	1.11.40	
	Burkinshaw, W.	**FL(E)(Ret)**	**1. 4.18**	
64464	Burkitt, R. W.	APO (Tr) (VR)	24. 3.41	
63246	Burland, H. C.	PO (ASD)	25. 4.41	
85299	**Burleigh, A. H.**	**FO (T) (e)**	**12. 6.39**	
80916	—— B. G. S. ..	FO (ASD)	17. 6.41	
81423	—— R. J. ..	PO ..	4.11.40	
29132	**—— T H. ..**	**FL (RAFO)**	**12. 4.36**	
677	**—— V. ..**	**WAAF (ASO)**	**1. 6.40**	
31259	**Burles, R. S. ..**	**FL (E)..**	**1. 6.41**	

Personal No.	Name.	Rank.	Seniority.	Col. No.
54196	Burley, G. H. C.	APO (T) (VR)	17 .4.41	
45401	—— J. W. ..	FO (ASD)	13. 2.41	
88270	—— P. L. ..	PO (ASD)	15.11.40	
	Burling, E. J. P.	**GC** ..	**1. 1.36**	
	Burlton, C. V...	—	—	5
77459	**Burman, J. W.**	**FO** ..	**1. 2.41**	
81659	**—— W. A. W.**	**FO** ..	**29. 6.41**	
	—— W. H. ..	—	—	7
63247	Burn, F. C. ..	APO (Tr) (VR)	1. 2.41	
1871	—— M. A. ..	WAAF (ASO)	26. 4.41	
64016	—— W. H. C.	APO (Tr) (VR)	1. 2.41	
37847	**Burnand, L. G.**	**FL** ..	**3. 9.40**	
79455	**—— M. G. ..**	**FO (ASD)**	**27. 5.41**	
78927	**Burnard, B. ..**	**FO (ASD)**	**27. 4.41**	
45461	—— F. P. ..	PO ..	5. 3.41	
90686	—— J. B. ..	FL (B) ..	1. 9.40	
89651	Burnard Lewman ..	PO (ASD)	13.12.40	
31310	**Burne, A. A. R.**	**FL (E) ..**	**1. 9.41**	
201303	—— C. C. ..	WO ..	1. 1.41	
100108	—— R. C. ..	PO (B) ..	12. 6.41	
33457	**—— T. R. ..**	**FO ..**	**8.10.40**	
39299	**Burnell, H. H...**	**FL ..**	**3. 9.40**	
66779	—— N. H. ..	APO (Tr) (VR)	10. 3.41	
67348	Burness, A. G.	APO (Tr) (VR)	10. 3.41	
87963	—— J. L. ..	PO (ASD)	17.10.40	
79789	**Burnet, A. P...**	**FO (ASD)**	**4. 6.41**	
81502	**—— J. Forbes**	**FO (ASD)**	**26. 1.41**	19*a*
86887	**Burnett, A. A.**	**PO (ASD)**	**11.10.40**	
	—— *Miss* A. B.	PNNS (SN)	2. 4.41	
36010	**—— B. K. ..**	**Wg. Cr...**	**1. 6.41**	
	—— *Sir* C. S...	**AM ..**	**1. 1.36**	
234	—— D. R. J...	WAAF(SO)	24. 4.39	
100190	—— G. ..	APO (ASD)	6. 5.41	
80078	—— G. M. D...	PO (W) ..	12.11.40	
100927	—— James ..	APO (Tr) (VR)	3. 6.41	
37345	**—— J. B. ..**	**SL ..**	**1. 6.41**	
72168	—— J. E. G. ..	FL (E) ..	27. 8.40	
2417	—— J. P. ..	WAAF (ASO)	26. 7.41	
44637	**—— J. W ..**	**FO (T) (e)**	**14. 3.40**	
67547	—— N. A. ..	FO (D) ..	13. 5.41	
70101	**—— N. W. ..**	**FL ..**	**16.12.40**	
39252	**—— P. ..**	**FL ..**	**3. 9.40**	
60850	—— P. B. ..	PO (T) (S)	2.10.40	
72756	**—— P. E. G. ..**	**FL (M)**	**9. 5.40**	
88607	Burnett, R.A.C.-V.	PO (ASD)	29.10.40	
82323	—— R. E. ..	PO (T) (S)	12. 7.40	
88759	—— R. G. ..	PO (T) (S)	22.11.40	
336773	**—— R. J. ..**	**WO ..**	**1. 4.39**	
19130	**—— R. L. ..**	**SL ..**	**1. 3.41**	
249	—— S. J. ..	WAAF (Fl.O)	1. 3.39	
1333	**—— S. M. ..**	**WAAF (ASO)**	**2.11.40**	
	—— T. L. F.	**FO (Ret)**	**1. 4.18**	
40076	**—— W. J. ..**	**FL ..**	**12. 1.41**	

Personal No.	Name.	Rank.	Seniority.	Col. No.
90224	Burnett-Rae, D. W.	FO (ASD)	7. 8.40	
1840	—— K. M. S...	WAAF (ASO)	19. 4.41	
73516	Burney-Cumming, J. C.	FO (ASD)	6. 9.39	22*a*
85303	Burnham, J. G.	FO (ASD)	25. 6.41	
61466	—— K. N. ..	PO ..	6.11.40	
72982	**—— N. E ..**	**FO ..**	**13. 9.40**	
42936	**Burnhill, P. ..**	**FO (G) ..**	**17. 1.41**	
42048	Burningham, F. B.	FO ..	18.11.40	
87405	—— J. ..	PO ..	3.11.40	
72794	**Burningham-White, W.**	**FO (ASD)**	**26. 8.39**	
18043	**Burnley, D. C.**	**FL ..**	**10. 9.40**	
61939	Burns, A. F. ..	PO ..	14. 3.41	
23115	—— A. S. ..	Wg. Cr. (M)	1. 9.41	
77893	**—— B. ..**	**FL (M) ..**	**5. 3.41**	
63907	—— D. I ..	PO (ASD)	15. 4.41	
	—— E. S. ..	GC ..	1. 9.41	
61639	—— G. F. ..	APO (Tr) (VR)	1. 2.41	
31120	**—— H. B. B...**	**FL (E) ..**	**4. 9.40**	
41551	—— H. F. ..	FO ..	3. 9.40	
302878	—— J. ..	WO ..	28.11.39	
60199	—— James ..	PO (ASD)	17. 1.41	
31311	**—— J. A. ..**	**FO (E) ..**	**5. 6.40**	
563016	—— J. G. B. ..	WO ..	1. 1.41	
40340	—— K. H. ..	FL ..	27. 3.41	
1097	—— M. M. ..	WAAF (ASO)	31. 8.40	
507929	—— O. ..	WO ..	1. 3.41	
34215	—— R. E. ..	SL ..	1. 9.40	
78027	—— R. G. ..	FO (ASD)	15. 3.41	
34142	—— R. J. B. ..	SL ..	1. 6.40	
33304	—— R. M. ..	FL ..	3. 9.40	
67836	—— T. H. ..	APO (Tr) (VR)	27. 2.41	
69384	—— W. L. ..	APO (Tr) (VR)	21. 4.41	
37464	**Burnside, D. H.**	**SL ..**	**1. 6.41**	
77639	**—— G. C. ..**	**PO**	**19. 2.40**	
70102	**—— W. A. H. B.**	**FL ..**	**3. 9.40**	
66513	Burr, A. H. ..	PO ..	16. 3.41	
67840	—— G. B. ..	APO (Tr) (VR)	1. 3.41	
2040	—— G. E. ..	WAAF (ASO)	30. 5.41	
82913	**—— G. K. ..**	**FL (M) ..**	**30. 7.40**	
77303	—— J. ..	FO (ASD)	22.12.40	
89384	Burra-Robinson, L. A. P.	PO ..	1.12.40	
314860	**Burrage, R. C.**	**WO ..**	**3.10.38**	
101577	Burrell, A. C. ..	PO (O) ..	12. 7.41	
	—— *Miss* E. A.	PMNS(SN)	3. 2.41	
45290	—— E. S. ..	PO (T) (e)	19.11.40	
	—— *Miss* E. M.	PMNS(SN)	5. 2.41	
344537	—— J. W. ..	WO ..	1. 4.40	
80674	—— P. E. ..	FO (ASD)	25. 4.41	
90603	**—— R. ..**	**FO ..**	**3. 9.40**	
356449	Burrells, A. E.	WO ..	1. 1.41	
942	**Burren, E. M...**	**WAAF (ASO)**	**3. 8.40**	

Personal No.	Name.	Rank.	Seniority.	Col. No.
35220	Burridge, C. T.	FO (T) (S)	12. 6.39	
11076	—— E. A. ..	Wg. Cr...	1. 7.38	
60678	—— R. H. G...	PO (ASD)	10. 2.41	
	—— S. S. ..	—	—	21
83060	—— T. F. S. ..	FO (ASD)	4. 7.41	
356873	—— W. A. ..	WO ..	30. 9.39	
31409	Burrill, C. D. ..	FO (E) ..	17. 7.40	
1489	Burriss, H. A...	WAAF (ASO)	1. 1.41	
89897	Burrough, J. W.	PO (ASD)	10. 1.41	
33107	—— R. J. ..	Wg. Cr.	1. 9.41	
84274	—— T. N. C. ..	FO ..	2. 3.41	
20007	Burroughs,	SL ..	1. 1.36	
79627	—— G. E. R. ..	FO (T) (S)	25. 5.41	
2635	Burrow, H. S...	WO ..	1. 5.41	
64982	—— R. N. ..	APO (T) (a)	28. 2.41	
76283	Burrowes, J. T.	FL(M) ..	15.11.40	
79750	Burrows, D. ..	FO (O) ..	2. 6.41	
74762	—— F. A. J...	FO (ASD)	12. 9.40	13
	—— F. H. ..	PO (ASD)	18. 9.39	
326698	—— F. O. ..	WO	26. 9.39	
86601	—— G. B. ..	FO (N) ..	25.10.40	
69173	—— H. ..	APO (Tr) (VR)	16. 4.41	
39710	—— H. N. ..	FL ..	15.10.40	18*a*
45350	—— Horace S.	PO ..	18.11.40	
61640	—— H. S. ..	APO (Tr) (VR)	1. 2.41	
222492	—— J. ..	WO ..	30. 9.39	
363768	—— J ohn ..	WO ..	1. 1.40	
84129	—— R. J. F. ..	FO (ASD)	13. 2.41	
73030	—— T. W. ..	FO ..	25. 9.40	
69423	—— W. B. ..	PO ..	11.12.40	
77317	Burry, C. F. M.	FO (ASD)	26. 1.41	
66147	—— H. W. ..	APO (Tr) (VR)	1. 2.41	
63183	—— R. J. ..	PO (ASD)	4. 4.41	
62534	Bursnall, A. W.	APO (Tr) (VR)	1. 2.41	
89119	—— G. N. ..	PO (ASD)	18.11.40	
31173	Burstall, C. R.	FL (E) ..	1.12.40	
	—— J. E. ..	Lt.Cr. (R.N.)	—	
	Burt, A. T. ..	PO ..	11.10.39	
	—— D. A. ..	—	—	25*b*
78189	—— D. F. ..	FO (ASD)	25. 3.41	
60494	—— E. R. ..	FO (D) ..	28. 1.41	
	—— H. ..	—	—	
1334	—— I. K. ..	WAAF (ASO)	2.11.40	
85418	—— J. E. ..	PO (ASD)	25. 9.40	
74652	—— K. O. ..	FO ..	11.10.40	
100178	—— L. ..	APO (ASD)	4. 6.41	
40601	—— N. A. ..	FO ..	17. 7.40	
21001	—— P. H. ..	Wg.Cr. (E)	1. 1.40	
355040	—— W. F. ..	WO ..	26. 9.39	
37379	Burt-Andrews, C. B. E.	SL ..	1. 6.41	
11051	Burtenshaw, A.	SL (E) ..	1. 6.40	23
46000	—— G. E. ..	PO (T) (e)	3. 6.41	

Personal No.	Name.	Rank.	Seniority.	Col. No.
73113	Burton, A. ..	FO(ASD)	13. 9.39	
84249	—— A. E. ..	FO (M) ..	27. 8.40	
84007	—— A. H. ..	PO ..	18. 8.40	
64908	—— B. P. ..	PO ..	24. 4.41	
45730	—— C. G. ..	PO ..	8. 5.41	
	—— E. ..	GC ..	1.12.40	
68105	—— E. F. ..	FO (M) ..	23. 5.41	
82122	—— F. C. ..	FO (ASD)	20. 7.41	
37623	—— F. E. ..	FL ..	6. 8.40	
45810	—— F. M. ..	PO ..	22. 5.41	
88063	—— F. W. ..	PO (ASD)	20. 9.40	
68783	—— G. ..	PO ..	14. 6.41	
313656	—— G. ..	WO ..	1.11.40	
1445	—— G. B. ..	WAAF (ASO)	7.12.40	
64239	—— G. C. ..	FO (D) ..	11. 4.41	
76286	—— G. H. ..	FL (D) ..	6.12.40	
84071	—— G. P. ..	FO (ASD)	10.10.40	
39965	—— H. ..	FL ..	24.12.40	
83227	—— H. F. ..	SL ..	1. 9.41	
	—— H. L. ..	GC (M) ..	1. 7.36	
100620	—— J... ..	PO ..	5. 7.41	
35052	—— J. J. ..	SL (T) (a)	1. 6.41	
65233	—— J. W. ..	APO (Tr) (VR)	31. 3.41	
78081	—— K. D. ..	PO ..	10. 3.40	
1469	—— M. C. ..	WAAF (ASO)	14.12.40	
	—— *Miss* M. M.	PMNS (S)	10.11.38	
63585	—— P. H ..	APO (Tr) (VR)	31. 3.41	
83659	—— P. M. ..	FO (M) ..	6. 8.40	
351047	—— P. P. ..	WO ..	1. 5.41	
74444	—— P. V. ..	FO (ASD)	26. 9.40	
	—— P. W. ..	—	—	22
62957	—— R. G. ..	APO (Tr) (VR)	30. 3.41	
101426	—— R. G. ..	APO (A)	11. 7.41	
63926	—— R. W. B. ..	PO (ASD)	18. 4.41	
79244	—— T. K. ..	FL (ASD)	22. 5.40	
89747	—— T. R. ..	PO (A) ..	7. 3.41	
354191	—— V. J. ..	WO ..	1. 6.40	
73114	—— W. ..	FL (E) ..	1. 6.41	
44989	—— W. C. ..	FO (T) (e)	25.10.40	
72795	—— W. H. E. ..	FO (ASD)	30. 8.39	
76893	—— W. R. ..	FO ..	3. 9.40	
61045	—— W. W. ..	PO ..	19. 1.41	
83515	Burton-Fanning, R.	PO (E) ..	27. 9.40	
40077	Burton-Gyles, P. R.	FL ..	17. 4.41	
21249	Burtt, R. P. ..	FL (A) ..	17. 7.40	
61839	Burtt-Jones, W. R.	PO (A) ..	10. 5.41	
40602	Burwell, R. H. C.	FO ..	3. 9.40	
26256	Burwood, H. P.	Wg. Cr...	1. 6.41	
68815	Bury, E. M. ..	PO ..	15. 6.41	
73115	—— N. ..	FL (ASD)	29. 7.40	
87424	Busbridge, G. N.	PO ..	2.11.40	
67055	—— J. A. ..	PO ..	8. 5.41	
88994	—— S. J. ..	PO (ASD)	14.12.40	

Personal No.	Name.	Rank.	Seniority.	Col. No.
86197	Buscall, V. H...	PO (ASD)	8.10.40	
65532	Buse, G. B. ..	PO ..	24. 4.41	
68700	Busfield, *Rev.* J.	Ch (SL) ..	31. 3.41	
101038	Bush, B. M. ..	PO ..	12. 7.41	
42691	—— C. R. ..	FO ..	29 .4.41	
65078	—— E. J. ..	APO (Tr) (VR)	1. 2.41	
67390	—— F. J. ..	APO (Tr) (VR)	26. 3.41	
101144	—— F. L. ..	APO (ASD)	11. 7.41	
83320	—— F. T. ..	PO (ASD)	29. 7.40	
74286	—— J. L. ..	FO (E) ..	11.11.40	24*c*
76269	—— J. W. ..	FO (E) ..	11. 9.40	
2079	—— M. J. ..	WAAF (ASO)	16. 6.41	
70103	Bush, R. Y. ..	FL (RAFO) (ASD)	4. 8.25	
90708	—— W. B. ..	FO (B) ..	6.12.39	
45918	—— W. M. ..	APO(T)(e)	29. 4.41	
72169	Bushe-Caryesford, B. J.	FL (E) ..	1.12.40	
35186	Bushell, A. H.	FL (T) (S)	21. 3.41	
100957	—— A. S. ..	APO (A)	13. 6.41	
18091	—— E. A. C...	FO (ASD)	19. 4.41	
74666	—— J. C. W. ..	FO ..	3.10.40	
90120	—— R. J. ..	SL ..	1. 1.40	
101006	—— S. C. ..	PO ..	12. 5.41	
1250591	—— T. C. ..	WO ..	30. 5.40	
101997	—— W. ..	APO (Tr) (VR)	19. 6.41	
	Busk, C. W. ..	GC ..	1. 9.40	25
77460	Buskell, R. O...	FO ..	1. 2.41	
74445	Buss, H. A. ..	FL (ASD)	11. 4.40	
	—— K. C. ..	GC ..	1. 7.34	25*a*
1165	—— M. A. ..	WAAF (ASO)	14. 9.40	
719	—— P. ..	WAAF (ASO)	15. 6.40	
	Bussell, E. I. ..	GC ..	1. 6.40	
	Bussey, J. ..	GC ..	1.12.40	
42102	—— M. A. ..	FO ..	6.11.40	
88143	—— R. S. ..	PO (ASD)	21. 1.41	
39061	—— S. E. ..	FL ..	3. 9.40	
	Busteed, H. R.	GC ..	1. 7.28	
	—— J. W. ..	—	—	159
89985	Buswell, B. W.	PO (E) ..	4. 4.41	
87442	Buszard, C. S. G.	PO ..	3.11.40	
590265	Butchart, W. ..	WO ..	1. 1.41	
167366	Butcher, A. C.	WO ..	28. 4.41	
70104	—— A. R. ..	FO ..	3. 9.40	
	—— A. W. J. ..	—	—	25
86542	—— C. F. ..	PO (ASD)	14.10.40	
42047	—— D. D. M. ..	FO ..	18.11.40	
335794	—— E. L. ..	WO ..	15. 5.40	
44642	—— E. R. ..	FO (T) (e)	16. 5.41	
45646	—— E. T. ..	PO (O) ..	27. 1.41	
70795	—— F. H. ..	FL ..	15. 7.41	
02015	—— F. L. C. ..	FL (Ret)	1. 4.18	10*a*
19208	—— G. P. ..	SL ..	1. 9.41	
82073	—— G. W. ..	FO (ASD)	17. 7.41	
62449	—— H. D. ..	PO (ASD)	11. 4.41	
45015	—— J. W. G...	FO (T) (e)	30.10.40	
66008	—— N. A. ..	PO ..	26. 4.41	
64460	—— N. F. H...	APO (Tr) (VR)	17. 3.41	
73569	—— N. R. ..	FL (E) ..	1.12.40	
75929	—— R. E. ..	FO (E) ..	20. 1.41	
88995	—— R. H. ..	PO (ASD)	14.12.40	

Personal No.	Name.	Rank.	Seniority.	Col. No.
61068	Butcher, R. H. F.	PO (B) ..	11.11.40	
	—— T. L. C. ..	—	—	18*b*
65473	—— W. E. ..	FO (N) ..	6. 4.41	
88807	Butchers, R. J.	PO (ASD)	16.12.40	
79680	Butement, J. C. S.	FO (ASD)	1. 6.41	
31385	Butland, J. E.	FL (E) ..	1. 9.41	
83516	—— R. L. ..	PO (E) ..	27. 9.40	
76132	Butler, A. A. ..	FL (M) ..	15.11.40	
01129	—— A. J. ..	SL (Ret)	1. 1.19	
82935	—— A. N. ..	FL (D) ..	30. 7.41	
41778	—— A. W. ..	FO ..	4.12.40	
79201	—— A. W. C...	FO (ASD)	21. 2.41	
1253	—— B. G. ..	WAAF (ASO)	28. 9.40	
86830	—— B. S. ..	PO (ASD)	10.10.40	
44583	—— C. ..	FO (ASD)	22. 3.41	
37711	—— C. A. ..	SL ..	1. 9.41	
66267	—— C. C. F. ..	APO (Tr) (VR)	12. 3.41	
62317	—— C. F. ..	PO ..	9. 3.41	
64536	—— C. H. ..	APO (Tr) (VR)	16. 4.41	
2215	—— C. H. ..	WAAF (ASO)	30. 6.41	
100713	—— C. J. ..	PO (ASD)	27. 5.41	
514428	—— D. ..	WO ..	1. 4.41	
37790	—— D. O. ..	FL ..	3. 9.40	
81949	—— E. P. ..	FO (B) ..	15. 2.41	
05235	—— E. S. ..	Wg. Cr...	1. 3.41	
351401	—— F. ..	WO ..	20. 4.38	
73116	—— F. ..	EO .. / FO (T) (S)	— / 7. 9.39	
	—— *Hon.* G. ..	PO ..	9. 9.39	
24198	—— G. C. ..	Wg. Cr.	1. 9.41	
326082	—— G. C. ..	WO ..	26. 9.39	
	—— *Miss* G. E.	PMNS (S)	17.12.28	
66722	—— G. F. ..	APO (Tr) (VR)	19. 2.41	
76263	—— G. H. ..	FO (E) ..	4. 9.40	
64017	—— H. ..	APO (Tr) (VR)	1. 2.41	
87395	—— H. C. ..	PO ..	2.11.40	
528294	—— H. D. ..	WO ..	1. 6.41	
21086	—— H. J. ..	Wg. Cr. (E)	1.12.40	24*b*
72182	—— H. M. ..	FL (E) ..	1.12.40	
61195	—— H. P. ..	PO (A) ..	14. 4.41	
	—— *Miss* I. ..	PMNS(SN)	24. 2.41	
84700	—— I. B. ..	PO ..	15. 8.40	
60894	—— J. ..	PO (ASD)	7. 2.41	
	—— J. H. ..	GC ..	1. 6.40	
82025	—— J. R. ..	FO (ASD)	23.12.40	
720	—— K. E. ..	WAAF (ASO)	15. 6.40	
40506	—— K. R. ..	FL ..	29. 6.41	
75172	—— M. H. ..	SL (T) (e)	1. 9.39	
80995	—— M. K. ..	FL (D) ..	18. 6.41	
43950	—— N. ..	FO (O) ..	22. 6.41	
79864	—— P. M. ..	PO (E) ..	24. 7.40	
84215	—— P. M. W...	PO (ASD)	24. 8.40	
31208	—— P. P. ..	FL (E) ..	1. 6.41	

Personal No.	Name.	Rank.	Seniority.	Col. No.
68042	Butler, R. ..	APO (Tr) (VR)	28. 4.41	
	—— R. B. ..	PO (VR) ..	22. 8.39	
77677	—— *Rev.* R. U.	Ch. (SL) ..	23. 2.40	
88891	—— S. D. ..	PO (B) ..	14.11.40	
37465	—— V. S. ..	SL ..	1. 9.41	
26008	—— W. D. ..	Wg. Cr. ..	1.12.40	
67144	—— W. J. ..	PO (ASD)	16. 5.41	
100411	—— W. R. ..	APO (Tr) (VR)	23. 5.41	
	Butler-Jones, *Mrs.* E. V.	—	—	1020
89986	Butlin, D. A. C.	PO (E) ..	4. 4.41	
22187	Butt, A. M. ..	FL (ASD)	24. 8.39	
61641	—— B. A. ..	APO (Tr) (VR)	1. 2.41	
84604	—— C. A. ..	PO (A)	11.10.40	
61317	—— D. L. ..	PO (T)(e)	15. 3.41	
44755	—— H. J. ..	PO (O) ..	2. 9.40	
64262	—— J. W. ..	PC ..	22. 2.41	
21048	—— L. A. K...	SL (E) ..	1. 6.40	
81640	—— M. G. ..	PO ..	12. 5.40	
70105	Butt-Reed, J. G.	FL ..	7. 9.39	
68620	Butterfield, J...	APO (Tr) (VR)	1. 5.41	
73117	—— W. A. ..	FO (ASD)	1. 9.39	
67056	—— W. R. ..	PO ..	8. 5.41	
69505	Butters, D. G...	APO(T)(S)	13. 6.41	
63682	—— H. J. ..	APO (Tr) (VR)	8. 4.41	
74446	—— P. P. ..	FO (ASD)	26. 9.40	
69054	Butterworth, A. L.	APO (Tr) (VR)	17. 3.41	
37380	—— J.	SL ..	1. 6.41	
100487	—— J. R. ..	FO (D) ..	24. 6.41	
632	—— K. ..	WAAF (ASO)	18. 5.40	
87371	—— R. A. ..	PO (T) (S)	5. 9.40	
69311	—— T. S. M. ..	APO (Tr) (VR)	14. 5.41	
62487	Buttle, W. J. ..	APO (Tr) (VR)	1. 2.41	
73118	Button, A. D. ..	FO (ASD) / EO ..	7. 9.39 / —	
05178	—— A. H. ..	SL (Ret) / FL (ASD)	1.10.38 / 25. 8.40	
88760	—— L. H. ..	PO (Ad)	22.11.40	
89987	—— R. N. ..	PO (E) ..	4. 4.41	24
	—— R. J. B. ..	—	—	8
85133	Buttrose, J. B. M.	PO (ASD)	2. 9.40	
63751	Butzkie, C. ..	FO (D) ..	1. 4.41	
79036	Buxton, A. J.	FO (T) (S)	4. 5.41	
101747	—— C. J. ..	APO (ASD)	16. 6.41	
90450	—— D. A. J. ..	Wg. Cr. (B)	24. 8.39	
70106	—— E. H. ..	FL ..	3. 9.39	
89660	—— F. W. ..	PO (ASD)	27.12.40	
66531	—— G. C. ..	PO ..	27. 4.41	
44160	—— G. J. ..	FO (ASD)	30. 5.40	
22237	—— G. M. ..	Wg. Cr. (T) (e)	1. 6.40	
13118	—— H. ..	FL (T) (e)	1. 9.39	
	—— V. ..	GC ..	1. 1.40	

Personal No.	Name.	Rank.	Seniority.	Col. No.
89898	Buyers, J. S. ..	PO (ASD)	10. 1.41	
79392	Buzzard, J. H.	FO (ASD)	14. 5.41	
100269	Byam-Grounds, N. B. C.	APO (Tr) (VR)	8. 4.41	
1947	Byars, B. D. ..	WAAF (ASO)	19. 5.41	
68685	Byas-Perry, F. R.	FO (D) ..	3. 6.41	
60200	Byass, B. O. ..	PO (ASD)	17. 1.41	
82053	—— E. T. S. ..	PO (ASD)	15. 7.40	
	Byers, *Miss* C. I.	—	—	24*c*
40078	—— P. J. A ..	FL ..	12. 1.41	
85433	Byfield, H. E...	PO (ASD)	8.11.40	
	—— H. H.	—	—	8
	—— R. ..	PO ..	14.10.39	
66370	Bygrave, G. ..	APO (Tr) (VR)	8. 4.41	
79224	Byng-Hall, P...	PO (G) ..	15. 6.40	
	Byng-Maddick, S.	SL (CC) ..	13. 9.40	
101746	Byron, H. S. ..	APO (ASD)	11. 6.41	
32183	Byram, C. S. ..	SL .	1. 4.39	
2384	—— H. E. ..	PO (T) (e)	19. 7.40	
72211	Byrd, S. A. ..	FL (E) ..	1.12.40	22*b*
79790	Byrne, A. W. ..	FO (ASD)	4. 6.41	
65343	—— F. ..	APO (Tr) (VR)	28. 4.41	
75218	—— H. A. S. ..	FL (ASD)	1. 9.39	
89270	—— J. I. ..	PO (A)	15. 2.41	
86457	—— J. L. ..	FO (ASD)	24. 6.41	
44587	—— J. T. ..	PO (T) (s)	24. 7.40	
83674	—— P. S. ..	FO (M) ..	13. 8.40	
11112	—— R. ..	GC (A) ..	1. 9.40	
	—— *Miss* S. P. A.	PMNS (S)	16.10.40	
43214	—— S. W. ..	FO (T) (S)	15. 2.40	
71009	—— T. B. ..	FL ..	2.10.40	
37595	—— V. G. L. D.	FL ..	6. 8.40	
64306	Byrom, E.P. ..	PO ..	13. 4.41	
64410	—— J. F. .	APO (Tr) (VR)	1. 2.41	
70108	Byron, C. ..	SL (ASD)	9. 2.41	13
	Byrt, *Miss* K...	—	—	1020
340937	Bywater, A. E.	WO ..	15. 3.41	
63523	—— F. L. ..	APO (Tr) (VR)	1. 2.41	

Personal No.	Name.	Rank.	Seniority.	Col. No.

C

Personal No.	Name.	Rank.	Seniority.	Col. No.
89182	Cabeldu, A. E.	PO (ASD)	21.12.40	
88329	Cable, D. K. ..	PO (ASD)	2.12.40	
89581	—— F. J. ..	PO ..	1. 1.41	
75064	—— M. R. ..	FL (D) ..	25. 9.40	
76242	Cabot, F. P. V.	FO (ASD)	4.12.40	
80883	—— J. S. ..	FO (ASD)	14. 6.41	
74035	—— P. C. ..	FO (ASD)	2. 8.40	
11241	Cackett, C. W.	FL (A) ..	25.10.40	
72256	—— R. T. ..	FL (E) ..	3.10.40	22
	Cadbury, E. ..	**Hon. AC (AAF)**	**29. 8.39**	
13147	**Caddy, J. W. ..**	**FO (Ret)** **FL (ASD)**	**1.10.19** **1. 9.39**	
77387	**—— P. ..**	**FO (ASD)**	**26. 1.41**	
73596	**Cade, S. ..**	Wg. Cr. (M)	1. 6.41	
05131	**Cadell, C. S. ..**	**Wg. Cr.**	**1. 3.40**	18*a*
87164	**—— H. H. J. ..**	**PO (ASD)**	**16.10.40**	
61601	—— J... ..	PO (ASD)	21. 3.41	
45547	Cadenne, G. M. L.			
44592	**Cadman, A. G.**	**PO (A) ..**	**27. 8.40**	
45207	—— A. R. ..	PO (O) ..	8. 1.41	
69163	—— C. O. ..	APO (Tr) (VR)	12. 4.41	
35054	—— Harry ..	SL (T) (e)	1. 6.41	
35219	**—— Harold ..**	**FO (T) (e)**	**12. 6.39**	
90379	**—— R. ..**	**Hon. A.C. (AAF)**	**12.12.39**	
90387	**—— R. E. C. ..**	**FO (ASD)**	**25. 8.39**	
88075	—— T. E. F. ..	PO (ASD)	22.10.40	
31424	**Cadwallader, H. G.**	**FO (E) ..**	**8. 9.40**	
45560	—— I. J. ..	FO (T) (a)	1. 6.41	
74069	**Caen, A. E. ..**	**FO (ASD)**	**19. 9.40**	
100043	—— L. G. ..	PO ..	3. 7.41	
	Caesar, R. ..	**WO ..**	**15. 5.40**	
44579	**—— R. E. ..**	**PO (T) (e)**	**16. 5.40**	
62887	Caff, W. R. M.	APO (Tr) (VR)	25. 3.41	
03172	**Cafferkey, J. P.**	**FO (Ret)** **FL (ASD)**	**26.10.18** **1. 9.39**	
46243	Cahalane, J. ..	APO (ASD)	9. 6.41	
1 164	—— M. J. ..	FL (M) ..	1. 6.40	
	Cahill, C. H. ..	**GC ..**	**1.12.40**	
65885	—— H. ..	APO (Tr) (VR)	1. 5.41	
86750	**—— P. E. ..**	**PO (B) ..**	**3.10.40**	
	Cahill-Byrne, M. G. McL.	**FL (Ret)**	**1. 3.30**	
11164	**Caiger, J. J. ..**	**SL (A) ..**	**1. 9.40**	
2320	Cain, D. ..	WAAF (ASO)	12. 7.41	
	—— F. ..	—	—	6
356366	**—— F. ..**	**WO ..**	**1. 3.40**	
89534	—— G. E. ..	FO (ASD)	6. 1.41	
75114	—— H. G. ..	FO(A) ..	26.11.40	
88535	Cain, J. A. ..	PO (ASD)	29.11.40	
75930	—— R. H. ..	FO (E) ..	17. 9.40	23
	—— W. J. ..	—	—	6
68233	Caine, F. M. ..	PO (ASD)	6. 6.41	
101760	—— H. ..	APO (ASD)	18. 6.41	
	Caines, C. G. ..	**—**	**—**	**5**
43921	—— G. F. ..	FO (A) ..	17. 9.40	19*a*
224276	**Caine, P. J. ..**	**FO (T) (e)**	**12. 6.39**	
73756	Caird, K. F. ..	FL (M) ..	23. 9.39	
33080	**Cairnes, A. E...**	**SL ..**	**1. 1.40**	
18027	**—— D. S. ..**	FL (ASD)	**1. 9.39**	
89508	—— T. A. E. ..	FO (ASD)	6. 6.41	
100883	Cairney, B. ..	APO (Tr) (VR)	12. 5.41	
70109	**Cairnie, A. ..**	**FL ..**	**3. 9.40**	
82385	Cairns, A. ..	FO (ASD)	1. 5.41	
40079	—— A. Q. ..	FL ..	12. 2.41	
83147	—— D. ..	FO (ASD)	6. 3.41	
	—— E. M. ..	—	—	25*d*
68874	—— J. ..	PO (ASD)	13. 6.41	
42692	—— J. C. ..	FO ..	7. 4.41	
65415	—— W. S. H.	PO (E) ..	11. 7.41	
44827	Caister, J. R. ..	PO ..	21. 8.40	
68569	Cake, T. C. ..	APO (Tr) (VR)	19. 4.41	
39854	**Cakebread, C...**	**FL ..**	**10. 1.41**	
75555	Calcott, T. ..	SL (E) ..	1.12.40	
67257	Calcutt, B. B...	PO (ASD)	30. 7.41	
	—— I. H. G.	—	—	25*d*
74447	**Caldecott, R. ..**	FO (ASD)	**26. 9.40**	
62699	Calder, C. C. ..	PO ..	27. 3.41	
	—— C. E. A...	**WO ..**	**1. 1.39**	
61706	—— R. B. ..	APO (Tr) (VR)	19. 2.41	
75019	**—— W. B. ..**	PO (ASD)	**3.10.39**	
21167	**—— W. S. ..**	**SL (A) ..**	**1. 3.40**	
86333	**Calderhead, G.D.**	**PO ..**	**7. 9.40**	
63769	Calderwood, A. L.	PO ..	12. 2.41	
05258	**Caldicott, A. R.**	**FO (Ret)**	**1.10.19**	
43515	**Caldow, T. C. ..**	FO (ASD)	**2. 5.40**	
60733	Caldwell, D. C.	FO (M) ..	28. 1.41	
62238	—— G. D. ..	FO (D) ..	11. 3.41	
84689	—— J. A. ..	PO ..	18. 8.40	
75452	**—— J. R. ..**	**FL(M) ..**	**17.10.40**	
85651	**—— P. L. ..**	**PO ..**	**7. 9.40**	
68625	—— W. ..	APO (Tr) (VR)	2. 5.41	
74070	—— W. K. ..	FO (T) (e)	19. 9.40	
79681	**Caldwell-Cook, R.**	FO (ASD)	**1. 6.41**	
90949	**Cale R. H. ..**	**FL (B) ..**	**1. 9.40**	
66689	Caleb, C. J. S.	APO (Tr) (VR)	1. 2.41	
63683	Caley, F. ..	APO (Tr) (VR)	8. 4.41	
113876	—— P. R. ..	WO ..	1. 7.41	
90652	—— R. ..	**Wg. Cr. (B)**	**1. 9.40**	
23162	**Callaghan, A.W.**	**FL (M) ..**	**8. 4.35**	
212	**—— B. A. ..**	**WAAF (ASO)**	**1. 8.39**	

Personal No.	Name.	Rank.	Seniority.	Col. No.
102041	Callaghan, J. L.	APO (Tr) (VR)	24. 7.41	
63130	—— R. J. ..	PO (B) ..	10. 3.41	
61394	Callan, V. A. ..	PO (ASD)	22. 2.41	
101427	Calland, J. ..	APO (A)	11. 7.41	
334740	**Callander, A. ..**	**WO ..**	**1. 8.38**	
64991	—— W. L. B.	PO (ASD)	25. 4.41	
	Callaway, W. B.	**AC ..**	**1. 7.37**	
44977	Callick, B. B. ..	PO ..	27. 9.40	
68777	Callender, C. F.	PO ..	12. 6.41	
	Callingham, A.J.	**WO ..**	**1. 3.40**	
40206	**—— C. J. ..**	**FL ..**	24. 3.41	
69182	Callister, H. J.	APO (Tr) (VR)	28. 4.41	
62234	Callow, H. W.	FO (D) ..	11. 3.41	
88536	—— R. K. ..	PO (T) (a)	29.11.40	
64163	Calloway, T. C.	APO (Tr) (VR)	11. 4.41	
66072	Calmon, R. L. J.	PO (ASD)	9. 5.41	
365690	Calman, J. E.	WO ..	1. 1.41	
33228	Calnan, T. D. ..	SL ..	1. 9.41	
365690	—— J. E. ..	WO ..	1. 1.41	
69897	Calrow, R. ..	APO (Tr) (VR)	19. 5.41	
87734	Calton, P. A. ..	FO (ASD)	29. 6.41	
101475	Calver, M. A.	PO ..	11. 4.41	
44751	—— W. J. ..	FO ..	16.10.40	
102495	Calvert, A. D.	APO (Tr) (VR)	7. 7.41	
45897	—— A. J. ..	PO (G) ..	29. 5.41	
1137	**—— B. C. ..**	**WAAF (ASO)**	**7. 9.40**	
68749	—— F. G. M.	PO ..	15. 5.41	
102334	—— F. H. ..	APO(ASD)	1. 8.41	
88837	—— G. ..	FO (D) ..	6.12.40	
43384	**—— G. W. ..**	**FO (T) (s)**	**15. 2.40**	15
82033	**—— H. M. ..**	**FO (ASD)**	**10. 7.41**	
101476	—— J. L. ..	PO ..	11. 4.41	
73678	**—— L. S. ..**	**FL (M) ..**	**1. 8.40**	
633	**—— M. ..**	**WAAF (ASO)**	**18. 5.40**	
1809	—— *Miss* M. ..	—	—	1020
60065	—— M. G. ..	PO ..	6.12.40	
75849	**—— W. H. ..**	**FL (ASD)**	**1. 9.39**	13
60998	Calvert-Wilson, N. L.	FO (D) ..	7. 2.41	
83826	**Calvocoressi, P. J. A.**	FO (ASD)	8. 5.41	
44700	**Cambden, J. E. C.**	PO (ASD)	**30. 9.40**	
20230	**Cambell, D. R. F.**	**FL ..**	**1. 1.35**	
43298	**—— H. W. ..**	**FO (T) (a)**	**15. 2.40**	
30038	**—— N. K. ..**	**FL ..**	**1. 1.38**	
67091	Cambridge R. F.	PO ..	18. 5.41	
73767	Cameron, A. D.	SL (ASD)	6. 2.40	
101060	—— A. J. M. ..	PO ..	1. 7.41	
	—— A. M. ..	FL ..	29. 9.40	71
44721	**—— A. McP. ..**	PO (ASD)	**25. 4.40**	
67	—— B. L. ..	WAAF (ASO)	5. 6.39	
68063	—— D. B. ..	APO (Tr) (VR)	14. 5.41	

Personal No.	Name.	Rank.	Seniority.	Col. No.
23317	**Cameron, D. F.**	**SL (M) ..**	**1. 9.41**	
83517	—— D. H. S...	PO (E) ..	27. 9.40	24*a*
74882	—— D. K. ..	SL (T) (s)	1. 6.41	
68060	—— D. W. ..	APO (Tr) (VR)	10. 5.41	
36237	**—— E. C. J. ...**	**PO ..**	**17. 1.40**	
2481	—— E. J. ..	WAAF (ASO)	4. 8.41	
65416	—— G. G. ..	PO (E) ..	11. 7.41	
101876	—— H. D. ..	APO (Tr) (VR)	16. 4.41	
61430	—— H. McD.	PO (E) ..	16. 5.41	
60275	—— J. ..	FO (N) ..	21. 1.41	
45540	—— M. ..	PO ..	26. 3.41	
721	**—— M. K. ..**	**WAAF (ASO)**	**15. 6.40**	
68435	—— N. R. S. ..	APO (Tr) (VR)	22. 3.41	
82448	—— R. I. L. ..	FO (ASD)	22. 7.41	
1937	—— S. E. ..	WAAF .. (ASO)	10. 5.41	
79628	**—— T. I. ..**	**FO (T) (s)**	**25. 5.41**	
70110	**—— W. ..**	**FO (ASD)**	**31. 8.39**	
79865	**—— W. G. ..**	**PO (E) ..**	**24. 7.40**	
88537	—— W. L. ...	FP (ASD)	29.11.40	
	Camfield, H. M.	—	—	25e
89124	**Caminer, D. ..**	PO (ASD)	**7.12.40**	
100468	Camm, A. C. ..	FO (M) ..	24. 6.41	
350056	—— P. ..	WO ..	1. 5.40	
512561	—— S. B. ..	WO ..	1. 5.41	
86067	—— W.H.K.	PO (T) (e)	27. 9.40	
67036	Camp, A. W.	PO ..	1. 5.41	
64471	—— G. E. ..	APO (Tr) (VR)	31. 3.41	
44568	—— P. J. ..	PO (o ..	25. 8.40	
821	Campani, E. P.	WAAF .. (ASO)	13. 7.40	
	Campbell, *Miss* A.	PMNS (S)	14. 9.40	
82816	—— A. ..	PO (ASD	22. 7.40	
66243	—— Alexander	APO (Tr) (VR)	6. 3.41	
88616	—— A. C. P. ..	SL (M) ..	26.11.40	
69729	—— A. E. ..	APO (Tr) (VR)	3. 4.41	
64018	—— A. J. ..	APO (Tr) (VR)	1. 2.41	
39432	**—— A. M. ..**	**FL ..**	**9.10.40**	
101389	—— A. Macniven	APO (Tr) (VR)	21. 6.41	
78070	**—— A. M. G.**	**FL (M) ..**	**12. 3.40**	
	—— A. P. ..	GC (RCAF)	—	
42393	**—— A. R. McL.**	**FO ..**	**6. 4.41**	
100813	—— A. V. ..	APO (Tr) (VR)	6. 3.41	
84461	—— A. V. N.	FO (ASD)	1. 3.41	
84879	—— C. ..	PO (G) ..	23. 9.40	
530950	—— C. M. ..	WO ..	1. 8.40	
44879	—— C. N. S. ..	PO ..	30.10.40	
81386	**—— C. S. ..**	**FO (E) ..**	**24. 8.40**	
81011	—— C. T. ..	PO ..	26. 5.40	
83333	—— C. V. T. ..	PO (T)(a)	2. 8.40	

Personal No.	Name.	Rank.	Seniority.	Col. No.
27024	Campbell, D.A.L.	PO ..	27. 8.40	
86766	—— D. B. ..	FO (ASD)	24. 6.41	
2470	—— D. H. ..	WAAF .. (ASO)	4. 8.41	
2255	—— D. J. ..	WAAF (ASO)	5. 7.41	
83437	—— E. F. A. ..	PO (ASD)	12. 8.40	
23374	—— F. D. ..	FL (M) ..	7.11.39	
102193	—— F. H. A.	APO (ASD)	20. 6.41	
87434	—— G. A. ..	PO ..	2.11.40	
41252	—— G. C. ..	FO ..	3. 9.40	
65433	—— G. H. ..	FO (M) ..	22. 4.41	
81680	—— G. L. ..	PO ..	11. 7.40	
88996	—— H. A. R. ..	PO (ASD)	14.12.40	
61183	—— H. D. ..	PO (E) ..	2. 5.41	
87059	—— H. D. R. L.	PO ..	19.10.40	
69970	—— H. L. ..	FO (M) ..	13. 6.41	
100393	—— H. M. ..	APO (Tr) (VR)	21. 5.41	
73783	—— H. V. ..	FL (ASD)	17. 6.41	
43298	—— H. W. ..	FO (T) (a)	15. 2.40	
	—— I. D. ..	—	—	
67022	—— I. G. ..	PO ..	15. 5.41	
79	—— I. M. ..	WAAF (FL.O)	11. 5.39	21
33557	—— I. R. ..	FO ..	12. 5.41	
	—— I. V. H. ..	—	—	5
337712	—— J... ..	WO ..	21. 8.35	
1231	—— J. ..	WAAF .. (ASO)	21. 9.40	
78961	—— J. A. ..	FO (ASD)	6. 5.41	
84250	—— James A.	FO (M) ..	27. 8.40	
67143	—— J. D. ..	PO (ASD)	16.5.41	
66930	—— J. D. ..	APO (Tr) (VR)	3. 4.41	
21325	—— J. E. ..	FL (A) ..	1. 9.41	
73860	—— J. G. ..	FL (ASD)	8. 4.40	
16148	—— J. H. McN.	SL (Ret)	1. 4.37	19*a*
60835	—— J. R. ..	PO (O) ..	9. 2.41	
514137	—— J. T. ..	WO ..	1. 6.41	
72446	—— K. ..	FO ..	23. 2.40	
81259	—— Kenneth..	FO (ASD)	1. 7.41	
522	—— M. L. M...	WAAF (ASO)	16. 3.40	
	—— *Miss* M. R.	PMNS (SN)	28. 8.40	
	—— *Miss* M. W.	PMNS (Ret)	1. 7.24	
	—— N. ..	WAAF (ASO)	1. 2.40	
60378	—— N. J. ..	PO (ASD)	24. 1.41	
75598	—— *Rev.* O. F. McL.	Ch (SL) ..	18.10.39	
88433	—— P. C. ..	PO ..	5.11.40	
90822	—— P. C. ..	FL (B) ..	1. 6.41	
09246	—— P. K. ..	FL ..	3. 9.39	
41373	—— R. D. ..	FO ..	3. 9.40	
87526	—— R. M. ..	PO (ASD)	28.10.40	
3603	—— R. M. ..	APO (Tr) (VR)	3. 4.41	
25120	—— R. W. ..	FO ..	31.10.38	
73119	—— S. A. ..	FO (T) (e) EO	7. 9.39 —	
11085	Campbell, T. P. E.	Wg. Cr. (A)	1. 6.41	
70111	—— T. W. ..	SL ..	23.12.40	
63753	—— W. ..	FO (D) ..	1. 4.41	
	—— W. A. ..	—	—	6 19
75622	—— W. E. D...	FL (ASD)	1. 9.39	
22040	—— W. G. ..	Wg. Cr. (T) (e)	1. 3.40	
67749	—— W. Greig	PO (ASD)	23. 5.41	
88913	—— W. H. ..	PO (ASD)	23.11.40	
100488	—— W. H. ..	FO (M) ..	24. 6.41	
83518	—— W. P. ..	PO (E) ..	28. 9.40	
37875	—— W. W. ..	FL ..	3. 9.40	
100884	—— W. Wilson	APO (Tr) (VR)	12. 5.41	
76966	Campbell-Bruce, I.	FO (T) (S)	11.12.40	
1656	—— Y. J. ..	WAAF (ASO)	22. 2.41	
39301	Campbell Colquhoun, E.W.	FL ..	3. 9.40	
45587	—— G. H. ..	PO ..	19. 4.41	
30107	Campbell-Horsfall, C. P.	FO ..	17. 5.36	
31312	Campbell-Orde, H. E.	FL (E) ..	1. 9.41	
90079	—— I. R. ..	SL ..	1. 6.40	
41253	Campbell-Rogers, F. L.	FO ..	3. 9.40	
523	—— R. C. ..	WAAF (ASO)	16. 3.40	
34228	Campbell-Voullaire, E. G.	SL ..	1. 9.40	
67751	Campe, W. H.	PO (ASD)	27. 5.41	
102263	Campbell, R. J.	FO (M) ..	18. 7.41	
79776	Campion, F. H. L.	FO (ASD)	1. 6.41	
42049	Campling, E. F. K.	FO ..	18.11.40	
43606	—— S. ..	FO (E) ..	2. 5.40	
536	Campos, F. A.	WAAF (ASO)	26. 3.40	
102295	Camps, H. J. ..	PO ..	23. 7.41	
29159	Canavan, G. R.	FL (Ret)	1. 4.36	
101085	—— Candler, F. C. A.	PO ..	12. 7.41	
28180	—— M. Q. ..	Wg. Cr. ..	1.12.40	
77270	—— P. T. ..	FO ..	7. 1.41	
65344	Candlish, E. E.	APO (Tr) (VR)	28. 4.41	
02080	Candy, J. G. S.	SL ..	12.12.28	
70113	—— M. G. ..	FO (ASD)	9. 9.39	
79229	—— R. J. ..	FO (G) ..	15. 6.41	
45312	Cane, A. ..	FO (ASD)	9. 1.41	
34079	—— A. P. W...	FL ..	1. 9.39	
74071	Caney, A. A. ..	FO (T) (e)	19. 9.40	
40799	Canham, J. R...	FO ..	3. 9.40	
68102	—— L. S. ..	APO (A)	30. 5.41	
348910	—— S.F. ..	WO ..	1. 3.40	
365126	Cann, G. H. ..	WO ..	1.10.40	
91204	—— J. ..	FL (M) ..	25. 8.40	
100035	—— P. N. ..	PO ..	13. 6.41	

Personal No.	Name.	Rank.	Seniority.	Col. No.
21197	Cann, W. J. R.	SL (A) ..	1. 6.40	
70114	Cannam, P. ..	FL ..	3. 6.41	
83079	Cannell, F. S. ..	FO (ASD)	9. 3.41	
37540	—— R. S. ..	FL ..	25. 5.40	
36081	Canney, P. J. C.	SL ..	1. 9.40	
44382	Canniford, W. H.	FO (ASD)	22. 5.40	
88169	—— D. ..	FO (M) ..	15.11.40	
506192	Canning, G. W.	WO ..	1. 5.41	
28205	—— P. F. ..	Wg. Cr...	1.12.40	
	—— W. G. ..	WO ..	22. 5.39	
35049	Cannock, W. M. E.	SL (T) (S)	1. 3.41	
82285	Cannon, A. T...	FO (ASD)	1. 6.41	
31058	—— B. O. ..	SL (E) ..	1. 6.40	
84605	—— D. H. P.	PO (A) ..	11.10 40	
77774	—— G. W. ..	FO ..	3. 1.41	
348790	—— J. E. ..	WO ..	27.11.39	
16166	—— L. W. ..	Wg. Cr.	1. 3.40	
45377	Cansdale, J. G.	PO (G) ..	12. 2.41	
82103	Cant, A. W. ..	FO (ASD)	18. 7.41	
100241	—— E. ..	APO (Tr) (VR)	13. 3.41	
44174	—— J. A. ..	FO ..	2. 5.41	
69944	—— R. G. ..	APO (Tr) (VR)	13. 6.41	
07001	Cantle, R. L. ..	FO (ASD)	26. 8.39	
42587	Canton, N. E...	FO ..	18. 2.41	
14131	—— T. J. X.	Wg. Cr. (M)	1. 7.39	
88386	—— W. V. ..	FO (M) ..	23.11.40	
86292	Cantor, H. ..	FO (N) ..	8.10.40	
81549	Cantrell, E. ..	PO (A) ..	9. 8.40	
1748	Cantrill, A. ..	WAAF (ASO)	28. 3.41	
70115	—— J. C. ..	FL (ASD)	7. 5.41	
75115	—— P. N. ..	FO (A)	26.11.40	
89410	Cape, B. ..	PO (T) (S)	1.11.40	
	Capel, A. J. ..	AC ..	1. 4.39	
82767	—— T. ..	FO (ASD)	28.11.40	
11128	Capener, H. W.	Wg. Cr. (A)	1. 1.39	
87848	Capes, G. A. ..	PO (ASD)	5.11.40	14
101918	Capewell, J. H.	APO (Tr) (VR)	20. 5.41	
76445	Caplan, A. ..	FL (M) ..	27.11.40	
84606	Caplen, A. C. E.	PO (A) ..	11.10.40	
86141	—— C. A. ..	PO (ASD)	4.10.40	
02082	—— R. S. ..	FL (Ret)	1.11.19	
63133	Caplowe, S. ..	PO (ASD)	20.11.40	
68643	Cappell, R. S.	APO (Tr) (VR)	7. 5.41	
28080	Capper, N. J. ..	SL ..	1. 9.40	
60498	Cappleman, G.	FO (D) ..	28. 1.41	
86126	Capps, T. ..	PO (ASD)	3.10.40	
	—— W. H. V.	—	—	21
79176	Capstick, H. ..	FO (O) ..	5. 5.41	
40288	Carbury, B. J. G.	FO ..	27. 4.40	
16	Carby Hall, E.M.	WAAF (Fl. O)	30.11.38	
35221	—— L. T. ..	FL (T) (S)	31. 3.41	18*a*
32063	Cardale, J. G.	Wg. Cr. (T) (a)	1. 3.41	
85096	Carden, E. M.	PO (T) (e)	30. 8.40	
84316	—— P. D. ..	PO ..	18. 8.40	
72623	—— P. T. ..	FO (ASD)	25. 8.39	
370763	Carder, G. H.	WO ..	1. 7.40	
83770	Cardew, H. S...	FL (ASD)	5. 5.41	
63927	—— W. V. ..	PO (ASD)	18. 4.41	
79866	Cardno, J. F. ..	FO (E)	24. 3.41	25
355402	Cardwell, G. A.	FO (T) (S)	12. 6.39	
11239	—— H. E. ..	Wg. Cr (A)	1. 6.40	
867	Cardus M. ..	WAAF .. (ASO)	20. 7.40	
43263	Careless, J. R. A.	FO (G) ..	7. 4.41	
1098	Carew-Fisher, J. G.	WAAF (ASO)	31. 8.40	
63928	Carew-Gibbs, K. A.	PO (ASD)	18. 4.41	
38051	Carew-Jones, *Rev.* E. C.	Ch (SL) ..	12.12.36	157
85449	Carey, A. B. ..	PO (E) ..	25.11.40	
32064	—— A. M. ..	SL ..	1. 3.40	
07003	—— D. H. ..	SL ..	1.12.36	
43132	—— F. R. ..	FO ..	1. 4.41	
28126	—— G. V. ..	SL ..	1. 6.40	
79616	—— Gordon V.	FO (ASD)	22.11.40	
344215	—— J... ..	WO ..	1. 4.36	
100310	—— J. D. ..	APO (Tr) (VR)	30. 4.41	
42483	—— J. F. B. ..	FO ..	2. 3.41	
70796	—— L. H. ..	FL ..	1. 6.41	
1872	—— M. J. H.	WAAF (ASO)	26. 4.41	
100792	—— O. C. F. ..	APO (ASD)	18. 6.41	
74303	—— W. H. B.	FO (A) ..	27. 8.40	
326886	—— W. P. ..	WO ..	1. 1.41	
100751	—— W. P. A...	APO (ASD)	4. 7.41	
85938	Carey-Hill, A...	PO ..	6.10.40	
31175	Carfoot, B. G.	FL (E) ..	1.12.40	
64295	—— N. H. ..	PO ..	6. 4.41	
83015	Carfrae, A. R...	PO (ASD)	14. 8.40	
334807	—— E. ..	WO ..	1. 6.40	
68225	—— R. ..	PO (ASD)	3. 6.41	
	Cargill, *Miss* H. W.	PMNS (SS)	1. 2.39	
1990	—— L. M. M...	WAAF (ASO)	24. 5.41	
87317	—— R. ..	FO (M) ..	25.10.40	
341146	—— W. R. ..	WO ..	8. 9.38	
87255	Caris, A. K. ..	PO (T) (a)	26.10.40	
44113	—— S. S. ..	FO (A) ..	1. 4.41	
68273	Carisbrooke, *The Marquis of*	PO (ASD)	6. 8.41	
31072	Carle, F. G. ..	SL (E) ..	1. 9.41	
2403	Carlebach, P. E. E.	WAAF .. (ASO)	28. 7.41	
73611	Carleton, C. W.	SL (ASD)	13. 5.41	10*b*
70846	—— D. C. ..	FO ..	3. 9.40	
90499	—— G. ..	FL (B) ..	1. 9.40	
61549	—— S. E. ..	PO (ASD)	28. 2.41	
87129	Carley, R. W. ..	PO (ASD)	27. 4.40	
45049	Carlile, J. P. ..	FO (ASD)	1. 4.41	
	—— T. A. ..	FL (B) ..	1. 9.40	

Personal No.	Name.	Rank.	Seniority.	Col. No.
587	Carlin, J. M. ..	WAAF (ASO)	27. 4.40	
83519	Carline, E. C. ..	PO (E) ..	27. 9.40	
44818	Carlisle, A. F.	PO ..	2.11.40	
77994	—— D. W. ..	FO (ASD)	2. 6.40	
84547	—— F. W. ..	PO (ASD)	2. 9.40	
102481	—— T. ..	APO (Tr) (VR)	1. 7.41	
	—— W. H. ..	—	—	25*e*
90078	Carlow, *Viscount*	Wg. Cr.	1. 3.41	
40207	Carlson, D. ..	FL ..	24. 2.41	
76386	Carlton-Scott, A. F.	FO (ASD)	23.11.40	
43960	Carlyle, J. F. ..	PO ..	1. 7.40	
23274	Carlyle-Gall, C. M.	FL (M)	25. 8.39	
42672	Carlyon, P. W. M.	FO ..	2. 3.41	
87067	Carmichael, C.	PO ..	19.10.40	
76287	—— C. W. A...	FL (D) ..	28.11.40	
1208	—— D. L. ..	WAAF (ASO)	21. 9.40	
76489	—— E. W. ..	FL (ASD)	10. 7.40	
	—— G. I. ..	GC (Ret)	1. 7.29	
33339	—— G. M. ..	FL ..	30. 1.41	
64994	—— J... ..	PO (ASD)	25. 4.41	
40670	—— J. A. ..	FO ..	3. 9.40	
78384	—— J. D. ..	FO (E) ..	13. 5.41	
90353	—— J. W. ..	FO ..	25. 8.39	
33421	—— J. W. ..	FO ..	3. 9.40	
73120	—— W. A. ..	FO (ASD) / EO ..	7. 9.39 / —	
90157	Carnaby, W. F.	FO ..	3. 9.40	
358634	Carne, B. ..	WO ..	1. 4.41	
	Carnegie, D. V.	GC ..	1. 3.40	
46216	—— J... ..	PO (G) ..	7. 3.41	
70117	—— R. F. ..	FO ..	25. 9.39	
101853	—— R. T. ..	APO (Tr) (VR)	26. 2.41	
65614	Carnegy, F.A. R.	PO (ASD)	26. 4.41	
101403	Carnell, H. A.	APO (Tr) (VR)	19. 7.41	
68981	Carnes, Thomas St. John	APO (Tr) (VR)	1. 2.41	
76059	—— U. E. C.	FO (ASD)	13.11.40	
61354	Carney-Smith, J. A.	PO (ASD)	21. 2.41	
81517	Carnie, R. ..	PO (ASD)	5. 7.40	
76085	Carnwarth, A. H.	FO (ASD)	1. 6.40	
82449	Caroe, A. D. R.	FO (ASD)	26. 6.41	10*a*
	Carpendale, M. K. St. J.	FL (CC) ..	10. 2.40	
66656	—— R. D. S. ..	PO (ASD)	6. 6.41	25*f*
352341	Carpenter, C. E.	WO ..	1.11.40	
29236	—— C. N. ..	Wg. Cr.	1. 3.41	
89890	—— E. G. ..	PO (ASD)	8. 1.41	
03175	—— E. T. ..	Wg. Cr.	1.10.37	
07005	—— F. ..	SL	5. 5.41	22
85204	—— F. C. J. ..	PO (ASD)	20. 8.40	
72624	—— F. G. ..	FO (ASD)	31. 8.39	
74072	—— F. V. ..	FL (ASD)	15. 4.40	
	—— F. T. *Hon.*	PO (ASD) (VR)	27. 8.40	
85924	Carpenter, G. R.	PO ..	7.10.40	
45323	—— H. C. ..	PO ..	15. 2.41	
81799	—— H. H. M.	PO (ASD)	8. 7.40	
88846	—— *Rev.* H. J. W.	Ch (SL) ..	10.12.40	
77640	—— J. Edmund	FL (ASD)	1. 4.41	
42191	—— J. M. V...	FO ..	27.12.40	
439	—— K. F. ..	WAAF (ASO)	12. 2.40	
1784	—— P. B. ..	WAAF (ASO)	21. 4.41	
1814	—— P. H. ..	WAAF (ASO)	12. 4.41	
36229	—— P. J. ..	FL ..	21. 7.40	
74798	—— R. ..	FL (M) ..	25. 9.40	
86277	—— R. H. ..	FO (M) ..	1.10.40	
82146	—— R. S. ..	FO (M) ..	16. 7.40	
512786	—— S. J. A.	WO ..	1. 3.41	
45880	—— S. T. ..	PO ..	5. 6.41	
67344	—— W. H. ..	APO (Tr) (VR)	8. 3.41	
356278	—— W. J. S. ..	WO ..	1. 5.40	
81091	Carr, A. S. ..	FO (T) (e)	11. 5.41	
87230	—— C. I'A. ..	PO (ASD)	22.10.40	
100469	—— C. M. ..	FO (M) ..	24. 6.41	
	—— C. R. ..	AC ..	1.12.40	
69273	—— E. T. ..	APO (Tr) (VR)	8. 5.41	
74448	—— F. ..	FO (ASD)	19. 6.40	
60596	—— G. ..	PO (ASD)	1.12.40	
73861	—— G. A. ..	FO (ASD)	9. 9.40	
64841	—— H. ..	FO (M) ..	11. 4.41	
62373	—— H. L. ..	PO (ASD)	14. 3.41	14
84810	—— H. R. C.	PO (ASD)	11. 9.40	
439	—— K. F. ..	WAAF (SO)	19. 5.40	10*a*
67910	—— L. A. G. ..	APO (Tr) (VR)	25. 3.41	
33452	—— P. E. A. ..	FO ..	3. 9.40	
353643	—— R. ..	WO ..	1. 3.40	
85321	—— Robert ..	PO (T) (e)	23. 8.40	
37466	—— R. B. ..	FL ..	28. 6.40	
86478	—— R. G. ..	PO (ASD)	27. 8.40	
41374	—— R. L. B.	FO ..	3. 9.40	
100079	—— R. M. ..	PO ..	3. 7.41	
1557	—— S. A. S. ..	WAAF (ASO)	29. 1.41	
28014	—— S. J. H. ..	FL ..	1. 3.41	
79393	—— T. A. ..	FO (ASD)	14. 5.41	
102022	—— T. C. ..	APO (Tr) (VR)	26. 6.41	
16167	—— T. H. ..	Wg. Cr.	1. 6.40	
84167	—— V. D. ..	PO (ASD)	19. 8.40	
78269	—— W. A. K...	FO ..	7. 4.41	
86943	—— W. C. ..	PO (ASD)	19.10.40	
37074	—— W. E. ..	SL ..	1. 6.40	
100860	—— W. E. ; ..	APO (Tr) (VR)	2. 5.41	
36127	—— W. J. ..	FL ..	3. 9.40	
62427	—— Walter, J.	PO (ASD)	16. 4.41	
46026	Carr-Lewty, R. Q.	PO ..	26. 6.41	

Personal No.	Name.	Rank.	Seniority.	Col. No.
350530	Carragher, P. C. J. E.	WO ..	1. 3.40	
84059	Carrall-Wilcocks, J. M.	PO (B) ..	15.10.40	
72796	Carr-Birkbeck, W. H.	FL (G) ..	3. 9.40	
10	Carre, D. E. ..	WAAF (Fl O)	3. 8.39	
1057	—— J. M. ..	WAAF (ASO)	24. 8.40	
84754	Carrie, A. L. ..	PO (ASD)	6. 8.40	
83842	—— A. M. ..	PO (ASD)	4. 8.40	
78270	Carrier, N. H.	FO ..	7. 4.41	
90787	—— S. T. ..	FO (B) ..	15. 4.40	
41825	Carriere, J. C...	FO ..	23.10.40	
352051	—— R. ..	WO ..	15. 5.40	
44482	Carrigan, R. ..	PO (A) ..	26. 7.40	
60548	Carrington, A. J.	PO ..	19. 1.41	
88808	—— F. H. ..	PO (ASD)	16.12.40	
69410	—— H. E. ..	APO (Tr) (VR)	24. 4.41	
100360	—— J. W. ..	APO (Tr) (VR)	13. 5.41	
354970	—— R. A. ..	WO ..	1. 8.40	
344402	Carrodus, J. ..	WO ..	1. 1.41	
07007	Carroll, A. D. L.	FL ..	3. 9.39	
70118	—— A. M. ..	FO (RAFO)	12. 9.35	
37003	—— B. G. ..	SL ..	1. 9.40	
63929	—— E. J. ..	PO (ASD)	18. 4.41	
77009	—— F. G. ..	EO .. / PO (ASD)	— / 9. 1.40	151
69234	—— F. W. ..	APO (Tr) (VR)	2. 5.41	
101105	—— G. ..	PO (ASD)	16. 4.41	
68806	—— H. B. ..	PO ..	17. 6.41	
5138	—— H. K. ..	PO (B) ..	15.11.40	
939	—— I. M. ..	WAAF (ASO)	12. 8.40	
72797	—— J... ..	FO (ASD)	25. 8.39	
43658	—— J. J. ..	FO (T) (e)	14. 3.40	
73941	—— L. W. ..	FO (Met)	23.11.40	
1272	—— O. N. ..	WAAF (ASO)	5.10.40	
	—— R. A. ..	—	—	19a
69467	—— R. C. ..	PO (O) ..	17. 5.41	
21326	—— R. V. ..	FO (A)	31. 7.40	
829	—— T. ..	WO ..	1. 4.39	
82665	—— W. P. ..	FO ..	11. 7.41	
68307	Carrot, W. A.	PO (ASD)	6. 8.41	
100427	Carruth, J. K...	APO (Tr) (VR)	29. 5.41	
42105	Carruthers, H. D.	FO ..	6.11.40	
86226	—— J. C. ..	PO (ASD)	16. 9.40	
72625	—— J. F. M. ..	FO (ASD)	27. 8.39	
513210	Carry, N. ..	WO ..	1. 6.41	
75491	Carryer, F. W...	FL (B)	1. 9.39	
348004	Carslake, J. E.	WO ..	1. 1.39	
23146	Carslaw, J. S.	SL (M) ..	7. 5.41	
524	Carson, A. P. T.	WAAF (ASO)	16. 3.40	
	—— D. ..	—	—	6
31410	—— E. C. ..	FO (E)	31. 7.40	
23401	—— H. M. ..	FL (M) ..	5. 6.40	
11129	Carson, J. H. B.	Wg. Cr. (A)	1.12.40	
69824	—— J. M. ..	APO (Tr) (VR)	5. 5.41	
68791	—— M. F. ..	PO ..	17. 6.41	
89820	—— T. H. ..	PO ..	22.12.40	
73121	—— W. F. ..	FO (ASD)	7. 9.39	
85380	Carstairs, T. D. G.	PO (ASD)	23. 9.40	
66664	Carswell, A. ..	PO (ASD)	6. 6.41	
89368	—— A. S. ..	PO ..	24.11.40	
39780	—— M. K. ...	FL ..	5.10.40	
74009	—— T. J. ..	FO (ASD)	9. 9.39	
87638	—— W. C. ..	PO ..	23.10.40	
68170	Carter, A. ..	PO ..	29. 5.41	
72626	—— A. B. ..	FO (ASD)	24. 8.39	
61006	—— A. C. ..	PO ..	15. 1.41	
66279	—— A. H. ..	APO (Tr) (VR)	15. 3.41	
44553	—— A. L. ..	PO (O) ..	8. 8.40	
79745	—— A. W. ..	FO (O) ..	2. 6.41	
	—— B. C. ..	—	—	61
13190	—— B. I. ..	FO (Ret) / FL (ASD)	1.10.19 / 30. 5.39	
44787	—— B. W. ..	FO (T) (e)	14. 3.40	
74594	—— C. A. W...	FO (E) ..	19.11.40	
83520	—— C. D. ..	PO (E) ..	27. 9.40	
334602	—— C. W. ..	WO ..	1. 7.40	
24199	—— C. W. F.	SL ..	1. 9.41	
63617	—— D. C. ..	APO (Tr) (VR)	5. 4.41	
88404	—— Derek, G.	PO ..	19.11.40	
83140	—— D. G. ..	FO (ASD)	27. 7.41	
101086	—— D. J. ..	PO ..	12. 7.41	
84091	—— E. G. W...	PO (ASD)	3. 7.40	
70770	—— E. J. ..	FL ..	3. 9.40	
77264	—— E. S. ..	PO (ASD)	26.11.40	
69385	—— E. S. ..	APO (Tr) (VR)	21. 4.41	
79494	—— F. ..	FO (E) ..	22. 5.41	
	—— F. B. ..	—	—	24c
63813	—— F. C. ..	PO ..	9. 4.41	
86229	—— F. R. ..	PO (T) (e)	16. 8.40	
69345	—— G. C. ..	APO (E)	6. 6.41	
	—— G. L. ..	GC ..	1. 3.41	
80946	—— G. M. ..	FO (ASD)	20. 6.41	
	—— G. P. H.	GC ..	1. 3.41	
65703	—— G. R. ..	APO (Tr) (VR)	1. 2.41	
89125	—— H. D. ..	PO (ASD)	7.12.40	
157038	—— H. W. ..	WO ..	1. 4.41	
85720	—— I. U. ..	PO (B) ..	5. 9.40	
87410	—— John ..	PO (O) ..	6.10.40	
331929	—— J... ..	WO ..	1. 3.40	
73122	—— J. B. R. ..	FO (ASD)	7. 9.39	
83521	—— J. G. H. ..	FO (E) ..	23. 6.41	23
39220	—— J. N. G. ..	FL ..	3. 9.40	
67279	—— L. ..	APO (Tr) (VR)	1. 2.41	
89748	—— L. B. ..	PO (A) ..	7. 3.41	
79591	—— L. C. ..	FO (B)	25. 4.41	

Personal No.	Name.	Rank.	Seniority.	Col. No.
	Carter, L. E. ..	FL(E)(Ret)	1. 1.24	
67735	—— M. H. ..	PO (B) ..	22. 4.41	
89061	—— M. L. H...	PO ..	4.12.40	
70119	—— M. M. ..	FO ..	2. 9.39	
84027	—— M. S. ..	PO (O) ..	11. 8.40	
16070	—— N. ..	Wg. Cr.	1. 7.39	
31425	—— N. V. ..	FO (E) ..	6. 9.40	
07010	—— O. E. ..	GC ..	1. 9.40	25*a*
79662	—— P. C. ..	FO (ASD)	20.12.40	
61901	—— P. J. ..	FO (D) ..	28. 2.41	
21278	—— R. ..	FL (A) ..	5. 6.41	
63220	—— Ralph ..	PO (ASD)	6. 6.41	
26257	—— R. A. C. ..	Wg. Cr. ..	1. 6.41	
562032	—— R. D. ..	WO ..	1. 1.41	
	—— R. H. ..	GC ..	1. 9.41	
78271	—— R. J. ..	PO ..	7. 4.40	
68511	—— R. L. ..	APO (Tr) (VR)	4. 4.41	
11235	—— R. T. ..	Wg. Cr. (A)	1. 6.40	
42694	—— R. W. H.	FO ..	13. 4.41	
	—— S. G. ..	—	—	
62600	—— S. V. ..	APO (Tr) (VR)	24. 3.41	
76475	—— T. ..	FL ..	14. 9.40	
72012	—— T. C. ..	FL ..	28. 9.40	
101529	—— T. M. ..	PO (O) ..	29. 6.41	
84966	—— V. A. ..	PO ..	7 9.40	
1033	—— V. M. ..	WAAF (ASO)	17. 8.40	
43164	—— W. ..	FO ..	1. 4.41	
350783	—— William ..	WO ..	1. 4.41	
46136	—— W. A. ..	FO (T) (e)	26. 5.41	
62137	—— W. G. ..	PO (ASD)	24. 4.41	
64537	—— W. L. ..	APO (Tr) (VR)	16. 4.41	
	—— W. L. C...	WO ..	1. 7.37	
85361	—— W. O. ..	PO (ASD)	20. 9.40	
74073	Carthew, E. J.	FF (ASD)	3. 6.41	
42484	—— G.C.T. ..	FO ..	28. 2.41	
	Cartledge, *Miss* L. B.	PMNS (S)	13. 6.27	
21131	Cartmel, B. S...	Wg. Cr. (E)	1. 6.41	
75597	Cartner, *Rev.* J. W. J.	Ch. (SL) ..	8. 9.39	
40590	Cartridge, D. L.	FO ..	17. 7.40	
41107	—— G. G. ..	FL (E) ..	1. 6.41	
31426	—— P. ..	FO (E) ..	6. 9.40	
89847	Carwithen, E. D.	PO (B) ..	18. 9.40	
62997	Cartwright, C.	APO (Tr) (VR)	31. 3.41	
68087	—— D. F. D.	APO (A)	30. 5.41	
82324	—— D. P. ..	FO (T) (e)	12. 7.41	
11009	—— H. ..	SL (E) ..	1. 6.40	
89775	—— H. K. ..	PO ..	9.11.40	
	—— I. H. ..	—	—	24*b*
88538	—— J. D. ..	PO (ASD)	29.11.40	
45771	—— J. F. L. ..	PO (T) (S)	17. 4.41	
85185	—— L. R. C. ..	PO (ASD)	17. 9.40	8*a*
100444	—— S. P. ..	APO (Tr) (VR)	10. 6.41	

Personal No.	Name.	Rank.	Seniority.	Col. No.
62306	Carus, A. ..	PO ..	6. 3.41	
61484	Carvell, A. W.	PO ..	12. 2.41	
22238	—— R. J. ..	Wg. Cr. (T) (e)	1. 6.40	25*g*
33050	Carver, A. C. P.	Wg. Cr...	1. 6.41	
39062	—— A. J. ..	FL ..	24.12.40	
60631	—— D. ..	PO (ASD)	31. 1.41	
100107	—— E. C. ..	PO (B) ..	12. 6.41	
64993	—— H. C. C. ..	PO (ASD)	25. 4.41	
2032	—— I. K. ..	WAAF (ASO)	14. 6.41	
72396	—— J. C. ..	FL ..	16. 2.41	
79730	—— K. M. ..	FO ..	26. 5.41	
1321	—— P. A. ..	WAAF (ASO)	26.10.40	
311436	—— P. B. ..	WO ..	1. 8.38	
88192	—— R. C. F. ..	PO (ASD)	23. 9.40	
25086	—— R. H. P...	FO ..	12. 9.37	
60435	Cary, *Hon.* B.G.P.	PO (ASD)	30. 1.41	18*a*
16239	—— B. M. ..	Wg. Cr.	1.12.40	
61355	—— *Hon.* L. ..	PO (ASD)	21. 2.41	
84387	—— R. C. ..	PO (ASD)	14. 8.40	
4449	—— S. H. ..	FO (ASD)	26. 9.40	
77745	Casalis De Pury, R.E.	FO (ASD)	3.10.40	
72894	Casa, Maury, *The Marquis of*	FL (ASD)	18. 4.41	
37223	Casano, M. P. ..	FL ..	21. 4.40	
37035	Case, A. A. ..	SL ..	1. 9.40	
74074	—— A. C. ..	FO (ASD)	19. 9.40	
	—— A. E. ..	G. C. ..	1. 3.41	
69851	—— H. H. B.	APO (Tr) (VR)	9. 5.41	
	—— H. V. ..	—	—	8*a*
86265	—— C. A. ..	PO (E) ..	25.11.40	
	—— *Rev.* J. J.	Ch. (Ret)	2. 2.32	
1428	—— N. F. ..	WAAF (ASO)	30.11.40	
277	Case-Beale, I. E.	WAAF (ASO)	10.10.39	
44188	Casement, P. R.	FO ..	21. 7.41	
44432	Casey, A. M. ..	FO (T) (e)	14. 3.40	
29185	—— B. A. ..	Wg. Cr. ..	1. 3.41	
64361	—— C. B. ..	PO (ASD)	12. 4.41	
70120	—— C. I. ..	SL (ASD)	6. 8.40	16
	—— *Miss* E. B.	PMNS (S)	3. 5.40	
79507	—— H. J. ..	SL (L) ..	1. 4.41	26
771	—— M. A. ..	WAAF (ASO)	29. 6.40	
39024	—— M. J. ..	FL ..	3. 9.40	
83438	—— R. E. ..	FO (ASD)	28. 3.41	13
03177	—— R. F. ..	FO ..	2. 5.18	
35016	—— V. J. ..	SL (T) (e)	1. 9.40	
86142	Cash, A. S. ..	PO (ASD)	4.10.40	12
83334	—— C. P. ..	PO (T) (a)	2. 8.39	
89988	—— D. H. A...	PO (E) ..	4. 4.41	
335826	—— W. A. ..	WO ..	1.10.40	
80607	Cashmore, D. M.	FO (T) (e)	7. 6.41	
	—— E. M. ..	GC (E) ..	1. 1.40	
13173	—— F. H. ..	Wg. Cr. (T) (e)	1. 7.37	

Personal No.	Name.	Rank.	Seniority.	Col. No.
63739	Cashmore, W. W.	FO (M) ..	1. 4.41	
34229	Casley, W. E. ..	SL ..	1. 3.41	
88342	Cass, E. D. ..	PO (E)	1. 2.41	
28127	**—— K. M. ..**	**FL (RAFO)**	**1. 4.36**	
85769	—— W. B. ..	PO (ASD)	19. 8.40	
82828	Cassells, J. ..	PO (ASD)	27. 7.40	
74824	**Cassels, O. C. ..**	SL (ASD)	**22. 8.39**	
21151	—— R. ..	SL (A) ..	1. 3.40	
	—— *Sir* R. A. ..	—	—	
41254	—— R. K. ..	FO ..	3. 9.40	
365186	Cassidy, B. A.	WO ..	1.10.40	
40507	—— E. ..	FO ..	29. 8.40	
	—— J. R. ..	**GC (T) (S)**	**1. 1.40**	
	Cassie, *Miss* E. J.	PMNS (S)	10. 2.40	
69994	—— I. H. ..	FO (D) ..	13. 6.41	
100811	Casson, A. H.	APO (Tr) (VR)	4. 3.41	
	—— R.	WAAF (ASO)	5. 2.40	
91000	**—— L. H. ..**	**FO ..**	**3.12.40**	
83720	**Cast, H. ..**	**PO ..**	**30. 7.40**	
13100	**Castaldini, H. A.**	**FL (Ret)**	**1. 1.31**	
84005	**Castello, W. D.**	**PO ..**	**18. 8.40**	
67758	Castell, H. E. ..	PO (ASD)	30. 5.41	
	Caster, W. S. ..	**GC ..**	**1. 7.38**	
13105	**Castings, W. R.**	**FL (Ret)** SL (ASD)	**30. 6.23** 1. 9.39	
84453	Castle, A. C. ..	PO (ASD)	21. 8.40	
86799	**—— B. M. ..**	PO (ASD)	**6. 9.40**	
78169	**—— C. C. ..**	FO (ASD)	**18. 3.41**	
243919	**—— G. D. ..**	**FO (T) (e)**	**1. 4.40**	
77786	**—— J. F. ..**	**FO ..**	**7. 3.41**	
67856	—— J. G. T. ..	APO (TR) (VR)	11. 3.41	
101999	—— J. S. ..	APO (Tr) (VR)	20. 6.41	
353975	—— M. E. ..	WO ..	1. 6.41	
78232	**—— R. S. ..**	FL (M) ..	26. 3.41	
101973	—— V. H. ..	APO (Tr) (VR)	11. 6.41	
88106	Castle-Miller, R. V. T.	PO (ASD)	15.11.40	
44092	Caswell, A. W.	FO (T) (e)	15. 5.41	
	—— B. B. ..	**GC ..**	**1. 9.40**	
	—— G. E. ..	—	—	22*b*
73701	—— G. F. C. ..	FO (ASD) (VR)	25. 7.40	
587	**—— L. W. W.**	**WO ..**	**15. 3.29**	
89446	—— W. C. ..	PO (ASD)	13.12.40	
87476	Catcheside, B. R.	PO (ASD)	15. 7.40	
83956	Catchlove, H. L.	FL (M) ..	13. 8.40	
66307	Catchpole, N. McD.	APO (TR) (VR)	24. 3.41	
83522	—— P. E. N.	PO (E) ..	27. 9.40	
83414	—— R. ..	PO (ASD)	7. 8.40	
85186	Cater, E. H. ..	PO (ASD)	17. 9.40	
86675	—— J. H. ..	PO ..	16.10.40	
73123	—— R. S. C. ..	FO (T) (a) EO ..	8. 9.39 —	
78300	**—— W. E. ..**	FO (ASD)	**18. 3.41**	
60577	Caterer, W. ..	PO (B) ..	14. 1.41	
60971	Cates, B. ..	SL (M) ..	28. 1.41	

Personal No.	Name.	Rank.	Seniority.	Col. No.
84394	Catesby, Dennis A. ..	FO (ASD)	7. 4.41	
	—— D. A. ..	PO ..	7. 9.40	
84820	Catford, H. K.	FO (ASD)	29. 7.41	
69014	—— J. H. ..	APO (Tr) (VR)	27. 2.41	
287750	—— W. ..	WO ..	1. 1.41	
37905	**Cathels, E. C. ..**	**FL ..**	**3. 9.40**	
335887	**Catherall, R. G. H.**	**WO ..**	**11.11.39**	
326682	**Cathrall, C. W.**	**WO ..**	**1. 8.38**	
70121	**Cathrow, R. F.**	**FO (ASD)**	**6. 9.39**	
63056	Catley, *Rev.* A.M.	Ch. (SL)	10. 3.41	
	—— *Miss* C. C.	—	—	20
66332	—— D. G. ..	APO (Tr) (VR)	26. 3.41	
63810	—— J.	PO (O) ..	24. 3.41	
89183	Catlin, W. H. ..	PO (ASD)	21.12.40	
85072	Catling, F. G. C.	PO (ASD)	23. 8.40	
61255	Catnach, R. ..	PO (O) ..	22. 2.41	
77020	**Cato, E. T. ..**	**Wg.Cr.(M)**	**1. 6.41**	
82286	Caton, S. O. ..	FO (ASD)	2. 7.41	
16072	Cator, F. G. ..	Wg. Cr.	1. 3.40	
80676	Catt, N. ..	PO (ASD)	28.12.40	
29062	**—— R. G. E. ..**	**SL ..**	**1. 2.39**	
35132	**—— S. E. ..**	**FL (T) (S)**	**30. 8.40**	
34144	Cattell, D. E. ..	SL ..	1. 9.40	
85781	—— G. H. G.	PO (ASD)	3. 9.40	
43355	**—— H. G. ..**	**FO ..**	**1. 4.41**	
39493	**—— L. P. ..**	**FL ..**	**3. 9.40**	
88271	—— W. S. ..	PO (ASD)	15.11.40	
101966	Catterall, T. A.	APO (Tr) (VR)	10. 6.41	
62542	Catterson, C. ..	APO (Tr) (VR)	15. 3.41	
60379	Cattle, F. B. ..	PO (ASD)	24. 1.41	
61003	Cattley, J. ..	PO ..	7. 2.41	
35089	**Catton, F. H. ..**	SL (T) (e)	**1. 6.41**	
101854	—— G. A. ..	APO (Tr) (VR)	27. 2.41	
349587	Cattrell, J. McGregor	WO ..	1.10.40	
	Caudle, G. E. ..	—	—	6
75660	Caudwell, H. F.	FL (D) ..	19.10.40	
772	**—— M. ..**	**WAAF (ASO)**	**29. 6.39**	
45214	Cauley, W. H.	FO (T) (S)	1. 3.41	
89198	Caulfield, F. C.	PO (ASD)	30.12.40	
65298	—— R. H. ..	APO (Tr) (VR)		
84498	Caunt, H. V. ..	FO (ASD)	27. 8.40	
21009	**Caunter, L. F. ..**	**S L (E) ..**	**1.12.40**	23
28015	Cauthery, R. P.	Wg. Cr.	1.12.40	
78109	**Cauvin, M. E. ..**	**FO (B) ..**	**1. 2.41**	
69118	Cavaghan, L. ..	APO (Tr) (VR)	1. 4.41	
88717	**Cavan, B. M. ..**	**PO ..**	**23.11.40**	
67415	Cavanagh, B. ..	APO (Tr) (VR)	—	
75746	**Cave, A. ..**	**PO (ASD)**	**7. 4.41**	
35222	**—— A. F. ..**	**FO (T) (e)**	**12. 6.39**	
90682	**—— A. M. ..**	**SL (B) ..**	**1. 9.40**	

Personal No.	Name.	Rank.	Seniority.	Col. No.
86522	Cave, D. F. ..	PO (ASD)	10.10.40	
39271	—— J. G. ..	FL ..	3. 9.40	
73862	**—— J. L. ..**	**FO (ASD)**	**9. 9.40**	
601	**—— J. M. ..**	**WAAF (ASO)**	**4. 5.40**	
21152	—— J. P. ..	Wg. Cr. (A)	1. 9.41	
77142	**—— N. ..**	**FL (T) (S)**	**15. 7.41**	
2490	—— N. B. ..	WAAF (ASO)	4. 8.41	
67706	—— R. J. ..	PO ..	1. 6.41	
84499	**—— S. H. ..**	**FO (ASD)**	**27. 8.40**	
62958	—— S. R. ..	APO (Tr) (VR)	30. 3.41	
	—— *Miss* W. M.	PMNS (S)	18.10.39	
86706	**—— W. W. ..**	**PO ..**	**19.10.40**	
01059	**Cave-Brown-Cave, T. R.**	**Wg. Cr. (T) (e)**	**1. 4.18**	
	Cave-Browne-Cave, H. M.	AVM (Ret)	1. 7.35	18
69720	Cavell, H. J. ..	APO (Tr) (VR)	28. 3.41	
76049	—— W. D. S...	FO (B) ..	25. 9.40	
21367	**Caven, E. R. H.**	**FO (A) ..**	**4. 9.40**	
90126	**Cavendish, H. S.**	**FL ..**	**24. 8.39**	
511630	——P. B. ..	WO ..	1. 8.40	
76207	**Cavendish-Bentinck, *Lord***	**FO (B) ..**	**23 10.40**	
65087	Caves, F. S. ..	APO (Tr) (VR)	1. 2.41	
208460	**Cavill, H. G. ..**	**WO ..**	**21. 4.37**	
40671	**Cawdery, E. F.**	**FO ..**	**3. 9.40**	
511622	Cawdron, A. H.	WO ..	1. 6.41	
64507	Cawkwell, A. ..	APO (Tr) (VR)	11. 4.41	
87231	**Cawood, R. B.**	**PO (ASD)**	**22.10.40**	
81839	**Cawston, E. ..**	**PO (ASD)**	**15 7.40**	
63722	Cawte, L. H. ..	APO (Tr) (VR)	10. 4.41	
43560	—— W. J. ..	**FO (T) (a)**	**15. 2.40**	
73863	**Cawthorne, G. H. G.**	**PO (ASD)**	**11.12.39**	
100448	—— H. H. ..	APO (Tr) (VR)	18. 6.41	
86293	**—— J. E. ..**	**FO (M) ..**	**8.10.40**	
43805	**—— L. ..**	**FO (ASD)**	**2. 5.40**	
88615	**Cayley, D. E. M.**	**PO (E)**	**1. 2.41**	
81493	**—— P. J. W. ..**	**FO (ASD)**	**3. 7.40**	
86804	**Cayton, J. A. ..**	**FO (ASD)**	**17. 9 40**	
	Cazaley, *Miss* M.	PMNS (S)	4. 9.40	
91163	Cazenove, **B. de L.**	FL (ASD)	1. 9.40	
73727	—— P. F. ..	FL ..	5. 1.41	
1785	Cazes, R. ..	WAAF (ASD)	21. 4.41	
332810	**Ceasar, R. ..**	**WO ..**	**15. 5.40**	
23176	Cecil-Wright, **J. P.**	Wg. Cr. ..	1. 3.41	
23309	**Cellars, J. R. ..**	**FL (M) ..**	**7. 9.36**	
86959	**Cerely, D. C. S.**	**PO (ASD)**	**4.10.40**	
78048	**Cesek, L. C. ..**	**FO (ASD)**	**18. 3.41**	
84287	**Chabot, C. J. ..**	**PO ..**	**4. 9.40**	
33051	**Chacksfield, B. A.**	Wg. Cr.	6. 1.41	
65029	Chadd, R. G. B.	PO (ASD)	26. 4.41	
61727	Chadder, A. H.	APO (Tr) (VR)	28. 2.41	
21168	**Chadwell, B. ..**	Wg. Cr. (A)	1. 6.41	
64527	Chadwick, A. C.	PO (A) ..	11. 7.41	
70122	**—— A. J. Mac K.**	**FO (G) ..**	**25. 9.39**	
78813	**—— B. G. ..**	**FO (T) (e)**	**28. 4.41**	
101519	—— D. F. ..	PO ..	17. 7.41	
899	**—— E. R. ..**	**WAAF (ASO)**	**27. 7.40**	
37778	**—— F. L. ..**	**FL ..**	**17. 8.40**	
2360	—— F. M. ..	WAAF (ASO)	28. 7.41	
74075	**—— F. N. ..**	**FO (ASD)**	**19. 9.40**	
41522	**—— F. W. ..**	**FO ..**	**3. 9.40**	
64411	—— G. K. ..	APO (Tr) (VR)	1. 2.41	
351249	**—— H. H. ..**	**WO ..**	**1. 3.40**	
77829	**—— H. L. ..**	**FF (ASD)**	**22. 6.41**	
68234	—— J... ..	PO (ASD)	6. 6.41	
332268	**—— J. ..**	**WO ..**	**1. 2.40**	
41108	**—— J. C. ..**	**FL (E) ..**	**1.12.40**	
74450	—— J. E. H...	PO (ASD)	2. 7.40	
	—— ***Miss* J. R.**	PMNS (S)	1. 8.35	
84460	—— N. K. B...	FO (ASD)	14. 4.41	
24246	**—— R. ..**	**SL ..**	**1.10.38**	
77909	**—— R. B. ..**	**FO ..**	**10. 3.41**	
102028	—— S. ..	APO (Tr) (VR)	28. 6.41	
86838	—— T. McK. ..	PO (ASD)	11.10.40	
85766	—— W. ..	FL (ASD)	1. 3.41	
68757	—— W. C. ..	PO (O) ..	25. 5.41	
102154	——W. E. ..	PO ..	30. 7.41	
79528	**Chaffe, R. I. ..**	**FO ..**	**19. 5.41**	
82770	**Chaffer, R. ..**	**FO (ASD)**	**27. 6.41**	
69959	Chaffey, S. ..	APO (E)	20. 6.41	
221788	**Chainey, G. E..**	**WO ..**	**18. 1.32**	
42999	**Chaldecott, A. C.**	**FO ..**	**7. 3.41**	
73942	—— J. A. ..	**FO (Met)**	**20.11.40**	
81389	Chalk, F. G. H.	**PO (G)**	**28. 8.40**	
68317	—— G. A. ..	PO (ASD)	13. 8.41	
81518	—— H. S. ..	FO (ASD)	5. 7.41	
60693	—— R. A. ..	PO (E) ..	18. 4.41	
87764	—— R. C. ..	PO (ASD)	25.10.40	
8766	**—— S. G. ..**	**WO ..**	**1. 1.39**	
42588	**Chalkley, A. B.**	**FO ..**	**13. 4.41**	
87558	Challen, C. ..	PO (ASD)	8.11.40	14
86593	**—— *Rev.* P. K.**	**Ch (SL) ..**	**21.10.40**	
80068	Challenger, A. E.	PO ..	25.12.40	
67260	Challenor, C. H.	PO (ASD)	30. 7.41	
63668	Challinor, A. B.	APO (Tr) (VR)	7. 4.41	
102775	—— W. H. O.	APO(ASD)	13. 6.41	
64296	Challis, A. J. ..	PO ..	6. 4.41	
45413	—— E. A. ..	PO (ASD)	21. 3.41	
83165	**—— G. C. ..**	**PO (ASD)**	**6. 8.40**	
75234	**Chalmers, A. McD.**	SL (ASD)	9. 3.41	
979	—— A. N. ..	WAAF (ASO)	22. 5.40	
1922	—— B. J. S. ..	WAAF (ASO)	3. 5.41	
82064	**—— C. W. S.**	**FO (ASD)**	**16. 7.41**	
44807	**—— D. L. ..**	**PO ..**	**2.11.40**	

Personal No.	Name.	Rank.	Seniority.	Col. No.
84867	Chalmers, E. H.	FO (D) ..	10. 9.40	
67943	—— E. V. G.	APO (Tr) (VR)	2. 4.41	
11165	—— F. C. ..	Wg. Cr. (A)	1. 6.40	
68366	—— G. MacG.	APO (Tr) (VR)	1. 3.41	
70123	—— I. C. ..	PO ..	8. 3.39	
72744	—— J. A. ..	FL (M) ..	4. 4.40	
61736	—— J. L. ..	APO (Tr)	4. 3.41	
90761	—— J. S. H. ..	FL (B) ..	1. 9.40	
490	—— L. G. ..	WAAF (ASO)	24. 2.40	
72983	—— R. A. R. ..	FO ..	3. 9.40	
355571	Chalwin, F. A. G.	WO ..	1. 7.40	
05245	Chamberlain, A. P.	Wg. Cr. (T) (e)	1. 3.41	
328503	—— E. G. ..	WO ..	1. 8.38	
16168	—— G. P. ..	Wg. Cr.	1. 3.40	
68982	—— H. T. ..	APO (Tr) (VR)	1. 2.41	
40509	—— J... ..	FO ..	6. 7.40	
66813	—— J. A. ..	APO (Tr) (VR)	18. 3.41	
31427	—— J. C. ..	FO (E) ..	14.10.40	
75210	—— J. G. ..	FL (ASD)	1. 9.39	
83863	—— J. R. ..	PO (ASD)	9. 8.40	
8767	—— J. T. R. ..	PO ..	11. 7.40	
33229	—— P. B. ..	SL ..	1. 3.41	
75073	—— R. C. ..	FL (D) ..	2.10.40	
65566	—— R. J. ..	PO ..	1. 5.41	
91116	—— R. W. ..	FO (B) ..	3. 9.40	
	Chamberlayne, P.R.T.J.M.I.C.	GC ..	1. 6.40	
75278	Chamberlin, T.C.	FL (ASD)	1. 9.39	
35139	Chambers, A ..	SL (T) (a)	1. 9.41	
44471	—— A. R. B.	FO (B) ..	27.11.40	
	—— C. E. ..	—	—	24*b*
	—— C. H. ..	—	—	24
88826	—— C. M. ..	FO (M) ..	6.12.40	
27121	—— C. M. D...	FL ..	5. 9.39	
78779	—— E. H. ..	FO (ASD)	15. 4.41	
62094	—— E. J. ..	PO (ASD)	17. 3.41	
43389	—— F. A. ..	FO (T) (*e*)	14. 3.40	
60503	—— *Rev.* G. C.	Ch. (SL) ..	1. 2.41	
	—— G. E. ..	—	—	24*a*
72798	—— H. ..	FO (ASD)	31. 8.39	
43601	—— Harold ..	FO (ASD)	2. 5.40	
65886	—— H. F. ..	APO (Tr) (VR)	1. 5.41	
35055	—— I. F. ..	SL (T) (e)	1. 6.41	
100452	—— J. ..	APO (Tr) (VR)	30. 6.41	
249249	—— J. A. ..	WO ..	1. 3.39	
65679	—— J. H. H.	PO (ASD)	12. 5.41	
40289	—— L. E. ..	FL ..	27. 4.41	
	—— L. R. ..	—	—	
100223	—— R. B. C. H.	APO (Tr) (VR)	1. 2.41	
88484	—— R. H. ..	PO (B) ..	5.11.40	
32096	—— T. C. ..	SL ..	1. 6.40	
61097	—— W. F. A...	FO (ASD)	14. 2.41	
	Chamier, J. A...	AC ..	1. 1.28	

Personal No.	Name.	Rank.	Seniority.	Col. No.
	Champ, S. G. ..	—	—	7, 201
78347	Champanhac, F. L.	FO (ASD)	19. 2.41	16
33558	Champion, B. R.	FO ..	7. 3.41	
73570	—— B. S. I. ..	FO (ASD)	7. 9.39	
67256	—— F. B. J. ..	PO (ASD)	30. 7.41	
86752	—— H. ..	PO (B) ..	4.10.40	
67033	—— S. F. ..	PO ..	26. 4.41	
43235	—— T. R. ..	FO (ASD)	7. 3.40	
	Champion de Crespigny C.M.	SL ..	1. 6.38	
83052	—— H., *Sir* ..	FL (ASD)	22. 2.41	
	—— H. V. ..	AC ..	1. 4.39	
84395	Chance, B. E.	PO (ASD)	16. 8.40	
37541	—— D. R. ..	FL (ASD)	24. 2.40	18
67665	—— J. N. ..	PO ..	25. 5.41	
79652	—— J. W. ..	FO (ASD)	17. 2.41	
	Chandler, C. H.	WO ..	1. 9.29	
	—— C. K. ..	G.C. (T) (s)	1. 6.40	
62141	—— H. ..	APO (Tr) (VR)	1. 2.41	
79410	—— H. T. ..	FO (T) (S)	18. 5.41	
79518	—— J. D. ..	PO ..	15. 5.40	
83621	—— J. G. ..	PO (A) ..	21. 9.40	
13073	—— L. J. ..	Wg. Cr. (T) (S)	1. 6.40	
78049	Chaney, W. S.	FL (ASD)	25. 1.41	17
89547	Channell, R. P.	PO (ASD)	27.12.40	
64909	Channer, P. J.	PO ..	24. 4.41	
73502	Channing, C. E.	FL (ASD)	20. 4.41	
78804	—— L. T. ..	FO (ASD)	26. 4.41	
358879	—— R. A. ..	WO ..	1.11.40	
63076	Channon, T. M.	PO ..	15. 1.41	
73124	Chant, C. D. ..	FO (ASD)	7. 9.39	
39197	Chantier, E. D.	FL ..	3. 9.40	
65157	—— E. W. ..	APO (Tr) (VR)	21. 2.41	
85556	—— F. ..	PO (A) ..	2.11.40	
68410	Chantrell, E. S.	APO (Tr) (VR)	18.3.41	
81028	Chape, W. F. ..	FO ..	8. 6.41	
82135	Chaplin, A. F. C. H.	PO (ASD)	22. 7.40	
224213	—— A. W. ..	WO ..	1. 3.41	
	—— *Miss* B. M.	—	—	7
75222	—— D. E. P. ..	FL (ASD)	1. 9.39	
83103	—— H. P. ..	FO (ASD)	25. 7.41	
36053	—— J. H. ..	Wg. Cr.	1. 6.41	
184356	Chaplow, J. W.	WO ..	1. 6.40	
02086	Chapman, A. ..	FL (Ret)	1. 4.18	
67805	—— Albert ..	APO (Tr) (VR)	1. 2.41	
73943	—— A. E. ..	FO (Met)	24.11.40	
67806	—— A. H. ..	APO (Tr) (VR)	1. 2.41	
363848	—— A. J. ..	WO ..	1. 7.40	
66042	—— A. P. ..	PO (B) ..	18. 4.41	
76241	—— A. T. ..	FO (ASD)	3.12.40	
41377	—— B. E. ..	FO ..	3. 9.40	
78503	—— B. W. B.	FO (B) ..	22.11.40	
03178	—— C. ..	SL ..	1. 4.34	8*a*

Personal No.	Name.	Rank.	Seniority.	Col. No.
75248	Chapman, C. D.	FL (ASD)	1. 9.39	
65345	—— C. D. ..	APO (Tr) (VR)	28. 4.41	
33380	—— C. F. M. ..	FL ..	17. 6.41	
1749	—— C. M. ..	WAAF (ASO)	28. 3.41	
78565	—— C. T. ..	FO (T) (S)	4. 3.41	
89126	—— C. S. J. ..	PO (ASD)	7.12.40	
60339	—— D. I. ..	PO ..	19. 1.41	
72276	—— D. W. ..	FO (E)	14.12.39	
89899	—— E. ..	PO (ASD)	10. 1.41	
68235	—— E. A. ..	PO (ASD)	6. 6.41	
84168	—— E. F. ..	PO (ASD)	19. 8.40	
64254	—— *Rev* E. G.	Ch (SL) ..	31. 3.41	
64119	—— E. H. ..	APO (Tr) (VR)	6. 3.41	
	—— E. S. ..	—	—	20
44140	—— F. A. J. ..	FO (T) (e)	14. 3.40	
41109	—— F. G. ..	FL (E) ..	1. 9.41	
74076	—— Fredk. G.	FO (ASD)	19. 9.40	
64842	—— F. J. S. ..	FO (M) ..	11. 4.41	
	—— F. S. ..	FO (Ret)	1.10.19	
77624	—— G. A. ..	FO (T) (S)	26. 9.40	
63432	—— G. B. ..	PO ..	6.12.40	
60632	—— G. B. ..	PO (ASD)	31. 1.41	
84728	—— G. D. ..	PO (O) ..	25. 8.40	
77864	—— H. A. ..	FO (ASD)	10. 3.41	
86817	—— H. C. A. ..	PO (ASD)	7.10.40	
74926	—— H. E. ..	FL (ASD)	1. 9.39	
27025	—— H. H. ..	Wg. Cr. (T) (S)	1. 9.40	
335790	—— H. H. ..	WO ..	1. 1.40	
43390	—— I. ..	FO (T) (e)	14. 3.40	
	—— *Miss* I. M.	PMNS (S)	1. 3.40	
2199	—— J. B. ..	WAAF (ASO)	28. 6.41	
239303	—— J. B. K. ..	WO ..	1. 9.38	
64586	—— J. H. ..	APO (Tr) (VR)	17. 4.41	
32097	—— J. H. A. ..	Wg. Cr.	1. 3.41	
66073	—— J. J. ..	PO (ASD)	9. 5.41	
90632	—— J. W. ..	FO (B)	17.10.40	
73125	—— K. G. ..	FO (ASD)	7. 9.39	
44916	—— L. G. ..	PO (T) (S)	4.10.40	
	—— L. J. C. ..	—	—	8
43829	—— N. S. C. ..	FO ..	25. 4.41	
66313	—— O. P. ..	APO (Tr) (VR)	25. 3.41	
69661	—— R. C. ..	APO (Tr) (VR)	14. 2.41	
64752	—— R. F. ..	PO (E) ..	4. 7.41	
45921	—— R. G. ..	APO(T)(e)	29. 4.41	
40510	—— R. H. ..	FO ..	6. 7.40	
102464	—— R. H. ..	APO (Tr) (VR)	23. 6.41	
44863	—— R. R ..	FO (ASD)	24. 7.41	
75767	—— R. T. ..	FO (E) ..	22. 1.41	
64753	—— S. N. ..	PO (E)	4. 7.41	
60151	—— S. R. ..	FO (T) (S)	30.12.40	
45940	—— V. J. ..	PO (ASD)	13. 8.41	
76468	—— W. A. H.	FO (G) ..	30.11.40	

Personal No.	Name.	Rank.	Seniority.	Col. No.
64602	Chapman, W. A. J.	APO (Tr) (VR)	18. 4.41	
75116	—— W. E. ..	FO (A) ..	9.10.40	
45915	—— W. G. ..	APO(T)(e)	10. 3.41	
68939	—— W. H. ..	PO (ASD)	9. 8.41	
90643	—— W. L. ..	FO (B) ..	6.12.39	
63367	—— W. L. ..	PO (A)	31. 5.41	
64019	Chapman-Andrews, W. L.	APO (Tr) (VR)	1. 2.41	
80808	Chappell, A. K.	FO ..	2. 6.41	
40672	—— C. G. ..	FO ..	3. 9.40	
75369	—— F. D. ..	FL (ASD)	1. 9.39	
102675	—— H. E. ..	APO (ASD)	25. 7.41	
335151	—— L. ..	WO ..	1. 4.41	
86737	—— L. C. ..	FO (B) ..	25. 6.41	
75275	—— M. A. ..	FL (ASD)	1. 9.39	
89336	—— P. D. W.	PO ..	24.11.40	
	—— R. W. ..	GC ..	1.11.38	71
67296	Chapple, G. F.	APO (Tr) (VR)	5. 2.41	
37650	—— J. H. D.	SL ..	1. 9.41	
590141	Chard, D. W. ..	WO ..	1. 3.41	
157449	—— R. ..	WO ..	15. 5.40	
68215	Charig, B. M. ..	PO (B) ..	23. 5.41	
86068	Charles, A. ..	PO (ASD)	27. 9.40	
76005	—— A. B. ..	FO (G) ..	27.11.40	
359504	—— A. G. ..	WO ..	1. 1.41	
74595	—— D. W. ..	FO (E) ..	19.11.40	24b
36198	—— E. F. G. ..	FO ..	3. 9.40	
44042	—— F. C. ..	FO (A) ..	6. 6.41	
26079	—— G. P. ..	Wg. Cr.	1. 9.40	
85859	—— G. R. S. ..	PO (T) (S)	22. 9.40	
11242	—— J. ..	Wg. Cr. (A)	1. 6.40	
822	—— P. H. ..	WAAF (ASO)	13. 7.40	
41826	—— P. S. ..	FO ..	23.10.40	
88935	—— P. W. ..	PO (ASD)	6.12.40	
83106	—— W. G. ..	PO (ASD)	26. 7.40	
44661	Charles-Jones, J. K.	PO ..	28. 9.40	
21010	Charleson, E. G. M.	Wg.Cr.(E)	1. 6.40	
100646	Charlesworth, A. M.	PO ..	6. 7.41	
342446	—— A. S. ..	WO ..	1. 7.41	
81116	—— C. H. ..	FO (ASD)	21. 6.41	
102335	—— F. W. ..	APO (ASD)	1. 8.41	
77406	—— G. S. ..	FO (ASD)	29. 1.41	
	—— *Miss* M. B.	PMNS (S)	1. 7.26	
45219	—— P. A. V. ..	FO (ASD)	1. 3.41	
23099	—— R. J. G. ..	SL (D) ..	1. 7.40	
83335	—— T. A. ..	PO (T) (a)	2. 8.40	
80608	Charlton, B. V. S.	FO (ASD)	7. 6.41	
900	—— D. M. ..	WAAF (ASO)	27. 7.40	
69235	—— E. C. ..	APO (Tr) (VR)	2. 5.41	
248	—— E. D. ..	WAAF (ASO)	22. 9.39	
2290	—— E. W. ..	WAAF (ASO)	14. 7.41	
64225	—— J. H. C. ..	PO (A)	21. 6.41	

Personal No.	Name.	Rank.	Seniority.	Col. No.
75503	Charlton, J. S.	FL (ASD)	18. 9.39	
102122	—— K. A. ..	PO ..	12. 7.41	
	—— L.E.O. ..	AC (Ret)	5. 8.19	
69341	—— R. E. ..	APO (Tr) (VR)	12. 6.41	
44837	—— W. H. ..	FO (T) (a)	23.10.40	
509989	—— W. W. ..	WO ..	1.10.40	
33108	Charlton-Jones, C.	Wg. Cr. ..	1. 9.41	
77573	Charlwood, A.E.	FO (ASD)	15. 2.41	
85073	—— K. E. ..	PO (ASD)	23. 8.40	
	Charman, E. J.	—	—	7
101328	—— H. T. ..	APO (Tr) (VR)	19. 5.41	
60495	—— S. E. ..	FO (D) ..	28. 1.41	
101503	Charney, F. R. H.	PO	27. 6.41	
513648	Charnley, G W.	WO ..	1. 4.41	
80585	—— W. N. ..	FO (ASD)	12. 4.41	
40364	Charrett, A. W.	FL ..	25. 7.41	
88622	—— M. A. ..	FO (M) ..	26.11.40	
	Charrington, H.F.	—	—	151
70840	Charsley, J. H.	FO (RAFO)	20. 1.33	
45367	Chart, A.V.R.N.	APO (T)(e)	24. 1.41	
83836	—— H. R. ..	PO (ASD)	29. 7.40	
43322	—— J. ..	FO (ASD)	7. 3.40	19
1197	Charter, J. M...	WAAF (ASO)	29. 9.40	
86839	Chartres, C. G.	PO (ASD)	11.10.40	
590171	—— J. ..	WO ..	1. 1.41	
63618	Chase, E. ..	APO (Tr) (VR)	5. 4.41	
354898	—— E. F. ..	WO ..	1. 3.41	
72283	—— F. J. A. ..	FL ..	3. 9.40	
60524	—— J. H. ..	PO ..	19.11.40	
337739	—— L. J. ..	WO ..	1. 1.40	
15207	—— W. A. ..	PO (ASD)	4. 3.41	
60120	—— W. J. ..	PO ..	14. 1.41	
78385	Chassels, A.McN.	FO (E) ..	13. 5.41	
77090	—— M. R.	FL(M) ..	19.12.40	
507277	Chaston, A. R.	WO ..	1.10.40	
34230	Chater, G. F. ..	SL ..	1. 9.40	
39630	—— H. A. ..	FL ..	3. 9.40	
217908	Chatfield, B. A.	WO ..	1. 1.39	
335809	—— C. N. ..	WO ..	1. 3.41	
86417	—— R. M. ..	PO ..	14.10.40	
74077	Chatham, J. K.	FO (ASD)	19. 9.40	
370075	Chatt, A. ..	WO ..	1. 5.41	
72125	Chatterley, H.C.	FL (E) ..	1.12.40	25*a*
86143	Chatterton, H.R.	PO (ASD)	4.10.40	
64448	—— R. ..	APO (Tr) (VR)	3. 3.41	
81519	Chattey, R. J.K.	PO (ASD)	5. 7.40	
634	Chavasse, J. L.	WAAF (ASO)	18. 5.40	
82955	Chave, O. C. ..	FO ..	30. 7.41	
755	Chawner, M. ..	WAAF (ASO)	29. 6.40	
77019	Chaytor, C. J...	FL (A) ..	1. 9.39	
67494	—— R. G. ..	APO (Tr) (VR)	23. 4.41	
66009	Cheaney, J. H.	PO ..	26. 4.41	
46069	Cheater, F. ..	APO (ASD)	16. 5.41	
37155	Cheatle, G. A. L.	SL ..	1.12.40	3
64961	Checkemain, L. J. P.	APO (T)(S)	25. 4.41	
356914	Checketts, R. E. G.	WO ..	1. 7.40	
66179	Checkley, H. ..	APO (Tr) (VR)	10. 2.41	
349981	Checksfield, A. C. H.	WO ..	18. 9.39	
35254	Chedd, R. J. ..	FO (T) (e)	12. 6.39	
89093	Cheese, H. R.	FO (T) (S)	1. 3.41	
102746	Cheeseman H. D.	APO (ASD)	27. 5.41	
13148	Cheesman, B. ..	FL ..	1. 1.29	
35355	—— E. G. ..	FO (T) (e)	12. 6.39	
77910	—— R. E. ..	FO ..	10. 3.41	
68865	—— W. G. ..	PO (ASD)	13. 6.41	
65030	Cheesewright, A. G. F.	PO (ASD)	26. 4.41	
60633	Cheetham, F. ..	PO (ASD)	31. 1.41	
46208	—— J. C. ..	PO ..	26. 7.41	
46090	—— W. H. ..	PO (G) ..	22. 6.41	
62998	Chegwidden, C.	APO (Tr) (VR)	31. 3.41	
68361	—— H. W. ..	APO (Tr) (VR)	21. 2.41	
21176	—— L. ..	SL (A) ..	1. 3.40	
43530	Chegwin, E. ..	FO ..	13. 5.41	
561503	Chener, H. J.	WO ..	1.11.40	
82971	Cheney, L. J. ..	APO (G)	26. 7.40	
27155	Cherrill, J. ..	Wg. Cr. ..	1.12.40	
353452	Cherrington, C.	WO ..	1.11.40	
43831	—— G. ..	FO ..	25. 4.41	
62264	Cherry, C. S. ..	PO ..	14. 1.41	
81203	—— H. W. ..	FO (ASD)	15.10.40	
362389	—— H. W. L...	WO ..	1. 3.40	
90231	—— J. ..	FL ..	26. 8.39	
88170	—— J. K. D.	FO (M) ..	15.11.40	
86127	—— R. G. ..	PO (ASD)	3.10.40	
89512	—— T. E. W.	PO (ASD)	20.12.40	
101245	Cherry-Downes, G.	APO (ASD)	9. 6.41	
80936	Chesham, *Lord*	FL (ASD)	9. 5.41	
89575	Cheshire, A. E.	PO (A)	25. 1.41	
02088	—— A. S. ..	FL ..	1. 4.18	
87635	—— C. C. ..	PO ..	19.10.40	
62811	—— E. O'D. ..	APO (Tr) (VR)	1. 2.41	
	—— E. S. ..	WAAF (ASO)	17. 2.40	
72021	—— G. L. ..	FL ..	7. 1.41	
83687	—— R. C. ..	FO (N) ..	23. 8.40	
24005	—— W. G. ..	Wg. Cr.	1. 3.40	25
63524	Cheshire-Martin, H. J.	APO (Tr) (VR)	1. 2.41	
75644	Chesney, G. L.	FO (ASD)	17. 2.40	
74078	Chester, A. E...	FL (ASD)	18. 2.41	
89184	—— J. G. ..	PO (ASD)	21.12.40	
75753	—— R. G. ..	FO (ASD)	13.11.40	
100068	—— S. ..	PO ..	1. 7.41	
88539	—— T. ..	PO (ASD)	29.11.40	

Personal No.	Name.	Rank.	Seniority.	Col. No.
67807	Chesterfield, C.	APO (Tr) (VR)	1. 2.41	
354630	—— F. C. T. ..	WO ..	1. 9.40	
62575	Chesterman, H. G. S. M.	APO (Tr) (VR)	22. 3.41	
26198	**—— H. W. A.**	**FL ..**	**2. 9.39**	
69604	Chesters, D. F.	APO (ASD)	30. 6.41	
62142	—— J. ..	APO (Tr) (VR)	1. 2.41	
75863	**Chesterton, E. C.**	FL (ASD)	**1. 9.39**	22*b*
2043	Chestnutt, M. S.	WAAF (AAF)	30. 6.41	
77065	**Chettle, P. M. ..**	**FO (T) (e)**	**31.12.40**	
77841	**Chetwood, D. S.**	FL (ASD)	1. 5.41	8*a*
145	**Chetwynd, *Viscountess* J. G.**	**WAAF .. (FLO)**	**4. 2.41**	
102064	Chetwynd-Stapylton, M. R. J.	PO ..	12. 5.41	
84753	Chew, B. L. V.	PO (ASD)	2. 8.40	
364546	**—— E. F. ..**	**WO ..**	**1. 6.40**	
63245	—— T. T. ..	APO (ASD)	11. 3.41	
87480	Cheyne, D. V...	PO (ASD)	21. 8.40	
85086	—— R. H. de L.	PO (ASD)	26. 8.40	
69971	Chiappa-Sinclair, A. J.	FO (M) ..	13. 6.41	
88320	Chichester, C. A. U. F.	PO (ASD)	26.11.40	16
61089	—— F. C. ..	PO (ASD)	11. 2.41	25*f*
17241	**—— P. G. ..**	**Wg. Cr.**	**1. 3.40**	
03179	**Chick, A. L. ..**	**FL (Ret)**	**30. 6.22**	
	—— J. S. ..	**GC ..**	**1. 6.40**	
63864	—— R. J. ..	PO (B) ..	27. 3.41	
85540	**Chicken, R. ..**	**PO (A) ..**	**6. 9.40**	
80612	Chickmer R.P.G.	FO (ASD)	7. 6.41	
83262	**Chidell, D. C. L.**	**PO ..**	**4. 8.40**	
13149	**Chidgey, J. J...**	**FO (Ret)**	**1.10.19**	
24171	**Chignell, R. A.**	**Wg. Cr.**	**1. 9.40**	
33435	Child, J. ..	FO ..	3. 9.40	
77880	—— P. G. ..	FO (ASD)	18.12.40	
86968	—— S. F. ..	PO (ASD)	1.10.40	
78159	**—— T. B. ..**	**FO (ASD)**	**14. 3.41**	
87273	—— W. J. G. H.	PO (ASD)	31.10.40	
41901	**Child-Villiers, E. M.**	**FO ..**	**6.11.40**	
41150	**Childe, L. H. ..**	**FO ..**	**3. 9.40**	
69898	Childe-Freeman, E. R.	APO (Tr) (VR)	19. 5.41	
74010	Childs, H. B. T.	FL (T) (S)	3. 9.39	18*a*
60508	—— J. T. ..	PO ..	3. 2.41	
60621	—— P. D. ..	PO (ASD)	25. 1.41	
35150	—— W. F. ..	FL ..	3. 1.41	
69048	Chiles, J. A. ..	APO (Tr) (VR)	15. 3.41	
83423	**Chillcott, R.R.B.**	PO (ASD)	**9. 8.40**	
100918	Chillman, J. ..	APO (Tr) (VR)	27. 5.41	
16218	**Chilton, C. E. ..**	**Wg. Cr.**	**1. 6.40**	18*a*
77182	**—— H. T. ..**	**FL (M) ..**	**6. 9.40**	
33459	**—— P. L. ..**	**FO ..**	**21.10.40**	
	Chilver, R. C. ..	**—**	**—**	**5**
80053	Chilvers, C. P.	FO ..	26.10.40	
86492	**Chinai, H. A. ..**	PO (T) (e)	27. 9.40	
	Chinery, C. F...	GC (T) (e)	1. 9.40	
365388	**Chinnech, P. H.**	**WO ..**	**1. 3.40**	
82037	Chinnery, F. E.	FO (ASD)	1. 3.41	
	—— *Miss* G. E.	PMNS (S)	26. 8.36	
44560	—— J. B. ..	PO ..	19. 8.40	
44651	Chipp, H. T. C.	PO (E) ..	25.11.40	
68462	Chipperfield, E. N. H.	APO (Tr) (VR)	27. 3.41	
77578	**—— V. J. ..**	**FO (T) (S)**	**16. 2.41**	
101241	Chippindale, D. W.	APO(ASD)	5. 6.41	
78294	—— H. A. ..	FO (ASD)	6. 8.40	
67603	Chipping, D. J.	PO ..	27. 5.41	
73458	**Chisam, W. H.**	FO (ASD)	**5. 9.39**	
43929	**Chisholm A. F.**	**PO (O) ..**	**4. 6.41**	
67792	—— A. L. ..	FO (ASD)	9. 6.41	
85557	—— B. T. ..	PO (A) ..	2.11.40	
65346	—— D. ..	APO (Tr) (VR)	28. 4.41	
67194	—— D. ..	PO (ASD)	23. 5.41	
86794	**—— D. S. ..**	**PO (T) (a)**	**24. 8.40**	
79231	**—— D. W.**	**FO (G) ..**	**15. 6.41**	
39652	**—— J. H. M. ..**	**FL ..**	**8.10.40**	
90233	—— R. A. ..	FL ..	22. 6.41	
39163	**—— R. T. ..**	**FL ..**	**3. 9.40**	
346626	**Chislett, A. S.**	**WO ..**	**15. 5.40**	
67872	Chisman, E. C.	APO (Tr) (VR)	18. 3.41	
72799	—— J. R. ..	**PO (ASD) (VR)**	**18. 4.39**	
1977	—— K. I. ..	WAAF (ASO)	17. 5.41	
03181	—— L. de V...	G.C. .. (T) (a)	1. 6.41	
28145	Chiswell, L. E.	FL (ASD)	15.11.38	
	—— P. E. ..	**WAAF (ASO)**	**24. 2.40**	
89535	Chittenden, D. J.	PO (ASD)	6. 1.41	
67447	Chittleburgh, J. D.	APO (Tr) (VR)	8. 4.41	
75761	**Chittock, G. A.**	**FO (B) ..**	**12.10.40**	
	—— W. R.	**APO (E)**	**12.10.39**	
	Chitty, *Mrs.* A. M. D.	PMNS(SN)	13. 8.40	
44688	—— F. F. W...	FO (T) (e)	14. 3.40	
60958	—— *Rev.* J. F. B.	Ch (SL) ..	9. 1.41	
75513	**—— J. T. ..**	**FL (B) ..**	**22. 9.39**	
88223	Chivers, A. ..	PO ..	5.11.40	
365706	—— A. E. ..	WO ..	1. 1.41	
44102	**Chiverton, F. T.**	**FO (T) (a)**	**30. 5.41**	
76363	Cholmondeley, C. C.	FO (ASD)	20. 7.40	13
76054	—— R. H. ..	FL (ASD)	1. 4.41	
78117	Chomley, J. D.	PO (B) ..	1. 2.41	
70126	**Chopping, R. C.**	**FO ..**	3. 9.40	
68626	Chorley, T. ..	APO (Tr) (VR)	2. 5.41	
33230	Chorlton, J. A.	SL ..	1. 9.40	
91096	—— J. T. ..	Wg. Cr. (B)	1. 9.41	
	Choules, F. ..	—	—	7
79531	Chown, J. D. ..	FO ..	19. 5.41	
31106	Chrisp, A. R. ..	SL (E) ..	1. 9.41	

Personal No.	Name.	Rank.	Seniority.	Col. No.
80794	Chrissop, *Rev.* D. F.	Ch. (SL)	10. 6.40	
79867	Christensen, O.F.	FO (E) ..	24. 7.41	
79868	Christian, A. A.	PO (E) ..	24. 7.40	
29160	—— A. L. ..	Wg. Cr. ..	1. 3.41	
90876	—— G. M. ..	FL (B) ..	1. 6.41	
505309	—— V. ..	WO ..	1. 8.40	
43095	Christie, C.A.P.	FO ..	11. 4.41	
05172	—— D. D. ..	Wg. Cr. ..	1.12.40	
88623	—— D. E. ..	FO (M) ..	26.11.40	
	—— F. J. ..	—	—	7
80609	—— G. E. B...	FL (T) (e)	7. 6.41	
40081	—— G. P. ..	FL ..	12. 2.41	
87175	—— H. A. H...	PO (ASD)	18.10.40	20
100907	—— H. J. ..	APO (Tr) (VR)	24. 5.41	
67869	—— H. L. ..	APO (Tr) (VR)	17. 3.41	
41378	—— I. J. M. ..	FO ..	3. 9.40	
78099	—— J. A. ..	FO (B) ..	26.11.40	
83523	—— J. E. ..	PO (E) ..	27. 9.40	
76360	—— J. L. ..	FO (ASD)	15. 8.40	
82104	—— K. ..	FO (ASD)	5. 4.41	
79811	—— M. A. H...	FO (ASD)	7. 6.41	
	—— M. G. ..	GC (Ret)	30. 6.23	
80038	—— R. J. D.	FO ..	8. 2.41	
353670	—— R. T. ..	WO ..	1. 7.41	
65887	—— W. ..	APO (Tr) (VR)	1. 5.41	
68064	—— Walter ..	APO (Tr) (VR)	14. 5.41	
69808	—— William ..	APO (Tr) (VR)	30. 4.41	
63779	—— W. T. ..	PO ..	12. 3.41	
7909	Christie-Miller, W. M.	PO (ASD)	9.11.40	
62374	Christison, A. C.	PO (ASD)	14. 3.41	
36089	Christmas, R. W.	FL (T) (e)	3. 9.40	
506832	Christopher, C. J.	WO ..	1.12.40	
45932	—— F. G. ..	PO (ASD)	21. 4.41	
77014	—— J. D. ..	FO (ASD)	28. 8.40	22*a*
85097	—— J. M. ..	PO (T) (e)	30. 8.40	
67808	—— S. V. ..	APO (Tr) (VR)	1. 2.41	
40511	Christophers C. G.	FL ..	6. 7.41	
43025	—— W. B. ..	FL ..	13. 7.41	
101652	Christopherson, A.	APO(ASD)	18. 7.41	
60106	—— M. V.	PO ..	9. 1.41	
07018	—— P.	FL (ASD)	11. 9.39	
	Chrystal, D. G.	WAAF (ASO)	23.12.39	
68171	—— J. T. ..	PO ..	29. 5.41	
75504	—— W. S. ..	FL (ASD)	18. 9.39	
40365	Chrystall, G.J.H.	FL ..	28. 4.41	
101974	Chubb, E. G. T.	APO (Tr) (VR)	11 .6.41	
74079	—— J. A. ..	FO ..	19. 9.40	
76596	—— J. W. ..	FO (G) ..	4. 2.41	
65521	—— P. ..	PO ..	20. 4.41	
45894	—— W. S. ..	PO ..	27. 5.41	
39712	Chudleigh, R.N.	FL ..	3. 9.40	
362861	Chudley, F. J.	WO ..	1. 1.41	
	Church, *Miss* E.M.	PMNS (SN)	1.11.40	
86683	—— G. A. ..	PO ..	19.10.40	
23034	—— G. E. ..	Wg.Cr.(M)	1. 7.39	
75344	—— *Rev.* G.H.C.	Ch. (SL)	10.10.39	
69465	—— N. J. V...	PO (O) ..	23. 3.41	
66657	—— R. V. ..	PO (ASD)	6. 6.41	
68172	—— R. G. ..	PO ..	29. 5.41	
101893	—— W. F. ..	APO (Tr) (VR)	7. 5.41	
40801	Churcher, T.F.C.	FO ..	3. 9.40	
83053	Churchill, A. C.	PO (ASD)	2. 7.40	
37036	—— A. J. F. ..	SL ..	1. 9.40	
67517	—— B. W. E.	PO (E) ..	13. 3.41	
41255	—— R. S. A. ..	FO ..	3. 9.40	
1841	—— S. K. ..	WAAF (ASO)	19. 4.41	
	—— T. B. L...	Lt.-Col...	—	18
90241	—— W. M. ..	SL ..	1. 6.40	
	Churchill, *Rt. Hon.* W. S.	Hon. AC (AAF)	4. 4.39	
69841	—— W. F. ..	APO (Tr) (VR)	8. 5.41	
	Churchman, A.R.	GC (AAF)	1. 3.40	
102676	Churn, C. W. ..	APO(ASD)	25. 7.41	
77882	Chuter, E. ..	SL (A) ..	1. 9.40	
60477	Citron, P. ..	FO (M) ..	17. 1.41	
78681	Clack, G. L. ..	PO (G) ..	16. 5.40	
355773	—— S. H. G...	WO ..	15. 5.40	
90087	Clackson, D. L.	FL ..	3. 9.40	
72499	Clair, G. E. ..	FO ..	1. 5.40	
66074	Clamp, H. J. T.	PO (ASD)	9. 5.41	
88624	Clancey, I. L. W.	FO (M) ..	26.11.40	
67831	—— J. C. ..	APO (Tr) (VR)	24. 2.41	
839	—— M. E. ..	WAAF (ASO)	29. 7.40	
39495	Clancy, G. D. ..	FL ..	3. 9.40	
1627	—— P. G. ..	WAAF (ASO)	15. 2.41	
106	Clapham, E. M.	WAAF (ASO)	11. 3.39	
70128	—— G. ..	FL (ASD)	22. 8.40	
61238	—— J... ..	PO ..	3.12.40	
87277	—— J. H. ..	PO (ASD)	4.11.40	
88803	—— M. ..	PO (ASD)	4.12.40	
74451	—— P. R. ..	FO (ASD)	26. 9.40	
43541	Clapin, B. P. W.	FO ..	13. 5.41	
590253	—— H. ..	WO ..	1. 2.41	
07019	Clapp, O. W. ..	SL(T)(e)..	25. 8.39	
06039	Clappen, D. W.	GC (T) (e)	1. 3.41	
69411	—— H. J. ..	APO (Tr) (VR)	24. 4.41	
2118	Clapperton, D. J.	WAAF	16 6.41	
23100	—— H. I. ..	SL (D) ..	1. 7.40	
60761	—— G. ..	PO ..	25.12.40	
79495	Clarabut, F. S.	PO (E) ..	22. 5.40	
76516	—— P. G. ..	FO (ASD)	22.11.40	
	Clare, G. E. ..	APO (E) (VR)	10.10.38	
35207	—— T. ..	FL(T) (e)	6. 4.41	
27077	Clare Hunt, R. J.	Wg. Cr.	1. 9.40	

Personal No.	Name.	Rank.	Seniority.	Col. No.
88321	Clarence, R. A.	PO (ASD)	26.11.40	
79869	Clarey, A. W. ..	PO (E) ..	24. 7.40	
1058	Claridge, E. ..	WAAF (ASO)	24. 8.40	
101927	—— P. J. ..	APO (Tr) (VR)	24. 5.41	
	Clark, A. ..	—	—	214
1054	—— A. ..	WAAF (ASO)	24. 8.40	
74452	—— A. C. ..	FO (ASD)	20. 5.40	
1203	—— *Miss* A. C.	—	—	1020
75545	—— A. E. ..	PO (T) (S)	26.10.39	
506357	—— Albert E.	WO ..	1. 5.41	
74011	—— A .G. ..	FL (D) ..	29. 8.40	
101132	—— A. G. ..	APO (ASD)	30. 6.41	
64952	—— A. K. F.	APO (T) (S)	21. 3.41	
1304	—— A. L. ..	WAAF (ASO)	27.10.40	
557	—— *Miss* A. M.	—	—	1020
35255	—— A. R. ..	FO (T) (e)	12. 6.39	
74080	—— A. S. ..	FO (ASD)	11. 4.40	
341288	—— A. T. ..	WO ..	1. 5.41	
87512	—— A. W. ..	PO (ASD)	17.10.40	
60039	—— B. D. ..	FO (D) ..	27.12.40	
67345	—— B. E. ..	APO (Tr) (VR)	8. 3.41	
101316	—— C. ..	APO (Tr) (VR)	10. 5.41	
77802	—— C. A. ..	FO (T) (S)	29. 7.40	
42192	—— C. A. G. ..	FO ..	9.12.40	
64204	—— C. B. B. ..	PO (A) ..	27. 6.41	
87176	—— C. D. ..	PO (ASD)	18.10.40	
74837	—— C. J. ..	FL (ASD)	1. 9.39	
72156	—— C. R. ..	FL (E) ..	19.10.40	
90702	—— C. W. ..	SL (AAF)	13. 2.39	
82065	—— D'A. ..	FO (ASD)	2. 3.41	
101250	—— D. A. ..	APO (ASD)	28. 4.41	
79702	—— D. C. ..	PO (E) ..	1. 6.40	
90086	—— D. de B.	SL ..	1. 9.40	
76597	—— D. E. I. ..	FO (G) ..	21.12.40	
42673	—— D. P. ..	FO ..	27. 4.41	
85450	—— D. S. ..	PO (A) ..	25.11.40	
60634	—— Dudley S.	PO (ASD)	31. 1.41	
36213	—— D. W. S. ..	FO ..	3. 9.40	
	—— *Miss* E. F.	—	—	20
41523	—— E. N. ..	FO ..	3. 9.40	
1349	—— E. O. ..	WAAF (ASO)	20.11.40	
87544	—— E. S. E. ..	PO (ASD)	4.11.40	
69960	—— F. ..	APO (E) ..	20. 6.41	
90821	—— F. E. ..	FO ..	10.12.40	
87471	—— F. E. T. ..	FO (T) (S)	4.10.40	
76939	—— F. L. ..	FL (ASD)	1. 4.40	
82389	—— Lawton, F.	PO (ASD)	19. 7.40	
82028	—— F. R. E. ..	PO (ASD)	9. 7.40	
350381	—— F. W. ..	WO ..	15. 5.40	
	—— G. ..	— ..	—	8*a*
60437	—— H. ..	PO (ASD)	3. 2.41	
43414	—— H. A. ..	FO ..	1. 4.41	

Personal No.	Name.	Rank.	Seniority.	Col. No.
33382	Clark, H. D. ..	FL ..	17. 6.41	
67548	—— H. E. ..	FO (D) ..	13. 5.41	
66798	—— H. H. ..	APO (Tr) (VR)	14. 3.41	
346898	—— H. L. ..	WO ..	1. 2.40	
69469	—— H. M. ..	PO (O) ..	25. 5.41	
42106	—— H. P. ..	PO ..	6.11.40	
44960	—— H. S. ..	FO (ASD)	1. 2.41	
	—— H. V. ..	—	—	25*d*
83524	—— H. W. ..	PO (E) ..	27. 9.40	
89900	—— I. J. ..	PO (ASD)	10. 1.41	
101998	—— J. A. R. ..	APO (Tr) (VR)	19. 6.41	
86078	—— J. B. ..	PO (T) (e)	27. 9.40	
03183	—— J. F. ..	FL (Ret) FL (ASD)	1. 1.27 1. 9.39	
63874	—— J. G. D. ..	PO (ASD)	25. 3.41	
81051	—— J. H. ..	FO ..	21. 5.41	
66148	—— J. H. ..	APO (Tr) (VR)	1. 2.41	
76503	—— J. J. G. ..	FO (ASD)	1. 9.39	
65961	—— J. L. ..	FO (D) ..	2. 5.41	
23402	—— J. McL. ..	FL (M) ..	5. 6.39	
89790	—— J. W. S. ..	PO ..	6.12.40	
101062	—— K. N. ..	PO ..	3. 7.41	
2418	—— K. W. ..	WAAF (ASO)	26. 7.41	
42590	—— L. A. ..	PO ..	7.12.40	
89007	—— L. Alfred	PO (ASD)	16.12.40	17
77338	—— L. E. ..	FL ..	11. 2.41	
64699	—— L. M. ..	APO (Tr) (VR)	21. 4.41	
513073	—— M. E. W.	WO ..	1. 3.41	
64504	—— N. H. A. ..	APO (Tr) (VR)	8. 4.41	
1697	—— O. M. ..	WAAF (ASO)	8. 3.41	
2119	—— P. ..	WAAF (ASO)	16. 6.41	
101050	—— P. H. M. ..	PO (O) ..	8. 6.41	
840	—— P. S. ..	WAAF (ASO)	29. 7.40	
82105	—— P. S. S. ..	FO (ASD)	5. 4.41	12
64269	—— R. K. ..	FO (N) ..	5. 4.41	
364554	—— R. T. ..	WO ..	1. 6.40	
31261	—— R. W. ..	FL (E) ..	1. 6.41	
24114	—— R. W. M.	Wg. Cr. ..	1. 6.40	
102677	—— S. E. ..	APO (ASD)	25. 7.41	
75534	—— S. R. ..	FO (ASD)	21. 4.40	
87154	—— T. ..	PO (T) (S)	11.10.40	
69865	—— W. A. ..	APO (Tr) (VR)	12. 5.41	
	—— W. B. ..	—	—	25*c*
60380	—— W. Bertram	PO (ASD)	24. 1.41	
	—— W. C. ..	GC (E) ..	1. 4.39	
69886	—— W. Christie	APO (Tr) (VR)	14. 5.41	
88761	—— W. E. B.	PO (ASD)	22.11.40	
74012	—— W. E. N.	FL (ASD)	12. 5.40	
45469	—— W. F. ..	PO (T) (S)	27.11.40	
85558	—— W. G. ..	PO (A) ..	2.11.40	

Personal No.	Name.	Rank.	Seniority.	Col. No.
349496	Clark, W. H. ..	WO ..	12.11.38	
89513	—— W. H. ..	PO (ASD)	20.11.40	
505980	—— W. H. ..	WO ..	1. 3.41	
46134	—— W. J. ..	FO (T) (S)	1.11.40	
	Clark-Hall, *Sir* R. H.	AM (Ret)	1. 7.33	
252296	Clarke, A. ..	WO ..	1.10.38	
75545	—— A. E. ..	FO (T) (S)	19. 4.40	
61030	—— A. E. ..	PO ..	18. 1.41	
66244	—— A. E. ..	APO (Tr) (VR)	6. 3.41	
65299	—— A. F. ..	APO (Tr) (VR)	26. 4.41	
84827	—— A. S. ..	PO (A)	11.10.40	
2495	—— A. W. ..	WAAF (ASO)	1. 8.41	
84593	—— B. A. ..	PO (ASD)	10. 9.40	
72800	—— B. H. ..	FO (ASD)	31. 8.39	
1842	—— B. M. ..	WAAF (ASO)	19. 4.41	
83107	—— B. W. ..	PO (ASD)	26. 7.40	
70904	—— C. ..	FO (RAFO)	20.11.39	28
83031	—— C. F. ..	FO (ASD)	16. 2.41	
69254	—— C. H. W.	APO (Tr) (VR)	5. 5.41	
78140	—— C. R. M. ..	FO (B) ..	24.12.40	
11110	—— D. F. A...	SL (A)	1. 6.40	
40512	—— D. H. ..	FO ..	17. 8.40	
102336	—— D. W. ..	APO (ASD)	1. 8.41	
88669	—— E. G. ..	FO (T) (e)	12. 6.39	
70131	—— E. C. H. ..	FO (ASD)	8. 9.39	
34048	—— E. H. P.	Wg. Cr...	1. 9.41	
65680	—— E. J. ..	PO (ASD)	12. 5.41	
88540	—— F. ..	PO (ASD)	29.11.40	
	—— F. A. ..	FL (E) ..	1. 1.30	
511665	—— F. A. ..	WO ..	1. 1.41	
85850	—— F. C. ..	PO (T) (S)	18. 9.40	
45171	—— Frederick C.	FO(ASD)	15. 5.41	
44003	—— F. D. ..	FO (T) (S)	9. 5.40	
	—— F. E. M.	FL (CC)	2. 1.39	
60844	—— F. E. M.	FL (ASD)	22. 2.41	
07021	—— F. W. ..	FL (RAFO) FL (ASD)	24.10.19 1. 9.39	
93126	—— F. W. ..	FO (ASD) EO ..	7. 9.39 —	
82711	—— F. W. ..	WO ..	18. 9.39	
60252	—— F. W. C. ..	PO (A) ..	7. 3.41	
43165	—— G. A. ..	FO ..	1. 4.41	
63350	—— G. E. ..	PO (E)	13. 6.41	
77186	—— G. E. ..	FL (D) ..	2. 1.41	
69030	—— G. R. M...	APO (Tr) (VR)	7. 3.41	
43441	—— H. ..	FO (T) (e)	14. 3.40	
76967	—— H. ..	FO (T) (S)	28. 7.40	
100668	—— H. A. ..	PO (B) ..	10. 6.41	
66798	—— H. H. ..	APO (Tr) (VR)	14. 3.41	
100064	—— H. M. ..	PO (O) ..	29. 6.41	
68715	—— H. O. ..	Wg. Cr (M)	3. 6.41	
346334	—— J... ..	WO ..	1. 3.40	

Personal No.	Name.	Rank.	Seniority.	Col. No.
89901	Clarke, J... ..	PO (ASD)	10. 1.41	
42799	—— J. C. R. ..	FO (ASD)	20. 4.41	
	—— J. E. ..	FO (Ret)	1.10.19	
66908	—— J. E. ..	APO (Tr) (VR)	1. 4.41	
45802	—— J. H. ..	PO ..	26. 4.41	
11056	—— J. H. P. ..	Wg. Cr. (E)	1. 7.39	25
83323	—— J. J. ..	PO (ASD)	1. 8.40	
	—— J. J. G. ..	FO (ASD)	26. 8.39	
74938	—— J. M. ..	FL (ASD)	1. 9.39	
73127	—— J. M. ..	FO (ASD)	27. 8.39	
89448	—— J. R. ..	PO (ASD)	13.12.40	
63591	—— J. R. ..	APO (Tr) (VR)	1. 4.41	
85948	—— K. S. ..	PO (B) ..	5. 9.40	
68767	—— Leonard ..	PO ..	8. 6.41	
62488	—— L. ..	APO (Tr) (VR)	1. 2.41	
62915	—— L. B. ..	APO (Tr) (VR)	27. 3.41	
65088	—— L. G. ..	APO (Tr) (VR)	1. 2.41	
350188	—— L. J. ..	WO ..	1. 8.40	
61642	—— L. S. ..	APO (Tr) (VR)	1. 2.41	
	—— *Miss* M. E.	PMNS (SN)	1. 11.40	
58729	—— N. K. M.*	WO ..	17. 6.37	
69713	—— N. V. ..	APO (Tr) (VR)	25. 3.41	
352692	—— Percy ..	WO ..	1. 1.41	
42193	—— P. A. ..	FO ..	9. 3.41	
83471	—— P. F. O. ..	PO (ASD)	14. 8.40	
102139	—— R. ..	PO ..	23. 7.41	
63383	—— R. E. J. ..	FO (M) ..	21. 3.41	
39063	—— R. F. ..	FL ..	8. 9.40	
	—— R. St. H...	GC (T) (a)	1. 6.40	
84181	—— R. P. ..	PO (ASD)	21. 8.40	
	—— S... ..	—	—	6
102780	—— S. G. ..	APO (ASD)	17. 6.51	
88523	—— S. de V. ..	PO (ASD)	21.11.40	
	—— *Rev.* S. L.	Ch. (Ret)	11.12.30	
100304	—— T. E. ..	APO (Tr) (VR)	25. 4.41	
73726	—— T. H. ..	FL ..	12.12.39	
102402	—— T. W. ..	APO (Tr) (VR)	23. 5.41	
77688	—— V. V. L. ..	FO (G) ..	6. 4.41	
70132	—— W. ..	FL ..	13.11.40	
63061	—— *Rev.* W. E.	Ch. (SL)	25. 3.41	
74454	—— W. G. ..	FO (ASD)	1. 5.40	
90227	—— W. G. ..	WO ..	1. 3.41	
60668	—— W. H. ..	PO (ASD)	1. 2.41	
	—— W. J. ..	—	—	23
86965	—— W. L. ..	PO (ASD)	2. 9.40	
75739	—— W. W. E.	FO (T) (S)	6.11.40	
83948	Clarke-Edwards, R. W.	PO (ASD)	21. 8.40	
85451	Clarke-Goldthorpe, J.	PO (E) ..	25.11.40	
19363	Clarkson, A. S.	WO ..	15. 5.40	
18245	—— C. ..	SL ..	1. 6.40	
78893	—— D. E. ..	FO (T) (S)	1. 4.41	

Personal No.	Name.	Rank.	Seniority.	Col. No.
45210	Clarkson, E. F. W.	PO ..	15. 1. 41	
68471	—— H. R. ..	APO (Tr) (VR)	28. 3. 41	
1254	—— J. C. ..	WAAF (ASO)	28. 9. 40	
76345	—— J. B. ..	FL (ASD)	6. 9. 39	
69842	—— R. G. ..	APO (Tr) (VR)	8. 5. 41	
68160	—— R. H. W...	PO (O) ..	17. 5. 41	
67679	—— V. J. ..	PO ..	29. 5. 41	
101930	—— W. ..	APO (Tr) (VR)	27. 5. 41	
74455	—— W. E. ..	FO (ASD)	26. 9. 40	
65704	Clarricoats, J...	APO (Tr) (VR)	1. 2. 41	
	Clasby, C. D. ..	—	—	25*d*
65300	Claude, A. W...	APO (Tr) (VR)	26. 4. 41	
101602	Clauss, P. A. ..	PO (ASD)	9. 2. 41	
66931	Claxton F. S. ..	APO (Tr) (VR)	3. 4. 41	
88130	—— M. E. ..	PO (ASD)	15. 11. 40	
35090	—— N. L. ..	FL (T) (e)	18. 5. 40	
84342	Clay, A. T. ..	PO (B) ..	12. 8. 40	
35121	—— F. R. ..	SL (T) (a)	1. 9. 41	
28128	—— H. R. ..	FO (ASD)	19. 9. 40	
1558	—— P. M. ..	WAAF (ASO)	29. 1. 41	
90301	—— R. A. ..	SL ..	1. 6. 41	
61120	Clayden, F. J. S.	PO (ASD)	15. 2. 41	
60979	Claydon, C. W. J.	FO (M) ..	7. 2. 41	
545	—— W. A. ..	WO ..	1. 4. 18	
79584	—— E. W. ..	FO (B) ..	1. 2. 41	
410277	—— G. F. ..	WO ..	1. 9. 38	
37553	—— J. C. ..	SL ..	1. 9. 41	
344599	—— R. G. ..	WO ..	11. 11. 39	
78124	—— S. H. ..	FO (B) ..	24. 1. 41	
43514	—— W. A. ..	FO (ASD)	21. 3. 40	
314152	—— W. G. ..	WO ..	1. 5. 39	
84195	Claye, H. ..	PO (ASD)	22. 8. 40	
79079	—— M. W. ..	FO (ASD)	8. 5. 41	
35077	Clayson, A. E.	SL (T)(e)	1. 6. 41	
340588	—— E. F. ..	WO ..	1. 4. 41	
	—— H. ..	—	—	8
	—— P. J. ..	FL (Ret)	1. 7. 25	
78899	—— T. C. ..	FO (ASD)	27 .1. 41	
41664	Clayton, A. C. P.	FO ..	30. 9. 40	
84182	—— A. H. ..	PO (ASD)	21. 8. 40	
81213	—— A. S. ..	FO (ASD)	8. 2. 41	12
90500	—— E. ..	FL (B) ..	18. 9. 38	
89320	—— F. T. ..	PO (O) ..	23. 12. 40	
61856	—— G. ..	FO (M) ..	18. 2. 41	
33109	—— G. A. V.	Wg. Cr.	1. 9. 41	
74911	—— G. H. ..	FL (ASD)	1. 9. 39	
37624	—— G. T. B. ..	SL ..	1. 9. 41	
90984	—— H ..	FO (E) ..	3. 9. 40	
348839	—— H. L. ..	WO ..	30. 9. 39	
03186	—— H. W. ..	SL (E) ..	1. 12. 40	
41256	—— J... ..	FO ..	3. 9. 40	
18162	—— J. E. ..	FL (ASD)	11. 4. 41	
44677	—— J. F. ..	PO ..	11. 9. 40	
90293	—— J. L. ..	FL (ASD)	28. 8. 39	

Personal No.	Name.	Rank.	Seniority.	Col. No.
512125	Clayton, J. L. W.	WO ..	1. 5. 41	
34514	—— J. M. C. ..	PO (ASD)	30. 8. 40	
41110	—— L. G. ..	FO (E) ..	28. 11. 39	
61217	—— L. S. ..	PO ..	15. 1. 41	
62475	—— N. ..	PO (ASD)	11. 4. 41	
102264	—— R. B. ..	FO (M) ..	18. 7. 41	
	—— R. C. ..	FL(A) (Ret)	1. 1. 28	
1059	Clayton-East, C. A.	WAAF (ASO)	24. 8. 40	
64897	Clayton-Graham, W. F.	PO ..	9. 4. 41	
635	Clayton-Parrott, W. M.	WAAF (ASO)	18. 5. 40	
101298	Clear, H. W. ..	APO (Tr) (VR)	9. 4. 41	
89546	—— P. M. W. H.	PO (ASD)	31. 1. 41	
72355	—— E. F. ..	FL(E) ..	1. 3. 41	
90515	Cleare, F. J. ..	FL (B) ..	1. 9. 40	
79870	Cleary, F. A. ..	FO (E)	24. 7. 41	
364574	—— R. W. ..	WO ..	1. 11. 40	
74374	—— T. P. ..	PO (ASD)	26. 9. 39	
75768	—— W. P. B...	FO(E) ..	20. 1. 41	
69032	Cleasby, A. J...	APO (Tr) (VR)	8. 3. 41	
10221	—— W. J. ..	Wg.Cr.(E)	1. 6. 40	
	Cleator, H. M.	—	—	6
45952	Cleaver, A. A. B.	PO (O) ..	10. 6. 41	
90135	—— G. N. S. ..	FL (ASD)	24. 11. 40	
76375	—— P. C. ..	PO (ASD)	20. 11. 39	
35011	—— R. B. ..	SL (T) (a)	1. 9. 40	
40889	—— Richard B.	FO ..	3. 9. 40	
67961	—— V. ..	APO (Tr) (VR)	8. 4. 41	
86944	Cledwyn, A. D.	PO (ASD)	19. 10. 40	
1393	Cleeve, J. P. ..	WAAF .. (ASO)	16. 11. 40	
1394	—— K. P.	WAAF .. (ASO)	16. 11. 40	
23242	Clegg, A. J. ..	FL (D) ..	3. 5. 38	
33536	—— B. ..	FO ..	23. 12. 40	
599	—— B. M. N...	WAAF (ASO)	4. 5. 40	
70797	—— C. G. ..	FL ..	23. 3. 41	
89514	—— H. ..	PO (ASD)	20. 12. 40	
	—— J. E. ..	—	—	61
78386	—— J. W. ..	FO (E) ..	13. 5. 41	
85724	—— James W.	PO (B) ..	5. 9. 40	
	—— O. ..	—	—	20
67267	—— R. ..	PO (ASD)	6. 6. 41	
87545	—— R. P. ..	PO (ASD)	5. 11. 40	
346138	—— T. ..	WO ..	1. 3. 41	
517593	—— W. ..	WO ..	1. 6. 41	
61091	—— W. E. ..	PO (ASD)	13. 2. 41	
83955	—— W. G. ..	FO (E) ..	30. 7. 41	
89989	Clegg-Butt, C. W. J.	PO (E) ..	4. 4. 41	
560563	Cleife, V. E. ..	WO ..	1. 3. 40	
64020	Cleland, E. McL.	APO (Tr) (VR)	1. 2. 41	
82106	—— H. W. ..	FO (ASD)	22. 4. 41	
68875	—— M. W. D'A.	PO (ASD)	13. 6. 41	
05190	—— R. ..	Wg. Cr...	1. 3. 41	
78085	Clelland, E. J.	FO ..	10. 3. 41	

Personal No.	Name.	Rank.	Seniority.	Col. No.
31262	Clemas, L. H.	FL (E) ..	1. 9.41	
	Clemens, S. T.	FO (Ret)	1.10.19	
60635	Clement, J. ..	PO (ASD)	31. 1.41	
102265	—— L. ..	FO (M) ..	18. 7.41	
72465	Clementi, C. M.	FL ..	27. 4.41	
	Clements, A. A.	—	—	
45155	—— A. W. ..	PO (T) (a)	29.10.40	
23329	—— C. D. ..	FL (M) ..	3. 5.37	
90776	—— C. H. ..	FO (B)	3. 9.40	
	—— E. C. ..	GC (M) (Ret)	1. 1.28	
	—— *Miss* E. M.	PMNS (M)	16. 6.39	
45936	—— E. N. ..	PO (ASD)	6. 8.41	
101771	—— E. V. ..	APO(ASD)	23. 6.41	
62680	—— F. ..	PO ..	23. 3.41	
89046	—— F. A. ..	FO (D) ..	17.12.40	
60895	—— H. ..	PO (ASD)	7. 2.41	
84079	—— H. J. ..	PO (ASD)	1. 7.40	
1343	—— H. M. ..	WAAF (ASO)	11.10.40	
60094	—— J. D. ..	PO ..	9. 1.41	
77097	—— J. W. P. ..	FL (L) ..	3. 1.40	
42194	—— N. O. ..	FO ..	18.11.40	
81872	—— R. R. ..	Ch (SL) ..	16. 7.40	
140434	—— S. C. ..	WO ..	1. 5.41	
348415	—— S. G. ..	WO ..	15. 3.41	
354380	—— T. A. ..	WO ..	1. 5.40	
45630	—— W. A. ..	PO (ASD)	13. 3.41	
	—— W. G. ..	—	—	5
45174	Clemo, N. A. ..	PO (T) (e)	31.10.40	
82472	Clemow, E. ..	PO (ASD)	25. 7.40	
09058	Clemson, A. W.	FL (ASD)	1. 9.39	
75482	Clendenning, H.	FL (ASD)	1. 9.39	
77851	Cleobury, S. ..	FO (ASD)	5. 3.41	
88391	Clench, P. K. ..	PO ..	19.11.40	
80574	Clennell, E. F.	FO (ASD)	25. 4.41	
32242	—— G. J. I. ..	FL (RAFO)	9. 7.37	
46234	Clennett, A. G.	APO(T)(e)	10. 6.41	
36108	Clerke, R. F. H.	SL ..	1. 3.41	
83336	—— R. W. G. ..	PO (T) (e)	2. 8.40	
77135	Cleugh, J. C. ..	FL ..	1. 9.39	
100244	Cleveland, A. ..	APO (Tr) (VR)	15. 3.41	
79232	—— G. ..	PO (G) ..	15. 6.40	
72627	Clevely, H. D.	FL (ASD)	17. 3.41	
11114	Cleverly, R. H.	Wg.Cr. (A)	1. 7.39	
65347	Cleydon P. ..	APO (Tr) (VR)	28. 4.41	
	Cliff, E. F. ..	—	—	5
69183	—— E. Frederick	APO (Tr) (VR)	28. 4.41	
	—— H. A. ..	*Har* PO (ASD) (VR)	7. 5.41	
78720	—— L. H. T. ..	FO ..	1. 4.41	
82651	—— S. B. ..	FO ..	20.10.40	
37567	—— W. H. ..	SL ..	1. 9.41	
68927	Clifford, C. C. H.	PO (ASD)	9. 8.41	
43846	—— D. B. ..	FO (G) ..	30. 5.41	
86495	—— D. H. ..	PO (ASD)	1.10.40	
30108	—— E. W. ..	FO ..	17. 5.36	
16091	—— G. R. M. ..	Wg. Cr...	1. 1.40	
102320	Clifford, H. ..	APO(ASD)	11. 7.41	
75931	—— H. W. A.	FO (G) ..	7. 2.41	
61643	—— L. E. ..	APO (Tr) (VR)	1. 2.41	
2060	—— M. S. B. ..	WAAF (ASO)	2. 6.41	
84976	—— P. S. ..	PO ..	26. 8.40	
82054	Clifford-Turner, R. C.	FO (ASD)	2. 4.41	
45931	Clift. A. E. ..	PO (ASD)	22. 3.41	
41828	—— D. G. ..	FO ..	23.10.40	
45226	—— G. A. S. ..	PO ..	1. 1.41	
40673	—— J.	FO ..	3. 9.40	
15130	—— V. H. ..	Wg. Cr. ..	1. 6.40	
35060	Clifton, A. ..	SL (T) (e)	1. 1.41	
60036	—— H. ..	FO (M) ..	7. 1.41	
75546	—— E. N. ..	FL (ASD)	15. 8.40	22*a*
350458	—— J. ..	WO ..	18. 9.39	
358313	Climie, J. ..	WO ..	1. 1.41	
513956	Clinch, C. W. ..	WO ..	1. 3.41	
78960	—— R. D. ..	FO (ASD)	19. 3.41	15
72801	—— S. J. ..	FL (ASD)	5. 1.40	
68944	Clint, A. N. ..	PO (ASD)	9. 8.41	
07023	Clinton, A. C. ..	FO (RAFO)	14. 8.20	
84880	—— H. A. ..	PO (G) ..	23. 9.40	
101757	—— J. A. T. ..	APO(ASD)	16. 6.41	
72553	Clinton-Thomas, C. L.	FL (M) ..	28. 2.40	
350864	Clippingdale, G. T.	WO ..	11.11.39	
60750	Clive, D. ..	PO ..	25.12.40	
86326	—— M. H. ..	PO ..	17. 8.40	
975	—— P. ..	WAAF (ASO)	1. 8.40	
90152	—— P. J. ..	FL ..	19. 3.40	
02090	Cloete, D. ..	SL ..	1. 1.26	
81012	—— J. H. ..	PO ..	26. 5.40	
74844	Clogstoun, H. P. S.	FL (ASD)	1. 9.39	
05098	—— T. O. ..	GC (T) (e)	1. 3.41	
29178	Close, H. D. ..	WO ..	1. 2.41	
101958	Clothier, E. T.	APO (Tr) (VR)	9.6.41	
	—— H. W. ..	—	—	7
81442	Cloud, G. A. ..	PO (ASD)	30. 5.40	
60636	Clough, A. T. ..	PO (ASD)	31. 1.41	
351020	—— C. C. ..	WO ..	1. 1.40	
1314	—— C. E. ..	WAAF (ASO)	3.11.40	
45421	—— J. H. ..	PO ..	8. 3.41	
69564	—— J. H. ..	PO (ASD)	9. 8.41	
2419	—— J. M. ..	WAAF (ASO)	26. 7.41	
42394	—— P. A. ..	FO ..	11. 2.41	
67887	—— P. N. ..	APO (Tr) (VR)	24. 3.41	
82693	—— R. A. ..	FO ..	27. 7.41	
84607	—— R. J. ..	PO (A)	11.10.40	
68279	—— T. C. ..	PO (ASD)	13. 8.41	
29162	Clouston, A. E.	SL ..	1. 6.41	
69946	—— B. G. ..	APO (A)	20. 6.41	

Personal No.	Name.	Rank.	Seniority.	Col. No.
73027	Clouston, P. S.	FL (M) ..	13. 6.40	
39223	—— W. G. ..	FL ..	3. 9.40	
64450	Clouting S. F. ..	APO (Tr) (VR)	6. 3.41	
86786	Clover, H. E. ..	FO (ASD)	3. 2.41	
60192	—— H. W. ..	PO (ASD)	11. 1.41	
60968	—— R. H. ..	PO (ASD)	21. 2.41	
05051	—— W. H. ..	FL (Ret)	1. 4.18	
81260	Clow, A. L. ..	FO (ASD)	1. 7.41	
44994	Clowes, A. E. ..	PO (T) (e)	5.11.40	
44780	—— A. V. ..	FO ..	3. 2.41	
35040	—— H. R. ..	SL (T) (e)	1. 9.40	
78332	—— I. C. D. ..	FO (ASD)	3. 4.41	
75750	—— R. D. A...	FO (ASD)	29.10.40	15
69370	—— W. ..	APO (Tr) (VR)	18. 4.41	
	Clubb, *Miss* G. E. M.	PMNS (M)	1. 5.39	
90015	Clube, M. V. M.	Wg. Cr. ..	1. 6.40	
85098	Ciucas, W. H...	PO (T) (e)	30. 8.40	
63882	Clulee L. W. D.	PO (ASD)	11. 4.41	
65694	Clulow, T. I. M.	PO (ASD)	30. 5.41	
2165	Clutterbuck, E. J.	WAAF (ASO)	30. 6.41	
65196	—— G. G.	APO (Tr) (VR)	30. 3.41	
42330	—— J. D. W. H.	FO ..	20. 2.41	
77962	—— W. F. ..	PO (G) ..	4. 5.40	
30025	Clutton, E. G.	FL ..	1. 7.37	
87157	Clutton-Brock, A. F.	FO (ASD)	11. 5.41	
23305	Clyde, N. P. R.	FL (M) ..	31. 1.37	
90154	—— W. P. ..	FL ..	3. 9.40	
39856	Clyde Smith, D.	FL ..	10.12.40	
61142	Clyne, F. J. ..	PO (ASD)	2. 4.41	
44103	—— M. F. W.	FO (T) (s)	1. 5.41	
38063	Clynes, *Rev.* W. A.	Ch (SL) ..	1. 2.38	
62439	Coad, M. V. ..	PO (ASD)	11. 4.41	
34231	—— R. M. ..	SL ..	1. 9.40	
13179	Coadwell, W. J.	FO (Ret)	1.10.19	
05119	Coaker, C. F. C.	Wg. Cr. (T) (e)	1. 3.40	
45194	Coakes, E. S. R.	FO (T) (a)	1. 6.41	
86912	Coate, W. O. ..	PO (ASD)	14.10.40	
82325	Coaten, C. W...	PO (ASD)	12. 7.40	
89661	Coates, C. C. ..	PO (ASD)	27.12.40	
77725	—— C. H. ..	FO (ASD)	21.10.40	
102016	—— C. O. ..	APO (Tr) (VR)	25. 6.41	
348472	—— D. H. ..	WO ..	1. 6.40	
67420	—— E. A. ..	APO (Tr) (VR)	2. 4.41	
10029	—— F. E. J...	Wg. Cr. (E)	1. 7.34	
	—— G. F. L. ..	FL (ASD)	1. 9.39	
65048	—— H. P. ..	PO (ASD)	23. 5.41	
101623	—— J... ..	APO (ASD)	4. 7.41	
74699	—— J. A. G. ..	FO ..	3.10.40	
26080	—— K. R. ..	Wg. Cr...	1.12.40	
86505	—— P. A. ..	PO (ASD)	5.10.40	
60805	—— R. A. ..	PO (O) ..	26. 1.41	
65888	—— T. A. ..	APO (Tr) (VR)	1. 5.41	
102266	Coates, W. E.	FO (M) ..	18. 7.41	
82798	—— W. H. C...	FO (ASD)	19. 6.41	
73128	—— W. H. R. A.	FO (ASD)	17. 9.39	
70133	—— W. S. ..	FL ..	14. 9.40	
77239	—— W. W. ..	PO (T) (e)	16. 1.40	
76087	Coath, R. D. ..	FL (ASD)	22. 2.40	
65039	Coatman, J. S. B.	PO (ASD)	29. 4.41	
84701	—— R. A. ..	PO ..	15. 8.40	
1502	Coats, E. S. J...	WAAF (ASO)	28.12.40	
65522	Cobb, A. N. E.	PO ..	20. 4.41	
83525	—— F. R. ..	PO (E)	27. 9.40	
101919	—— F. St. C.	APO (Tr) (VR)	20. 5.41	
363938	—— G. F. ..	WO ..	1. 6.40	
66149	—— H. S. ..	APO (Tr) (VR)	1. 2.41	
68876	—— J. A. C. ..	PO (ASD)	13. 6.41	
81795	—— J. R. ..	FO (ASD)	9. 4.41	
1083	—— M. E. A.	WAAF (ASO)	8. 9.40	
62433	—— R. ..	PO (ASD)	4. 4.41	
81460	—— R. A. A...	FO (ASD)	21. 6.41	
64101	—— R. H. ..	APO (Tr) (VR)	15. 2.41	
74456	—— S. W. ..	FO (ASD)	26. 9.40	
66425	—— T. C. ..	APO (Tr) (VR)	10. 5.41	
364666	—— W. J. G...	WO ..	15. 5.40	
85362	Cobbald, E. B.	PO (ASD)	20. 9.40	
72479	Cobbe, A. W. L.	FO ..	27. 3.40	
33361	—— R. C. ..	FL ..	30. 1.41	
84719	Cobbett, D. S...	PO (O) ..	11. 8.40	
41552	Cobden, D. G.	PO ..	29. 8.39	
65089	Cobley, G. H. ..	APO (Tr) (VR)	1. 2.41	
102296	—— P. C. ..	PO ..	23. 7.41	
	Cochran, O. ..	—	—	28
42195	Cochrane, A. C.	FO ..	10. 4.41	
43847	—— A. G. A. ..	FO (O) ..	30. 5.41	
67680	—— D. N. ..	PO ..	29. 5.41	
44556	—— G. L. ..	PO (O) ..	8. 8.40	
66378	—— H. D. ..	APO (Tr) (VR)	17. 4.41	
68983	—— H. L. ..	APO (Tr) (VR)	1. 2.41	
40991	—— H. P. ..	FO ..	3. 9.40	
72628	—— J. E. B. D.	FO (ASD)	21.10.40	
62052	—— J. W. ..	PO (ASD)	7. 3.41	
74397	—— M. D. M.	FO (ASD)	22. 9.40	15
	—— *Hon.* R. A.	AC ..	1. 7.40	25*f*
64021	—— R. A. ..	APO (Tr) (VR)	1. 2.41	
1750	—— S. L. ..	WAAF (ASO)	28. 3.41	
	—— T. ..	— ..	—	8
44085	Cock, A. E. ..	FO (T) (s)	9. 5.40	
67809	—— D. F. ..	APO (Tr) (VR)	1. 2.41	
	—— G. H. ..	GC ..	1.11.38	
40674	—— J. R. ..	FO ..	3. 9.40	
85192	—— L. K. .	PO (ASD)	18. 9.40	

Personal No.	Name.	Rank.	Seniority.	Col. No.
82810	Cockayne, M. H. D.	FO (ASD)	8. 4.41	
67707	Cockbain, S. L.	PO ..	1. 6.41	
	Cockburn, A. L.	**FL (CC) ..**	**20. 1.37**	
70134	**—— C. F. A. ..**	**FO (RAFO)**	**16. 9.32**	
77647	**—— E. ..**	FO (ASD)	20. 2.41	
74766	—— F. A. ..	FO (ASD)	27. 8.40	
344580	—— G. Y. ..	WO ..	1. 6.41	
20024	**—— J. C. ..**	**FL ..**	**1. 7.35**	
89448	—— S. G. ..	PO (ASD)	13.12.40	
68669	—— T. J. ..	FO (M) ..	3. 6.41	
	—— W. A. ..	—	—	21
67478	—— W. E. ..	APO (Tr) (VR)	18. 4.41	
363368	—— W. G. ..	WO ..	1. 3.41	
84758	Cockburn-Mercer, W. C.	PO (T) (e)	23. 8.40	
	Cockcroft, *Miss* K. M. L.	**PMNS (S)**	**8. 7.36**	
35256	**Cockell, G. F. ..**	**FO (T) (e)**	**12. 6.39**	
61973	Cocker, L. ..	PO ..	28. 2.41	
02093	**Cockerell, H. ..**	**SL (Ret)**	**1. 1.26**	25*f*
80610	Cockerham, G.	FO (T) (S)	7. 6.41	10*b*
83864	—— L. I. ..	PO (ASD)	9. 8.40	
248608	**Cockerline, A. L.**	**WO ..**	**1. 4.39**	
	Cockey, L. H...	AC ..	1.12.40	
87505	Cockin, J. B. ..	PO (ASD)	8.10.40	
102358	—— W. H. ..	APO (Tr) (VR)	10. 5.41	
44686	Cockram, A. W.	FO (T) (e)	14. 3.40	
	—— W. E. ..	SL (RCAF)	—	73
510921	Cockrill, C. T...	WO ..	1.10.40	
82008	—— O. H.	FO (ASD)	2. 7.41	
79871	**Cockroft, F. ..**	**PO (E) ..**	**24. 7.40**	
68792	—— J. N. ..	PO ..	17. 6.41	
16149	**Cocks, A.H.W.J.**	**Wg. Cr.**	**1. 6.40**	18*a*
75345	**—— *Rev.* F. W.**	**Ch (SL) ..**	**10.10.39**	
79140	**—— *Rev.* G L.**	**Ch (SL) ..**	**14. 5.40**	
81437	**—— H. M. A...**	**FO (B) ..**	**25. 4.41**	
31209	**—— J. H. ..**	**FO (E) ..**	**2. 1.40**	
358912	**Cockshead, T.R.**	**WO ..**	**1. 6.40**	
83526	**Cockshut, G. ..**	**PO (E) ..**	**27. 9.40**	
41111	**Cockshutt, R. B. B.**	**FL (E) ..**	**1.12.40**	
65268	Codd, J. F. ..	APO (Tr) (VR)	25. 4.41	
79586	—— N. W. E...	FO (B) ..	25. 4.41	
89220	—— N. W. F...	PO (E) ..	7. 3.41	
45331	Coddington, H. G. J.	PO ..	15. 2.41	
62191	—— W. H. ..	PO (E) ...	30. 5.41	
89105	Code-Lewis, L.	PO (ASD)	8.11.40	
88272	Codrington, C. L. W.	PO (ASD)	15.11.40	
45954	Cody, A. ..	PO ..	15. 6.41	
101362	—— G. R. ..	APO (Tr) (VR)	6. 6.41	
31092	—— J. P. ..	SL (E) ..	1. 9.41	
68828	—— L. H. ..	APO(T)(S)	12. 6.41	
35044	Coe, A. W. ..	SL (T) (S)	1. 9.40	10*a*
84396	—— D. S. ..	PO (T) (e)	16. 8.40	
345469	—— F. ..	WO ..	1.10.40	
86754	—— G. H. ..	PO (B) ..	5. 9.40	
88273	—— H. F. J. ..	PO (T) (e)	15.11.40	

Personal No.	Name.	Rank.	Seniority.	Col. No.
79872	**Coe, H. H. ..**	**PO (E) ..**	**24. 7.40**	
43094	**—— O. D. B. ..**	**FO ..**	**11. 4.41**	
243965	**Coffee, J. F. ..**	**WO ..**	**1. 1.39**	
23030	**Coffey, C. W. ..**	**Wg. Cr. (M)**	**1.12.40**	
226179	—— D. C. ..	PO (A) ..	20.11.40	
66075	Coffin, E. H. M.	PO (ASD)	9. 5.41	
63293	Cogbill, A. G. ..	APO (Tr) (VR)	28. 2.41	
16092	**Coggle, C. K. J.**	**Wg. Cr. ..**	**1. 3.40**	
68578	Coggins, H. ..	APO (Tr) (VR)	21. 4.41	
60332	—— P. W. ..	PO ..	15.12.40	
1166	**—— S. M. P. ..**	**WAAF (ASO)**	**14. 9.40**	
90983	**Coghill, G. ..**	**PO (B) ..**	**24. 8.39**	
90117	**Coghlan, H.St.J.**	**FO ..**	**7. 6.41**	
80677	—— K. L. ..	FO (ASD)	17. 6.41	
81457	**—— P. B. L. ..**	PO (ASD)	9. 7.40	
39274	**Cogman, W.C.G.**	**FO ..**	**12. 5.39**	
63184	Cohen, A. S. ..	PO (ASD)	4. 4.41	
84020	—— E. ..	PO (ASD)	29 8 40	
77420	**—— G. C. N. ..**	**FO ..**	**10. 2.41**	
72629	—— L. ..	SL (ASD)	2. 3.41	
	—— L. ..	—	—	22
39497	**—— L. R. ..**	**FL ..**	**3. 9.40**	
77318	**—— M. .. ..**	FO (ASD)	1. 8.40	
	—— P. ..	—	—	7
2420	—— P. ..	WAAF (ASO)	26. 7.41	
60896	**Cohn, E. S. ..**	PO (ASD)	7. 2.41	
18205	**Cohu, J. M. ..**	**Wg Cr. ..**	**1. 3.40**	
28216	**Coke, A. R. T...**	**FL ..**	**3. 9.39**	
73042	**—— *Hon.* D. A.**	**FO ..**	**3. 9.40**	
67712	Coke-Kerr, W. H.	PO ..	1. 6.41	
348166	Coker, E. J. ..	WO ..	1. 6.41	
31387	—— G. W. ..	FO (E) ..	31. 7.40	
75878	—— W. ..	FL (ASD)	1. 9.39	
356093	**Colbeck, A. L. K.**	**WO ..**	**1.3.40**	
	—— C. M. ..	— ..	—	28
	Colbeck-Davis, C. M.	**WAAF (ASO)**	**20.10.39**	
34081	**Colbeck-Welch, E. L.**	Wg. Cr. ..	1. 6.41	
65090	Colbert, T. H...	APO (Tr) (VR)	1. 2.41	
45501	Colbon, C. V. ..	PO (T) (S)	4 2.41	
45444	Colbourne, V. C. H.	PO ..	5. 3.41	
	Colbran, C. L...	**GC (D) (Ret)**	**1. 1.35**	
83865	—— S. V. ..	PO (T) (e)	9. 8.40	
62681	Colby, D. ..	PO ..	23. 3.41	
76318	—— W. M. ..	FO (G) ..	15. 1.41	
67145	Colchester, E.	PO (ASD)	16. 5.41	
90910	**Colclough, R. H. G.**	**FO (B) ..**	**3. 9.40**	
	Colcutt, E. L. ..	**PO ..**	**—**	**18*a***
84569	Coldham, A. S.	PO (ASD)	6. 9.40	
45813	Coldicott, A. D.	PO (G) ..	16. 5.41	

Personal No.	Name.	Rank.	Seniority.	Col. No.
90701	Coldstream, F. K. R.	SL (B) ..	1. 9.41	
	Coldwell, *Dr.* W. H.	— ..	—	590
40675	**Coldwells, J. L.**	**FO** ..	**3. 9.40**	
44030	Cole, A. E. G...	FO (T) (e)	9. 5.40	
	—— A. J. ..	—	—	22*a*
31263	—— **A. M. H...**	FL (E) ..	1. 6.41	
37005	—— A. N. ..	SL ..	1. 9.40	
82147	—— C. K. ..	FO (M) ..	16. 7.40	
89036	—— C. W. D...	FO (M) ..	17.12.40	
64476	—— E. B. ..	APO (Tr) (VR)	1. 4.41	
43490	—— **E. J. ..**	**FO (T) (e)**	**14. 3.40**	
80709	—— Edward J.	SL (E) ..	1. 9.41	
72802	—— **E. S. T. ..**	FL ..	27. 5.41	
73129	—— **E. W. ..**	FO (ASD)	**6. 9.39**	
26101	—— **F. C. ..**	Wg. Cr. ..	**1.12.40**	
101022	—— F. M. ..	PO ..	13. 6.41	
44467	—— G. G. ..	FL (T) (e)	23. 3.41	
45064	—— G. W. ..	PO ..	27.11.40	
1281	—— I. ..	WAAF (ASO)	20.10.40	
41665	—— **J. G. ..**	FO ..	30. 9.40	
1255	—— J. J. ..	WAAF (ASO)	28. 9.40	
84216	—— **L. C. ..**	PO (ASD)	**24. 8.40**	
61406	—— **M. B. ..**	PO (ASD)	**24. 2.41**	
561541	—— Percy ..	WO ..	1. 1.41	
65943	—— P. C. ..	APO (Tr) (VR)	3. 5.41	
85452	—— **P. U. ..**	**PO (E)**	**25.11.40**	
17158	—— **R. A. A. ..**	**Wg. Cr. ..**	**1.3.40**	
66483	—— R. B. ..	PO ..	2. 4.41	
78609	—— **R. C. ..**	FO (ASD)	**1.10.40**	
87950	—— **R. E. ..**	PO (ASD)	**18.11.40**	
101653	—— R. F. ..	APO (ASD)	18. 7.41	
85074	—— **R. T. ..**	PO (T) (e)	**23. 8.40**	
101428	—— S. E. ..	APO (A)	11. 7.41	
13119	—— **S. F. ..**	**FL** ..	**4.10.40**	
	—— **S. N. ..**	**SL (Ret)**	**1. 7.27**	
77471	—— T. D. ..	FO (ASD)	13. 1.41	
	—— **W. ..**	**FO (Ret)**	**1.10.19**	
101528	—— W. J. ..	PO (O) ..	29. 6.41	
79095	**Colebrook, A. C.**	FO (ASD)	1. 1.41	12
86344	—— C. ..	PO ..	14. 9.40	
40890	—— **D. C. ..**	FO ..	3. 9.40	
66644	—— G. W. A.	PO (ASD)	20. 5.41	
79703	—— **R. ..**	**FO (E) ..**	**1. 6.41**	
72630	—— **R. M. ..**	FL (ASD)	**15. 1.41**	
100880	Coleburt, J. H.	APO (Tr) (VR)	10. 5.41	
73944	**Coleby, L. J. M.**	**FO (Met)**	**27.11.40**	
506637	—— R. ..	WO ..	1.10.40	
	Cole-Hamilton, J. B.	AC ..	1. 7.40	
82117	**Colegrave, G. R.**	PO (ASD)	**19. 7.40**	
507068	Coleman, A. P.	WO ..	1. 5.41	
75117	—— A. W. ..	FO (A) ..	26.11.40	
69612	—— C. G. ..	PO (ASD)	27. 8.41	
60160	—— C. R. ..	PO (ASD)	7.11.40	

Personal No.	Name.	Rank.	Seniority.	Col. No.
73130	Coleman, C. V. G.	FO (ASD)	**7. 9.39**	
05158	—— E. ..	Wg. Cr. (T) (e)	1. 9.40	
28036	—— E. H. ..	SL ..	1. 3.41	
73131	—— **F. A. ..**	FO (T) (a) / EO ..	**8. 9.39** / —	
06042	—— **F. H. ..**	GC ..	**1. 1.38**	
73018	—— **F. H. ..**	FL (M) ..	**30. 5.40**	
	—— F. R. ..	—	—	24*a*
28146	—— **G. B. S. ..**	FL ..	1. 9.39	
72554	—— **G. L. ..**	FO (ASD)	25. 8.39	11
74082	—— **H. A. P. ..**	FL (ASD)	1. 5.41	
156053	—— **H. J. ..**	WO ..	1. 3.40	
101794	—— J. L. ..	FO (M)	4. 7.41	
	—— **J. P. ..**	GC ..	**1.11.38**	
72585	—— **L. W. ..**	FO ..	**31. 7.40**	
67490	—— M. ..	APO (Tr) (VR)	22. 4.41	
44364	—— **P. G. ..**	FO (T) (e)	**14. 3.40**	
81971	—— **R. A. ..**	FO (ASD)	**5. 3.41**	
	—— **S. F. ..**	**FL (Ret)**	**1. 4.36**	
	—— S. F. ..	—	—	25*b*
33223	—— S. R. ..	WO ..	15. 5.40	
44904	—— W. D. ..	FO (T) (e)	21.10.40	
42395	—— **W. J. O. ..**	FO ..	**6. 4.41**	
87814	Coleman-Smith, H.	PO (ASD)	1.11.40	
85618	**Colenbrander, J. C. A. L.**	**FO (M) ..**	**24. 9.40**	
40891	Colenso, G. R...	FO ..	3. 9.40	
83688	Colepeper, P. N.	FO (N) ..	23. 8.40	
1559	Coles, B. H. ..	WAAF .. (ASO)	29. 1.41	
70135	—— C. H. E. ..	FL ..	28. 6.40	
2509	—— **D. G. G. ..**	**FO ..**	**8. 5.40**	
45811	—— F. A. W.	PO (G)	22. 5.41	
64187	—— F. D. ..	APO (Tr) (VR)	—	
100506	—— F. McP. ..	PO (ASD)	27. 8.41	
64226	—— G. G. ..	PO (A)	21. 6.41	
88742	—— **P. J. ..**	PO (ASD)	**8.10.40**	
41553	—— **R. M. ..**	**FO ..**	**3. 9.40**	
74811	—— **V. R. ..**	**FL (Met) (VR)**	**3.10.39**	
41379	—— W. E. ..	FO ..	3. 9.40	
42695	Coleson, P. J. ..	PO ..	7. 4.40	
89449	Coley, G. H. ..	PO (ASD)	13.12.40	
84607	—— H. S. ..	PO (A) ..	11.10.40	
80011	—— H. W. M.	FO (ASD)	7. 6.41	
350722	—— J. D. ..	WO ..	1. 6.40	
101844	—— *Rev.* S. B.	Ch. (SL)	15. 7.41	
76318	—— W. M. ..	APO ..	3.12.39	
83108	Colgan, M. E. ..	FO (ASD)	26. 7.41	
45224	—— T. D. F...	PO (A) ..	29. 3.41	
76292	**Colin, *Rev.* G. F.**	**Ch. SL ..**	**1.12.39**	
85812	Collacott, R. A.	PO (T) (e)	13. 9.40	
73864	**Collander-Brown, W. H.**	FO (ASD)	**9. 9.40**	
82187	Collard, E. M.	PO (G)	3. 1.41	
76982	—— L. S. ..	FO (ASD)	9.11.40	
32121	—— R. C. M...	Wg. Cr. ..	1. 3.41	
88306	—— R. W. ..	PO (ASD)	22.11.40	
406979	—— **S. W. ..**	**WO ..**	28. 8.36	

Personal No.	Name.	Rank.	Seniority.	Col. No.
	Collcutt, C. E. H.	—	—	8
83086	—— E. O. ..	FO (ASD)	22. 7.41	
73632	Colledge, G. ..	FO (ASD)	23.10.39	
102337	——H. ..	APO(ASD)	1. 8.41	
67023	—— M. W. ..	PO ..	15. 5.41	
72230	—— N. A. ..	FL (E) ..	1.12.40	
87368	Collenette, F. de B.	PO ..	29.10.40	
1762	Colles, D. ..	WAAF (ASO)	17. 3.41	
45448	Collett, A. L. ..	PO ..	5. 3.41	
64587	—— C. I. ..	APO (Tr) (VR)	17. 4.41	
537	—— H. E. ..	WAAF (ASO)	26. 3.40	
64754	—— H. P. ..	PO (E)	4. 7.41	
101228	——W. E. ..	APO(ASD)	10. 6.41	
65889	Collette, L. N.	APO (Tr) (VR)	1. 5.41	
62053	Collett-Mason, W. W. C.	PO (ASD)	7. 3.41	
87149	Colley, A. W. ..	FO (ASD)	1. 5.41	15
91135	—— E. H. ..	FO (B) ..	3. 9.40	
65348	—— F. J. ..	APO (Tr) (VR)	28. 4.41	
43667	—— O. ..	FL (ASD)	29. 6.41	
90883	—— R. G. A...	FO (B) ..	7.12.39	
100114	—— R. L. ..	PO (ASD)	23. 5.41	
72803	—— R. T. ..	FL (ASD)	1. 9.39	
354533	Collick, A. A. ..	WO ..	1. 6.40	
88360	Collicott, W. F.	PO (A) ..	4. 1.41	
	Collier, A. C. ..	AC ..	15. 7.41	13
82199	——C. A. H. ..	PO (G)	3. 1.41	
40464	—— C. P. R...	FO ..	25. 8.40	
	—— *Miss* E. ..	PMNS (S)	24.10.40	
	—— *Rev.* G. H.	Ch. (GC) (Ret)	12. 8.34	
74457	—— G. P. ..	FL (ASD)	21. 4.41	
100597	—— H. Edwin	FO ..	19. 6.41	
83093	—— H. E. ..	PO (ASD)	23. 7.40	
74944	—— J. ..	FL (ASD)	1. 9.39	
87232	—— J. B. ..	PO (ASD)	22.10.40	
39037	—— J. D. D. ..	FL ..	3. 9.40	
	—— K. D. G...	GC (E) ..	11. 3.40	25*a*
102678	—— L. D. ..	APO(ASD)	25. 7.41	
1032	—— M. H. J...	WAAF (ASO)	17. 8.40	
67329	—— R. A. ..	APO (Tr) (VR)	3. 3.41	
1598	—— R. R. ..	WAAF (ASO)	12. 2.41	
37906	—— R. T. ..	FL ..	3. 9.40	
88541	Collin, R. F. D.	PO (ASD)	29.11.40	
85879	Collingbourne, H. L.	PO (ASD)	29. 9.40	
38082	Collinge, *Rev.* N.	Ch (SL) ..	25.11.38	
42196	Collingridge, L. W.	FO ..	9.12.40	
24083	Collings, R. W. P.	Wg. Cr...	1. 9.40	
16003	Collingwood, C. J.	Wg. Cr...	1. 1.40	
62457	—— H. E. ..	PO (ASD)	18. 4.41	
21052	—— W. A. D. ..	Wg. Cr. (E)	1. 6.40	
89245	—— W. R. ..	PO (E) ..	7. 3.41	
	Collingwood-Carter, W. L.	—	—	25*e*

Personal No.	Name.	Rank.	Seniority.	Col. No.
67333	Collingwood-Hall, A. E.	APO (Tr) (VR)	4. 3.41	
35257	Collins, A. B. ..	FL (T) (e)	15. 2.41	
346084	—— A. E. ..	WO ..	26. 9.39	159
	—— A. E. G. ..	—	—	
82972	—— A. H. ..	APO (G)	26. 7.40	
77641	—— A. J. M. ..	FO (ASD)	19. 5.41	
78233	—— A. L. ..	FL (M) ..	26. 3.41	
29088	—— A. R. ..	Wg. Cr.	1. 6.41	
79388	—— A. V. ..	FO (ASD)	24.10.40	
88423	—— B. F. ..	PO ..	14. 1.41	
	—— C. B. ..	—	—	28
43733	—— C. H. ..	FO (T) (e)	9. 5.40	
44466	—— C. J. ..	FO (T) (a)	15. 2.40	
62812	—— C. W. ..	APO (Tr) (VR)	1. 2.41	
72402	—— C. W. S...	FL (E) ..	1. 3.41	
74287	—— D. A. ..	FO (E) ..	9.11.40	
1532	—— D. C. A. ..	WAAF (ASO)	15. 1.41	
	—— E. C. ..	FO (CC)	20. 5.39	
44932	—— E. E. ..	PO ..	6.11.40	
85139	—— E. T. ..	PO (ASD)	4. 9.40	
91085	—— E. W. ..	FO (B) ..	3. 9.40	
5763	—— F. ..	WO ..	1.12.39	
40992	—— F. G. ..	FO ..	3. 9.40	
77911	—— F. T. ..	FO ..	10. 3.41	
64755	—— F. V. H.	PO (E) ..	4. 7.41	
	—— G. ..	—	—	
35362	—— G. A. V. ..	FO (T) (e)	12. 6.39	
347397	—— G. E. ..	WO ..	15. 5.40	
81189	—— G. F. ..	FO (ASD)	25. 6.41	
69155	—— G. H. C...	APO (Tr) (VR)	10. 4.41	
05165	—— Harold B.	SL (T) (e)	1.12.40	
22215	—— Henry B.	FL ..	13.11.39	
64022	—— H. E. ..	APO (Tr) (VR)	1. 2.41	
75223	—— H. E. C. ..	FL (ASD)	1. 9.39	
	—— H. J. ..	GC ..	1. 6.40	
85200	—— H. J. H...	PO (ASD)	19. 9.40	
28017	—— H. M. B...	FL ..	1. 9.39	
27124	—— H. R. ..	FL ..	3. 9.39	
83771	—— Henry R.	PO (ASD)	1. 7.40	
43748	—— J. A. E. ..	FO ..	2. 5.40	
87015	—— J. B. ..	PO ..	19. 8.40	
72631	—— J. G. ..	FO (ASD)	26. 8.39	
1917	—— J. O. ..	WAAF (ASO)	3. 5.41	
	—— J. T. O. ..	FO (T) (*a*)	15. 2.40	
13023	—— J. V. ..	SL (T) (e)	1. 3.41	
40495	—— J. W. ..	FO ..	29. 6.40	
378	—— K. M. ..	WAAF (SO)	13. 4.41	
83689	—— K. R. ..	FO (N) ..	23. 8.40	
74288	—— L. F. ..	FO (E) ..	9.11.40	
81318	—— *Rev.* L. J...	Ch (SL) ..	1. 7.40	
44853	—— L. R. ..	FO (ASD)	24. 7.40	
24142	—— M. C. ..	Wg. Cr.	1. 6.40	
33	—— M. M. ..	WAAF (FIO)	1. 5.41	

Personal No.	Name.	Rank.	Seniority.	Col. No.
943	Collins, P. M...	WAAF .. (ASO)	3. 8.40	
82386	—— R. A. ..	PO (T) (e)	19. 7.40	
353490	—— Robert A.	WO ..	1. 5.41	
67326	—— R. B. ..	APO (Tr) (VR)	1. 3.41	
73132	—— R. H. ..	FO (ASD)	7. 9.39	
39713	—— R. N. ..	FL ..	15.10.40	
65269	—— R. T. ..	APO (Tr) (VR)	25. 4.41	
61098	—— S. C. ..	PO (ASD)	14. 2.41	
42107	—— S. G. ..	FO ..	6.11.40	
342469	—— S. George..	WO ..	1. 7.40	
	—— *Rev.* S. W. A.	Ch. (SL)	19.11.40	
61196	—— T. ..	PO (A) ..	19. 4.41	
82817	—— T. W. ..	PO (ASD)	22. 7.40	
84672	—— V. G. ..	PO ..	4. 8.40	
44367	—— W. G. ..	FO (T) (a)	15. 2.40	
43398	—— W. J. ..	FO (ASD)	7. 3.40	
43848	—— W. M. ..	FO (O) ..	30. 5.41	
42801	—— W. P. ..	FO ..	20. 4.41	
75173	—— W. R. ..	SL (ASD)	1. 9.39	
73527	Collinson, A. J. L	FO (T) (s)	7. 9.39	
86127	—— G. ..	PO ..	24. 8.40	
87765	—— Geoffrey	PO (ASD)	25.10.40	
64412	—— H. A.	APO (Tr) (VR)	1. 2.41	
78106	—— H. M ..	FO (B) ..	1. 2.41	
64129	—— J. A. ..	APO (Tr) (VR)	15. 3.41	
73133	—— J. W. ..	FO (ASD) / EO ..	7. 9.39 / —	
87454	—— K. L. ..	PO ..	27.10.40	
67810	—— L. H. B.	APO (Tr) (VR)	1. 2.41	
31210	—— M. ..	FL (E) ..	1. 6.41	
64023	—— R. F. ..	APO (Tr) (VR)	1. 2.41	
11095	—— R. W. ..	Wg. Cr.(A)	1.12.40	
72805	Collinswood, R. C.	FL (B) ..	7. 6.40	
6387	Collis, E. A. ..	FO (ASD)	23.11.40	
60897	—— F. H. G...	PO (ASD)	7. 2.41	
87034	—— G. ..	PO (O) ..	23.10.40	
65667	—— G. C. ..	PO (ASD)	3. 5.41	
83837	—— J. G. ..	PO (ASD)	29. 7.40	
61247	—— J. R. ..	PO ..	14. 1.41	
44067	—— R. A. ..	FO ..	2. 5.41	
44119	—— W. L. ..	PO (A) ..	11. 8.40	
	Collishaw, R. ..	AC ..	1. 4.39	
63883	Collison, A. S...	PO (ASD)	11. 4.41	
82811	—— H. ..	FO (ASD)	19. 7.41	
64538	—— H. B. ..	APO (Tr) (VR)	16. 4.41	
60679	Collister, W. T.	PO (ASD)	10. 2.41	
20195	Colls, S. W.D...	SL ..	1. 9.38	
81954	Collyer, A. H...	FO (B) ..	25. 6.41	
81503	—— G. W. ..	FO (ASD)	1. 6.41	
65624	Colman, C. R.	PO (ASD)	2. 5.41	
	—— F. A. ..	EO ..	—	
89863	—— H. R. ..	PO (ASD)	3. 1.41	
82806	Colmer, E. ..	PO (ASD)	17. 7.40	
62471	—— J. O. ..	PO (ASD)	16. 6.41	
37651	Colmore, C. L. F.	SL ..	1. 9.41	
1677	—— F. E. M.	WAAF (ASO)	24. 3.41	
100265	Coloquhoun, C.J.	APO (Tr) (VR)	5. 4.41	
85601	Colover, J. ..	FO (M) ..	17. 9.40	
77407	Colquhoun, A. G. C.	FO (ASD)	17. 1.41	
73633	—— E.E. ..	FO (ASD)	7. 9.39	
44915	—— J... ..	PO (T) (S)	4.10.40	
73571	—— J. R. ..	FL (ASD)	17. 5.41	
17242	—— J. W. ..	Wg. Cr...	1. 1.40	
62959	Colquitt, L. ..	APO (Tr) (VR)	30. 3.41	
	Colson, E. C. ..	—	—	19*a*
351618	—— G. A. T. ..	WO ..	1. 3.40	
83460	—— L. H. ..	PO (M) ..	12. 8.40	
101087	Colston, B. D.	PO ..	12. 7.41	
1978	—— J. ..	WAAF (ASO)	17 .5.41	
75422	Colt, *Sir* H. A...	FL ..	1. 9.39	
37669	Coltart, J. A. ..	FL ..	3. 9.40	
90229	—— W. D. ..	SL (M) ..	1. 6.41	
63604	Colthart, D. B.	APO (Tr) (VR)	3. 4.41	
60637	Coltman, E. J.	PO (ASD)	31. 1.41	
	—— F. ..	—	—	28
60034	—— J. B. ..	FO (M) ..	7. 1.41	
87514	Colvill, R. McK.	FO (ASD)	28.5.41	
1657	Colville, N. ..	WAAF (ASO)	22. 2.41	
61963	Colvin, D. A. S.	PO ..	23. 2.41	
88843	—— J. A. ..	PO (E) ..	1. 2.41	
66585	—— M. A. ..	PO ..	15. 5.41	
81388	—— R. L. ..	FO (G)	28. 7.41	
82196	—— S. A. ..	PO (G)	30.10.40	
88334	Colyer,, C. F. ..	PO (ASD)	29.11.40	
	—— D. ..	AC ..	1.12.40	19*a*
43026	Comar, J. ..	FO ..	13. 7.41	
26258	Combe, A. N...	Wg. Cr.	1.3. 41	
24115	—— A. R. ..	Wg. Cr.	1. 6.40	
16033	—— G. ..	Wg. Cr. (T) (a)	1. 1.39	
78612	—— J. R. ..	FL (ASD)	24. 5.41	
81261	Comber, W. E.	FO (ASD)	1. 7.41	
82973	Comber-Higgs, E. D.	PO (G) ..	20. 8.40	
80642	Comberbach, E.S.	FO (ASD)	10. 6.41	
78006	Combes, L. A...	FO (ASD)	11. 3.41	
81390	Combie, F. ..	FO (G) ..	28. 7.41	
41831	Comely, P. W.	PO ..	23.10.39	
77540	Comer, M. F. ..	PO (T) (s)	5.11.39	10*a*
24051	Comerford, H. A. G.	FL ..	1.9.39	
10074	Comfort, A. H.	SL (E) (Ret)	1. 7.31	
61981	—— Alan H. ..	PO ..	6. 3.41	
84359	Comins, E. W.	FO (E) ..	13. 4.41	

Personal No.	Name.	Rank.	Seniority.	Col. No.
45834	Commons, C. J.	PO (ASD)	6. 6.41	
79107	Comper, J. S...	FO (ASD)	6. 2.41	
84515	Compeyron, P. A.	PO (ASD)	30. 8.40	
101383	Compigne-Cook, F.	APO (Tr) (VR)	17. 6.41	
2033	Compston, A. R.	WAAF (ASO)	14. 6.41	
02100	—— R. J. O. ..	SL (ASD)	28. 6.41	
73945	Compton, A. J.	FO (Met).	21.11.40	
90112	—— G. H. ..	FL ..	30. 4.40	
45939	—— H. J. ..	PO(ASD)	13. 8.41	
1728	—— H. J. ..	WAAF (ASO)	7. 4.41	
2482	—— M.G. ..	WAAF (ASO)	4. 8.41	
101779	—— P. N. ..	APO (E)	4. 6.41	
	—— P. W. ..	FL ..	1. 9.38	
60898	—— R. S. ..	PO (ASD)	7. 2.41	
	—— S... ..	FO (ASD)	21. 2.41	
72212	Compton-Hall, R. W.	FL (E) ..	1.12.40	23
	Comyn, G. ..	—	—	
68877	Conacher, D. ..	PO (ASD)	13. 6.41	
1702	Concannon, M.	WAAF (ASO)	24. 3.41	
76038	Conder, H. ..	SL (ASD)	1. 5.41	
60955	Condon, J. P...	PO (ASD)	8. 2.41	
62083	Condy, C. ..	PO (ASD)	8. 3.41	
85692	—— T. D. ..	PO (ASD)	6.10.40	
	Cone, F. H. ..	—	—	25c
67888	—— F. S. B. ..	APO (Tr) (VR)	24. 3.41	
90802	—— J. N. ..	FL (B) ..	26.11.40	
	Congreve, A. ..	FO (CC) ..	1. 6.40	14
335555	—— T. ..	WO ..	1. 6.40	
356686	Coniam, H. C. H.	WO ..	1. 6.41	
	Coningham, A.	AVM ..	1. 6.41	
69912	Conly, W. P. ..	APO (Tr) (VR)	—	
81161	Connal, D. A.	FO (T) (S)	24. 6.41	
19	—— K. I. ..	WAAF (SO)	3. 5.41	
538	—— M. J. W...	WAAF (ASO)	26. 3.40	
86198	Connell, A. ..	PO (ASD)	8.10.40	
31174	—— J... ..	FL (E) ..	3. 5.40	
88512	—— J. C. ..	PO (*f*) ..	22.10.40	
91172	—— J. G. ..	FL (M) ..	17. 8.40	
69995	Connelly, B. ..	FO (D) ..	13. 6.41	
102679	—— D. W. A.	APO(ASD)	25. 7.41	
44283	—— H. C. J. L.	FO (T) (S)	23. 4.41	
75833	—— J. R. ..	FL (M)	12.11.40	
89632	Conner, B. L...	PO (O) ..	29.12.40	
35223	Connerton, C. D.	FL (T) (S)	28.11.40	
79704	Connochie, T. D.	PO (E) ..	1. 6.40	
21087	Connock, A. ..	Wg. Cr. (E)	1. 6.41	
	Connold, E. F...	—	—	25d
21099	Connolly, A. E.	SL (E) ..	1. 4.39	
89744	—— C. ..	PO (ASD)	31. 1.41	
44727	—— F. P. ..	PO (E) ..	25.11.40	

Personal No.	Name.	Rank.	Seniority.	Col. No.
100563	Connolly, H. ..	PO ..	17. 5.41	
44636	—— H. P. ..	PO ..	18. 9.40	
61911	—— *Rev.* J. E. W.	Ch (SL) ..	25. 2.41	
37385	—— P. E. G. G.	SL ..	1. 9.41	
87977	—— P. J. ..	FO (M) ..	5.11 40	
	—— W. F. ..	—	—	5
39857	Connor, F. H. P.	FL ..	10.12.40	
	—— G. St. B. ..	—	—	25e
21169	—— H. D. ..	SL (A) ..	1. 3.40	
69274	—— J... ..	APO (Tr) (VR)	8. 5.41	
83109	—— S. R. ..	FO (ASD)	26. 7.41	
	—— T. F. J. ..	Hon. FO	5. 7.40	200
31154	Conolly, J. B...	FL (E) ..	1. 9.40	
	—— W. P. ..	Q (Ret) ..	21. 2.30	
359463	Conrad, S. A...	WO ..	1. 5.41	
66514	Conran, J. E. M.	PO ..	16. 3.41	
75834	—— P. C. ..	FL (M) ..	1.11.40	
62630	—— T. J. ..	FO (M) ..	11. 3.41	
508013	Conroy, W. ..	WO ..	1. 6.41	
101583	Conry, H.F.J.P.	PO (O) ..	14. 6.41	
79728	Considine, B. B.	PO ..	12. 5.40	
90602	—— J. G. ..	FO (ASD)	1.10.40	
86144	—— S. G. U...	PO (ASD)	4.10.40	
84251	Constable, F. ..	FO (M) ..	27. 8.40	
45653	—— F. G. ..	PO (O) ..	16. 4.41	
101145	—— W. ..	APO(ASD)	11. 7.41	
101504	—— W. R. ..	PO (O) ..	3. 7.41	
36219	Constable-Maxwell	FL ..	7. 1.41	
22160	Constable-Roberts, J.	Wg. Cr...	1.12.40	
68350	Constant, A. ..	APO (Tr) (VR)	7. 2.41	
45063	—— D. ..	PO ..	27.11.40	
85798	—— G. V. ..	PO (ASD)	10. 9.40	
40893	Constantine, A. N.	FO ..	3. 9.40	
26028	—— H. A. ..	Wg. Cr.	1. 6.40	
77842	Conway, F. ..	FO (ASD)	25. 2.41	
23279	—— H. D. ..	FL (M) ..	30. 3.36	
31428	—— J. P. ..	PO (E) ..	26. 9.40	
43208	—— S. ..	FO (T) (S)	15. 2.40	
13102	—— S. A. ..	FO (Ret)	1.10.19	
45727	—— S. H. ..	PO (O) ..	8. 5.41	
77727	—— W. F. ..	FO (ASD)	26.10.40	
101259	Conwell, R. M.	APO(ASD)	5. 6.41	
64397	Conybeare, B. M.	APO (ASD)	1. 4.41	
	—— J. J. ..	GC (M)	11. 9.39	
86690	Conyngham, D. L.	PO ..	19.10.40	
20219	Coode, T. P. ..	FL ..	1. 1.35	
86949	Cooil, D. ..	PO (ASD)	21.10.40	
89637	Cook, A. ..	FO (ASD)	24. 7.40	
67471	—— A. ..	APO (Tr) (VR)	15. 4.41	
350433	—— Arthur ..	WO ..	1. 6.41	
74329	—— A. E. ..	FO ..	26. 9.40	
23001	—— A. F. ..	Wg. Cr. (M)	1. 1.39	
358200	—— A. H. ..	WO ..	1. 2.41	
87071	—— A. J. ..	PO ..	19.10.40	

Personal No.	Name.	Rank.	Seniority.	Col. No.
43525	Cook, A. K.	FO	1. 4.41	
85099	—— B.	PO (T) (S)	30. 8.40	
89325	—— B. R.	PO	24.11.40	
343734	—— C. M.	WO	1. 1.41	
44273	—— C. O.	FO (T) (S)	9. 5.40	
363840	—— C. W.	WO	1.11.40	
86531	—— D.	PO (ASD)	11.10.40	
68173	—— D. A.	PO	29. 5.41	
	—— *Miss* E.	PMNS (S)	14. 7.41	
87508	—— E. G. S.	PO (ASD)	13.10.40	
68562	—— Frank	APO (Tr) (VR)	17. 4.41	
87387	—— F. H.	PO	19.10.40	
86263	—— F. R.	PO (E)	25.11.40	
46144	—— F. J. E.	PO (T) (e)	24. 6.41	
84169	—— F. T.	PO (ASD)	19. 8.40	
45090	—— F. W.	FO	25. 4.41	
363829	—— F. W.	WO	15. 5.40	
86452	—— G.	FO (ASD)	17. 6.41	
344575	—— G. E.	WO	1. 2.41	
345661	—— G. F. C.	WO	15. 5.40	
31264	—— G. R.	FL (E)	1. 6.41	
85075	—— G. R. T.	PO (T) (e)	23. 8.40	
68005	—— H. B.	APO (Tr) (VR)	17. 4.41	
44145	—— H. F.	FO (T) (e)	3. 7.40	
	—— Herbert, G.	FL (Ret)	1. 7.30	
334458	—— J.	WO	1. 2.40	
512168	—— J. C. C.	WO	1. 5.40	
33368	—— J. F.	FL	30. 1.41	
82771	—— J. G.	FO (ASD)	19. 3.41	
45187	—— J. H.	PO (A)	24. 1.41	
63579	—— J. J.	APO (Tr) (VR)	24. 3.41	
82824	—— J. V.	PO (ASD)	23. 7.40	
43096	—— K. C.	PO	11. 4.40	
77574	—— L.	FO (T) (e)	15. 2.41	
45220	—— L.	PO (ASD)	15.11.40	
62700	—— L. E.	PO	27. 3.41	
44041	—— N. F.	FO (A)	6. 6.40	
73134	—— P. F.	FO (ASD)	8. 9.39	
22133	—— P. S.	FO	1. 9.39	
33453	—— P. W.	FO	3. 9.40	
1163149	—— Robert	WO	30. 5.40	
44521	—— Roger	PO	7. 9.40	
64275	—— Raymond	PO	2. 4.41	
72806	—— R.	FO (T) (S)	26. 8.39	
	—— R.	—	—	200
85777	—— R. A.	PO (ASD)	29. 8.40	
82074	—— R. H.	PO (ASD)	17. 7.40	
37037	—— R. N.	SL	1. 9.40	
66488	—— S...	PO	1. 5.41	
100800	—— S. C.	APO (Tr) (VR)	1. 2.41	
343265	—— W. B.	WO	1.10.40	
64539	Cooke, A.	APO (Tr) (VR)	16. 4.41	
64994	—— A. W.	PO (ASD)	25. 4.41	
72312	—— C.	FL (E)	1. 3.41	
43634	—— C. A.	FO	5. 1.41	
	—— C. B.	GC (T) (e)	1. 1.39	
65705	Cooke, E. J.	APO (Tr) (VR)	1. 2.41	
75430	—— F. H.	FL (ASD)	1. 9.39	
	—— F. J.	FL (E) (Ret)	30. 6.21	
83430	—— G. B.	PO (ASD)	10. 8.40	
01133	—— G. G. H.	Wg. Cr.	1. 7.25	
85559	—— G. S. P.	PO (A)	2.11.40	
	—— H. A.	Hon. SL	5. 7.40	
	—— H. A.	—	—	200
77704	—— H. C.	FL (ASD)	29.1.41	
37062	—— H. D.	SL	1. 9.40	
69791	—— H. E.	APO (Tr) (VR)	28. 4.41	
944	—— J...	WAAF (ASO)	3. 8.40	
82461	—— John	PO (ASD)	23. 7.40	
64024	—— J. H.	APO (Tr) (VR)	1. 2.41	
42802	—— J. K. M.	FO	18. 5.41	
70136	—— K. C.	FL	3. 9.40	
603	—— L. E.	WAAF (ASO)	4. 5.40	
86447	—— L. H.	PO (B)	12. 9.40	
78906	—— L. J.	FO (ASD)	28. 4.41	
1858	—— M. A.	WAAF (ASO)	5. 5.41	
37445	—— M. H. T.	SL	1. 3.41	
1192	—— O.	WAAF (ASO)	29. 9.40	
77728	—— O. W. H.	FO (ASD)	26. 2.41	
81290	—— R. E.	FO (E)	1. 6.41	
45305	—— R. G.	PO	5. 2.41	
	—— R. G.	—	—	24*a*
70137	—— R. G. T.	FL	6. 1.41	
61608	—— R. K.	PO (ASD)	21. 4.41	
89734	—— S. D.	PO (ASD)	1. 1.41	
88660	—— T. R.	PO (O)	3.11.40	
129748	—— W.	WO	1.10.30	
44263	Cooksey, J. R.	FO	9. 5.41	
102345	—— H. C.	APO (Tr) (VR)	1. 2.41	
90411	—— R. A.	FL (B)	1. 9.40	
329233	Cooksley, C. E.	WO	1. 6.41	
62129	—— J...	PO (ASD)	28. 3.41	
40894	Cookson, A. A.	FO	3. 9.40	
84767	—— J. B.	PO (ASD)	30. 8.40	
80384	—— M. B.	FO (ASD)	14. 6.41	
84847	—— M. I.	FO (M)	10. 9.40	
77708	—— R. G.	FO (ASD)	10. 1.41	
868	—— S...	WAAF (ASO)	20. 7.40	
66468	—— W.	FO (M)	2. 5.41	
45863	Coole, A. M.	APO (T) (e)	20. 3.41	
65863	—— C. A.	APO (Tr) (VR)	28. 4.41	
364289	—— F. C.	WO	1. 6.40	
87295	—— F. V.	PO (ASD)	21.10.40	22
342341	—— H. W.	WO	12.11.38	
788	Coombe, A. J.	WAAF (ASO)	29. 6.40	
44029	—— H. R.	FO (ASD)	2. 5.40	
86079	—— I. C. R.	PO (T) (e)	27. 9.40	

Personal No.	Name.	Rank.	Seniority.	Col. No.
62192	Coombes, F. P.	PO (E)	30. 5.41	
	—— F. V. ..	—	—	21*a*
356792	—— H. A. ..	WO ..	1. 7.41	
82221	—— J. C. ..	FO (T) (e)	22. 2.41	
84462	—— J. G. ..	PO (ASD)	26. 8.40	
561082	—— M. S. J. ..	WO ..	1. 4.41	
33561	—— M. W. ..	FO ..	7. 3.41	
46094	—— P. A. ..	FO (T) (S)	2. 5.41	
	—— *Miss* P. M. E.	PMNS (S)	14. 7.41	
61781	—— R. E. U...	APO (Tr) (VR)	8. 3.41	
43485	Coombs, F. A.	FO (T) (S)	15. 2.40	
	—— *Miss* J. E.	PMNS (SN)	7. 1.41	
359449	—— L. G. ..	WO ..	1. 3.41	
2434	—— J. A. ..	WAAF (ASO)	4. 8.41	
41780	—— R. H. A...	FO ..	25.11.40	
60324	—— R. J. ..	PO ..	15. 1.41	
61356	—— W. E. C.	PO (ASD)	21. 2.41	
77579	Cooney, D. C...	FO (T) (S)	16. 2.41	
86891	Coope, F. W. ..	PO (ASD)	12.10.40	
2517	—— G. ..	WAAF (ASO)	2. 8.41	
100210	Cooper, A. B. N.	PO (ASD)	13. 8.41	
72201	—— A. E. L. ..	FL (E) ..	1. 6.41	
87815	—— A. E. S. ..	PO (ASD)	1.11.40	
64130	—— A. F. ..	APO (Tr) (VR)	18. 3.41	
44391	—— Alfred G.	PO (ASD)	5. 8.40	
346885	—— A. G. ..	FO ..	18. 9.39	
	—— A. G. ..	Maj. ..	—	105
31474	—— Arthur G.	FL (E) ..	21. 6.41	
81665	—— A. G. H...	PO ..	6. 7.40	
87766	—— A. H. L.	PO (ASD)	25.10.40	
	—— A. J. ..	—	—	24*b*
80678	—— A. R. ..	FO (ASD)	17. 6.41	
01134	—— A. R. C. ..	SL ..	1. 4.18	
43896	—— A. S. ..	FL (ASD)	1. 3.41	
10075	—— A. T. ..	SL (E) (Ret)	1. 1.30	
76335	—— A. T. C. ..	FL (ASD)	1. 9.39	
88322	—— A. W. D.	PO (ASD)	26.11.40	
80555	—— B. K. ..	FO (ASD)	2. 6.41	
698	—— B. P. G. ..	WAAF (ASO)	17. 6.40	
88608	—— C. ..	PO (ASD)	29.10.40	
69825	—— Charles ..	APO (Tr) (VR)	5. 5.41	
40514	—— C. C. F. ..	FO ..	29. 8.40	
60899	—— C. E. B. ..	PO (ASD)	7. 2.41	
69546	—— C. G. T. ..	PO (ASD)	20. 6.41	
33161	—— C. S. ..	SL ..	1. 9.40	25*e*
67681	—— D. E. ..	PO ..	29. 5.41	
81117	—— D. G. ..	FO (T) (S)	21. 6.41	
65964	—— D. T. ..	FO (D) ..	2. 5.41	
84676	—— E. ..	PO ..	10. 8.40	
68985	—— Eric ..	APO (Tr) (VR)	1. 2.41	
89377	—— E. D. C...	PO ..	6.12.40	
62797	—— E. F. ..	PO (ASD)	18. 4.41	
72493	—— E. G. ..	FL (E) ..	1. 6.41	

Personal No.	Name.	Rank.	Seniority.	Col. No.
1641	Cooper, E. J. ..	WAAF (ASO)	26. 2.41	
87050	—— E. R. P. ..	PO ..	19.10.40	
345721	—— E. S. ..	WO ..	30. 9.39	
69259	—— F. ..	APO (Zr) (VR)	6. 5.41	
512104	—— F. A. ..	WO ..	1. 6.41	
86080	—— F. C. ..	PO (T) (e)	27. 9.40	
63619	—— F. H. ..	APO (Tr) (VR)	1. 2.41	
341721	—— F. J. ..	WO ..	24. 4.41	
	—— F. J. T. ..	—	—	6
62766	—— F. L. ..	PO (ASD)	24. 3.41	
64756	—— F. S. ..	PO (E)	4. 7.41	
242254	—— George ..	WO ..	1. 4.41	
90306	—— G. A. B. ..	FL ..	24. 8.39	
74988	—— G. E. ..	FL (ASD)	1. 9.39	
79286	—— G. G. ..	FO (ASD)	16. 5.41	
74084	—— G. J. ..	FO (ASD)	19. 9.40	
87072	—— G. R. ..	PO ..	19.10.40	
61550	—— G. R. M. ..	PO (ASD)	28. 2.41	
67015	—— G. W. ..	APO (E)	11. 4.41	
	—— Henry ..	GC (M)	1. 1.23	
35116	—— Hugh ..	SL (T) (e)	1. 9.41	
342170	—— Harry ..	WO ..	1. 8.40	
100752	—— Harold ..	APO (ASD)	4.7.41	
39499	—— H. D. H.	FL ..	3. 9.40	
79842	—— H. J. G. ..	PO (E) ..	1. 6.40	
78603	—— H. L. ..	SL (ASD)	15. 7.40	17
101752	—— H. M. A.	APO (ASD)	16. 6.41	
44888	—— H. W. ..	FO (T) (e)	30.10.40	
344750	—— J... ..	WO ..	1. 4.41	
	—— J... ..	Lt. ..	—	
	—— J... ..	—	—	25*e*
69818	—— James	APO (Tr) (VR)	2. 5.41	
72632	—— J. A. ..	FO (ASD)	25. 8.39	
40208	—— J. A. H. ..	FL ..	23. 2.41	
66393	—— J. C. ..	APO (Tr) (VR)	26. 4.41	
79411	—— J. D. ..	FO (ASD)	18. 5.41	
81865	—— J. F. ..	FO (M) ..	9. 7.40	
08207	—— J. H. ..	FO (ASD)	19. 3.41	
508492	—— Joseph H.	WO ..	1.10.40	
61143	—— J. M. ..	PO (ASD)	14. 3.41	
61279	—— K. T. ..	PO ..	16. 2.41	
33231	—— L. F. ..	FL ..	19. 6.40	
75623	—— L. H. ..	FL (ASD)	1. 9.39	
62718	—— L. M. ..	PO (B) ..	18. 2.41	
73810	—— L. P. D. ..	FO (ASD)	10. 9.39	15
31211	—— M. B. ..	FL (E) ..	1. 3.41	
76968	—— M. F. ..	FO (ASD)	10.12.40	
1519	—— M. I. ..	WAAF (ASO)	4. 1.41	
1628	—— N. L. ..	WAAF (ASO)	15. 2.41	
1843	—— N. R. ..	WAAF (ASO)	19. 4.41	
89306	—— N. T. ..	PO ..	4.12.40	
23172	—— P. A. ..	SL (M) ..	1. 6.41	

Personal No.	Name.	Rank.	Seniority.	Col. No.
74289	Cooper, P. A. L.	FO (E) ..	9.11.40	
42803	—— P. G. ..	FO ..	27. 4.41	
1839	—— *Miss* P. G.	—	—	1020
	—— P. S. ..	—	—	8
85560	—— R. ..	PO (A) ..	2.11.40	
45814	—— R. A. ..	PO ..	19. 5.41	
26048	—— R. J. ..	Wg. Cr.	1. 6.40	
43281	—— R. J. ..	FO ..	7. 9.40	
100838	—— R. K. O...	APO (Tr) (VR)	9. 4.41	
82949	—— R. S. ..	FO ..	21. 2.41	
60121	—— R. W. ..	PO ..	14. 1.41	
81237	—— S... ..	PO (Ad)	29. 6.40	
62543	—— S. ..	APO (Tr) (VR)	15. 3.41	
15068	—— S. H. ..	FO (ASD)	10. 2.41	
83407	—— S. R. ..	PO (ASD)	4. 8.40	
40084	—— S. T. ..	FL ..	12. 4.41	
64540	—— T... ..	APO (Tr) (VR)	16. 4.41	
05180	—— T. B. ..	Wg. Cr.	1.12.40	
68807	—— T. N. ..	PO ..	77.6.41	
90367	—— V. R. V.	FL (A) ..	1. 3.41	
10241	—— W. C. ..	Wg. Cr. (T) (s)	1.12.40	
37720	—— W.C.S.A.G.	SL ..	1. 9.41	
358836	—— W. E. ..	WO ..	1. 1.41	
82107	Cooper-Reade, J. B.	FO (ASD)	18. 7.41	
41555	Cooper-Slipper, T. P. M.	FO ..	3. 9.40	
64647	Coopey, H. V.	APO (Tr) (VR)	19. 4.41	
78050	Coopman, B. F.	FO (ASD)	18. 3.41	
43749	Coote, A. E. ..	FO (ASD)	2. 5.40	21
69312	—— A. P. ..	APO (Tr) (VR)	14. 5.41	
63185	—— C. J. ..	PO (ASD)	4. 4.41	
05210	—— D. I. ..	Wg. Cr.	1. 3.41	
42804	—— M. A. ..	FO ..	1. 6.41	
03191	—— M. H. ..	SL (T) (S)	1. 6.41	
1371	—— P. A. ..	WAAF (ASO)	9.11.40	
26155	—— P. B. ..	Wg. Cr. ..	1.12.40	
1873	—— U. R. ..	WAAF (ASO)	26. 4.41	
75196	Coote Robinson, R. A. R.	FL (ASD)	1. 9.39	
64669	Cope, A. E. ..	APO (Tr) (VR)	20. 4.41	
88499	—— A. T. F.	PO (B) ..	21.10.40	
88642	—— *Rev.* A. W. G.	Ch (SL) ..	11.12.40	
63559	—— G. M. ..	APO (Tr) (VR)	6. 2.47	
100753	—— J. A. ..	APO (ASD)	4. 7.41	
77594	—— J. W. ..	FL (M) ..	6. 2.41	
357769	—— M. ..	WO ..	1. 2.40	
65	—— M. G. ..	WAAF (ASO)	4. 5.39	
102680	—— S. R. ..	APO (ASD)	25. 7.41	
345238	—— W. ..	WO ..	11.11.39	
18047	—— W. N. L.	FL ..	3. 9.40	
35224	Copeland, H. G. H.	FO(T) (s)	12. 6.39	
61829	—— F. ..	APO (Tr) (VR)	12. 3.41	
10076	—— H. T. H.	SL (E) ..	1. 6.40	
31386	Copeland, M. L.	FL (E) ..	1. 9.41	
101249	—— T. ..	APO (ASD)	17. 4.41	
102353	—— S. P. ..	APO (Tr) (VR)	23. 2.41	
89080	—— W. E. ..	WO ..	15. 5.40	
100754	Copelin, C. ..	APO (ASD)	4. 7.41	
	Copeman, M. G. B.	SL (Ret)	1. 4.18	
43919	Copestake, J. R.	FO (A) ..	6. 6.41	
39714	Copinger, W. P.	FL ..	15.10.40	
64441	Copland, C. C.	APO (Tr) (VR)	19. 2.41	
61357	—— W. F. ..	PO (ASD)	21. 2.41	
1209	Copleston, M. E.	WAAF (ASO)	21. 9.40	
90783	Copley, H. ..	FL (B) ..	17.11.40	
90825	—— J. B. ..	FO (B) ..	8. 6.40	
88594	—— L. ..	PO (ASD)	9.12.40	
85825	Copley, N. E. ..	PO (ASD)	13. 9.40	
75185	—— R. J. ..	FL (ASD)	1. 9.39	
	Copley-Smith, N. A.	FL (ASD)	8. 9.39	
157427	Copp, J. U. ..	WO ..	1.10.40	
62143	Copper, E. ..	—	—	
21142	—— E. E. ..	Wg. Cr. (E)	1. 6.41	
	Copperthwaite, C. C.	—	—	62
83110	Copperwheat, F. V.	FO (ASD)	26. 7.41	
45925	Coppin, H. J. ..	FO (ASD)	22. 3.41	
74257	Copping, B. A.	PO (Met) (VR)	19. 9.39	
359591	—— G. ..	WO ..	1.10.40	
90623	Coppock, G. ..	FO (ASD)	3. 9.40	
42334	Copsey, E. F. V.	FO ..	10. 2.41	
75917	Copson, A. F. J.	FO (E) ..	13.11.40	
	—— B. S. ..	—	—	25c
79873	Coram, D. S. G.	FO (E) ..	24. 7.41	
01136	Corballis, É. R. L.	Wg. Cr. (Ret)	1. 7.27	
26102	Corbally, E. J.	Wg. Cr.	1.12.40	
87495	Corben, F. N.	PO (ASD)	30. 9.40	
23142	Corbet, L. M. ..	SL (M) ..	7. 4.41	
81301	—— W. ..	FL (M) ..	25. 6.40	
41152	—— W. H. ..	FO ..	3. 9.40	
30130	Corbet-Milward, N. R.	FO ..	5. 1.37	
41666	Corbett, A. B...	FO ..	30. 9.40	
81262	—— A. E. M...	FO (ASD)	1. 7.41	
79874	—— E. R. ..	PO (E) ..	24. 7.40	
68359	—— J. A. ..	APO (Tr) (VR)	20. 2.41	
20249	—— J. W. S...	FL ..	1. 7.36	
3053	—— *Rev.* N. ..	Ch. (SL)..	3. 3.41	
45286	—— R. F. ..	FO (T) (a)	1. 3.41	
	Corbett-Wilson, A.	GC (Ret)	1. 1.31	
44201	—— H. ..	FO ..	8. 7.41	
64995	Corbishley, J.	PO (ASD)	25. 4.41	
37793	—— P. ..	FL ..	3. 9.40	
63055	—— *Rev.* W. ..	Ch. (SL)	6. 3.41	
61533	—— W. G. ..	PO (ASD)	7. 2.41	

Personal No.	Name.	Rank.	Seniority.	Col. No.
100379	Corbitt, J. W.	APO (Tr) (VR)	19. 5.41	
39211	**Corbould, K. B.**	**FL** ..	**3. 9.40**	
	Corby, E. L. ..	—	—	22
70139	—— J. C. ..	FL ..	18. 5.41	
65349	—— V. C. F...	APO (Tr.) (VR)	28.4.41	
1176	Corbyn, D. N.	FL (E) ..	1.11.40	24*a*
590525	—— H. A. ..	WO ..	1. 6.41	
82326	Corcoran, G. S.	FO (ASD)	12. 7.41	
76062	Corcos, N. M...	FL (ASD)	15. 1.41	
100598	Cordell, H. A.	PO ..	19. 6.41	
363790	Corden, E. J. ..	WO ..	1. 4.41	
44020	—— G. F. ..	PO (T) (S)	30. 5.40	
35401	—— W. ..	FL (T) (S)	19. 4.41	
78581	Cordery, J. P...	FO (A) ..	1. 4.41	
69972	Cordin, A. E. A.	FO (M) ..	13. 6.41	
102783	Cordiner, H. G.	APO(ASD)	18. 6.41	
74953	**Cording, L. E.**	FL (ASD)	1. 9.39	
	Cordingley, J. W.	AC ..	10 1.41	21
	—— N. C. ..	PO (T) (S)	8.12.40	
07029	**Cordingley, V. C.**	FO (ASD)	6. 9.39	
63310	Cordrey, G. W.	APO (Tr) (VR)	31. 3.41	
70140	**Corfe, A. B.** ..	**FL** ..	**3. 9.40**	
78481	—— M. E. ..	FO (ASD)	8. 4.41	
31121	**Corfield, H.** ..	**FL (E)** ..	**6.12.39**	
65533	—— J. W. ..	PO ..	24. 4.41	
101063	Corfield-Sears, M.	PO ..	3. 7.41	
43110	**Cork, A. G.** ..	**FO** ..	**21. 2.41**	
	—— C. H. ..	—	—	19*a*
70141	Corke, E. C. ..	SL ..	14.1.41	
901	—— M. ..	WAAF .. (ASO)	27. 7.40	
83417	—— W. S. ..	PO (ASD)	8. 8.40	
84300	Corken, E. J. ..	PO ..	4. 8.40	
81302	Corker, R. M. ..	FO (M) ..	25. 6.40	
37038	Corkery, M.P.C.	SL ..	1. 9.39	
41903	**Corkett, A. H.**	**FO** ..	**6.11.40**	
76973	—— J. F. L. ..	FO (T) (e)	13.12.40	
1034	Corkill, E. M. ..	WAAF (ASO)	17. 8.40	
80901	—— W. H. ..	FO (ASD)	15. 6.41	
44117	Corless, C. W.	PO (A) ..	6. 7.40	
	—— R... ..	—	—	
90502	Corlett, H. D. ..	FL (B) ..	1. 9.40	
69115	—— T. E. ..	APO (Tr) (VR)	1. 4.41	
83675	Cormac, C. D.	FO (M) ..	13. 8.40	
75605	**Cormack, A. J.**	**FO** ..	**3. 9.40**	
84848	—— G. ..	FO (M) ..	10. 9.40	
100826	—— G. ..	APO (Tr) (VR)	1. 4.41	
65474	—— T. C. ..	FO (N) ..	6. 4.41	
64700	—— W. A. S.	APO (Tr) (VR)	21. 4.41	
101397	Cormie, A. L.	APO (Tr) (VR)	4. 7.41	
76030	**Cormody, E. K.**	SL (ASD)	14. 3.41	
33110	**Cornabé, K. E.**	**SL** ..	**1. 1.40**	
65890	Cornelius, C. E.	APO (Tr) (VR)	1. 5.41	
75651	**Cornelius-Wheeler, C.**	FO (ASD)	9. 7.40	
23114	**Corner, E.** ..	SL (M) ..	1. 9.41	
14247	**—— H. W** ..	**Wg. Cr. (M)**	**1. 7.37**	
78746	—— M. C. ..	PO (ASD)	29. 5.40	
82188	—— T. G. ..	PO (G) ..	30.10.40	
73765	**Cornewall-Walker. T. J. R**	FO (ASD)	7.10.39	
60638	Corney, W. J...	PO (ASD)	31. 1.41	
66909	—— W. J. ..	APO (Tr) (VR)	1. 4.41	
31212	**Cornford, A. L.**	FL (E) ..	1. 6.41	
370832	Cornforth, C. W.	WO ..	15. 5.39	
61899	Cornish, C. R...	FO (D) ..	28. 2.41	
21259	**—— G. A.** ..	**FL (A)** ..	**4.10.40**	
43282	**—— G. J.** ..	**PO** ..	**27. 7.40**	
	—— H. W. ..	—	—	24*c*
81762	—— W. J. ..	FO (ASD)	5. 7.41	
46152	—— W. W. ..	PO (T) (e)	8. 5.41	
66814	Cornwall, F. ..	APO (Tr) (VR)	18. 3.41	
90837	Cornwall-Legh, C. L. S.	FL (B) ..	1. 6.41	
85731	Cornwell, A. W. J.	PO (ASD)	26. 8.40	
39812	—— D. N. B.	PO (ASD)	23. 9.40	
39500	**Corr, W. D.** ..	**FL** ..	**3. 9.40**	
2034	Corrick, M. H.	WAAF (ASO)	14. 6.41	
64485	Corrie, A. J. ..	APO (Tr) (VR)	5. 4.41	
	Corrigan, B. A. (ASO)	WAAF	13.10.40	
90033	**Corry, B. G.** ..	**SL** ..	**1.12.40**	
80544	—— N. H. ..	PO ..	8. 6.40	
90034	—— R. T. ..	Wg. Cr.	1. 9.41	
88827	Corson, T. C. ..	FO (M) ..	6.12.40	
68942	Corthine, J. T.	PO (ASD)	9. 8.41	
100217	Cory, *Sir* C. J. D.	APO (ASD)	6. 6.41	
40677	**—— G. W.** ..	**FO** ..	**3. 9.40**	
1138	—— R. E. ..	WAAF	7. 9.40	
81391	Coryat, R. ..	PO (G) ..	28. 8.40	
	Coryton, W. A.	AC ..	1. 7.40	12*a*
42293	Cosby, I. H. ..	FO ..	1. 2.41	
89549	Cosgrove, B. A.	PO (ASD)	10. 1.41	
65350	—— H. ..	APO (Tr) (VR)	28. 4.41	
85916	**—— *Rev.* H. A.**	**Ch (SL)** ..	**8.10.40**	
355906	Coslett, R. C. ..	WO ..	1. 2.40	
26178	—— T. N. ..	Wg. Cr. (T) (e)	1. 3.41	
46173	Cossar, H. ..	PO (G) ..	17. 7.41	
62873	—— K. B. G.	APO (Tr) (VR)	4. 3.41	
84759	Cosserat, E. C.	PO (T) (e)	23. 8.40	
16189	**Costa, R.** ..	**Wg.Cr.** ..	**1. 1.40**	25*e*
40085	Coste, R. M. ..	FL ..	12. 4.41	
64173	Costain, T. B.	APO (Tr) (VR)	15. 4.41	
41781	**Costello, A. R.**	**FO** ..	**4.12.40**	
14184	**—— J. M. A.** ..	**Wg. Cr. (M)**	**1. 5.34**	
75100	—— W. H. ..	FL (ASD)	1. 9.39	
75455	Costelloe, J. ..	FL (D) (VR)	28. 9.40	

Personal No.	Name.	Rank.	Seniority.	Col. No.
86840	Coster, C. W. ..	PO (ASD)	11.10.40	
65301	—— V. B. ..	APO (Tr) (VR)	26. 4.41	
35330	Costick, G. ..	FO (T) (S)	12. 6.39	
89717	Costigan, G. H.	PO (ASD)	31.12.40	
64025	—— H. A. ..	APO (Tr) (VR)	1. 2.41	
67280	—— H. Augustus	APO (Tr) (VR)	1. 2.41	
88936	Costie, I. ..	PO (ASD)	6.12.40	
102202	Costin, E. C. ..	APO (ASD)	9. 6.41	
511442	—— H. W. ..	WO ..	1. 7.40	
46198	—— W. A. ..	FO (ASD)	28. 4.41	
41987	Cotes-Preedy, D. V. C.	FO ..	6.11.40	
101744	Cotesworth, W. L.	AFO (ASD)	4. 2. 41	
68850	Cotgrove, F. R.	PO (ASD)	25. 1.41	
77521	Coto, R. J. ..	FL (M) ..	30. 1.40	
70851	Coton, E. ..	FL ..	30. 4.41	
79768	Cottam, G. V...	FO (ASD)	10.10.40	
101920	—— H. ..	APO (Tr) (VR)	20. 5.41	
77790	—— H. W. ..	FO ..	7. 3.41	
63884	—— J. B. ..	PO (ASD)	11. 4.41	
243542	Cottee, W. P.	WO ..	1. 3.39	
77158	Cotter, J. ..	FO (ASD)	1. 1.41	
91033	Cotterell, A. P.	FO (B) ..	11.10.40	
35320	—— F. P. ..	FL (T) (e)	19.1.41	
75909	Cotterell, R. A.	FO (ASD)	12.12.40	
84664	Cotterill, G. W.	PO ..	7. 9.40	
80869	—— H. M. ..	FO (ASD)	16. 2.41	
	Cottingham, E. B.	—	—	
87516	Cottle, A. R. ..	PO (ASD)	21.10.40	
	—— J... ..	GC ..	1. 6.40	
	Cotton, A. E. ..	—	—	25b
74283	—— A. F. E. ..	FO (Met)	15. 1.41	
43417	—— E. ..	FO ..	1. 4.41	
363868	—— E. A. ..	WO ..	1. 1.40	
	—— H. J. C. ..	*Hon.* PO (ASD) (VR)	7. 5.41	
81472	—— J. C. ..	PO (ASD)	28. 6.40	
73528	—— J. H. ..	FL (ASD)	1. 2.41	
102030	—— J. Horace	—	—	
81118	—— L. J. ..	FO (ASD)	21. 6.41	
89762	—— P. T. ..	PO ..	25. 6.40	
88455	—— R. L. ..	PO (O) ..	24.11.40	
101975	—— S. F. ..	APO (Tr) (VR)	11. 6.41	
83337	—— S. J. ..	PO (T) (e)	2. 8.40	
86475	—— T. H. ..	PO (ASD)	16. 8.40	
61156	—— W. R. ..	PO (ASD)	4. 4.41	
263933	—— W. G. ..	WO ..	1. 9.40	
64413	Cottrell, C. H...	APO (Tr) (VR)	1. 2.41	
61616	—— D. E. ..	PO (ASD)	28. 3.41	
82387	—— V. F. ..	PO (ASD)	19. 7.40	
63997	—— W. J. ..	PO (ASD)	9. 5.41	
156	Cottrill, E. N. U.	WAAF (ASO)	21.11.38	
62530	—— J. R. ..	APO (Tr) (VR)	1. 2.41	
68088	Couban, S. J. ..	APO (A)	30. 5.41	
85453	Couch, A. B. ..	PO (E) ..	25.11.40	
44356	—— E. G. ..	FO ..	30. 7.41	
64809	—— E. G. W...	PO (A)	21. 6.41	
75118	—— G. L. ..	FO (A)	26.11.40	
101624	—— J. C. ..	APO (ASD)	4. 7.41	
39501	Couchman, R. A.	FL ..	9. 4.41	
68106	Couelesant, D...	FO (M) ..	23. 5.41	
77485	Coughlan, L. P.	FO (ASD)	27. 8.40	
79349	Coughlin *Rev.* T. L.	Ch. (SL)	16. 5.40	
63368	Couldwell, K. J.	PO (A) ..	31. 5.41	
67113	Coulshed, W. F.	PO (T) (S)	16. 5.41	
69394	Coulson, A. L.	APO (Tr) (VR)	22. 4.41	
100684	—— E. A. ..	PO (ASD)	30. 6.41	
72633	—— E. R. ..	FO (ASD)	25. 8.39	
13024	—— J. C. ..	SL ..	1. 6.41	
33022	—— L. ..	Wg. Cr.	1. 9.41	
33232	—— S. P. ..	SL ..	1. 9.41	
85381	—— W. W. G.	PO (ASD)	23. 9.40	
79875	Coulson-Dunn, R. V.	FO (E) ..	24. 7.41	
	Coulter, *Miss* G. A.	PMNS (SN)	4. 3.41	
529	—— H. V ...	WO ..	18. 3.36	
1616	Coulthard, E. D.	WAAF (ASO)	19. 2.41	
79266	—— G. R. ..	FF (ASD)	29. 4.41	
	—— J. R. ..	—	—	8
100500	—— *Rev. L.* ..	Ch (SL) ..	24. 6.41	
	Coulthurst, *Miss* W. M.	PMNS(M)	1. 1.32	
26049	Councell, R. B.	Wg Cr ..	1. 9.40	
85689	Counter, C. F.	PO ..	29. 9.40	
62813	Coupar, H. B...	APO (Tr) (VR)	1. 2.41	
2361	Coupe, D. M. ..	WAAF (ASO)	28. 7.41	
712	Couper, B. ..	WAAF (ASO)	1. 6.40	
73135	Coupland, J. ..	FO (ASD)	7. 9.39	
40209	—— M. ..	FL ..	20. 8.41	
18163	—— R. K. ..	FO (RAFO) FL (ASD)	14. 9.25 1. 9.39	
511944	—— W. J. F. ..	WO ..	1.10.40	
77928	Court, A. W. ..	FO (G) ..	22. 4.41	
73136	—— D. E. ..	FO (ASD)	1. 9.39	
40993	—— E.W. ..	FO ..	3. 9.40	
352953	—— J. W. ..	WO ..	23. 9.39	
61257	Courtenay, A. S.	PO ..	3. 2.41	
91094	—— D. H. ..	FO (B) ..	3. 9.40	
	—— H. D.	—	—	20
89412	Courtier, P. J.	PO (B) ..	15.11.40	
87270	Courtier-Dutton, L.	PO (ASD)	30.10.40	
23276	Courtin, R. F.	FL (M)	25. 8.39	
60109	Courtman-Stock, M. J.	PO ..	10. 1.41	
	Courtney, *Sir* Christopher L.	AM ..	1. 1.39	3a 21a
79843	—— H. E. ..	FO (E) ..	1. 6.41	24a
	—— I. T. ..	GC (Ret)	30. 6.23	
72416	—— J. ..	FL (M) ..	23. 9.39	
84707	—— O. H. B.	PO ..	24. 8.40	
70852	—— R. N. H.	FO ..	3. 9.40	

Personal No.	Name.	Rank.	Seniority.	Col. No.
87951	Courtney, R. S.	PO (ASD)	18.11.40	
89432	—— R. Y. ..	PO (ASD)	22.11.40	
66742	—— S. J. ..	APO (Tr) (VR)	28. 2.41	
	—— W. E. L.	—	—	
42335	Courtney-Clarke, C. S.	FO ..	13. 4.41	
79876	Courts, L. ..	PO (E) ..	24. 7.40	25*a*
44076	Cousens, A. G. S.	FO (O) ..	22. 4.41	
9715	—— G. B. F...	FL ..	15. 1.41	
91104	Cousins, A. R.	FO ..	2.12.40	
	—— C. J. ..	FO (E) (Ret)	15.10.28	
337825	—— F. ..	WO ..	1. 8.40	
77388	—— H. W. ..	FO (ASD)	26. 4.41	
61644	—— J. C. ..	APO (Tr) (VR)	1. 2.41	
100424	—— O. A. ..	APO (Tr) (VR)	28. 5.41	
314161	—— W. E. ..	WO ..	1. 3.40	
89662	—— W. G. ..	PO (ASD)	27.12.40	
86543	Coutts, D. L. ..	PO (ASD)	14.10.40	
85696	—— E. J. ..	PO ..	14. 9.40	
84158	—— G. L. ..	FO (T) (S)	14. 2.41	
60516	—— R. W. ..	PO (O) ..	22. 1.41	
64588	—— W. ..	APO (Tr) (VR)	17. 4.41	
86983	—— W. E. ..	FO (M) ..	15.10.40	
37794	Coutts-Wood, S. F.	FL ..	3. 9.40	
44862	Couzens, C. ..	PO (T) (e)	23.10.40	
64164	—— F. C. ..	APO (Tr) (VR)	11. 4.41	
44823	—— G. W. ..	FO ..	1. 4.41	
45664	—— H. F. J. ..	APO (T) (e)	16.10.40	
77580	—— R. C. ..	FO (T) (S)	16. 2.41	
90653	Covell, H. C. ..	SL (B) ..	1. 9.40	
83935	Coveney, E. W.	PO (ASD)	19. 8.40	
39224	Coventry, B. A.	FL ..	3. 9.40	
41112	—— F. S. ..	FL (E) ..	1. 3.41	
33133	—— H. R. ..	SL ..	1. 6.40	
74458	—— S. H. ..	FO (ASD)	26. 9.40	
	—— *Miss* S. L.	PMNS (S)	20. 6.41	
75722	Coverdale, H. ..	FO (ASD)	20.10.40	
27048	—— J... ..	Wg. Cr.	1.12.40	18
62999	Covernton, J. W. G.	APO (Tr) (VR)	31. 3.41	
88201	Covey, J. R. L.	PO ..	13. 6.40	
21294	Covill, W. A. ..	FO (A) ..	1. 6.40	
42591	Covington, A. R.	PO ..	6. 4.40	
91171	Cowan, A. L.	FL (M) ..	26. 8.40	
45988	—— C. W. ..	PO (O) ..	19. 6.41	
19181	—— E. L. ..	FO (E) ..	20. 1.41	
66596	—— E. R. ..	PO ..	18. 5.41	
75740	—— G. S. ..	FO (ASD)	18. 8.40	
67107	—— H. W. ..	PO (O) ..	25. 5.41	
59	—— K. M. ..	WAAF (ASO)	2. 2.39	
64026	—— L. ..	APO (Tr) (VR)	1. 2.41	
65962	—— M. C. ..	FO (D) ..	2. 5.41	
44229	—— N. L. R.	PO ..	20. 7.40	
13085	Coward, G. N.	Wg. Cr. (T) (S)	1. 9.40	
45998	—— H. J. W.	PO (T) (e)	20. 5.41	

Personal No.	Name.	Rank.	Seniority.	Col. No.
75933	Coward, I. C.	FO (E) ..	5.11.40	
39412	—— J. B. ..	FL ..	3. 9.40	
81392	Cowburn, D. ..	PO (G)	28. 7.40	
43768	Cowdrey, G. R.	FO (T) (E)	14. 3.40	
64757	—— J. E. F. ..	PO (E)	4. 7.41	
65351	Cowdry, W. ..	APO (Tr) (VR)	28. 4.41	
1825	Cowdy, P. M. F.	WAAF (ASO)	21. 4.41	
64541	Cowe, D. L. ..	APO (Tr) (VR)	16. 4.41	
66233	Cowell, C. L. ..	APO (Tr) (VR)	4. 3.41	
82257	—— H. ..	FO (ASD)	28. 6.41	
72807	—— S. V. ..	FO (ASD)	31. 8.39	
68921	Cowen, A. V. ..	WO ..	5. 9.35	
45949	Cowie, A. ..	PO (G) ..	17. 3.41	
63930	—— F. G. H.	PO (ASD) ..	18. 4.41	
101146	—— G. ..	APO (ASD) ..	11. 7.41	
66824	—— G. A. ..	APO (Tr) (VR)	19. 3.41	
68570	—— K. D. ..	APO (Tr) (VR)	19. 4.41	
76076	Cowin, H. F. ..	FO (T) (S)	29.10.40	
100600	—— H. H. ..	PO ..	26. 6.41	
	Cowing, C. G.	Hon. FL (VR)	16. 6.39	
80145	Cowland-Cooper, D.	PO ..	2. 4.41	
39783	Cowles, R. M. J.	FO ..	5.10.39	
62489	—— W. R. ..	APO (Tr) (VR)	1. 2.41	
83338	Cowlett, D. A.	PO (T) (a)	2. 8.40	
	Cowley, C. E. ..	WO ..	4. 9.37	
87033	—— D. M. ..	PO ..	29.10.40	
84183	—— F. H. ..	FL (ASD)	1. 3.41	
43602	—— H. J. ..	FO (ASD)	2. 5.40	22*a*
	—— H. T. ..	PO ..	—	
88591	—— J. D. ..	PO (ASD)	2.12.40	
66448	—— T. R. ..	PO (A) ..	12. 7.41	
	Cowlin, F. E. ..	—	—	
61431	Cowling, D. G.	PO (E)	16. 5.41	
69449	—— E. A. C. ..	PO (G) ..	12. 6.41	
70143	Cowirick, F. E.	FO (T) (e)	25. 9.39	
89798	Cowman, J. ..	PO ..	6.12.40	
45742	—— W. B. ..	PO ..	15. 5.41	
64701	Cowmeadow, F. W.	APO (Tr) (VR)	20. 4.41	
78326	Cowper, C. F. ..	FL (ASD)	12. 4.41	
61522	—— C. P. ..	FO (ASD)	1. 5.41	
75459	—— F. W. H.	FL (D) ..	9.10.40	
76598	—— J. C. ..	FO (G) ..	4. 2.41	
41988	—— R. T. R. ..	FO ..	29. 6.41	
62682	Cowperthwaite, E. M.	PO ..	23. 3.41	
100595	Cowsill, T. P. ..	PO ..	13. 6.41	
101064	Cowsley, A. D. W.	PO	3. 7.41	
	Cowtan, F. C.	AC (M) ..	1. 1.39	102 / 3
	Cox, B. F. ..	PO (Ret)	31. 1.28	
63248	—— B. K. ..	APO (Tr) (VR)	1. 2.41	
67549	—— B. M. ..	FO (D) ..	13. 5.41	
327026	—— C. A. ..	WO ..	15. 5.40	
	—— C. E. ..	—	—	22*a*
77319	—— C. F. ..	FO (ASD)	3.11.40	

Personal No.	Name.	Rank.	Seniority.	Col. No.
590390	Cox, C. F. E. ..	WO ..	1. 5.41	
100125	—— C. G. H.	PO (ASD)	27. 8.41	
	—— **C. R. ..	**AC ..	**1. 1.40**	102
	—— **D. A. ..	**FO (Ret)**	**1. 8.19**	
101041	—— D. G. S. R.	PO ..	17. 7.41	
1751	—— D. S. R.	WAAF (ASO)	28. 3.41	
44022	—— E. A. ..	PO (T)(e)	6. 8.40	
77201	—— E. C. ..	FO ..	14. 1.41	
1256	—— **E. C. ..	**WAAF (ASO)**	**28. 9.40**	
89864	—— E. M. ..	PO (ASD)	3. 1.41	
2435	—— E. M. ..	WAAF .. (ASO)	4. 8.41	
81484	—— **F. E. C. ..	FO (ASD)	**1. 7.41**	
72635	—— F. T. ..	SL (ASD)	3.12.39	
81014	—— G. D. ..	FO ..	26. 5.41	
89902	—— G. Daubney	PO (ASD)	10. 1.41	
41668	—— **G. J. ..	**FO ..**	**2.10.40**	
41669	—— **G. L. D. ..	FO (ASD)	**26. 6.41**	
70144	—— G. M. ..	SL ..	1. 3.41	
64027	—— G. W. ..	APO (Tr) (VR)	1. 2.41	
33183	—— **H. F. ..	**FL ..**	**3. 9.40**	
	—— H. H. ..	—	—	6
75022	—— **H. J. R. ..	**FO (ASD)**	**1. 9.40**	
34002	—— **H. M. ..	**FL (RAFO)**	**6. 7.37**	
81452	—— **H. V. ..	**PO (ASD)**	**8. 7.40**	
75828	—— **I. L. ..	**FO (A) ..**	**1.11.40**	
355776	—— John ..	WO ..	1. 3.40	
27049	—— **J. ..	**Wg Cr ..**	**1. 9.40**	
84989	—— **J. C. ..	**PO ..**	**24. 8.40**	
	—— ***Rev.* J. F.**	**Ch. (GC)..**	**6. 3.38**	
81067	—— **J. F. ..	**FO (O) ..**	**30. 6.41**	
62352	—— J. I. ..	APO (T) (e)	28. 2.41	
67843	—— J. P. ..	APO (Tr) (VR)	3. 3.41	
70145	—— **John R. ..	**FO (ASD) (RAFO)**	**23.11.26**	
21295	—— James R.	FL (A) ..	1. 6.41	
81367	—— **K. H. ..	**PO ..**	**6. 7.40**	
87816	—— **L. ..	**PO (ASD)**	**1.11.40**	
101887	—— L. C. C. .. (VR)	APO (Tr)	5. 5.41	
	—— L. H. H...	—	—	10
	—— **L. W. ..	**—**	**—**	**24*b***
33233	—— **M. H. ..	**FL ..**	**3. 9.40**	
44189	—— **M. I. ..	**FO ..**	**21. 7.41**	
66150	—— N. ..	APO (Tr)	1. 2.41	
81913	—— **P. C. ..	**FO ..**	**2. 5.41**	
45773	—— P. M. ..	PO (T) (e)	3. 1.41	
64874	—— R. ..	PO ..	5. 3.41	
37159	—— **R. B. ..	**SL ..**	**16.12.40**	
77551	—— **R. E. ..	**FO (T) (s)**	**5. 2.41**	
41153	—— **R. L. ..	**FO ..**	**3. 9.40**	
68752	—— R. L. M.	PO (O) ..	17. 5.41	
41344	—— **R. M. ..	**FL ..**	**6. 5.41**	
561489	—— R. P. ..	WO ..	1. 4.41	
43145	—— **R. W. ..	**FO ..**	**1. 4.41**	
77729	—— S. A. ..	FO (T) (e)	10. 1.41	
66682	—— S. A. B. ..	APO (ASD)	22. 4.41	
370426	—— S. F. ..	WO ..	1. 6.41	

Personal No.	Name.	Rank.	Seniority.	Col. No.
69236	Cox, S. H. ..	APO (Tr) (VR)	2. 5.41	
60161	—— **S. R. ..	**PO (ASD)**	**7.11.40**	
100394	—— T. ..	APO (Tr) (VR)	21. 5.41	
39304	—— **T. A. ..	**FL ..**	**3. 9.40**	
44347	—— **W. ..	**PO (ASD)**	**5. 9.40**	
62960	—— W. ..	APO (Tr) (VR)	30. 3.41	
565397	—— W. A. C...	WO ..	1. 7.41	
66394	—— W. D. ..	APO (Tr) (VR)	26. 4.41	
65598	—— W. F. ..	APO (T) (a)	2. 5.41	
45382	—— W. H. ..	PO (T) (e)	9. 5.41	
61474	—— W. L. ..	PO (O) ..	1.12.40	
32122	—— **Walter R.**	**FL ..**	**3. 9.39**	
	—— **Wilred, R.**	**GC ..**	**1. 4.39**	
74460	—— **W. S. ..	**FO (ASD)**	**20. 5.40**	
	Coxhead, F. W.	**—**	**—**	**6**
102000	Coxon, J. E. ..	APO (Tr) (VR)	20. 6.41	
	Cox-Walker, N.	**Hon SL (ASD) (VR)**	**6. 2.40**	**18*a***
77929	**Coxwell, J. D...**	**FO (G) ..**	**22. 4.41**	
87298	—— L. J. ..	PO (ASD)	29.10.40	
512061	Coyle, D. ..	WO ..	1. 6.41	
03196	—— **P. ..	**FO**	**1. 8.19**	
	Coyne, **H. G. ..**	**—**	**—**	
89582	—— **J. A. ..	**WO ..**	**15. 5.40**	
89552	Coysh, E. C. ..	PO (E)	21. 3.41	
88986	—— H. A. ..	PO (ASD)	12.12.40	17
43767	Cozens, G. W. J.	FO (T) (E)	14. 3.40	
17205	—— **H. I. ..	**Wg. Cr. ..**	**1. 1.40**	
	—— ***Miss* N.E.**	**PMNS (S)**	**1.11.39**	
350216	**Crabb, C. McK.**	**WO ..**	**15. 5.40**	
62628	—— E. R. T.	FO (M) ..	11. 3.41	
84967	—— **J. M. ..	**PO ..**	**7. 9.40**	
2104	Crabbe, A. C. ..	WAAF (ASO)	16. 6.41	
91027	—— C .W. S. ..	LO (B) ..	1.12.40	
	—— *Miss* M. ..	— ..	—	21
35405	—— **R. C. ..	**FO (T) (a)**	**15. 2.40**	
78387	**Crabtree, D. ..**	**FO (E) ..**	**13. 5.41**	
67057	Crackanthorp, G. R.	PO ..	8. 5.41	
365198	Cracknell, C. F.	WO ..	1. 6.40	
72985	—— **D. A. ..	**FO ..**	**3. 9.40**	
65302	—— F. W. ..	APO (Tr) (VR)	26. 4.41	
88937	—— **J. A. ..	PO (T) (e)	6.12.40	
87177	—— **R. M. ..	PO (T) (e)	18.10.40	
24068	**Cracroft, P. D.**	**Wg. Cr.**	**1. 6.40**	
31265	**Cracroft-Rice, J. C.**	FL (E) ..	1. 9.41	
45767	Cradden, J. J.	PO (T) (a)	3. 1.41	
24631	Craddock, F. W.	WO ..	15. 5.40	
68439	—— H. ..	APO (Tr)	24. 3.41	
77852	—— **R. S. ..	**FO (ASD)**	**5. 3.41**	
37749	—— **W. G. ..	**FL ..**	**3. 9.40**	
43236	**Cradock, A. ..**	**FO (ASD)**	**7. 3.40**	
78794	—— **G. H. ..	**FL (ASD)**	**1.10.40**	
61333	Cradock-Watson, G. G.	PO (ASD)	24. 1.41	

Personal No.	Name.	Rank.	Seniority.	Col. No.
61154	Cragg, B. ..	PO (ASD)	14. 3.41	
1599	—— P. C. ..	WAAF (ASO)	12. 2.41	
78670	—— E. F. ..	PO (G) ..	4. 5.40	
72087	—— F. T. ..	FL ..	13.12.40	
88053	—— N. C. ..	FO (ASD)	24.5.41	
82297	—— W. G. ..	FO (ASD)	4. 7.41	
45249	—— W. H. E...	PO (T) (S)	8. 1.41	
101910	Craggs, C. M.	APO (Tr) (VR)	15. 5.41	
73137	—— G. E. ..	FO (ASD)	7. 9.39	
85382	—— S. F. ..	PO (ASD)	23. 9.40	
87978	Craib, D. A. ..	FO (M) ..	5.11.40	
63988	Craig, C. H. ..	PO (ASD)	2. 5.41	
27156	—— D. H. V...	SL ..	1. 3.41	
102001	—— D. L. ..	APO (Tr) (VR)	20. 6.41	
	—— E. W. ..	GC (M) ..	1. 7.35	102
90285	—— G. D. ..	FL ..	3. 9.40	
	—— G. G. ..	—	—	10*b*
74788	—— G. J. ..	FO (ASD)	20. 9.40	
1826	—— I. M. ..	WAAF (ASO)	21. 4.41	
45843	—— J... ..	PO ..	27. 5.41	
89903	—— J... ..	PO (ASD)	10. 1.41	
70146	—— J. A. ..	FO ..	9. 9.39	
82148	—— J. D. ..	FO (M) ..	16. 7.40	
102503	—— J. E. ..	APO (Tr) (VR)	10. 7.41	
87318	—— J. K. ..	FO (M) ..	25.10.40	
88081	—— J. M. ..	PO (ASD)	1.11.40	
77271	—— J. W. ..	FO ..	7. 1.40	
65073	—— N. J. F. ..	APO (ASD)	8. 4.41	
	—— *Miss* O. E. V.	PMNS(SN)	4. 9.40	
79262	—— Q. C. ..	FO ASD)	7. 5.41	
10077	—— R. ..	FL (E) (Ret)	1. 1.26	
72068	—— R. H. ..	FL (M) ..	23. 9.39	
41113	—— R. M. ..	FL (E) ..	1.12.40	
45154	—— S. E. ..	FO (T) (S)	1. 3.41	
86440	—— T. ..	PO (B) ..	27. 9.40	
74367	—— T. J. D.	EO .. / PO (ASD)	— / 26. 9.39	
77746	—— T. V. ..	FO (ASD)	8.10.40	18
44169	—— W. ..	PO (A) ..	6. 6.40	
69146	—— William ..	APO (Tr) (VR)	9. 4.41	
100924	—— William ..	APO (Tr) (VR)	30. 5.41	
79844	—— W. D. ..	PO (E) ..	1. 6.40	
32154	—— W. J. ..	FL (RAFO)	11. 9.36	
72808	—— W. N. ..	FO (T) (S)	26. 8.39	
67503	—— W. T. ..	APO (Tr) (VR)	3. 5.41	
75360	—— W. Y. ..	FO (ASD)	12.10.40	
88054	Craig Adams, R. L.	FO (ASD)	18. 7.41	
70937	Craigen, J. S. J.	FO ..	18. 9.39	
39716	—— W. J. E...	FL ..	15.10.40	
76476	Craigie, A. P. ..	FL ..	14. 9.40	
100839	—— J. D. ..	APO (Tr) (VR)	9. 4.41	
40210	—— R. A. ..	FL ..	23. 2.41	
08248	Craik, D. ..	PO (ASD)	9. 8.40	
27103	—— D. A. ..	FL ..	23. 9.39	
69492	—— D. McL. ..	PO ..	26. 6.41	

Personal No.	Name.	Rank.	Seniority.	Col. No.
80663	Cram, F. W. ..	FO (ASD)	14. 6.41	
69137	Cramb	APO (Tr) (VR)	8. 4.41	
44153	—— J. T. ..	FO (E) ..	15. 9.40	
42336	Cramer, W. O...	FO ..	1. 2.41	
	Cramer-Gordon, F. W.	—	—	25*a*
83439	Cramp, C. C. St. J.	PO (T) (a)	12. 8.40	
951	—— D. M. ..	WAAF (ASO)	3. 8.40	
66613	—— E. M. E.	PO (B) ..	18. 4.41	
73138	—— H. J. ..	FO (ASD)	1. 9.39	
74888	Crampton, H. J.	FL (ASD)	1. 9.39	
60829	—— J. G. ..	PO ..	23. 1.41	
66010	—— R. A. V.	PO ..	26. 4.41	
44203	—— W. A. ..	FO (A) ..	1. 6.41	
63382	Cran, I. W. H. R.	FO (M) ..	21. 3.41	
35356	Crane, B. ..	FO (T) (e)	12. 6.39	
72170	—— D. A. ..	FO (E)	26.10.39	
45477	—— F. J. ..	FO (ASD)	10. 2.41	
31313	—— F. J. C. ..	FL (E) ..	1. 9.41	
85383	—— F. L. ..	PO (ASD)	23. 9.40	
87039	—— F. N. ...	PO ..	19.10.40	
100969	Crane-Barnes, A. H.	APO (A)	13. 6.41	
60694	Crang, J. M. L.	PO (A) ..	18. 4.41	
87001	Crankshaw, *Rev.* F. F. le B.	Ch (SL) ..	22.10.40	
45839	Cranley, P. G. J.	PO (G) ..	1. 5.41	
70147	Cranmer, A. H. A. C.	FL (T) (S)	12. 9.40	18
73702	Crann, S. ..	FO (ASD)	7. 9.39	
41259	Cranna, N. G. ..	FO ..	3. 9.40	
	—— R. ..	—	—	9
83527	Cranston, H. ..	PO (E) ..	27. 9.40	
42696	Cranswick, A. P.	FO ..	7. 4.41	
78170	Craske, A. H. G.	FO (ASD)	29. 9.40	8*a*
79108	Craster, J. H. E.	FO (ASD)	14. 5.41	
66157	Craswell, L. H.	APO (Tr) (VR)	1. 2.41	
	Cratch, W. J. B.	—	—	5
44995	Cratchley, L. J.	PO (T) (e)	4.11.40	
73735	Craven, A. ..	FO (ASD) / EO ..	11. 9.40 / —	
85813	—— Cyril ..	PO (ASD)	13. 9.40	
90784	—— C. G. ..	FO (B) ..	3. 9.40	
36048	—— D. M. H...	Wg. Cr.	1. 9.41	
1729	—— H. M. ..	WAAF (ASO)	7. 4.41	
39859	—— R. E. ..	FL ..	10.11.40	
90094	—— T. D. ..	FL (ASD)	26. 9.40	11
	Craven-Ellis, V.	WAAF (ASO)	24.10.39	
354837	Craven-Griffiths, F. E.	WO ..	15. 5.40	
1035	Craw, J. H. ..	WAAF (ASO)	17. 8.40	
102489	Crawford, A. ..	APO (Tr) (VR)	3. 7.41	
89515	—— A. E. ..	PO (ASD)	20.12.40	
21271	—— B. ..	FL (A) ..	4. 9.40	
	—— C. ..	GC ..	1. 6.40	
61432	—— C. S. ..	PO (E) ..	16. 5.41	

Personal No.	Name.	Rank.	Seniority.	Col. No.
83806	Crawford, D. S.	PO (ASD)	16. 7.40	
	—— *Miss* D. U.	PMNS (SN)	10. 3.31	
69682	—— F.	APO (Tr) (VR)	10. 3.41	
23003	—— F. B. C. L. B.	Wg. Cr. (M)	1. 7.39	
84313	—— Frank S.	PO	18. 8.40	
72986	—— G.	FO	3. 9.40	
68571	—— H.	APO (Tr) (VR)	19. 4.41	
60616	—— H. M.	PO (ASD)	17. 1.41	
2038	—— H. M. A.	WAAF (ASO)	7. 6.41	
23403	—— J.	FL (M)	5. 6.39	
69565	—— J.	PO (ASD)	9. 8.41	
62446	—— J. A.	PO (ASD)	21. 3.41	
69866	—— J. A.	APO (Tr) (VR)	12. 5.41	
62225	—— J. M.	FO (M)	28. 2.41	
69721	—— J. P.	APO (Tr) (VR)	28. 3.41	
42197	—— J. S. G.	FO (VR)	18.11.40	
	—— K. B. S.	*Col.*	—	154
1460	—— M.	WAAF (ASO)	18.12.40	
73634	—— N. V. A.	FO (ASD)	25. 2.39	
82481	—— R.	FL (M)	23. 7.41	
34146	—— R. C.	SL	1. 6.40	10*a*
86984	—— R. G.	FO (M)	15.10.40	
39717	—— Robert S.	FL	15.10.40	
	—— R. S.	—	—	5, 10
68670	—— W. B. S.	FO (M)	3. 6.41	
65500	Crawford-Compton, W. V.	PO	23. 4.41	
77930	Crawford-Marks, S.	FO (ASD)	20. 4.41	
1099	Crawford-Smith, M.	WAAF (ASO)	31. 8.40	
90130	Crawley, A. M.	FL	12. 8.40	
43356	—— B. E.	FO	1. 4.41	
334226	—— F. T.	WO	15. 7.38	
74461	—— L. E.	FO (ASD)	26. 9.40	
74362	—— L. G.	FL (ASD)	13. 5.41	
590295	—— Rex	WO	1. 1.41	
91059	—— R. C.	FO (E)	3. 9.40	
69867	—— R. C.	APO (Tr) (VR)	12. 5.41	
88507	Crawshaw, H. G.	PO (ASD)	24. 8.40	
82878	—— J. T.	FO (ASD)	1. 6.41	
60900	—— R. P.	PO (ASD)	7. 2.41	
2002	Crawshay-Jones, R.	WAAF (ASO)	2. 6.41	
39212	Craxton, C. T. V.	FL	3.12.40	
62701	—— L. V.	PO	27. 3.41	
357537	Craydon, A. E.	WO	1. 8.40	
	Craymer, D. L.	—	—	19*a*
74462	—— H. E.	FO (ASD)	13. 5.40	
60461	Crayston, W. J.	PO (ASD)	14. 3.41	
67922	Craythorne, G. N.	APO (Tr) (VR)	28. 3.41	
	Creal, D. A.	FL (RAAF)	—	
62105	Crean, E. O'D.	FL (Ret)	1. 8.19	
102174	Creasey, E. B.	PO (ASD)	17. 3.41	
509761	—— S. B.	WO	1. 6.41	
24201	Creasy, N. W.	FL	3. 9.39	
60961	Crebbin, E. H.	PO (ASD)	11. 2.41	
344183	—— J. E.	WO	15. 5.40	
62007	—— W. N.	PO	9. 3.41	
61645	Cree, G. E.	APO (Tr) (VR)	1. 2.41	
	—— J. C.	—	—	7
39275	—— J. R.	FL	3. 9.40	
64542	Creed, A. L.	APO (Tr) (VR)	16. 4.41	
69371	—— L. C.	APO (Tr) (VR)	18. 4.41	
81977	Creedon, V. A.	PO (ASD)	27. 6.40	
	Creedy, A. J.	—	—	6
61358	Creegan, O. D. G.	PO (ASD)	21. 2.41	
64758	Creek, A. H. M.	PO (E)	4. 7.41	
61810	——, F. N. S. *M.C.*	APO (Tr) (VR)	9. 3.41	
82075	Creery, L.	FO (ASD)	17. 7.41	
15240	Crees, A. W.	FL (ASD)	1. 9.39	
88305	Creffield, D. V.	PO (T) (S)	16.11.40	
63000	Creigg, J. U.	APO (Tr) (VR)	31. 3.41	
36128	Cremin, D. E.	FL	3. 9.40	
101088	Crerar, D. J. A.	PO	12. 7.41	
90368	—— F.	Wg. Cr.	1. 9.40	
90791	—— J. D.	FL (M)	1. 3.40	
	Cresswell, C. H.	PO (E)	25. 8.39	
220442	—— G.	WO	20. 9.35	
68199	—— J. S.	APO (T) (e)	30. 5.41	
35184	—— T. J. A.	FO (T) (S)	6. 4.41	
83294	Cressy, R. H. L.	PO (O)	28. 7.40	
86120	Creswick, M. de J.	PO (ASD)	1.10.40	
75934	Crew, A. R.	FO (E)	18. 1.41	
74700	—— E. D.	FO	3.10.40	
89338	—— G. V. S.	PO	3.12.40	
515079	Crewdson, J.	WO	1. 6.41	
69184	Crewe, J. G.	APO (Tr) (VR)	28. 4.41	
37795	Crews, C. A. R.	FL	3. 9.40	
79127	—— V. G.	SL (E)	1. 6.41	
	Crewther, L. M.	WAAF (FO)	11. 9.35	
33360	Cribb, P. H.	FL	30. 1.41	
	Cribbett, W. C. G.	—	—	5
61873	Crichton, D.	FO (M)	18. 2.41	
83492	—— G.	PO (ASD)	1. 8.40	
	—— H. L.	AC (E)	1. 6.41	23
	—— J. P.	FO (E) (Ret)	15. 2.19	
72229	—— M. D.	FL (E)	1.12.40	
29231	Crichton-Biggie, M. D.	Wg. Cr.	1. 3.41	
73946	Crichton-Miller, C.	FO (Met)	26.11.40	
841	—— J. L.	WAAF (ASO)	29. 7.40	
1533	—— R. E.	WAAF (ASO)	15. 1.41	
76170	Crick, C. C.	FL (ASD)	1. 9.39	
82940	—— G. H.	Ch. (SL)	1. 8.40	
21226	—— K. M.	SL (A)	1. 9.41	
1392	—— N.	WAAF (ASD)	16.11.40	
85100	Crickmay, C. R.	PO (ASD)	30. 8.40	
80612	Crickmer, R. P. G.	PO (ASD)	7. 6.40	
77747	Cridlan, F. J.	FO (ASD)	27. 2.41	
	Cridland, H. A.	—	—	8
90459	—— J. R.	FL	5. 1.41	

Personal No.	Name.	Rank.	Seniority.	Col. No.
61099	Crighton-Brown, W.	PO (ASD)	14. 2.41	
45260	Crimmin, C. W.	PO (T)(e)	13.11.40	
41904	Crimp, G. S. ..	FO ..	6.11.40	
73947	Crinson, C. R...	FO (Met)	15. 1.41	
78563	Cripps, C. W. ..	FO (ASD) / Hon. FL (VR)	1.11.40 / 25. 7.39	
74815	—— K. M. ..	FO (Met)	15. 1.41	
	—— S. C. G. ..	—	—	24c
03199	—— S. T. B. ..	FL (Ret)	1. 7.25	
84376	—— V. ..	PO (ASD)	4. 8.40	
101630	Cripwell, F. J.	APO (ASD)	11. 7.41	
	Crisfield, J. S...	EO ..	—	
24248	Crisham, W. J.	Wg. Cr.	1. 6.40	
85454	Crisp, C. ..	PO (E)	25.11.40	
74463	—— C. N. B. ..	FL (ASD)	1.11.40	
250569	—— G. A. S. ..	WO ..	1.10.40	
315076	—— J. L. ..	WO ..	1. 9.38	
	—— P. J. ..	—	—	6
2436	—— M. D. ..	WAAF (ASO)	4. 8.41	
66314	Crispin, R. J. C.	APO (Tr) (VR)	25. 3.41	
100549	Critchison, S. B.	PO ..	23. 4.41	
73730	Critchley, A. C.	GC (ASD)	3. 3.40	
64508	—— H. M. ..	APO (Tr) (VR)	11. 4.41	
28082	—— I. A. ..	Wg. Cr. ..	1.12.40	
73139	—— J. A. C. ..	EO .. / FL (ASD)	— / 2.12.40	
64352	—— R. O. ..	PO (ASD)	11. 4.41	
69572	Critchlow, T. N.	PO (ASD)	20. 8.41	
78388	Crittenden, R. ..	FO (E) ..	1. 1.41	
46096	Crittle, W. H.	FO (T) (e)	16. 6.41	
33162	Croce, F. E. ..	SL (T) (a)	1. 9.40	
43901	Crockard, J. C.	FO (ASD)	1. 2.41	
89663	Crocker, A. H...	PO (ASD)	27.12.40	
992	—— E. M. W.	WAAF (ASO)	10. 8.40	
	—— *Miss* F. M.	PMNS (S)	14.12.37	
64435	—— H. ..	APO (Tr) (VR)	13. 2.41	
11017	—— H. E. T...	Wg. Cr. ..	1.11.38	
1629	—— J. M. ..	WAAF (ASO)	15. 2.41	
26103	—— L. ..	Wg. Cr. ..	1.12.40	
69361	—— L. ..	APO (A)	2. 5.41	
60475	Crocket, R. W.	FO (M) ..	17. 1.41	
42302	Crockett, A. G.	FO ..	20. 2.41	
68124	—— K. G. ..	FO (N) ..	16. 5.41	
89904	—— G. R. ..	PO (ASD)	10. 1.41	
37730	—— J. A. ..	FL ..	8. 9.40	
79177	—— R. F. ..	PO (O) ..	5. 5.40	
81206	Crockford, W. C.	WO ..	1. 7.40	
	Crocombe, G. ..	FO (Ret)	1. 7.25	
72636	Croft, A. ..	FO (ASD)	1. 9.39	
76031	—— E. A. ..	FL (ASD)	1. 9.39	
13002	—— G. ..	FO (Ret)	1.10.19	
344458	—— H. ..	WO ..	1. 6.40	
75689	—— J. D. ..	FO (G) ..	17.12.40	
89641	—— L. G. D...	PO (ASD)	1.11.40	
44907	—— M. P. ..	FO (T) (S)	1. 2.41	
82776	—— R. ..	FO (ASD)	28. 6.41	
77445	Croft-Cohen, A. J.	SL (A) ..	1. 9.40	

Personal No.	Name.	Rank.	Seniority.	Col. No.
64525	Crofton, J. A. ..	APO (Tr) (VR)	13. 4.41	
86464	—— M. R. H. ..	PO (ASD)	1. 7.40	
70149	—— R. D. ..	FL ..	29. 4.41	
	—— R. L. ..	GC ..	1.12.40	
2321	—— U. D. E.	WAAF (ASO)	12. 7.41	
	Crofts, *Miss* D. B.	PMNS (S)	27. 9.39	
76544	—— *Rev.* J. A.	Ch (SL) ..	11.12.39	
65270	—— R. H. ..	APO (Tr) (VR)	25. 4.41	
46177	—— W. R. ..	PO (G) ..	24. 7.41	
77066	Croisdale, C. F.	FO (T) (e)	31.12.40	
	Croke, L. G. Le B.	AC ..	1. 3.41	12*a*
31239	Croker, J. P. ..	PO ..	5. 1.41	
85290	—— M. E. J...	FO (G) ..	9. 5.41	
76998	Croll, T. C. ..	FO (ASD)	29.12.40	
68397	Cromack, B. ..	APO (Tr) (VR)	15. 3.41	
88744	Comarty-Dickson	PO (ASD)	18.10.40	
84881	Crombie, H. A.	PO (G)	23. 9.40	
68793	—— J. D. ..	PO ..	17. 6.41	
88497	—— R. B. ..	PO (B) ..	15.11.40	
	Cromblehome, C. J.	—	—	21
12195	Crommelin, H. A.	FL ..	3. 9.40	
45412	Crompton, A. D.	PO (ASD)	21. 3.41	
46004	—— E. T. ..	PO (ASD)	27. 8.41	
74668	—— J. A. ..	FO ..	3.10.40	
72250	—— P. R. ..	FL ..	1. 6.41	
	—— V. E. ..	WAAF ..	—	
88763	Crone, A. D. ..	PO (T) (e)	22.11.40	
69116	—— J. W. S...	APO (Tr) (VR)	1. 4.41	
89649	Croney, R. G. W.	PO (T) (S)	8.12.40	
66076	Cronin, B. L. ..	PO (ASD)	9. 5.41	
60358	—— C. P. F.	PO (ASD)	21.11.40	
8423	—— D. J. ..	WO ..	1. 5.41	
101654	—— H. F. E. ..	APO (ASD)	18. 7.41	
43583	Cronkshaw, C. H.	FO (T) (e)	14. 3.40	22*a*
61569	Cronne, F. W...	PO (ASD)	1. 3.41	
72637	Cronshaw, W. N.	FO (ASD)	27. 8.39	22
357319	—— G. H. ..	WO ..	1. 5.40	
88068	Crook, A. J. ..	PO (ASD)	4.10.40	
89849	—— A. T. ..	PO (B) ..	22.11.40	
13201	—— B. T. ..	FL (Ret)	1. 7.32	
44550	—— C. N. ..	PO ..	9. 8.40	
83424	—— C. W. H...	PO (ASD)	9. 8.40	
90478	—— D. M. ..	FO ..	9.12.40	
101049	—— F.	PO (G) ..	31. 5.41	
83789	—— H. K. ..	PO ..	9. 4.41	
1203	—— J... ..	WO ..	1.10.40	
60595	—— J. A. ..	PO (ASD)	22.11.40	12*a*
100453	—— J. H. ..	APO (Tr) (VR)	30. 6.41	
81953	—— J. L. ..	PO (B) ..	27. 6.40	
80710	—— J. R. ..	FO (E) ..	1. 6.41	
362852	—— R. V. ..	WO ..	12. 1.40	
102306	—— T. A. D.	PO (ASD)	2. 4.41	
75412	—— W. E. ..	SL (T) (e)	1. 9.41	
347879	—— W. E. ..	WO ..	1. 4.39	

Personal No.	Name.	Rank.	Seniority	Col. No.
100361	Crooke, A. R.	APO (Tr) (VR)	13. 5.41	
82388	—— D. B. ..	FO (T) (e)	19. 7.41	
69746	—— C. ..	APO (Tr) (VR)	9. 4.41	
44054	—— L. ..	FO ..	13. 2.41	
23280	—— L. M. ..	SL (M) ..	1. 9.41	
	Croome, V. ..	GC ..	1. 9.41	
73140	**Cropley, G. L.**	FO (ASD)	**9. 9.39**	
64530	Cropper, E. ..	APO (Tr) (VR)	15. 4.41	
73141	**—— E. S. G.**	**FO (ASD)** / **EO** ..	**6. 9.39** / —	
62084	—— T. R. W.	PO (ASD)	8. 3.41	
79620	—— W. C. ..	FO (T) (S)	24. 5.41	
01138	**Crosbie, D. S. K.**	**Wg. Cr. (Ret)**	**1. 7.25**	
101493	—— J. A. ..	PO ..	17. 5.41	
33134	**—— J. L. ..**	**SL ..**	**1. 6.40**	
29064	**—— L. J. ..**	**Wg. Cr. ..**	**1.12.40**	
85561	Crosby, A. J. ..	PO (A)	2.11.40	
101986	—— A. S. ..	APO (Tr) (VR)	12. 6.41	
83528	**—— C. F. ..**	**FO (E) ..**	30. 6.41	22
4414	—— E. B. ..	APO (Tr) (VR)	1. 2.41	
44010	**—— H. ..**	**FO (T) (e)**	**16. 5.41**	
81567	**—— L. G. ..**	**FO (A)**	**9. 2.41**	
69237	—— M. A. A.	APO (Tr) (VR)	2. 5.41	
78478	Croshaw, I. ..	FO (T) (e)	30. 3.41	
62814	Croskin, A. B.	APO (Tr) (VR)	1. 2.41	
66151	—— E. G. ..	APO (Tr) (VR)	1. 2.41	
21296	Crosland, F. E.	FL (A) ..	1. 6.41	
61646	—— M. E. ..	APO (Tr) (VR)	1. 2.41	
349220	**—— W. ..**	**WO ..**	**1. 3.39**	
100102	Crosley, J. W.	PO (B) ..	10. 6.41	
42965	**Cross, A. ..**	**FO (G) ..**	**17. 1.41**	
66461	—— A. G. ..	SL (M) ..	1. 5.41	
2322	—— A. J. ..	WAAF (ASO)	12. 7.41	
	—— B. C. H.	**FL (Ret)**	**1. 4.18**	
14064	**—— B. W. ..**	**Wg. Cr. (M)**	**1. 7.38**	
84609	—— C. B. ..	PO (A) ..	11.10.40	
63849	—— D. G. ..	PO ..	10. 4.41	
37670	**—— D. H. ..**	**FL ..**	**3. 9.40**	
45039	—— D. J. B. ..	PO ..	29.11.40	
84587	—— D. S. ..	PO (ASD)	9. 5.41	
	—— *Miss* E. C.	PMNS (S)	8. 5.40	
	—— E. H. ..	**—**	**—**	5
23302	**—— E. H. E. ..**	**FL ..**	**3. 6.37**	
65475	—— F. ..	FO (N) ..	6. 4.41	
	—— F. W. ..	—	—	7
85783	—— H. ..	PO (ASD)	6. 9.40	
313370	**—— H. W. ..**	**WO ..**	**11.11.39**	
9305	**—— I. K. P. ..**	**FL ..**	**3. 9.40**	
	—— J... ..	—	—	25*e*
66780	—— James ..	APO (Tr) (VR)	10. 3.41	
29065	**—— K. B. B. ..**	**Wg. Cr. ..**	**1.12.40**	
1470	**—— K. M. ..**	**WAAF (ASO)**	**14.12.40**	
359232	—— P. G. ..	WO ..	1. 1.41	
83339	**—— R. B. ..**	**PO (ASD)**	**2. 8.40**	
75119	**—— R. G. ..**	**FO (A) ..**	**21.11.40**	
80986	**—— R. McP. ..**	**FO (M) ..**	**18. 6.40**	
72126	**—— R. W. S. ..**	**FL (E) ..**	**1.12.40**	
88107	**—— V. ..**	**PO (ASD)**	**15.11.40**	
86199	**—— W. F. ..**	**PO (ASD)**	**8.10.40**	
1520	**Cross Brown, E.**	**WAAF (ASO)**	**4. 1.41**	
42805	**Crossey J. T. ..**	**FO ..**	**18. 5.41**	
75270	**Crossfield, C. R. K.**	**FL (ASD)**	**1. 9.39**	
64543	Crossland, P. ..	APO (Tr) (VR)	16. 4.41	
	Crossley, A. ..	**WAAF (ASO)**	**24.10.39**	
	—— A. F. ..	**—**	**—**	9
63455	—— D. M. ..	PO ..	10. 4.41	
73142	**—— E. C. ..**	**FL (ASD)**	**25. 4.41**	
67146	—— F. ..	PO (ASD)	16. 5.41	
61811	—— F. F. ..	APO (Tr) (VR)	9. 3.41	
63316	—— F. L. ..	APO (Tr) (VR)	1. 4.41	
79594	**—— J. A. ..**	**FO (B) ..**	**25. 4.41**	
40211	**—— J. H. ..**	**FL ..**	**27. 3.41**	
100647	—— J. L. ..	PO ..	6. 7.41	
84170	**—— L. ..**	**FO (ASD)**	**1. 5.41**	
37554	**—— M. N. ..**	**FL ..**	**25. 5.40**	
74816	—— T. ..	FO (Met)	15. 1.41	
	Crossman, R. L.	**—**	**—**	**28**
100814	Crosthwaite, A. E.	APO (Tr) (VR)	7. 3.41	
69070	—— A. R. ..	APO (Tr) (VR)	24. 3.41	
89664	—— J. L. ..	PO (ASD)	27.11.40	
29006	—— R. C. H. ..	Wg. Cr. ..	1. 3.41	
77843	—— V. F. ..	PO (ASD)	4. 3.40	
100671	Crotaz, J. S.	PO (B) ..	21. 5.41	
	Crotch, W. J. B.	—	—	6
102681	Crothers, C. M.	APO (ASD)	25. 7.41	
79303	**Crouch, A. F. ..**	**FO (ASD)**	**18. 5.41**	
44875	—— A. M. ..	PO (O) ..	9.10.40	
335187	—— C. ..	WO ..	1. 7.41	
	—— C. S. ..	—	—	8 / 200
	—— E. A. ..	**Hon. Wg. Cr.**	**5. 7.40**	
	—— E. E. ..	—	—	7 / 200
46180	—— E. T. ..	FO (T) (e)	9. 4.41	
13152	**—— E. W. T. ..**	**FO (Ret)** / FL (ASD)	**1.10.19** / 1. 9.39	
	—— G. T. ..	**FO (E)**	**24. 8.39**	
78969	—— J. A. ..	SL (E) ..	1. 6.41	
699	**—— J. M. ..**	**WAAF (ASO)**	**17. 6.40**	
82784	**—— J. W. ..**	**FO (ASD)**	**2. 7.41**	
62310	Crouchen, D. H.	PO ..	9. 3.41	
45961	Croucher, B. L.	FO (ASD)	22. 5.41	
63106	—— J. R. ..	PO ..	3. 4.41	
76376	Crouchley, A. E.	FL (ASD)	1. 5.41	
74464	**Crough, L. B. ..**	**FO (ASD)**	**26. 9.40**	
62961	Crow, C. A. ..	APO (Tr) (VR)	30. 3.41	
70150	**—— R. B. ..**	**FL ..**	**25.11.40**	
66469	—— W. N. ..	FO (M) ..	2. 5.41	

Personal No.	Name.	Rank.	Seniority.	Col. No.
76381	**Crowell, P. L.**	FO (T) (e)	21.11.40	
	Crowcroft, H. E.	—	—	25*e*
75297	Crowden, R. C.	FO (B) ..	4.10.40	
	Crowdon, W. E. N.	—	—	17
1630	Crowder, A. B..	WAAF (ASO)	15. 2.41	
19212	**—— H. V. ..**	**FL ..**	**3. 9.39**	
79089	—— T. G. ..	FO (T) (a)	10. 5.41	
31070	**Crowdy, F. C.**	FL (ASD)	**14. 4.39**	
2200	Crowe, C. B. ..	WAAF (ASO)	28. 6.41	
74839	**—— C. M. ..**	**FL (ASD)**	**1. 9.39**	
85562	—— F. ..	PO (A) ..	2.11.40	
64197	—— H. A. ..	APO (Tr) (VR)	21. 4.41	
	—— H. G. ..	AC ..	1. 6.41	17
31138	**—— W. H. ..**	**FL (E) ..**	**4. 9.40**	
65173	—— William Houghton	APO (Tr) (VR)	4. 3.41	
76381	**Crowell, P. L.**	**PO (T) (e)**	**21.11.39**	
87546	Crowhurst, H.	PO (ASD)	5.11.40	
45285	Crowley, A. P.	FO (T) (s)	1. 3.41	
23080	—— C. ..	Wg. Cr. (M)	1. 6.41	
60381	—— C. P. ..	PO (ASD)	24. 1.41	
42971	**—— H. R. ..**	**FO (G) ..**	**17. 1.41**	
67147	—— J. F. ..	PO (ASD)	16. 5.41	
62632	—— M. ..	FO (M) ..	11. 3.41	
45718	—— P. J. ..	PO (O) ..	1. 5.41	
72535	**—— T. ..**	**FL (M)**	**30.11.39**	
78274	**Crowley-Millings, D.**	**FO ..**	**11. 4.41**	
62144	Crowther, A. ..	APO (Tr) (VR)	1. 2.41	
78316	**—— E. R. ..**	**FO (T) (E)**	**1. 4.41**	
83068	**—— G. R. ..**	**PO (ASD)**	**8. 7.40**	
21153	**—— H. ..**	**SL (A) ..**	**1. 3.40**	
66897	—— H. H. ..	APO (Tr) (VR)	—	
60901	—— J. P. ..	PO (ASD)	7. 2.41	
139	—— L. M. ..	WAAF (Fl. O)	18.10.38	
88249	—— P. K. ..	PO ..	14.11.40	
560063	—— R. J. ..	WO ..	1. 2.41	
82216	**—— R. K. ..**	**PO (G)**	**29.11.40**	
86458	**—— S. O. ..**	**FO (ASD)**	**24. 6.41**	
84397	Croxford, K. H.	PO (T) (e)	16. 8.40	
68606	—— S. F. ..	APO (Tr) (VR)	1. 2.41	
70151	Croyden, S. B.	FL (ASD)	30.12.40	
11225	Croydon, C. C. J.	SL (A) ..	1. 1.27	
83827	Croysdale, C. N.	PO (ASD)	29. 7.40	
	Crozier, *Miss* E.	PMNS (Ret)	1. 7.26	
	—— J. J. A ..	SL (RCAF)	—	72
2362	—— M. E. E.	WAAF .. (ASO)	28. 7.41	
64307	Crudden, T. F. J.	PO ..	13. 4.41	
62440	Cruft, C. E. ..	PO (ASD)	11. 4.41	
500	Cruikshank, D.	WAAF .. (ASO)	2. 3.40	
	—— D. J. W...	PO (O) ..	20.10.40	
79096	—— G. ..	FO (ASD)	1. 1.41	
62544	—— G. F. ..	APO (Tr) (VR)	15. 3.41	
70152	**—— H. L. ..**	**FL ..**	**4. 9.40**	
	—— *Dame* J. M.	PMNS (Ret)	22.11.18	
88274	—— R. ..	PO (ASD)	15.11.40	

Personal No.	Name.	Rank.	Seniority.	Col. No.
34191	**Cruickshanks, G. L.**	**SL ..**	**1. 9.40**	
80819	—— I. J. A. ..	FO ..	10. 6.41	
61647	Cruise, J. A. ..	APO (Tr) (VR)	1. 2.41	
37907	**—— S. H. ..**	**FL ..**	**3.12.40**	
22217	**Crummy, B. A. J.**	**Wg. Cr. ..**	**1. 6.40**	
82666	**Crump, E. E. G.**	**FO ..**	**11. 7.41**	
70153	**—— G. ..**	**FL ..**	**1. 7.41**	
62735	—— R. D. ..	PO (ASD)	21. 3.41	
84276	—— W. M. E.	FO ..	3. 7.41	
46004	Crumpton, E. T.	APO (ASD)	19. 5.41	
70154	Crundall, E. D.	FL ..	3. 9.40	
64810	—— W. F. ..	PO (A) ..	21. 6.41	
513889	Crundwell, J. O.	WO ..	1. 6.41	
83953	Cruse, M. W. ..	FO (ASD)	9. 4.41	
37963	Crusoe, C. G. H.	FL ..	3. 9.40	
82076	Crust, A. F. H.	FO (ASD)	17. 7.41	
84184	Crutchfield, S. E.	FO (ASD)	7. 4.41	
100188	Cruwys, F. ..	APO (ASD)	1. 5.41	
33510	**—— G. E...**	**FO ..**	**12. 5.41**	
101477	Cryderman, F. G.	PO ..	11. 4.41	
41674	—— L. E. ..	FO ..	2.10.40	
68794	Cryer, G. E. ..	PO ..	17. 6.41	
37084	**—— L. E. ..**	**SL ..**	**1.12.40**	
869	**—— R. I. ..**	**WAAF (ASO)**	**20. 7.40**	
	Crymble, J. ..	WAAF (ASO)	26.11.39	
	Crystal, D. G...	WAAF ..	—	
67351	Cubberley, J. H.	APO (Tr) (VR)	12. 3.41	
18246	**Cubitt, C. R. ..**	**FL ..**	**3. 9.39**	
84297	—— K. H. ..	FO ..	27. 7.41	
28129	**—— L. A. ..**	**SL ..**	**1. 8.38**	
	Cuckney, E. J.	GC (T) (e)	1. 4.39	
78234	**Cuddeford, R...**	**FL (M) ..**	**26. 3.41**	
42806	Cuddie, W. A...	PO ..	3. 8.40	
79312	**Cuddon, B. E. D.**	**FO (ASD)**	**30. 4.41**	
75517	—— G. U. ..	FO (ASD)	8. 9.40	
15148	**Cudemore, C. W.**	**SL ..**	**1. 6.41**	
62576	—— J. R. ..	APO (Tr) (VR)	22. 3.41	
62477	Cudmore, B. H.	PO (ASD)	11. 4.41	
65891	Cudworth, E. ..	APO (Tr) (VR)	1. 5.41	
326983	Cuerel, G. ..	WO ..	1. 7.40	
43867	Cuff, E. R. ..	FO (T) (s)	9. 5.40	
90706	—— H. J. ..	FL (A) ..	1. 9.41	
78955	—— R. E. ..	FO (ASD)	1. 1.41	12
86797	Culff, E. A. ..	PO (ASD)	3. 9.40	
75434	**Culham, W. J...**	**SL (A) ..**	**1. 6.40**	
82123	**Cull, B. N. ..**	**PO (ASD)**	**20. 7.40**	
	—— J. T. ..	**GC ..**	**1. 1.29**	
63447	Cullen, A. D. ..	PO ..	1. 4.41	
10079	**—— C. E. ..**	**FL (E) (Ret)**	**1. 1.24**	
510729	—— C. F. ..	WO ..	1. 5.41	
75341	**—— H. W. R.**	**Ch.**	**13. 9.39**	
03202	**—— I. ..**	**Rev. SL (Ret)**	**5. 3.30**	
86500	—— L. G. ..	PO (ASD)	4.10.40	
347045	—— L. J. ..	WO ..	1. 3.40	
348752	—— P... ..	WO ..	1. 3.40	
81303	—— T. H. ..	FO (M) ..	25. 6.40	

Personal No.	Name.	Rank.	Seniority.	Col. No.
64759	Cullerne-Brown, H. S.	PO (E) ..	4. 7.41	
75888	Culley, G. C. H.	FO (G) ..	8.11.40	
72157	—— R. L. ..	FO (G) ..	3. 9.39	
	—— S. D. ..	GC ..	1. 6.40	151
23071	Cullinan, J. H.	SL (M) ..	1. 6.41	
27050	—— P. J. J. ..	FL (ASD)	1. 9.39	
42698	Culling, W. H.	FO ..	20. 4.41	
63620	Cullington, A. W.	APO (Tr) (VR)	5. 4.41	
76501	Cullis, L. ..	PO (ASD) / EO ..	22.12.39 / —	
78028	Cullum, C. R. P.	FO (ASD)	15. 3.41	
35201	—— W. A. H...	FL (T) (S)	21. 3.41	
80711	Culpin, F. de M.	FO (E) ..	1. 6.41	
60902	—— F. H. ..	PO (ASD)	7. 2.41	
	—— H. J. ..	—	—	25c
43198	Culver, A. C. ..	FO ..	1. 4.41	
46224	—— S... ..	PO (G) ..	31. 7.41	
81003	Culverwell, A.P.	FO ..	5. 5.41	
33235	—— E. ..	SL ..	1. 3.41	
39094	—— J. N. ..	PO ..	26.12.40	
83529	—— R. D. ..	PO (E) ..	27. 9.40	
412	—— S. A. W.	WAAF (ASO)	27. 1.40	
82390	Cumberbirch, A.	FO (T) (e)	19. 7.41	
18541	Cumberland, T. M.	PO (G) ..	16. 5.40	
40607	—— W. P. ..	FO ..	19. 4.40	
70673	Cumberlege, D. S.	FL (ASD)	1. 3.41	
1815	—— P. F. ..	WAAF (ASO)	12. 4.41	
44152	Cumbers, W. R.	PO (T) (e)	16. 5.40	
1891	Cumella, M. A.	WAAF (ASO)	5. 5.41	
29121	Cuming, A. C...	SL (Supp. List)	15. 4.40	
902	—— D. F. A.	WAAF ..	15. 4.40	
74304	—— H. A. ..	FO (A) ..	26.10.40	
79682	Cumming, D. B.	FO (ASD)	22. 2.41	14
100222	—— G. W. ..	APO (ASD)	27. 5.41	
80098	—— H. C. ..	PO ..	23. 4.41	
79714	—— J... ..	PO (E) ..	24. 7.40	
72809	—— J. D. ..	FO (ASD)	26. 8.39	
43935	—— J. N. S. ..	FO ..	1. 4.41	
77294	—— K. W. ..	FL (ASD)	21. 1.41	
88764	—— R. ..	PO (T) (e)	22.11.40	
23275	—— R. A. ..	FL (M) (RAFO)	1.10.36	
102045	—— R. D. ..	FO (N) ..	1. 8.41	
85455	—— W. G. ..	PO (E) ..	25.11.40	
09196	—— W. N. ..	Wg Cr ..	1. 3.41	
100345	Cumming-McKeown	APO (Tr) (VR)	8. 5.41	
355622	Cummings, E. A.	WO ..	1. 2.41	
17216	—— E.D. ..	SL ..	1. 6.40	
79877	—— J... ..	FO (E) ..	24. 7.41	
	—— P. H. ..	GC ..	1.11.38	
66781	—— R. ..	APO (Tr) (VR)	10. 3.41	
976150	Cummins, H. H.	WO ..	14.12.39	
78497	—— T. W. ..	FO (T) (e)	15. 4.41	
33384	Cundall, H. J...	FL ..	17. 6.41	
79361	Cundell, L. S. ..	FL (ASD)	25. 4.40	
66550	Cundy, F. S. ..	PO ..	9. 5.41	
43098	—— P. J. ..	FO ..	11. 4.41	
78839	—— *Rev.* R. C. S.	Ch (SL) ..	16. 4.40	
45590	—— R. M. ..	PO ..	19. 4.41	
37160	Cuningham, A. G. F.	FL ..	16. 1.40	
89031	—— F. W. A...	PO (ASD)	14. 4.41	
83530	Cunliffe, A. W.	PO (E) ..	27. 9.40	
69117	—— B. ..	APO (Tr) (VR)	1. 4.41	
87367	—— D. O. ..	PO ..	29.10.40	
87817	—— E. V. ..	PO (ASD)	1.11.40	
83949	—— T. A. ..	PO (ASD)	21. 8.40	
76950	—— *The Rt. Hon. Lord*	FL (ASD)	18. 1.41	
91004	Cunliffe-Lister, *Hon.* P. I.	FO ..	11. 1.41	
44341	Cunniffe, W. ..	PO (T) (e)	1. 7.40	
	Cunning, J. ..	—	—	
61502	—— J. E. ..	PO ..	20. 2.41	
	Cunningham, A. D.	AC (Ret)	1. 1.33	
76213	—— Arthur J.	FO (ASD)	7. 6.40	
74597	—— A. J. ..	FO (E) ..	19.11.40	
89271	—— A. R. G...	PO (A)	15. 8.41	
72183	—— B. H. ..	FL (E) ..	1.12.40	
90216	—— J... ..	SL ..	1. 6.41	
66804	—— J. A. ..	APO (Tr) (VR)	17. 3.41	
69220	—— J. Arthur	APO (Tr) (VR)	1. 5.41	
76163	—— J. C. ..	FO (G) ..	27. 1.41	
589	—— J. M. ..	WAAF (ASO)	27. 4.40	
74013	—— J. W. ..	FL (D) ..	29. 8.40	
73143	—— L. B. C. ..	FO (ASD) / EO ..	8. 9.39 / —	
69071	—— P. ..	APO (Tr) (VR)	24. 3.41	
45994	—— R. ..	PO (T) (e)	20. 5.41	
61259	—— R. D. ..	PO ..	11. 2.41	
69238	—— R. F. ..	APO (Tr) (VR)	2. 5.41	
508244	—— S. P. ..	WO ..	1. 5.41	
72014	—— R. G. H...	FL (M) ..	23. 9.39	
80545	—— W. ..	FO ..	1. 6.41	
45281	—— W. J. P...	FO (T) (a)	2.12.40	
	Cunningham-Jardine C. F. *Hon.*	FL (ASD) (VR)	1.10.40	
82482	Cunningham-Jones, R.	FL (M) ..	23. 7.41	
89553	Cunnington, A. L.	PO (E) ..	21. 3.41	
69185	—— W. J. ..	APO (Tr) (VR)	28. 4.41	
83314	Cunynghame, *Sir* D.	PO (ASD)	17. 7.40	
42396	Curchin, J. ..	FO ..	6. 4.41	
78573	Curd, J. L. ..	FO (ASD)	21. 3.41	
83866	Cure, A. E. ..	PO (T) (S)	9. 8.40	
356271	Curgenven, C. E.	WO ..	1. 4.41	
87051	Curl, J. S. ..	PO ..	19.10.40	
83087	Curling, J. H. E.	FO (ASD)	22. 7.41	12
	Curnow, *Miss* F. G.	PMNS(SN)	2. 9.40	
87747	—— J. J. ..	PO (T) (S)	16.10.40	
44561	—— P. W. ..	PO (G) ..	15. 8.40	
88049	Curphey, J. ..	PO (B) ..	22.10.40	

Personal No.	Name.	Rank.	Seniority.	Col. No.
68282	Curr, T. T. ..	PO (ASD)	13. 8.41	
73635	**Currall, G. H.**	FL (T) (e)	**8. 3.41**	
65429	Curran, B. J. I.	PO (A)	21. 6.41	
	—— *Miss* H. W.	PMNS(SN)	25. 6.40	
43367	**Currant, C. F. ..**	**FO ..**	**5.12.40**	
70155	**Currey, F. A. ..**	**FL ..**	**7. 5.41**	
43911	—— J. P. ..	FO (A) ..	6. 6.40	
01140	Currie, A. J. ..	SL (Ret) FL (CC) ..	1. 4.18 2. 9.39	
39504	**—— B. W. ..**	**FL ..**	**3. 9.40**	
3765	**—— G. ..**	**WO ..**	**1. 2.34**	
84578	—— G. B. H.	PO (ASD)	8. 9.40	26
145133	**—— G. S. ..**	**WO ..**	**10. 2.36**	
77408	—— H. A. D...	FO ..	16. 8.40	
60751	—— H. G. ..	PO ..	25.12.40	
37644	—— H. V. ..	WO ..	30. 9.39	
64028	—— J... ..	APO (Tr) (VR)	1. 2.41	
72749	**—— J. A. ..**	**FL (M) ..**	**25. 4.40**	
43750	**—— J. B. ..**	**FO (ASD)**	**2. 5.40**	
73865	—— J. H. ..	FL (ASD)	20. 4.41	
85101	—— J. R. ..	PO (T) (e)	30. 8.40	
37649	**—— K. D. ..**	**FL ..**	**3. 9.40**	
2437	—— A. M. ..	WAAF .. (ASO)	4. 8.41	
43160	**Curry, A. H. ..**	**PO (G) ..**	**7. 4.40**	
85384	—— A. J. ..	PO (ASD)	23. 9.40	
345717	—— Alfred J...	WO ..	1. 6.41	
86389	—— G. W. ..	PO ..	5.10.40	
79653	—— H. D. ..	FO (ASD)	1. 1.41	
737	—— P. S. ..	WAAF (ASO)	22. 6.40	
84314	—— P. T. ..	PO ..	18. 8.40	
33111	**—— R. E. ..**	**FL ..**	**26. 7.39**	
79203	**Curtice, E. G...**	**PO ..**	**1. 6.40**	
46196	Curtis, A. ..	FO (ASD)	11. 6.41	
72810	—— A. C. ..	FO (ASD)	26. 8.39	
87585	—— A. G. ..	APO (E)	18. 1.41	
79394	—— Alan H. ..	FO (ASD)	27. 2.41	
60999	—— A. H. ..	FO (D) ..	7. 2.41	
72639	**—— *Sir* A.R.W.**	FL (ASD)	6.12.39	151
63085	—— B. C. ..	PO (O) ..	16. 3.41	
102687	—— C. G. ..	APO ..	25. 7.41	
78389	**—— C.B.R.J.B.**	**FO (E) ..**	12. 2.41	24
61519	—— C. J. ..	PO (B) ..	18. 2.41	
31107	**—— E. F. ..**	**SL (E) ..**	**1. 9.40**	
64702	—— E. J. ..	APO (Tr) (VR)	21. 4.41	
60669	—— F. C. ..	PO (ASD)	1. 2.41	
42199	**—— F. J. ..**	**FO ..**	**18.11.40**	
10244	**—— G. A. ..**	**SL(E) ...**	**1. 6.40**	**24a**
89665	—— G. C. ..	PO (ASD)	27.12.40	
	—— G. R. ..	GC (B) ..	1. 6.41	
349150	—— H. ..	WO ..	1.10.40	
84112	—— H. T. ..	FO (ASD)	20. 7.41	
88268	—— J. D. C. ..	FO (ASD)	14. 5.41	14
45205	—— J. J. ..	PO ..	14. 8.40	
75879	**—— J. S. ..**	**FO (CC)**	**6.12.37**	
44741	—— L. W. ..	FO (ASD)	1.10.40	

Personal No.	Name.	Rank.	Seniority.	Col. No.
87424	Curtis, M. B. ..	PO ..	2.11.40	
31213	—— P. H. ..	FL (E) ..	1. 3.41	
358673	—— R. H. ..	WO ..	15. 5.40	
89395	—— R. J. ..	PO ..	1.12.40	
42200	—— R. M. ..	FO ..	9.12.40	
63456	—— R. O. ..	PO ..	8. 4.41	
61062	—— S. C. ..	APO (T) (S)	7.11.40	
69386	—— S. H. ..	APO (Tr) (VR)	21. 4.41	
352041	**—— W. A. ..**	**WO ..**	**15. 3.29**	
	—— W. J. ..	**WO ..**	**23. 9.39**	
	—— W. J. B.	**AC (E) ..**	**1. 1.40**	**24a**
87452	—— W. R. ..	PO ..	29.10.40	
61737	Curtis-Wilson, A.	PO (Tr) (VR)	4. 3.41	
44040	Curthoys, M. ..	FO (E) ..	2. 5.41	
75716	**Curwen, C. A. F.**	**FO (ASD)**	**16.10.40**	
23423	**Curwood, B. C.**	**FL (M) ..**	**4. 9.40**	
2166	Curzon, J. ..	WAAF (ASO)	30. 6.41	
86544	Cusack, R. ..	PO (ASD)	14.10.40	
85456	Cusdin, S. E. T.	PO (E) ..	25.11.40	
82009	Cuscaden, G. P.	FO (ASD)	2. 7.41	
66152	Cushing, S. ..	APO (Tr) (VR)	1. 2.41	
331706	**—— W. L.**	**WO ..**	**1. 8.37**	
43745	**Cushings, J. I...**	FO (ASD)	2. 5.40	
88456	Cushion, J. P. B.	PO (O) ..	24.11.40	
78309	**—— L. ..**	**FO (T) (S)**	**31. 3.41**	
	Cushion, W. B.	**AC (E) ..**	**1. 1.40**	
67614	Cussens, A. S.	PO ..	9. 5.41	
67281	Cussins, R. ..	APO (Tr) (VR)	1. 2.41	
85660	Cussons, R. C.	PO ..	21. 9.40	
590009	—— A. W. ..	WO ..	1. 2.41	
75389	Cust, N. A. A.	FL (M) ..	27. 9.40	
60382	Custerson, R. J.	PO (ASD)	24. 1.41	
76319	**Custerston, I. ..**	**FO (G) ..**	**15. 1.41**	
73866	Cuthbert, A. E.	FO (ASD)	3. 1.40	
80806	—— A. J. ..	PO ..	2. 6.40	
63243	—— C. R. ..	PO (ASD)	25. 4.41	
85960	—— D. L. ..	PO (B) ..	5. 9.40	
08249	—— E. ..	PO (ASD)	27. 8.41	
81800	—— E. H. ..	FO (ASD)	8. 7.41	
45583	Cuthbert-Johnstone, E.	PO (ASD)	9. 5.41	
91115	**Cuthbertson, G. B.**	**FO (B) ..**	**18. 9.40**	
102206	—— J. R. ..	APO (A)	26. 4.41	
337097	**—— J. T. ..**	**WO ..**	**4. 8.38**	
72640	**Cutlan, W. E. ..**	FO (ASD)	**1. 9.39**	
62490	Cutler, D. J. ..	APO (Tr) (VR)	1. 2.41	
43061	**—— E. J. ..**	**FO ..**	**1. 4.41**	
67926	—— L. W. ..	APO (Tr) (VR)	29. 3.41	
74086	**—— R. L. ..**	**FO (T) (e)**	**19. 9.40**	
70157	**—— W. E. G.**	**FO (ASD)**	**19. 9.39**	
86266	**Cutmore, R. H.**	**PO (E) ..**	**25.11.40**	**24a**
67358	Cutter, A. ..	APO (Tr) (VR)	15. 3.41	
43445	—— H. C. ..	FO (T) (e)	14. 3.40	
69128	Cuttler, C. ..	AP (OTR) (VR)	5. 4.41	
62364	Cutts, G. E. ..	PO (ASD)	7. 3.41	
63684	—— H. ..	APO (Tr) (VR)	8. 4.41	
1892	—— J. K. H.	WAAF (ASO)	5. 5.41	
75859	**—— W. N. G...**	FL (ASD)	**1. 9.39**	
102277	Cuzner, J. B. C.	FO (D) ..	18. 7.41	
37148	**Czernin, *Count*, M. B.**	**FL ..**	**28. 3.41**	

Personal No.	Name.	Rank.	Seniority.	Col. No.
	D			
09098	Dabbs, D. H. ..	FO (ASD)	2. 3.41	
29004	**Dabinett, H. I.**	Wg. Cr. ..	1. 3.41	
1442	Dacam, M. E.	WAAF (ASO)	11.12.40	
86409	Da Costa, A. ..	PO ..	5.10.40	
292	Dacre, E. F. ..	WAAF (Sg. O)	27. 9.39	
	—— G. B. ..	AC ..	1. 7.38	
	Daddo-Langlois, W. J.	GC ..	1. 9.40	
100625	——W. R. ..	PO ..	22. 2.41	
68287	Dade, J. ..	APO (ASD)	24. 2.41	
62491	Dadswell, C A	APO (Tr) (VR)	1. 2.41	
36049	—— **L. D. ..**	Wg. Cr. (T) (e)	1. 3.41	
101655	Daeppen, J. C.	APO (ASD)	18. 7.41	
60383	D'Aeth, H. R. X.	PO (ASD)	24. 1.41	
87297	—— J. E. ..	APO (ASD)	16. 9.40	
	—— N. H. ..	G.C. ..	1. 9.41	
81674	**Dafforn, R. C...**	FO ..	25. 4.41	
87808	d'Agapeyeff, A.	FO (ASD)	22. 5.41	
42201	**Dagg, A. G. ..**	FO ..	18.11.40	
79350	**Dagger, *Rev.* J. H. K.**	Ch. (SL)	20. 5.40	
68217	Daglish, E. F...	PO (ASD)	16. 5.41	
101472	Dagseth, H. T. E.	PO ..	2. 4.41	
79845	Dagworthy, I. W. C.	FO (E) ..	1. 6.41	25
84990	Dahl, R. ..	PO ..	24. 8.40	
72811	**Dailey, W. S. ..**	SL (ASD)	18.10.40	19*a*
44850	Dailly, J. W. H.	PO (A) ..	14.12.40	
62545	Dain, C. ..	APO (Tr) (VR)	15. 3.41	
79608	—— **G. T. ..**	PO (T) (S)	22. 4.40	10*a*
76495	**Dainty, H. F. G.**	FL (ASD)	13.10.39	
11027	—— **N... ..**	SL (E) ..	1. 6.40	
44921	—— P. C. ..	PO (A) ..	4. 1.41	
39004	**Daish, H. C. ..**	FL ..	21. 3.40	
39068	**Dakeyne, P. I.**	FL ..	3. 9.40	
68859	Dakin, D. ..	PO (ASD)	20. 5.41	
72812	—— **H. B. ..**	FL (ASD)	15. 3.40	
1752	—— L. H. ..	WAAF (ASO)	28. 3.41	
	Daking, C. W. G.	—	—	
	D'Albiac, J. H.	AVM ..	1. 6.41	154
86545	**Dalal, J. ..**	PO (ASD)	14.10.40	
67979	Dalby, A. A. ..	APO (Tr) (VR)	10. 4.41	
331130	—— G. ..	WO ..	1.10.40	
1613	—— T. R. A.	WAAF (ASO)	12. 2.41	
61426	Dale, A. B. ..	APO (E)	24. 1.41	
36232	—— A. E. ..	FO ..	27. 9.40	
78944	—— **A. W. ..**	FO (T) (e)	3. 5.41	
88862	—— **D. A. ..**	PO ..	14.11.40	
67874	—— E. ..	APO (TA) (VR)	19.3.41	
69331	—— F. A. G. ..	APO (Tr) (VR)	23. 5.41	
76247	—— **G. M. C...**	FO (ASD)	4. 9.40	
64486	—— H. ..	APO (Tr) (VR)	5. 4.41	
19182	—— **I. G. E. ..**	FL ..	1. 9.39	
10080	—— **J. H. ..**	Wg. Cr. (E)	1.12.40	
67240	—— L. T. ..	PO (ASD)	3. 6.41	
45550	—— P. A. ..	PO ..	2. 4.41	
87406	—— **P. J. ..**	PO ..	9.11.40	
63772	—— R. W. ..	PO (ASD)	2. 6.41	
100017	—— S. E. ..	FO (N) ..	24. 6.41	
87431	—— S. H. ..	PO ..	2.11.40	
72641	—— **W. C. P...**	FO (ASD)	25. 8.39	
23133	Dales, J. F. ..	SL (M) ..	1. 6.41	
330406	—— D. ..	WO ..	1.11.40	
60695	Daley, E. G. ..	PO (E) ..	18. 4.41	
65303	—— G. C. ..	APO (Tr) (VR)	26. 4.41	
85135	—— J. ..	PO (ASD)	2. 9.40	
80885	Dalgety, J. A. F.	FO (ASD)	14. 6.41	
	Dagleish, J. W. O.	**Wg. Cr (Ret)**	**1. 4.18**	
44133	—— **S. D. J. ..**	PO ..	2. 5.40	
87044	—— W. I. ..	PO ..	19.10.40	
	Dalison, C. B...	GC ..	1. 7.38	
3145	Dall, C. E. ..	FO (ASD)	17. 9.39	
84008	Dallas, C. W. M.	PO ..	18. 8.40	
31429	——**W. M. ..**	FO (E) ..	14.10.40	
2291	Dallen, M. M.	WAAF (ASO)	14. 7.41	
42809	Dallin W. C. ..	FO ..	20. 4.41	
87178	Dallison, K. J...	FO (ASD)	18.10.40	
37908	**Dally, E. H. ..**	FL ..	3. 9.40	
61648	Dallow, F. ..	APO (Tr) (VR)	1. 2.41	
67828	—— W. H. ..	APO (Tr) (VR)	18. 2.41	
75647	Dalrymple, B. W.	FO (ASD)	1. 6.40	
28218	—— **L. E. ..**	FL ..	3. 9.39	
75525	—— M. P. ..	FO (ASD)	19. 9.40	
74651	**Dalrymple-White, H. A.**	FO ..	11.10.40	
77206	D'Alton, D. J.	FO ..	14. 1.41	
89972	—— M. J. ..	PO (ASD)	14. 1.41	
46032	Dalton, F. ..	FO (T) (e)	3. 6.41	
23367	—— **J. E. ..**	FL (M) ..	26. 8.39	
	—— *Miss* J. E.	PMNS (SN)	5. 2.41	
84882	—— P. A. ..	PO (G)	23.10.40	
86787	—— R. T. A. ..	PO (ASD)	30. 7.40	
80723	—— S. W. ..	PO (E)	24. 7.40	
61102	—— **W .. ..**	**FO (E) (Ret)**	**8. 1.37**	
68038	—— W. M. ..	APO (Tr) (VR)	25. 4.41	
340291	—— W. R. ..	WO ..	18. 9.39	

Personal No.	Name.	Rank.	Seniority.	Col. No.
19078	Dalton-Morris, L.	Wg. Cr. (T) (S)	1. 3.40	
1335	Dalton White, V.	WAAF (ASO)	2.11.40	
	Daly, A. P. V.	GC ..	1. 7.37	
17105	—— A. W. ..	FO (ASD)	25.11.39	
25070	—— B. B. St. G.	SL ..	1. 9.40	
60241	—— D. C. ..	FO (ASD)	30. 4.41	
	—— G. D. ..	GC (T) (e)	1. 9.40	
81978	—— H. ..	FO (ASD)	27. 6.41	
513095	—— H. P. ..	WO ..	1. 2.41	
73146	—— J... ..	FO (ASD)	9. 9.39	
75479	—— L. ..	FL (ASD)	1. 9.39	
	Dalyell-Stead, J.	FL ..	1. 7.36	
100247	Dalzell, T. H.	APO (Tr) (VR)	19. 3.41	
	—— W. A. K...	GC ..	1. 6.40	
61086	Dalziel, A. ..	PO (T) (S)	7. 2.41	
65304	—— Alexander	APO (Tr) (VR)	26. 4.41	
663	—— A. D. ..	WAAF .. (ASO)	3. 6.40	
	Dalziell, J. ..	WO (AAF)	—	
61197	Damadian, M.	PO (A) ..	19. 4.41	
340899	Dames, A. ..	WO ..	15. 5.40	
100550	—— G. L. ..	PO ..	23. 4.41	
	Dampier, E. P.	FO (Ret)	1.10.19	
70158	Danby, J. S. ..	FL ..	3. 9.40	
82247	—— S... ..	FL (ASD)	6. 4.41	
86145	—— T. G. ..	PO (ASD)	4.10.40	
90601	Dance, *Rev.* F.	Ch (SL) ..	24. 8.39	
85209	—— G. E. ..	PO (ASD)	3.10.40	
1416	—— P. J. S. B.	WAAF (ASO)	23.11.40	
79617	Dancy, E. ..	FO (ASD)	22. 5.41	
	Dand, J. H. ..	GC	1. 3.41	
45140	Dandy, L. ..	PO (ASD)	28.10.40	
80539	Dane, H. ..	PO ..	3. 6.40	
46206	Danes, R. E. W.	PO ..	31. 5.41	
343340	Danger, J. F. ..	WO ..	1. 2.41	
63685	Dangerfield, A. T.	APO (Tr) (VR)	8. 4.41	
66635	—— C. C. ..	PO (ASD)	17. 5.41	
83936	—— E. T. ..	FO (ASD)	24. 5.41	19*a*
100505	—— J. B. ..	PO (ASD)	27. 8.41	
102144	Daniel, B. P. ..	PO ..	26. 7.41	
74465	—— C. C. A.	FO (ASD)	26. 9.40	
61310	—— E. G. ..	PO ..	16. 2.41	
64984	—— F. C. ..	PO (ASD)	24. 3.41	
84130	—— G. E. ..	PO (ASD)	12. 8.40	
14132	—— H. McW.	SL (M) ..	9.10.26	
86308	—— *Rev.* I. T...	Ch (SL) ..	11.10.40	
88275	—— L. A. ..	PO (T) (e)	15.11.40	
78164	—— W. J. ..	FO (ASD)	17. 3.41	
75527	Daniell, H. A...	FL (ASD)	19. 3.41	
75727	—— J. A. ..	FO (ASD)	31.10.40	
8784	—— K. V. ..	PO ..	15. 6.41	
83531	—— P. L. G...	PO (E) ..	27. 9.40	
43701	—— R. D. ..	FO ..	8. 6.41	
35022	Daniels, A. W...	SL (T) (S)	1. 9.40	
4962	—— E. ..	APO (T)(S)	25. 4.41	
70159	Daniels, E. C...	FO (ASD) (RAFO)	14. 9.33	
351808	—— F. ..	WO ..	11.11.39	
83786	—— G. P. ..	FO (ASD)	20. 2.41	
100402	—— H. B. ..	APO (Tr) (VR)	22. 5.41	
68738	—— H. J. ..	PO (O) ..	20. 4.41	
	—— *Miss* H. S.	PMNS (SN)	10. 3.31	
79878	—— J. N. ..	FO (E)	24. 7.41	
75579	—— J. O'C ..	FL (D) ..	21.10.40	
63080	—— N. B. ..	PO (O) ..	9. 3.41	
66537	—— P. E. ..	PO ..	6. 5.41	
81676	—— S. P. ..	PO ..	11. 7.40	
	—— W. A. ..	—	—	25*c*
	—— W. B., *Lt.-Cdr.*	EO ..	—	
62702	Danielsen, C. H.	PO ..	27. 3.41	
73147	Danielson, G. L.	FO (T) (S) EO ..	23. 3.41 —	
63186	Danino, C. M.	PO (ASD)	4. 4.41	
05254	Dann, C. L. ..	Wg. Cr... (T)(a)	1. 3.41	
69961	—— E. ..	APO (E)	20. 6.41	
66690	—— S. J. ..	APO (Tr) (VR)	1. 2.41	
80960	Dansey, F. G...	FO (ASD)	22. 6.41	
43892	Danton, G. B...	FO (ASD)	7. 3.40	
90717	—— W. F. ..	FO (B) ..	3. 9.40	
76261	Danvers, C. C.	FO (ASD)	12.10.40	
68426	Darbey, A. ..	APO (Tr) (VR)	20. 3.41	
37161	Darbishire, C. F.	SL ..	1. 3.41	
16220	—— R. S. ..	Wg. Cr. ..	1.12.40	
101008	Darby, A. W.	PO ..	21. 5.41	
75005	—— H. E. ..	PO (ASD) (VR)	10.10.39	
69696	—— H. F. ..	APO (Tr (VR)	17. 3.41	
65352	—— K. E. ..	APO (Tr) (VR)	28. 4.41	
87086	—— L. H. ..	FO (B) ..	18. 2.41	
1503	—— P. F. M.	WAAF (ASO)	28.12.40	
66315	—— R. B. ..	APO (Tr) (VR)	—	
1720	—— R. E. C.	WAAF (ASO)	22. 3.41	
79777	—— S. F. ..	FO (T) (a)	28. 4.41	25*f*
24249	Darbyshire, R. S.	Wg. Cr.	1. 9.40	
86841	—— W. ..	PO (T) (S)	11.10.40	
78432	D'Arcy, E. A. P.	Ch (SL) ..	7. 3.40	
82029	—— N. F. W. H.	FO (ASD)	9. 7.41	
79705	D'Arcy Hildyard, R. V. S.	PO (ASD)	1. 6.40	
795	Dare, D. P. L.	WAAF (ASO)	6. 7.40	
60303	—— H. W. J...	PO ..	29.11.40	
75468	Darell E. M. D.	SL (A) ..	1. 6.40	
13034	Dark, A. E. ..	FL (Ret)	1. 1.24	
26051	—— A. E. ..	Wg. Cr.	1.12.40	12*b*
85457	—— L. J. H. ..	PO (E) ..	25.11.40	

Personal No.	Name.	Rank.	Seniority.	Col. No.
31103	Darke, C. ..	SL (E) ..	1. 6.40	
79592	—— F. L. ..	FO (B) ..	25. 4.41	
90850	—— M. F. ..	FL (B) ..	1. 6.41	
82694	—— P. J. ..	FO ..	27. 7.41	
44894	Darker, R. ..	FO (T) (e)	29.10.40	
30121	Darley, A. T. ..	FO ..	5. 1.37	
	—— C. C. ..	AC (Ret)	1. 7.38	
79846	—— F. C. ..	FO (E) ..	1. 6.41	25
32191	Darley, H. S. ..	Wg. Cr. ..	1. 6.41	
88542	—— J. H. ..	PO (T) (a)	29.11.40	
1816	—— W. A. B.	WAAF (ASO)	12. 4.41	
42303	Darling, A. ..	FO ..	20. 2.41	
42325	—— A. T. ..	FO ..	20. 5.41	
40368	—— D. F. W...	FL ..	25. 5.41	
65979	—— E. V. ..	PO ..	15. 1.41	
31266	—— G. M. ..	FL (E) ..	1. 6.41	
335376	—— J. T. ..	WO ..	1. 4.41	
89272	—— R. G. S. ..	PO (A) ..	15. 2.41	
33236	—— V. C. ..	SL ..	1. 3.41	
81494	Darlington, A.V.	FO (ASD)	1. 3.41	
66782	—— E. B. ..	APO (Tr) (VR)	10. 3.41	
366262	—— E.G. ..	WO ..	1. 3.40	
80823	—— F. W. H.	FO ..	13. 6.41	
84341	Darlow, A. ..	PO (B) ..	12. 8.40	
1060	—— B. U. ..	WAAF (ASO)	24. 8.40	
73948	—— G. A. ..	FO (Met)	15. 1.41	
44892	Darnell, A. W.	FO (T) (a)	1. 1.41	
31214	—— E. A. ..	FL (E) ..	1. 3.41	
86569	Darrah, R. E...	PO (A) ..	21.11.40	
43500	Darrant, J. S. ..	FO (T) (e)	14. 3.40	
102424	—— H. D. A. ..	APO (Tr) (VR)	9. 6.41	
42397	—— K. C. D.	FO ..	24. 2.41	
	Darvall, L. ..	GC ..	1.12.40	
61100	Darvill, G. W. F.	PO (ASD)	14. 2.41	
82761	Darville, J. H.	FO (B) ..	17. 7.41	
33237	Darwen, J. ..	SL ..	1. 9.40	
42202	—— L. R. ..	FO ..	16.12.40	
65163	Darwent A. S...	APO (Tr) (VR)	28. 2.41	
02110	Darwin, C. J. W.	SL ..	1. 7.24	
42050	—— C. W. W.	FO ..	18.11.40	
90065	—— G. W. L...	FL (ASD)	3. 9.39	
90988	Darwood, E. H.	FL (B) ..	1. 9.40	
26156	Dashper, R. B.	Wg. Cr.	1.12.40	
	Dashwood, *Sir* J. L.	FL (B) ..	29. 8.39	
79109	Daston, H. N. M.	FO (ASD)	14. 5.41	
	Date, *Miss* E.W.	PMNS(SN)	29. 8.40	
68910	—— J. P. ..	PO (ASD)	7. 6.41	
26220	Daubney, F. C.	Wg. Cr. (T) (S)	1. 3.41	
43501	Daulman, W.W.	FO (T) (e)	14. 3.40	
43785	Daunt, W. A...	FO (T) (e)	9. 5.40	
87952	Davenport, A. K.	PO (ASD)	18.11.40	
89666	—— E. C. ..	PO (ASD)	27.12.40	
79287	Davenport, H.	FO (ASD)	20. 4.41	
25099	—— J. R. ..	SL ..	1. 3.41	
60284	—— K. W. F...	PO ..	3.11.40	
82655	—— M. O. ..	FO ..	2. 6.41	
50488	—— M. S. ..	WO ..	1. 4.41	
72642	—— S... ..	SL (ASD)	20. 2.41	
101976	—— T. H. ..	APO (Tr) (VR)	11. 6.41	
60639	Davey, A. C. ..	PO (ASD)	31. 1.41	
158686	—— A. E. ..	FO ..	18. 9.39	24*a*
101536	—— A. J. ..	PO ..	3. 7.41	
76273	—— E. C. ..	FO (E) ..	18. 9.40	
44958	—— F. J. ..	D)	1. 3.41	
69493	—— G. F. ..	PO ..	26. 6.41	
66300	—— H. ..	APO (Tr) (VR)	21. 3.41	
79006	—— H. B. ..	FL ..	1. 3.40	
358239	—— J. A. ..	WO ..	1. 5.41	
45561	—— J. L. ..	FO (T) (a)	1. 6.41	
35101	—— L. ..	SL (T) (e)	1. 6.41	
100707	—— P. C. ..	PO (ASD)	14. 7. 41	
61617	—— P. N. ..	PO (ASD)	28. 3.41	
44856	—— R. C. ..	FO (ASD)	1. 2.41	
69906	—— R. J. ..	APO (Tr) (VR)	20. 5.41	
69573	—— S. C. ..	PO (ASD)	20. 8.41	
350626	—— W. H. ..	WO ..	1. 7.41	
1874	David, A. ..	WAAF (ASO)	26. 4.41	
22026	—— A. M. N. ..	Wg. Cr. (T) (a)	1. 6.40	
74466	—— A. N. ..	FO (ASD)	26. 9.40	
2363	—— B. ..	WAAF (ASO)	28. 7.41	
81058	—— D. L. ..	FO (B) ..	25. 4.41	
16005	—— E. H. M.	GC ..	1. 9.41	
73703	—— E. I. ..	FO (T) (e)	31. 8.39	25*a*
63885	—— E. J. ..	PO (ASD)	11. 4.41	
75375	—— F. H. S. ..	FL (ASD)	1. 9.39	
86200	—— H. F. ..	PO (ASD)	8.10.40	
74772	—— H. G. ..	FO (T) (S)	6. 7.41	
80588	—— J. I. I. ..	FO (T) (e)	31. 5.41	
88683	—— M. J. ..	PO ..	19.11.40	
24069	—— R. ..	FL ..	4. 7.40	
66625	—— V. P. ..	PO (ASD)	2. 5.41	
40805	—— W. D. ..	FO ..	3. 9.40	
81950	David-Parkes, S.	FO (B) ..	24. 6.41	
65706	Davidge, E. J.	APO (Tr) (VR)	1. 2.41	
2387	—— H. J. ..	WAAF (ASO)	19. 7.41	
36228	—— J. ..	FO ..	27. 9.40	
85964	Davids, M. A...	PO (B) ..	16. 9.40	
11071	Davidson, A. ..	SL (E) ..	24.10.39	
2339	—— A. B. ..	WAAF (ASO)	14. 7.41	
61280	—— A. G. ..	PO ..	16. 2.41	
35051	—— Alexander, M.	SL (T) (a)	1. 6.41	
	—— A. P. ..	GC ..	1. 9.40	
69100	—— A. R. ..	APO (Tr) (VR)	28. 3.41	

Personal No.	Name.	Rank.	Seniority.	Col. No.
42699	Davidson, B. A.	FO ..	29. 4.41	
636	—— E. ..	WAAF (ASO)	18. 5.40	
79179	—— E. B. ..	FO (O) ..	5. 5.41	
	—— E. H. ..	GC (CC)	1. 6.40	
64996	—— E. M. O.	PO (ASD)	25. 4.41	
31497	—— F. D. ..	FO (E) ..	29. 2.40	
44034	—— G. ..	FO (ASD)	25. 4.41	
76348	—— G. W. P.	FL (ASD)	10. 2.41	
76938	—— H. H. ..	FO (ASD)	14. 9.40	
61945	—— H. J. ..	PO ..	5. 3.41	
506257	—— J... ..	WO ..	1. 5.40	
42700	—— J. C. ..	FO ..	29. 4.41	
69815	—— J. H. ..	APO (Tr) (VR)	1. 5.41	
89905	—— J. K. ..	PO (ASD)	10. 1.41	
67723	—— J. M. ..	APO (T) (a)	30. 5.41	
81393	—— J. S. ..	PO (G)	28. 8.40	
77409	—— M. G. ..	FO (ASD)	29. 1.41	
1930	—— M. I. ..	WAAF (ASO)	31. 5.41	
65981	—— M. S. ..	PO ..	2. 4.41	
	—— P. V. ..	FL (CC) ..	26. 3.39	
100932	—— R. G. G.	APO (Tr) (VR)	4. 6.41	
75253	—— R. H. W...	FL (ASD)	10.10.39	
39968	—— R. T. P...	FL ..	24. 2.41	
70162	—— S.	PO ..	23. 1.41	
66902	—— S. ..	APO (Tr) (VR)	31. 3.41	
77146	—— T. ..	FO (ASD)	13. 8.40	
24084	—— T. J. ..	FL ..	3. 9.39	
102779	—— V... ..	APO (ASD)	17. 6.41	
68067	—— W. ..	APO (E)	23. 5.41	
	—— W. J. ..	—	—	19*a*
21366	—— W. R. ..	FO (A) ..	7. 9.40	
	Davie, A. ..	—	—	25*d*
61812	—— A. ..	APO (Tr) (VR)	9. 3.41	
100928	—— A. M. ..	APO (Tr) (VR)	3. 6. 41	
43216	—— F. A. ..	FO (T) (a)	15. 2.40	
83340	—— J. P. ..	PO (ASD)	2. 8.40	
90373	—— N. S. F. ..	FL ..	3. 9.40	
72481	—— W. D. B. S.	FL ..	20. 4.41	
68281	Davies, A. C. ..	PO (ASD)	13. 8.41	
	—— A. D. ..	GC ..	1. 9.41	
35091	—— A. E. ..	SL (T) (e)	1. 6.41	
65892	—— A. Edward	APO (Tr) (VR)	1. 5.41	
40806	—— A. G. ..	FO ..	3. 9.40	
344661	—— A. G. ..	WO ..	1. 7.40	
88131	—— A. Granville	PO (ASD)	25.11.40	
995	—— B. ..	WAAF (ASO)	10. 8.40	
63931	—— B. E. G...	PO (ASD)	18. 4.41	
590211	—— B. J. ..	WO ..	15. 3.41	
64029	—— B. K. ..	APO (Tr) (VR)	1. 2.41	
61708	—— C. ..	APO (Tr) (VR)	21. 2.41	
61531	Davies, C. C. ..	PO (ASD)	3. 2.41	
102204	—— C. C. H...	APO (ASD)	24. 6.41	
67759	—— C. E. ..	PO (ASD)	30. 5.41	
68878	—— C. E. ..	PO (ASD)	13. 6.41	
83166	—— C. E. P. ..	PO (ASD)	6. 8.40	
618	—— C. F. ..	WAAF (ASO)	11. 5.40	
	—— C. F. P. ..	FO (ASD)	31. 8.39	
27038	—— C. G. ..	SL ..	1. 6.41	
65353	—— C. G. ..	APO (Tr) (VR)	28. 4.41	
28147	—— C. R. ..	SL ..	1. 6.41	
44424	—— C. T. ..	FO (T) (e)	14. 3.40	
43506	—— C. W. A.	FO (ASD)	7. 3.40	
37063	—— D. ..	SL ..	1. 9.40	
508214	—— D. ..	WO ..	1. 3.40	
77335	—— D. A. ..	FL (Met)	28. 9.40	
75319	—— Douglas, A.	FL (ASD)	28. 9.40	11
72759	—— D. A. ..	FL (M) ..	16. 5.40	
80679	—— D. B. ..	FO (ASD)	17. 6.41	
75429	—— D. C. ..	FL (ASD)	1. 9.39	
78644	—— D. C. ..	FO (T) (S)	23. 4.41	
31139	—— D. D. M...	FL (E) ..	4. 9.40	
72987	—— D. E. ..	FO ..	4. 9.40	
63709	—— D. E. ..	APO (Tr) (VR)	9. 4.41	
42337	—— D. F. ..	FO ..	6. 1.41	
100316	—— D. F. ..	APO (Tr) (VR)	1. 5.41	
45133	—— D. P. ..	FO (T) (e)	1. 3.41	
80533	—— *Rev.* D.P.G.	Ch. (SL)	4. 6.40	
75690	—— D. S. ..	FO (G) ..	17.12.40	
75006	—— D. T. ..	PO (ASD)	26.11.39	
351603	—— D. T. ..	WO ..	1. 5.40	
73148	—— D. T. M...	FO (ASD)	11. 9.39	
38098	—— *Rev.* E. ..	Ch (SL) ..	1. 9.39	
299	—— E. ..	WAAF (SO)	1. 5.41	
87804	—— Emlyn ..	PO (ASD)	26.10.40	
101537	—— Evan A...	PO ..	3. .41	
80613	—— E. A. ..	FO (T) (e)	7. 6.41	
84835	—— E. B. ..	FO (M) ..	3. 9.40	
33024	—— E. B. C. ..	Wg. Cr.	1. 3.41	
73149	—— E. C. ..	FO (ASD)	9. 9.39	
65783	—— E. Charles	APO (Tr) (VR)	31. 3.41	
	—— E. D. H...	GC ..	1. 3.41	
31190	—— E. G. ..	FL (E) ..	1.12.40	
65159	—— E. H. ..	APO (Tr) (VR)	24. 2.41	
69399	—— E. J. ..	APO (Tr) (VR)	23. 4.41	
330345	—— E. J. H.	WO ..	1. 4.41	
62736	—— E. K. ..	PO (ASD)	21. 3.41	
42701	—— E. L. ..	FO ..	20. 4.40	
89718	—— E. M. ..	PO (ASD)	31.12.40	
994	—— E. P. ..	WAAF (ASO)	10. 8.40	
90505	—— E. St H.	FL (B) ..	29. 8.39	
31267	—— E. V. ..	FL (R) ..	1. 6.41	
60040	—— E. W. ..	FO (D) ..	27.12.40	

Personal No.	Name.	Rank.	Seniority.	Col. No.
60640	Davies, Eric W.	PO (ASD)	31. 1.41	
75596	—— F. ..	FO (Met)	31.10.40	
86146	—— Frank ..	PO (ASD)	4.10.40	
89667	—— Frank ..	PO (ASD)	7.12.40	
352659	—— F. C. ..	WO ..	1. 5.41	
	—— *Rev.* F. F.	Ch (SL) ..	11.12.39	
69332	—— F. G. ..	APO (Tr) (VR)	23. 5.41	
72184	**—— F. H. ..**	FO (ASD)	**3.11.39**	
	—— F. L. D. ..	FO (ASD) / EO ..	23. 9.39 / —	
84874	—— Frank S...	FO ..	15. 5.41	
79579	**—— F. S. ..**	**APO (G)**	**1. 5.40**	
84225	—— F. W. ..	PO (ASD)	26. 8.40	
72813	—— F. W. C. ..	FO (T) (e)	3. 9.39	
85602	—— F. W. T...	FO (M) ..	17. 9.40	
44072	**—— G. ..**	**PO (O) ..**	**11. 6.40**	
38006	**—— *Rev.* G. A.**	**Ch. (GC) (Ret)**	**28. 6.35**	
590037	—— George A.	WO ..	1. 1.41	
81394	—— G. E. ..	PO (ASD)	28. 7.40	
69239	—— G. Ernest	APO (Tr) (VR)	—	
69255	—— G. F. ..	APO (Tr) (VR)	5. 5.41	
87415	—— G. G. ..	PO ..	19.10.40	
100224	—— G. Glynne	APO (Tr) (VR)	1. 2.41	
41989	—— G. G. A.	FO ..	6.11.40	
03209	**—— G. J. ..**	**FO (Ret)** / FL (ASD)	**1. 8.19** / 1. 9.39	
	—— *Miss* G. M.	PMNS (SN)	16.10.40	
	—— *Miss* Glenys M.	PMNS (SN)	9. 1.41	
39226	—— G. V. W.	FL ..	3. 9.40	
89719	—— H. ..	PO (ASD)	31.12.40	
62492	—— H. A. ..	APO (Tr) (VR)	1. 2.41	
64544	—— H. B. ..	APO (Tr) (VR)	16. 4.41	
88120	—— H. E. ..	PO (ASD)	18.11.40	
65784	—— H. Eynon	APO (Tr) (VR)	31. 3.41	
60431	—— H. G. ..	APO (E)	9. 5.41	
76938	**—— H. H. ..**	**PO (ASD)**	**14. 9.39**	
72121	**—— H. J. ..**	**FL (M) ..**	**23. 8.39**	
62815	—— H. J. ..	APO (Tr) (VR)	1. 2.41	
62888	—— H. J. ..	APO (Tr) (VR)	25. 3.41	
17243	—— H. N. ..	PO (ASD)	15. 4.41	
45532	—— H. L. .	PO (T) (a)	29.11.40	
100499	—— *Rev.* H. O.	Ch. (SL)	21. 6.41	
91091	**—— H. P. ..**	**FO (B) ..**	**3. 9.40**	
100317	—— H. P. ..	APO (Tr) (VR)	1. 5.41	
73151	**—— Herbert R.**	FO (ASD) / EO ..	**8. 9.39** / —	105
	—— H. S. ..	PO (ASD)	**1. 9.39**	
69091	—— H. T. ..	APO (Tr) (VR)	27. 3.41	
67889	—— H. W. ..	APO (Tr) (VR)	24. 3.41	
82888	**—— H. W. C. ..**	PO (ASD)	**1. 8.40**	
73152	**—— I. ..**	FO (ASD) / EO ..	**1. 9.39** / —	

Personal No.	Name.	Rank.	Seniority.	Col. No.
63418	Davies, Idwal J.	PO ..	3. 4.41	
88824	—— I. J. ..	SL (M) ..	6.12.40	
79007	—— I. M. ..	FL (ASD)	1. 3.40	
73153	—— I. R. ..	FO (ASD)	7. 9.39	
100374	—— J. ..	APO (Tr) (VR)	16. 5.41	
83721	**—— J. D. ..**	**FO ..**	**10. 8.40**	
31215	—— J. D. E. ..	FL (E) ..	1. 3.41	
44018	—— J. E. ..	FO (T) (a)	7. 4.41	
44372	**—— J. G. ..**	**FO (T) (e)**	**14. 3.40**	25
61738	—— J. G. ..	APO (Tr) (SN)	4. 3.41	
68016	—— J. G. G. ..	APO (Tr) (VR)	21. 4.41	
77298	—— J. H. ..	FO (T) (e)	17. 1.41	
78007	—— J. H. L. B.	FO (ASD)	3.12.40	
81377	—— J. H. M...	FO (O) ..	30. 6.41	
66174	—— J. I. ..	APO (Tr) (VR)	4. 2.41	
45594	—— J. J. ..	PO ..	19. 4 41	
61496	—— J. N. ..	PO ..	16. 2.41	
60107	—— J. R. ..	PO ..	10. 1.41	
68487	—— J. Rhagfyr	APO (Tr) (VR)	31.3.41	
75980	**—— J. S. ..**	**FO (M) ..**	**15.11.40**	
77581	**—— J. W. ..**	**FO (T) (S)**	**16.11.40**	18*a*
65599	—— J. Walter	APO (T) (a)	2. 5.41	
86842	**—— John W.**	PO (ASD)	11.10.40	
37796	**—— J. W. E...**	**FO ..**	**9.11.38**	
41156	—— K. ..	FO ..	3. 9.40	
44522	—— K. G. C...	PO ..	7. 9.40	
87365	—— K. L. ..	PO ..	19.10.40	
83532	—— L. A. ..	PO (E) ..	27. 9.40	
64760	—— L. G. ..	PO (E) ..	4. 7.41	
78682	**—— L. J. ..**	**FO (G) ..**	**16. 5.41**	
61943	—— Leonard, S.	PO ..	7. 3.41	
73945	—— L. S. ..	FO (T) (e)	3. 5.41	
40516	**—— L. W. ..**	**FL ..**	**29. 6.41**	
	—— L. W. ..	—	—	24
23415	—— L. W. ..	FL (M) ..	4. 9.39	
	—— *Miss* Mary	PMNS (S)	20. 6.41	
64944	—— M. I. ..	PO ..	27. 4.41	
102510	—— N. ..	APO (Tr) (VR)	16. 6.41	
85363	—— N. B. C. L.	PO (ASD)	20. 8.40	
	—— N. E. ..	—	—	200
66077	—— N. K. ..	PO (ASD)	9. 5.41	
64761	—— N. O. ..	APO (E)	20. 4.41	
	—— O. A. ..	**WAAF (ASO)**	**31. 3.39**	
44121	—— O. P. ..	PO ..	10. 7.40	
995	**—— O. P. ..**	**WAAF (ASO)**	**10. 8.40**	
2049	P. ..	WAAF (ASO)	31. 5.41	
79323	—— P. A. ..	FO (E) ..	29. 2.40	
73154	—— P. B. ..	FL (ASD)	9. 1.40	
85937	—— P. B. G. ..	FO ..	12. 3.41	
90832	**—— P. E. ..**	**FO (A)**	**3. 9.40**	
74861	**—— P. F. ..**	FL (ASD)	**1. 9.39**	

Personal No.	Name.	Rank.	Seniority.	Col. No.
40088	Davies, P. F. McD.	FL ..	12. 4.41	
78828	—— P. M. ..	FL (M) ..	23. 4.41	
102482	—— P. O. ..	APO (Tr)	—	
78928	—— P. S. ..	FO (ASD)	1. 5.41	
43817	—— P. W. ..	PO (A) ..	6. 6.40	
366255	—— Percy W.	WO ..	1.11.40	
27222	—— R. A. ..	PO (ASD)	1. 9.39	
76523	—— R. A. ..	FL (ASD)	11.12.40	
61841	—— Reginald A.	APO (A)	7. 3.41	
40995	—— R. B. ..	FO ..	3. 9.40	
67923	—— R. E. ..	APO (Tr) (VR)	28. 3.41	
67648	—— R. E. ..	PO ..	18. 5.41	
1350	—— R. F. E.	WAAF (ASO)	—	
68261	—— R. G. ..	PO (ASD)	7. 6.41	
80614	—— R. H. ..	FO (T) (e)	7. 6.40	
78574	—— R. H. R.	FO (ASD)	21. 3.41	
67401	—— R. I. ..	APO (Tr) (VR)	27. 3.41	
80724	—— R. L. ..	PO (E)	24. 7.40	
86570	—— Ronald L.	PO (A) ..	21.11.40	
63457	—— R. L. R.	PO ..	8. 4.41	
78959	—— R. S. ..	FO (ASD)	14. 3.41	
102175	—— Roger, S.	PO (ASD)	17. 3.41	
63886	—— R. W. ..	PO (ASD)	11. 4.41	
83111	—— S... ..	FO (ASD)	26. 7.41	
590356	—— Stanley ..	WO ..	1. 7.41	
	—— S. G. ..	—	—	6
86808	—— S. J. ..	PO (T) (e)	23. 9.40	
45085	—— S. James	PO (ASD)	28.10.40	
590255	—— S. T. ..	WO ..	1. 5.41	
67465	—— T. ..	APO (Tr) (VR)	11. 4.41	
100277	—— T. ..	APO (Tr) (VR)	11. 4.41	
86843	—— T. B. ..	PO (ASD)	11.10.40	
41114	—— T. C. ..	FL (E) ..	1. 9.41	
68597	—— T. E. ..	APO (Tr) (VR)	24. 4.41	
73949	—— T. F. ..	FO (Met)	27.11.40	
91215	—— T. G. ..	FL (M) ..	24. 8.39	
69693	—— T. G. ..	APO (Tr) (VR)	14. 3.41	
90654	—— T. J. ..	FO (B) ..	6.12.39	
61618	—— T. K. ..	PO (ASD)	28. 3.41	
64811	—— T. P. ..	PO (A) ..	21. 6.41	
72580	—— T. S. ..	FL (M)	14. 3.40	
77115	—— T. Thatham	FO (ASD)	2. 3.41	
347474	—— T. T. ..	WO ..	23.12.37	
74467	—— W. ..	FO (ASD)	10. 9.40	
294215	—— W. ..	WO ..	1. 3.40	
87861	—— W. B. ..	PO (ASD)	8.11.40	
60680	—— W. C. ..	PO (ASD)	10. 2.41	
81970	—— W. E. ..	FO (ASD).	20. 6.41	
63710	—— W. E. ..	APO (Tr) (VR)	9. 4.41	
62176	—— W. H. ..	APO (Tr) (VR)	12. 3.41	
64132	—— W. J. ..	APO (Tr) (VR)	22. 3.41	
67495	Davies, W. H. R.	APO (Tr) (VR)	23. 4.41	
72814	—— W. L. H.	FO (ASD)	31. 8.39	
69973	—— W. O. ..	FO (M) ..	13. 6.41	
74649	—— *Rev.* W. R.	Ch (SL)..	20. 9.39	
	—— W. R. ..	—	—	25c
42204	—— W. T. ..	FO ..	18.11.40	
64157	—— W. T. ..	APO (Tr) (VR)	9. 4.41	
67980	—— W. T. E.	APO (Tr) (VR)	10. 4.41	
68596	Davies-Jenkins, J. N.	APO (Tr) (VR)	24. 4.41	
66116	Davis, A. A. L.	PO (ASD)	10. 5.41	
86147	—— A. C. ..	PO (T) (e)	4.10.40	
88997	—— A. C. L. ..	PO (ASD)	14.12.40	
73155	—— A. E. ..	FL (ASD)	22. 3.41	
65625	—— A. H. G.	PO (ASD)	2. 5.41	
42977	—— A. L. ..	FO ..	7. 3.41	
83341	—— Arthur L.	PO (ASD)	2. 8.40	
43544	—— A. N. ..	FO ..	13. 5.41	
69473	—— B. L. ..	PO ..	19. 6.41	
77151	—— B. M. J.	FO (T) (s)	9.10.40	
85147	—— B. O. ..	PO (ASD)	9. 9.40	
81050	—— C. C. H. ..	FO ..	2. 5.41	
61433	—— C. D. E.	PO (E)	16. 5.41	
87492	—— C. J. D. ..	PO (ASD)	20. 9.40	
72815	—— C. M. ..	FL (ASD)	5. 4.40	
81380	—— C. S. ..	FO ..	25. 5.41	
10082	—— C. T. ..	SL (E) ..	1. 8.35	
82842	—— D. ..	FO (ASD)	27. 7.41	
43146	—— D. H. ..	FO ..	1. 4.41	
	—— E. A. ..	—	—	6, 21a
101016	—— E. B. ..	PO ..	10. 6.41	
66253	—— E. B. ..	APO (Tr) (VR)	10. 3.41	
102297	—— E. C. F. ..	PO ..	23. 7.41	
	—— E. D. ..	AC (T) (a)	1. 6.41	
85925	—— E. G. ..	PO ..	7.10.40	
78225	—— E. I. ..	FL (M) ..	19. 3.41	
	—— E. J. ..	GC (B) ..	1. 9.40	
247410	—— E. W. ..	WO ..	1. 2.39	
166123	—— F. ..	WO ..	1. 8.40	
78289	—— F. C. ..	FO (B) ..	15. 2.41	
78878	—— F. Clement	FO (B) ..	1. 2.41	
89906	—— F. D. ..	PO (ASD)	10 .1.41	
76545	—— F. F. *Rev.*	Ch. ..	11.12.39	
	—— F. H. ..	FO (Ret)	1.10.19	
81395	—— F. M. ..	PO (G)	28. 7.40	
78721	—— F. P. ..	FO ..	1. 4.41	
31388	—— G. ..	FL (E) ..	1. 9.41	
78026	—— G. ..	FO (ASD)	14. 3.41	
78433	—— G. H. D...	Ch (SL) ..	2. 4.40	
75635	—— G. P. M.	FO (ASD)	17. 3.40	11
74468	—— G. W. ..	FO (T) ..	15. 7.40	
73552	—— H. C. ..	FL (D)	18. 7.40	
44840	—— H. F. ..	PO (T) (e)	25.10.40	
83484	—— Harry G. E.	PO (ASD)	27. 8.40	

Personal No.	Name.	Rank.	Seniority.	Col. No.
64461	Davis, H. J. ..	APO (Tr) (VR)	17. 3.41	
75769	—— H. M. D.	FO (E) ..	10. 5.40	
101538	—— H. P. ..	PO ..	3. 7.41	
73529	—— H. S. ..	FO (ASD)	7. 9.39	
738	—— I. ..	WAAF (ASO)	22. 6.40	
44318	—— J. ..	FO (T) (e)	9. 5.40	
79829	—— J. C. P. M.	FO (ASD)	24. 1.41	12
45344	—— J. D. ..	PO ..	15. 2.41	
78867	—— J. F. ..	FO ..	27. 7.41	
05256	—— J. G. ..	Wg. Cr.	1. 6.41	
72313	—— J. G. ..	FL (E) ..	1. 3.41	
355934	—— J. L. ..	WO ..	1. 6.41	
63500	—— J. O. ..	PO (ASD)	5. 4.41	14
39184	—— J. W. B...	FL ..	3. 9.40	
40369	—— K. G. ..	FL ..	25. 5.41	
61042	—— M. McF.	PO (O) ..	19. 1.41	
345573	—— M. O. ..	WO ..	18. 9.39	
79313	—— N. B. ..	FO (ASD)	14. 5.41	
45765	—— N. G. N. ..	FO (T) (e)	1. 8.41	
774	—— N. U. C. ..	WAAF (ASO)	29. 6.40	
70499	—— P. B. N.	FL ..	23. 9.40	
	—— P. E. ..	—	—	25*e*
86081	—— Philip E.	PO (ASD)	27. 9.40	
63788	—— P. M. ..	FO (ASD)	23.11.40	
996	—— P. M. S. ..	WAAF (ASO)	10. 8.40	
39862	—— P. S ..	FL ..	10. 2.41	
39969	—— R. D. ..	FL ..	24.12.40	
69129	—— R. E. ..	APO (Tr) (VR)	5. 4.41	
	—— S. A. ..	—	—	24*a*
89668	—— S. H. ..	PO (ASD)	27.12.40	
101478	—— S. P. ..	PO ..	11. 4.41	
357067	—— S. R. ..	WO ..	1.11.40	
62375	—— T. A. ..	PO (ASD)	14. 3.41	
65236	—— L. Anderson	APO (Tr) (VR)	21.4.41	
44702	—— T. G. ..	PO (ASD)	9. 9.40	
1084	—— U. R. ..	WAAF (ASO)	8. 9.40	
37315	—— W. A. L.	SL ..	1. 3.41	
67890	—— W. D. ..	APO (Tr) (VR)	23. 3.41	
83431	—— W. F. ..	PO (ASD)	10. 8.40	
85851	—— W. H. ..	PO (ASD)	18. 9.40	
86818	—— W. H. R.	PO (ASD)	7.10.40	
81818	—— W. N. ..	FO (ASD)	30. 4.41	
78135	Davison, B. M.	FO (ASD)	15. 2.41	
61087	—— E. ..	PO (ASD)	10. 2.41	
44782	—— G. ..	PO ..	24.10.40	
61031	—— G. A. ..	PO ..	14. 1.41	
41675	—— H. ..	FO ..	30. 9.40	
11078	—— J... ..	Wg. Cdr. (E)	1. 1.40	
80021	—— J... ..	FL ..	21 3.40	
81521	—— J. A. ..	PO (ASD)	5. 7.40	
2364	—— J. E. ..	WAAF (ASO)	28. 7.41	
2292	—— M. J. ..	WAAF (ASO)	14. 7.41	

Personal No.	Name.	Rank.	Seniority.	Col. No.
101089	Davison, M. M.	PO ..	12. 7.41	
348658	—— P. G. ..	WO ..	1. 8.40	
83342	—— R. ..	PO (T) (s)	2. 8.40	
39863	—— T. H. ..	FL ..	10.12.40	
82483	—— T. R. ..	FO (M) ..	23. 7.40	
73728	—— W. K. ..	FO ..	16. 4.41	
	Davson, J. H...	Hon. FL (VR)	1. 6.39	
42338	—— N. ..	FO ..	29. 1.41	
15186	Davy, B. A. ..	SL ..	1. 6.40	
80009	—— E. H. ..	FO (ASD)	21. 3.40	
28250	—— E. J. P. ..	Wg. Cr.	1.12.40	
66557	—— F. R. ..	PO ..	11. 5.41	
62145	—— J. ..	APO (Tr) (VR)	1. 2.41	
467	—— J. K. ..	WAAF (ASO)	17. 2.40	
07044	—— P. H. ..	FL (RAFO)	1. 1.24	
93212	—— R. M. ..	Wg. Cr...	1.11.38	
41382	—— R. W. ..	FO ..	3. 9.40	
41383	—— T. D. H.	FO ..	3. 9.40	
28148	Davys, J. L. M.	FL (RAFO)	1. 4.36	
73156	Daw, A. T. ..	FO) (ASD)	12. 9.39	
41782	—— F. G. ..	FO ..	25. 2.41	
41561	—— V. G. ..	FO ..	3. 9.40	
43679	—— W. H. J.	FO (ASD)	2. 5.41	
68938	Dawbarn, A. ..	PO (ASD)	9. 8.41	
40213	—— A. A. M.	FL ..	23. 2.41	
41905	—— P. L. ..	FO ..	6.11.40	
61359	Dawe, G. ..	PO (ASD)	21. 2.41	
564602	—— G. E. ..	WO ..	1. 4.41	
44884	—— W. A. ..	FO (T) (a)	22.10.40	
69907	Dawes, A. F. ..	APO (Tr) (VR)	20. 5.41	
331268	—— C. J.	WO	23.9.39	
37936	—— D. T. St. H.	FL ..	3. 9.40	
41262	—— E. ..	FO ..	3. 9.40	
796	—— E. O. ..	WAAF (ASO)	6. 7.40	
86472	—— G. W. P.	PO (ASD)	8. 7.40	
02111	—— H. ..	SL ..	1. 1.25	
78556	—— H. B. ..	FL (ASD)	25. 4.40	
64589	—— H. F. O. ..	APO (Tr) (VR)	17. 4.41	
42971	—— H. R. ..	WO ..	1. 3.40	
44650	—— L. H. ..	FO (E) ..	5. 6.41	
63727	—— P. A. ..	FO (M) ..	28. 2.41	
35258	—— P. W. J. ..	FL (T) (e)	9. 3.41	
64590	Dawkins, E. D. G.	APO (Tr) (VR)	17. 4.41	
83031	—— E. S.	PO (ASD)	18. 8.40	
27251	—— R. C. ..	Wg. Cr.	1.12.40	
40996	Dawlish, H. D.	FO ..	3. 9.40	
33082	Dawnay, M. ..	SL ..	1. 1.40	
83343	Dawson, A. A.	PO (ASD)	2. 8.40	
60438	—— A. B. ..	PO (ASD)	3. 2.41	
101530	—— A. G. ..	PO ..	29. 6.41	
	—— A. L. ..	WAAF (ASO)	27. 1.40	

Personal No.	Name.	Rank.	Seniority.	Col. No.
82843	Dawson, A. M.	FO (ASD)	27. 7.41	
1477	—— A. M. V.	WAAF (ASO)	21.12.40	
63621	—— A. N. ..	APO (Tr) (VR)	5. 4.41	
82189	—— A .W. ..	PO (G)	30.10.40	
1948	—— B. K. A...	WAAF (ASO)	19. 5.41	
44371	—— C. H. ..	FO (T) (S)	9. 5.40	
73553	—— C. L. ..	FL (D) ..	18. 7.40	
73867	—— C. S. ..	FL (ASD)	14. 1.41	
23310	—— D. J. ..	FL (M) ..	7. 9.36	
88828	—— Donald J.	FO (M) ..	6.12.40	
41384	—— E. H. ..	FO ..	3. 9.40	
82210	—— E. S. ..	PO (G)	3. 1.41	
88361	—— E. T. ..	PO (A) ..	4. 1.41	
60189	—— E. Worton	PO (ASD)	8. 1.41	
31080	—— F. P. ..	SL (E) ..	1. 9.41	
352332	—— G. A. L. ..	WO ..	11.11.39	
	—— G. G. ..	AC (T) (e)	1.12.40	
90624	—— G. N. ..	FL (B) ..	1. 9.40	
44183	—— G. N. ..	FO ..	14. 7.41	
75853	—— G. S. T. ..	FL (ASD)	1. 9.39	
517794	—— H. F. G. ..	WO ..	1. 7.41	
81238	—— H. G. ..	FO (ASD)	20. 2.41	
	—— H. K. ..	WAAF (ASO)	20. 1.40	
34148	—— H. L. ..	SL ..	1. 6.40	
81957	—— H. W. ..	FO (B) ..	25. 6.41	
61008	—— J. ..	PO ..	5. 2.41	
511728	—— Jack ..	WO ..	15. 3.41	
	—— J. A. ..	—	—	25*b*
62112	—— J. M. ..	PO (ASD)	4. 4.41	
43947	—— J. W. ..	FO ..	25. 4.41	
73157	—— K. M. ..	FL (ASD)	2. 9.40	
44441	—— L.A. ..	FO (ASD)	7. 3.40	
37671	—— L. S. ..	SL (T) (a)	1. 9.41	
68858	—— M. A. R...	PO (ASD)	16. 5.41	
	—— *Miss* M. P.	PMNS (SN)	2. 9.40	
84579	—— N. ..	PO (ASD)	8. 9.40	
1721	—— N. ..	WAAF(ASO)	22. 3.41	
68808	—— P. ..	PO ..	17. 6.41	
84975	—— P. H. ..	PO ..	26. 8.40	
88743	—— P. R. ..	PO (ASD)	13.10.40	
33210	—— P. W. ..	FL ..	3. 9.40	
82756	—— R. A. ..	FO (B) ..	25. 6.41	
72593	—— R. F. ..	FL (M)	28. 3.40	
73158	—— R. G. ..	FO (ASD) EO ..	7. 9.39 —	
84206	—— R. H. ..	PO (ASD)	23. 8.40	
80084	—— R. H. L...	PO ..	5. 3.41	
83344	—— R. V. ..	PO (ASD)	2. 8.40	
87361	—— R. W. ..	PO (O) ..	20.10.40	
66187	—— S... ..	APO (Tr) (VR)	18. 2.41	
100270	—— Stanley	APO (Tr) (VR) ..	9. 4.41	
45621	—— S. G. ..	FO (T) (S)	22.11.40	
85419	—— S. T. ..	PO (ASD)	25. 9.40	

Personal No.	Name.	Rank.	Seniority.	Col. No.
101009	Dawson, T. D.	PO ..	21. 5.41	
28182	—— V. A. ..	FL ..	1. 9.39	
65971	—— *Rev.* W. A. P.	Ch. (SL) ..	29. 4.41	
89249	—— W. J. ..	PO (A) ..	25. 1.41	
	—— W. L. ..	GC ..	1. 6.41	10*b*
74390	Dawson-Ridley, E.	PO (ASD)	3. 9.40	
41353	Dawson-Shepherd, H.K.	FL (Supp List)	9.10.39	
102116	—— A. E. ..	PO (O) ..	29. 6.41	
74469	—— A. H. ..	FA (ASD)	1. 5.41	
84179	—— A. L. ..	PO (ASD)	20. 8.40	
61330	—— A. V. ..	PO (ASD)	7.12.40	
69574	—— A. W. ..	PO (ASD)	20. 8.41	
102080	—— C. J. ..	PO ..	22. 6.41	
1769	Day, C. L. ..	WAAF (ASO)	29. 3.41	
82302	—— C. S. ..	Ch (SL) ..	15. 8.40	
35061	—— D. J. ..	SL (T) (e)	6. 6.41	
68557	—— E. J. ..	APO (Tr) (VR)	15. 4.41	
79368	—— F. B. ..	FO ..	1. 4.41	
65271	—— F. P. ..	APO (Tr) (VR)	25. 4.41	
65707	—— F. W. ..	APO (Tr) (VR)	1. 2.41	
89592	—— G. A. ..	PO ..	1. 1.41	
45974	—— G. C. ..	PO ..	19. 6.41	
102112	—— G. Cyril ..	PO ..	29. 6.41	
562499	—— George C.	WO ..	1. 4.41	
62035	—— G. E. ..	PO (B) ..	18. 2.41	
63241	—— G. T. ..	PO (ASD)	28. 4.41	
43450	—— G. W. ..	FL (ASD)	24. 6.41	
100418	—— H. C. ..	APO (Tr) (VR)	27. 5.41	
82503	—— H. E. ..	FO (G) ..	17. 1.41	
05175	—— H. M. A...	Wg. Cr. ..	1. 7.39	
62816	—— J. ..	APO (Tr) (VR)	1. 2.41	
88083	—— J. A. ..	PO (ASD)	1.11.40	
85076	—— J. E. ..	FO (ASD)	4. 3.41	
02113	—— J. F. A. ..	SL (T) (e)	1. 6.41	21*a*
86206	—— J. F. R. ..	PO (ASD)	9.10.40	
39864	—— J. G. ..	FL ..	10.12.40	
83345	—— J. H. ..	PO (T) (e)	2. 8.40	
43478	—— L. H. ..	FO ..	1. 4.41	
39413	—— M. D. ..	FL ..	3. 9.40	
74751	—— O. L. ..	FO (ASD)	24. 9.39	
41263	—— R. L. F. ..	FO ..	3. 9.40	
78348	—— R. M. C...	FO (ASD)	18.10.40	15
42559	—— R. O. ..	FO ..	10. 2.41	
81922	—— R. S. ..	FO ..	29. 6.41	
61582	—— S. M. ..	PO (ASD)	10. 3.41	
85102	—— V. W. G...	PO (T) (e)	30. 8.40	
75178	—— W. H. ..	SL (ASD)	1. 9.39	
03213	—— W. R. ..	Wg. Cr. (T) (S)	1. 3.40	
354836	Daymond, S. D.	WO ..	15. 5.40	
61318	Daynes, H. C...	APO (T) (S)	21. 2.41	
1142	Dayus, E. C. ..	FL (M) ..	29. 8.40	

Personal No.	Name.	Rank.	Seniority.	Col. No.
	Dazeley, A. E.	—	—	21*a*
66395	—— A. B. ..	APO (Tr) (VR)	26. 4.41	
69669	—— A. H. ..	APO (Tr) (VR)	1. 3.41	
41906	Deacon A. H. ..	FO ..	6.11.40	
84610	—— A. W. ..	PO (A) ..	11.10.40	
44547	—— E. W. ..	PO ..	26. 8.40	
02114	—— G. R. A. ..	Wg. Cr.	1. 7.34	
61739	—— H. L. ..	APO (Tr) (VR)	4. 3.41	
25042	—— J. W. ..	Wg. Cr.	1. 9.41	
2239	—— Q. ..	WAAF (ASO)	30. 6.41	
63351	—— R. S. ..	APO (E)	28. 3.41	
43582	—— S. ..	FO (T) (e)	14. 3.40	
64963	—— W. R. ..	APO (T) (S)	25. 4.41	
511171	Deadman, A. D.	WO ..	1. 1.41	
67633	—— K. C. ..	PO ..	11. 5.41	
44855	Deag, J. S. ..	FO (ASD)	1. 6.41	
13041	Deakin, A. ..	FL ..	3. 9.40	
35871	—— C. A. ..	WO ..	1.10.40	
	Deakin, C. H...	—	—	211
84072	Dealing, E. F.	FO (ASD)	29. 6.41	
903	Deall, D. ..	WAAF (ASO)	27. 7.40	
75911	Dealtry, G. P.	FO (B) ..	12.10.40	
81212	de Amodio, *The Marquis*	PO (ASD)	27. 6.40	
42997	Dean, D. F. E. C.	FO ..	7. 3.41	
10083	—— D. W. ..	Wg. Cr. (E)	1. 4.39	
42594	—— E. G. ..	FO ..	18.2.41	
39718	—— E. H. ..	FL ..	15. 9.40	
64403	—— F. ..	APO (ASD)	19. 3.41	
43062	—— F. E. W.	FO (G) ..	1. 4.41	
83950	—— F. H. ..	PO (ASD)	21. 8.40	
21314	—— F. S. ..	FO (A) ..	27. 3.39	
39227	—— G. F. ..	FL ..	3. 9.40	
88858	—— G. H. ..	PO ..	14.11.40	
44336	—— G. K. ..	FO (ASD)	11.11.40	
67402	—— G. S. ..	APO (Tr) (VR)	28. 3.41	
70166	—— H. P. ..	FL (RAFO)	17. 8.26	
45156	—— H. P. E.	PO (T) (e)	8.11.40	
32243	—— H. W. ..	Wg. Cr. (T) (a)	1. 3.41	
42810	—— J. ..	FO ..	20. 4.41	
362367	—— Johns ..	WO ..	15. 5.40	
84553	—— J. R. ..	PO (ASD)	3. 9.40	
65893	—— J. Reginald	APO (Tr) (VR)	1. 5.41	
31177	—— M. ..	FL (E) ..	1.12.40	
	—— M. J. ..	—	—	5
2438	—— M. M. ..	WAAF (ASO)	4. 8.41	
18654	—— R. M. ..	WO ..	3. 6.37	
61740	—— T. ..	APO (Tr) (VR)	4. 3.41	
512613	—— T. ..	WO ..	1. 2.41	
67811	Dean, W. ..	APO (Tr) (VR)	1. 2.41	
45136	—— W. B. ..	PO (T) (e)	1.11.40	
44348	—— W. H. ..	FO (E) ..	2. 5.40	
74470	—— William H.	FO (ASD)	26.12.40	
23272	—— W. J. L. ..	FL (M) ..	2. 3.36	
75120	—— W. N. R.	FO (A)	26.11.40	
74471	—— W. S. ..	FO (ASD)	17. 9.40	
	Deane, D. H. ..	WAAF (ASO)	20. 1.40	
4443	—— E. D. ..	FO (ASD)	2. 5.40	
	—— F. D. ..	WAAF (ASO)	24. 1.40	
83533	—— H. B. ..	PO (E) ..	27. 9.40	
07046	—— L. A. W...	FL (RAFO)	1. 4.29	
40089	—— L. C. ..	FL ..	12. 2.41	
65305	—— O. F. ..	APO (Tr) (VR)	26. 4.41	
80937	—— T. B. N. ..	FO (ASD)	19. 6.41	
	Deane, W. ..	—	—	5
11179	—— W. W. ..	Wg. Cr.	1. 3.40	
691	Deane-Drummond, I. G. M.	WAAF (ASO)	10. 6.40	
2439	—— M. ..	WAAF (ASO)	4. 8.41	
66691	Deane-Jones ..	APO (Tr) (VR)	1. 2.41	
69830	Deans, A. E. ..	APO (Tr) (VR)	6. 5.41	
06050	—— E. E. ..	FL (ASD)	1. 9.39	
68068	—— J... ..	APO (A)	23. 5.41	
90251	Deansley, E. C.	FL ..	3. 9.40	
82695	Dear, E. D. ..	PO ..	27. 7.40	
72816	—— F. H. ..	FO (ASD)	5. 9.39	
74472	—— H. ..	FO (ASD)	1. 5.40	
80615	—— I. E. ..	FO (ASD)	7. 6.41	
	—— *Hon.* K. J.	FL ..	23.12.40	
63107	—— M. F. ..	PO ..	3. 4.41	
39506	—— P. D. ..	FL ..	3. 9.40	
23173	Dearberg, L. E. A.	SL (M) ..	10. 3.41	
66274	Dearden, A. J.	APO (Tr) (VR)	14. 3 41	
63433	—— A. J. ..	PO (O) ..	9. 3.41	
349316	Deards, E. ..	WO ..	1. 3.41	
67300	Dearing, C. H.	APO (Tr) (VR)	11. 2.41	
	Dearlove, C. J. S.	GC ..	1. 6.40	157
1167	—— F. M. ..	WAAF (ASO)	14. 9.40	
81808	Dearman, E. A.	PO (ASD)	9. 4.41	
86571	Dearnley, W. H. G.	PO (A) ..	21.11.40	
335334	Dearsley, M. ..	WO ..	15. 5.40	
18048	Dearth, E. C. ..	Wg. Cr. (T) (e)	1. 1.40	
84288	Deas, A. J. ..	PO ..	4. 9.39	
87060	—— W. I. ..	PO ..	19.10.40	
75476	Dease, E. J. ..	FL (ASD)	1. 9.39	
88108	Deason, E. A...	FO (ASD)	15.11.40	14
85458	De'Ath, C. J. ..	PO (E) ..	25.11.40	
40682	Deaves, B. ..	FO ..	3. 9.40	

Personal No.	Name.	Rank.	Seniority.	Col. No.
83937	De Bathe, Sir C. A.	PO (ASD)	19. 8.40	
981	de Beaumont, C. A.	WAAF (ASO)	29. 5.40	
90520	—— C. L. L. A.	FL (B) ..	1. 9.40	
39443	de Belleroche, H. R. A.	FL ..	3. 9.40	
70617	Debenham, A. I. S.	FO ..	3. 9.40	
82669	—— C. H. ..	PO ..	2. 5.40	
85627	—— C. M. W.	PO (D) ..	24. 9.40	
73159	—— G. T.	EO .. / FO (ASD)	— / 7. 9.39	
87318	—— H. C. ..	PO (ASD)	1.11.40	
70168	—— H. G. W...	FL (RAFO)	1. 7.30	
81656	—— K. B. L.	FO ..	29. 6.41	
77389	—— R. J. ..	FO (ASD)	26. 1.41	
62085	De Berniere Smart, K. F. H. L.	PO (ASD)	8. 3.41	
100628	Debran, H. J. H.	PO ..	17. 6.41	
63075	Debonnaire, A. G. W.	PO ..	28.12.40	
75918	Debono, G. P.	FO (E) ..	13.11.40	
77730	De Bosdari, C. D.	FO (ASD)	26. 9.40	
82139	de Boursac, V.	FO (ASD)	23. 7.41	
102736	De Bunsen, R. L.	APO (ASD)	4. 8.41	
	de Burgh, D. H.	GC (T) (S)	1. 3.40	10*a*
42811	de Burlet, R. P. A. J.	PO ..	1. 6.40	
100648	Deck, J. F. ..	PO ..	6. 7.41	
01144	de Courcy, J. A. G.	GC (T) (c)	1.12.40	
84803	De Courcy-Ireland, L. K.	PO (ASD)	10. 9.40	
	—— S. B. ..	Cdr. ..	—	12*a*
	Dee, *Miss* M. ..	PMNS (SN)	4.10.40	
66078	Dedman, W. C.	PO (ASD)	9. 5.41	
89106	Deedes, P. G. ..	PO (ASD)	8.11.40	
75843	Deegan, *Rev.* L.	Ch SL	16.11.39	
72357	Deeley, F. D. ..	FL (E) ..	1. 3.41	
69575	—— J. H. ..	PO (ASD)	20. 8.41	
64133	—— L. N. ..	APO (Tr) (VR)	22. 3.41	
88765	Deen, F. A. ..	PO (ASD)	22.11.40	
87256	Deeny, J. J. ..	FO (ASD)	26.10.40	8*a*
40370	Deere, A. C. ..	FL ..	28. 7.41	
72302	de Fauque de Jonquieres, M. V. J.	FL (E) ..	1.12.40	
42480	de Forest, H. G.	PO ..	2. 3.40	
87819	De Fraine, J. T.	PO (ASD)	1.11.40	
132	—— P. M. ..	WAAF (ASO)	30. 3.39	
80725	de Freitas, G. S.	FO (E) ..	24. 1.41	24
33163	—— W. A. A.	SL ..	1. 9.39	
72358	de Froberville, M.J.P.F.H.D'A.	FL (E) ..	1. 8.40	23
8756	—— M.J.E.F.H.	PO (E) ..	18. 1.41	22
	De Garis, *Miss* K. O.	PMNS (SN)	3. 2.41	

Personal No.	Name.	Rank.	Seniority.	Col. No.
77907	De Gaye, G. ..	FO (ASD)	1. 1.41	
74103	—— J. A. ..	FO (ASD)	19. 9.40	
63001	De Grey, Seaman, Edwin	APO (Tr) (VR)	31. 3.41	
31389	de Gruchy, N. E.	FL (E) ..	1. 9.41	
34104	de Gruyther, A. A.	Wg. Cr.	1. 9.41	
83441	de Haan, P. ..	PO (ASD)	12. 8.40	14
75614	De Halpert, R.V.	FL (ASD)	1. 9.39	
70169	de Havilland, G. R	FO (RAFO)	30.10.29	
70170	—— P. J. ..	FO (RAFO)	29. 9.34	
79314	De Hamel, C. F.	FO (ASD)	20. 5.41	
75725	de Hauteville Bell, A. M.	SL (T) (e)	11. 4.41	
90679	Dehn, H. G. ..	SL (B) ..	1. 6.41	
77378	Deighton, F. J.	FL (ASD)	1. 9.39	
77481	—— R. H. ..	FO (ASD)	1.10.40	
84252	de Jersey, G. W. S.	FO (M) ..	27. 8.40	
63817	De Jong, A. B. E.	PO ..	10. 4.41	
86309	de Jonge, *Rev.* F. H.	Ch (SL) ..	11.10.40	
74526	de Jongh, G. ..	FL (ASD)	6. 4.41	
79612	De Kantzow, J. E.	FO (ASD)	20. 5.41	
73160	de la Bère, R.,	FO (ASD) / EO	1. 9.39 / —	100
41990	de Labouchere-Sparling, F.A.G.F.J.	PO ..	18.11.39	
60201	Delaforce, M.W.	PO (ASD)	17. 1.41	
76485	Delahay, S. L...	SL (ASD)	1. 9.39	
33511	de la Haye, G.E.	FO (E) ..	15. 1.41	
40517	de la Hoyde, D. E.	FL ..	29. 6.41	
69754	Delahunt, C. G. M.	APO (Tr) (VR)	11. 4.41	
87820	De La Mare, J. R.	PO (ASD)	1.11.40	
73161	Delamere, J. ..	FO (ASD)	17. 9.39	
74473	Delaney, G. W.	FO (ASD)	25. 9.40	
86010	—— W. J. ..	PO (T) (S)	20. 9.40	
63472	—— D. B. ..	PO ..	3. 4.41	
05149	Delap, M. V. ..	Wg. Cr. ..	1.12.40	
67962	De la Motte, ..	APO (Tr) (VR)	9. 4.41	
84355	de la Pasture, G. H.	FO (ASD)	27. 6.41	
36211	de la Perrelle, V. B.	FO ..	3. 9.40	
72037	De Laszlo, J. A.	FO (ASD)	5. 9.40	17
	de Laszlo, P. D., *Hon.*	GC (ASD)(VR)	21. 7.41	
37955	de Lavison, A. M. N.	FL (Supp. List)	11. 7.37	
63442	de Ledesma, J. J.	PO ..	3. 4.41	
40608	de Lestang, R. M. C. N.	FO ..	3. 9.40	
512	Delius, D. Y. ..	WAAF (ASO)	9. 3.40	
102688	Dell, A. W. G.	APO (ASD)	25. 7.41	
61532	—— C. E. ..	PO (ASD)	7. 2.41	
31122	—— G. F. ..	FL (E) ..	4. 9.40	

Personal No.	Name.	Rank.	Seniority.	Col. No.
365202	Dellbridge, J. H.	FO (T) (S)	4.12.40	
74375	**Deller, J. ..**	**PO (ASD)**	**26. 9.39**	
	Deloford, J. L.	**—**	**—**	**28**
60545	—— M. D. ..	PO (O) ..	12. 1.41	
63187	de Lom, T. C. B.	PO (ASD)	4. 4.41	
87370	Delorme, P. ..	PO ..	29.10.40	
65600	Deluchi, V. C...	APO (T) (S)	2. 5.41	
	Delves, L. E. V.	WAAF (ASO)	20. 1.40	
80546	De Mancha, R.A.	PO ..	8. 6.40	
43752	De Margry, F. A.	FO (ASD)	2. 5.40	
2491	De Marney, E. D.	WAAF (ASO)	4. 8.41	
90773	Demel, W. H.	SL (ASD)	1. 9.40	
41678	De Mestre, P. M.	FO ..	2.10.40	
79234	De Mier, S. B...	FO (G) ..	15. 6.41	
	Dempsey, E. ..	—	—	8
77461	—— O. J. ..	FO ..	1. 2.41	
81962	Dempster A. J. H.	FL (ASD)	24. 7.40	
75194	——D. E. ..	SL (ASD)	1. 9.39	
80902	—— H. F. ..	FO (ASD)	15. 6.41	
63622	—— W. F. H.	APO (Tr) (VR)	5. 4.41	
79389	De Moyse-Bucknall, S. P. B.	FO (ASD)	10. 4.41	
101479	de Naeyer, F. ..	PO ..	11. 4.41	
81992	Denby, C. P. ..	FL (ASD)	1. 4.41	
80812	—— G. A. ..	FO ..	9. 6.41	
346352	Dendy, E. J. ..	WO ..	1.10.40	
70172	—— J. ..	FL ..	1. 4.41	
69619	De Neut, A. E.	PO (ASD)	27. 8.41	
61410	Denham, B. M.	PO (ASD)	3. 3.41	
91054	—— C. H. ..	FO (B) ..	3. 9.40	
69072	—— E. W. ..	APO (Tr) (VR)	24. 3.41	
69974	—— J. K. ..	LO (M) ..	13. 6.41	
	Denholm, F. M.	WAAF (ASO)	5. 2.40	
32003	—— G. H. ..	FL ..	1. 9.39	
90190	—— G. L. ..	SL ..	1. 9.40	
	—— J. D. S. ..	GC (T) (a)	1. 3.41	
73612	Denison, A. A.	FL (ASD)	6.12.39	
32169	—— H. D. U.	Wg. Cr.	1. 6.41	
37596	—— R. W. ..	SL ..	1. 9.41	
340411	Denley, J. ..	WO ..	1. 4.40	
42595	Denman, F. G.	PO ..	30. 3.40	
11010	—— J. L. ..	SL (E) ..	1. 6.40	
74474	Denman, J. T.	PO (ASD)	25.10.39	
40465	Dennant, J. E.	FL ..	25. 6.41	
43570	Denne, C. A. ..	FO (T) (e)	14. 3.40	
67396	—— E. ..	APO (Tr) (VR)	27. 3.41	
101065	Dennehy, C. M.	PO ..	3. 7.41	
21106	—— P. ..	Wg. Cr. (E)	1. 3.41	24*a*
67891	Dennett, R. H.	APO (Tr) (VR)	24. 3.41	
590392	Denney, A. J...	WO ..	1. 1.41	
64105	—— L. E. ..	APO (Tr) (VR)	1. 2.41	

Personal No.	Name.	Rank.	Seniority.	Col. No.
23206	Denney, W.V.A.	SL (D) ..	1. 6.41	
44434	Denning, C. E.	FO (T) (S)	23. 3.41	
65205	—— F. ..	APO(Tr) (VR)	16. 4.41	
21243	—— J. B. ..	FL (A) ..	4. 9.40	
77762	Dennis, A. E.	FO (ASD)	27.11.40	
205	—— A. L. ..	WAAF (ASO)	27. 6.39	
83534	—— C. H. ..	PO (E) ..	27. 9.40	
64274	—— D. F. ..	PO ..	9. 4.41	
72643	—— E. A. ..	FO (ASD)	25. 8.39	
60285	—— E. E. ..	PO ..	3.11.40	
45364	—— J. J. ..	PO (T) (S)	26. 3.41	
41783	—— J. M. ..	FO ..	25.11.40	
31045	—— L. C. ..	Wg. Cr. (E)	1. 9.41	
81568	—— M. S. ..	PO (A) ..	3. 8.40	
101219	—— P. W. ..	APO (ASD)	11. 7.41	
64762	—— R. F. ..	APO (E)	20. 4.41	
68829	—— R. W. ..	APO (T)(S)	12. 6.41	
10084	**—— S. D ..	**Wg. Cr. (E)**	**1.11.38**	
36072	**—— W. T. ..	**SL ..**	**21.12.40**	
100236	—— W. Thomas	APO (Tr) (VR)	10. 3.41	
90264	**Dennison, A. G.**	**FL ..**	**24. 8.39**	72
74475	**—— C. E. ..**	**FF (ASD)**	**28. 6.41**	
78760	**Denniss, L. G...**	**FO ..**	**15. 5.41**	
101795	—— R. G. ..	FO (M) ..	4. 7.41	
67148	Dennistoun-Sword, A. B.	PO (ASD)	16. 5.41	
68585	Denny, A. ..	APO (Tr) (VR)	22. 4.41	
90993	—— B. M. ..	FO ..	30.10.40	
79433	—— C. H. ..	FO (ASD)	22. 5.41	
63317	—— C. M. ..	APO (Tr) (VR)	1. 4.41	
	—— F. H. ..	—	—	27
16130	—— F. M. ..	Wg. Cr.	1. 3.40	
84516	—— J... ..	PO (ASD)	30. 8 40	
84570	—— J. L. P. ..	PO (ASD)	6. 9.40	
43954	—— J. R. ..	FO ..	25. 4.41	
	Dennys, G. T...	SL (CC) ..	1. 9.40	
101877	Denoon, D. G.	APO (Tr) (VR)	21. 4.41	
67699	de Normanville, P. B.	PO ..	1. 6.41	
41157	**Densham, A. R.**	**FO ..**	**3. 9.39**	
	—— A. W. ..	**APO (B)**	**24. 8.39**	
79037	—— D. W ..	FO (T) (S)	4. 5.41	
91020	Dent, A. W. ..	FO (B) ..	3. 9.40	
67651	—— C. ..	PO (O) ..	25. 5.41	
87964	—— D. M. ..	PO (ASD)	19. 9.40	15
72817	—— H. B. ..	FL (T) (S)	19.11.40	
354317	—— T. W. ..	WO ..	1. 1.41	
1600	—— V. D. ..	WAAF (ASO)	31. 1.41	
65354	—— W. B. ..	APO (Tr) (VR)	28. 4.41	
	—— W. E. ..	—	—	24*b*
102386	Denton, D. ..	APO (Tr) (VR)	9. 5.41	
88766	—— F. D. ..	PO (ASD)	22.11.40	
36238	—— F. H. ..	FO ..	17. 1.41	

Personal No.	Name.	Rank.	Seniority.	Col. No.
64263	Denton, I. P. B.	PO ..	22. 2.41	
66692	—— J... ..	APO (Tr) (VR)	1. 2.41	
84253	—— P. H. ..	FO (M) ..	27. 8.40	
	—— T. J. ..	Wg. Cr. (E) (RAZAF)	—	
60384	Denty, G. B. ..	PO (ASD)	24. 1.41	
88151	Denvil, A. D. G.	PO (E)	1. 2.41	
62683	Denville, B. J. A.S.	PO ..	23. 3.41	
26123	Denyer, A. ..	WO ..	1. 5.41	
100868	Denyer-Green, L. D.	APO (Tr) (VR)	7. 5.41	
355081	Denzey, P. R. W.	WO ..	1. 1.41	
68879	De Pass, B. A.	PO (ASD)	13. 6.41	
	de Putron, O. W.	GC ..	1. 3.40	
1257	—— M-E. ..	WAAF (ASO)	28. 9.40	
75895	De Ramer, F. J.	FO (ASD)	10.11.40	
84924	Derbyshire, A.H.	PO ..	31. 8.40	
344741	—— G. ..	WO ..	15. 5.40	
42110	—— J. M. ..	FO ..	6.11.40	
77462	—— J. N. ..	FO ..	1. 2.41	
354146	—— M. ..	WO ..	1. 1.40	
78996	—— R. V. ..	PO (G)	15. 6.40	
81204	Derham, N. L.	FO (ASD)	2. 3.41	
101147	Dermer, B. ..	APO (ASD)	11. 7.41	
75445	—— E. G. ..	FL (M) ..	17.10.39	
67729	—— C. T. ..	APO (T) (e)	3. 3.41	
64997	Dernond, P. ..	PO (ASD)	25. 4.41	
01145	de Roeer, B. P. H.	SL (Ret)	1. 4.18	
81198	—— J. G. H...	FO (ASD)	5. 2.41	
80680	de Rouet, L. E.	FO (ASD)	17. 6.41	
81840	De Rougement, E. C.	PO (ASD)	15. 7.40	
79477	De Routon, J.M.	FO (ASD)	27. 5.41	
81094	De Roy, G. C.	FO (ASD)	10. 6.41	
82961	Derrett, A. E. C.	FO (O) ..	28. 7.41	
94	Derrick, B. P...	WAAF (Fl.O)	3. 3.39	
62376	—— L. G. ..	PO (ASD)	14. 3.41	
85256	—— R. C. ..	PO ..	14. 9.40	
1154	Derry, A. L. ..	Wg. Cr. (A)	1. 3.41	
87862	—— F. R. ..	PO (ASD)	8.11.40	
70853	Derwent, H. L.	FL ..	17. 7.41	
15055	de St. Leger, R. J. M.	GC (T) (e)	1. 3.41	
76508	De Salis, W. J.	FO (ASD)	18. 9.40	
27248	de Sarigny, D. R. C. R.	SL ..	1. 9.41	
72644	—— J. F. R. B.	FL (ASD)	6.12.39	
81396	—— M. C. B.	PO (G) ..	28. 7.41	
27242	de Satgé, M. V.	FL (ASD)	1. 9.39	
84137	De Sausmares, G. F.	PO (ASD)	12. 8.40	
1417	De Sausmarez D. M.	WAAF (ASO)	23.11.40	
46129	Desborough, C. A. P.	PO (O) ..	10. 7.41	
	—— E. E. C. ..	—	—	24b
72127	—— E. R. ..	FL (E) ..	1.12.40	
83190	—— J. M. ..	PO (T) (e)	24. 7.40	
417	de Serclaes, *Baroness* E.	WAAF (Fl.O)	4. 2.41	
79517	de Sibour, J. ..	FL ..	21. 9.40	
42813	de Sieyes, F. G.	FO ..	25. 5.41	
65355	De Ste Croix, S. A.	APO (Tr) (VR)	28. 4.41	
16034	Desmond, T. J.	Wg. Cr...	1. 4.39	
	Desoer, N. L. ..	GC ..	1.12.40	
	d'Este, H. A. M.	EO ..	—	
101768	De Ste Croix, G. E. M.	APO (ASD)	12. 6.41	
75770	De Thier, F. I. J.	FO (E)	20. 1.41	
72418	Dettmer, A. G.	FL (E) ..	1. 3.41	
64763	—— J. ..	PO (E) ..	4. 7.41	
64547	Deubert, L. S.	APO (Tr) (VR)	16. 4.41	
43797	Deuchars, G. D.	FO (T) (S)	9. 5.40	
32221	Devas, W. G. ..	FL ..	1. 9.39	
74528	de Verd Leigh, H.	PO (ASD) (VR)	26. 9.39	
	Deuntzer, *Miss* M. E.	PMNS (SN)	2. 7.40	
102017	Devening, S. J.	APO (Tr) (VR)	25. 6.41	
45422	Devenish, A. D. E.	PO ..	8. 3.41	
43787	Deverell, W. E.	FO (T) (e)	9. 5.40	
80113	Devereux, M. V. D. D.	PO ..	24. 6.41	
82443	—— W. T. ..	FO (ASD)	20. 7.41	
45546	Deverill, E. A.	PO ..	2. 4.41	
66011	—— J. J. ..	PO ..	26. 4.41	
39306	Devey, H. G. D.	FL ..	3. 9.40	
	De Vile, E. ..	APO ..	25. 8.39	
89112	de Villiers, P. ..	PO (ASD)	8.11.40	
88938	Devine, E. A.	PO (ASD)	6.12.40	
40808	—— P. S. ..	FO ..	3. 9.40	
39434	Devitt, D. J. ..	FL ..	3. 9.40	
70174	—— H. C. ..	FL (ASD)	1. 3.41	
90080	—— P. K. ..	SL ..	1. 6.40	
314937	Devlin, J. ..	WO ..	1.10.40	
144292	—— John ..	WO ..	1. 6.41	
45297	—— M. ..	PO (ASD)	6. 3.41	
356915	—— S. J. ..	WO ..	1. 6.41	
66365	De Voil, D. H.	APO (Tr) (VR)	6. 4.41	
67149	Dew, A. ..	PO (ASD)	16. 5.41	
90453	—— A. H. E.	Wg. Cr. (B)	1. 6.41	
84185	—— H. T. B.	PO (ASD)	21. 8.40	
84279	—— R. T. ..	FO ..	18. 7.41	
12031	—— W. J. ..	SL (E) ..	1. 6.40	
45415	Dewar, C. ..	PO (ASD)	28. 3.41	
42814	—— C. E. ..	FO ..	18. 5.41	
70175	—— D. ..	FL (Met)	31.10.39	
5257	—— J... ..	PO ..	14. 9.40	

Personal No.	Name.	Rank.	Seniority.	Col. No.
2496	Dewar, P. A. ..	WAAF (ASO)	1. 8.41	
87115	—— P. C. T. ..	PO (ASD)	19. 7.40	
590267	—— W. A. ..	WO ..	1. 3.41	
67927	—— W. McL...	APO (Tr) (VR)	29. 3.41	
63870	Dewdney, D. A. C.	PO (ASD)	21. 2.41	
48357	Dewell, F. W. ..	FO ..	1. 4.41	
69038	Dewes, H. J. S.	APO (Tr) (VR)	12. 3.41	
100725	—— H. R. C.	APO (ASD)	30. 6.41	
83167	Dewey, R. M. ..	PO (ASD)	6. 8.40	
67963	Dewhirst, A. ..	APO (Tr) (VR)	9. 4.41	
45378	—— H. ..	FO (T) (e)	11.11.40	25*a*
45953	—— J. A. ..	PO ..	15. 6.41	
41907	Dewhurst, K. S.	FO ..	6.11.40	
66012	—— L. ..	PO ..	26. 4.41	
86011	—— R. ..	PO (T) (e)	20. 9.40	
79706	—— W. T. ..	FO (E) ..	1. 6.41	
90640	Dewick, G. H.	FO (B) ..	17.10.40	
72818	De Wilde, H. R.	FO (ASD)	31. 8.39	
357852	Dewing, H. C. H.	WO ..	1. 6.41	
61842	—— R. R. ..	PO (A) ..	10. 5.41	
101766	Dewes, R. M. ..	APO (ASD)	12. 6.41	
90871	de Worms, G.P.G.	FO (A) ..	3. 9.40	
40896	Dews, D. ..	FO ..	3. 9.40	
91155	Dewsbury, B. G.	FO (B) ..	3. 9.40	
80947	de Wynter, I. H.	FO (ASD)	20. 6.41	
89028	Dexter, C. G. ..	PO (E) ..	22. 2.41	
78566	—— G. ..	FO (T) (e)	1. 3.41	
64205	—— R. ..	PO (E)	27. 6.41	
85148	—— R. M. ..	PO (ASD)	9. 9.40	
70177	Dey, D. H. ..	FL ..	3. 9.40	
100344	—— G. A. ..	APO (Tr) (VR)	8. 5.41	
101625	—— I. G. ..	APO (ASD)	4. 7.41	
	—— *Right Rev. Bishop* J.	Ch. (Ret)	9.12.18	
83346	De Yarburgh-Bateson, *Hon.* S. N.	FO (ASD)	27. 3.41	
70177	—— D. H. ..	FO ..	9. 9.39	
45119	Deyell, D. K. ..	PO (O) ..	11.12.40	
70178	Diamant, A. M.	FL ..	9. 9.40	17
78349	—— R. G. E. ..	FO (ASD)	8. 4.41	
61649	Diamond, G. C.	APO (TR) (VR)	1. 2.41	
67879	—— W. E. de B.	APO (Tr) (VR)	21. 3.41	
39185	Dias, B. O. ..	FL ..	3. 9.40	
85258	Dibb, W. R. ..	PO ..	14. 9.40	
65417	Dibben, A. A...	APO (E)	25. 4.41	
31055	—— A. C. ..	Wg. Cr. (E)	1. 9.41	
79812	—— E. L. ..	FO (ASD)	7. 6.41	
79879	—— F. L. ..	PO (E) ..	24. 7.40	
91140	—— H. R. ..	FO (E) ..	3. 9.40	
342356	Dibble, A. E.	WO ..	1. 3.40	
65091	—— H. W. ..	APO (Tr) (VR)	1. 2.41	
67195	—— J. C. ..	PO (ASD)	23. 5.41	
328390	—— L. C. ..	WO ..	1.5.41	
78066	—— N. C. K. ..	FO (ASD)	12. 3.41	
42675	Dibnah, R. H...	FO ..	28. 2.41	
68356	Dick, A. McG.	APO (Tr) (VR)	15. 2.41	
90201	—— I. A. G. L.	Wg. Cr. (M)	1. 9.41	
75060	—— J. G. ..	FL (D) ..	22. 9.40	
17245	—— J. S. ..	FL ..	4. 7.40	
84991	—— J. T. ..	PO ..	24. 8.40	
997	—— L. G. ..	WAAF .. (ASO)	10. 8.40	
07051	—— M. C. ..	Wg. Cr. (Ret)	1. 7.38	
61101	—— N. R. ..	PO (ASD)	14. 2.41	22
101265	—— W. B. ..	APO (Tr) (VR)	1. 2.41	
77652	—— W. F. ..	FF (ASD)	15. 4.41	
77648	Dick-Cleland, J. K.	FO (ASD)	20. 2.41	
77079	Dick Larkam, R.	FO (T) (e)	7. 1.41	
16242	Dicken, C. W...	Wg. Cr. ..	1. 6.40	
05159	—— H. E. ..	Wg. Cr. (T) (e)	1.12.40	
80961	—— H. H. ..	FO (ASD)	22. 6.41	
100755	Dickens, E. H.	APO (ASD)	4. 7.41	
65092	—— G. J. ..	APO (Tr) (VR)	1. 2.41	
823	—— J. ..	WAAF (ASO)	13. 7.40	
16208	—— L. W. ..	Wg. Cr. ..	1. 3.40	
86602	—— P. C. ..	FO (N) ..	25.10.40	
63525	—— R. ..	APO (Tr) (VR)	1. 2.41	
16243	—— T. C. ..	Wg. Cr. ..	1. 3.40	
	—— W. A. ..	—	—	20
45209	Dickenson, A. G.	PO ..	14. 8.40	
68809	—— M. E. S. ..	PO ..	17. 6.41	
33238	—— P. G. S. ..	SL ..	1. 9.40	
334784	—— R. ..	WO ..	1. 4.37	
100708	Dicker, J. A. ..	PO (ASD)	14. 7.41	
82327	Dickie, A. H. H. M.	PO (ASD)	12. 7.40	
43029	—— D. G. ..	PO ..	13. 7.40	
80987	—— D. O. ..	FL (M) ..	18. 6.41	
86423	—— E. J. ..	PO (O) ..	8. 9.40	
67334	—— G. B. ..	APO (Tr) (VR)	4. 3.41	
65894	—— W. W. ..	APO (Tr) (VR)	1. 5.41	
69975	Dickie-Clark, W. F.	FO (M) ..	13. 6.41	
62640	Dickins, C. M.	FO (M) ..	11. 3.41	
41681	—— D. S. ..	FO ..	2.10.40	
101656	—— F. J. D. ..	APO (ASD)	18. 7.41	
74088	—— R. V. ..	FO (ASD)	19. 9.40	
	—— W. A. ..	—	—	19*a*
85161	Dickinson, A. ..	PO (ASD)	12. 9.40	
67150	—— A. M. ..	PO (ASD)	16. 5.41	
81239	—— A. O. ..	FO (ASD)	26. 2.41	
62377	—— A. R. ..	PO (ASD)	14. 3.41	17
31216	—— B. G. ..	FL (E) ..	1. 3.41	
75191	—— C. J. ..	FL (ASD)	1. 9.39	
79880	—— C. P. ..	PO (E) ..	24. 7.40	
85104	—— D. R. H...	PO (T) (e)	30. 8.40	

Personal No.	Name.	Rank.	Seniority.	Col. No.
64920	Dickinson, E...	PO ..	27. 4.41	
60385	—— F. P. ..	PO (ASD)	24. 1.41	
904	—— G. Y. ..	WAAF (ASO)	27. 7.40	
82889	—— H. B. H.	PO (ASD)	1. 8 40	
101916	——J. A ..	APO (Tr) (VR)	19. 5.41	
88863	—— J. P. ..	PO ..	14.11.40	
86121	—— J. T. ..	FO (T) (S)	1. 1.41	
86082	—— L. B. ..	PO (ASD)	27. 9.40	
88520	—— P. L. ..	PO (ASD)	15.11.40	
	—— R. ..	FO (T)(e)	12. 6.39	
67743	—— R. E. ..	PO (ASD)	3. 5.41	14
2887	—— R. W. ..	WO ..	1. 2.40	
85814	—— W. ..	PO (ASD)	13. 9.40	
80570	—— W. F. R.	FO (B) ..	25. 4.41	
13153	Dickison, W. ...	WgCr(T)(e)	1. 9.40	
14244	Dickson, A. ..	Wg.Cr.(M)	1. 1.37	
68719	—— C. C. ..	PO ..	23. 4.41	
	—— E. D. D...	GC (M) ..	1.12.40	
68128	—— G. M. ..	PO (O) ..	16. 3.41	
88171	—— H. H. ..	FO (M) ..	15.11.40	
69008	—— H. M. ..	APO (Tr) (VR)	18. 2.41	
358926	—— J.. ..	WO ..	1. 1.41	
101148	—— J. C. ..	APO (ASD)	11. 7.41	
	—— J. H. ..	—	—	6
69996	—— J. L. ..	FO (D) ..	13. 6.41	
90845	—— J. S. ..	FO ..	25. 2.41	
36140	—— K. J. D...	FL ..	3. 9.40	
67282	—— M. N. ..	APO (Tr) (VR)	1. 2.41	
90805	—— S. D. ..	FO (B) ..	7.12.39	
	—— W. F. ..	AC ..	15. 7.41	10*b*
61741	—— W. F. ..	APO (TR) (VR)	7. 3.41	
509705	—— W. Y. ..	WO ..	1. 1.41	
40090	Dier, A. C. ..	FL ..	12. 3.41	
	—— C. V. ..	—	—	19*a*
35337	Digby, J. ..	FO (ASD)	10. 8.39	
73636	Digby-Worsley, E. B.	FO (ASD)	7. 9.39	
	Digby-Scammell, *Miss* B. C.	PMNS (S)	6. 2.41	
358877	Diggins, W. F.	WO ..	23. 9.39	
	Diggle, Rev. R. F.	Ch (SL) ..	19.11.40	
70180	Dight, F. H. ..	FL (RAFO)	1. 7.30	9
62193	Digman, F. R. P.	PO (E)	30. 5.41	
60386	Dilks, J. S. ..	PO (ASD)	24. 1.41	
45633	Dill, B. ..	PO (ASD)	16. 5. 41	
101149	—— J. A. E. ..	APO(ASD)	11. 7.41	
80106	Dill-Russell, J. D.	PO (ASD)	19. 4.41	
31430	Dillabough, G. D.	FO (E) ..	6. 9.40	
	Dillon, *Miss* E. B.	PMNS (S)	18.10.40	
88914	—— H. ..	PO (ASD)	24.11.40	
26030	Dillon Trenchard, J. H. L.	FL (ASD)	13. 4.41	
74476	Dilly, C. N. ..	FO (ASD)	26. 9.40	
70181	Dilnutt, E. J.	FL (ASD)	1. 9.39	

Personal No.	Name.	Rank.	Seniority.	Col. No.
40044	Dilworth, J. F.	FL ..	3. 9.40	
63623	—— D. A. ..	APO (Tr) (VR)	5. 4.41	
65306	—— R. H. ..	APO (Tr) (VR)	26. 4.41	
61547	Dimbleby, G. W.	PO (ASD)	27. 2.41	
86760	Diment, A. ..	PO (B) ..	3.10.40	
1039	—— D. L. ..	WO ..	1. 1.39	
63624	—— W. J. ..	APO (Tr) (VR)	5. 4.41	
45873	Dimmer, F. H.	APO (T) (e)	24. 3.41	
74792	—— G. E.	FO (E) ..	3. 9.40	
363390	Dimmick, F.D.	WO ..	1. 6.40	
66127	Dinnock, E. J.	PO (ASD)	15. 5.41	
07054	—— N. H. ..	FL (ASD)	1. 9.39	
42816	—— W. H. ..	FO ..	18. 5.41	
70814	Dimmond, H. J.	WO ..	1. 7.40	
64247	Dimock, W. G.	FO (D) ..	11. 4.41	
73811	Dimsdale, R. A.	FO (ASD)	14. 9.39	
76063	Dineen, E. G.	FO (ASD)	14.11.40	
101657	—— S. G. ..	APO(ASD)	18. 7.41	
76055	Dinerman, O. C	FO (ASD)	11.11.40	
67863	—— A. E. ..	APO (Tr) (VR)	14. 3.41	
82258	Dingle, C. A. ..	FO (ASD)	28. 6.41	
90308	—— C. E. J. ..	FL (T) (e)	27.11.40	
62448	—— G. H. ..	PO(ASD)	11. 4.41	
100914	Dingwall, G. J.	APO (Tr) (VR)	26. 5.41	
44024	—— H. G. ..	PO (T) (e)	7. 8.40	
40683	—— P. F. ..	PO ..	7. 3.39	
80886	—— R. E. ..	FO (ASD)	14. 6.41	
	Dingwall-Fordyce, I.	WAAF (ASO)	19. 5.41	
240	Dinnie, N. ..	WAAF (ASO)	22. 9.39	
66973	Dinsdale, J. J. W. H.	APO (Tr) (VR)	—	
40999	—— J. S.	FO ..	3. 9.40	
78194	Dinsley, E. H...	FO (ASD)	26. 3.41	
87278	Dinsmore, E. R.	PO (ASD)	4.11.40	
72819	Dinwoodie, H.	FL (T) (a)	16. 5.41	25*f*
	Dipple, W. E.	GC ..	1.9.41	
81214	Diprose, G. H. B.	FO (ASD)	28. 5.41	22*a*
33052	Disbrey, W. D.	Wg. Cr. .. (T) (e)	1. 6.41	
945	Disbrowe, M. J.	WAAF (ASO)	3. 8.40	
101658	Disley, R. M. ..	APO (ASD)	18. 7.41	
78317	Dismore, R.A.V.	FO (T) (e)	1. 4.41	
72106	—— H. A. S. ..	PO ..	5. 9.39	
70183	—— P. C. W...	PO (ASD)	29. 8.39	
	—— S. A. ..	—	—	22
60084	Disney, A. M. De la P.	PO	3. 1.41	
87245	—— H. A. P.	FL (ASD)	16. 3.41	
72106	—— H. A. S.	FL ..	18. 5.41	
62737	—— M. H. ..	PO (ASD)	21. 3.41	
70183	—— P. C. W.	FL (ASD)	1. 3.41	
245	Disney-Roebuck, E. D.	WAAF (ASO)	22. 9.39	
614	Ditchfield, O. M.	WAAF (ASO)	11. 5.40	

Personal No.	Name.	Rank.	Seniority.	Col. No.
40372	Ditto, W. J. ..	FL ..	25. 4.41	
	Diver, *Miss* B. M.	PMNS(S)	9. 9.40	
07056	**Divers, R. J. ..**	**Wg. Cdr.**	**1. 4.37**	
21013	**Divett, D. J. ..**	**FL (T) (e)**	**25. 8.39**	
65356	Divine, A. ..	APO (Tr) (VR)	28. 4.41	
41115	**Dixey, G. W. B.**	**FL (E) ..**	**1.12.40**	
88073	—— H. G. ..	PO (ASD)	19.10.40	
82462	Dixie, C. H. ..	PO (ASD)	23. 7.40	
45803	Dixon, A. G. E.	PO ..	26. 4.41	
84575	—— A. N. ..	PO (ASD)	7. 9.40	
80616	—— A. P. ..	FO (T) (e)	7. 6.41	
62121	—— C. ..	PO (ASD)	4. 4.41	
506502	—— C. B. ..	WO ..	1. 1.41	
66910	—— C. D. ..	APO (Tr) (VR)	1. 4.41	
81096	—— C. J. ..	PO (ASD)	13. 6.40	
63458	—— D. E. ..	PO ..	10. 4.41	
33135	—— D. F. ..	Wg. Cr.	1. 9.41	
100260	—— D. I. ..	APO (Tr) (VR)	2. 4.41	
79695	—— E. F. ..	PO (ASD)	3. 6.41	
	—— E. G. ..	**Hon. AC (AAF)**	**30. 8.38**	
21358	—— E. S. ..	FO (A) ..	7. 9.40	
86148	—— F. ..	PO (T) (S)	4.10.40	
79080	—— F. C. ..	FO (ASD)	8. 5.41	
21103	—— F. E. R.	Wg. Cr. (E)	11. 3.40	21a
32244	**—— F. H. ..**	**FO (RAFO)**	**23. 4.35**	
81443	**—— F. R. ..**	**FO (ASD)**	**24. 6.41**	
23123	—— F. W. P...	Wg. Cr. (M)	1. 9.41	
83867	—— G. ..	PO (ASD)	9. 8.40	
89430	—— Gerald ..	PO (ASD)	20.11.40	
102466	—— Geoffrey ..	APO (Tr) (VR)	24. 6.41	
69576	—— G. D. S. ..	PO (ASD)	20. 8.41	
74477	—— G. E. O. ..	PO (ASD)	25.10.39	
28130	—— G. G. ..	FL ..	3. 9.39	
64910	—— G. R. ..	PO ..	24. 4.41	
344189	**—— H. N. C. ..**	**FO (A) ..**	**18. 4.40**	
32004	**—— J. A. ..**	**Wg. Cr.**	**1. 3.41**	
41683	**—— J. A. ..**	**FO ..**	**2.10.40**	
78390	—— J. B. ..	FO (E) ..	15.11.40	
76546	—— *Rev.* J. E.	Ch SL ..	11.12.39	
68986	—— J. H. ..	APO (Tr) (VR)	1. 2.41	
74039	—— J. N. ..	FO (ASD)	29. 2.40	
67550	—— K. C. ..	FO (D) ..	13. 5.41	
70184	—— L. J. ..	FL ..	3. 9.40	
	—— *Miss* M. ..	PMNS(SN)	4.10.40	
573	—— M. B. ..	WAAF (ASO)	20. 4.40	
1315	—— M. E. ..	WAAF (ASO)	3.11.40	
	—— N. P. ..	**GC ..**	**1. 6.41**	
68126	—— P. ..	PO ..	31. 1.41	
64165	—— P. E. ..	APO (Tr) (VR)	11. 4.41	
61458	—— R. M. ..	PO ..	28. 2.41	

Personal No.	Name.	Rank.	Seniority.	Col. No
73162	**Dixon, S. ..**	**FO (ASD)**	**31. 8.39**	
104916	—— T. W. P.	WO ..	1. 2.40	
35349	—— V. A. B. ..	FO (T) (e)	22. 8.39	
100901	—— W. ..	APO (Tr) (VR)	22. 5.41	
69321	—— Walter ..	APO (Tr) (VR)	19. 5.41	
86390	—— W. M. ..	PO ..	5.10.40	
72820	Dixon-Spain, J. E. ..	FL (ASD)	3.12.39	10a
32123	Dixon-Wright, F. W.	Wg. Cr.	1. 3.41	
1193	Dix Perkin, B.	WAAF (ASO)	22. 9.40	
	Dixson, *Miss* D. A.	PMNS (S)	7. 5.40	
37388	Dobb, B. E ..	SL ..	1. 6.41	
87821	—— R. H. ..	PO (ASD)	1.11.40	
67733	Dobbin, J. N.	PO (B) ..	18. 4.41	
35260	**Dobbins, P. ..**	**FO (T) (e)**	**12. 6.39**	
45881	Dobbs, J. F. ..	PO ..	31. 1.41	
62493	—— L. ..	APO (Tr) (VR)	1. 2.41	
1583	Dobell, B. J. ..	WAAF (ASO)	5. 2.41	
75407	—— F. O. S. ..	PO ..	18. 5.40	
101056	—— I. A. ..	PO ..	29. 6.41	
76045	**Doble, A. J. S.**	**FL (ASD)**	**8. 9.39**	
68816	—— M. E. ..	PO ..	15. 6.41	
42676	**Dobree Bell, P.M.**	**FO ..**	**2. 3.41**	
75018	**Dobree, N. R. ..**	**FO (G) ..**	**6. 2.40**	
76484	**—— W. B. ..**	**PO (VR)..**	**1.11.39**	
76510	**Dobson, A. E...**	**FO (T) (S)**	**19. 6.40**	
86892	—— A. M. ..	PO (ASD)	12.10.40	
67453	—— A. S. ..	APO (Tr) (VR)	9. 4.41	
66234	—— A. Stewart	APO (Tr) (VR)	4. 3.41	
68651	—— A. W. ..	APO (Tr) (VR)	19. 5.41	
81793	—— Denis, W.	FO (ASD)	17. 2.41	12
63143	—— F. H. ..	PO (ASD)	28. 3.41	
29163	—— J. A. ..	SL ..	1. 9.40	
61650	—— J. E. ..	APO (TR) (VR)	1. 2.41	
100616	—— J. A. ..	PO ..	5. 7.41	
39597	**—— J. A. B. ..**	**FL ..**	**4.10.40**	
84883	—— J. M. ..	PO (G) ..	23. 9.40	
66597	—— K. W. ..	PO ..	18. 5.41	
88687	—— L. S. ..	PO ..	7.11.40	
558	—— *Miss*, M. M.	— ..	—	1020
64284	—— P. ..	PO ..	24. 4.41	
83868	—— R. ..	PO (ASD)	9. 8.40	
81163	—— W. C. ..	FO (T) (S)	14. 2.41	
46093	Dockerty, W. ..	PO (O) ..	3. 7.41	
64030	Docking, W. N.	APO (Tr) (VR)	1. 2.41	
	Dockrill, W. E.	**—**	**—**	25e
35331	**Dod, G. ..**	**FO (T) (S)**	**12. 6.39**	
102220	—— P. W. ..	APO (ASD)	23. 6.41	

Personal No.	Name.	Rank.	Seniority.	Col. No.
89907	Dodd, A. A. ..	PO (ASD)	10. 1.41	
86845	—— A. P. ..	PO (ASD)	11.10.40	
62146	—— A. S. ..	APO (Tr) (VR)	1. 2.41	
102343	—— C. W. B...	APO (ASD)	9. 6.41	
44332	—— E. ..	FO (ASD)	22. 7.40	
514438	—— Eric ..	WO ..	1. 4.41	
89766	—— F. L. ..	PO ..	15.12.40	
77447	—— F. T. ..	FL (M) ..	23. 1.41	
65053	—— G. D. ..	PO (ASD)	28. 6.41	
346656	—— G. F. ..	WO ..	1. 7.40	
79707	—— G. W. W.	PO (E) ..	1. 6.40	
89866	—— J. F. ..	PO (ASD)	3. 1.41	
69918	—— L. A. ..	APO (Tr) (VR)	22. 5.41	
72821	—— M. ..	FL (ASD)	5.10.40	
75905	—— P. C. R. ..	FL (ASD)	26. 9.40	
41562	—— R. W. ..	FO ..	3. 9.40	
62461	—— T. L. ..	PO (ASD)	11. 4.41	
	—— V. ..	—	—	10*a*
85459	—— W. ..	PO (E) ..	25.11.40	
64330	Doddington, A. J.	PO (B) ..	10. 3.41	
44889	Dodds, G. W...	FO (T) (S)	31.10.40	
89908	—— J. McD. ..	PO (ASD)	10. 1.41	
100192	—— K. I. ..	APO (ASD)	23. 5.41	
73775	—— L. V. ..	FL (ASD)	3.12.39	8*a*
511117	—— R. S. ..	WO ..	1.12.40	
	Dodge, B. H. ..	**WO ..**	**3. 2.38**	
40466	**Dodgshun, G. T.**	**PO ..**	**25.11.38**	
43948	Dodkin, K.H.W.	FO ..	25. 4.41	
85105	Dodman, A. C.	PO (T) (S)	30. 8.40	
74478	—— F. W. ..	FO (ASD)	26. 9.40	
78121	Dodridge, B. J.	FO (B) ..	1. 2 41	
	Dods, L. ..	—	—	9
66013	—— M. ..	PO ..	26. 4.41	
	—— R. A. ..	—	—	6
	Dodson, D. M.	WAAF (ASO)	20. 1.40	
1322	—— J. ..	WAAF (ASO)	26.10.40	
917527	—— J... ..	WO ..	19. 3.41	
40518	—— P. E. ..	FL ..	29. 5.41	
38074	—— *Rev.* V. S. Ch (SL)	..	26. 7.38	
75346	—— *Rev.* R.G.E.	Ch (SL) ..	10.10.39	
775	Dodsworth, M.K.	WAAF(ASO)	—	
41386	Dodweil, G. W.	FO ..	3. 9.40	
72147	—— S. L. ..	FL ..	3. 9.40	
512171	—— H. F. ..	WO ..	1. 6.41	
41908	Doe, R. F. T. ..	FO ..	6.11.40	
83535	Doel, E. F. ..	PO (E) ..	27. 9.40	
84340	—— S. W. K...	PO (O) ..	25. 8.40	
81304	Doey, W. D. ..	FL (M) ..	25. 6.41	
85597	Doggart, J. H.	SL (M) ..	24. 9.40	
60696	—— N. A. ..	PO (E)	18. 4.41	
69240	Doherty, E. J.	APO (Tr) (VR)	2. 5.41	
	—— J. C. A. ..	—	—	25*b*
68705	—— *Rev.* J. P.	Ch (SL)	3. 6.41	
74916	—— W. T. ..	FL (ASD)	1. 9.39	
351945	Doidge, J. T. ..	WO ..	1. 3.40	
	—— W. T. ..	FL (OC)	3. 4.39	
65245	Doig, A. J. ..	APO (Tr) (VR)	24. 4.41	
100756	—— D. A. R.	APO (ASD)	4. 7.41	
86594	—— *Rev.* E. T.	Ch (SL) ..	21.10.40	
85902	—— E. W. ..	PO (ASD)	3.10.40	
	—— J. ..	WO ..	1. 4.34	
76157	—— R. G. ..	FO (ASD)	27.11.40	25*a*
100380	—— W. R. ..	APO (Tr) (VR)	19. 5.41	
43662	**Dolby, C. J. ..**	**FO (ASD)**	**7. 3.40**	
83112	—— J... ..	FO (ASD)	26. 7.41	
363382	**Dole, W. F. ..**	**WO ..**	**12. 1.40**	
61504	Doleman, R. D.	PO ..	24. 2.41	
87445	Doll, J. C. S. ..	PO ..	29.10.40	
80962	Dollamore, A. C.	FO (ASD)	22. 6.41	
66670	Dollan, J. H. ..	PO (ASD)	6. 6.41	
13070	**Dollery, C. ..**	**FL (Ret)**	**1. 1.29**	
68551	—— C. R. ..	APO (Tr) (VR)	11. 4.41	
81154	**Dolman, A. F. S.**	FO (ASD)	22. 6.41	
80726	—— B. F. J. ..	PO (E)	24. 7.40	
88767	—— D. C. ..	PO (ASD)	22.11.40	
328914	—— W. H. ..	WO ..	15. 3.41	
100403	Dolphin, F. C.	APO (Tr) (VR)	22. 5.41	
46033	—— S. W. ..	FO (T) (e)	3. 6.41	
02117	—— W. H. ..	Wg. Cr.	1. 7.31	
102789	Dominy, A. G.	APO (ASD)	3. 7.41	
44000	—— W. C. ..	FO (T) (e)	9. 5.40	
88307	Dommett, J. ..	PO (ASD)	22.11.40	
29080	**Domville, J. P...**	**SL (Supp. List)**	**1. 1.38**	
75034	Domville, H. de G.	FO (ASD)	17. 1 40	
02118	**Don, D. S. ..**	**SL (Ret)**	**20. 3.29**	
	—— F. P. ..	AC ..	1. 7.38	
68451	—— J. S. A. ..	APO (Tr) (VR)	25. 3.41	
81348	—— R. S. ..	FO ..	26. 5.41	
	Donald, A. D...	—	—	7
45520	—— A. F. C. ..	FO (E) ..	15. 5.41	
78989	—— A. W. ..	FO (O) ..	29. 4.41	
69215	—— D. ..	APO (Tr) (VR)	30. 4.41	
77194	—— D. A. ..	FL (L) ..	10. 1.40	26
	—— D. G. ..	AVM ..	1. 7.40	21*a*
62874	—— G. K. ..	APO (Tr) (VR)	4. 3.41	
42460	—— G. V. ..	FO ..	24. 2.41	
83155	—— H. G. ..	PO (ASD)	3. 8.40	
511296	—— J... ..	WO ..	1. 6.41	
871	—— J. H. ..	WAAF (ASO)	20. 7.40	
88645	—— J. M. ..	PO ..	9.12.40	
1658	—— J. MacA...	WAAF (ASO)	22. 2.41	
87863	Donaldson, A.	PO (ASD)	8.11.40	
34150	—— A. H. ..	SL ..	1. 6 40	
43934	—— D. J. ..	FO ..	2. 5.41	

Personal No.	Name.	Rank.	Seniority.	Col. No.
70185	Donaldson, D.W.	FL ..	8.12.40	
74479	—— David W.	FO (ASD)	5. 8.40	
32043	**—— E. M. ..**	**Wg. Cr.**	**1. 3.40**	
358520	—— G. ..	WO ..	1.10.40	
29068	—— G. F. K. ..	SL ..	1. 6.41	
64545	—— H. A. ..	—	—	
86278	—— I. A. ..	FO (M) ..	1.10.40	
906	—— J... ..	WAAF (ASO)	27. 7.40	
32074	**—— J. W. ..**	**SL ..**	**1.12.38**	
37389	—— M. W. ..	FL ..	31.10.40	
89221	—— N. J. ..	PO (E) ..	7. 3.41	
37414	—— O. R. ..	FL ..	3. 9.40	
	—— R. ..	**WO ..**	**1. 4.18**	
31217	**—— R. W. ..**	**FL (E) ..**	**1. 3.41**	
101570	—— S. R. ..	WO ..	1. 3.40	
65579	Donati, A. V. ..	PO ..	4. 5.41	
82977	—— E. W. ..	APO (G)	26. 7.40	
41265	**—— R. F. ..**	**FO ..**	**3. 9.40**	
507877	Doncaster, W.	WO ..	1.12.40	
102689	Done, E. G. ..	APO (ASD)	25. 7.41	
38075	—— *Rev.* J. ..	Ch (SL) ..	5. 8.38	
89909	Doniger, J. E.	PO (ASD)	10. 1.41	
824	**Donisthorpe, P.S.**	**WAAF (ASO)**	**13. 7.40**	
100225	Donkin, A. S. ..	APO (Tr) (VR)	1. 2.41	
33053	—— P. L. ..	Wg. Cr.	1. 6.41	
22155	**—— R. H. ..**	**Wg. Cr. ..**	**1. 3.40**	
11244	**—— W. R. ..**	**Wg. Cr. (A)**	**1. 9.40**	
81611	**Donne, E. F. ..**	**Ch (SL) ..**	**9. 7.40**	
78946	Donnelly, I.A.F.	FO (T) (e)	3. 5.41	
86772	—— J. C. ...	PO (ASD)	1. 7.40	
87822	Donner, G. M.	PO (ASD)	1.11.40	
77138	—— P. W. ..	FO (ASD)	20.10.40	
90636	**Donnison, W. ..**	**FO (B) ..**	**17.10.40**	
65093	Dono, W. ..	APO (Tr) (VR)	1. 2.41	
83316	**Donofield, J. H.**	**FO (ASD)**	**25. 7.41**	
39205	Donovan, C. J.	SL ..	1. 6.41	
348491	—— C. W. ..	WO ..	1. 5.40	
23139	—— E. ..	SL (M) ..	2. 3.41	
24250	**—— F. P. ..**	**FL (RAFO)**	**1. 1.35**	
75058	**—— K. C. ..**	**FL (M) (VR)**	**18. 9.39**	
81763	**—— K. H. ..**	**PO (T) (e)**	**5. 7.40**	
84789	—— N. B. S. ..	FO (ASD)	9. 3.41	
77217	—— R. B. ..	FL (ASD)	1. 9.39	
355233	—— W. ..	WO ..	1.10.40	
68764	Donson, J. A.	PO ..	1. 6.41	
90255	**Doody, H. G. ..**	**FO (ASD)**	**24. 8.39**	
21155	Dook, C. L. ..	Wg. Cr. (A)	1. 9.41	
74480	**Dootson, T. ..**	**FO (ASD)**	**14. 6.40**	
37467	Doran, K. C. ..	FL ..	16.12.39	
	—— M. N. ..	**PO ..**	**9. 7.37**	
60499	**—— S. K. ..**	**FO (D) ..**	**28. 1.41**	
17160	**Doran-Webb, J. E.**	**FO (E) ..**	**3.11.40**	
90230	**Dore, A. S. W. ..**	**Wg. Cr.**	**25. 8.39**	17
511458	**—— C. H. ..**	**WO ..**	**18. 9.39**	
85168	**—— G. L. H. ..**	**PO (ASD)**	**15. 9.40**	
1323	**—— L. ..**	**WAAF (ASO)**	**26.10.40**	
78438	**—— M. I. ..**	**FO ..**	**24. 3.41**	

Personal No.	Name.	Rank.	Seniority.	Col. No.
60756	Doree, V. H. ..	PO ..	7. 2.41	
18096	**Dorey, D. J. ..**	**PO (B) ..**	**16. 8.40**	
61395	—— E. B. ..	PO (ASD)	22. 2.41	
66323	—— J. W. ..	APO (Tr) (VR)	25. 3.41	
64981	Dormer, A. H.	APO (T) (S)	3. 4.41	
67410	—— F. H. ..	APO (Tr) (VR)	31. 3.41	
84862	—— J. N. S. ..	FO (D) ..	3. 9.40	
07059	**—— R. B. ..**	**FO (ASD)**	**28. 8.39**	
75283	**Dormon, T. S.**	**FO (ASD)**	**5.10.40**	
1273	**Dorrien-Smith, A. E.**	**WAAF (ASO)**	**5.10.40**	
	—— I. M. ..	**WAAF (ASO)**	**10.11.39**	
64526	Dorrington, B. J. F.	APO (Tr) (VR)	13. 4.41	
70186	—— P. J. ..	FO ..	3. 9.40	
74260	**Dorte, P. H. ..**	**FL (T) (S)**	**11. 7.40**	
101480	Dotchin, N. ..	PO ..	11. 4.41	
67760	**Dotesio, W. H.**	**PO (ASD)**	**30. 5.41**	
41907	**Dottridge, A. P.**	**FO ..**	**6.11.40**	
2497	Doubleday, E. M.	WAAF (ASO)	1. 8.41	
102456	—— G. R. ..	APO (Tr) (VR)	19. 6.41	
100973	—— H. M. ..	FO (D) ..	4. 7.41	
84398	—— N. C. ..	PO (T) (c)	16. 8.40	
72502	Douch, A. J. ..	FL ..	4. 5.41	
70771	**Doudney, G. B. B.**	**FL ..**	**3. 9.40**	
66014	Douetil, B. N. ..	PO ..	26. 4.41	
03224	**Dougall, N. S. ..**	**FO (Ret)**	**1. 4.18**	
70187	—— W. ..	SL ..	1. 9.41	
89749	Dougan, J. R. L.	PO (A) ..	7. 3.41	
45707	—— M. ..	FO (ASD)	7. 4.41	
84588	—— R. M. ..	FO (ASD)	24. 7.41	
89910	—— R. O. ..	PO (ASD)	10. 1.41	
100109	Doughty, B. ..	PO (B) ..	12. 6.41	
A2275	—— D. A. ..	FL (E) ..	1. 3.41	
89450	—— G. W. E. ..	PO (ASD)	13.12.40	
21357	**—— J. S. ..**	**FO (A) ..**	**7. 9.40**	
72477	**—— N. A. R. ..**	**FO ..**	**30. 9.40**	
510257	—— T. H. ..	WO ..	15. 3.41	
100330	Douglas, A. ..	APO (Tr) (VR)	5. 5.41	
69087	—— A. B. ..	APO (Tr) (VR)	26. 3.41	
41387	**—— Alan G. ..**	**FO ..**	**6.10.40**	
70188	**—— Alfred G. C. K. M. ..**	**FL ..**	**1. 4.40**	
		—	—	9
63740	—— D. M. ..	FO (M) ..	1. 4.41	
42817	**—— D. Y. ..**	**FO ..**	**27. 4.41**	
77055	—— F. A. ..	FO (ASD)	27. 6.40	
85385	—— G. ..	PO (ASD)	23. 9.40	
68272	—— G. A. ..	PO (ASD)	3. 8.41	
63123	—— G. G. ..	APO (T) (S)	4. 4.41	
85034	—— G. W. R. ..	PO (B) ..	5. 9.40	
72822	**—— H. C. ..**	**FO (ASD)**	**31. 7.39**	
74270	**—— J. A. ..**	**FO (ASD)**	**7. 9.39**	
84928	—— K. J. ..	PO ..	28. 8.40	

Personal No.	Name.	Rank.	Seniority.	Col. No.
	Douglas, J. M. ..	WAAF (ASO)	23. 9.39	
83762	—— K. S. ..	FO (ASD)	28. 6.41	
88595	—— M. ..	PO (ASD)	9.12.40	
100404	—— M. B. ..	APO (Tr) (VR)	22. 5.41	
62121	—— N. S. ..	SL (Ret)	1. 7.26	
74481	—— P. W. ..	FO (ASD)	26.12.40	
44949	—— R. E. ..	PO (T) (e)	7.11.40	
	—— R. G. D. ..	Wg. Cr. (Ret.)	1. 4.18	
	—— *Sir* S. ..	AM ..	25.11.40	
83536	—— T. A. ..	PO (A) ..	27. 9.40	
90896	—— W. A. ..	FO ..	1.12.40	
79110	—— W. L. ..	FO (ASD)	27.11.40	
88202	—— R. F. B. .	PO ..	15. 6.40	
73704	Douglas-Hamilton, *Lord* D.	FO ..	25. 9.40	
	—— *Lord* G. N.	GC ..	1. 6.41	
70189	—— *Lord* M. A.	SL ..	1. 2.41	
29205	Douglas-Jones, E. A.	Wg. Cr.	1. 3.41	
63052	—— *Rev.* I. E.	Ch. (SL) ..	1. 3.41	
60697	Douglas-Osborn, W. E.	PO (E) ..	18. 4.41	
62916	—— S. C. ..	APO (Tr) (VR)	27. 3.41	
44928	Douthwaite, B.	PO ..	21. 8.40	
61153	—— C. L. ..	PO (ASD)	10. 2.41	
5056	Dove, C. B. ..	FO (RAFO) SL (ASD)	2. 7.21 1. 9.39	
62258	—— G. G. ..	PO ..	5. 3.41	
64546	—— L. W. ..	APO (Tr) (VR)	16. 4.41	
21014	Doveton, G. H.	Wg. Cr. ..	11. 3.40	
1204	Dovey, *Mrs.* A. L. J.	—	—	1020
68810	Dow, A. B. R.	PO ..	17. 6.41	
77706	—— A. J. ..	SL (ASD)	15. 6.40	
356626	—— D. C. ..	WO ..	12. 3.37	
43786	—— J. I. ..	FO (T) (e)	9. 5.40	
78815	—— T. M. ..	FO (ASD)	29. 4.41	
41266	—— T. R. A...	FO ..	3. 9.40	
84790	Doward, C. G...	PO (ASD)	9. 9.40	
68266	Dowd, S. J. ..	PO (ASD)	19. 5.41	
	Dowdeswell, *Miss* E. M.	PMNS(S)	1.11.29	
739	Dowding, B. M.	WAAF (ASO)	22. 6.40	
82917	—— C. A. ..	FO (M) ..	16. 7.40	
33422	—— D. H. T...	FO ..	3. 9.40	
	—— *Sir* H. C. T.	ACM ..	1. 1.37	3
72045	—— K. T. ..	FL (ASD)	11. 8.40	
41784	—— P. T. ..	FO ..	25.11.40	
	Dowds, D. ..	—	—	24
82155	Dowell, *Rev.* J.	Ch (SL) ..	16. 7.40	
65547	—— R. G. ..	PO ..	27. 4.41	
81741	—— T. M. ..	PO (ASD)	2. 7.40	
89222	—— W. ..	PO (E) ..	7. 3.41	
67551	Dowie, D. G. ..	FO (D) ..	13. 5.41	
33239	Dowland, J. N.	SL ..	1. 9.40	
75184	Dowling, B. B.	SL (ASD)	8. 9.39	
84242	—— E. E. ..	PO (T) (a)	13. 8.40	
43604	—— F. W. ..	FO (ASD)	25. 4.41	
332461	—— J. E. ..	WO ..	1. 3.40	
90605	—— R. B. ..	Wg. Cr. (B)	1. 9.41	
83838	—— V. B. ..	PO (ASD)	29. 7.40	
77830	—— W. E. ..	FO (ASD)	3. 3.41	
60351	—— W. E. B.	FL (ASD)	6. 2.41	
77633	Dowman, H. D.	FO (ASD)	16.2.41	
40171	Down, H. C. ..	FL ..	16. 3.41	
	—— H. H. ..	GC ..	1. 9.40	
	—— H. J. ..	AC (A) ..	1. 9.40	104
63002	—— M. G. ..	APO (Tr) (VR)	31. 3.41	
39934	—— P. D. MacL.	FO ..	18. 8.40	
85251	—— R. O. ..	PO ..	14. 9.39	
67297	—— W. L. F...	APO (Tr) (VR)	5. 2.41	
1139	—— W. P. ..	WAAF (ASO)	7. 9.40	
79156	Downer, D. T...	FO ..	12. 5.41	
35025	—— M. ..	SL (T) (e)	1. 9.40	
61342	—— S. F. ..	PO (ASD)	19. 2.41	
75683	Downes, A. J. R.	FO (G) ..	25. 7.40	
85460	—— D. S. ..	PO (E)	25.11.40	
74305	—— E. G. H. ..	FO (A) ..	28.10.40	
87485	—— E. M. ..	PO (ASD)	11. 9.40	
75538	—— F. A. ..	FO (T) (S)	1. 5.40	
85955	—— F. F. ..	PO (B) ..	30. 9.40	
1351	—— K. L. ..	WAAF (ASO)	20.11.40	
590044	—— L. N. ..	WO ..	1. 2.41	
78683	—— L. S. ..	PO (G) ..	13. 5.40	
2404	—— M. P. ..	WAAF (ASO)	28. 7.41	
62674	—— W. A. ..	PO (O) ..	23. 3.41	
40373	Downey, E.G.R.	FL ..	25. 4.41	
101090	—— F. S. ..	PO ..	12. 7.41	
42488	—— H. ..	FO ..	2. 3.41	
42208	—— J. C. T. ..	FO ..	9.12.40	
85751	—— J. L. ..	FO (ASD)	1. 7.41	
88730	—— L. ..	PO (B) ..	22.11.40	
87257	—— W. R. ..	PO (ASD)	26.10.40	
87319	Downham, E. T.	FO (M) ..	25.10.40	
35306	Downie, J. C...	FO (T) (S)	12. 6.39	
87446	—— N. C. ..	PO ..	29.10.40	
75279	—— W. A. ..	FL (ASD)	1. 9.39	
69275	—— W. J. ..	APO (Tr) (VR)	8. 5.41	
67696	Downing, A. J.	PO ..	1. 6.41	
79457	—— A. R. H...	PO (ASD)	27. 5.40	25*f*
75121	—— C. C. ..	FO (A)	1.10.40	
60244	—— E. ..	PO (ASD)	4. 2.41	
76364	—— E. T. ..	FO (ASD)	10.10.40	
83537	—— E. W. ..	PO (E) ..	27. 9.40	
65307	—— H. E. ..	APO (Tr) (VR)	26. 4 41	
80670	—— H. J. ..	FO (ASD)	15. 6.41	
74090	—— J. F. ..	FL (ASD)	19. 3.41	
81951	—— N. F. ..	PO (B) ..	27. 6.40	
72405	—— O. H. ..	FL (E)	1. 3.41	
101882	—— S. F. ..	APO (Tr) (VR)	28. 4.41	
155095	—— W. P. ..	WO ..	1. 2.40	

Personal No.	Name.	Rank.	Seniority.	Col. No.
85815	Downs, F. ..	PO (ASD)	13. 9.40	
350102	—— G. J. ..	FO (T) (a)	19. 6.39	
64031	—— H. ..	APO (Tr) (VR)	1. 2.41	
75561	—— R. A. ..	SL (A) ..	1. 9.40	
1859	—— V. ..	WAAF .. (ASO)	5. 5.41	
37628	Downton, J. M.	FL ..	6. 8.40	
88035	Dowse, A. P. ..	PO ..	3.11.40	
13120	—— L. E. ..	FL ..	30. 6.32	
86685	—— S. H. ..	PO ..	9. 8.40	
75304	Dowsett, W. F.	EO .. / PO (ASD)	— / 17.10.39	154
61419	Dowson, C. G...	APO (ASD)	6. 2.41	
65272	—— G. V. ..	APO (Tr) (VR)	25. 4.41	
80079	—— H. ..	APO (ASD)	7. 3.41	
85077	—— J. M. P. ..	PO (T)(e)	23. 8.40	
213	—— S. S. ..	WAAF (SO)	4.11.38	
83318	—— V. H. W.	PO (ASD)	26. 7.40	
102690	Doxat, E. C. ..	APO(ASD)	25. 7.41	
45152	Doyle, A. ..	FO (T) (A)	5.11.40	
77152	—— D. L. ..	FO (ASD)	19.12.40	
61287	—— F. K. ..	PO ..	16. 2.41	
73741	—— G. ..	FO (T) (s)	23. 3.41	
88809	—— J... ..	PO (ASD)	16.12.40	
550	—— J. L. A. C.	WAAF (ASO)	26. 3.40	
31056	—— L. ..	Wg. Cr. (E)	1. 9.41	
89613	—— R. H. ..	PO (B) ..	13.12.40	
1703	—— R. O. ..	WAAF .. (ASO)	24. 3.41	
83781	—— T. ..	FO (ASD)	2. 7.41	
63814	—— W. G. ..	PO	9. 4.41	
	Drabble, J. ..	—	—	8a
06006	—— J. E. L. ..	FL (Ret.)	1. 7.28	
86149	—— J. F. ..	PO (ASD)	4.10.40	
62054	Dracott, H. St. E.	PO (ASD)	7. 3.41	
5261	Dracup, E. ..	FO (T) (e)	12. 6.39	
83347	Drage, D. B. ..	PO (T)(S)	2. 8.40	
39095	Drake, B. ..	FL ..	3. 9.40	
11238	—— B. G. ..	PO ..	13. 7.37	
11238	—— B. G. ..	Wg. Cr. (A)	1. 6.40	
75989	—— C. G. ..	PO (G) ..	8.11.39	
100709	—— F. C. H. ..	PO (ASD)	14. 7.41	
	—— F. V. ..	GC (B) ..	1. 9.40	
43320	—— G. S. ..	FO (ASD)	7. 3.40	
74482	—— M. H. ..	FO (ASD)	27. 8.40	
36122	—— R. E. ..	FL ..	3. 9.40	
101994	—— W. R. ..	APO (Tr) (VR)	17. 6.41	
66627	Drake-Brockman, G. T.	PO (ASD)	15. 5.41	
1617	—— S. M. ..	WAAF (ASO)	19. 2.41	
441	—— V. ..	WAAF (ASO)	12. 2.40	
40214	Drakes, D. B. ..	FL ..	23. 4.41	
69826	—— T. E. ..	APO (Tr) (VR)	5. 5.41	
102435	Dransfield, T.	APO (Tr) (VR)	11. 6.41	
42967	Draper, A. H. ..	FO (G) ..	17. 1.41	
78997	—— Alfred H.	FO (G)	15. 6.41	
66396	—— A. R. ..	APO (Tr) (VR)	26. 4.41	
61843	—— B. A. ..	PO (A)	10. 5.41	
76309	—— B. V. ..	FO ..	10.12.40	
80910	—— C. S. ..	FO (ASD)	16. 6.41	
42742	—— G. G. F. ..	FO ..	28. 4.41	
67421	—— G. N. ..	APO (Tr) (VR)	2. 4.41	
83495	—— I. R. ..	PO (E) ..	1. 6.40	
85888	—— J. G. B. ..	PO (ASD)	30. 9.40	
1061	—— J. L. ..	WAAF (ASO)	24. 8.40	
69962	—— P. S. ..	APO (E)	20. 6.41	
83317	—— R. W. ..	PO (ASD)	26. 7.40	
37390	Drapper, C. E.	SL ..	1. 3.41	
40374	Drawwater, M. I.	PO ..	25.10.38	
349077	Dray, G. W. ..	WO ..	1. 6.40	
82328	Drayson, A. G.	PO (ASD)	12. 7.40	
63785	Dredge, A. S. ..	PO ..	12. 3.41	
82329	—— C. H. ..	FO (ASD)	12. 7.41	
73870	Dreschfield, W. G.	FL (ASD)	24. 8.40	
69637	Dresden, G. D.	PO (ASD)	27. 8.41	
42399	Drever, N. G. ..	FO ..	24. 3.41	
86123	Drew, B. ..	PO (ASD)	2.10.40	
	—— B. C. H...	AC (Ret.)	1. 1.22	
73950	—— B. F. ..	FO (Met)	15. 1.41	
102278	—— D. W. A.	FO (D) ..	18. 7.41	
76956	—— E. ..	FO (T) (s)	17. 9.40	
72646	—— E. D. ..	FO (T) (e)	25. 8.39	21a
46121	—— E. F. ..	PO (G) ..	26. 6.41	
87864	—— E. F. ..	PO (ASD)	8.11.40	
513540	—— F. ..	WO ..	1. 7.41	
26106	—— F. R. ..	Wg. Cr. ..	1.12.40	
37629	—— G. ..	FL ..	6. 8.40	
512796	—— H. E. ..	WO ..	2. 4.41	
	—— H. V. ..	GC ..	1. 9.40	
90622	—— J... ..	FL (B) ..	24. 8.39	
356156	—— J. H. ..	WO ..	1. 7.40	
333885	—— L. ..	WO ..	1. 5.41	
505818	—— M. J. ..	WO ..	1. 1.41	
87126	—— O... ..	PO (ASD)	14. 9.40	
42819	—— R. R. ..	FO ..	18. 5.41	
84611	—— S. L.	PO (A) ..	11.10.40	
75524	Drew-Wilkinson, P. N.	FO (ASD)	6.10.40	
76053	Drewe, B. ..	FL (T) (S)	19.11.40	
73637	Drewett, R. W.	FL (ASD)	1.11.40	
335380	Drewitt, S. G. ..	WO ..	1. 5.40	
	Drewry, F. R.	Maj ..	—	73
100033	Drewsen, J. ..	PO ..	10. 6.41	
44353	Dribbell, H. ..	PO (A) ..	6. 6.40	
62962	Driessen, A. R.	APO (Tr) (VR)	30. 3.41	
33472	Drimmie, G. K. R.	FO ..	1.10.40	
	Dring, B. C. ..	Q ..	24. 2.38	
65567	—— G. ..	PO ..	1. 5.41	
45103	—— K. B. ..	PO (T) (e)	25.10.40	

Personal No.	Name.	Rank.	Seniority.	Col. No.
39720	Drinkwater, B. G. F.	FL ..	3. 9.40	
35178	—— T. ..	FO (T) (e)	6. 4.38	
44718	Driscoll, D. ..	FO (ASD)	13. 9.40	
88132	—— J. O'L. ..	PO (ASD)	25.11.40	
335736	—— W. H. ..	WO ..	1. 3.40	
83622	Driver, E. ..	PO (A) ..	21. 9.40	
82021	—— E. N. ..	PO (ASD)	5. 7.40	
69819	—— J. ..	APO (Tr) (VR)	2. 5.41	
62378	—— J. A. ..	PO (ASD)	14. 3.41	
86744	—— P. T. A. ..	PO (B) ..	7.10.40	
64764	—— R. B. ..	APO (E)	20. 4.41	
83869	—— S. G. ..	PO (T) (e)	9. 8.40	
77996	Dronsfield, A. J.	FO (ASD)	5. 3.41	
66911	—— J. R. ..	APO (Tr) (VR)	1. 4.41	
2201	Drought, A. B.	WAAF (ASO)	28. 6.41	
	Drover, D. ..	FL (Ret).	1. 1.21	
	Drowley, T. E.	GC (E) ..	1. 4.39	
88895	Druce, B. E. ..	FL (ASD)	1. 9.39	
81225	—— H. A. ..	FO (T)(e)	28. 6.41	
100757	—— R. J. ..	APO (ASD)	4. 7.41	
02123	Drudge, E. ..	FL (Ret). / FL (ASD)	1. 4.18 / 1. 9.39	
73163	Druett, A. E. ..	FO (ASD) / EO ..	7. 9.39 / —	
60827	Drummond, A. H.	PO ..	26. 1.41	
62644	—— D. H. ..	FO (D) ..	28. 2.41	
05133	—— E. M. ..	GC .. (T) (E)	1. 3.41	
81553	—— G. M. D. ..	PO (A)	20. 7.40	
73164	—— I. ..	FO (ASD)	8. 9.39	
78391	—— I. G. H. ..	FO (E) ..	28.11.40	
45806	—— J. A. P. ..	PO (G) ..	6. 5.41	
101150	—— J. C. ..	APO (ASD)	11. 7.41	
80854	—— J. G. P. ..	FL (ASD)	1. 7.40	
62738	—— J. McG. ..	PO (ASD)	21. 3.41	14
60439	—— J. M. L.	PO (ASD)	3. 2.41	
74729	—— P. ..	FO ..	20. 9.40	
	—— R. M. ..	AVM ..	10. 1.41	151
91229	—— R. P. ..	FO ..	10. 5.41	
67915	—— R. T. O. ..	APO (Tr) (VR)	26. 3.41	
90390	—— W. L. ..	FL ..	2.11.40	
1324	Drummond-Smith, J. M.	WAAF (ASO)	26.10.40	
69138	Drury, A. J. ..	APO (Tr) (VR)	8. 4.41	
26131	—— E. S. D. ..	Wg. Cr. (T) (a)	1.12.40	
61019	—— F. A. ..	PO ..	6.12.40	
35168	—— R. C. ..	FL (T) (a)	6. 4.41	
508850	—— W. G. ..	WO ..	1. 3.41	
43951	Drussell, D. P.	FO (O) ..	22. 6.41	
7062	Dry, W. F. ..	Wg. Cr. ..	1.11.38	10
89576	Dryden, F. J. ..	PO (A)	25. 1.41	
85816	—— G. R. ..	PO (ASD)	13. 9.40	
42489	—— K. C. ..	FO ..	1. 2.41	
77343	—— R. M. ..	FO ..	4. 2.41	

Personal No.	Name.	Rank.	Seniority.	Col. No.
75199	Drysdale, A. D.	FL (ASD)	1. 9.39	
60255	—— H. H. N.	PO (A) ..	29. 3.41	
25055	—— J. K. M. .	SL ..	1. 6.40	
72647	—— J. M. ..	FO (ASD)	25. 8.39	
64812	—— N. M. ..	PO (A)	21. 6.41	
81119	—— T. D. ..	FO (N) ..	21. 6.40	
77352	Duart, J. H. ..	FO (G) ..	16. 3.41	
85353	Du Buisson, W. A.	PO (ASD)	17. 9.40	
15187	Du Boulay, G. G. H.	SL ..	10. 6.41	
33025	du Boulay J. F. H.	Wg. Cr.	1. 6.41	
64402	Du Cane, C. E. C.	PO (ASD)	9. 5.41	
80903	Duce, R. ..	FO (ASD)	18. 5.41	
75629	—— W. ..	FL (ASD)	4. 9.39	
83041	Duck, F. P. ..	FL (ASD)	22. 2.41	
45776	—— H. L. ..	PO (T) (e)	3. 3.41	
69039	—— R. H. ..	APO (Tr) (VR)	12. 3.41	
	—— W. A. S.	AC (M) ..	1. 9.40	105
43368	Duckenfield, B. L.	FO ..	1. 4.41	
63526	Ducker, G. ..	APO (Tr) (VR)	1. 2.41	
74483	Duckett, H. H.	FL (ASD)	18.10.40	
73165	—— R.	FO (ASD) / EO ..	22.11.39 / —	
67761	—— T. ..	PO (ASD)	30. 5.41	
78318	Duckfield, W. E.	FL (ASD)	5.10.40	10a
70909	Duckham, M. H.	FO (T) (S)	3. 9.40	
66805	Duckworth, A.	APO (Tr) (VR)	17. 3.41	
73166	—— C. L. D. ..	FL (ASD) / EO ..	10. 7.40 / —	
72648	—— J. T. ..	FO (ASD)	25. 8.39	
77116	—— L. ..	FO (G) ..	2. 3.41	
46047	—— R. ..	APO (T) (e)	20. 5.41	
68880	Duckworth-King, J. R.	PO (ASD)	13. 6.41	
79532	Duclos, V. S. H.	FO ..	19. 5.41	
70935	Du Cray, M. J.	FL ..	11.10.39	
89574	Duddell, G. G.	PO (A) ..	18.11.40	
2302	Dudding, P. P.	WAAF (ASO)	28. 6.41	
510899	Duddle, G. ..	WO ..	1. 5.41	
66153	Dudeney, E. ..	APO (Tr) (VR)	1. 2.41	
75994	Dudeney, G. L. A.	FO (ASD)	27.11.40	
41992	—— P. A. ..	FO ..	6.11.40	
72823	—— P. C. M. ..	FO (ASD)	25. 8.39	
70192	Duder, D. H. ..	FL ..	5. 6.41	
33240	Dudgeon, A. G.	SL ..	1. 9.40	
	—— A. R. ..	— ..	—	8
77305	—— F. G. T. ..	FO (T) (e)	23. 1.41	
70934	—— P. W. A.	SL ..	1. 9.41	
74864	Dudley, *The Lord*	Hon. AC / FL (ASD) (AAF)	3.10.39 / 1. 9.39	
102500	—— F. B. ..	APO (Tr) (VR)	9. 7.41	
44908	—— F. E. ..	FO (T) (S)	1. 3.41	
72649	—— J. D. E. ..	FL (ASD)	1.10.40	
80617	—— J. K. ..	PO (ASD)	7. 6.40	
87563	—— J. J. P. ..	PO (ASD)	10. 7.40	
70910	—— W. H. L. ..	FL ..	21. 2.41	

Personal No.	Name.	Rank.	Seniority.	Col. No.
2003	Dudley-Ryder, V. H.	WAAF (ASO)	2. 6.41	
74598	Duff, A. S. ..	FO (E)	1.10.40	
40684	—— B. B. E. ..	FO ..	3. 9.40	
740	—— F. H. ..	WAAF (ASO)	22. 6.40	
89378	—— G. G. ..	PO ..	6.12.40	
65476	—— J. A. ..	FO (N) ..	6. 4.41	
76151	—— *Rev.* P. G.	Ch. (SL)	25.11.39	
66470	—— S... ..	FO (M) ..	2. 5.41	
42340	—— S. S. ..	FO ..	10. 2.41	
65468	—— W. E. A.	FO (N) ..	1. 4.41	
76310	Duff-Mitchell, P. O. M.	FO ..	10.12.40	
101931	Duffell, R. W.	APO (Tr) (VR)	27. 5.41	
35402	Duffett F. W. ..	FO (T) (S)	15. 2.40	
81540	Duffey, W. T. ..	FO (ASD)	4. 6.41	
83213	Duffie, C. W. ..	PO ..	5. 8.40	
10086	Duffield, E. I. T.	FL (E) (Ret)	1. 7.27	
69427	—— W. S. ..	PO ..	23. 4.41	
63932	Duffield-Harding, H. R.	PO (ASD)	18. 4.41	
86398	Duffill, A. V.	PO ..	5.10.40	
75298	—— L. S. ..	FO (B)	6.10.40	
84028	Duffin, J. ..	PO (O) ..	11. 8.40	
65237	—— J. F. ..	APO (Tr) (VR)	21. 4.41	
35563	Duffing, F. E. W.	PO (A) ..	24.11.40	
350659	Duffort, C. F. W.	WO ..	1. 5.41	
	Duffus, L. ..	Maj. ..	—	74
62917	Duffy, F. ..	APO (Tr) (VR)	27. 3.41	
44629	—— G. F. R.	FO ..	27. 4.41	
67782	—— J. ..	PO (ASD)	31. 5.41	
345371	Dugan, A. ..	WO ..	1. 7.40	
39071	Dugdale, J. ..	FL ..	3. 9.40	
87823	Duggan, A. H.	PO (ASD)	1.11.40	
22161	—— J. W.	SL ..	1. 6.40	
	—— L. B. ..	GC ..	1. 6.41	
79038	—— R. E. ..	PO (ASD)	4. 5.40	
37468	Duguid, A. G. ..	SL ..	1. 9.41	
64703	—— G. T. ..	APO (Tr) (VR)	21. 4.41	
89037	—— N. ..	FO (M) ..	17.12.40	
44509	Duhy, G. A. P.	FO (T) (e)	1. 7.41	
43377	Duigan, B. L. ..	PO ..	10. 8.40	
18198	Duke, A. L. R.	SL ..	1. 3.41	
1713	—— K. M. ..	WAAF (ASO)	15. 3.41	
41268	—— L. E. ..	FO ..	3. 9.40	
61054	—— N. F. ..	PO ..	16. 2.41	
90027	—— W. G. ..	FL (A) ..	4. 9.40	
62565	—— W. G. E.	APO (Tr) (VR)	21. 3.41	
80809	Duke-Woolley, H. B.	FO ..	2. 6.41	
33241	—— R. M. B. D.	SL ..	1. 9.41	
69276	Dukes, D. R. ..	APO (Tr) (VR)	8. 5.41	
44333	—— H. ..	FO (ASD)	10. 7.40	
2310	—— M. ..	WAAF .. (ASO)	28. 7.41	
66515	Dukes-Smith, H. F.	PO ..	16. 3.41	
65031	Duly, S. J. ..	PO (ASD)	26. 4.41	
	Duling, E. W.	—	—	24c
62379	Dulley, J. H. M.	PO (ASD)	14. 3.41	
62533	Dumbell, S. ..	APO (Tr) (VR)	1. 2.41	
90413	Dumbreck, W. V.	SL (B) ..	1. 9.40	
85793	Dumbill, A. ..	PO (ASD)	6. 9.40	
45796	Dumbrill, R. B.	FO (E) ..	24. 3.41	
70065	Duminy, J. ..	Wg. Cr. ..	1.11.38	
89390	Dumont, E. G.	PO ..	3.12.40	
69834	Dumphreys, F. J.	APO (Tr) (VR)	7. 5.41	
82467	Dunbar, A. ..	FO (ASD)	24. 7.41	
1210	—— D. M. ..	WAAF (ASO)	21. 9.40	
87910	Duncan, A. ..	PO (ASD)	9.11.40	
79533	—— A. L. ..	PO ..	19. 5.40	
42677	—— B. ..	FO ..	20. 4.41	
78392	—— B. A. C. ..	FO (E) ..	13. 5.41	
82197	—— C. H. ..	PO (G)	3. 1.41	
87562	—— E. P. ..	PO (ASD)	6. 8.40	19
	—— E. S. ..	— ..	—	14
512234	—— F. A. ..	WO ..	1. 2.41	
62095	—— G. ..	PO (ASD)	17. 3.41	
82217	Duncan, G. H. ..	PO (G)	30.10.40	
89867	—— G. W. ..	PO (ASD)	3. 1.41	
79564	—— I. D. H. ..	FO ..	28. 4.41	
	—— J. ..	FL (Ret).	1. 1.26	
34151	—— J. ..	SL ..	1. 6.40	
333198	—— J. ..	WO ..	28. 8.36	
74484	—— J. ..	FO (ASD)	1. 9.40	
76225	—— J. ..	FL (ASD)	20. 8.40	
03227	—— J. ..	FO (ASD) ..	3.10.40	
60474	—— J. A. ..	FO (M) ..	17. 1.41	
102115	—— J. B. ..	PO (O) ..	29. 6.41	
101929	—— J. H. ..	APO (Tr) (VR)	26. 5.41	
100470	—— J. M. ..	FO (M) ..	24. 6.41	
63511	—— J. R. ..	PO (ASD)	12. 4.41	
101659	—— K. C. ..	APO (ASD)	18. 7.41	
102691	—— K. G. ..	APO (ASD)	25. 7.41	
82078	—— L. W. ..	FO (ASD)	17. 7.41	
102140	—— M. ..	PO ..	23. 7.41	
1211	—— M. ..	WAAF (ASO)	21. 9.40	
741	—— M. H. ..	WAAF (ASO)	22. 6.40	
825	—— M. McT. ..	WAAF (ASO)	13. 7.40	
83994	—— P. J. ..	PO ..	18. 8.40	
336625	—— R.	WO ..	1. 4.40	
77607	—— *Rev.* T. ..	Ch. (SL) ..	15. 2.40	
89429	—— W. ..	PO (ASD)	5.11.40	
03228	—— W. A. ..	FL (Ret).	30. 6.23	10a
40092	—— W. C. ..	FL ..	12. 2.41	
86819	Duncombe, C. E.	PO (ASD)	3.10.40	
249049	Duncton, H. A.	WO ..	1. 1.39	
91001	Dundas, H. S. L.	FO ..	2.10.40	
41000	—— K. C. V. D.	FO ..	3. 9.40	
30147	—— J. H. ..	FO ..	18. 5.37	

Personal No.	Name.	Rank.	Seniority.	Col. No.
78333	Dundas, *Lord* ..	FO (ASD)	30. 1.41	
21235	—— P. S. ..	FL (A) ..	4. 9.40	
39415	Dundee, P. E.	FL ..	1. 5.41	
40375	—— P. J. ..	FL ..	25. 4.41	
89379	Dunfee, G. E...	PO ..	6.12.40	
68701	Dunford, *Rev.* E. C. B.	Ch. (SL) ..	16. 4.41	
74638	—— E. J. ..	FL (D) ..	6. 9.40	
89411	—— L. S. ..	PO (B) ..	15.11.40	
80580	—— S. K. ..	FO (ASD)	1. 4.41	
42957	Dunham, P. F.	FO (O) ..	17. 1.41	
42821	Dunham Treble, R.	APO ..	23.10.39	
78301	Dunhill, G. R. C.	FO (ASD)	21. 3.41	
79609	Dunipace, E. B., M.A.	FO (ASD)	14. 9.40	
35123	Dunk, J. W. ..	SL (T) (e)	1. 9.41	
83538	Dunkels, G. A.	PO (E) ..	27. 9.40	24
64376	—— W. ..	PO (ASD)	24. 4.41	
43120	Dunkerley, C. ..	FO ..	1. 4.41	
101878	—— W. ..	APO (Tr) (VR)	23. 4.41	
87456	Dunkerton, N. S.	PO ..	3.11.40	
340464	Dunkinson, K. J.	WO ..	1. 3.41	
45308	Dunkley, B. E.	FO (T) (e)	21.11.40	
37965	Dunlevie, J. S.	FL ..	3. 9.40	
44156	Dunlop, A. E...	FO (T) (e)	16. 5.41	
70193	—— A. McD.	FL ..	4. 7.40	
354025	—— F. F. ..	WO ..	1. 3.39	
998	—— G. ..	WAAF (ASO)	10. 8.40	
84399	—— J. R. R...	PO (T) (e)	16. 8.40	
41269	—— N. N. H...	FO ..	3. 9.40	
45247	—— P. J. ..	PO (T) (S)	26.11.40	
947	—— W. R. ..	PO (T) (e)	25.10.40	
46146	—— W. T. ..	PO (T) (e)	12. 6.41	
40685	Dunlop-Mackenzie, R. J.	FO ..	3. 9.40	
35262	Dunn, A. ..	FO (T) (a)	19. 6.39	
	—— *Miss* A. ..	PMNS(SN)	29. 7.40	
78455	—— A. C. ..	FO (O) ..	7. 4.41	
67259	—— A. L. ..	PO (ASD)	28. 7.41	
40897	—— A. R. ..	FO ..	3. 9.40	
41685	—— A. W. ..	PO ..	23. 9.39	
85461	—— A. W. ..	PO (E) ..	25.11.40	
67574	—— *Rev.* C. ..	Ch. (SL)	20. 5.41	
66235	—— D. ..	APO (Tr) (VR)	4. 3.41	
357838	—— E. G. ..	WO ..	1.10.40	
83071	—— E. H. ..	PO (ASD)	8. 7.40	
79847	—— E. V. ..	FO (E) ..	1. 6.41	
44816	—— G. B. ..	PO ..	2.11.40	
86223	—— G. W. M.	PO (T) (e)	20. 8.40	
45878	—— H. E. ..	PO (ASD)	6. 5.41	
63829	—— H. S. ..	PO ..	17. 4.41	
39508	—— J. ..	FO ..	21. 7.39	
39813	—— J. H. ..	FL ..	6. 1.41	
77320	—— L. M. ..	FO (ASD)	26. 1.41	
2440	—— M. H. ..	WAAF (ASO)	4. 8.41	
66850	Dunn, M. W. ..	APO (Tr) (VR)	24. 3.41	
69304	—— O. H. B. ..	APO (Tr) (VR)	—	
34018	—— P. H. ..	Wg. Cr. ..	1. 6.41	
141	—— P. H. ..	WAAF (Fl. O)	1. 5.41	
41910	—— P. W. ..	FO ..	6.11.40	
68282	—— R. ..	PO (ASD)	13. 8.41	
102267	—— R. E. ..	FO (M) ..	18. 7.41	
67353	—— T. ..	APO (Tr) (VR)	13. 3.41	
83870	—— T. U. ..	PO (T) (e)	9. 8.40	
332958	—— W. ..	WO ..	1. 5.40	
75514	—— W. A. ..	FL (ASD)	30. 9.39	
35210	—— W. E. ..	FO (T) (S)	21. 3.38	
	—— W. H. ..	AC ..	1.12.40	
90074	—— W. L. ..	FL (A) ..	4. 9.40	
40519	Dunne, J. P. G.	FL ..	3. 9.40	
358992	—— P. ..	WO ..	1. 5.41	
42743	—— W. H. ..	FO ..	28. 4.41	
	Dunnett, A. E.	WAAF (ASO)	27. 1.40	
85661	—— C. W. ..	PO ..	21. 9.40	
84791	—— H. Mc.G.	FO (ASD)	1. 6.41	
	—— L. J. ..	—	—	5
67657	—— W. ..	PO ..	25. 5.41	
81007	Dunnicliffe, C. McK.	FO ..	25. 4.41	
74306	Dunnill, A. E.	FO (A) ..	10.10.40	
77542	—— J. E. ..	FO (ASD)	17. 1.41	
90543	Dunning-White, P. W.	FO ..	9.12.40	
70194	Dunphy, P. ..	FL ..	3.12.40	
87403	Dunscombe, R. D.	PO ..	16.10.40	
157074	Dunscomber, W. J.	WO ..	1.10.40	
	Dunsford, *Miss* D. L.	PMNS(SN)	1.11.40	
83348	—— K. M. ..	PO (T) (S)	2. 8.40	
83113	Dunstan, A. L.	FO (ASD)	26. 7.41	
83951	—— D. F. ..	PO (ASD)	21. 8.40	
65449	—— E. ..	FO (D) ..	22. 4.41	
73531	—— E. G. ..	FO (ASD)	5. 9.39	
74485	—— G. T. ..	FO (ASD)	26. 9.40	
60641	Dunstan-Crarey, W. R.	PO (ASD)	31. 1.41	
69513	Dunster, C. E.	PO (B) ..	6. 6.41	
74091	—— C. H. ..	FO (ASD)	3. 5.40	
999	Dunstone, G. B.	WAAF (ASO)	10. 8.40	
63527	Dunt, G. D. ..	APO (Tr) (VR)	1. 2.41	
64362	Dunthorn, D. G.	PO (ASD)	12. 4.41	
80844	Dunthorne, G. J.	PO (O) ..	2. 6.40	
83750	Dunton, A. G...	FO (ASD)	4. 5.41	
72650	—— V. F. S. ..	FL (ASD)	1. 9.39	
13077	—— W. H. ..	FO (Ret) FL (ASD)	1.10.19 1. 9.39	
28185	Dunworth, F. P. R.	FL ..	1. 9.39	

Personal No.	Name.	Rank.	Seniority.	Col. No.
66347	Dupere, J. F. J.	APO (Tr) (VR)	2. 4.41	
78393	Dupont, A. N.	FO (E) ..	16. 8.40	22*b*
37298	—— R. E. ..	SL ..	1. 9.40	
72455	Durand, R. W.	SL (E) ..	2.12.40	
61717	—— B. ..	APO (Tr) (VR)	27. 2.41	
78144	Durant, N. S. ..	FO (B) ..	1. 3.41	
28018	Durbin, E. C...	FL (ASD)	1. 9.39	
63764	—— J. ..	PO (ASD)	2. 5.41	
245462	Durbridge, G. W. K.	WO	15. 3.41	
514887	—— H. R. ..	WO ..	1. 7.41	
74486	Durdin, S. R. ..	FO (ASD)	28. 4.40	
	Durham, E. C.	—	—	22*a*
101317	—— G. E. ..	APO (Tr) (VR)	13. 5.41	
74487	—— J. O. ..	FO (ASD)	13. 6.40	
63863	—— J. R. O. ..	PO (E) ..	27. 3.41	
77853	—— N. G. ..	FL (ASD)	13. 4.41	
45231	—— R. McD...	PO (O) ..	8. 1.41	
64280	—— V. D. ..	PO (O) ..	9. 4.41	
68089	Duringer, C. H.	APO (A)	30. 5.41	
561	Durlacher, J. ..	WAAF(ASO)	18. 4.40	
	Durley, T. C. ..	—	—	25*c*
1001	Durling, E. D. ..	WAAF .. (ASO)	10. 8.40	
43242	Durman, E. H.	FO (B) ..	6. 2.40	
74488	Durnan, R. H...	FO (ASD)	18. 9.40	
21143	Durnford, G. A.	FO(E)(Ret)	5. 1.31	
73167	—— H. G. E...	FO (ASD)	1. 9.39	
88416	Duro, H. ..	PO ..	7. 8.40	
63592	Durrant, B. W.	APO (Tr) (VR)	1. 4.41	
1395	——, C. ..	WAAF (ASO)	16.11.40	
60806	—— E. C. ..	PO (O) ..	26. 1.41	
102035	—— F. M. ..	APO (Tr) (VR)	3. 7.41	
89127	—— J. ..	PO (ASD)	7.12.40	
88457	—— L. E. ..	PO (O) ..	24.11.40	
60095	—— N. J. ..	PO ..	9. 1.41	
07069	—— R. F. ..	FO (T) (S)	15. 7.40	
78248	—— *Rev.* R.F.W.	Ch (SL) ..	2. 4.40	
84099	—— R. T. ..	FO (ASD)	8. 7.41	
62055	Durrant-Woodhouse, J.H.	PO (ASD)	7. 3.41	
	Durst, C. S. ..	—	—	9
	Durston, A. ..	AC ..	1. 3.41	12*a*
42051	—— E. J. ..	FO ..	18.11.40	
75423	Durtnell, H. W.	FL (ASD)	1. 9.39	
	Durward, J. ..	—	—	9
66954	Dusart, H. S. ..	APO (Tr) (VR)	8. 4.41	
87179	Du Sautoy, P. F.	PO (ASD)	18.10.40	
79255	Dustan, L. S. J.	FO (ASD)	19.12.40	
64032	Duthie, A. S. ..	APO (Tr) (VR)	1. 2.41	
	—— D. A. ..	FL (M) ..	3. 4.40	
69843	Duthie, F. S. R.	APO (Tr) (VR)	8. 5.41	
91147	—— G. H. ..	FL (M) ..	26. 8.40	
81764	—— I. C. ..	PO (ASD)	5. 7.40	
67812	—— T. G. ..	APO (Tr) (VR)	1. 2.41	
1560	Du Toit, J. F...	WAAF (ASO)	29. 1.41	
590092	Dutson, V.H.G.	WO ..	1. 1.41	
78722	Dutt, E. R. ..	FO ..	1. 4.41	
75663	—— M. C. ..	FL (D) ..	31.10.40	
81941	Dutton, A. H...	PO ..	5. 8.40	
9509	—— F. G. ..	FL ..	3. 9.40	
61651	—— F. F. ..	APO (Tr) (VR)	1. 2.41	
403423	—— F. W. ..	WO ..	1. 5.41	
60202	—— H. M. ..	PO (ASD)	17. 1.41	
	—— H. W. ..	—	—	25*e*
336059	—— J. F. E. ..	WO ..	1. 3.40	
31268	—— J. J. ..	FL (E) ..	1. 6.41	
34040	—— P. H. ..	Wg. Cr.	1. 6.41	
39072	—— R. G. ..	FL ..	3. 9.40	
62918	—— R. W. ..	APO (Tr) (VR)	27. 3.41	
69206	—— T. M. ..	APO (Tr) (VR)	28. 4.41	
86901	—— T. S. ..	PO (T) (S)	13.10.40	
39276	Duus, F. J. L...	FL ..	3. 9.40	
87014	Duval, D. G. ..	PO ..	30.10.40	
63092	—— H. P. ..	PO ..	23. 3.41	
77195	Duveen, C. H.	SL (L) ..	1. 4.41	26
66079	—— L. L. ..	PO (ASD)	9. 5.41	
43898	Duxfield, P. ..	FO (ASD)	12. 2.41	
42596	Dwight, C. R...	FO ..	24. 3.41	
75772	Dwyer E. J. ..	FO (E) ..	8. 1.41	
32075	—— M. H. ..	Wg. Cr...	1. 3.41	
62134	—— P. G. ..	PO (ASD)	4. 4.41	
63318	—— S. ..	APO (Tr) (VR)	1. 4.41	
2036	Dyce, M. G. ..	WAAF (ASO)	14. 6.41	
89128	Dyer, A. L. ..	PO (ASD)	7.12.40	
63528	—— A. N. ..	APO (Tr) (VR)	1. 2.41	
108948	—— E. ..	WO ..	11.11.39	
62253	—— H. J. A...	PO ..	27. 1.41	
67375	—— H. J. J. ..	APO (Tr) (VR)	23. 3.41	
101390	—— H. L. D...	APO (Tr) (VR)	21. 6.41	
33564	—— J. M. O.	FO ..	7. 3.41	
68686	—— J. R. ..	FO (D) ..	3. 6.41	
41362	—— J. V. ..	WO ..	1. 1.41	
2096	—— K. McK...	PO (ASD)	17. 3.41	
2963	—— L. J. ..	APO (Tr) (VR)	30. 3.41	
11141	—— R. G. ..	Wg. Cr. (A)	1 6.40	
79881	—— W. S. ..	PO (E) ..	2 7.40	
85741	Dyke, A. P. ..	FO (ASD)	28. 5.41	
507109	—— C. B. ..	WO ..	11.11.39	
100564	—— G. O. L...	PO ..	17. 5.41	
	—— G. W. ..	—	—	6

Personal No.	Name.	Rank.	Seniority.	Col. No.
73053	Dyke, N. B. ..	PO (T) (e)	13. 9.40	
69997	—— W. H. ..	FO (D) ..	13. 6.41	
88829	—— W. R. ..	FO (M) ..	6.12.40	
69820	Dykes, J. ..	APO (Tr) (VR)	2. 5.41	
80918	—— J. O. ..	FO (T) (S)	17. 6.41	
72825	—— J. S. ..	FO (T) (S)	27. 8.39	
76202	—— R. D ..	FO (B) ..	1.10.40	
85106	—— W. U. ..	PO (T) (e)	30. 8.40	
75511	Dymond, F. R.	FL (ASD)	21. 9.39	
61652	Dyson, A. S. ..	APO (Tr) (VR)	1. 2.41	
40172	—— C. H. ..	FL ..	16. 5.41	
65626	—— H. E. ..	PO (ASD)	2. 5.41	
75122	—— J. A. ..	FO (A)	1. 9.40	
101660	—— J. H. ..	APO (ASD)	18. 7.41	
87100	—— N. K. ..	FO (T) (e)	11. 5.41	
31007	—— W. H. ..	SL (E) ..	11. 3.40	
90445	Dyson-Skinner, P. L.	Wg. Cr. (B)	1. 9.39	

Personal No.	Name.	Rank.	Seniority.	Col. No.

Personal No.	Name.	Rank.	Seniority.	Col. No.
	E			
561861	Eade, C. W. ..	WO ..	1. 2.41	
82124	—— F... ..	FO (ASD)	2. 6.41	
451	Eaden, U. M. ..	WAAF (ASO)	10. 2.40	
45153	Eades, E. W. ..	FO (T) (S)	30.10.40	
73168	—— F. H. D...	FO (ASD)	7. 9.39	
03229	—— F. T. ..	FL (ASD) FL (Ret)	1. 9.39 1. 7.27	
64264	—— G. H. T.	PO ..	22. 2.41	
342886	—— J. ..	WO ..	15. 5.40	
1875	—— J. E. ..	WAAF (ASO)	26. 4.41	
69241	—— S. H. ..	APO (Tr) (VR)	2. 5.41	
1534	Eades-Eachus, K. B.	WAAF (ASO)	15. 1.41	
62665	Eadie, D. W. ..	PO ..	24.11.40	
78350	—— J. I. ..	FO (ASD)	8. 4.41	16
62566	—— J. Y. ..	APO (Tr) (VR)	21. 3.41	
27052	Eady, T. W. G.	Wg. Cr...	1. 9.40	
63839	Eager, K. R. W.	PO ..	20. 4.41	
79803	—— W. G. ..	FO (ASD)	6. 6.41	
11083	Eagle, W. J. ..	FL (ASD)	1. 9.39	
82748	Eagles, A. C. S.	FO (B) ..	24. 6.41	
46083	—— A. J. C. ..	PO ..	28. 6.41	
65358	—— H. L. ..	APO (Tr) (VR)	28. 4.41	
60387	Eaglesham, E. J. R.	PO (ASD)	24. 1.41	10*b*
37653	Eagleton, N. F.	SL ..	1. 9.41	
73871	Eales, C. M. D.	FO (ASD)	7. 9.39	13
45453	—— S. J. ..	FO (ASD)	15. 5.41	
11180	Eales-White, J. F. R.	Wg. Cr. (A)	1. 7.39	
77410	Eames, E. A. ..	FO (ASD)	9. 8 40	
81548	—— J... ..	FO (A) ..	26. 4.41	
70196	—— P. F. ..	FL ..	31.12.40	
03230	Eardley-Wilmot, L.	FL (Ret)	1. 1.25	
69354	Earl, E. T. ..	APO (E)	25. 4.41	
102226	—— H. ..	APO (E)	18. 7.41	
43646	—— J. G. ..	FO (T) (S)	15. 2.40	
26132	Earle, A. ..	Wg. Cr.	1.12.40	10*b*
81705	—— G. B. ..	FO (B) ..	25. 6.41	
90734	—— G. F. ..	SL (B) ..	1. 9.40	
	—— G. W. ..	—	—	24
39164	—— M. J. ..	FL ..	3. 9.40	
44315	—— P. ..	PO (O) ..	8. 8.40	
67316	Early, C. ..	APO (Tr) (VR)	24. 2.41	
	—— *Miss* M.	PMNS (SN)	1. 7.40	
75123	—— S. A. ..	FO (A) ..	26.11.40	
61599	Earnshaw, A. V.	PO (ASD)	28. 3.41	
101151	—— E. ..	APO (ASD)	11. 7.41	
02128	Earp, D. S. ..	SL ..	1. 6.32	
45319	—— G. H. ..	PO (A) ..	19. 4.41	
82330	—— L. B. ..	FO (ASD)	18. 2.41	
88688	—— T. C. F. ..	PO ..	7.11.40	
69450	Earthrowl, C. H.	PO ..	12. 6.41	
82670	Easby, R. S. ..	PO ..	2. 5.40	
81614	Easdown, H. W.	PO ..	1. 4.40	
35263	—— W. A. ..	FO (T) (e)	12. 6.39	
100908	Easey, H. E. ..	APO (Tr) (VR)	24. 5.41	
81297	Eason, H. ..	PO (A) ..	12. 8.40	
42400	—— J. V. ..	FO ..	18. 2.41	
187138	—— W. G. ..	WO ..	1. 2.41	
23384	Easson, E. C. ..	FL (M) ..	9. 1.40	
43794	East, A. A. ..	FO (T) (S)	9. 5.40	
	—— *Miss* D. E.	—	—	25*b*
88748	—— E. C. ..	PO (ASD)	7.11.40	
62788	—— G. ..	PO (ASD)	18. 4.41	
46217	—— R. M. ..	PO (O) ..	26. 4.41	
22022	—— T. O'N. ..	FO (ASD)	10.10.39	
73572	Eastaugh, W. S.	FO (ASD)	6. 9.39	
356081	Eastaway, E. A.	WO ..	1. 9.40	
76323	Eastcott, J. N.	SL (T) (e)	1. 3.41	
76237	Easten, G. M	PO (ASD)	1.12.39	
101429	Easter, L. S. ..	APO (A)	11. 7.41	
354846	Easterbrook, G. H.	WO	1.10.40	
75885	—— G. H. L...	SL (ASD)..	3. 5.41	
84517	—— N. M. ..	PO (ASD)	30. 8.40	
86069	Easthope, J. A.	PO (ASD)	27. 9.40	
62032	Eastick, D. M.	PO (B) ..	18. 2.41	
60832	Eastman, A. ..	PO (O) ..	9. 2.41	
67078	—— P... ..	PO (O) ..	18. 5.41	
45206	Eastment, E. P.	PO ..	14. 1.41	
40520	Easton, A. W...	FL ..	1. 4.41	
347874	—— C. F. ..	WO ..	1.11.40	
66663	—— C. R. ..	PO (ASD)	6. 6.41	
45079	—— E. ..	FO (T) (A)	12. 1.41	
358711	—— E. C. ..	WO ..	1.12.39	
62787	—— E. J. S. ..	PO (ASD)	19. 5.41	
76237	—— G. M. ..	FO (B) ..	1.12.40	
26098	—— J. A. ..	Wg. Cr...	1. 9.40	14
	—— J. A. ..	SL (RCAF)	—	73
348589	—— J. W. ..	WO ..	15. 5.39	
44792	—— S. J. E. ..	PO (T) (a)	30. 5.40	
43133	—— W. G. ..	FO ..	1. 4.41	
	Eastop, C. H...	—	—	25
80963	Eastwood, A. J.	FO (ASD)	22. 6.41	
67721	—— E. ..	APO (T) (S)	17. 5.41	
69648	—— J... ..	APO (Tr) (VR)	1. 2.41	
87388	—— R. F. ..	PO ..	30.10.40	
80002	—— W. H. ..	FL (ASD)	21. 3.40	
83539	Eatherley, E. S.	PO (E) ..	27. 9.40	
352066	—— F. ..	WO ..	1. 6.40	
28251	—— W. G. ..	FO (T) (e)	3. 5.41	
67813	Eatock, W. ..	APO (Tr) (VR)	1. 2.41	

Personal No.	Name.	Rank.	Seniority.	Col. No.
75004	Eaton, A. E. ..	FL (ASD)	10.10.39	
560610	—— C. N. ..	WO ..	1. 2.41	
37224	**—— E. C. ..	**SL ..**	**1.9.40**	
64363	— – E. J. B. ..	PO (ASD)	12. 4.41	
101066	—— G. K. ..	PO ..	3. 7.41	
61653	—— J. ..	APO (Tr) (VR)	1. 2.41	
39308	**—— P. C. D. ..**	**FO ..**	**4. 7.40**	
358566	—— R. E. ..	WO ..	1. 7.40	
	—— S. ..	— ..	—	216
81461	—— W. B. H...	FO (ASD)	21. 6.41	
1918	Eatough, J. B.	WAAF (ASO)	3. 5.41	
62771	Eaves, C. W. ..	PO (ASD)	31. 3.41	
83069	—— F. ..	PO (ASD)	8. 7.40	
26081	**Eayrs, D. J. ..**	**Wg. Cr...**	**1. 9.40**	
69773	Ebben, I. W. ..	APO (Tr) (VR)	18. 4.41	
247412	Ebbett, R. W.	WO ..	1.12.40	
63326	Ebbutt, H. T...	APO (Tr) (VR)	2. 4.41	
43511	—— J. W. ..	FO (ASD).	7. 3.40	
81190	—— L. F. ..	FO (ASD)	25. 6.41	
88939	Eberli, L. F. ..	PO (ASD)	6.12.40	
31140	**Ebert, A. V. ..**	**FL (E) ..**	**25. 6.40**	
	Eborall, H. ..	—	—	5
76133	Ebsworth, J. D.	FL (M) ..	15.11.40	
328339	**Ebutt, J. W. ..**	**WO ..**	**1. 6.37**	
62684	Eccles, G. B. ..	PO ..	23. 3.41	
63486	—— G. S. ..	PO ..	17. 4.41	
74330	—— H. H. ..	FO ..	26. 9.40	
350874	—— J. W. ..	WO ..	15. 5.40	
	—— R. Y. ..	GC ..	1. 9.41	
21144	—— W. ..	Wg. Cg. (E)	1. 6.41	
79767	**—— W. T. ..**	**FO (ASD)**	**15. 4.41**	
63249	Eccleston, A. W.	APO (Tr) (VR)	1. 2.41	
65158	Ecclestone, A. E.	APO (Tr) (VR)	22. 2.41	
63625	— — L. K. ..	APO (Tr) (VR)	5. 4.41	
30139	**Eckersall, C. ..**	**WO ..**	**15. 5.40**	
68714	Eckersley, *Rev.* J. H.	Ch. (SL)	10. 6.41	
61853	—— K. G. ..	FO (M) ..	18. 2.41	
84073	Eckes, J. A. ..	FO (ASD)	23. 7.41	
347772	Eckett, W. J.	WO ..	1. 3.41	
41563	Eckford, A. F...	FO ..	3. 9.40	
61654	Ecroyd, B. ..	APO (Tr) (VR)	1. 2.97	
363828	Eddey, P. ..	WO ..	1.12.39	
243183	Eddington, F. W.	WO ..	1. 2.41	
590001	—— T. C. ..	WO ..	15. 3.41	
67740	Eddis, L. A. ..	FL (ASD)	13. 6.41	
39377	**Eddison, F. L. H.**	**FL ..**	**3. 9.40**	
1730	Eddowes, F. S. J.	WAAF (ASO)	7. 4.41	
73170	—— H. C. ..	FO (ASD)	17. 9.39	
66375	Eddy, C. T. ..	APO (Tr) (VR)	11. 4.41	
60156	—— E. B. ..	PO (ASD)	22.10.40	

Personal No.	Name.	Rank.	Seniority.	Col. No.
	Eddy, *Miss* F.	PMNS(S)	1. 1.41	
	—— H. T. ..	— ..	—	25
23307	**Ede, H. F. G...**	**FO ..**	**18. 6.39**	
83425	—— K. A. ..	FO (ASD)	6. 6.41	
03231	**Edelsten, J. ..**	**FO (RAFO)**	**31. 3.30**	
87250	Eden, C. E. ..	PO (ASD)	25.10.40	
31141	—— D. L. ..	FL (E) ..	24. 4.40	
953	—— E. ..	PO (ASD)	18.11.40	
6069	—— L. T. ..	FO (T) (S)	15.11.40	
74489	Edenborough, H. C.	FO (ASD)	26 9.40	
39123	**Edeson, L. S. S.**	**FL ..**	**3. 9.40**	
	Edgall, C. A. ..	—	—	24c
45985	Edgar, A. R. ..	PO (O) ..	12. 6.41	
73171	**—— D. ..**	**FO (ASD)**	**7. 9.39**	
88838	—— F. A. ..	FO (D) ..	6.12.40	
90671	**—— G. H. S. ..**	**SL (B) ..**	**1. 9.40**	
02129	**—— H. J. ..**	**FL (Ret)**	**1. 4.18**	
85642	—— I. F. ..	PO ..	24. 8.40	
64548	—— S. ..	APO (Tr) (VR)	16. 4.41	
90325	Edge, A. R. ..	FL ..	9. 9.40	
35397	—— C. E. ..	FO (T) (a)	19. 6.39	
90249	—— G. R. ..	SL ..	1. 9.41	
73812	—— H. ..	FO (T) (S)	28. 8.39	
44756	—— H. R. ..	PO ..	9.10.40	
6973	—— J. H. ..	APO (Tr) (VR)	24. 3.41	
68687	—— P. A. ..	FO (D) ..	3. 6.41	
66002	—— R. ..	PO (O) ..	24.12.40	
64145	—— W. L. ..	APO (Tr) (VR)	1. 4.41	
2340	Edge Cole, O. P	WAAF (ASO)	14. 7.41	
70198	**Edgecombe, H. T.**	**FO (VR)..**	**10. 1.30**	
64813	—— P. W. L...	PO (A)	21. 6.41	
67676	Edgehill, S. P.	PO ..	25. 5.41	
60162	Edgell, B. G...	PO (ASD)	7.11.40	
74800	**—— F. J. ..**	**FL (D) ..**	**17. 9.40**	
100758	Edgelow, W. R. S.	APO (ASD)	4. 7.41	
77591	**Edgerton, F. L.**	**FO (E) ..**	**12.11.40**	
45549	Edghill, D. F. K.	PO ..	26. 3.41	
352999	Edgington, A. B.	WO ..	1. 6.40	
13067	**—— F. G. ..**	**FL ..**	**3. 9.40**	
65188	—— H. J. F. ..	APO (Tr) (VR)	13. 3.41	
81164	Edgley, C. E. ..	FO (T) (S)	14. 2.41	
79668	**—— E. E. ..**	**FL (ASD)**	**30. 6.41**	
66943	—— R. W. K.	APO (Tr) (VR)	4. 4.41	
37087	**Edinger, P. F.**	**SL ..**	**1.12.40**	
81155	Edkins, R. H.	FO (ASD)	22. 6.41	
77656	**Edlin, E. M. ..**	**FO (ASD)**	**22. 2.41**	
349229	Edmunds, E. J.	WO ..	1. 5.41	
54886	Edmead, A. ..	WO ..	1. 5.40	
62817	Edmett, C. G...	APO (Tr) (VR)	1. 2.41	

Personal No.	Name.	Rank.	Seniority.	Col. No.
84955	Edmiston, G. A. F.	PO ..	7. 9.40	
65580	—— J. McL. ..	PO ..	4. 5.41	
82744	Edmond, J. ..	PO (G)	3. 1.41	
22190	Edmondes, M.R.	SL (T) (a)	1. 3.41	
	Edmonds, C. H. K.	AC ..	1. 6.41	105
39435	—— D. W. ..	FL ..	3. 9.40	
89614	—— F. C. ..	PO (B) ..	7.10.40	
89083	—— J. K. ..	PO ..	3.12.40	
67658	—— P. H. ..	PO ..	25. 5.41	
83009	—— R. P. ..	FO (B) ..	17. 7.41	
42376	—— W. G. C...	PO ..	6. 1.40	
347910	Edmondson, A.	WO ..	1. 5.41	
40093	—— D. McK. ..	FL ..	12. 2.41	
64549	Edmondston, G. M.	APO (Tr) (VR)	16. 4.41	
70199	Edmunds, A. J.	FL ..	3. 9.40	
	—— *Miss* C. A.	RMNS (SN)	5. 2.41	
65273	—— C. M. ..	APO (Tr) (VR)	25. 4.41	
42744	—— E. R. ..	FO ..	20. 5.41	
62546	—— M. H. ..	APO (Tr) (VR)	15. 3.41	
39972	Edney, G. A. ..	FL ..	24. 1.41	
89346	Edrich, W. J...	PO ..	6.12.40	
31218	Edrupt, B. C. R.	FL (E) ..	1. 3.41	
81368	Edsall, E. F. ..	FO ..	6. 7.41	
41271	Edser, W. E. ..	FO ..	3. 9.40	
66245	Edsor, E. D. R.	APO (Tr) (VR)	16. 3.41	
63003	Edward, E. J.	APO (Tr) (VR)	31. 3.41	
69547	—— G. S. M.	PO (ASD)	20. 6.41	
05104	—— R. L. ..	Wg. Cr.	1. 9.40	
88084	Edward-Collins. G.	FL (ASD)	17. 5.41	
05132	Edwardes-Jones, J. H.	Wg. Cr...	1. 6.40	
82331	Edwards, A. ..	PO ..	12. 7.40	
89451	—— A. D. M...	PO (ASD)	13.12.40	
	—— A. E. ..	PO (ASD)	28. 9.39	
85603	—— A. G. ..	FO (M) ..	17. 9.40	
64550	—— A. G. ..	APO (Tr) (VR)	16. 4.41	
72213	—— A. H. ..	FL (E) ..	1.12.40	24*b*
514771	—— A. S. ..	WO ..	1. 3.41	
85313	—— A. V. ..	FO (ASD)	6. 7.41	
31191	—— A. W. ..	FL (E) ..	1. 2.41	
85028	—— A. W. ..	FO (T) (e)	8. 8.40	
74599	—— B. H. ..	FO (E) ..	19.11.40	
88987	—— C. B. ..	PO (ASD)	12.12.40	
16109	—— C. C. ..	FL (Ret) FL (ASD)	14. 5.30 1. 9.39	
60719	—— Colin, C.	SL (M)	28. 1.41	
72651	—— C. F. ..	FL (ASD)	20. 5.41	
45411	—— Cecil F. ..	PO (ASD)	19. 4.41	
31431	—— C. H. ..	FO (E) ..	23.10.40	
92392	—— C. K. ..	FO (T) (e)	19. 7.41	
1446	—— C. M. ..	WAAF (ASO)	7.12.40	

Personal No.	Name.	Rank.	Seniority.	Col. No.
88904	Edwards, C. N.	PO (ASD)	12.10.40	
66301	—— C. R. N.	APO (Tr) (VR)	21. 3.41	
68236	—— C. W. ..	PO (ASD)	6. 6.41	
21389	—— D. ..	FO (T) (e)	14. 3.40	
332404	—— D. ..	WO ..	15. 8.39	
68713	—— *Rev.* D. I.	Ch. (SL)	3. 6.41	
85644	—— D. S. ..	PO ..	24. 8.40	
68881	—— E. H. ..	PO (ASD)	13. 6.41	
1979	—— E. P. ..	WAAF (ASO)	17. 5.41	
87233	—— E. R. H...	PO (ASD)	22.10.40	
13045	—— F.	FO (Ret)	1. 4.18	
62380	—— Frank ..	PO (ASD)	14. 3.41	12
72652	—— F. C. ..	FL (ASD)	4. 3. 41	
	—— F. E. ..	WO ..	31.12.35	
80140	—— F. F. J. ..	PO ..	19. 7.41	
590268	—— F. G. J. ..	WO ..	1. 4.41	
63369	—— F. G. M.	PO (A)	31. 5.41	
67196	—— F. J. ..	PO (ASD)	23. 5.41	
68635	—— F. M. ..	APO (Tr) (VR)	4. 5.41	
39309	—— G. ...	FL ..	3. 9.40	
67557	—— G. A. ..	FO (D) ..	13. 5.41	
44778	—— G. D. ..	FO ..	25. 4.41	
73742	—— G. G.	FO (ASD) EO ..	28.8.39 —	
	—— G. H. N...	PO ..	12.10.39	
66275	—— G. R. ..	APO (Tr) (VR)	14. 3.41	
78501	—— H. ..	FO (B) ..	1. 2.41	
86128	—— Harold ..	PO (ASD)	3.10.40	
67283	—— Harry ..	APO (Tr) (VR)	1. 2.41	
505269	—— H. C. J. ..	WO ..	1. 1.41	
86070	—— H. E. ..	PO (ASD)	27. 9.40	
36227	—— H. G. ..	FO ..	27. 9.40	
39005	—— H. I. ..	FL ..	21. 5.40	
69963	—— H. J. ..	APO (E)	20. 6.41	
87180	—— H. P. ..	PO (ASD)	18.10.40	
75124	—— H. R. ..	FO (A) ..	26.11.40	
05202	—— H. R. A...	Wg. Cr...	1. 3.41	
44329	—— H. S. ..	FO (ASD)	15. 7.40	
60388	—— H. T. ..	PO (ASD)	24. 1.41	
83657	—— H. V. ..	FL (M) ..	13. 8.40	
45372	—— H. W. ..	PO ..	19. 2.41	
85643	—— H. W. F.	PO ..	24. 8.40	
74092	—— I. A. E. ..	FL (ASD)	28.12.39	
102692	—— I. E. ..	APO (ASD)	25. 7.41	
78978	—— I. H. ..	FO ..	30. 4.41	
83114	—— I. S. ..	FO (ASD)	26. 7.41	
35225	—— J... ..	FO (T) (s)	12. 6.39	
91212	—— Jack ..	FO (E) ..	3. 9.40	
906	—— J... ..	WAAF (ASO)	27. 7.40	
44557	—— Joseph ..	PO (D) ..	8. 8.40	
69027	—— J. A. ..	APO (Tr) (VR)	6. 3.41	
83871	—— J. C. ..	PO (ASD)	9. 8.40	
66405	—— J. C. ..	APO (Tr) (VR)	1. 5.41	

Personal No.	Name.	Rank.	Seniority.	Col. No.
67376	Edwards, J. D.	APO (Tr) (VR)	24. 3.41	
2323	—— J. E. M. ..	WAAF (ASO)	12. 7.41	
102305	—— J. F. S. ..	PO (ASD)	26. 5.41	
67996	—— J. M. ..	APO (Tr) (VR)	16. 4.41	
42052	—— J. H. ..	FO ..	18.11.40	
43060	—— J. M. ..	FO ..	19. 2.41	
905	—— J. M. ..	WAAF (ASO)	27. 6.40	
342580	—— J. M. ..	WO ..	1. 3.40	
	—— J. V. ..	WO ..	1. 8.31	
75205	—— J. Vincent	SL (T) (e)	1. 3.41	
60249	—— K. A.	PO (A) ..	23. 2.41	
90519	—— K. B. H...	FL (B) ..	1. 6.41	
84680	—— K. C. ..	PO (G) ..	8. 8.40	
63301	—— K. H. R.	APO (Tr) (VR)	24. 3.41	
	—— K. H. S...	—	—	5
82911	—— K. W. ..	FO (ASD)	23. 5.41	
68403	—— L. ..	APO (Tr) (VR)	16. 3.41	
77277	—— L. C. ..	FO ..	23. 1.41	
45710	—— L. Cosmo	PO (O) ..	1. 5.41	
62964	—— L. E. ..	APO (Tr) (VR)	30. 3.41	
72128	—— L. H. ..	FL (E) ..	1.12.40	
36187	—— Lawrence, H.	FO ..	3. 9.40	
61198	—— L. R. ..	PO (A) ..	19. 4.41	
66370	—— L. W. ..	PO (A) ..	31. 5.41	
26157	—— M. B. ..	Wg. Cr.	1.12.40	
	—— *Miss* M. E. R.	PMNS (M)	1. 5.37	20
2257	—— M. G. ..	WAAF (ASO)	5. 7.41	
14009	—— *Rev.* M. H.	Ch. (AC)..	10. 4.40	
86150	—— M. J. ..	PO (ASD)	4.10.40	
90380	—— M. L. ..	FL ..	3. 9.40	
	—— M. S. ..	—	—	25
74490	—— M. W ..	FO (ASD)	26. 9.40	
36159	—— N. A. ..	FL ..	3.12.40	
79510	—— N. J. ..	FO ..	9. 5.41	
41911	—— N. J. D...	FO ..	6.11.40	
63086	—— P. J. ..	PO (O) ..	16. 3.41	
72129	—— P. S. ..	FL (E) ..	1.12.40	
84947	—— Ronald ..	PO ..	7. 9.40	
73172	—— R. ..	FL (Ad) / EO ..	8.12.39 / —	
2167	—— R. ..	WAAF (ASO)	30. 6.41	
82393	—— R. A. G. ..	FO (ASD)	19. 7.41	
22218	—— R. C. ..	FL ..	4. 9.39	
42113	—— R. H. ..	FO ..	6.11.40	
61360	—— R. H. Q...	PO (ASD)	21. 2.41	
37039	—— R. I. K. ..	SL ..	1. 9.40	
87258	—— R. M. ..	PO (T) (a)	26.10.40	
03232	—— R. W. ..	SL (T) (e)	1. 3.41	
33242	—— R. S. J. ..	SL ..	1. 9.41	
03232	—— R. W. ..	FL (Ret)	1. 1.22	
69913	—— S. H. ..	APO (Tr) (VR)	21. 5.41	
84715	Edwards, Sydney, J.	PO (O) ..	11. 8.40	
13001	—— S. J. ..	FO (Ret)	1.10.19	
72653	—— S. M. B. ..	FL (ASD)	1. 9.39	
68958	—— S. T. ..	PO (ASD)	9. 8.41	
23072	—— T. A. ..	FL (M) ..	15.11.40	
77087	—— T. A. W...	FL (M) ..	12.12.40	
44819	—— T. G. ..	PO ..	2.11.40	
75516	—— T. H. E...	FL (ASD)	1. 1.41	
80520	—— T. S. ..	FL (A) ..	15. 6.40	
513124	—— T. W. ..	WO ..	1. 6.41	
355726	—— W. ..	WO ..	1. 3.41	
82875	—— W. B. ..	FO (ASD)	30. 7.41	
64135	—— W. G. S...	APO (Tr) (VR)	23. 3.41	
40045	—— W. H. ..	FL ..	3. 9.40	
69292	—— W. H. ..	APO (Tr) (VR)	10. 5.41	
354174	—— W. J. ..	WO ..	1. 5.40	
62147	—— W. T. ..	APO (Tr) (VR)	1. 2.41	
41566	Edy, A. L. ..	FO ..	3. 9.40	
91018	Edyvean-Walker, N.	SL (B) ..	1. 9.41	
26177	Eeles, H. ..	Wg. Cr...	1. 3.41	
81522	Eeley, T. I. S.	FO (ASD)	16. 2.41	
349100	Effeney, C. G.	WO ..	1. 6.40	
69914	Effeny, ..	APO (Tr) (VR)	21. 5.41	
79883	Efstathiou, R...	PO (E) ..	24. 7.40	
43358	Egan, D. M. ..	FO ..	1. 4.41	
28149	—— S. W. H...	FL (ASD)	28. 8.39	
66367	—— W. ..	APO (Tr) (VR)	7. 4.41	
334283	—— V. ..	WO ..	15. 9.38	
40811	Egan Wyer, B. O.	FO ..	3. 9.40	
41567	Egerton, A. G.	FO ..	3. 9.40	
62818	—— H. A. ..	APO (Tr) (VR)	1. 2.41	
41686	—— R. G. ..	FO ..	23. 9.40	
	—— *Miss* S. M.	PMNS(S)	1. 6.40	
74964	Egerton-Green, R. C.	FL (ASD)	2. 9.39	
343650	Eggar, A. ..	WO ..	1. 3.39	
70201	—— H. G. ..	FO (ASD)	2. 9.39	
65601	Egginton, A. G.	APO (T) (S)	2. 5.41	
19017	Egglesfield, L. A.	FL (RAFO)	1. 7.30	
64470	Eggleshaw, M. S.	APO (Tr) (VR)	30. 3.41	
45130	Eggleston, C. C.	FO (T) (S)	6.11.40	
78929	Eggleton, E. C.	AFO (ASD)	1. 5.41	
69400	Eglin, E. ..	APO (Tr) (VR)	23. 4.41	
	Eglin and Kincardine, *The Earl of*	Hon. AC (AAF)	26. 3.40	
80954	Eicke, W. M.	FO (ASD)	12. 1.41	
79570	Eidsforth, R. ..	FO (O) ..	19. 5.41	
72294	Eiloart, G. M. ..	FL (E) ..	1. 3.41	
1787	—— S. ..	WAAF (ASO)	21. 4.41	
21368	Ekins, A. E. ..	FO (A) ..	7. 9.40	
90541	—— Henry ..	FL (L) ..	18.12.39	

Personal No.	Name.	Rank.	Seniority.	Col. No.
44301	Ekins, T. E. ..	PO (E) ..	2. 5.40	
63073	—— V. H. ..	PO ..	2. 4.41	
77198	Elam, H. ..	SL (L) ..	1. 4.41	
62178	Elbourne, H. E.	APO (Tr) (VR)	14. 3.41	
89911	Elcoate, J. W...	PO (ASD)	10. 1.41	
84884	Elder, E. C. ..	PO (G)	23. 9.40	
76089	—— J. W. ..	FO (ASD)	20. 7.40	
66471	—— P. Mc. A.	FO (M) ..	2. 5.41	
64551	—— P. S. ..	APO (Tr) (VR)	16. 4.41	
88431	—— W. A. S.	PO ..	20.11.40	
73500	Elder-Hearn, T.	PO (ASD) (VR)	21. 3.39	
16244	Elderton, P. C. I.	FO (Ret)	11. 6.28	
		FL (ASD)	28. 3.41	
90777	Eldon, *The Earl of*	FO (ASD)	24. 8.39	
75704	Eldred E. M. ..	FO (T) (S)	5. 4.40	
61361	—— F. W. ..	PO (ASD)	21. 2.41	21
81029	—— J. C. ..	PO ..	9. 6.40	
11005	Eldridge, E. H.	Wg.Cr.(E)	1. 7.37	
82079	—— E. L. ..	FO (ASD)	17. 7.41	
69823	—— F. H. ..	APO (Tr) (VR)	3. 5.41	
63144	—— G. H. ..	PO (ASD)	28. 3.41	
349337	—— H. J. ..	WO ..	1. 2.41	
75257	—— H. M. ..	FL (ASD)	1. 9.39	
67652	—— J. G. ..	PO (O) ..	25. 5.41	
86967	—— J. R. ..	PO (ASD)	1.10.40	
43751	Element, V. E.	FO (ASD)	2. 5.40	
64552	Eley, A. W. ..	APO (Tr) (VR)	16. 4.41	
86740	—— D. ..	PO (B) ..	3.10.40	
83177	—— H. J. ..	PO (ASD)	7. 8.40	
31108	—— J. S. ..	SL (E) ..	1. 9.40	
69082	—— W. J. ..	APO (Tr) (VR)	25. 3.41	
91234	Elgar, C. M. ..	PO ..	22. 7.40	
90009	—— C. R. ..	FL ..	3. 9.40	
62494	—— S. C. ..	APO (Tr) (VR)	1. 2.41	
42114	Elger, F. R. C...	FO ..	6.11.40	
28219	Elgey, E. ..	FL ..	1. 9.39	
61902	—— W. ..	FO (D) ..	28. 2.41	
81819	Elias, B. ..	PO (ASD)	10. 7.40	
42490	Eliot, H. W. ..	FO ..	28. 2.41	
75759	Eliott, J. ..	FO (B) ..	1.10.40	
85758	—— R. H. ..	PO (ASD)	13. 7.40	
41116	Elkin, H. A. ..	FL (E) ..	1.12.40	
	—— *Miss* M. H.	PMNS (SN)	28.11.40	
67480	Elkins, T. ..	APO (Tr) (VR)	21. 4.41	
8412	Elkington, A...	WO ..	1. 4.41	
44184	—— J. F. D. ..	PO ..	14. 7.40	
	—— *Miss* M. F. L.	PMNS ..	—	
70202	—— S. C. ..	PO (RAFO)	17. 7.33	
66080	Ella, H. M. N.	PO (ASD)	9. 5.41	
43031	Ellacombe, J. L. W.	PO ..	13. 7.40	

Personal No.	Name.	Rank.	Seniority.	Col. No.
79014	Ellard, J. S. ..	FL (ASD)	23. 3.41	
43310	Ellcock, T. W...	FO (T) (e)	14. 3.40	
60163	Ellem, C. W. K.	PO (ASD)	7.11.40	
62169	Ellement, T. H.	APO (Tr) (VR)	8. 3.41	
	Ellen, C. N. ..	GC (T) (S)	1. 9.40	
39973	—— R. A. G.	FL ..	31.12.40	
2441	Eller, M. ..	WAAF (ASO)	4. 8.41	
	Ellerton, A. S.	GC ..	1. 7.39	
63567	—— R. ..	APO (Tr) (VR)	21. 2.41	
78747	Ellery, C. C. ..	FO (ASD)	29. 5.41	
45856	—— D. J. ...	APO (T) (e)	21. 1.41	
30012	Elles, D. H. ..	FL ..	1. 1.37	
68296	—— N. P. M.	PO (ASD)	13. 8.41	
84400	Elletson, D. H.	PO (ASD)	16. 8.40	25
507104	Ellice, J. A. ..	WO ..	1.10.40	
90715	Ellinger, J. F...	FO (A) ..	3. 9.40	
74701	—— W. L. ..	FO ..	3.10.40	
01202	Ellington, *Sir* E. L.	MRAF ..	1. 1.37	18
1618	Elliot, E. J. ..	WAAF (A.S.O.)	19. 2.41	
43830	—— G. A. L.	FO ..	25. 4.41	
03234	—— G. H. ..	FL ..	3. 9.40	
351224	—— G. E. ..	WO ..	1. 3.40	
69908	—— H. B. ..	APO (Tr) (VR)	20. 5.41	
88124	—— H. M. ..	FO (ASD)	16. 6.41	
63132	—— J. A. ..	PO (B) ..	10. 3.41	
	—— K. H. R.	GC ..	1. 3.41	
40094	—— N. H. ..	FL ..	10.11.40	
88421	—— R. L. ..	PO ..	14. 1.41	
	—— W. ..	GC ..	1. 3.40	
190197	Elliott, A. ..	WO ..	1. 3.39	
64297	—— Alec ..	PO ..	6. 4.41	
	—— A. A. ..	—	—	27
85107	—— A. C. ..	PO (ASD)	30. 8.40	
64744	—— A. E. ..	APO (Tr) (VR)	29. 4.41	
37469	—— A. J. ..	SL ..	1. 9.41	
66081	—— B. Le F. B.	PO (ASD)	9. 5.41	
101312	—— C. ..	APO (Tr) (VR)	2. 5.41	
72745	—— C. E. ..	FL (M) ..	4. 4.40	
10087	—— C. J. ..	SL (E) ..	1. 6.40	
74971	—— C. L. ..	FO ..	2.10.40	
83540	—— Cecil L. ..	PO (E) ..	27. 9.40	
40812	—— D. A. R.	FO ..	3. 9.40	
24205	—— E. D. ..	SL ..	1.10.38	
	—— E. F. ..	FO (E) (Ret)	11.11.19	
102752	—— E. J. ..	APO(ASD)	6. 6.41	
	—— *Miss* E. M.	PMNS (S)	19.10.39	
82125	—— E. T. ..	FO (ASD)	1. 4.41	
65506	—— F. ..	PO ..	8. 5.41	
61655	—— F. J. ..	APO (Tr) (VR)	1. 2.41	

Personal No.	Name.	Rank.	Seniority.	Col. No.
2422	Elliott, E. M. ..	WAAF (ASO)	26. 7.41	
	—— G. R. ..	—	—	200
349230	—— H. C. ..	WO ..	1. 7.40	
88625	—— H. D. ..	FO (M) ..	26.11.40	
89785	—— H. E. C...	PO ..	3.12.40	
83461	—— J... ..	FO (ASD)	28. 3.41	19*a*
03236	—— J. A. ..	GC (T) (S)	1. 3.41	10*a*
86393	—— J. F. W. ..	PO ..	29. 9.40	
79711	—— J. G. ..	FO (E) ..	24. 7.41	
101911	—— J. Gilbert	APO (Tr) (VR)	15. 5.41	
64950	—— J. W. ..	PO (T) (a)	17. 3.41	
82190	—— K. G. ..	APO (G)	19. 7.40	
1373	—— M. ..	WAAF (ASO)	9.11.40	
	—— M. L. ..	WAAF (ASO)	3. 2.40	
42401	—— P. C. ..	FO ..	4. 5.41	
64440	—— R. ..	APO (Tr) (VR)	18. 2.41	
	—— R. A. G.	GC (M) ..	1. 7.38	
83758	—— R. B. ..	FO (ASD)	27. 6.41	
76311	—— R. D. ..	FO ..	10.12.40	
68882	—— R. G. D.	PO (ASD)	13. 6.41	
39631	—— R. P. ..	FL ..	1.10.40	
85604	—— R. W. ..	FO (M) ..	17. 9.40	
44913	—— T. H. ..	FO (ASD)	1. 5.41	
73951	—— W. ..	FO (Met)	15. 1.41	
64449	—— W. ..	APO (Tr) (VR)	4. 3.41	
61145	—— W. F. K.	PO (ASD)	14. 3.41	
509664	—— W. G. ..	WO ..	1. 4.41	
60505	—— W. H. ..	FO (N) ..	25. 1.41	
62226	—— W. H. G.	FO (M) ..	28. 2.41	
21119	—— W. J. B.	SL (E) ..	1. 8.39	
83541	—— W. P. ..	PO (E) ..	27. 9.40	
	Elliott-Smith, C. H.	GC ..	1. 1.36	
67197	—— D. D. ..	PO (ASD)	23. 5.41	
79708	—— J. ..	PO (E) ..	1. 6.40	
05259	Ellis, A. ..	Lt. (A) ..	—	
907	—— A. ..	WAAF (ASO)	27. 7.40	
65708	—— A. C. ..	APO (Tr) (VR)	1. 2.41	
100245	—— A. G. ..	APO (Tr) (VR)	17. 3.41	
86071	—— A. H. ..	PO (ASD)	27. 9.40	
82311	—— A. J. ..	FO (ASD)	9. 7.41	
70203	—— A. W. ..	FO ..	7. 5.40	
64553	—— B. T. ..	APO (Tr) (VR)	16. 4.41	
84401	—— C. A. ..	FO (ASD)	16. 8.41	
83542	—— C. E. ..	PO (E) ..	27. 9.40	
	—— C. S. ..	WAAF (ASO)	2. 3.40	
69471	—— D. ..	PO ..	25. 5.41	
83115	—— D. C. ..	PO (ASD)	26. 7.40	
66499	—— E. ..	PO (G) ..	16. 5.41	

Personal No.	Name.	Rank.	Seniority.	Col. No.
19109	Ellis, E. J. ..	FL ..	1. 9.39	
83660	—— E. L. ..	FO (M) ..	6. 8.40	
	—— E. M. ..	—	—	29
39935	—— E. W. W.	FL ..	18. 2.41	
84402	—— F. ..	PO (T) (e)	16. 8.40	
79412	—— F. W. ..	PO (ASD)	18. 5.40	
359778	—— G. J. ..	WO ..	1. 1.41	
69186	—— H. ..	APO (Tr) (VR)	28. 4.41	
11237	—— H. C. F. ..	SL (A) ..	1. 9.40	
86588	—— H. H. V...	PO (A) ..	21.11.40	
83159	—— H. L. ..	PO (ASD)	5. 8.40	
89516	—— Henry L.	PO (ASD)	20.12.40	
62318	—— Harold R.	PO ..	9. 3.41	
63473	—— Herbert R.	PO ..	3. 4.41	
44425	—— H. R. ..	FO (T) (e)	9. 5.40	
84968	—— H. V. ..	PO ..	7. 9.40	
37850	—— J ..	FL ..	3. 9.40	
42597	—— J. B. ..	APO ..	2. 9.39	
89129	—— J. F. ..	PO (ASD)	7.12.40	
2216	—— J. F. ..	WAAF (ASO)	30. 6.41	
525	—— J. G. H. ..	WAAF (ASO)	16. 3.40	
31314	—— J. H. ..	FL (E) ..	1. 9.41	
39510	—— J. L. ..	FL ..	3. 9.40	
	—— J. S. ..	— ..	—	200
86459	—— J. T. ..	FO (ASD)	24. 6.41	
76187	—— J. W. ..	FO (B) ..	3. 9.40	
76346	—— K. ..	FL (ASD)	18. 9.39	
40813	—— K. H. A.	FO ..	3. 9.40	
361694	—— K. H. H.	WO ..	1. 1.40	
40095	—— L. E. ..	FL ..	12. 1.41	
	—— *Miss* M. ..	PMNS (SN)	3. 2.41	
60014	—— M. P. ..	SL (M) ..	7. 1.41	
67443	—— N. ..	APO (Tr) (VR)	7. 4.41	
83030	—— R. ..	FO (ASD)	24. 6.41	
84159	—— R. A. E.	PO (T) (e)	18. 8.40	
40612	—— R. D. H.	FO ..	17. 7.40	
82914	—— R. W. B.	FL (M) ..	30. 7.40	
83349	—— S. E. ..	PO (ASD)	2. 8.40	
76285	—— S. P. ..	FL (D) ..	21.11.40	
82942	—— *Rev.* T. H.	Ch. (SL)	2. 8.40	
46122	—— W. ..	PO (O) ..	10. 7.41	
62495	—— W. E. ..	APO (Tr) (VR)	1. 2.41	
100669	—— W. R. ..	PO (B) ..	12. 6.41	
79078	—— W. S. ..	FL (ASD)	23. 1.11	
61993	Ellis-Brown, R.	PO ..	9. 3.41	
85031	Ellis-Groom ..	PO (B) ..	19. 9.40	
05140	Ellison, C. S. ..	Wg. Cr. .	1. 6.40	
28037	—— E. E. ..	FL ..	3. 9.39	18*a*
250645	—— E. J. ..	WO ..	1. 3.40	
85977	—— G. M. ..	FO (ASD)	1. 7.41	
22239	—— H. H. ..	SL (T) (a)	1. 6.41	
84127	—— H. R. W...	PO (ASD)	10. 8.40	
60903	—— H. V. ..	PO (ASD)	7. 2.41	
76235	—— J. B. R. ..	FO (ASD)	29.10.40	

Personal No.	Name.	Rank.	Seniority.	Col. No.
65152	Ellison, M. A. ..	APO (Tr) (VR)	7. 2.41	
89075	—— P. R. M. ..	PO ..	19.11.40	
28038	**—— R. ..**	**FO (RAFO)**	**13.10.30**	
27083	**—— R. C. W.**	**FL (RAFO)**	**1. 4.36**	
74307	**Elliston, H. R.**	**FO (A) ..**	**10.10.40**	
80010	Ellman-Brown, G.	FO (ASD)	21. 3.40	
89596	Ellner, E. E. ..	PO (O) ..	23.12.40	
590212	—— E. T. ..	WO ..	1. 2.41	
72654	Ellor, J. F. ..	FL (ASD)	23. 4.41	
	Ellwood, A. B.	GC ..	1. 3.40	11
83476	Elmes, L. S. ..	PO (ASD)	15. 8.40	
	Elmhirst, T. W.	AC ..	1.12.40	
87181	Elmitt, J. G. ..	PO (ASD)	18.10.40	
87463	Elmy, A. C. ..	FO (T) (e)	1. 5.41	
72151	**Elphick, G. D.**	**FL (M) ..**	**2. 5.40**	
88849	—— *Rev.* R. ..	Ch. (SL) ..	17.12.40	
84826	Elphinstone, C. S.	PO (A) ..	11.10.40	
101750	—— M. H. H.	APO (ASD)	16. 6.41	
78029	**Elric, E. L. ..**	**FO (ASD)**	**15. 3.41**	
78930	Elrington, M. M.	FO (ASD)	1.12.40	
72555	**Elsbury, F. E. B.**	**FO (SD)**	**31. 8.39**	
	Elsdon, H. C.	—	—	24*c*
33308	**—— T. A. F. ..**	**FL ..**	**3. 9.40**	
01147	**—— T. W. ..**	**SL (Ret)**	**1. 4.18**	
35307	**Elsey, L. W. ..**	**FO (T) (a)**	**19. 6.39**	
26133	**Elsmie, G. R. A.**	**Wg. Cr. ..**	**1.12.40**	
81165	Elston, J. F.	FO (T) (c)	24. 6.41	
86800	—— R. A. ..	PO (T) (S)	9. 9.40	
62659	Elstub, St. J. C. de H.	PO ..	3. 2.41	
91210	**Eltherington, H.**	**FO (ASD)**	**3. 9.40**	
66815	—— D. J. ..	APO (Tr) (VR)	18. 3.41	
64415	—— J. B. ..	APO (Tr) (VR)	1. 2.41	
24009	**—— J. G. ..**	**Wg. Cr.**	**1. 6.40**	
350014	**—— J. J. ..**	**WO ..**	**21. 3.37**	
90667	Elton, H. S. ..	SL (B) ..	1. 9.41	
101152	Elverston, E. ..	APO (ASD)	11. 7.41	
87824	—— W. T. ..	PO (ASD)	1.11.40	
81504	**Elverston-Trickett, W. M.**	**FO (ASD)**	**4. 7.41**	
	Elvin, H. L. ..	—	—	5
35264	**—— W. J. ..**	**FO (T) (e)**	**12. 6.39**	
82142	**Elwell, J. E. S.**	**FO (T) (e)**	**16. 5.41**	
86846	—— L. S. ..	PO (ASD)	11.10.40	
74716	**—— P. B. ..**	**FO ..**	**18. 9.40**	
45784	Elwen, W. F. B.	FO (ASD)	30.10.40	
86930	Elwig, H. J. C.	PO (ASD)	17.10.40	
1601	Elwin, N. K. ..	WAAF (ASO)	12. 2.41	
63760	—— R. E. O.	APO (ASD)	28. 2.41	
63562	Ellwood, J. R.	APO (Tr) (VR)	15. 2.41	
82394	Elworthy, F. D.	PO (T) (e)	19. 7.40	
40898	**—— M. J. ..**	**FO ..**	**3. 9.40**	
36056	**Elworthy, S. C.**	**Wg. Cr.**	**1. 9.41**	
43440	**—— W. C. ..**	**FO (T) (e)**	**14. 3.40**	
32006	**Elwy-Jones, W. N.**	**Wg. Cr. (T) (a)**	**1. 3.41**	
100057	Ely, G. W. ..	PO (O) ..	14. 6.41	
	—— M. H. ..	GC ..	1. 3.41	
73173	**Emanuel, A. H.**	**FO (ASD)**	**7. 9.39**	
88998	—— W. J. ..	PO (ASD)	14.12.40	
102693	Emary, F. H. E.	APO (ASD)	25. 7.41	
43011	Emblem, L. D.	FO ..	7. 6.41	
101894	Embleton, W.	APO (Tr) (VR)	7. 5.41	
60389	Embleton-Smith, A.	PO (ASD)	24. 1.41	
36035	Embling, J. R. A.	Wg. Cr.	1. 9.41	
86270	Embrey, M. P.	FL (M) ..	1.10.40	
	Embry, B. E. ..	GC ..	1. 3.41	3
842	**—— M. M. N. H.**	**WAAF (ASO)**	**29 7.40**	
74036	**Emden, C. S. ..**	**FO (ASD)**	**12. 9.40**	
43224	**Emeny, G. W. ..**	**FO (T) (s)**	**15. 2.40**	
100346	—— K. D. ..	APO (Tr) (VR)	9. 5.41	
1352	Emerson, B. B.	WAAF (ASO)	20.11.40	
72335	**—— F. C. ..**	**FL (R) ..**	**2. 2.41**	
101123	—— G. C. ..	PO (ASD)	11. 7.41	
73705	**—— G. M. ..**	**FO (ASD)**	**3. 9.39**	
74093	**—— J. C. ..**	**FO (ASD)**	**19. 9.40**	
101153	—— J. M. ..	APO (ASD)	11. 7.41	
1236	—— M. O. ..	WAAF (ASO)	6.10.40	
18119	—— R. K. ..	PO (ASD)	19. 3.41	
66558	—— R. S. ..	PO ..	11. 5.41	
37762	Emerton, P. J.	FL ..	3. 9.40	
76401	Emerton-Court, G. F.	FO (ASD)	10.10.40	
45801	Emery, A. A. ..	PO ..	15. 5.41	
84734	—— H. A. ..	PO (B) ..	18. 7.40	
86603	—— J. J. ..	FO (N) ..	25.10.40	
365418	Emly, J. W. ..	WO ..	1. 1.41	
64603	Emmerson, F. ..	APO (Tr) (VR)	18. 4.41	
358808	—— G. ..	WO ..	1. 1.41	
81449	—— J. H. ..	PO (T) (s)	20. 6.40	
77635	—— T. ..	FO (T) (e)	17. 2.41	
102077	Emmerton, L. A.	PO ..	22. 6.42	
	Emmett, E. C.	**GC ..**	**1.11.38**	
63605	—— F. W. ..	APO (Tr) (VR)	3. 4.41	
39723	**—— W. A. C. ..**	**FL ..**	**15.10.40**	
45832	—— W. H. ..	PO (ASD)	27. 2.41	
353340	**Emmins, J. ..**	**WO ..**	**1. 8.40**	
66977	Emmott, C. ..	APO (Tr) (VR)	15. 4.41	
80681	—— C. E. G. C.	PO (ASD)	17. 6.40	
343727	**Emms, C. W. ..**	**WO ..**	**1. 2.40**	
	—— *Miss* M. E.	—	—	19*a*
101330	—— R. S. ..	APO (Tr) (VR)	20. 5.41	

Personal No.	Name.	Rank.	Seniority.	Col. No.
65154	Emond, A. T. ..	APO (Tr) (VR)	19. 2.41.	
73174	**Empson, L. J. ..**	**FO (ASD)**	**15.10.39**	
03241	**—— R. H. W. ..**	**FL (Ret)**	**1. 1.29**	
43326	**Emptage, W. C.**	**FO (ASD)**	**7. 3.40**	
64188	Emsden, P. R. ..	APO (Tr) (VR)	16. 4.41	
68472	Emsley, F. S. ..	APO (Tr) (VR)	28. 3.41	
78873	**Emslie, J. W. ..**	**FL (ASD)**	**30. 4.40**	
	Emson, F. J. ..	—	—	25*e*
26226	**—— R. H. E. ..**	**Wg. Cr. (T) (a)**	**1. 3.41**	
79066	Emtage, W. L.	FO (ASD)	6. 5.41	
82332	**Endean, H. W.**	**FO (T) (e)**	**12. 7.41**	
67880	Enders, C. H.	APO (Tr) (VR)	21. 3.41	
68472	Emsley, F. S. ..	APO (Tr) (VR)	28. 3.41	
61434	Endersby, F. P.	PO (E)	16. 5.41	
77288	—— W. P. ..	FO (ASD)	12.12.40	
43716	**Endley, A. E. L.**	**FO (T) (s)**	**15. 2.40**	
	Enemy, G. W.	**WO ..**	**30. 9.39**	
81523	**Enever, W. B.**	**FO (ASD)**	**5. 5.41**	
	Engineer, A. M.	**FL (Iar)**	**—**	
66729	England, A. ..	APO (Tr) (VR)	24. 2.41	
1642	—— B. ..	WAAF (ASO)	26. 2.41	
2442	—— C. A. M.	WAAF (ASO)	4. 8.41	
37763	—— D. L. ..	SL ..	1. 9.41	
560605	—— E. W. G.	WO ..	1.11.40	
44470	—— G. ..	FO (B) ..	15. 5.41	
90366	—— G. N. ..	FL (T) (a)	10. 6.41	
40899	—— H. A. ..	FO ..	3. 9.40	
101349	—— H. H. ..	APO (Tr) (VR)	31. 5.41	
78094	**—— H. W. G. L.**	**FO (B) ..**	**1. 2.41**	
73813	**—— M. O. F. ..**	**FO (T) (a)**	**4.11.39**	
70206	—— P. F. ..	PO (ASD)	27. 6.41	
90392	**—— R. G. ..**	**FL ..**	**5.11.40**	
01148	**—— T. H. ..**	**SL ..**	**1. 4.18**	
102493	English, A. H. G.	APO (Tr) (VR)	4. 7.41	
101748	—— H. C. ..	APO (ASD)	23. 6.41	
41273	—— K. P. ..	FO ..	3. 9.40	
41568	**—— R. G. ..**	**FO ..**	**3. 9.40**	
39724	**—— R. G. G. ..**	**FL ..**	**15.10.40**	
41687	**Engström, V. G. W.**	**FO ..**	**23. 9.40**	
42341	**Ennis, J. M. ..**	**FO ..**	**13. 1.41**	
11166	—— W. E. ..	SL (A) ..	1. 9.40	
40096	**Eno, L. H. ..**	**FL ..**	**12. 1.41**	
100287	Enoch, E. H. ..	APO (Tr) (VR)	21. 4.41	
82978	Ensel, J. ..	FO (G) ..	26. 8.40	
7844	Enshaw, A. R.	FO (T) (s)	28. 2.41	
40521	Ensor, J. B. ..	FO ..	29. 8.40	
75347	**—— *Rev.* K. V.**	**Ch (SL)**	**10.10.39**	
41003	**—— P. S. B. ..**	**FO ..**	**3. 9.40**	
	Enstone, J. M.	—	—	78

Personal No.	Name.	Rank.	Seniority.	Col. No.
88882	Enticknap, R. G.	PO (T) (s)	1.12.40	
176296	Entwistle, C. L.	FO (A) ..	5. 9.40	
75588	—— F. ..	GC (Met)	2.11.39	9
74491	—— H. ..	FO (ASD)	13. 2.40	
100362	—— O. ..	APO (Tr) (VR)	13. 5.41	
84713	—— A. G. ..	PO (D) ..	11. 8.40	
365234	Enwright T. ..	WO ..	1.11.39	
69976	Eppel, C. ..	FO (M) ..	13. 6.41	
574	**Epps, J. E. M.**	**WAAF (ASO)**	**20. 4.40**	
67134	Eprile, C. J. ..	PO (ASD)	26. 4.41	
76335	**Epstein, M. G. de B.**	**FL (ASD)**	**17.10.40**	
100459	Erben, F. W. ..	APO (E)	25. 4.41	
62270	Ercolani, L. B.	PO ..	29. 1.41	
72828	**Ereckson, H. G. D.**	**FO (ASD)**	**25. 8.39**	
63865	Erickson, S. H.	PO (B) ..	27. 3.41	
85817	**Eriksson, H. P. T.**	**PO (T) (S)**	**13. 9.40**	
79805	**Ermen, G. B. ..**	**FO (ASD)**	**1. 5.41**	
90760	**Errington, E. ..**	**FL (B) ..**	**11. 1.41**	
65895	—— W. ..	APO (Tr) (VR)	1. 5.41	
83543	Erskdale, J. P.	PO (E) ..	27. 9.40	
68017	Erskine, A. ..	APO (Tr) (VR)	21. 4.41	
	—— H. ..	—	—	25*a*
1731	—— L. E. ..	WAAF (ASO)	7. 4.41	
85598	—— S. L. W.	FL (M) ..	17. 9.40	
72185	—— T. J. ..	SL (E) ..	1. 9.41	
73793	—— W. M. ..	FO (A) ..	5. 9.40	
63421	Erskine Crum, W. D. C.	PO ..	26. 3.41	
	Erskine-Lindop, V. S.	**SL (Ret)**	**1. 1.24**	
75020	**Esencourt, R. H.**	**FO (ASD)**	**3.10.40**	
79039	Eshelby, J. D.	FO (T) (S)	4. 5.41	
76226	Eskell, L. I. ..	FO (ASD)	12.11.40	
64903	Esler, J. A. ..	PO ..	10. 4.41	
85012	—— R. A. ..	PO (O) ..	25. 8.40	
39653	Esmonde-White, D. B.	FL ..	8.10.40	
82979	Esplen, W. ..	PO (G) ..	26. 8.40	
41161	**Espley, A. G. ..**	**FO ..**	**3. 9.40**	
86713	Espling, I. G. ..	PO ..	19.10.40	
365219	Essam, E. J. ..	WO ..	1. 6.40	
350930	—— G. W. ..	WO ..	12. 1.40	
103860	—— H. ..	WO ..	15. 5.40	
67241	Essane, E. ..	PO (ASD)	3. 6.41	
21050	**Essex, B. E. ..**	**Wg. Cr. (E)**	**1. 1.40**	22*b*
61184	—— E. A. ..	PO (E) ..	2. 5.41	
101381	—— W. F-R. ..	APO (Tr) (VR)	15. 6.41	
76370	Esten, J. ..	FO (ASD)	6. 9.40	
64765	Etchells, J. ..	APO (E)	20. 4.41	
353489	Etheredge, C. G.	WO ..	1. 4.41	
61299	Etheridge, G. A.	PO ..	16. 2.41	
88639	—— R. L. ..	FO (D) ..	26.11.40	
78887	**Etherington, B. A.**	**FO (B) ..**	**15. 2.41**	

Personal No.	Name.	Rank.	Seniority.	Col. No.
515486	Etherington, W. J.	WO ..	1. 4.41	
90501	—— D. K. ..	FO (B) ..	3. 9.40	
63093	Etherton, J. H.	PO ..	23. 3.41	
86847	—— R. H. ..	PO (ASD)	11.10.40	
84768	Eton, A. J. D.	PO (ASD)	30. 8.40	
91150	Etridge, T. J. ..	FL (E) ..	1.12.40	
156417	Etteridge, A. W. E.	WO ..	15. 5.40	
155989	—— E. W.	WO ..	1. 1.39	
72214	Ettridge, A. G.	FL (E) ..	1.12.40	
90985	Ettwell, E. J. D.	SL (E) ..	1. 9.41	
40613	Eustace, F. E...	FO ..	8. 8.40	
74856	—— H. P. ..	FL (ASD)	1. 9.39	
505067	—— P. J. ..	WO ..	1. 7.40	
45854	Euston, C. G. ..	APO (T) (e)	3. 1.41	
510439	Eva, V. J. ..	WO ..	1. 5.41	
74094	Evany, H. S. ..	PO (ASD) (VR)	19. 9.39	
508586	Evans, A. ..	WO ..	1. 7.41	
101661	—— Anevrin ..	APO (ASD)	18. 7.41	
82038	—— A. D. ..	PO (ASD)	12. 7.40	
80034	—— Athol D...	PO (ASD)	1.10.40	
21100	—— A. E. ..	Wg. Cr. (E)	1. 3.41	
45658	—— A. G. ..	PO (T) (s)	2. 4.41	
101510	—— A. H. ..	PO ..	12. 7.41	
77232	—— A. J. ..	FL (ASD)	17. 3.41	13
60304	—— A. J. G. ..	PO ..	29.11.40	
87722	—— A. L. L. ..	PO (B) ..	22.10.40	
370881	—— A. S. ..	WO ..	1.12.40	
67459	—— B. ..	APO (Tr) (VR)	10. 4.41	
42745	—— B. H. ..	FO ..	4. 5.41	
67403	—— B. M. ..	APO (Tr) (VR)	28. 3.41	
88144	—— B. N. ..	PO (ASD)	21. 1.41	
82333	—— C. ..	FO (T) (e)	12. 7.41	
100801	—— C. C. ..	APO (Tr) (VR)	1. 2.41	
34152	—— C. A. H. ..	Wg. Cr.	1. 9.41	
73175	—— C. F. ..	FO (T) (a)	8. 9.39	
	—— C. G. ..	—	—	5
82980	—— C. L. ..	PO (G) ..	26. 8.40	
83168	—— C. L. ..	PO (ASD)	6. 8.40	
20242	—— C. L. G. ..	FL ..	1. 7.36	
21369	—— C. P. ..	FO (A) ..	4. 9.40	
364623	—— C. S. ..	WO ..	1.11.40	
	—— C. W. ..	—	—	7 / 200
	—— C. W. ..	*Hon.* G.C.	5. 7.40	
42491	—— D. ..	FO ..	1. 2.41	
	—— D. A. ..	—	—	25*e*
89669	—— David A.	PO (ASD)	27.12.40	
66254	—— D. C. ..	APO (Tr) (VR)	10. 3.41	
102145	—— D. F. ..	PO ..	26. 7.41	
72108	—— D. G. ..	FL (M)	23. 9.39	
69319	—— D. G. ..	APO (Tr) (VR)	15. 5.41	
79135	—— D. Gordon	FL (M) ..	7. 5.41	
88830	—— D. Gerwyn	FO (M) ..	6.12.40	

Personal No.	Name.	Rank.	Seniority.	Col. No.
67606	Evans, D. I. ..	PO ..	1. 6.41	
43629	—— D. J. ..	FO ..	1. 4.41	
07076	—— D. L. ..	Wg. Cr...	1. 6.40	22*a*
75773	—— D. P. ..	FO (E) ..	20. 1.41	
26260	—— D. R. ..	Wg. Cr. ..	1. 3.41	
	—— *Miss* D. R.	PMNS (SN)	28. 3.41	
88847	—— *Rev.* D. T.	Ch. (SL)	10.12.40	
40522	—— D. V. S. ..	FO ..	29. 7.40	
73176	—— E. ..	FO (ASD)	26. 8.39	
329073	—— E. ..	WO ..	20. 4.38	
63059	—— *Rev.* Edward R.	Ch. (SL)	25. 3.41	
67762	—— Emrys ..	PO (ASD)	30. 5.41	
61615	—— Emlyn ..	PO (ASD)	28. 3.41	
68621	—— E. J. ..	APO (Tr) (VR)	1. 5.41	
78820	—— E. G. ..	FO (ASD)	30. 4.41	
79304	—— Eric G. ..	FO (ASD)	18. 5.41	
84086	—— E. H. ..	FO (ASD)	25. 4.41	
83872	—— E. H. G. ..	PO (ASD)	9. 8.40	
	—— E. L. ..	—	—	7
69165	—— E. M. ..	APO (Tr) (VR)	15. 4.41	
77522	—— E. O. ..	FL (M) ..	30. 1.41	
72829	—— E. R. ..	FL (ASD)	21. 1.41	
82780	—— Evan, R.	PO (ASD)	29. 6.40	
89347	—— E. W. ..	PO ..	6.12.40	
100058	—— E. W. ..	PO (O) ..	14. 6.41	
35174	—— F. ..	FL (T) (e)	1. 6.40	
44627	—— F. E. ..	PO (A) ..	12. 8.40	
74908	—— F. M. St. H.	FL (ASD)	1. 9.39	
88899	—— F. W. ..	FO (ASD)	6. 7.41	
507312	—— Francis W.	WO ..	1. 1.41	
	—— G. ..	—	—	104
33309	—— G. H. D. ..	FL ..	3. 9.40	
73952	—— G. J. ..	FO (Met)	30.10.40	
87979	—— G. M. ..	FO (M) ..	5.11.40	
66984	—— Gwyn ..	APO (Tr) (VR)	18. 4.41	
79178	—— H. A. C. ..	PO (O) ..	5. 5.40	
65206	—— H. B. Q...	APO (Tr) (VR)	16. 4.41	
44379	—— H. C. ..	PO (T)(e)	7. 8.40	
45970	—— H. C. ..	APO (A)	2. 5.41	
101454	—— Hugh C...	PO (ASD)	30. 6.41	
102227	—— H. G. ..	APO (E)	18. 7.41	
100381	—— H. H. ..	APO (Tr) (VR)	19. 5.41	
78607	—— H. I. ..	FO (T) (e)	16. 4.41	
69401	—— H. J. ..	APO (Tr) (VR)	23. 4.41	
68069	—— H. J. J. ..	APO (E)	23. 5.41	
77720	—— H. O. ..	FO (T) (e)	25. 2.41	
35138	—— H. R. ..	SL (T) (a)	1. 9.41	
43508	—— Henry R.	FO (ASD)	7. 3.40	
67951	—— H. S. ..	APO (Tr) (VR)	7. 4.41	
26662	—— H. T. ..	WO ..	28. 4.41	
44027	—— H. V. W...	PO (T) (e)	7. 8.40	
67012	—— I. ..	APO (Tr) (VR)	15. 5.41	

Personal No.	Name.	Rank.	Seniority.	Col. No.
45060	Evans, John ..	PO ..	27.11.40	
101539	—— Jack ..	PO ..	3. 7.41	
73177	**—— J... ..**	**FO (ASD)**	**7. 9.39**	
77184	—— J... ..	FL (M) ..	9. 1.41	
102467	—— John ..	APO (Tr) (VR)	24. 6.41	
82334	—— J. A. ..	PO (T) (e)	12. 7.40	
85817	—— J. B. ..	PO (T) (a)	13. 9.40	
32246	—— J. C. ..	FL (RAFO)	25. 4.37	
68564	—— J. Ceredig	APO (Tr) (VR)	18. 4.41	
69964	—— J. D. ..	APO (E)	20. 6.41	
40686	**—— J. F. ..**	**FO ..**	**3. 9.40**	
31315	**—— J. H. ..**	**FO (E)**	**3.10.40**	
87225	—— J. Hughes	PO (ASD)	21.10.40	
65677	—— J. H. ..	PO (ASD)	5. 5.41	
43840	—— J. L. ..	FO (G) ..	9. 5.41	
88940	—— J. L. T. ..	PO (T) (e)	6. 12.40	
74862	**—— J. M. ..**	**FL (ASD)**	**1. 9.39**	
102403	—— J. T. ..	APO (Tr) (VR)	24. 5.41	
45182	—— J. V. ..	FO (E) ..	15. 5.41	
65681	—— J. V. I. ..	PO (ASD)	12. 5.41	
60614	—— K. J. ..	PO (ASD)	14. 1.41	
73743	**—— L. ..**	**FO (ASD)**	**9. 9.39**	
68335	—— Lewis ..	APO (Tr) (VR)	1. 2.41	
74492	—— L. A. ..	FO (ASD)	18. 6.40	
69474	—— Leslie, F.	PO ..	19. 6.41	
82981	**—— L. F. ..**	**APO (G)**	**26.17.40**	
74493	—— L. J. ..	FO (ASD)	20. 9.40	
64964	—— L. M. ..	APO (T) (S)	25. 4.41	
236	—— L. M. ..	WAAF (ASO)	21. 4.41	
65534	—— L. N. ..	PO ..	24. 4.41	
62920	—— L. S. ..	APO (Tr) (VR)	27. 3.41	
100802	—— L. W. H.	APO (Tr) (VR)	1. 2.41	
85386	—— L. V. ..	PO (ASD)	23. 9.40	
79748	**—— M. ..**	**PO (O) ..**	**2. 6.40**	
73706	**—— M. C. ..**	**FO (T) (S)**	**4. 9.39**	
64766	—— M. D. ..	PO (E)	1. 7.41	
68883	—— M. G. ..	PO (ASD)	13. 6.41	
63830	—— M. M. ..	PO ..	17. 4.41	
60821	—— M. R. ..	PO ..	26. 1.41	
77187	—— N. S. D. ..	FL (D) ..	2. 1.41	
2089	—— O. R. ..	WAAF (ASO)	14. 6.41	
1561	—— O. V. ..	WAAF (ASO)	29. 1.41	
2258	—— P. ..	WAAF (ASO)	5. 7.41	
41914	**—— P. G.**	**FO ..**	**6.11.40**	
37568	**—— P. M. J. ..**	**FL ..**	**25. 6.40**	
74494	—— P. W. ..	FO (ASD)	19. 8.40	
101977	—— R. ..	APO (Tr) (VR)	11. 6.41	
21363	—— R. B. ..	FL (A) ..	16. 3.41	
67367	—— R. B. ..	APO (Tr) (VR)	19. 3.41	
86516	—— R. E. ..	PO (ASD)	9.10.40	
101816	Evans, R. H. ..	FO (M) ..	11. 7.41	
60128	—— R. J. M. ..	PO ..	14. 1.41	
45102	—— R. T. W.	PO (T) (a)	12.11.40	
	—— S. A. W. ..	**—**	**—**	**7**
60430	—— S. C. ..	PO (ASD)	28. 1.41	
60904	—— S. D. ..	PO (ASD)	7. 2.41	
74773	—— S. F. ..	FL (T) (S)	17. 5.41	
43684	**—— S. J. ..**	**PO (E) ..**	**24. 7.40**	
86056	—— S. R. ..	PO (ASD)	25. 9.40	
67763	—— S. S. ..	PO (ASD)	30. 5.41	
87537	—— S. W. ..	PO (ASD)	4.11.40	
86151	—— Trefor ..	PO (ASD)	4.10.40	
84092	—— T. ..	FO (ASD)	26. 3.41	
69618	—— T. E. W.	PO (ASD)	27. 8.41	
	—— T. H. ..	**GC (A) ..**	**1. 1.39**	**151**
83623	—— T. I. V. ..	PO (A) ..	21. 9.40	
69611	—— T. K. ..	APO (ASD)	4. 3.41	
37089	**—— T. M. ..**	**SL ..**	**1.12.40**	
79373	**—— T. W. ..**	**FO (O) ..**	**19. 5.41**	
1404	—— V. I. ..	WAAF (ASO)	11.12.40	
1654	—— V. L. F. ..	WAAF (ASO)	1. 2.41	
340379	**—— W. ..**	**WO ..**	**3.10.38**	
67981	—— W. A. ..	APO (Tr) (VR)	10. 4.41	
82507	**—— W. D. ..**	**FO ..**	**1. 4.41**	
44416	**—— W. David**	**PO (O) ..**	**8. 8.40**	
333393	—— W. E. ..	WO ..	1. 3.41	
72760	**—— W. E. F. ..**	**FL (M)**	**16. 5.40**	
85108	—— W. E. W	PO (ASD)	30. 8.40	
74320	**—— W. G. ..**	**FO (A) ..**	**8.11.40**	
44153	**—— W. G. ..**	**FO (T) (e)**	**16. 5.41**	
68632	—— W. H. ..	APO (Tr) (VR)	3. 5.41	
69679	—— W. H. ..	APO (Tr) (VR)	7. 3.41	
102694	—— Wilfred, H.	APO (ASD)	25. 7.41	
21237	**—— W. J. ..**	**FL (A) ..**	**4. 9.40**	
65450	—— W. O. R.	FO (D) ..	22. 4.41	
66295	—— W. P. ..	APO (Tr) (VR)	20. 3.41	
67607	—— W. R. ..	PO ..	5. 6.41	
101993	—— W. Ronald	APO (Tr) (VR)	16. 6.41	
89742	—— W. V. A.	PO (ASD)	21. 2.41	
19018	**Evans-Evans, A. C.**	**Wg. Cr.**	**1. 3.40**	
19110	**—— H. A. ..**	**Wg. Cr. (T) (S)**	**1. 3.40**	
13071	**Evason, J. ..**	**FO (Ret)** **FL (B) ..**	**1.10.19** **1. 9.39**	
1686	Evatt, E. M. ..	WAAF (ASO)	1. 3.41	
87234	Eve, C. G. W. ..	PO (ASD)	22.10.40	
61570	—— H. A. ..	PO (ASD)	1. 3.41	
81721	**—— J. ..**	**FO (B) ..**	**24. 6.41**	
2324	—— K. M. ..	WAAF .. (ASD)	12. 7.41	
35403	**—— R. ..**	**FO (T) (S)**	**15. 2.40**	
33083	**Eveleigh, G. C.**	**Wg. Cr.**	**1. 6.41**	
65952	—— L. G. ..	APO (Tr) (VR)	9. 5.41	

Personal No.	Name.	Rank.	Seniority.	Col. No.
350322	Eveleigh, P. F.	WO ..	1. 4.41	
351062	—— S. A. ..	WO ..	1. 6.40	
79884	Eveleigh de Moleyns, *Hon.* F. A. I.	FO (E) ..	24. 7.41	
75243	**Eveleigh-Smith E. A.**	**FL (B) ..**	**1. 9.39**	
35226	**Evenden, A. G.**	**FO (T) (e)**	**12. 6.39**	
80855	—— E. A. ..	FO (ASD)	25. 4.41	
	Evens, H. W. ..	**GC ..**	**1. 4.39**	
73573	**Everard, F. E.**	**FO (T) (s)**	**4. 9.39**	
	—— M. A. ..	WAAF (ASO)	24. 2.40	
797	—— M. J. ..	WAAF (ASO)	6. 7.40	
81453	—— Mathias R.	FO (ASD)	19. 2.41	12
	—— *Sir* W. Lindsay	Hon. A.C. (AAF)	4. 1.38	
208167	Everest, E. H.	WO ..	24. 3.41	
43940	—— F. B. ..	FO ..	25. 4.41	
44039	—— H. G. ..	FO (E) ..	1.12.40	
352432	—— Henry G.	WO ..	1. 5.40	
68688	—— L. ..	FO (M) ..	3. 6.41	
34192	—— M. H. de L.	SL ..	1. 9.40	
87566	Everett, D. J...	PO (ASD)	7.12.40	
70209	**—— F. E. ..**	**FL ..**	**8. 9.40**	
05240	**—— F. G. ..**	**FO (Ret)**	**1. 4.18**	
23152	**—— L. S. ..**	**SL (M) ..**	**1. 6.41**	
30117	**—— R. N. ..**	**FO ..**	**13. 9.36**	
64767	—— S. S. ..	APO (E)	20. 4.41	
65359	—— W. M. ..	APO (Tr) (VR)	28. 4.41	
02136	**Everidge, J. ..**	**SL (Ret)** SL (ASD)	**30. 6.23** 1. 9.39	
77148	Everill, F. W.	FO (T) (a)	28.10.40	
65207	Everington, E.	APO (Tr) (VR)	16. 4.41	
65896	—— F. ..	APO (Tr) (VR)	1. 5.41	
102328	—— H. ..	APO (ASD)	25. 7.41	
82248	**Everist, H. U.**	FO (ASD) **PO (T) (e)**	**27. 6.41**	
44647	**Everitt, C. ..**	**PO (E) ..**	**29. 8.40**	
68463	—— Charles ..	APO (Tr) (VR)	27. 3.41	
100632	—— F. G. ..	APO (T) (e)	27. 6.41	
81032	**—— G. H. ..**	**FO ..**	**9. 6.41**	
84280	**—— H. G. ..**	**PO ..**	**18. 7.40**	
77665	Evers, C.E.St.J.	FO (ASD)	9.11.40	
78956	**—— H. G. ..**	**FO (ASD)**	**4. 5.41**	
83084	**Eversfield, H. M. T.**	Wg. Cr.	1. 9.41	
77233	Evershed, F. C. T.	FO (T) (e)	22. 9.40	
86012	—— H. K. ..	PO (ASD)	20. 9.40	
74495	—— L. R. ..	FO (ASD)	17. 9.40	
776	—— P. M. ..	WAAF (ASO)	29. 6.40	
83624	Evers-Swindell, P.	PO (A) ..	21. 9.40	
37900	**—— R. V. ..**	**FL ..**	**3. 9.40**	
03244	**Everton, W. B.**	**SL ..**	**5. 3.30**	

Personal No	Name.	Rank.	Seniority.	Col. No.
72397	**Everton-Jones, B.**	FL ..	10. 1.41	
67573	Every, *Rev.* E.	Ch (SL) ..	20. 5.41	
87865	Eves, A. W. ..	PO (ASD)	8.11.40	
509659	—— J. ..	WO ..	1. 7.41	
62965	Evett, H. C. ..	APO (Tr) (VR)	30. 3.41	
62358	—— G. P. ..	PO (B) ..	20. 2.41	
68614	Evetts, E. A. ..	APO (Tr) (VR)	29. 4.41	
	—— G. ..	—	—	25*e*
73043	**Evill, A. G. ..**	**FO ..**	**25. 9.40**	
	—— D. C. S. ..	**AVM ..**	**1. 1.38**	**100**
102082	—— W. A. S...	PO ..	28. 6.41	
77763	**Evington, G. E.**	FO (ASD)	28. 2.41	
40614	**Evison, C. E. W.**	**FO ..**	**17. 8.40**	
78723	**Ewart, N. P. ..**	**FO ..**	**1. 4.41**	
513582	—— S. I. ..	WO ..	1. 3.41	
89380	—— W. J. ..	PO ..	6.12.40	
63352	Ewbank, T. F.	APO (E)	28. 3.41	
42948	**Ewels, L. H. ..**	FO (G) ..	17. 1.41	
329552	Ewen, D. W. ..	WO ..	1. 3.41	
60019	—— G. A. ..	FO (M) ..	27.12.40	
77381	—— J. F. B. ..	FO (ASD)	8.10.40	
2365	—— J. K. ..	WAAF (ASO)	28. 7.41	
19213	**Ewens, F. G. H.**	**Wg. Cr. (T) (s)**	**1. 3.40**	
2366	—— M. M. ..	WAAF (ASO)	28. 7.41	
44290	—— V. C. ..	FO (T) (e)	1. 7.41	
	Ewing, B.G. *Hon.*	FL (ASD) (VR)	14. 2.41	
14194	**—— V. S. ..**	**Wg.Cr.(M)**	**1. 7.38**	
24052	**—— W. G. H.**	**Wg. Cr. (T) (e)**	**1. 6.40**	
89452	Ewins, R. J. ..	PO (ASD)	13.12.40	
1447	Exell, D. E. ..	WAAF (ASO)	7.12.40	
102477	Exiey, C. F. ..	APO (Tr) (VR)	27. 6.41	
353687	**Exley, B. ..**	**WO ..**	**1. 2.40**	
86831	Exton, F. N. ..	PO (ASD)	10.10.40	
66291	—— R. G. ..	APO (Tr) (VR)	19. 3.41	
69705	Eyers, J. ..	APO (Tr) (VR)	24. 3.41	
69778	Eyles, R. D. ..	APO (Tr) (VR)	—	
67558	—— R. E. ..	FO (D) ..	23. 5.41	
45296	Eynon, W. H.	PO (ASD)	28. 2.41	
90408	**Eyre, A. ..**	**FL ..**	**26. 1.41**	
64032	—— B. ..	APO (Tr) (VR)	1. 2.41	
65360	—— C. I. ..	APO (Tr) (VR)	28. 4.41	
	—— G. M. F. ..	WAAF (ASO)	27.10.39	
86335	—— J. P. ..	PO ..	7. 9.40	
80948	—— J. S. G. ..	FL (ASD)	6. 6.41	
37090	Eyres, D. I. C ..	SL ..	1. 3.41	

Personal No.	Name.	Rank.	Seniority.	Col. No.
86124	Eyston, B. F. ..	PO (ASD)	2.10.40	
78528	Eyton-Williams, R.	FO ..	1. 4.41	
2443	—— S. K. ..	WAAF (ASO)	4. 8.41	
61337	Ezekiel H. ..	PO (ASD)	4. 2.41	
40687	—— N. N. ..	FO ..	3. 9.40	
87825	—— V. D. O. ..	PO (ASD)	1.11.40	

Personal No.	Name.	Rank.	Seniority.	Col. No.

Personal No.	Name.	Rank.	Seniority.	Col. No.
	F			
78900	Fabian, A. H. ..	FL (ASD)	11. 5.41	
60164	—— A. J. M. ..	PO (ASD)	7.11.40	
44210	Facer, J. ..	FO (T) (S)	8. 5 41	
101978	Fackrell, A. V.	APO (Tr) (VR)	11. 6.41	
69325	—— N. H. ..	APO (Tr) (VR)	20. 5.41	
81263	Fagan, A. W. ..	FO (ASD)	1. 7.41	16
	—— E. P. ..	—	—	24*a*
89670	—— J. R. ..	PO (ASD)	27.12.40	
31411	—— N. J. ..	FL (E) ..	1. 9.41	
19111	—— T. P. P. F.	Wg. Cr. (S) (T)	1. 3.40	
100127	Fage, C. P. ..	PO (ASD)	27. 8.41	
66472	Fagg, C. G. ..	FO (M) ..	2. 5.41	
75521	Fahie, W. C. ..	FO (T) (S)	11. 3.40	
35398	Faiers, G. W. ..	FO (ASD)	11. 1.40	
2042	Fail, E. F. ..	WAAF (ASO)	7. 6.41	
89791	Faint, D. W. D.	PO ..	6.12.40	
37091	Fair, A. D. C.	SL ..	1.12.40	
64935	—— D. R. ..	PO ..	27. 4.41	
76402	—— D. R. R...	FO (T) (S)	29.10.40	
05137	—— P. C. ..	FL (Ret.)	1. 8.33	
60390	Fairbairn, A. R.	PO (ASD)	24. 1.41	
86072	—— D. F. ..	PO (ASD)	27. 9.40	
39378	—— D. I. ..	FL ..	3. 9.40	
82777	—— J. J. ..	FO (ASD)	13. 2.41	
84993	Fairbairne-McPhee, S. R.	PO ..	24. 8.40	
39310	Fairbank, E. T.	FO ..	3. 9.40	
85926	Fairbank, G. W.	PO ..	7.10.40	
80904	Fairbarns, G. R.	FO (ASD)	15. 6.41	
	Fairbrother, E. M.	WAAF (ASO)	24. 2.40	
65208	—— F. ..	APO (Tr) (VR)	16. 4.41	
80727	—— H. C. ..	FO (E) ..	24. 7.41	
84100	—— J. W. ..	FO (ASD)	8. 7.41	
89755	—— R. K. ..	PO (A) ..	7. 3.41	
67783	Faircloth, H. E.	PO (ASD)	31. 5.41	
64206	—— O. ..	PO (E) ..	27. 6.41	
72232	Fairclough, A. J.	FL (E) ..	1.12.40	
101948	—— H. ..	APO (Tr) (VR)	4. 6.41	
63250	—— J... ..	APO (Tr) (VR)	1. 2.41	
102452	—— N. ..	APO (Tr) (VR)	17. 6.41	
60685	—— T. M. ..	PO (ASD)	11. 2.41	
100926	Faire, S. G. ..	APO (Tr) (VR)	2. 6.41	
61583	Fáires, W. G. ..	PO (ASD)	10. 3.41	
86591	Fairfax, D. A...	FO (D) ..	15.10.40	
100608	—— J. E. A. H.	PO ..	28. 6.41	
60624	Fairfax-Jones, J. S.	PO (ASD)	28. 1.41	18
75417	Fairfield, S. ..	FL (ASD)	1. 9.39	
25121	—— V... ..	FO ..	31.10.38	
72403	Fairhead, S. R.	FL (E) ..	1. 3.41	
43547	Fairhurst, E. A.	FO ..	13. 5.41	
65616	—— H. ..	PO (ASD)	29. 4.41	
67944	—— H. ..	APO (Tr) (VR)	2. 4.41	
100363	—— Herbert ..	APO (Tr) (VR)	13. 5.41	
77856	—— J... ..	FO (ASD)	4. 2.41	
85673	—— T.	PO ..	22. 9.40	
67004	—— W. S. ..	APO (Tr) (VR)	1. 5.41	
69978	Fairlamb, A. H.	FO (M) ..	13. 6.41	
23301	Fairley, E. W. R.	FL (M) ..	10.11.36	
66385	—— W. ..	APO (Tr) (VR)	21. 4.41	
21156	Fairs, A. E. ..	Wg.Cr. (A)	1. 9.41	
66414	—— G. H. ..	APO (Tr) (VR)	5. 5.41	
85718	—— G. R. ..	PO (B) ..	12. 9.40	
86436	Fairtlough, A.C.	PO ..	26. 4.41	
26107	—— G. K. ..	Wg. Cr. ..	1.12.40	
84745	Fairweather, C. W.	FO (ASD)	6. 7.41	
33054	—— R. R. ..	Wg. Cr. (T) (S)	1. 3.41	
66680	—— S. W. ..	PO (ASD)	13. 6.41	
85619	Faith, C. N. ..	FO (M) ..	24. 9.40	
01150	Faithfull, G. F. H.	SL (ret.)	1. 4.18	
82851	—— M. E. ..	FO (ASD)	12. 5.41	
	Falconer, C. L.	GC ..	1. 9.41	
87052	—— D. B. ..	PO ..	19.10.40	
77912	—— D. J. ..	FO ..	1. 4.41	
	—— F. J. ..	—	—	19
86538	—— J. F. ..	PO (ASD)	12.10.40	
84730	—— K. J. ..	PO (O) ..	25. 8.40	
78696	—— H. M. ..	FO (G) ..	14 5.41	
	—— *Miss* I. ..	—	—	21
61218	—— J. A. R. ..	PO ..	15. 1.41	
63079	—— J. P. ..	PO ..	28. 2.41	
62237	—— L. ..	FO (D) ..	11. 3.41	
363944	—— R. A. R...	WO ..	15. 5.40	
88417	Falconer-Attlee, W. J.	PO ..	24. 1.41	
89554	Falk, P. B. L...	PO (E) ..	21. 3.41	
77978	—— R. J. ..	FO (G) ..	5. 2.41	
74095	—— R. S. ..	FO (ASD)	19. 9.40	
81286	Falkner, D. K.	FO (ASD)	16. 3.41	
73179	—— H. ..	FL (ASD) EO ..	25. 2.41 —	
03245	—— H. E. ..	FL ..	1. 7.27	25
	—— L. S. N. B.	APO (E)	21.11.39	
78127	—— R. J. V. ..	FO (B) ..	1. 2.41	
41688	Falkson, J. ..	PO ..	23. 9.39	
41004	Falkus, H. E. L.	FO ..	3. 9.40	
	Fall, J. S. T...	GC ..	1. 9.40	
81120	—— R. G. ..	PO (T) (S)	21. 6.40	
72007	Falla, W. A. S.	FL (M) ..	23. 9.39	
45099	Fallace, C. T. ..	PO (T) (e)	3.11.40	

Personal No.	Name.	Rank.	Seniority.	Col. No.
19155	**Fallick, E. E.** ..	Wg. Cr. (T) (e)	1. 3.40	
63117	Fallon, P. L. ..	APO (T) (a)	28. 3.41	
134701	—— W. ..	WO ..	1. 6.40	
73180	**Fallowfield, W.**	FO (ASD) / EO ..	1. 9.39 / —	
46002	Fallows, H. ..	FO (ASD)	8. 5. 41	
69074	—— J... ..	APO (Tr) (VR)	24. 3.41	
66128	Falls, R. B. ..	PO (ASD)	15. 5.41	
20017	**Fancourt, H. L. St. J.**	Wg. Cr.	1. 7.37	860
73930	**Fane, A. F. P.**	FO ..	15. 5.40	
81873	—— C. R. ..	FL(D) ..	9. 7.41	
91139	—— **J. O.** ..	FO (B) ..	3. 9.40	
239	—— **W. A.** ..	WAAF (ASO)	22. 9.39	
36046	**Fane de Salis, A. R.**	Wg.Cr. ..	1. 9.41	
65418	Fantini, P. V. R.	PO (E) ..	11. 7.41	
61965	Farron, S. A. ..	PO ..	23. 2.41	
62008	Fanshawe, A. E.	PO ..	9. 3.41	
74364	**Fanstone, A. B.**	FL (ASD) / EO ..	4. 6.40 / —	
78639	—— **P.** ..	FO (ASD)	22. 4.41	
77701	Faraday, J.A.M.	FO (ASD)	28. 8.40	
358704	Faragher, F. ..	WO ..	1.12.40	
62355	—— H. ..	PO (B) ..	18. 2.41	
90909	**Farbrother, L. H.**	FO (ASD)	3. 9.40	
43451	**Farey, G. A.** ..	FO (ASD)	7. 3 40	
90645	Fargus, F. W...	FO (B) ..	7.12.39	
42825	**Farle, A. J.** ..	FO ..	14. 7.41	
	Faris, A. P. ..	SL (CC) ..	17. 4.39	
63124	Farish, H. G.	APO (T)(a)	4. 4.41	
65897	Farley, F. E ...	APO (Tr) (VR)	1. 5.41	
89130	—— G. W. ..	PO (ASD)	7.12.40	
31327	—— **J.** ..	FL (A) ..	1. 9.41	
63353	—— P. G. ..	APO (E)	28. 3.41	
	—— R. L. ..	FO (ASD)	13.10.39	
29089	—— **W. R.** ..	SL ..	1.12.40	16
10089	**Farman, E. C.**	GC (E) ..	1. 9.41	
	Farmar, H. W.	FO (ASD)	5.10.40	
85291	Farmbrough, N. J. N.	PO (B) ..	18. 9.40	
78829	Farmer, A. R.	FL (M) ..	23. 4.41	
509739	—— C. ..	WO ..	1. 3.41	
334121	—— **C. W.** ..	WO ..	11 11.39	
41785	—— D. H. L.	FO ..	25.11.40	
78195	—— F. ..	FO (ASD)	3. 2.41	
35133	—— J... ..	SL (T) (s)	1. 9.41	
	—— **J. C.** ..	—	—	10a
509092	—— J. L. ..	WO ..	1.12.40	
37316	—— **J. N. W.** ..	SL ..	1. 6.41	
46127	—— M. H. ..	PO ..	27. 6.41	
	—— P. J. ..	GC (A) ..	1. 9.41	105
85253	—— R. B. ..	PO ..	7. 9.40	
88085	—— W. H. ..	PO (ASD)	1.11.40	
63577	Farmery, J. ..	APO (Tr) (VR)	10. 3.41	

Personal No.	Name.	Rank.	Seniority.	Col. No.
87866	Farmiloe, J. D.	PO (ASD)	8.11.40	
	Farms, R. E. ..	—	—	154
18031	Farnan, C. H. A.	SL ..	1. 9.41	
63251	Farndale, H. ..	APO (Tr) (VR)	1. 2.41	
77374	**Farnes, E.** ..	FO (G) ..	16. 3.41	
88437	—— P. C. P. ..	PO ..	27.11.40	
40097	—— **W. R.** ..	FL ..	1. 3.40	
86745	Farnfield, H. B.	PO (B) ..	7.10.40	
1336	—— L. M. ..	WAAF (ASO)	2.11.40	
65238	Farnham, J. A.	APO (Tr) (VR)	21. 4.41	
2341	Farnsworth, E.	WAAF (ASO)	14. 7.41	
65877	Farnworth, T.	APO (Tr) (VR)	30. 4.41	
81121	Farquarson, D. M.	FO (T) (s)	21. 6.41	
90158	**Farquhar, A. D.**	Wg. Cr.	1. 3.40	
87911	—— J. M. ..	PO (ASD)	9.11.40	
66044	Farquharson, A. C.	PO (B) ..	18. 4.41	
88166	—— D. C. ..	FL (M) ..	15.11.40	
75936	—— D. I. ..	FO (E) ..	6. 8.40	25
84217	—— **D. J.** ..	FO (ASD)	20. 4.41	
81729	—— **G. E.** ..	FO (ASD)	20. 6.41	
70768	—— **G. G. W...**	FO (RAFO)	24. 1.30	
346691	—— J... ..	WO ..	1. 3.40	
61656	—— J. M. ..	APO (Tr) (VR)	1. 2.41	
73757	—— **J. S.** ..	SL (Met)	29. 8.39	
168	—— **P. M.** ..	WAAF (ASO)	5. 5.39	
79148	—— **R. A. F.** ..	FO ..	6. 5.41	
61821	Farr, B. A. ..	APO (Tr) (VR)	10. 3.41	
1002	—— D. E. ..	WAAF (ASO)	10. 8.40	
72231	—— **J...** ..	FL (E) ..	1.12.40	
39936	—— **P. G. D.** ..	FL ..	18. 2.41	
63499	—— W. J. ..	PO (ASD)	4. 4.41	
60081	Farragut, P. ..	PO ..	3. 1.41	
63512	Farrah, K. H...	PO (ASD)	12. 4.41	
93924	**Farran, S.** ..	WO ..	2. 8.37	
72830	**Farrand, E. S.**	FL (ASD)	24.12.40	
65657	—— G. W. ..	APO (Tr) (VR)	1. 2.41	
90970	**Farrant, R. J...**	FO (B) ..	24. 8.39	
79024	Farrar, A. G. C.	FL (ASD)	10. 6.41	
37498	—— **M. F. C.** ..	SL ..	1. 9.41	
65209	—— S. ..	APO (Tr) (VR)	16. 4.41	
85919	**Farrell, A. W...**	PO ..	14. 9.40	
85281	—— **A. W.** ..	PO (O) ..	14. 9.40	
45684	—— D. ..	PO (O) ..	21. 1.41	
1574	—— J... ..	WAAF (ASO)	25. 1.41	
84612	—— **J. D.** ..	PO (A) ..	11.10.40	
45013	—— L. E. ..	FO (T) (s)	—	
89038	—— N. G. ..	FO (M) ..	17.12.40	

Personal No.	Name.	Rank.	Seniority.	Col. No.
68689	Farrell, P. V. ..	FO (D) ..	3. 6.41	
64911	—— R. H. ..	PO ..	24. 4.41	
75008	**—— R. J. C. ..**	EO PO (ASD) (VR)	— 10.10.39	
45181	Farrelly, J. E.	PO (E) ..	10. 9.40	
75492	**Farrer, J. C. ..**	**FL (ASD)**	**14. 9.39**	
84403	**—— *Hon.* O. T.**	**PO (ASD)**	**16. 8.40**	
40046	**Farrington, A. L.**	**FL ..**	**3. 9.40**	
	—— F. C. ..	**FL (ASD)**	**24. 8.39**	**11**
89671	—— J. S. ..	PO (ASD)	27.12.40	
68768	—— S. T. ..	PO ..	8. 6.41	
	—— W. B. ..	**GC ..**	**1. 7.37**	
22240	Farrow, B. G.	Wg. Cr. (T)(S)	1. 6.40	
344703	**—— C. R. ..**	**WO ..**	**1.10.40**	
85685	**—— C. W. C...**	**PO ..**	**18. 9.40**	
44369	**—— F. S. ..**	**FO (T) (e)**	**9. 5.40**	
234340	**—— L. H. ..**	**WO ..**	**1. 3.39**	
78980	**—— L. W. ..**	**FO ..**	**30. 4.41**	
73873	—— W. H. ..	SL (ASD)	1. 7.40	
31082	**Farthing, E. G.**	**SL (E) ..**	**1. 9.41**	
73181	**—— F. B. ..**	**EO FL (ASD)**	**— 21. 8.40**	
72336	**—— F. H. ..**	**FL (E) ..**	**1. 3.41**	
40900	**—— H. A. ..**	**FO ..**	**3. 9.40**	
75708	**—— L. G. ..**	**FO (ASD)**	**9.10.40**	
88894	**—— M. H. ..**	**PO (B) ..**	**25.11.40**	
88661	**Farvis, C. H. ..**	**PO (O) ..**	**3.11.40**	
354565	Farwell, W. T.	WO ..	1. 3.41	
82723	**Fastnedge, R. W.**	**FO (O) ..**	**14. 7.41**	
69346	Fattorini, E. W.	APO (E)	6. 6.41	
79090	**Faul, H. ..**	**FO (ASD)**	**29.11.40**	
83803	**Faulk, I. G. A.**	**FO (ASD)**	**14. 7.41**	
347485	**Faulkes, T. F.**	**WO ..**	**23. 9.39**	
73532	Faulkner, F. C.	FL (ASD)	7. 4.40	
67524	—— G. D. ..	PO (B) ..	18. 4.41	
44284	**—— H. A. ..**	**PO (T) (e)**	**9. 9.40**	
75901	**—— H. E. ..**	**FO (ASD)**	**1. 7.40**	
75505	**—— H. F. ..**	**FL ..**	**18. 9.39**	
84712	**—— J. G. ..**	**PO (O) ..**	**11. 8.40**	
64670	—— J. M. ..	APO (Tr) (VR)	20. 4.41	
35265	**—— J. W. ..**	**FO (T) (e)**	**12. 6.39**	
82696	**—— K. A. ..**	**PO ..**	**27. 7.40**	
78086	**—— K. D. ..**	**FO ..**	**10. 3.41**	
1168	**—— L. E. ..**	**WAAF (ASO)**	**14. 9.40**	
75937	—— L. S. N. B.	FL (E) ..	14. 3.41	
2274	—— W. ..	WAAF (ASO)	14. 7.41	
65419	—— W. J. ..	APO (E)	25. 4.41	
66787	—— W. V. ..	APO (Tr) (VR)	12. 3.41	
102067	Faulks, D. K. de G.	PO ..	30. 5.41	
73755	**Faure, D. M. ..**	**FO (ASD)**	**3. 9.39**	
84792	**—— E. S. N...**	**PO (ASD)**	**9. 9.40**	
60585	—— F. H. ..	PO (ASD)	22.10.40	
336234	**Faux, H. ..**	**WO ..**	**10. 9.36**	

Personal No.	Name.	Rank.	Seniority.	Col. No.
05221	**Faville, R. ..**	**Wg. Cr.**	**1. 3.41**	
89246	Favish, H. ..	PO (E) ..	7. 3.41	
84404	Fawcett, B. H.	PO (ASD)	16. 8.40	
87166	—— J. ..	PO (ASD)	17.10.40	
908	—— J. M. ..	WAAF (ASO)	27. 7.40	
88768	—— L. D. ..	PO (ASD)	22.11.40	
91218	—— N. E. ..	FO (B) ..	2. 8.40	
43032	—— R. E. ..	PO ..	13. 7.40	
87182	—— W. ..	PO (E) ..	18.10.40	
68671	Fawcitt, J. B...	FO (M) ..	3. 6.41	
	Fawcus, E. A...	GC(Ret)..	1. 1.39	
79709	**—— N. S. ..**	**FO (E) ..**	**1. 6.41**	
	Fawdry, E. J...	—	—	25a
77443	—— E. J. ..	FL (ASD)	15. 6.40	
	—— T. ..	**GC (E) ..**	**1.11.38**	
69548	—— W. ..	PO (ASD)	20. 6.41	
62056	Fawke, L. A.	PO (ASD)	7. 3.41	
86366	Fawkes, S. G. H.	PO ..	22. 9.40	
69328	—— W. J. ..	APO (Tr) (VR)	21. 5.41	
70211	**Fawssett, F. A. B.**	**FO (RAFO)**	**20.12.28**	
72047	**—— K. ..**	**FL (M) ..**	**25. 8.39**	
	Fay, F. L. ..	—	—	151
85109	**—— F. S. ..**	**PO (T) (e)**	**30. 8.40**	
	Fayers, F. C. ..	—	—	7
83746	**—— L. T. ..**	**PO (B) ..**	**12. 8.40**	
100434	Fazackerley, T. S.	APO (Tr) (VR)	3. 6.41	
37093	**Fazan, T. W. C.**	**SL ..**	**1.12.40**	
05213	**Fear, A. H. ..**	**Wg. Cr. (T) (a)**	**1. 3.41**	
72512	Fearn, R. E. ..	FL (E) ..	1. 6.41	
80712	Fearne, J. ..	FO (E) ..	21.12.40	22
88086	Fearnley, H. B.	PO (ASD)	1.11.40	
46030	—— L. S. ..	PO (O) ..	3. 7.41	
81166	Fearnside, K. ..	FO (T) (S)	10.12.40	
41389	**Fearon, D. N. ..**	**FO ..**	**3. 9.40**	
73874	—— G. E. ..	FL (ASD)	9.12.39	
88801	—— R. ..	PO (ASD)	29.11.40	
88100	—— W. F. B. ..	PO (ASD)	11.11.40	
86763	Fears, L. R. ..	FO (ASD)	1.10.40	
44870	Feather, A. E.	PO ..	6.11.40	
18207	—— C. ..	FL(RAFO)	5. 3.30	
90159	—— J. S. ..	PO ..	10. 3.41	
	—— V. P. ..	GC ..	1. 3 41	
101469	Featherby, H. J.	PO ..	18. 7.41	
	—— *Miss* N. L.	PMNS (S)	25. 9.32	
75774	**Featherstone, A. C.**	**FO (E) ..**	**7. 2.40**	
70212	**—— W. A. E.**	**SL (T) (S)**	**1. 3.41**	
78582	**Featherstonehaugh, H. W.**	**FO (ASD)**	**26. 3.41**	
74497	—— W. S. ..	FO (ASD)	26. 9.40	
364632	Feaver, S. R. ..	WO ..	1. 4.41	
62227	Fee, J. G. ..	FO (M)	28.2.41	
61122	Feeny, B. P. J.	PO (ASD)	15. 2.41	
78882	—— P. A. ..	FO (B) ..	1. 2.41	
1643	Feetham, L. M.	WAAF (ASO)	26. 2.41	
66498	Fegan, J. S. V.	PO ..	15. 5.41	

Personal No.	Name.	Rank.	Seniority.	Col. No.
33565	Fegen, A. F. ..	FO ..	7. 3.41	
44105	Feighan, P. ..	PO (T) (S)	30. 5.40	
69443	Felce, P. G. ..	PO (G) ..	12. 6.41	
85462	Feldman, R. A.	PO (E)	25.11.40	
86755	Feldwick, A. W.	PO (B) ..	4. 9.40	
102756	—— W. E. ..	APO (ASD)	30. 6.41	
70213	Felgate, L. J. W.	FL ..	20. 9.40	
21015	—— F. W. ..	Wg Cr...	11. 3.40	22*b*
74096	—— R. S. ..	FL (ASD)	10. 7.40	
66948	Felix, E. F. I...	APO (Tr) (VR)	7. 4.41	
74650	Felkin, S. D. ..	SL (ASD)	19. 2.41	14
77067	Fell, C. S. ..	FO (T) (e)	31.12.40	
60801	—— C. M. ..	PO (O) ..	26. 1.41	
74498	—— E. R. ..	FO (ASD)	26. 9.40	
85110	—— J. B. ..	PO (T) (S)	30. 8.40	
73182	—— J. I. ..	FO (ASD)	8. 9.39	
87	—— K. ..	WAAF (SO)	31. 3.39	
78542	—— R. L. ..	FO (G) ..	4. 5.41	
89453	—— W. F. ..	PO (ASD)	13.12.40	
64592	Fella, M. B. ..	APO (Tr) (VR)	17. 4.41	
66213	Fellowes. C. D.	APO (Tr) (VR)	27. 2.41	
72053	—— M. P. ..	PO (VR)	14.12.37	
	—— P. F. M. ..	AC (Ret)	1. 7.29	
23428	Fellows, B. ..	Q(FO) ..	19.12.39	
	Feltham, F. A.	—	—	24*b*
510339	—— R. E. ..	WO ..	1. 2.41	
510179	—— T. H. ..	WO ..	1. 6.40	
	Felton, A. G.	—	—	25
45576	Fender, H. S...	PO (ASD)	21. 3.41	
85078	—— P. G. H...	PO (ASD)	23. 8.40	
78394	—— R. E. H. ..	FO ..	8. 8.41	
78139	Fendick, C. P...	FO (B) ..	15.2.41	
45972	—— E. R. S...	APO (A)	2. 5.41	
85463	Fenelon, L. M.	APO (E)	25.11.40	
62057	Fenn, A. G. ..	PO (ASD)	7. 3.41	
357151	—— B. ..	WO ..	1.10.40	
	—— C. ..	FL (CC) ..	29. 7.40	
81592	—— C. M. ..	FO (M) ..	2. 7.40	
221552	—— D. ..	WO ..	1. 2.41	
82312	—— H. F. ..	FL (ASD)	20. 2.41	
67434	—— H. W. ..	APO (Tr) (VR)	5. 4.41	
2405	—— J... ..	WAAF (ASO)	23. 7.41	
45321	Fennell, C. F.	PO (O) ..	8. 1.41	
	—— F. G. ..	WO ..	15. 8.39	
76901	—— R. G. ..	FO (G) ..	4. 2.41	
366277	Fenner, F. J. ..	WO ..	1. 6.40	
72655	—— R. ..	FL (ASD)	16. 2.40	
60165	—— R. R. ..	PO (ASD)	7.11.40	
88883	Fennessy, E. ..	PO (T) (S)	1.12.40	
62717	—— J. R. ..	APO (T) (S)	13. 1.41	
60862	Fensom, C. H. N.	PO (ASD)	27.12.40	
23181	Fensom, J. H. G.	FL (D) ..	9. 3.37	
66510	Fenton, D. W.	PO ..	6. 3.41	
90627	—— E. L. ..	FO (B) ..	17.10.40	
07080	—— E. N. ..	FL (ASD)	7. 2.40	25*d*
36166	—— F. J. ..	FL ..	3. 9.40	18*a*
85978	—— G. C. V...	FL (ASD)	23. 1.41	
27127	—— H. A. ..	SL ..	1. 6.40	
39867	—— I. G. O...	FL ..	10.12.40	
81679	—— J. O. ..	PO ..	11. 7.40	
88769	—— E. R. ..	PO (ASD)	22.11.40	
65210	—— R. W. ..	APO (Tr) (VR)	16. 4.41	
406068	—— S. J. ..	WO ..	1. 1.39	
13006	—— W. ..	FL ..	3. 9.40	
85286	—— W. J. ..	PO (O) ..	22. 9.40	
74290	—— W. J. F...	FO (E) ..	9.11.40	
74983	—— W. O. G.	FL (ASD)	1. 9.39	
85648	Fenwick, C. R.	PO ..	7. 9.40	
101481	—— E. ..	PO ..	11. 4.41	
554	—— Miss E. D.	—	—	1020
87113	—— G. F. ..	PO (ASD)	12. 7.40	
63853	—— J... ..	APO (T) (S)	18. 4.41	
65420	—— J... ..	APO (E)	25. 4.41	
78319	—— M. J. ..	FO (B) ..	1. 4.41	
72151	—— R. ..	FL (E) ..	1.12.40	
91060	—— S. G. ..	FO ..	1.12.40	
81866	—— T. ..	FL (M) ..	9. 7.41	
19230	—— T. B. ..	FL ..	13.11.39	
66348	—— T. S. ..	APO (Tr) (VR)	2. 4.41	
39868	—— V. J. ..	FL ..	10.12.40	
370345	—— W. C. ..	WO ..	1. 2.41	
64279	Fenwick-Webb, J.	PO (G) ..	7. 3.41	
34218	Fenwick-Wilson, R. M.	SL ..	1. 9.40	
6409	Fereday, S. H...	WO ..	16. 8.37	
69011	Ferens, H. C. ..	APO (Tr) (VR)	25. 2.41	
	Ferguson, A. D.	PO (ret)	15. 7.33	
2044	—— A. L. C. ..	WAAF (ASO)	7. 6.41	
43033	—— C. A. G. ..	PO ..	12.10.40	
31155	—— C. J. G. ..	SL (E) ..	1. 9.41	
75489	—— D. C. H. ..	FL (ASD)	11. 9.39	
87980	—— D. A. ..	FO (M) ..	5.11.40	
84048	—— D. J. ..	PO (B) ..	12. 8.40	
83215	—— G. E. ..	PO ..	12. 8.40	
80017	—— G. L. ..	PO (ASD)	8. 7.40	
505830	—— H. B. ..	WO ..	1.12.40	
74499	—— H. McL.	FO (ASD)	26. 9.40	
329440	—— J. ..	WO ..	1. 7.40	
72656	—— J. C. ..	FO (ASD)	25. 8.39	
590077	—— J. M. ..	WO ..	1. 1.41	
84576	—— J. S. ..	PO (ASD)	7. 9.40	
32099	—— K. F. ..	SL ..	1.12.38	

Personal No.	Name.	Rank.	Seniority.	Col. No.
40523	Ferguson, M. S.	FO ..	3. 9.40	
90167	—— P. J. ..	FL ..	3. 9.40	
86749	—— R. ..	PO (B) ..	27. 9.40	
40378	—— R. C. ..	FL ..	25. 7.41	
45877	—— R. McF.	PO (ASD)	4. 4.41	
43064	—— R. W. ..	FO ..	1. 4.41	
73044	—— V. R. H. ..	FO ..	5. 9.40	
798	Fergusson, F. C.	WAAF (ASO)	6. 7.40	
37392	—— I. A. ..	SL ..	1. 9.41	
75125	Fermor, S, F.	FO (A) ..	26.11.40	
43826	Fernbank, E. P. M.	FO ..	25. 4.41	
46241	Fernie, R. ..	PO (ASD)	26. 5.41	
	Fernihough, F.	**GC ..**	**1.11.38**	
	Ferras, F. R. ..	**APO (B)**	**24. 8.39**	
78635	Ferreira, E. C. F.	FO (ASD)	25.11.40	
75256	—— H. M. ..	FL ..	1. 9.39	
79885	Ferrer, J. R. ..	FO (E) ..	30. 6.41	
25038	Ferrers, R. C. MacK.	Wg.Cr. ..	1. 9.41	
84171	Ferrers-Nicholson, E. M.	PO (ASD)	19. 8.40	
1004	Ferrie, E. A. ..	WAAF (ASO)	10. 8.40	
60570	—— W. P. ..	PO ..	26. 1.41	
73183	Ferrier, D. McL.	FL (ASD) / EO ..	19. 7.40 / —	
24089	—— F. G. ..	FL ..	18. 9.40	
101735	—— H. P. ..	APO (ASD)	19. 7.41	
87313	Ferriman, D. G.	FL (M) ..	25.10.40	
67467	—— J. P. ..	APO (Tr) (VR)	12. 4.41	
02139	Ferris, A. ..	FL (Ret)	1. 1.19	
82001	—— F. G. ..	FO (ASD)	1. 7.41	
345660	—— F. R. ..	WO ..	15. 5.40	
77931	—— J. O. W. K.	FO (G) ..	22. 4.41	
63381	—— R. J. L. ..	FO (M) ..	21.3.41	
290520	—— S. ..	WO ..	15. 5.40	
100759	Festing, M. C...	APO (ASD)	4. 7.41	
67151	Feugard, C. M.	PO (ASD)	16. 5.41	
83246	Few, E. S. ..	FO ..	11. 7.41	
89454	—— H. H. ..	PO (T) (S)	13.12.40	
	Fewell, A. H. ..	—	—	25a
63962	Fewings, W. J.	PO (ASD)	21. 4.41	
37673	Fewtrell, E. C. S.	FL ..	3. 9.40	
101662	Ffinch, R. J. M.	APO (ASD)	18. 7.41	
03249	Ffoulkes-Jones, E. J.	Wg. Cr. ..	1. 3.40	
15132	Ffrench, N. M.	FL (ASD)	18. 4.41	
33245	ffrench-Mullen, D. A.	FL ..	19. 6.40	
	Fiddament, A. L.	AC ..	15. 7.41	
89039	Fiddes, J. ..	FO (M) ..	17.12.40	
63295	—— J. ..	APO (Tr) (VR)	4. 3.41	
75469	Fiddler, W. H.	SL (A) ..	1. 6.40	
88337	Fiddian-Green, R. R.	PO (E) ..	1. 3.40	
45243	Fiddick, C. A...	FO (T) (S)	1. 2.41	
43647	Fiddick, R. V.	FO (T) (S)	15. 2.40	
	Fidge, F. H. ..	—	—	19a
66154	Fidler, A. ..	APO (Tr) (VR)	1. 2.41	
03250	—— C. A. C. ..	SL (T) (e)	1. 9.40	
349563	—— F. ..	WO ..	1.12.38	
69252	—— F. G. ..	APO (Tr) (VR)	3. 5.41	
89577	Fidol, S. G. ..	PO (ASD)	13.12.40	
2168	Field, B. ..	WAAF (ASO)	30. 6.41	
67764	—— C. R. ..	PO (ASD)	30. 5.41	
590045	—— E. B. ..	WO ..	15. 3.41	
353745	—— E. J. ..	WO ..	1. 6.40	
61844	—— E. W. ..	PO (A)	10. 5.41	
80964	—— F. H. ..	PO (ASD)	22. 6.41	
65211	—— F. W. ..	APO (Tr) (VR)	16. 4.41	
41163	—— H. J. ..	FO ..	3. 9.40	
73953	—— J. ..	FO (Met)	24.11.40	
37226	—— J. A. ..	SL ..	1. 3.41	
23380	—— J. G. ..	FL (M) ..	9. 1.39	
1448	—— J. M. ..	WAAF .. (ASO)	7.12.40	
102213	—— J. P. ..	APO (ASD)	16. 6.41	
64398	—— L. T. ..	PO (ASD)	16. 5.41	
64593	—— N. C. ..	APO (Tr) (VR)	17. 4.41	
39277	—— R. A. ..	FL ..	3. 9.40	
26031	—— R. C. ..	Wg. Cr. ..	1. 6.40	18a
41164	—— R. H. B...	FO ..	3. 9.40	
65798	—— R. K. ..	APO (Tr) (VR)	21. 4.41	
	—— R. M. ..	GC ..	1. 7.33	
350489	—— R. W. C...	WO ..	1. 3.40	
43437	—— S. J. ..	FO (T) (e)	14. 3.40	
66693	—— S. W. W.	APO (Tr) (VR)	1. 2.41	
60681	—— T. H. J. ..	PO (ASD)	10. 2.41	
70215	Field-Richards, P. J.	FL ..	3. 9.40	
70214	Fielden, E. B...	FL ..	15. 5.40	
18166	—— E. H. ..	Wg. Cr.	3. 9.39	3
65627	—— E. T. ..	PO (ASD)	2. 5.41	
101405	—— H. ..	APO (E)	4. 7.41	
25052	—— S. S. ..	SL ..	1. 6.40	
37764	Fielder, G. R.	SL ..	1. 9.41	
40589	Fieldhouse, A...	WO ..	1. 8.40	
89912	—— C. ..	PO (ASD)	10. 1.41	
1631	Fielding, F. G.	WAAF (ASO)	15. 2.41	
64034	—— H. ..	APO (Tr) (VR)	1. 2.41	
64882	—— H. R. ..	PO ..	5. 3.41	
73613	Fielding-Johnson, W. S.	FL (G) ..	7. 9.40	
90397	Fieldsend, E. C.	FL ..	3. 9.40	
	Fife, N. B. ..	—	—	25d
83274	Fifield, J. S. ..	PO ..	4. 8.40	
65361	—— R. J. ..	APO (Tr) (VR)	28. 4.41	

Personal No.	Name.	Rank.	Seniority.	Col. No.
315021	Fifield, W. R.	WO	1.12.39	
19797	Figg, A.	WO	1.10.33	
24206	Figgins, B. W.	FL (RAFO)	8. 5.34	
66879	—— D. P.	APO (Tr) (VR)	28. 3.41	
742	Filgate, M. S.	WAAF (ASO)	22. 6.40	
44992	Filkins, H.	FO (ASD)	1. 2.41	
	Fill, S. J. V.	Hon. Wg. Cr. (ASD) (VR)	3.10.39	26
33383	Filleul, P. R. S.	FL	17. 6.41	
80120	Filmer, H. W.	PO	15. 1.41	
31170	—— G.	FL (E)	3. 1.41	
61730	Filsell, A. E.	APO (Tr) (VR)	28. 2.41	
39725	Filson Young, W. D. L.	FL	15.10.40	
77970	Finch, *Rev.* A.	Ch. (SL)	12. 3.40	
39937	—— A. J. H.	FL	18. 2.41	
66015	—— A. W. T.	PO	26. 4.41	
78649	—— B. E.	FL (M)	16. 4.41	
82298	—— E. J.	PO (E)	4. 7.40	
60905	—— Eric J.	PO (ASD)	7. 2.41	
16221	—— E. S.	Wg. Cr.	1. 3.40	
64308	—— J...	PO	13. 4.41	
2325	—— J. E.	WAAF (ASO)	12. 7.41	
148145	—— O.	WO	15. 5.40	
40100	—— R. F.	FL	12. 2.41	
82080	—— R. H.	PO (ASD)	17. 7.40	
590019	Fincham, E.	WO	1. 2.41	
73497	Finch-Noyes, C. R.	SL (ASD)	7. 7.40	
30109	—— G. E. D.	FO	17. 5.36	
75880	Findlater, L.	SL (ASD)	17. 6.41	
510744	Findlay, A.	WO	1. 1.41	
	—— C.	GC	1. 9.40	
85343	—— I. S.	PO (ASD)	12. 9.40	
43253	—— J.	FO	1. 4.41	
68011	—— J. C.	APO (Tr) (VR)	19. 4.41	
	—— J. L.	GC (R.N.Z.A.F.)	—	
	—— J. W.	Hon. Fo (ASD) (VR)	27. 8.40	
67814	—— P. T.	APO (Tr) (VR)	1. 2.41	
44478	—— S.	PO (ASD)	25. 4.40	
81706	—— W.	FO (B)	25. 6.41	
	—— W. D.	—	—	10
78278	Findlay-Fleming, A.	FO (G)	15. 5.41	
63982	Fine H. J.	APO (ASD)	19. 3 41	
83873	Finkell, M.	PO (ASD)	9. 8.40	
33056	Finlay, D.	Wg. Cr.	1. 6.41	
36031	—— D. O.	SL	1. 4.39	
65682	—— E.	PO (ASD)	12. 5.41	
100471	—— M. D. L.	FO (M)	24. 6.41	
60391	—— R. G.	PO (ASD)	24. 1.41	
64554	—— W.	APO (Tr) (VR)	16. 4.41	
	—— W. G.	—	—	24*b*
63105	Finlayson, G. L.	PO (O)	19. 3.41	
85917	—— *Rev.* J.	Ch (SL)	8.10.40	
41569	—— P. J. S.	FO	3. 9.40	
36268	—— W. D.	PO	13. 4.40	
85344	Finn, A.	PO (ASD)	12. 9.40	
88336	—— P. D.	FO (E)	1. 2.41	
31432	—— P. J.	FO (E)	11. 6.40	23
82920	—— R. F. T.	FO (M)	30. 7.40	
27157	Finnegan, E. J.	FO (RAFO)	12. 4.30	
86383	Finney, F.	PO	29. 9.40	
86239	—— J.	APO (ASD)	4. 8.40	
67013	—— J. H.	APO (Tr) (VR)	15. 5.41	
73707	—— J. L.	FO (ASD)	4.11.39	
83974	—— R. B.	PO	19. 8.40	
80035	Finnis, J. F. F.	FL	1. 1.40	
2259	—— N. B.	WAAF (ASO)	5. 7.41	
2007	Finny, A. W. M.	FL	1. 9.39	
	Finter, K. P.	PMNS (S)	9. 7.41	
41276	Finucane, B.	FO	3. 9.40	
60473	Finzel, H. F. M.	FO (M)	17. 1.41	
843	Firebrace, F. W. G.	WAAF (ASO)	29. 7.40	
85464	Firkin, G. E.	PO (E)	25.11.40	
67815	Firmin, C. A.	APO (Tr) (VR)	1. 2.41	
40524	—— G. D	FL	29. 7.41	
100115	Firmston-Williams, G.	PO (ASD)	9. 6.41	
	Firn, R. J.	—	—	21*b*
62966	Firth, A.	APO (Tr) (VR)	30. 3.41	
84366	—— A. P.	PO (ASD)	22. 7.40	
78805	—— C. P. L.	FO (ASD)	26.12.40	
62265	—— D. C.	PO	14. 1.41	
	—— F.	—	—	25*d*
76176	—— F. J. W.	FL (ASD)	1. 9.39	
86555	—— G. A.	PO (ASD)	16.10.40	
22672	—— H.	WO	1. 1.39	
62009	—— J. R. B.	PO	9. 3.41	
43908	—— L.	FO (A)	18. 4.40	
14010	—— *Rev.* J.	Ch (GC)	1. 4.29	3 19
69649	—— W.	APO (Tr) (VR)	1. 2.41	
61123	Fischel, R.	PO (ASD)	15. 2.41	
77293	Fischeles, E. G.	FO (T) (e)	8. 1.41	
	Fischer, *Miss* M.	PMNS (SN)	6. 3.41	
41135	—— S. A. P.	FO	3. 9.40	
41354	Fischer-Sobell, J. O.	FO (Supp. List)	20.10.38	11
	Fish, C.	—	—	25*d*
75126	—— E. G.	FO (A)	9. 9.40	
	—— E. H.	—	—	12*a*
40379	—— H. J.	FL	25. 5.41	
1089	—— M.	WAAF (ASO)	9. 9.40	
39974	—— P.	FL	24. 5.41	
67930	—— Percy	APO (Tr) (VR)	31. 3.41	

Personal No.	Name.	Rank.	Seniority.	Col. No.
85193	Fish, W. H. ..	FO (ASD)	1. 3.41	
21016	**Fishenden, E. J.**	SL (E) ..	1.12.40	
43210	Fisher, A. ..	FO (T) (S)	15. 2.40	
88186	—— A. E. ..	FO (D) ..	15.11.40	
77487	—— A. G. ..	FL (ASD)	26. 2.41	
73708	—— **A. G. A.** ..	FO ..	25. 9.40	
73184	—— **A. J.** ..	FO (ASD) EO ..	7. 9.39 —	
61887	—— A. W. ..	FO (D) ..	18. 2.41	
362352	—— **C. A.** ..	WO ..	1. 3.40	
88770	—— C. E. ..	PO (ASD)	22.11.40	
39814	—— **C. G.** ..	FL ..	6.11.40	
341615	—— **D. S.** ..	FO (T) (S)	12. 6.39	
60496	—— D. W. M.	FO (D) ..	28. 1.41	
64555	—— E. J. ..	APO (Tr) (VR)	16. 4.41	
	—— *Miss* E. J. A.	— ..	—	6
64565	—— *Rev.* E. L.	Ch. (SL) ..	29. 4.41	
101154	—— E. P. ..	APO (ASD)	11. 7.41	
67816	—— F. ..	APO (Tr) (VR)	1. 2.41	
70216	—— **F. C.** ..	FL ..	23. 9.40	
66082	—— F. J. ..	PO (ASD)	9. 5.41	
87183	—— **F. W.** ..	PO (ASD)	18.10.40	
41570	—— **G.** ..	FO ..	3. 9.39	
69460	—— George ..	PO ..	22. 2.41	
101155	—— G. D. ..	APO (ASD)	11. 7.41	
89199	—— **G. E.** ..	PO (ASD)	30.12.40	
42560	—— **G. W. O'N.**	FO ..	18. 2.41	
64035	—— H. ..	APO (Tr) (VR)	1. 2.41	
1704	—— **H. C.** ..	WAAF (ASO)	24. 3.41	
69260	—— H. E. ..	APO (Tr) (VR)	6. 5.41	
63797	—— H. J. ..	PO ..	12. 2.41	
86523	—— **H. J.** ..	PO (Ad)	10.10.40	
63138	—— H. M. ..	PO (ASD)	24. 2.41	
41915	—— H. W. H.	FO ..	18.11.40	
	—— *Miss* I. B.	PMNS (S)	19.10.40	
61910	—— *Rev.* J. ..	Ch (SL) ..	18. 2.41	
349304	—— **J. A.** ..	WO ..	1. 8.40	
88308	—— James A.	PO ASD)	22.11.40	
590317	—— J. C. ..	WO ..	1. 5.41	
72752	—— **J. E.** ..	**FL (M)** ..	1. 9.39	
67067	—— J. F. ..	PO ..	15. 5.41	
81670	—— **J. H.** ..	PO ..	6. 7.40	
86013	—— J. Howard	PO (T) (e)	20. 9.40	
68708	—— *Rev.* J. H. W.	Ch. (SL) ..	3. 6.41	
42747	—— **J. J.** ..	FO ..	28. 4.41	
1198	—— J. M. ..	WAAF (ASO)	29. 9.40	
31316	—— J. R. ..	FL (E) ..	1. 9.41	
85819	—— **L. S.** ..	PO (ASD)	13. 9.40	
80849	—— **M. J.** ..	PO (O) ..	16. 6.40	
40901	—— **P. J.** ..	FO ..	3. 9.40	
23140	—— **R. E. W.**	SL (M) ..	2. 3.41	
68941	—— R. G. ..	PO (ASD)	9. 8.41	
14241	—— **R. L. C.** ..	Wg. Cr. (M)	1. 1.38	106

Personal No.	Name.	Rank.	Seniority.	Col. No.
36152	Fisher, R. R. P.	FL ..	23. 4.41	
66963	—— S. W. ..	APO (Tr) (VR)	9. 4.41	
65362	—— T. ..	APO (Tr) (VR)	28. 4.41	
565300	—— V. L. ..	WO ..	1. 4.41	
60276	—— W. ..	FO (M) ..	21. 1.41	
85111	—— W. D. ..	PO (T) (e)	30. 8.40	
11167	—— **W. E.** ..	**Wg. Cr. (A)**	**1. 4.39**	
76094	—— W. R. F.	FO (ASD)	23. 9.40	
1672	Fisher-Rowe, R.	WAAF (ASO)	5. 4.41	
83042	Fishley, V. J. ..	FO (ASD)	16.11.40	
82502	Fishlock, R. C.	FO (G) ..	2.12.40	
67377	Fishwick, J. ..	APO (Tr) (VR)	24. 3.41	
33246	—— **J. R.** ..	**FL** ..	**1. 2.40**	
74809	Fisk, *Rev.* C. A.	Ch. (SL)	21. 9.39	
45106	—— E. J. ..	PO (T) (a)	9.11.40	
344456	—— **I. J.** ..	WO ..	1. 6.40	
1619	Fiske, V. A. ..	WAAF (ASO)	19. 2.41	
86945	Fison, R. A. P.	PO (ASD)	19.10.40	
65581	Fitch, A. R. ..	PO ..	4. 5.41	
22162	—— **I. J.** ..	Wg. Cr. ..	1. 3.40	12*b*
35289	—— **J. McQ.** ..	FO (T) (a)	19. 6.39	
79886	—— **R. A.** ..	PO (E) ..	24. 7.40	
41689	—— **R. L. J.** ..	FO ..	9.12.40	
84464	—— S. H. ..	PO (ASD)	26. 8.40	
44866	Fitchew, E. E.	PO ..	16.10.40	
	Fitness, A. E. ..	—	—	6
70217	Fitt, S. W. ..	FO (ASD)	3.10.40	
44294	—— T. K. ..	FO (ASD)	31. 1.41	
67817	Fitton, A. K. ..	APO (Tr) (VR)	1. 2.41	
45725	—— F. H. ..	PO (G)	8. 5.41	
69028	—— J... ..	APO (Tr) (VR)	6. 3.41	
37393	—— T E. J.....	SL (T) (e)	1. 6.41	
77480	Fitzclarence-Langford, A. E. R.	FL (ASD)	20. 2.41	
43158	Fitzearle, W. H. E.	FO (G) ..	21. 2.41	
68070	Fitzgerald, A. S.	APO (E)	23. 5.41	
63145	—— C. F. ..	PO (ASD)	28. 3.41	
89339	—— C. K. ..	PO ..	3.12.40	
82017	—— C. R. L. ..	FO (ASD)	8.11.40	
90571	—— C. T. ..	FL (B) ..	29. 8.39	
	—— E. Y. ..	PO (B) ..	24. 8.39	
43331	—— J. C. ..	FO (E) ..	29. 2.40	
82136	—— **John C.** ..	FO (ASD)	22. 2.41	16
66568	—— J. F. P. ..	PO ..	11. 5.41	
75339	—— **J. H. W.**	FL (D) (VR)	23. 9.39	
1853	—— K. M. ..	WAAF (ASD)	30. 4.41	
	—— **M. B.** ..	**FO (Ret)**	**1. 8.19**	
12180	—— **M. H.** ..	FL (ASD)	1. 9.39	
	—— *Miss* P. ..	— ..	—	6
1827	—— T. A. ..	WAAF (ASO)	21. 4.41	
40783	—— **T. B.** ..	**FL** ..	**1. 1.41**	
90828	**FitzGerald, E. Y.**	FO (B) ..	3. 9.40	
	—— **M. H.** ..	**FL (CC)** ..	**3. 4.39**	

Personal No.	Name.	Rank.	Seniority.	Col. No.
87726	Fitz-Gerald, E. J.	PO (B) ..	22.10.40	
62038	Fitzgerald-Lombard, D. M. B.	FL (ASD)	1. 9.39	
41571	Fitz-Gibbon, B. F.	FO ..	3. 9.40	
75421	—— D. F. G. ..	FL (ASD)	1. 9.39	
62359	Fitzmaurice, F. D. S.	PO (ASD)	9.11.40	
46041	—— J. R. ..	PO (T) (e)	17. 6.41	
40525	Fitzpatrick, D.B.	FO ..	29. 8.40	
102327	—— J... ..	APO (ASD)	21. 7.41	
76527	—— P. ..	FL (ASD)	8. 4.41	
72657	Fitzrandolph, A. M.	FO (ASD)	31. 8.39	
66083	Fitz-Simon, V. P.	PO (ASD)	9. 5.41	
1274	Fitzwalter-Benest, M.	WAAF (ASO)	5.10.40	
77057	Flack, H. P. ..	FO (ASD)	28. 6.40	
84705	—— L. J. ..	PO ..	15. 8.40	
82921	Flacks, B. ..	FO (M)	30. 7.40	
44342	Flanigan, F. W. A.	PO (T) (e)	1. 7.40	
65065	Flann, J. W. ..	PO (ASD)	23. 5.41	
64399	Flannery, T. S. F.	PO (ASD)	11. 4.41	
	—— D. M. ..	G. C. ..	1. 6.41	
337263	Flatman, A. ..	WO ..	11.11.39	
74097	—— E. S. ..	FO (ASD)	19. 9.40	
1949	—— J. M. ..	WAAF (ASO)	19. 5.41	
44508	Flatters, A. S...	PO (ASD)	15. 8.40	
76281	Flavell, A. C. ..	FL (E) ..	1.11.40	
101430	Fleck, W. ..	APO (A)	11. 7.41	
83945	Fleet, C. S. ..	PO (ASD)	20. 8.40	
	—— D. H. ..	FL ..	—	71
35406	—— D. H. ..	FO ..	16. 2.40	
44869	—— E. J. ..	PO ..	6.11.40	
1980	—— J. B. ..	WAAF (ASO)	17. 5.41	
39380	Fleetwood, J. J. K.	FL ..	3. 9.40	
35400	Flegg, R. W. ..	F.O. (ASD)	14.12.39	
84933	Fleming, A. ..	PO ..	31. 8.40	
75281	—— A. L. ..	FL (ASD)	1. 9.39	
67309	—— C. B. R. ..	APO (Tr) (VR)	19. 2.41	
100685	—— C. M. ..	PO (ASD)	30. 6.41	
34193	—— C. N. ..	SL ..	1. 6.40	
13022	—— D. G. ..	FO (Ret)	1.10.19	
		SL (ASD)	1. 9.39	
88194	—— D. J. .	PO ..	1. 9.39	
	—— D. M. ..	G.C. ..	1. 1.39	
6074	—— E. L. ..	FL (ASD)	24. 4.41	
88839	—— G. ..	FO (D) ..	6.12.40	
28040	—— G. D. ..	FL (RAFO)	25. 4.37	
21218	—— H. C. ..	SL (A) ..	1. 6.40	
75457	—— I. H.	FL (D) ..	2.10.40	
36195	—— J. ..	FL ..	5. 5.40	
82825	—— J... ..	FO (ASD)	1. 5.41	
84613	—— J. B. ..	PO (A) ..	11.10.40	
43531	—— J. B. A. ..	FO ..	13. 5.41	
44402	—— J. C. ..	FO ..	2. 3.41	
40380	—— J. G. ..	FL ..	29. 5.41	

Personal No.	Name.	Rank.	Seniority.	Col. No.
	Fleming, J. R.	SL (RAAF)	—	
79887	—— J. W. ..	FO (E) ..	10. 4.41	24
68672	—— J. W. ..	FO (M) ..	3. 6.41	
39975	—— M. M. ..	FL ..	31.12.40	
34153	—— P. ..	SL ..	1. 6.40	
73954	—— R. A. ..	FO (Met)	15. 1.41	
21137	—— R. B. ..	Wg. Cr. (E)	1. 9.40	24a
41572	—— R. B. ..	FO ..	3. 9.40	
21198	—— R. F. ..	SL (A) ..	1. 6.40	19a
100367	—— W. ..	APO (Tr) (VR)	14. 5.41	
32222	—— W. B. ..	Wg. Cr.	1. 9.41	
100686	—— W. J. R...	PO (ASD)	30. 6.41	
87913	—— W. L. ..	PO ASD)	9.11.40	
84562	Fleming Smith, R. F.	PO (ASD)	4. 9.40	
70218	Flemming, C. W.	Wg. Cr. (M)	1. 6.41	
	—— J. R. ..	SL (RAAF)	1. 1.38	
76312	Flemons, H. C.	FO ..	10.12.40	
	Fletcher, A. ..	GC ..	30. 6.22	19a
13021	—— A. ..	WO ..	15. 5.34	
100386	—— Alfred ..	APO (Tr) (VR)	20. 5.41	
100229	—— Arthur ..	APO (Tr) (VR)	20. 2.41	
73031	—— A. A. ..	FL (T) (e)	26. 9.39	
565697	—— Alexander	WO ..	1. 4.41	
21348	—— A. M. ..	FL (A) ..	1. 9.41	
	—— Albert W.	Wg. Cr. (Ret.)	1. 7.36	
37280	—— Andrew W.	SL ..	1. 9.40	
85465	—— A. W. ..	PO (E) ..	25.11.40	24a
74500	—— C. ..	FO (ASD)	19. 4.40	
67152	—— C. W. ..	PO (ASD)	16. 5.41	
46055	—— C. W. ..	APO (T) (e)	29. 5.41	
41166	—— D. J. ..	FO ..	3. 9.40	
78780	—— D. J. A. ..	PO ..	15. 4.40	
1194	—— D. M. ..	WAAF (ASO)	21. 9.40	
74501	—— E. ..	FO (T) (a)	26. 9.40	
45579	—— E. G. ..	PO (ASD)	9. 5.41	
81605	—— E. H. ..	FO (D) ..	2. 7.40	
69033	—— E. W. ..	APO (Tr) (VR)	8. 3.41	
143668	—— F. E. ..	WO ..	30. 9.39	
89040	—— F. E. ..	FO (M) ..	17.12.40	
79040	—— F. L. ..	FO (ASD)	4. 5.41	
63593	—— F. T. ..	APO (Tr) (VR)	1. 4.41	
83995	—— G. C. M. ..	PO ..	18. 8.40	
77932	—— G. E. ..	FO (G) ..	22. 4.41	
43231	—— H. ..	FO (ASD)	7. 3.40	
44306	—— Herbert ..	FO (M) ..	20. 6.40	
44508	—— H. Chadwick	PO (ASD)	13. 8.40	
85307	—— H. C. ..	FO (ASD)	1. 4.41	
40173	—— H. G. ..	FL ..	16. 5.41	
89244	—— J. ..	PO (E) ..	21. 2.41	
60392	—— J. B. ..	PO (ASD)	24. 1.41	
61460	—— J. D. ..	PO ..	29. 1.41	
82335	—— J. F. ..	FO (T) (S)	12. 7.41	
70798	—— J. G. ..	FL ..	10. 1.41	
74690	—— J. H. T...	FO (E) ..	19.11.40	
44065	—— J. L. ..	FO ..	25. 4.41	

Personal No.	Name.	Rank.	Seniority.	Col. No.
60349	Fletcher, J. L.	PO (B) ..	7. 1.41	
69261	—— J. M. ..	APO (Tr) (VR)	6. 5.41	
05218	—— J. L. H...	Wg. Cr...	1. 3.41	18*b*
01071	**—— J. N. ..**	**Wg. Cr.**	**1. 4.18**	
69816	—— J. S. ..	APO (Tr) (VR)	1. 5.41	
345318	—— L. ..	WO ..	1. 8.40	
85466	—— L. B. ..	PO (E) ..	25.11.40	
82879	—— L.H. ..	FO (ASD)	31. 7.41	
74502	—— L. J. ..	FL (ASD)	6. 2.40	
338180	—— P... ..	WO ..	8.11.37	
80028	—— P. C. ..	FO ..	21. 3.40	
39869	—— P. G. F. ..	FL ..	10.12.40	
27249	—— R. F. ..	Wg. Cr.	1.12.40	
66586	—— R. H. ..	PO ..	15. 5.41	
44633	—— R. H. H...	FO (O) ..	8. 8.41	
73185	—— R. K. ..	FO (ASD)	8. 9.39	
61362	—— R. L. V...	PO (ASD)	21. 2.41	
73574	—— R. M. ..	FO (ASD)	8. 9.39	
62967	—— R. M. ..	APO (Tr) (VR)	30. 3.41	
87101	—— S. ..	FO (T) (S)	11. 5.41	
67339	—— T. ..	APO (Tr) (VR)	6. 3.41	
353034	—— T. J. ..	WO ..	1. 4.41	
88518	—— V. D. ..	PO (ASD)	8.11.40	
44063	—— W. ..	PO ..	25. 4.41	
65843	—— W. ..	WO ..	1.12.39	
355903	—— William ..	WO ..	1. 3.40	
361740	—— W. E. ..	WO ..	1. 6.40	
590506	—— W. J. ..	WO ..	1. 6.41	
76349	Fletcher-Allen, E.	FL (ASD)	2. 2.40	8*a*
80042	Flett, S. E. ..	FO ..	17.10.40	
37008	Flew, G. P. ..	SL ..	1.12.40	
5772	Flewett, H. P. P.	APO (Tr) (VR)	17. 3.41	
43402	Flexen, E. J. ..	FO (ASD)	7. 3.40	
	—— J. ..	WO ..	12. 4.37	
63908	Flick, C. S. C...	PO (ASD)	15. 4.41	
73597	Flind, J. ..	FL (M) ..	7. 9.39	
	Flindall, F. B.	—	—	6
45801	Flinders, J. ..	FO ..	1. 4.41	
	Flinn, C. H. ..	GC ..	1. 6.41	
44130	—— F. D. ..	PO ..	2. 5.40	
148274	—— J. J. ..	WO ..	1. 4.41	
344954	Flint, A. ..	WO ..	1. 3.40	
81226	—— A. E. ..	FO (T) (e)	28. 6.41	
62170	—— E. A. ..	APO (Tr) (VR)	8. 3.41	
72537	—— F. M. V.	PO ..	25. 9.39	
82081	—— F. N. La F.	PO (ASD)	17. 7.40	
65535	—— K. F. ..	PO ..	24. 4.41	
506452	—— L. S. ..	WO ..	1. 6.41	
15248	—— M. C. W. C.	Wg. Cr. ..	1. 3.40	
	—— R. F. G. ..	—	—	8
40101	—— W. H. ..	FL ..	12. 1.41	
89455	Flintoft, H. T.	PO (ASD)	13.12.40	
88840	Flitcroft, J. H.	FO (D) ..	6.12.40	
66676	Flitton, C. L. ..	PO (ASD)	6. 4.41	
82762	Floate, F. H. ..	FO (B) ..	17. 7.41	
64509	Flood, C. J. M.	APO (Tr) (VR)	11. 4.41	
33085	—— C. J. P. ..	Wg. Cr...	1. 6.41	
63686	—— H. ..	APO (Tr) (VR)	8. 4.41	
67121	—— J. P. ..	PO (ASD)	17. 5.41	
63582	—— W. E. ..	APO (Tr) (VR)	30. 3.41	
86014	Florence, C. H. P.	PO (ASD)	20. 9.40	
303543	—— F. ..	WO ..	6.10.39	
85016	Florigny, A. A.	PO (O) ..	8. 9.40	
	Flory, *Miss* A. M.	PMNS (S)	1. 5.40	
89318	—— K. S. ..	PO (O) ..	1.12.40	
	Flower, A. H...	GC ..	1. 6.40	
79541	—— F. T. ..	FO ..	19. 5.41	
	—— H. C. ..	—	—	20
41390	—— H. D. W.	FO ..	3. 9.40	
27053	—— J. K. ..	FL ..	18. 9.39	
85262	—— R. E. ..	PO ..	15. 9.40	
34220	Flowerdew, A.	FL (ASD)	24. 3.39	
37542	—— J. B. ..	SL ..	1. 9.41	
61078	Flower-Melling, R. M.	PO (ASD)	17. 1.41	
83261	Flowers, P ..	PO ..	4. 8.40	
	Floyd, P. ..	WO ..	1. 8.39	
04004	—— W. F. ..	FL (*Ret*)	30. 6.21	
81167	—— W. F. ..	FO (T) (S)	24. 6.41	
	Flude, T. H. ..	—	—	200
45911	Fluke, R. H. ..	PO (T) (S)	2. 4.41	
44452	Flux, D. B. ..	PO (A) ..	7. 8.40	
563552	Flynn, C. C. ..	WO ..	1. 4.41	
43618	—— F. R. ..	FO ..	1. 4.41	
61956	—— J... ..	PO ..	18. 2.41	
77557	—— J. B. ..	FO (T) (e)	9. 2.41	
86939	—— J. F. ..	PO (ASD)	18.10.40	
101817	—— W. ..	FO (M) ..	11. 7.41	
515062	—— W. J. ..	WO ..	1. 8.40	
89672	Foard, H. E. ..	PO (ASD)	27.12.40	
73679	Foden, A. ..	FO (T) (S)	7. 9.39	
46236	—— G. T. ..	APO (T) (e)	10. 6.41	
	—— J. C. ..	GC ..	1. 9.40	
	—— W. B. ..	—	—	5
	Fogarty, F. J.	GC ..	1. 9.40	
561545	Fogg, D. M. ..	WO ..	1.11.40	
72832	Foggin, R. A.	FO (ASD)	25. 8.39	
75127	Foggo A. R. ..	FO (A) ..	26.11.40	
83067	—— J. F. ..	PO (ASD)	7. 7.40	
88439	Fokes, R. H. ..	PO ..	29.11.40	
46192	Foley, A. W. J.	PO (T) (e)	16. 6.41	
101284	—— G. C. ..	APO (Tr) (VR)	25. 3.41	
	—— G. J. ..	SL (RCAF)	—	73
62819	—— G. W. ..	APO (Tr) (VR)	1. 2.41	
66324	—— H. J. ..	APO (Tr) (VR)	26. 3.41	
41007	—— L. D. ..	FO ..	3. 9.40	
90123	—— P. R. ..	FL ..	24. 8.39	
100060	Foinette, E. N.	PO (O) ..	14. 6.41	
40102	Folkard, L. H.	FL ..	12. 4.41	

Personal No.	Name.	Rank.	Seniority.	Col. No.
	Folker, *Miss* V. A.	PMNS (SN)	28. 8.40	
1929	Folkes, E. J. ..	WAAF (ASO)	5. 5.41	
100104	Follett, C. G. ..	PO (B) ..	10. 6.41	
73955	Follest, D. H.	FO (Met) ..	27.11.40	
80728	—— R. ..	PO (E) ..	24. 7.40	
31059	Folley, R. F. ..	SL (E) ..	1. 6.40	
88502	—— R. R. W. ..	PO (B) ..	15.11.40	
73614	Fontannaz, V. J.	FO (ASD)	30. 9.39	
60790	Foord, A. H. ..	PO ..	9. 1.41	
	—— G. O. ..	WO ..	1. 3.39	
36044	Foord-Kelcey, A.	Wg. Cr.	1. 9.41	
80729	Foot, D. R. P. ..	PO (E) ..	24. 7.40	
91047	—— E. C. I. ..	FL (M) ..	11. 8.40	
40902	—— F. G. ..	FO ..	3. 9.40	
75938	Foote, E. J. W. S.	FO (E) ..	17.9.40	22*b*
16007	—— H. W. ..	FO (RAFO)	6.10.22	
75447	—— R. R. ..	FL (M) ..	12.10.40	
78874	Foott, F. D. ..	FL (ASD)	4. 5.40	
	Forbes, A. ..	—	—	5
84518	—— A. C. ..	PO (ASD)	30. 8.40	
68842	—— A. R. ..	PO (B) ..	23. 5.41	
37499	—— A. S. ..	FL ..	25. 5.40	
799	—— B. K. ..	WAAF (ASO)	6. 7.40	
85605	—— F. A. ..	FO (M) ..	17. 9.40	
44049	—— G. S. ..	FO ..	1. 4.41	
62381	—— H. J. ..	PO (ASD)	14. 3.41	
76108	—— J... ..	FO (A) ..	19. 1.41	
75939	—— J. C. ..	FO (E) ..	1. 9.40	
66268	—— J. D. ..	APO (Tr) (VR)	12. 3.41	
43630	—— J. D. R. ..	FO ..	1. 4.41	
	—— J. L. ..	AC (Ret)	1. 7.26	
14103	—— J. T. T. ..	Wg. Cr. (M)	1. 7.34	
37394	—— J. W. S. ..	FL ..	4.10.39	
	—— L. F. ..	GC ..	1. 1.36	
87345	—— M. ..	PO ..	19.10.40	
90252	—— N. ..	FL ..	3. 9.40	
506784	—— Norman ..	WO ..	1. 6.41	
42495	—— R. F. ..	FO ..	2. 3.41	
24077	—— R. G. ..	Wg. Cr. ..	1. 9.40	
32146	Forbes Mitchell, W. H.	FL ..	4. 9.39	
1	Forbes-Sempill, *Hon.* M.	WAAF (Fl. O)	4. 5.39	
91086	Ford, B. A. ..	FO (B) ..	3. 9.40	
77855	—— A. J. ..	PO (ASD)	6. 3.40	
354520	—— C... ..	WO ..	9 10	
67659	—— C. G. ..	PO ..	25. 5.41	
78519	—— *Rev.* C. H.	Ch (SL) ..	16. 4.40	
	—— D. H. ..	APO (Met) (VR)	1. 8.39	
81636	—— E. G. ..	FO ..	22. 2.41	
40174	—— E. L. ..	FO ..	16. 8.40	
65363	—— E. Leonard	APO (Tr) (VR)	28. 4.41	
10232	—— F. G. ..	WO ..	1. 6.41	
31433	—— F. J. ..	FO (E) ..	11. 6.40	
73956	—— F. R. ..	FO (Met)	20.11.40	
81227	Ford, Francis W.	FO (ASD)	9. 2.41	
86985	—— F. W. ..	FO (M) ..	15.10.40	
68141	—— G. ..	PO (O) ..	29. 5.41	
37317	—— G. E. ..	FL ..	6. 3.40	25*f*
64648	—— G. P. ..	APO (Tr) (VR)	19. 4.41	
05181	—— H. ..	Wg. Cr. ..	1.12.40	
87554	—— Harold ..	PO (ASD)	7.11.40	
74503	—— H. G. ..	FL (ASD)	28. 6.41	
75361	—— H. S. ..	PO ..	15.10.39	
43905	—— H. W. ..	PO (E) ..	2. 5.40	
43677	—— J. C. ..	FO (ASD)	25. 4.41	
41917	—— J. D. ..	FO ..	6.11.40	
77278	—— J. H. F. ..	FO ..	29. 6.41	
102365	—— J. R. ..	APO (Tr) (VR)	25. 3.41	
82278	—— L. D. ..	PO (ASD)	1. 7.40	
756	—— M. W. W.	WAAF (ASO)	29. 6.40	
40816	—— P. R. A. ..	FO ..	3. 9.40	
77221	—— P. W. ..	FO (T) (e)	5.12.40	
18209	—— R. A.	FO (RAFO) SL (ASD)	15.11.25 1. 9.39	
88214	—— R. C. ..	PO ..	6.11.40	
16151	—— R. J. A. ..	Wg. Cr.	1. 3.40	
88771	—— R. L. ..	PO (ASD)	22.11.40	
69110	—— S. A. ..	APO (Tr) (VR)	31. 3.41	
44861	—— S. J. W. ..	PO (T) (e)	23.10.40	
69501	—— W. C. ..	APO (T) (e)	3. 5.41	
31083	—— W. R. ..	SL (E) ..	1. 9.41	
41526	Forde, D. N. ..	FO ..	3. 9.40	
1732	—— E. A. ..	WAAF (ASO)	7. 4.41	
84849	—— J. P. ..	FO (M) ..	10. 9.40	
575	—— M. P. ..	WAAF (ASO)	20. 4.40	
359607	—— P. J. ..	WO ..	1. 4.41	
45963	—— T. F. ..	FO (ASD)	21. 4.41	
81084	—— W. T. ..	FO (B) ..	25. 4.41	
84405	Fordham, C. W.	PO (ASD)	16. 8.40	
39976	—— D. A. ..	FL ..	24.12.40	
67242	—— E. L. K.	PO (ASD)	3. 6.41	
39198	—— James W.	FL ..	3. 9.40	
87587	—— T. H. ..	PO (F) ..	18. 1.41	
44204	Foreman, A. E.	FO (T) (e)	14. 3.40	
44337	—— D. G. ..	FO (ASD)	6.10.40	22*a*
61478	—— D. M. ..	PO ..	26. 1.41	
22180	—— E. C. ..	FL ..	3. 9.39	
	—— E. C. K. H.	GC (M) ..	1. 6.41	
36100	—— H. Z. ..	FO (T) (e)	5.11.38	
64036	—— J. W. ..	APO (Tr) (VR)	1. 2.41	
507592	—— R. F. ..	WO ..	1. 3.41	
23381	—— W. R. ..	FL (D) ..	9. 1.40	
513971	Foreshew, W. P.	WO ..	1. 4.41	
70219	Forestier-Walker, D. L.	FL ..	3. 9.39	
1130	Forgan, D. M. ..	WAAF (ASO)	22. 9.40	
76259	—— R. T. ..	FO ..	18.11.40	
44878	Forgeard, A. E.	PO (O) ..	9.10.40	

Personal No.	Name.	Rank.	Seniority.	Col. No.
65364	Forgham, F. W.	APO (Tr) (VR)	28. 4.41	
45697	—— R. ..	FO (T) (e)	25. 2.41	
78118	Forgie, J. A. ..	FO (B) ..	1. 2.41	
45292	Forks, W. H. ..	PO (B) ..	14. 1.41	
63371	Forman, H. E. M.	PO (A)	31. 5.41	
83116	—— R. B. ..	FO (ASD)	6. 3.41	
70221	Formby, M. L.	FO (T) (e)	20.11.39	
88543	—— T. H. ..	PO (ASD)	29.11.40	
73840	**Forrest, A. E. G.**	FO (ASD)	**11. 9.39**	
66968	—— E. G. ..	APO (Tr) (VR)	10. 4.41	
89456	—— F. ..	PO (ASD)	13.12.40	
63933	—— F. E. ..	PO (ASD)	18. 4.41	
72101	**—— F. P. ..**	SL (M) ..	1. 6.41	
88258	—— G. ..	FL (ASD)	30.11.40	
102695	—— G. A. L. ..	APO (ASD)	25. 7.41	
68275	—— G. E. ..	PO (ASD)	11. 8.41	
101156	—— George ..	APO (ASD)	11. 7.41	
86252	—— H. ..	APO (ASD)	18. 8.40	
87320	**—— H. B. ..**	**FO (M) ..**	**25.10.40**	
77913	**—— J. N. ..**	**FO ..**	**10. 3.41**	
701290	—— J. R. ..	APO (Tr) (VR)	3. 4.41	
85564	**—— T. W. ..**	**PO (A)**	2.11.40	
63004	—— W. E. ..	APO (Tr) (VR)	31. 3.41	
86073	**Forrester, A. G.**	PO (ASD)	27. 9.40	
69667	—— D. R. ..	APO (Tr) (VR)	28. 2.41	
66666	—— J... ..	PO (ASD)	6. 6.41	
79503	**—— *Rev.* ..**	**Ch. (SL) ..**	**22. 5.40**	
67068	**R. L. B.** Forrester-Paton, I. G.	PO ..	15. 5.41	
73186	Forrester-Paxton, L. E.	FL (ASD)	17.11.40	
	Forrow, H. E...	GC ..	1.12.40	
73759	**Forsdyke, A. G.**	FL (ASD)	25. 8.39	
77914	**—— D. K. ..**	**FO ..**	**10. 3.41**	
1584	Forse, A. H. ..	WAAF (ASO)	5. 2.41	
37009	—— R. G. ..	SL ..	1. 9.40	
39165	**—— T. H. T.**	**FL ..**	3. 9.40	
63252	Forshaw, C. R.	APO (Tr) (VR)	1. 2.41	
86922	—— H. C. ..	PO (ASD)	15.10.40	
356712	—— J. ..	WO ..	1. 1.41	
61658	—— J... ..	APO (TR) (VR)	1. 2.41	
64102	—— A. ..	APO (Tr) (VR)	15. 2.41	
90290	**——**	**FL ..**	30.11.40	
77052	**Anthony D. —— Alan D. ..**	**FO (B) ..**	9.12.40	
62097	—— A. T. L. ..	PO (ASD)	17. 3.41	
89200	—— F. M. ..	PO (ASD)	30.12.40	
24251	**—— H. J. ..**	**FL ..**	**20.12.40**	
101783	Forssander, D. R.	APO (E)	20. 6.41	
68022	Forster, J. H...	APO (Tr) (VR)	22. 4.41	
85997	—— L. R. ..	PO (ASD)	23. 8.40	
88133	—— R. ..	PO (ASD)	25.11.40	
7318	—— R. H. B. ..	FL (T) (e) EO ..	10.12.40 —	

Personal No.	Name.	Rank.	Seniority.	Col. No.
62245	Forster, T. G...	PO (ASD)	11. 4.41	
45349	—— W. H. ..	PO ..	19. 2.41	
62584	Forsyth, A. F.	APO (Tr) (VR)	23. 3.41	
73188	—— A. F. J. ..	FO (ASD) (VR)	3. 9.39	
72833	**—— A. J. E. ..**	**FO (T) (s)**	**25. 9.39**	
	—— *Miss* B. C. S.	**PMNS (ret)**	**1.1.31**	
42983	**—— C. R. A. ..**	**FO ..**	7. 3.41	
39077	**—— D. S. ..**	**FL ..**	3. 9.40	
85820	**—— E. C. ..**	PO (ASD)	13. 9.40	
77918	**—— I. W. ..**	**FO ..**	10. 3.41	
602	—— M. E. ..	WAAF (ASO)	4. 5.40	
74098	—— M. K. ..	FO (ASD)	27. 5.40	
41008	—— P. W. de B.	FO ..	3. 9.40	
86015	—— W. ..	PO (T) (s)	20. 9.40	
89961	—— W. B-C. ..	PO (ASD)	11. 1.41	
65212	Forsyth-Cameron	APO (Tr) (VR)	16. 4.41	
83874	Forsyth-Grant, M. I.	PO (T) (S)	9. 8.40	
41573	**Forsythe, K. C.**	**FO ..**	3. 9.40	
298236	—— D. ..	**WO ..**	**1. 6.39**	
344475	Fort, L C. ..	WO ..	1. 4.40	
64953	Forte, D. R. ..	APO (T) (S)	21. 3.41	
81998	Forteath, A. M.	FO (ASD)	30. 6.41	
	—— J. N. ..	WO ..	23. 3.39	
31434	**Fortescue, B. P.**	FO (E) ..	8. 9.40	
76109	—— J. E. ..	FO (A) ..	22. 1.41	
1005	—— V. G. ..	WAAF (ASO)	10. 8.40	
311296	Forth, E. R. ..	WO ..	1. 8.40	
40688	—— H. O. ..	FO ..	3. 9.40	
512843	Fortuna, F. ..	WO ..	1. 7.41	
84994	Fortune, J. ..	PO ..	24. 8.40	
86444	Fortuyn-Droogleever, R.	PO (B) .	25. 6.40	
89555	Forward, C. W.	PO (E) ..	21. 3.41	
41167	—— D. ..	FO ..	3. 9.40	
89913	—— F. H. ..	PO (ASD)	10. 1.41	
43442	—— I. ..	FO (T) (e)	14. 3.40	
75566	—— R. G. D. ..	FL (M) ..	24.10.40	
65094	Foskett, G. E...	APO (Tr) (VR)	1. 2.41	
61363	—— L. B ...	PO (ASD)	21. 2.41	
76134	—— W. ..	FL (M) ..	15.11.40	
36024	Foss, B. H. ..	Wg. Cr. (T) (s)	1. 3.41	
29134	—— P. F. ..	FL (RAFO)	11. 8.36	
32247	—— P. S. ..	SL ..	1. 6.40	
	—— R. H. ..	SL (RCAF)	—	73
89639	—— S. W. B.	PO (ASD)	27. 9.40	
85247	**Fossett, R. H...**	**PO ..**	**7. 9.40**	
77582	Fossick, G. M.	FO (T) (S).	12.11.40	
64768	Foster, A. D. ..	APO (E)	20. 4.41	
	—— A. D. H...	GC ..	1. 6.41	
41279	**—— A. M. ..**	**FO ..**	3. 9.40	
67635	—— B. H. D...	PO ..	11. 5.41	
1919	—— B. M. ..	WAAF (ASO)	3. 5.41	

Personal No.	Name.	Rank.	Seniority.	Col. No.
81801	Foster, B. S. ..	FO (ASD)	8. 7.41	
65523	—— C. ..	PO ..	20. 4.41	
	—— C. E. ..	—	—	25*b*
102350	——Charles ..	APO (Tr) (VR)	6. 2.41	
76150	—— *Rev.* D. A.	Ch (SL) ..	25.11.39	
31655	—— D. A. J. ..	FL ..	8.10.40	
65548	—— Frank ..	PO ..	27. 4.41	
84097	—— F. ..	FO (ASD)	5. 7.41	
26251	—— F. G. ..	WO ..	1. 3.28	
43227	—— F. H. ..	FO (T)(a)	15. 2.40	
33248	—— F. R. ..	SL ..	1. 9.40	
337660	—— F. R. G.	WO ..	1. 3.39	
13026	—— F. W. ..	Wg. Cr. (T) (S)	1.12.40	
29009	—— G. A. C.	SL ..	1. 6.41	
90104	—— *Rev.* H. R. V.	Ch. (SL)	25. 8.39	
83625	—— J. ..	PO (A) ..	21. 9.40	
89374	—— Jack ..	PO ..	24.11.40	
1374	—— Joy ..	WAAF (ASO)	9.11.40	
85149	—— J. C. ..	FO (ASD)	3. 4.41	
86546	—— J. E. ..	PO (ASD)	14.10.40	12
77933	—— J. E. A. ..	PO (G) ..	20. 4.41	
63470	—— J. H. P. ..	PO ..	3. 4.41	
101921	—— J. R. ..	APO (Tr) (VR)	20. 5.41	
	—— J. W. ..	—	—	22
68473	—— K. D. ..	APO (Tr) (VR)	28. 3.41	
77915	—— K. J. ..	FO ..	10. 3.41	
68739	—— L. J. P. ..	PO (O) ..	20. 4.41	
89107	—— L. M. G. ..	PO (ASD)	8.11.40	
72658	—— L. V. ..	FL (ASD)	14. 2.41	22*a*
90007	—— M. G. L. ..	FL ..	3. 9.40	
78564	—— P. C. ..	FO (ASD)	1. 3.41	
87408	—— P. H. ..	PO ..	7. 9.40	
61521	—— R. ..	FO (ASD)	23. 2.41	
45217	—— R. A. ..	PO (T) (e)	15.11.40	
70222	—— R. A. D. ..	FL ..	29. 6.41	
61004	—— Richard A. D.	PO ..	21. 2.41	
102338	—— R. H. ..	APO (ASD)	1. 8.41	
	—— R. M. ..	GC ..	1. 6.40	
77272	—— R. S. J. ..	FO (ASD)	25. 7.40	
82279	—— R. T. ..	FO (ASD)	13.11.40	
80815	—— R. W. ..	FO ..	9. 6.41	
70223	—— V. ..	FL ..	3. 9.40	
85779	—— W. ..	PO (ASD)	30. 8.40	
90644	—— W. A. ..	FO (B) ..	3. 9.40	
36210	—— W. Alan ..	FO ..	3. 9.40	
73189	—— W. C. J. ..	FO (ASD)	3. 9.39	
61435	—— W. F. ..	PO (E)	16. 5.41	
	—— W. F. MacN.	AC ..	1. 1.30	
88477	—— W. F. W.	PO ..	19.11.40	
77300	—— W. H ..	FO (T) (e)	22. 1.41	
	—— W. L. ..	—	—	25*e*
64487	—— W. W. ..	APO (Tr) (VR)	5. 4.41	

Personal No.	Name.	Rank.	Seniority.	Col. No.
70943	Foster-Packer, N.	FL ..	10. 4.41	
79659	Foster-Stevens, D.	FO (ASD)	28. 5.41	
34221	Fothergill, C. ..	SL ..	1. 9.40	
43715	—— J. M. ..	PO ..	10. 6.40	
83840	—— L. ..	PO (ASD)	31. 7.40	
69835	Fotheringham, A.	APO (Tr) (VR)	7. 5.41	
1905	—— W. D. ..	WO ..	1.11.34	
101406	Foulds, A. W. M.	APO (E)	4. 7.41	
62098	—— H. ..	PO (ASD)	17. 3.41	
86707	—— R. J. ..	PO ..	19.10.40	
74504	—— W. G. ..	FO (ASD)	26. 9.40	
61364	Foulerton, J. R. R-C.	PO (ASD)	21. 2.41	
507199	Foulgar, R. D.	WO ..	1. 8.40	
62271	Foulis, M. ..	PO ,	29. 1.41	
61535	Foulkes, C. A. S.	PO (ASD)	12. 2.41	
63687	——E. ..	APO (Tr) (VR)	8. 4.41	
64158	—— H. O. ..	APO (Tr) (VR)	9. 4.41	
68312	—— N. G. ..	PO (ASD)	6. 8.41	
87961	—— R. ..	PO (T) (e)	30. 8.40	
37347	Foulsham, J. ..	SL ..	1. 9.41	
101616	—— R. ..	PO (ASD)	18. 7.41	
34236	—— W. ..	FL (ASD)	24.12.40	
78190	Foulston, W. F.	FL (ASD)	11.12.39	
82395	Fountain, L. J. W. P.	FO (ASD)	17. 5.41	
24066	Fountain-Barber, M.	FO	20.9.39	
85889	Fournier, A. E.	PO (ASD)	30. 9.40	
85242	—— B. M. ..	PO ..	7. 9.40	
239649	Fowgies, H. ..	WO ..	1. 6.41	
73957	Fowke, J. L. ..	FL (ASD)	19. 3.41	
74647	—— *Rev.* W. H.	Ch(SL) ..	15. 9.39	
61164	Fowle, A. I. ..	APO (E)	14. 2.41	
1100	—— D. A. ..	WAAF (ASO)	31. 8.40	
69682	—— F. ..	APO (Tr) (VR)	10. 3.41	
37526	—— F. R. C. ..	SL ..	1. 9.41	
42116	Fowler, A. L. ..	FO ..	6.11.40	
77629	—— A. A. W.	FL (ASD)	27. 4.41	
	—— A. W. ..	PO (B) ..	25. 4.40	
67198	—— B. ..	PO (ASD)	23. 5.41	
86152	—— B. W. ..	PO (ASD)	4.10.40	
78505	—— C. F. ..	FO (B) ..	1. 2.41	
75567	—— D. H. ..	FL (M) ..	24.10.40	
83938	—— E. ..	PO (ASD)	19. 8.40	
81397	—— E. G. ..	FO (G)	28. 7.41	
	—— F. ..	Wg. Cr. (ret.)	1. 7.33	
88498	—— Frank ..	PO (B) ..	22.11.40	
88772	—— F. R. ..	PO (ASD)	22.11.40	
86427	—— G. E. ..	PO (O) ..	8. 9.40	
78506	—— G. G. ..	FO (B) ..	28.12.40	
89962	—— G. L. ..	PO (ASD)	11. 1.41	
1383	—— G. M. ..	WAAF (ASO)	27.11.40	

Personal No.	Name.	Rank.	Seniority.	Col. No.
83960	Fowler, H. B. ..	FO (N) ..	23. 8.40	
78041	—— H. D. ..	FO (ASD)	4. 5.41	
	—— H. G. ..	— ..	—	217
39457	—— H. N. ..	FL ..	3. 9.40	
65068	—— H. S. ..	PO (ASD)	23. 5.41	
	—— I. G. V. ..	GC ..	1. 7.29	
39186	—— J. A. L. ..	FO ..	3. 9.40	
102078	—— J. E. ..	PO ..	22. 6.41	
1504	—— J. W. ..	WAAF (ASO)	28.12.40	
78948	—— L. J. ..	FO (T) (E)	25. 1.41	
615	—— M. G. B...	WAAF (ASO)	11. 5.40	
	—— P. J. ..	——	—	24
101663	—— P. L. ..	APO (ASD)	18. 7.41	
83920	—— P. M. ..	FO (ASD)	15. 6.41	
41574	—— P. R. ..	FO ..	3. 9.40	
88738	—— R. I. ..	FO (ASD)	15. 7.41	
73191	—— R. W. ..	FO (ASD) / EO ..	17. 9.39 / —	
86153	—— S. B. S. ..	PO (ASD)	4.10.40	
326734	—— S. S. ..	WO ..	30. 6.36	
82833	—— T. ..	FO (ASD)	25. 7.41	
23281	—— W. J. ..	FL (M) ..	6.12.35	
63569	—— W. J. ..	APO (Tr) (VR)	28. 2.41	
42829	—— W. M. W.	FO ..	14. 5.41	
341239	Fowles, A. F. ..	WO ..	22. 3.37	
64704	—— A. T. ..	APO (Tr) (VR)	21. 4.41	
79589	—— A. W. ..	FO (B) ..	25. 4.41	
79543	—— R. G. ..	FO ..	19. 5.41	
101338	Fox, Arnold ..	APO (Tr) (VR)	24. 5.41	
80185	—— A. A. ..	PO (O) ..	17. 5.41	
68598	—— A. ..	APO (Tr) (VR)	24. 4.41	
31369	—— B. C. A. ..	FL (E) ..	1. 9.41	
68531	—— B. F. ..	APO (Tr) (VR)	9. 4.41	
37797	—— C. D. ..	FL ..	3. 9.40	
76146	—— C. H. ..	FL (D) ..	21.11.40	
44277	—— C. J. ..	FO (T) (e)	1. 2.41	
363592	—— Cecil J. ..	WO ..	15. 5.40	
102099	—— C. W. ..	PO ..	18. 7.41	
85243	—— D. E. ..	PO ..	7. 9.40	
72659	—— D. W. T...	FL (ASD)	19.10.40	
67666	—— E. ..	PO ..	25. 5.41	
62637	—— E. G. ..	FO (M) ..	11. 3.41	
45573	—— E. H. ..	WO ..	27.11.39	
86814	—— E. J. F. ..	PO (ASD)	5.10.40	
	—— *Miss* E. J. M.	PMNS (S)	30. 9.36	
44304	—— F. J. ..	FO (A) ..	1. 4.41	
87853	—— F. L. ..	PO (ASD)	1.11.40	
67993	—— G. E. ..	APO (Tr) (VR)	15. 4.41	
45573	—— G. L. ..	FO (ASD)	1. 6.41	
85364	—— *Sir* G. W. G.	PO (ASD)	20. 9.40	
101900	—— H. ..	APO (Tr) (VR)	12. 5.41	
73736	Fox, J... ..	PO (ASD) (VR) / EO ..	22.8.39 / —	
84208	—— J. A. ..	PO (ASD)	23. 8.40	
61485	—— J. D. ..	PO ..	12. 2.41	
79141	—— *Rev.* J. P.	Ch. (SL)	14. 5.40	
66473	—— K. M. ..	FO (M) ..	2. 5.41	
36099	—— L. ..	FL ..	3. 9.40	
52820	—— O. ..	APO (Tr) (VR)	1. 2.41	
	—— *Miss* R. H.	PMNS(SN)	3.12.40	
102141	—— R. W. ..	PO ..	23. 7.41	
70224	—— S. A. ..	PO (VR)..	15.12.36	
64451	—— S. A. ..	APO (Tr) (VR)	6. 3.41	
2336	—— S. D. ..	WO ..	1.10.40	
61467	—— S. H. ..	PO ..	26. 2.41	
101118	—— S. M. ..	PO (ASD)	19. 6.41	
43220	—— T. ..	FO(T)(S)	15. 2.40	
69126	—— T. H. ..	APO (Tr) (VR)	4. 4.41	
72556	—— T. Rawson	FL (ASD)	1.10.40	11
41168	—— T. R. ..	FO ..	3. 9.40	
83324	—— W. F. ..	PO (ASD)	1. 8.40	
85565	—— W. J. ..	PO (A) ..	2.11.40	
90561	—— W. M. S.	FL (B) ..	24. 8.39	
	Foxall, P. K. ..	WAAF (ASO)	24. 2.40	
67697	—— W. G. ..	PO ..	1. 6.41	
76299	Foxley, W. G...	FO (A) ..	6. 9.40	
76420	—— W. J. ..	PO (ASD)	3.12.39	
70225	Foxley Norris, C. N.	FL ..	17. 3.41	
70226	—— J. M. ..	FL ..	18. 5.41	
78660	Fox-Male, D. H.	PO (G) ..	7. 9.40	
353427	Foxwell, C. S. C.	WO ..	1.11.40	
2090	—— M. C. ..	WAAF (ASD)	14. 6.41	
41280	Foy, P. S. ..	FO ..	3. 9.40	
76420	—— W. J. ..	FO(T)(S)..	19.11.40	
64769	Foyle, A. ..	APO (E)	20. 4.41	
84445	Fradd, F. H. ..	PO (ASD)	17. 8.40	
62469	Fradley, H. J.	PO (ASD)	11. 4.41	
90473	Frain, G. ..	FO ..	26. 9.40	
85620	Frais, M. M. ..	FO (M) ..	24. 9.40	
40615	Frame, A. ..	FO ..	17. 7.40	
81398	—— G. M. ..	PO (G)	28. 7.40	
77390	—— J. D. ..	FO (ASD)	26. 1.41	
	—— M. H. ..	FO (ASD)	11. 9.40	
348439	—— T. A. ..	WO ..	1. 7.40	
562112	—— W. R. O.	WO ..	1. 4.41	
87481	Frame-Thomson, T.	PO (T) (e)	30. 8.40	
88975	Frampton, C. H.	PO (T) (S)	8.12.40	
117	—— E. ..	WAAF (ASO)	3. 3.39	
61609	—— J. D. ..	PO (ASD)	21. 3.41	
41169	—— J. H. ..	FO ..	3. 9.40	
84143	—— W. B. ..	FO (ASD)	17. 1.41	
	France, D. *Miss*	PMNS(Ret)	1. 1.23	
102176	—— P. E. ..	PO (ASD)	17. 3.41	

Personal No.	Name.	Rank.	Seniority.	Col. No.
86820	France, R. P. ..	PO (ASD)	7.10.40	
1101	Francis, A. C.	WAAF (ASO)	31. 8.40	
74099	—— A. E. ..	FO (ASD)	19. 9.40	
	—— C. A. ..	FL (B) ..	1. 9.40	
590303	—— C. F. ..	WO ..	1. 2.41	
361678	—— C. J. ..	WO ..	1. 5.40	
44048	—— C. W. ..	FL ..	1. 4.41	
1788	—— E. ..	WAAF (ASO)	21. 4.41	
43872	—— E. A. ..	FO (T)(E)	9. 5.40	
43065	—— E. H. ..	FO ..	1. 4.41	
42403	—— E. T. ..	FO ..	13. 7.41	
60166	—— F. C. ..	PO (ASD)	7.11.40	
64999	—— F. W. ..	PO (ASD)	25. 4.41	
16245	—— G. ..	Wg. Cr.	1. 6.40	
560753	—— G. A. ..	WO ..	1.12.40	
88198	—— G. T. R.	FO ..	1. 2.41	
65056	—— J. E. ..	PO (ASD)	23. 5.41	
31317	—— J. H. ..	FL (E) ..	1. 9.40	
	—— J. H. ..	—	—	7 / 201
101157	—— L. B. ..	APO (ASD)	11. 7.41	
87435	—— L. J. ..	PO ..	2.11.40	
66084	—— L. W. ..	PO (ASD)	9. 5.41	
340682	—— L. W. ..	WO ..	1. 4.40	
40817	—— N. I. C. ..	FO ..	3. 9.40	
1950	—— N. L. ..	WAAF (ASO)	19. 5.41	
345682	—— R. A. ..	WO ..	20. 6.39	
89868	—— R. G. ..	PO (ASD)	3. 1.41	
45375	—— R. Harvey	PO (G) ..	11.12.40	
79458	—— R. H. ..	FO (ASD)	27. 5.41	
62636	—— R. H. ..	FO (M) ..	11. 3.41	
64037	—— R. M. L...	APO (Tr) (VR)	1. 2.41	
41392	—— R. O. ..	FO ..	3. 9.40	
74368	—— R. W. ..	PO (ASD)	26. 9.39	
72834	—— T. A. ..	FO (ASD)	27. 8.39	
60879	—— W. ..	PO (ASD)	5. 2.41	
	Francklin, A. S.	WAAF ..	—	
	Francom, C. E. N.	—	—	9
18210	Francombe, A. N.	FL ..	3. 9.39	
83117	—— J... ..	PO (T) (S)	26. 7.40	
61480	Frandsen, R. V. G.	PO ..	26.1. 41	
	Frank, A. C. ..	PO (ASD)	31.12.40	17
70227	—— A. D. ..	FL ..	30. 9.40	
90638	—— A. E. ..	FO (B) ..	17.10.40	
	—— *Dr.* F. C.	—	—	18
23243	—— F. V. ..	FL (D) ..	23. 9.39	
2091	—— L. M. ..	WAAF (ASO)	14. 6.41	
	Frankcom, C. E. N.	—	—	8a
81035	Frankenberg, B. J.	FL (M) ..	25. 6.41	
74802	Frankenburg, E. E.	FL (D) ..	22. 9.40	
90115	Frankland, *Hon.* R. N.	FL ..	3. 9.40	
32149	Franklin, A. ..	Wg. Cr...	1. 6.41	
349666	—— Arthur ..	WO ..	1. 5.41	
74369	—— A. W. S. ..	PO (ASD) (VR)	26. 9.39	
31068	—— C. D. P. ..	SL (E) ..	1. 1.40	
101407	—— C. E. ..	APO (E)	4. 7.41	
77334	—— C P. ..	FL (A) ..	1. 9.39	
79534	—— E. G. ..	FO ..	19. 5.41	
61102	—— E. L. ..	PO (ASD)	14. 2.41	
80917	—— E. T. ..	FO (ASD)	15. 6.41	
31492	—— E. W. ..	FO (E) ..	29. 2.40	
102109	—— F. B. ..	PO (O) ..	31. 5.41	
	—— F. T. ..	WAAF (ASO)	17. 2.40	
	—— G. A. ..	WAAF (ASO)	17. 2.40	
45163	—— H. ..	FO (ASD)	1. 5.41	
7592	—— Herbert ..	WO ..	1. 5.41	
346281	—— H. E. ..	WO ..	1. 4.39	
507754	—— H. W. ..	WO ..	1. 2.41	
86279	—— J. B. ..	FO (M) ..	1.10.40	
67818	—— J. H. ..	APO (Tr) (VR)	1. 2.41	
88243	—— J. P. ..	PO ..	14.11.40	
70228	—— J. W. ..	FL ..	16.12.40	
33423	—— M. H. ..	FO ..	3. 9.40	
41009	—— R. H. ..	FO ..	3. 9.40	
67592	—— R. T. ..	PO ..	16. 3.41	
40217	—— W. D. K.	FL ..	23. 4.41	
80847	—— W. G. ..	PO (O) ..	16. 6.40	
44442	—— W. H. ..	FO (ASD)	7. 3.40	
62821	—— W. T. ..	APO (Tr) (VR)	1. 2.41	
85747	Franklin-Smith, J. H.	PO (ASD)	1. 7.40	
	Franklyn, A. W.	GC ..	1.12.40	
31084	—— R. V. B. ..	SL (E) ..	1. 9.41	
81399	Franks, A. ..	PO (G) ..	28. 7.40	
87767	—— A. L. ..	PO (ASD)	25.10.40	
84354	—— G. C. R. ..	PO ..	27. 6.40	
88544	—— H. C. ..	PO (ASD)	29.11.40	
73760	—— J. A. ..	PO (Met.) (VR)	25. 8.39	
16152	—— J. G. ..	Wg. Cr. (T) (a)	1. 1.40	
86720	—— J. H. ..	PO ..	19.10.40	
100339	—— S... ..	APO (Tr) (VR)	7. 5.41	
62319	—— T. ..	PO ..	9. 3.41	
60642	Franz, D. S. ..	PO (ASD)	31. 1.41	
87914	Fraser, A. ..	PO (ASD)	9.11.40	
90056	—— A. C. ..	SL (M) ..	1. 6.41	
84850	—— Alistair C.	FO (M) ..	10. 9.40	
64770	—— A. G. ..	APO (E)	20. 4.41	
84554	—— A. H. ..	PO (ASD)	3. 9.40	
85177	—— A. H. I...	FO (ASD)	15.12.40	
78370	—— A. S. ..	SL (E) ..	1. 6.41	22b
102781	—— A. W. ..	APO (ASD)	18. 6.41	

Personal No.	Name.	Rank.	Seniority	Col. No.
26134	**Fraser, B. A.** ..	Wg. Cr.	1. 9.41	
32192	—— C. F. S. ..	Wg. Cr. (T) (a)	1. 3.41	
62968	—— C. G. ..	APO (Tr) (VR)	30. 3.41	
42212	—— C. V. ..	FO ..	9.12.40	
74258	—— D. K. ..	FO (Met)	19. 9.40	
88392	—— D. O. ..	PO ..	19.11.40	
88869	—— D. S. ..	PO ..	19.11.40	
60440	—— D. W. ..	PO (ASD)	3. 2.41	
43066	—— **E. G.** ..	**FO** ..	**1. 4.41**	
345485	—— **E. J.** ..	**WO** ..	**1. 3.40**	
64038	—— F. ..	APO (Tr) (VR)	1. 2.41	
66511	—— F. J. ..	PO (O) ..	9. 3.41	
2326	—— F. M. ..	WAAF (ASO) ..	12. 7.41	
72660	—— **F. W. I. V.**	**FL (ASD)**	**18. 1.40**	
80988	—— G. ..	FL (M) ..	18. 6.41	
72746	—— **G. A.** ..	**FL (M)** ..	**4. 4.40**	
100232	—— G. E. ..	APO (Tr) (VR)	3. 3.41	
33136	—— **H. D.** ..	Wg. Cr.	1. 9.41	
	—— H. H. McL.	AC ..	1.12.40	
05162	—— **H. P.** ..	**Wg. Cr.**	**1. 6.40**	
66474	—— H. R. L...	FO (M)	2. 5.41	
100062	—— I. M. ..	PO ..	15. 6.41	
65898	—— James ..	APO (Tr) (VR)	1. 5.41	
102501	—— J. D. ..	APO (Tr) (VR)	7. 7.41	
70229	—— **J. F.** ..	**FL** ..	**3. 9.40**	
33249	—— **J. G.** ..	**SL** ..	**1. 9.41**	
1006	—— **J. M.** ..	**WAAF (ASO)**	**10. 8.40**	
43883	—— **J. R.** ..	**FO (T) (S)**	**9. 5.40**	
68673	—— J. S. ..	FO (M) ..	3. 6.41	
328310	—— J. S. ..	WO ..	1. 5.40	
21191	—— **K.** ..	**SL (A)** ..	**1. 6.40**	
	—— *Miss* M. I.	PMNS (SN)	14. 1.41	
	—— **M. M.** ..	**WAAF (ASO)**	**5.11.39**	
23118	—— **O. M.** ..	**SL (M)** ..	**30. 9.40**	
85237	—— R. D. ..	PO ..	7. 9.40	
43728	—— **R. E.** ..	**FO (T) (e)**	**9. 5.40**	
100635	—— R. I. ..	PO ..	4. 7.41	
86212	—— R. N. R...	PO (ASD)	10.10.40	
358684	—— R. O. ..	WO ..	1. 7.41	
69764	—— R. S. ..	APO (Tr) (VR)	17. 4.41	
83808	—— R. W. ..	FO (T) (S)	17. 7.41	10*a*
349178	—— **W.** ..	**WO** ..	**24. 5.37**	
	—— W. G. ..	— ..	—	8*a*
66054	—— W. M. ..	PO (ASD)	15. 4.41	
1258	—— **W. M.** ..	**WAAF (ASO)**	**28. 9.40**	
75847	**Fraser-Harris, A. A.**	SL (ASD)	21. 5.41	
100207	Fraser-James, J.	APO (ASD)	19. 5.41	
78662	**Fraser—Petherbridge, C. A.**	**APO (G)**	**15. 8.40**	
64039	Frater, H. E. ...	APO (Tr) (VR)	1. 2.41	
77203	Frayn, F. E. ..	FO ..	14. 1.41	
31318	—— **M. R** ..	**FO (E)** ..	**3. 7.40**	
41393	—— **R. G. R...**	**FO** ..	**3. 9.40**	
63732	—— E. S. ..	FO (M) ..	1. 4.41	
31318	Frazer, M. R.	FL (E) ..	1. 9.41	
2247	Frazier, M. ..	WAAF (ASO)	5. 7.41	
43559	**Freakes, C.** ..	**FO (T) (S)**	**15. 2.40**	
73709	—— **H. D.** ..	**PO (VR)**..	**18. 7.39**	
68090	Freares, R. E.	APO (A)	30. 5.41	
72661	**Frecheville, G.**	**FO (ASD)**	**27. 8.39**	16
62647	Frecker, A. D.	PO ..	8. 1.41	
31057	**Free, E. H.** ..	Wg. Cr. (E)	1. 9.41	
46232	—— H. R. ..	PO (T) (e)	7. 3.41	
347632	—— T. P. ..	WO ..	1. 5.41	
86154	**Freear, G. H. A.**	**PO (ASD)**	**4.10.40**	
16222	**Freebody, W. L.**	**Wg. Cr. (T) (e)**	**1. 6.40**	
70854	Freeborn, J. C.	FO ..	3. 9.40	
85112	—— **L.** ..	PO (T) (e)	30. 8.40	
82852	**Freedman, S. N.**	**FO (ASD)**	**20. 7.41**	
64594	Freeman, A. N.	APO (Tr) (VR)	17. 4.41	
77107	—— B. R. M...	PO ..	15. 1.40	
	—— C. P. ..	FL (CC) ..	30. 9.39	
83472	—— C. T. ..	PO (ASD)	14. 8.40	
89041	—— D. M. I. ..	FO (M) ..	7.12.40	
67491	—— F. ..	APO (Tr) (VR)	22. 4.41	
24252	—— F. C. G.	FL ..	3. 9.39	
	—— F. J. ..	WAAF (ASO)	2. 3.40	
69915	—— F. L. ..	APO (Tr) (VR)	21. 5.41	
363946	—— H. H. ..	WO ..	1.10.40	
60643	—— H. R. ..	PO (ASD)	31. 1.41	
89012	—— J... ..	PO (E) ..	22. 4.41	
61080	—— J. D. ..	PO (ASD)	20. 1.41	
43659	—— J. G. ..	FO (T) (e)	14. 3.40	
05203	—— J. M. ..	Wg. Cr.	1. 3.41	
43418	—— J. T. ..	FO ..	1. 4.41	
83875	—— K. M. ..	PO (ASD)	9. 8.40	
23026	—— **L.** ..	**Wg. Cr. (M)**	**23. 4.40**	
85142	—— **Leslie** ..	**PO (ASD)**	**6. 9.40**	
39726	—— **M. I.** ..	**FL** ..	**15.10.40**	
82697	—— **N. B.** ..	**FO** ..	**27. 7.41**	
62685	—— N. J. ..	PO ..	23. 3.41	
15002	—— O. D. ..	SL (ASD)	17. 5.41	
23021	—— **R. G.** ..	**Wg. Cr. (M)**	**23. 4.40**	
90768	—— **R.** ..	**FO (B)** ..	**3. 9.40**	
78338	—— R. F. ..	FO (ASD)	4. 4.41	
11230	—— **R. W.** ..	**FL (A)** ..	**4. 9.40**	
506342	—— S. E. H. ..	WO ..	1. 4.41	
2144	—— **S. T.** ..	**SL (Ret)**	**12.12.28**	
89457	—— W. ..	PO (ASD)	13.12.40	

Personal No.	Name.	Rank.	Seniority.	Col. No.
	Freeman, *Sir* W. R.	ACM ..	27. 5.40	3a, 10
349804	—— W. R. ..	WO ..	15. 5.40	
	Freeman-Mitford, *Hon.*, T. D.	—	—	26
35185	**Freemantle F. C.**	FL (T) (e)	6. 4.41	
21108	**Freeston, H. E.**	Wg. Cr. (E)	1. 6.41	
• 90697	—— **J. F.** ..	FO (B) ..	3. 9.40	
64887	Freestone, J. B.	PO ..	5. 3.41	
05157	—— **L. R. S.** ..	Wg. Cr. (T) (a)	1. 9.40	
88941	Freeth, H. C. ..	PO (ASD)	6.12.40	
72557	**Freezer, C. R. E.**	FL (M) ..	28. 2.40	
510673	Freke, G. A. ..	WO ..	1. 5.41	
76313	—— **T. A.** ..	FO ..	10.12.40	
64040	French, A. ..	APO (Tr) (VR)	1. 2.41	
	—— A. H. ..	—	—	8
23073	—— A. R. ..	FL (M) ..	1. 6.41	
349263	—— A. W. ..	WO ..	1. 2.41	
89517	—— B. M. ..	PO (ASD)	20.12.40	
65095	—— C. E. ..	APO (Tr) (VR)	1. 2.41	
70230	—— C. F. ..	FL ..	1. 4.40	
41010	—— **C. R.** ..	FO ..	3. 9.40	
36129	—— **D. J.** ..	FL ..	10. 9.40	
331753	—— **E. H.** ..	WO ..	1. 2.40	
	—— **E. W.** ..	EO ..	—	
46045	—— F. ..	APO (T) (e)	13. 5.41	
72120	—— F. J. ..	FL ..	17. 3.41	
84131	—— J. A. ..	PO (ASD)	12. 8.40	
21109	—— **J. S.** ..	Wg. Cr. (E)	1.12.40	
358657	—— M. ..	WO ..	1. 5.41	
101540	—— M. B. ..	PO ..	3. 7.41	
326984	—— **P. M.** ..	WO ..	1. 1.39	
	—— T. H. ..	GC ..	1. 9.41	
65991	—— T. L. ..	PO ..	24. 4.41	
354841	—— W. ..	WO ..	1.10.40	
76356	—— **W. E.** ..	FO (T) (e)	17.11.40	
262941	**Frend, A.** ..	WO ..	1.12.34	
88451	Frenkel, A. ..	PO ..	7.11.40	
89914	Frere, J. H. ..	PO (ASD)	10. 1.41	
68861	Freshfield, E. H.	PO (ASD) ..	23. 5.41	
350005	**Freshwater, A.**	WO ..	1. 2.40	
72835	—— **R. M.** ..	FO (ASD)	25. 8.39	
	Fressanges, F. J.	GC ..	1. 9.41	
70231	**Fresson, E. E.**	FO (RAFO)	17.11.27	
24091	—— **N. H.** ..	Wg. Cr. ..	1.12.40	
65365	Fretwell, F. T.	APO (Tr) (VR)	28. 4.41	
402215	—— **S.** ..	WO ..	17. 5.37	
88870	Freund, W. ..	PO ..	19.11.40	
63087	Frew, G. C. ..	PO (O) ..	16. 3.41	
	—— M. B. ..	AC ..	1.12.40	
76188	—— W. M. ..	FO (B) ..	15. 4.40	
74838	**Fricker, A J.** ..	FL (ASD)	1. 9.39	
366096	—— **G. A.** ..	WO ..	22. 5.39	
88172	Fridjohn, L. ..	FO (M) ..	15.11.40	
333961	**Friend, A.** ..	WO ..	1. 3.39	
80090	—— A. W. ..	PO ..	23. 4.41	
101664	Friend, D. H.	APO (ASD)	18. 7.41	
45020	—— F. J. ..	PO (T) (S)	29.10.40	
84519	—— H. E. ..	PO (ASD)	30. 8.40	
85467	—— H. M. ..	PO (E) ..	25.11.40	
64166	—— J. F. ..	APO (Tr) (VR)	11. 4.41	
66016	—— P. A. ..	PO ..	26. 4.41	
1644	—— P. D. C. ..	WAAF (ASO)	26. 2.41	
700	—— **V.** ..	WAAF (ASO)	17. 6.40	
81637	**Friendship, A. H. B.**	FO ..	15. 5.41	
3450	**Frier, L.** ..	WO ..	1. 7.26	
85915	**Fripp, C. G. A.**	PO (A) ..	4. 9.40	
88596	Frisby, A. A. ..	PO (ASD)	9.12.40	
90507	—— **E. M.** ..	FO ..	3. 9.40	
86848	—— **R. G.** ..	PO (T) (S)	11.10.40	
41011	**Frith, E. L.** ..	FL ..	23. 1.41	
63480	—— J. R. ..	PO ..	8. 4.41	
90420	—— **R. G.** ..	Wg. Cr. (B)	1. 6.41	
78395	—— **R. L.** ..	FO (E) ..	24. 3.41	
102192	—— S. W. ..	APO (ASD)	17. 6.41	
511	**Frith-Powell, H. A.**	WAAF (ASO)	9. 3.40	
42831	**Frizell C. G.** ..	FO ..	20. 4.41	
62601	—— J. B. ..	APO (Tr) (VR)	24. 3.41	
44343	**Frogbrooke, R. C.**	PO (ASD)	29. 7.40	
89057	**Froggatt, A. J. W.**	PO ..	3.12.40	
33187	**Frogley, R. T.**	FL ..	3. 9.40	
09129	—— **S. G.** ..	FL (ASD)	13. 2.40	
101431	Froome, H. W.	APO (A) ..	11. 7.41	
60020	—— K. ..	FO (M) ..	27.12.40	
590536	Frost, A. ..	WO ..	1. 7.41	
21101	—— A. H. E.	PO ..	15. 6.41	
89556	—— A. J. ..	PO (E) ..	21. 3.41	
77028	—— B. C. ..	FL ..	9.12.40	
65182	—— C. E. ..	APO (Tr) (VR)	8. 3.41	
79888	—— **C. H.** ..	PO (E) ..	24. 7.40	
77490	—— C. H. W. ..	FO (ASD)	27.11.40	
353197	—— C. V. ..	WO ..	1.12.39	
67199	—— C. V. ..	PO (ASD)	23. 5.41	
1072	—— D. ..	WAAF (ASO)	24. 8.40	
45860	—— D. J. C. ..	APO (T) (e)	20. 2.41	
90849	—— **E. G.** ..	FL (E) ..	1. 9.40	
84520	—— **E. H.** ..	PO (ASD)	30. 8.40	
	—— **E. H. W.** ..	PO (ASD)	31. 1.40	
67254	—— G. J. ..	PO (ASD)	30. 7.41	
	—— **H.** ..	—	—	7
21185	—— **H. A.** ..	SL (A) ..	1. 6.40	
65799	—— H. W. ..	APO (Tr) (VR)	21. 4.41	
69792	—— John ..	APO (Tr) (VR)	28. 4.41	
84681	—— J. L. ..	PO (ASD)	8. 8.40	

Personal No.	Name.	Rank.	Seniority.	Col. No.
69430	Frost, J. M. ..	PO (G) ..	27. 4.41	
2276	—— N. L. ..	WAAF (ASO)	14. 7.41	
78098	**—— P. E. ..**	**FO (B) ..**	**1. 2.41**	
39978	**—— P. J. ..**	**FO ..**	**24.12.39**	
70459	**—— R. A. ..**	**FO (ASD)**	**27. 5.41**	
72283	**—— S. J. ..**	**FL (E) ..**	**1.12.40**	**24*b***
	—— S. M. ..	**WAAF (ASO)**	**—**	
44451	**—— T. F. ..**	**FO (A) ..**	**2. 2.41**	
101588	—— W. J. ..	PO ..	23. 7.41	
35227	**—— W. J. ..**	**FO (T) (e)**	**12. 6.39**	**24**
35084	—— W. R. ..	SL (T) (e)	1. 6.41	
40381	**Frostick, D. R. M.**	**FL ..**	**25. 5.41**	
69613	—— H. R. ..	PO (ASD)	27. 8.41	
69130	Froud, E. H. ..	APO (Tr) (VR)	5. 4.41	
82287	**Froude, C. W...**	**FO (ASD)**	**2. 7.41**	
100087	Frow, B. G. ..	PO ..	3. 7.41	
36013	—— F. G. ..	Wg. Cr.	1. 3.41	
100189	Frowern, C. R.	APO (ASD)	5. 5.41	
100551	Frowde, R. ..	PO ..	23. 4.41	
81205	**Frowen, C. ..**	**FO (ASD)**	**26. 6.41**	
67852	Fry, A. H. ..	APO (Tr) (VR)	8. 3.41	
40047	**—— C. H. ..**	**FL ..**	**3. 9.40**	
21053	**—— C. I. ..**	**Wg. Cr. (E)**	**1.12.40**	
101570	—— C. R. K.	PO ..	9. 7.41	
81446	**—— D. B. ..**	**FL (ASD)**	**23. 4.40**	
1951	—— D. G. ..	WAAF (ASO)	19. 5.41	
89381	—— D. H. C...	PO ..	6.12.40	
65156	—— E. G. W.	APO (Tr) (VR)	10. 4.41	
358165	**—— F. C. ..**	**WO ..**	**1. 7.40**	
86074	**—— F. S. ..**	**PO (T) (e)**	**27. 9.40**	
82800	**—— G. B. ..**	**PO (ASD)**	**10. 7.40**	
78795	—— G. I. ..	FL (ASD)	8. 1.41	
39818	**—— G. S. ..**	**FL ..**	**9.12.40**	
45556	—— H. C. ..	FO (T) (e)	3. 3.41	
73193	—— H. E. ..	FO (ASD)	2. 9.39	
78616	—— H. F. ..	FO (ASD)	23. 3.41	
32193	**—— H. L. ..**	**FL (RAFO)**	**12. 3.37**	
	—— H. O. ..	**—**	**—**	**5**
79330	—— J... ..	FO (A) ..	21. 6.41	
75580	**—— J. C. ..**	**FL (D) ..**	**23.10.40**	
102449	—— J. G. ..	APO (Tr) (VR)	16. 6.41	
78310	—— J. L. S. ..	FO (ASD)	31. 3.41	
75747	—— J. W. ..	FL (ASD)	1.10.40	
69109	—— J. W. J...	APO (Tr) (VR)	31. 3.41	
39229	**—— L. J. ..**	**FL ..**	**3. 9.40**	
67200	—— R. A. ..	PO (ASD)	23. 5.41	
63501	—— S. W. ..	PO (ASD)	5. 4.41	
15104	**—— W. M. ..**	**SL ..**	**1. 4.41**	
63253	Fryatt, G. W.	APO (Tr) (VR)	1. 2.41	
85113	**Frye, E. V. ..**	**POT) (e)**	**30. 8.40**	

Personal No.	Name.	Rank.	Seniority.	Col. No.
65794	Fryer, A. ..	APO (Tr) (VR)	17. 4.41	
88670	**—— B. O. ..**	**PO (O) ..**	**17.11.40**	
37094	**—— G. V. ..**	**SL ..**	**1.12.40**	
65096	—— H. I. ..	APO (Tr) (VR)	1. 2.41	
60765	—— J. M. J. ..	PO ..	4.12.40	
350291	**—— M. E. ..**	**WO ..**	**1. 3.40**	
44460	**—— S. E. ..**	**FO (O) ..**	**9. 5.41**	
66851	—— W. H. ..	APO (Tr) (VR)	24. 3.41	
41394	**Fuge, B. K. L.**	**FO ..**	**3. 9.40**	
82149	**—— C. A. I. ..**	**FO (M) ..**	**16. 7.40**	
363405	**Fulcher, H. J. H.**	**WO ..**	**15. 5.40**	
356016	—— R. S. ..	WO ..	1.11.40	
63787	Fulford, D. ..	PO ..	11. 3.41	
07095	**—— E. ..**	**FL ..**	**3. 9.40**	
90775	**—— H. F. ..**	**FL (B) ..**	**5. 5.41**	
349420	Full, C. H. ..	WO ..	1. 4.41	
	Fullard, P. F.	AC ..	1. 3.41	
81285	**Fuller, A. A. B.**	**PO (ASD)**	**2. 7.40**	
	—— C. I. M. ..	**WAAF (ASO)**	**20. 1.40**	
63069	—— D. S. ..	PO ..	19. 3.41	
75402	**—— E. H. F. ..**	**FO ..**	**22.10.40**	
75320	—— E. L. ..	FO (ASD)	15. 5.40	
89458	—— E. N. ..	PO (ASD)	13.12.40	
73710	—— E. O. ..	FL (ASD)	30.12.40	
75775	—— F. A. ..	FO (E) ..	8. 1.41	
67153	—— F. B. ..	PO (ASD)	16. 5.41	
348358	—— F. C. ..	WO ..	1.10.40	
61991	—— F. E. ..	PO ..	8. 3.41	
67371	—— G. C. D. ..	APO (Tr) (VR)	20. 3.41	
88445	—— G. M. ..	PO (O) ..	17.11.40	
205362	—— H. C. ..	WO ..	7.10.33	
	—— H. F. ..	GC (A) ..	1. 7.39	101
101526	—— H. J. ..	PO (G) ..	8. 6.41	
80713	—— I. O. ..	FO (E) ..	21.12.40	
25074	**—— J. A. C ..**	**SL ..**	**1. 9.40**	
1773	—— K. M. ..	WAAF (ASO)	5. 4.41	
45159	—— L. H. ..	FO (ASD)	26.11.40	
	—— *Miss* M. E.	PMNS(SN)	19. 7.40	
	—— M. I. ..	WAAF (ASO)	27. 1.40	
72505	—— M. W. ..	FL (E) ..	1. 6.41	
1169	**—— Mary W...**	**WAAF (ASO)**	**14. 9.40**	
	—— N. R. ..	**GC (E) ..**	**1.11.38**	
616	**—— P. J. F. ..**	**WAAF (ASO)**	**11. 5.40**	
101818	—— R. C. ..	FO (M) ..	11. 7.41	
41576	**—— R. L. ..**	**FO ..**	**3. 9.40**	
84238	**—— S. S. ..**	**PO (ASD)**	**1. 9.40**	
65097	—— W. ..	APO (Tr) (VR)	1. 2.41	
16110	**Fuller-Good, J. L. F.**	**Wg. Cr.**	**1. 3.40**	
	Fulljames, R. E. G.	**GC (T) (e)**	**1. 3.40**	

Personal No.	Name.	Rank.	Seniority.	Col. No.
74505	**Fulton, D. P.**	**FO (ASD)**	**26. 9.40**	
74014	**—— F. F. ..**	**SL (ASD)**	**16. 3.41**	
43599	**—— H. ..**	**FO (ASD)**	**2. 5.40**	
37095	**—— J... ..**	**SL ..**	**1. 9.40**	
21145	Fundrey, F. B. C.	Wg. Cr. (E)	1. 9.41	
42976	**—— J. C. ..**	**PO (G) ..**	**17. 1.40**	
	Funnell, J. C. ..	PO (G) ..	17. 1.40	
89804	—— V. F. ..	PO ..	1.12.40	
78650	Furber, L. B. ..	FL (M) ..	16. 4.41	
68987	Furber-Mason, H.	APO (Tr) (VR)	1. 2.41	
81999	**Furley, K. G. ..**	**FO (ASD)**	**30. 6.41**	
355607	**Furlong, A. ..**	**WO ..**	**1. 1.39**	
45964	—— F. L. ..	FO (ASD)	22. 5.41	
39042	**—— V. H. ..**	**FL ..**	**3. 9.40**	12*a*
76389	Furlonger, C. A. M.	FO (ASD)	23.11.40	
31390	**Furneaux, B. P.**	**FL (E) ..**	**1. 9.41**	
77803	**—— D. P. ..**	**FO (T) (S)**	**1. 8.40**	
35117	**Furner, H. ..**	**SL (T) (C)**	**1. 9.41**	
87509	—— J. L. ..	PO (ASD)	13.10.40	
72220	**Furness, H. W.**	**FL (E) ..**	**1.12.40**	
46187	—— H. W. ..	FO (T) (S)	8. 5.41	
23358	**—— J. E. ..**	**FL (M) ..**	**12. 9.38**	
	—— J. N. ..	—	—	24*c*
84186	**—— W. H. ..**	**PO (ASD)**	**21. 8.40**	
65709	—— W. H. ..	APO (Tr) (VR)	1. 2.41	
65709	—— W. K. ..	APO (Tr) (VR)	1. 2.41	
90782	**Furniss, A. S. ..**	**FO (B) ..**	**7.12.39**	
89326	**—— D. M. ..**	**PO ..**	**24.11.40**	
75074	**—— G. S. ..**	**FL (D) ..**	**2.10.40**	
41994	**—— P. D. ..**	**FO ..**	**6.11.40**	
83876	**—— W. D. ..**	**PO (ASD)**	**9. 8.40**	
2138	Furnivall, B. F.	WAAF (ASO)	21. 6.41	
39512	**Furse, A. K. ..**	**FL ..**	**3. 9.40**	
62320	—— D. C. ..	PO ..	9. 3.41	
40689	**Fursman, R. J.**	**FO ..**	**3. 9.40**	
65225	Fursland, A. S.	APO (Tr) (VR)	19. 4.41	
75382	**Furze, A. J. ..**	**FO (ASD)**	**5. 9.39**	
515628	Fusedale, N. ..	WO ..	1. 7.41	
80930	**Fussell, A. L...**	**FO (T) (S)**	**18. 6.41**	
67448	—— J. H. ..	APO (Tr) (VR)	8. 4.41	
76521	**Futcher, G. W.**	**FO (T) (C)**	**7.12.40**	
62711	—— R. G. ..	APO (T) (a)	21. 3.41	
76197	**Fyfe, A. D. ..**	**FO (B) ..**	**5. 9.40**	
777	**—— C. ..**	**WAAF (ASO)**	**29 6.40**	
70234	**—— C. F. ..**	**FL ..**	**16. 1.40**	
86363	**—— D. C. ..**	**PO ..**	**22. 9.40**	
1521	**—— E. F. ..**	**WAAF (ASO)**	**4. 1.41**	
76948	**—— F. A. ..**	**FO (ASD)**	**29.11.40**	
68174	—— I. R. ..	PO ..	29. 5.41	
68048	—— J. R. ..	APO (Tr) (VR)	30. 4.41	
2518	—— J. W. S.	WAAF (ASO)	2. 8.41	

Personal No.	Name.	Rank.	Seniority.	Col. No.
44549	**Fyfe, R. J. ..**	**PO ..**	**9. 8.40**	
1952	—— F. ..	WAAF (ASO)	19. 5.41	
84369	**Fyfield, C. W...**	**FO (ASD)**	**23. 7.41**	
61994	Fyles, T. R. ..	PO ..	9. 3.41	
80115	Fynn, C. B. S.	PO ..	26. 6.41	
80003	**—— I. D. C.**	**FL (ASD)**	**21. 3.40**	
85029	**—— J. E. ..**	**PO (T) (S)**	**25. 7.40**	
100299	Fysh, A. R. ..	APO (Tr) (VR)	25. 4.41	
83301	**Fyson, B. J. ..**	**PO ..**	**26. 9.40**	
67411	—— C. E. M.	APO (Tr) (VR)	31. 3.41	
40103	**—— E. C. ..**	**FL ..**	**12. 2.41**	
	—— *Miss* K. ..	**PMNS (S)**	**7. 2.41**	

Personal No.	Name.	Rank.	Seniority.	Col. No.
	G			
75881	**Gabb, J. D.** ..	**FL** (ASD)	10. 9.39	
65556	Gabe, T. A. ..	PO(O) ..	4. 5.41	
90204	**Gabriel, C. P.** ..	**Wg. Cr.**	25. 8.39	
69049	—— W. J. ..	APO (Tr) (VR)	15. 3.41	
69432	—— W. T. G. ..	PO (G) ..	22. 5.41	
37557	**Gadd, A.** ..	SL ..	1. 9.41	
	—— ***Miss* D.** ..	**PMNS** .. (Ret)	—	
69734	—— F. E. ..	APO (Tr) (VR)	6. 4.41	
27158	—— **T.** ..	FL ..	1. 9.39	
90827	**Gadney, C. H.**	**FL** (ASD)	20. 3.41	
512540	**Gadsby, C. W.**	WO ..	15.3.41	
85017	—— **J. W.** ..	**PO (O)** ..	8. 9.40	
83462	**Gadsden, C. H.**	**PO** (ASD)	12. 8.40	
87184	**Gadson, A. W.**	**PO** (ASD)	18.10.40	12
80861	Gaffney, C. R.	FO (ASD)	1. 4.41	
63529	**Gage, G. A.** ..	APO (Tr) (VR)	1. 2.41	
	—— **J. W.** ..	**FL (E)** (Ret)	30. 6.21	
65899	Gagg, H. W. ..	APO (Tr) (VR)	1. 5.41	
	Gahagan, T. J.	—	—	8
82844	**Gailey, T. W. H.**	FO (ASD)	30. 4.41	
101949	Gaillard, D. J.	APO (Tr) (VR)	4. 6.41	
102308	Gain, E. C. ..	APO (ASD)	31. 5.41	
73554	—— R. D. G. ..	FL (D) ..	18. 7.40	
36120	**Gaine, M. L.** ..	**FL** ..	3. 9.40	
101665	Gaines, F. E. ..	APO (ASD)	18. 7.41	
64771	Gains, C. W. ...	APO (E)	20. 4.41	
1770	Gainsford, G. D. T.	WAAF (ASO)	28. 3.41	
2050	Gaisford, D. L.	WAAF (ASO)	31. 5.41	
44206	**Gaite, H. D.** ..	**PO (T) (e)**	16. 5.40	
63188	Galbraith, F. C.	PO (ASD)	4. 4.41	
101067	—— I. S. ..	PO ..	3. 7.41	
87378	—— J. P. R. ..	PO ..	21.10.40	
356481	**Gale, C. H.** ..	**WO** ..	1. 7.40	
31073	—— **F.** ..	**SL (E)** ..	11. 3.40	
350823	—— F. A. ..	WO ..	1. 4.41	
82243	—— F. H. ..	FO (ASD)	20. 4.41	
89915	—— J. D. ..	PO (ASD)	10. 1.41	
45149	—— J. J. ..	PO ..	1. 1.41	
31219	—— **J. O.** ..	**FL (E)** ..	1. 3.41	
	—— ***Miss* M. C.**	**PMNS (S)**	14. 9.40	
60863	—— P. V. ..	PO (ASD)	27.12.40	
65098	—— R. M. ..	APO (Tr) (VR)	1. 2.41	
	—— **W. C.** ..	—	—	7
45499	—— W. J. ..	FO (T) (S)	20.12.40	
64309	Galea, L. M. M.	PO ..	13. 4.41	
64310	Gall, D. M. ..	PO ..	13. 4.41	
	—— ***Miss* M. R.**	**PMNS (S)**	1. 8.34	

Personal No.	Name.	Rank.	Seniority.	Col. No.
46101	Gallacher, T. ..	PO(T) (e)	26. 5.41	
	Gallagher, D. J.	—	—	24*a*
63731	—— M. T. ..	FO (M) ..	1. 4.41	
63434	Gallaher, J. F. C.	PO (O) ..	23. 3.41	
	Gallance, P. T.	ASO .. (WAAF)	—	22
45446	Gallanders, D.	PO(O) ..	12 .2.41	
89757	Gallatley, B. H.	PO (A)	7. 3.41	
39416	**Gallaway, I. U. McR.**	**FL** ..	3. 9.40	
	Gallehawk, A. N.	**AC** ..	1. 7.40	104
35341	**Gallie, J.** ..	FO (T) (e)	12. 6.39	
65366	Gallimore, A. H.	APO (Tr) (VR)	28. 4.41	
83216	—— **A. S.** ..	**PO** ..	12. 8.40	
346945	—— **E.** ..	**WO** ..	1. 3.40	
66349	—— W. E. ..	APO (Tr) (VR)	2. 4.41	
2441	Galloway, B. ..	WAAF (ASO)	4. 8.41	
82082	—— C. G. H.	FO (ASD)	17. 7.41	
69174	—— D. M. ..	APO (Tr) (VR)	16. 4.41	
10180	—— **E. D.** ..	**SL (E)** .. / **FL (E)(OC)**	1. 9.39 / 12. 5.39	
101158	—— E. J. ..	APO (ASD)	11. 7.41	
801	—— M. de V. ..	WAAF (ASO)	6. 7.40	
45680	—— R. G. ..	PO ..	24. 4.41	
75128	—— R. R. ..	**FO (A)** ..	26.11.40	
64772	—— W. ..	APO (E)	20. 4.41	
87981	—— W. H. ..	FO (M) ..	5.11.40	
63934	Galpin, B. J. F.	PO (ASD)	18. 4.41	
	—— **C. J.** ..	—	—	5
88231	Galt, R. B. ..	PO ..	5.11.40	
357443	Galvin, L. ..	WO ..	1. 5.41	
77058	Galway, R. McB.	FO (T) (a)	29.12.40	
44454	—— **T. G.** ..	**PO (A)** ..	6. 6.40	
75493	—— **L. H.** ..	**FL** (ASD)	14. 9.39	
	—— ***Miss* M. T.**	**PMNS (S)**	14. 6.40	
	—— R. H. B.	WO ..	1.11.40	
100565	Galyer, J. H. ..	PO ..	17. 5.41	
63034	Gaman, J. C. ..	APO (Tr) (VR)	2. 4.41	
330222	**Gamblen, W.** ..	**Q (Ret)** ..	1. 7.35	
4886	**Game, H. F.** ..	**FL** (ASD)	1. 9.39	
510599	—— **M.** ..	**WO** ..	1. 1.41	
	—— ***Str* P. W.**	**AVM (Ret)**	1. 1.22	
25228	**Gammack, D. J.**	**FO (T) (e)**	12. 6.39	
35152	—— **G. D. D.**	**SL (T) (S)**	1. 9.41	
63887	Gammie, D. S.	PO (ASD)	11. 4.41	
84154	—— J. D. L. ..	PO (ASD)	17. 8.40	
74101	**Gammon, A.** ..	**FO** (ASD)	19. 9.40	
74506	—— **A. T.** ..	**FO** (ASD)	29. 3.40	
	—— **H. C.** ..	**FO (Ret)**	1.10.19	
81830	—— **H. W.** ..	**PO (I)** ..	12. 7.40	
89290	—— ***Rev.* J. L.**	**Ch (SL)** ..	1. 1.41	
77164	—— **R. J.** ..	**FL** (ASD)	1.11.40	
75692	**Gamon, C. M.**	**PO (G)** ..	17.12.39	
86075	—— **J.** ..	**PO** (ASD)	27. 9.40	
64136	Gandar-Dower, E. L.	APO (Tr) (VR)	30. 3.41	
60698	Ganderton, V.O.	PO (E) ..	18. 4.41	

Personal No.	Name.	Rank.	Seniority.	Col. No.
11900	Gandy, G. L. ..	SL ..	1. 6.40	
44073	—— H. ..	FO ..	25. 4.41	
63888	—— H. M. H.	PO (ASD)	11. 4.41	
24039	—— R. F. ..	Wg. Cr.	1. 6.40	
42118	Gane, V. B. R.	FO ..	6.11.40	
41396	—— V. G. ..	FO ..	3. 9.40	
80860	Gange, E. B. ..	FO (ASD)	14. 5.41	
61436	—— G. F. ..	PO (E)	16. 5.41	
74102	Ganter, W. T...	FO (ASD)	5. 7.40	
353015	Garbett, E. W.	WO ..	1. 4.40	
33386	—— H. N. ..	FL ..	17. 6.41	
91055	—— L. P. ..	FO (B) ..	3. 9.40	
66250	—— W. ..	APO (Tr) (VR)	7. 3.41	
66017	Garbutt, D. M.	PO ..	26. 4.41	
89201	—— E. O. ..	PO (ASD)	30.12.40	
87588	Garcke, K. ..	PO ..	18. 1.41	
73194	Gard, H. A. E.	FL (ASD) EO ..	11. 3.40 —	
81122	Gardam, W. W.	FO (T) (e)	21. 6.41	
87768	Garden, A. ..	PO (ASD)	25.10.40	
76482	—— M. ..	FO ..	14. 9.40	
88614	—— Q. ..	PO (ASD)	22. 1.41	
90200	—— T. C. ..	FL (A)	4. 9.40	
61966	Gardener, M. J.	—	23. 2.41	
75129	—— R. P. ..	FO (A) ..	26.11.40	
21328	Gardham, M. M.	FL (A) ..	1. 9.41	
2912	Gardiner, A. C.	WO ..	4.10.37	
82336	—— D. ..	FO (ASD)	12. 7.41	
44897	—— F. P ..	PO (T)(a)	28.10.40	
72100	—— F. T. ..	FL ..	1. 6.41	
1771	—— H. L. ..	WAAF (ASO)	28. 3.41	
70236	—— J. D. ..	FL ..	21. 6.40	
10094	—— J. R. ..	SL (E) ..	1. 6.40	
77999	—— P. C. ..	FO (T) (e)	7. 3.41	
22066	—— P. G. S. ..	FO (RAFO) FL (ASD)	9. 2.37 1. 9.39	
74507	—— T. J. ..	FO (ASD)	26. 9.40	
344486	—— W. A. ..	WO ..	1. 4.40	
43134	—— W. G. ..	FO ..	1. 4.41	
37807	—— W. R. ..	FO ..	24. 7.38	
77076	—— Robinson, T. G. W.	FO (ASD)	2. 4.40	
63626	—— W. J. ..	APO (Tr) (VR)	5. 4.41	
88773	Gardner, A. ..	PO (ASD)	22.11.40	
91035	—— A. C. ..	FO (B) ..	3. 9.40	
354519	—— A. E. ..	WO ..	1. 1.41	
101571	—— A. G. ..	PO ..	9. 7.41	
69535	—— B. D. ..	PO (ASD)	9. 6.41	
09255	—— C. ..	SL ..	1. 6.41	
62822	—— C. C. ..	APO (Tr) (VR)	1. 2.41	
84108	—— C. Eric ..	PO (ASD)	17. 7.40	
72836	—— C. H. ..	FO (ASD)	25. 8.39	
85952	—— C. J. T. ..	PO ..	15. 3.41	
39979	—— C. N. ..	FL ..	31.12.40	
947	—— D. ..	WAAF (ASO)	3. 8.40	
	—— F. ..	WO ..	17.6.37	
87867	—— G. D. ..	FO (ASD)	11. 3.41	
90036	—— G. M. ..	FL ..	3. 9.40	
356924	—— G. W. ..	WO ..	1. 3.40	
356262	—— Harry ..	WO ..	1. 1.41	
63627	—— H. P. ..	APO (Tr) (VR)	5. 4.41	

Personal No.	Name.	Rank.	Seniority.	Col. No.
74015	Gardner H. R...	FL (ASD)	1. 2.41	
82181	—— J. D. ..	FO ..	20. 7.41	
	—— *Miss* J. M. B.	PMNS (SN)	12. 3.41	
81466	—— J. W. ..	FO (ASD)	24. 6.41	
73195	—— K. F. ..	FO (ASD) (VR) EO ..	7. 9.39 —	17
60752	—— M. E. ..	PO ..	25.12.40	
243282	—— N. ..	FO (T) (e)	12. 6.39	
1505	—— N. C. ..	WAAF (ASO)	28.12.40	
40527	—— P. M. ..	FO ..	29. 8.40	
86016	—— R. E. F. ..	PO (T) (e)	20. 9.40	
	—— R. G. ..	GC ..	1. 7.38	157
68776	—— Reginald G.	PO ..	9. 6.41	
86913	—— R. L. ..	PO (ASD)	14.10.40	
68221	—— R. W. ..	PO (ASD)	30. 5.41	
64979	—— S. W. ..	APO (T) (e)	4. 4.41	
79565	—— T. B. ..	PO ..	28. 4.40	
	—— T. C. ..	FO (A) ..	23. 8.39	
90814	—— V. G. E...	FL (B) ..	1. 9.40	
21279	—— W. ..	FO (A) ..	21.12.38	
37457	—— W. S. ..	SL ..	1. 9.40	
41841	Gard'ner, J. R.	FO ..	23.10.40	
44552	—— W. J. ..	PO (O) ..	8. 8.40	
87588	Garcke, Kenneth	APO (E)	1.11.40	
29135	Garland, A. H.	Wg. Cr...	1. 3.41	
62058	—— C. D. G...	PO (ASD)	7.3.41	
73749	—— D. J. ..	EO .. FO (ASD)	— 28. 8.39	
90806	—— E. ..	FO (B) ..	27. 8.40	
90476	—— G. A. W.	SL (T) (a)	1. 6.41	
39436	—— J. B. ..	FL ..	3. 9.40	
77234	—— J. C. ..	FO (T) (e)	15. 4.41	
101796	—— J. C. ..	FO (M) ..	4. 7.41	
	—— J. K. ..	—	—	7
2037	—— M. S. ..	WAAF (ASO)	30. 5.41	
91302	—— T. H. G.	WO ..	11.11.39	
61103	Garlick, E. T. D.	PO (ASD)	14. 2.41	
37395	—— H. J. ..	SL ..	1. 6. 41	
45425	—— J. M. ..	PO ..	8. 3.41	
2120	—— J. M. ..	WAAF (ASO)	16. 6.41	
90681	Garmonsway, J. V.	Wg. Cr. (B)	1. 9.41	
70897	Garnell, H. ..	FO ..	3. 9.40	
40528	Garner, D. A. ..	FL ..	29. 5.41	
	—— J. B. ..	APO ..	—	
64814	—— M. L. ..	PO (A) ..	21. 6.41	
	—— M. W. M.	WAAF (ASO)	5.11.39	
63935	—— N. D. ..	PO (ASD)	18. 4.41	
35004	—— R. H. ..	SL (T) (a)	1. 9.40	
88276	—— R. H. A...	PO (ASD)	15.11.40	
91154	—— R. P. ..	FO (B) ..	3. 9.40	
65308	Garner-Hayward	APO (Tr) (VR)	26. 4.41	
89990	Garnett, A. J.	PO (E) ..	4. 4.41	
79331	—— A. W. ..	FO (A) ..	29. 6.41	

Personal No.	Name.	Rank.	Seniority.	Col. No.
75574	Garnett, A. T. G.	FL (D) ..	16.10.40	
	—— *Miss* M. E.	PMNS(SS)	16. 1.38	
66175	—— G. ..	APO (Tr) (VR)	1. 2.41	
66051	——H. ..	PO (ASD)	28. 3.41	
67201	—— C. C. ..	PO (ASD)	23. 5.41	
80589	—— W. H. ..	FO (T) (S)	31. 5.41	10*a*
75776	Garnham D. R.	PO (E) ..	7. 3.40	
16040	Garnons-Williams, M. H. ..	Wg. Cr. (T) (a)	1. 7.39	
27159	——R. P. ..	SL ..	1. 6.41	
39658	Garrad, G. K. F.	FL ..	8. 10.40	
1282	Garrad-Cole, B. M.	WAAF (ASO)	20.10.40	21
39871	—— E. ..	FO ..	9. 6.40	
84196	Garrard C. L. J.	PO (ASD)	22. 8.40	
44191	—— P. ..	FO ..	21. 7.41	
	—— *Miss* P. ..	PMNS (S)	5.10.34	
	—— R. B. ..	EO ..	—	
102168	Garratt, A. J. S.	PO (B) ..	8. 5.41	
	—— G. R. M. ..	FO (T) (e)	25. 8.39	
65168	—— H. G. ..	APO (Tr) (VR)	1. 3.41	
60393	—— W. H. ..	PO (ASD)	24. 1.41	
78513	Garraway, J. W.	FL (M) ..	9. 4.41	
64488	Garrett, A. E...	APO (Tr) (VR)	5. 4.41	
74508	—— F. ..	FO (ASD)	6. 4.40	
355584	—— H. C. ..	WO ..	1. 5.41	
79889	—— J. E. ..	PO (E) ..	24. 7.40	
90037	—— J. R. ..	FL ..	3. 9.40	
81264	—— R. E. F. ..	FO (ASD)	1. 7.41	
27084	Garrett-Petts, W. C.	FO (ASD)	26. 2.41	
62130	Garrick, D. ..	PO (ASD)	28. 3.41	
64556	Garrigan, T. R.	APO (Tr) (VR)	16. 4.41	
67990	Garrington, A. M.	APO (Tr) (VR)	11. 4.41	
74812	Garriock, W. S.	FL (ASD) (VR)	3.10.39	
83626	Garrish, J. E.	PO (A) ..	21. 9.40	
	Garrity, A. ..	GC (E) ..	1. 7.39	22
83350	—— H. J. G. ..	PO (ASD)	2. 8.40	
44264	Garrod, A. E. ..	PO ..	9. 5.40	
	—— A. G. R. ..	AVM ..	1. 4.39	3*a* 25*f*
43234	—— F. ..	FO (ASD)	7. 3.40	
62938	Garrood, G. W. T.	APO (Tr) (VR)	28. 3.41	
68201	—— J. A. ..	APO (T)(S)	6. 6.41	
63889	Garsia, M. de la P.	PO (ASD)	11. 4.41	
89590	Garside, E. ..	PO (O) ..	18.12.40	
36107	—— K. V. ..	SL ..	1. 9.40	
40618	—— R. ..	FO	3.12.40	
	—— R. G. ..	PO ..	17. 7.39	
45293	—— R. K. ..	PO (B) ..	14. 1.41	
82055	—— S. H. ..	FO (ASD)	15. 7.41	
90597	—— T. F. ..	FL (B) ..	1. 6.41	
88173	Garstein, H. L.	FO (M) ..	15.11.40	
101917	Garston, D. N.	APO (Tr) (VR)	19. 5.41	
69932	Garth, P. ..	APO (Tr) (VR)	27. 5.41	
87185	Garthside, E. ..	PO (ASD)	18.10.40	
80905	Garthwaite, J. G.	FO (ASD)	15. 6.41	
84266	—— R. D. ..	FO (D) ..	27. 8.40	
330834	Garton, A. L.	WO ..	15. 3.41	
72216	—— C. D. ..	FL (E) ..	1.12.40	24*b*
39078	—— C. E. A. ..	FL ..	3. 9.40	
67034	—— G. W. ..	PO ..	26. 4.41	
85230	—— J. F. ..	PO ..	10. 8.40	
74817	—— W. R. S...	FO (Met)	15. 1.41	
44811	Garvey, R. F. C.	PO ..	2.11.40	
17249	Garvie, K. C. ..	FO ..	10. 2.41	
34237	Garvin, G. D. ..	SL ..	1. 9.40	
87303	—— M. ..	PO (A)	14.12.40	
65503	Garwell, A. J.	PO ..	9. 4.41	
44477	Garwood, F. J.	PO (ASD)	5. 8.40	
31060	—— J. E. ..	SL (E) ..	1. 6.40	
75575	Gascoigne, M. E.	FL (D) ..	16.10.40	
39872	—— T. J. ..	FL ..	10.12.40	
04017	Gascoyne, J. V.	PO (ASD)	4. 9.40	
74702	Gascoyne-Cecil, R. A. V.	FO ..	3.10.40	
89131	Gashion, A. L.	PO (ASD)	7.12.40	
68884	Gaskell, A. ..	PO (ASD)	13. 6.41	
61121	—— D. W. ..	PO (ASD)	14. 2.41	
1562	—— E. M. ..	WAAF (ASO)	29. 1.41	
2303	—— J. P. B. ..	WAAF (ASO)	28. 6.41	
69998	—— P. H. F. ..	FO (D) ..	13. 6.41	
63818	—— P. R. ..	PO ..	10. 4.41	
26179	—— R. C. ..	Wg. Cr.	1. 3.41	
42832	—— R. S. ..	FO ..	17. 5.41	
77865	—— S. H. ..	FO (ASD)	20.12.40	
01155	Gaskell-Blackburn, V.	Wg. Cr. (Ret)	1. 1.26	
90560	Gaskin, F. G. ..	FL (B) ..	23. 8.39	
75408	Gasper C. M. ..	APO ..	23.10.39	
43703	Gasquoine, W. G. C.	FO .	8. 6.41	
77165	Gass, C. G. ..	FL (ASD)	25. 2.41	
64189	Gasson, J. D. N.	APO (Tr) (VR)	16. 4.41	
	Gaston, H. T. ..	WO.2 ..	--	
6963	—— J... ..	PO (ASD)	27. 8.41	
73744	Gateley, C. McG.	FO (ASD)	7. 9.39	
81960	—— S. E. ..	PO (B) .	24. 6.40	
	Gatenby, F. ..	—	—	7
84040	Gater, E. A. ..	PO (B) ..	17. 8.40	
38049	Gates, *Rev.* A. G.	Ch. (SL) ..	1. 1.37	157
101368	—— A. J. ..	APO (Tr) (VR)	9. 6.41	
76951	—— A. L. ..	FO (ASD)	2.12.40	
	—— D. H. E...	— ..	—	6
43532	—— F. L. ..	FO ..	13. 5.41	
64875	—— G. ..	PO ..	5. 3.41	
39980	—— J. ..	FL ..	1.11.40	
87085	—— J. R. ..	PO (B) ..	30. 9.40	
86155	—— M. S. ..	PO (ASD)	4.10.40	
45835	—— R. A. ..	APO (ASD)	25.3.41	
37064	—— R. T. F. ..	SL ..	1. 9.40	
	—— S. B. ..	—	—	61

Personal No.	Name.	Rank.	Seniority.	Col. No.
90494	Gates, S. S. ..	SL (B) ..	1. 9.41	
515472	—— T. C. ..	WO ..	1. 1.41	
65274	—— W. H. ..	APO (Tr) (VR)	25. 4.41	
79460	**Gatey, N. ..**	**FO (ASD)**	**27. 5.41**	13
2519	Gatfield, P. E.	WAAF (ASO)	2. 8.41	
590097	—— R. W. ..	WO ..	1. 2.41	
42938	**Gatford, R. ..**	**FO (G) ..**	**17. 1.41**	
34134	Gatheral, G. H.	Wg. Cr. ..	1. 9.41	
88873	Gathercole, D. H. H.	PO ..	14.11.40	
40529	—— D. W. ..	FL ..	4. 6.41	
69329	Gathergood, P. A.	APO (Tr) (VR)	21. 5.41	
69636	Gatrell, L. E. ..	PO (ASD)	27. 8.41	
89916	Gattrell, F. W.	PO (ASD)	10. 1.41	
83251	**Gatward, A. K.**	**FO ..**	**21. 7.41**	
78901	**—— W. ..**	FO (ASD)	27. 4.41	22*a*
39437	**Gaubert, H. G. F.**	**FL ..**	**3. 9.40**	
90926	**Gaudie, R. W.**	**FL (B) ..**	**1. 9.40**	
89869	Gaudion, S. A.	PO (ASD)	3. 1.41	
88453	Gaudioz, J. W.	PO ..	19.11.40	
78068	**Gaugain, P. A. X.**	**FO (ASD)**	**22. 3 41**	
67342	Gaukroger, J. S.	APO (Tr) (VR)	7. 3.41	
221	**Gauld, A. F. ..**	**WAAF (ASO)**	**17.11.38**	
343296	Gault, A. R. ..	WO ..	1. 6.41	
46107	—— J... ..	FO (ASD)	5. 6.41	
37632	**Gaunce, L. M...**	**SL ..**	**1. 9.41**	
64557	Gaunt, A. ..	APO (Tr) (VR)	16. 4.41	
2169	—— C. M. ..	WAAF (ASO)	30. 6.41	
42304	—— G. R. L. ..	PO (O)	22. 3.40	
09154	**Gauntlett, F. V.**	**SL (ASD)**	**1. 9.39**	
79111	**—— H. G. ..**	**FO (ASD)**	**14. 5.41**	
1170	**—— J. A. ..**	**WAAF (ASO)**	**14. 9.40**	
86240	—— J. M. D. ..	APO (ASD)	4. 8.40	
60534	—— P. L. ..	PO (ASD)	29.12.40	
10249	**Gaussen, F. D. D.**	**Wg. Cr. (E)**	**1. 1.40**	
39515	**Gauthier, G. C**	**FL ..**	**3. 9.40**	
37674	**Gautrey, R. W.**	**FL ..**	**27. 7.40**	
75334	**Gauvain J. H. P.**	**FL (M) ..**	**27. 9.40**	
87724	—— S. de P. ..	PO (B) ..	7.10.40	
	Gavin, J. P. ..	—	—	22
81089	—— N. D. I. ..	FO (T) (a)	22. 4.41	
41012	**Gawith, A. A. ..**	**FO ..**	**3. 9.40**	
31269	**—— D. S. E. ..**	FL (E) ..	1. 6.41	
89673	Gawler, H. S.	PO (ASD)	27.12.40	
88277	Gay, A. F. ..	PO (ASD)	15.11.40	
16035	**—— G. W. ..**	**SL ..**	**1. 1.39**	
87279	—— O. C. ..	PO (ASD)	4.11.40	
87670	—— T. M. ..	PO ..	7.11.40	
	Gayer, J. J. ..	— ..	—	21
	Gayford, O. R.	**GC ..**	**1. 3.40**	
65190	Gaylard, N. S.	APO (Tr) (VR)	14. 3.41	
101159	Gayleard, L. J.	APO (ASD)	11. 7.41	
90399	**Gayner, J. R. H.**	**FL ..**	**3. 9.40**	
21102	**Gaynor, G. J. ..**	**SL (E) ..**	**11. 3.40**	
102696	Gaywood, S. ..	APO (ASD)	25. 7.41	

Personal No.	Name.	Rank.	Seniority.	Col. No.
60167	Gaze, A. O. ..	PO (ASD)	7.11.40	
60096	—— F. A. O. ..	PO ..	9. 1.41	
79778	**Geach, C. L. E.**	**FO (T) (a)**	**1. 6.41**	
78698	**—— R. S. ..**	**FO (G) ..**	**14. 5.41**	
	Geake, *Miss* E. H.	—	—	9
506484	Geal, A. J. ..	WO ..	1. 1.41	
64527	Geals, J. ..	APO (Tr) (VR)	13. 4.41	
370004	Gear, J. ..	WO ..	1.10.40	
39873	**Gearey, P. ..**	**FL ..**	**10. 2.41**	
18235	**Gearing, H. J...**	FL ..	1. 9.39	
79188	**Geary, A. C. ..**	**PO (G) ..**	**13. 5.40**	
44485	**—— C. V. J. ..**	**PO (O) ..**	**21. 8.40**	
68237	—— E. C. ..	PO (ASD)	6. 6.41	
66406	—— F. E. ..	APO (Tr) (VR)	1. 5.41	
	—— H. L. ..	—	—	24*b*
31319	**—— J. G. ..**	**FL (E) ..**	1. 9.41	
68071	—— J. S. ..	APO (A)	23. 5.41	
86743	—— L. W. ..	PO (B) ..	4.10.40	
89392	—— T. F. B. ..	PO ..	15.12.40	
509929	**Geater, F. K. ..**	**WO ..**	**1. 5.40**	
31147	**Gedd, H. ..**	**FL (E) ..**	**4. 9.40**	
25011	Geddes, A. J. W.	Wg. Cr.	1. 6.41	
75990	**—— A. R. M. ..**	**FO (G) ..**	**9.11.40**	
83877	—— A. W. ..	PO (ASD)	9. 8.40	
1906	—— C. M. ..	WAAF (ASO)	3. 5.41	
66155	—— J. A. ..	APO (Tr) (VR)	1. 2.41	
73045	**—— K. I. ..**	**FO ..**	**5. 9.40**	
35266	**—— W. H. ..**	**FL (T) (e)**	**1. 4.41**	25
68649	—— H. W. ..	APO (Tr) (VR)	13. 5.41	
45815	Gedge, H. F. E.	PO ..	19. 5.41	
345783	Gee, A. J. ..	WO ..	1. 1.41	
78911	**—— A. F. H. ..**	**FO (ASD)**	**29. 4.41**	
31148	**—— A. H. ..**	**FL (E) ..**	**4. 9.40**	
89331	—— D. J. R...	PO ..	24.11.40	
75852	—— E. G. ..	FL (ASD)	1. 9.39	
31149	**—— F. P. ..**	**FL (E) ..**	**24. 4.40**	
89327	—— G. M. ..	PO ..	24.11.40	
63983	—— H. ..	PO (ASD)	9.5. 41	
60763	—— J. W. ..	PO ..	25.12.40	
100760	—— N. R. ..	APO (ASD)	4. 7.41	
64227	—— P. C. ..	PO (A) ..	21. 6.41	
21236	**—— P. S. ..**	**FL (A) ..**	**4. 9.40**	
61265	—— R. ..	PO ..	16. 2.41	
89629	—— R. U. ..	PO (O) ..	29.12.40	
350495	**—— T. G. ..**	**WO ..**	**1. 8.38**	
18211	**—— V. G. H. ..**	**FL ..**	3. 9.39	
61165	—— W. E. ..	PO (E) ..	2. 5.41	
346305	**Geen, C. O. ..**	**WO ..**	1. 6.39	
78761	—— P. ..	FO (G) ..	15. 5.41	
252787	Geer, S. B. H.	WO ..	15. 3.41	
44300	**—— S. W. ..**	**FO (E) ..**	**2. 5.40**	
64041	Geeve, John Charles	APO (Tr) (VR)	1. 2.41	
67435	Geldard, H. M.	—	—	
80683	**Geldart, G. W.**	**PO (ASD)**	**17. 6.40**	
69166	Gelder, F. ..	APO (Tr) (VR)	15. 4.41	

Personal No.	Name.	Rank.	Seniority.	Col. No.
68972	Gell, C. W. ..	PO (ASD)	22. 8.41	
	—— W. C. C. ..	GC (B) ..	1. 9.40	
370258	Gellatly, J. ..	WO ..	1. 8.40	
87967	—— P. E. W.	PO (ASD)	14.10.40	
85468	Gelling, D. R.	PO (E)	13.11.40	
	Gem, J. E. H. ..	WAAF (ASO)	27. 1.40	
80871	—— J. H. ..	FO (ASD)	24. 9.40	
79785	Gemmel, E. S...	FO (ASD)	3. 6.41	
	—— H. J. ..	GC ..	1. 3.41	
826	Gemmell, M. ..	WAAF (ASO)	13. 7.40	
75841	—— R. McK. H.	FL (D) ..	6.11.40	
39002	—— S. G. ..	FL (ASD)	20. 5.41	
77285	—— W. E. ..	FL (ASD)	20.12.40	
60280	Gent, H. W. ..	WO ..	17. 5.37	
86201	—— J. C. ..	PO (ASD)	8.10.40	
68769	Genth, A. W. ..	PO ..	8. 6.41	
88774	Genton, A. T...	PO (ASD)	22.11.40	
	Gentry, C. G. ..	—	—	10
205088	—— E. S. ..	FO (T) (e)	12. 6.39	
26229	Geoghegan, A. W.	Wg. Cr...	1. 3.41	
335674	—— A. J. ..	WO ..	1.10.40	
86076	—— G. R. H...	PO (T) (S)	27. 9.40	
62263	—— J. P. ..	PO (O) ..	12. 1.41	
83275	—— M. G. ..	PO ..	4. 8.40	
60644	—— M. S. ..	PO (ASD)	31. 1.41	
87392	—— Q. F. ..	PO ..	2. 11.40	
23373	—— V. P. ..	FL (M) ..	7. 5.39	
66246	George, A. ..	APO (Tr) (VR)	6. 3.41	
354992	—— Allan ..	WO ..	1. 5.41	
44987	—— A. J. ..	PO (T) (e)	7.11.40	
1474	—— B. W. ..	WAAF (ASO)	18.12.40	
61999	—— C. C. O. ..	PO (O) ..	9. 3.41	
82150	—— C. H. ..	FL (M) ..	16. 7.41	
331364	—— D. ..	WO ..	1.10.40	
19236	—— E. J. ..	Wg. Cr. (A)	1. 6.40	
88545	—— G. ..	PO (ASD)	29.11.40	
	—— G. A. ..	—	—	6
86914	—— G. E. ..	PO (ASD)	14.10.40	
43592	—— L. ..	FO (T) (e)	14. 3.40	
61185	—— L. J. ..	PO (E)	2. 5.41	
2477	—— M. D. ..	WAAF (ASO)	21. 7.41	
81672	—— P. H. ..	PO ..	6. 7.40	
31220	—— P. J. ..	FL (E) ..	1. 3.41	
	—— R. A. ..	GC	1. 3.40	71
75777	—— R. D. ..	FO (E) ..	1.12.40	
81058	—— R. E. H...	FO ..	29. 6.41	
	—— R. F. ..	—	—	7
64773	—— R. M. ..	APO (E)	20. 4. 41	
44166	—— R. S. ..	FO (E) ..	2. 5.41	
11093	—— S. C. ..	Wg. Cr. (A)	1. 6.40	
590090	—— T. C. ..	WO ..	1. 4.41	
65309	—— T. A. ..	APO (Tr) (VR)	26. 4.41	
40106	—— W. H ..	FL ..	12. 2.41	
67077	Georgeson, G. F.	PO (O) ..	17. 5.41	
74717	—— J. S. ..	FO ..	18. 9.40	
84056	Gerahty, L. M.	PO (B) ..	25. 6.40	
39054	Gericke, D. B...	FL ..	30.11.40	
63936	—— W. I. ..	PO (ASD)	18. 4.41	
44903	Germain, A. F.	FO (T) (S)	15.10.40	
	German, H. V.	FL (Ret)	1. 4.18	
79461	German-Ribon, A. P.	FO (ASD)	27. 5.41	
84289	Gerrans, R. D.	PO ..	4. 9.40	
	Gerrard, D. J...	— ..	—	18
	—— E. L. ..	AC (Ret)	1. 1.23	
78993	—— N. M. ..	FO (G) ..	15. 5.41	
80569	Gerry, C. G. ..	FO (B) ..	25. 4.41	
69522	Gethin, P. E. L.	FL (ASD)	5. 7.41	
70239	Gething, P. A...	PO (VR)..	9. 3.37	
05240	—— R. T. ..	Wg. Cr...	1. 3.41	
67634	Getteman, R. N. R.	PO ..	11. 5.41	
68226	Getty, R. J. ..	PO (ASD)	5. 6.41	
69333	Ghent, R. L. ..	APO (Tr) (VR)	23. 5.41	
62443	Ghisi, F. L. ..	PO (ASD)	3. 5.41	
590	—— M. A. ..	WAAF (ASO)	27. 4.40	
87474	Gibaud, A. B.	FO (ASD)	2. 7.41	
45595	Gibb, A. G. ..	PO ..	19. 4.41	
89630	—— A. H. ..	PO (O) ..	29.12.40	
63459	—— C. O. S. ..	PO ..	10.4. 41	
90774	—— H. A. V.	FO (B) ..	5. 8.40	
19157	—— J. C. McE.	SL ..	1. 6.41	
81228	—— R. P. ..	FO (T) (e)	28. 6.41	
88881	—— W. F. ..	PO ..	19.11.40	
64489	—— W. J. ..	APO (Tr) (VR)	5. 4.41	
61314	—— W. P. ..	PO (T) (S)	17. 1.41	
80618	Gibbens, F. E. H. G.	FO (ASD)	7. 6.41	
40048	Gibbes, A. R...	FL ..	3. 9.40	
80788	Gibbings, A. J. D.	FL (D) ..	11. 6.41	
34068	—— P. H. ..	Wg. Cr...	1. 9.41	
73054	Gibbins, I. D. H.	PO (T) (e)	13. 9.40	
1259	—— O. M. E.	WAAF (ASO)	28. 9.40	
66052	Gibbon, H. ..	PO (ASD)	6. 4.41	
61312	—— J. R. ..	PO ..	26. 2.41	
29136	—— M. V. ..	SL ..	1. 3.41	
67436	—— W. A. ..	APO (Tr) (VR)	5. 4.41	
61012	Gibbons, C. ..	PO (O) ..	12. 2.41	
157	—— E. M. ..	WAAF (ASO)	28.11.38	
101932	—— H. R. ..	APO (Tr) (VR)	27. 5.41	
62496	—— H. W. ..	APO (Tr) (VR)	1. 2.41	
80875	—— J. F. ..	PO (ASD)	13. 6.40	
64975	—— J. R. ..	APO (T) (S)	3. 4.41	
87589	—— R. G. ..	PO (E) ..	18. 1.41	
123469	—— R. J. ..	WO ..	1. 4.40	
68072	—— R. S. ..	APO (E)	23. 5.41	
101160	—— V. R. ..	APO (ASD)	11. 7.41	
87299	Gibbs, C. A. ..	PO (ASD)	1. 7.40	
78962	—— C. R. ..	FO (ASD)	6. 5.41	
64042	—— C. T. F. ..	APO (Tr) (VR)	1. 2.41	
45383	—— D. E. ..	PO (T) (e)	9. 5.41	
63471	—— D. R. ..	PO ..	3. 4.41	

Personal No.	Name.	Rank.	Seniority.	Col. No.
80730	Gibbs, E. C. ..	FO (E) ..	24. 7.41	
43200	—— E. M. ..	FO ..	1. 4.41	
32225	—— E. P. P. ..	SL ..	1. 6.41	
63415	—— F. ..	PO ..	28.10.40	
89202	—— F. A. ..	PO (ASD)	30.12.40	
39982	—— F. C. ..	FL ..	24. 1.41	
	—— G. E. ..	AC ..	15. 7.41	
67724	—— G. R. ..	APO (T) (a) ..	30. 5.41	
43571	—— G. S. J. ..	FO (T) (e)	14. 3.40	
67391	—— H. F. ..	APO (Tr) (VR)	26. 3.41	
347258	—— H. J. ..	WO ..	23 9.39	
101396	—— H. R. ..	APO (Tr) (VR)	3. 7.41	
63189	—— H. V. C.	PO (ASD)	4. 4.41	
844	—— H. L. M...	WAAF .. (ASO)	29. 7.40	17
70240	—— H. M. ..	FO (RAFO)	18. 2.22	
88546	—— J. C. ..	PO (ASD)	29.11.40	
354304	—— J. S. C. ..	WO ..	23. 9.39	
68238	—— J. W. ..	PO (ASD)	6. 6.41	
64043	—— J. W. S.	APO (Tr) (VR)	1. 2.41	
33250	—— R. P. M...	SL ..	1. 3.41	
40468	—— R. W. A.	FO ..	3. 9.40	
	—— S. C.	—	—	200
37766	—— S. R. ..	SL ..	1. 9.41	
02152	—— V. R. ..	Wg. Cr...	1.11.38	22
74104	—— W. J. ..	FL (ASD)	2.10.40	
74628	—— W. R. ..	FO (E) ..	19. 2.41	
352557	Giblett, E. J. ..	WO ..	11.11.39	
65099	—— R. J. R...	APO (Tr) (VR)	1. 2.41	
62567	Gibson, A. ..	APO (Tr) (VR)	21. 3.41	
60203	—— A. E. ..	PO (ASD)	17. 1.41	
82982	—— A. H. C.	PO (G) ..	26. 9.40	
100950	—— A. W. ..	APO (Tr) (VR)	19. 6.41	
68175	—— B. D. C...	PO ..	29. 5.41	
64595	—— C. ..	APO (Tr) (VR)	17. 4.41	
39981	—— C. F. ..	FL ..	24.12.40	
88626	—— C. H. ..	FO (M) ..	26.11.40	
32216	—— D. A ..	Wg. Cr...	1. 3.41	
771916	—— E. J. ..	FO ..	10. 3.41	
344278	—— F. ..	WO ..	1.11.40	
89010	—— F. T. ..	PO (ASD)	7.11.40	
86821	—— G. ..	PO (ASD)	7.10.40	
63628	—— Gordon ..	APO (Tr) (VR)	5. 4.41	
81979	—— G. C. ..	FO (ASD)	12. 5.41	
61709	—— G. C. ..	APO (TR) (VR)	21. 2.41	
62872	—— G. C. ..	APO (Tr) (VR)	21. 2.41	
77053	—— G. D. ..	FO (ASD)	22.12.40	
87304	—— G. de F. ..	PO (A)	14.12.40	
73958	—— G. E. G...	FO (Met)	4.12.40	
65310	—— G. F. ..	—	—	
37166	—— G. H. N...	SL ..	1.12.40	

Personal No.	Name.	Rank.	Seniority.	Col. No.
72085	Gibson, G. M. ..	FL (M) ..	23. 9.39	
43924	—— G. M. ..	FO (A) ..	6. 6.41	
39438	—— G. P. ..	FL ..	3. 9.40	
129	—— G. R. ..	WAAF (ASO)	25.11.38	
66628	—— H. B. ..	PO (ASD)	15. 5.41	
276	—— H. M. ..	WAAF (ASO)	10.10.39	
89132	—— H. P. ..	PO (ASD)	7.12.40	
44512	—— H. S. ..	PO (E) ..	16. 8.40	
355302	—— J...	WO ..	1. 5.40	
84360	—— J. A. ..	PO (ASD)	4. 7.40	
40969	—— J. A. A. ..	FO ..	3. 9.40	
84371	—— J. C. G. ..	FO (ASD)	24. 7.41	
84030	—— J. E. ..	PO (O) ..	11.8.40	
	—— J. G. ..	—	—	5
85566	—— J. H. ..	PO (A)	2.11.40	
45515	—— J. O. ..	PO (ASD)	6. 3.41	
13003	—— J. T. ..	FL ..	3. 9.40	
102697	—— J. W. ..	APO (ASD)	25. 7.41	
34082	—— L. P. ..	Wg. Cr...	1. 9.41	
1140	—— M. H. ..	WAAF .. (ASO)	7. 9.40	
62625	—— M. O. J.	FL (M) ..	11. 3.41	
44256	—— N. ..	PO (A) ..	6. 6.40	
86699	—— P. B. ..	PO ..	19.10.40	
45023	—— P. O. ..	PO (T) (e)	30.10.40	
75896	—— P. R. S. ..	FO (ASD)	11.11.40	
63327	—— R. A. ..	APO (Tr) (VR)	2. 4 41	
332498	—— R. D. ..	WO ..	6. 8.38	
37282	—— R. D. C. ..	SL ..	1. 6.41	
102128	—— R. G. V...	PO ..	23. 7.41	
100823	—— R. H. ..	APO (Tr) (VR)	—	
66386	—— S. R. ..	APO (Tr) (VR)	21. 4.41	
73197	—— T. ..	FO (ASD) / EO ..	7. 9.39 / —	
40903	—— T. P. ..	FO ..	3. 9.40	
509760	—— W. ..	WO ..	1.12.40	
68674	—— W. G. F...	FO (N) ..	3. 6.41	
74509	—— W. H. ..	FO (ASD)	1. 5.40	
83351	—— William H.	PO (T) (e)	2. 8.40	
75862	—— W. J. ..	FL (ASD)	1. 9.39	
86017	—— W. J. K...	PO (T) (e)	20. 9.40	
90945	—— W. M. ..	SL (B) ..	1. 9.40	
45216	—— W. N. ..	PO (T) (s)	6.11.40	
84851	—— W. W. A.	FO (M) ..	10. 9.40	
101666	Gibsone, J. C. H.	APO (ASD)	18. 7.41	
65367	Giddings, A. V.	APO (Tr) (VR)	28. 4.41	
31435	—— C. J. T. ..	FO (E) ..	14.10.40	
351625	—— E. F. ..	WO ..	1.10.40	
37283	—— H. S. ..	SL ..	1. 9.41	
70241	Giddins, J. G.	FL ..	11. 5.41	
101979	Gidley, G. C. ..	APO (Tr) (VR)	—	
85939	Gidman, M. J..	PO ..	6.10.40	
72662	Gidney, C. R. R.	FO (ASD)	25. 8.39	11
41014	—— N. A. ..	FO ..	3. 9.40	

Personal No.	Name.	Rank.	Seniority.	Col. No.
90188	Gidney, P. ..	SL ..	1. 1.40	
85169	Giffard, E. O.	FO (ASD)	13. 3.41	
102069	Gifford, R. A...	PO ..	31. 5.41	
507205	—— R. W. ..	WO ..	1. 4.41	
82141	—— S. ..	FO (T) (e)	1. 5.41	
102698	Gifford-Gifford, L. S.	APO (ASD)	25. 7.41	
85469	Gifford Nash, P. T.	PO (E)	25.11.40	
42498	Gifkins, A. V.	FO ..	18. 2.41	
64311	—— P. A. ..	PO ..	13. 4.41	
83544	Giggins, A. W.	PO (E) ..	27. 9.40	
34041	Gilbart-Smith, N. D.	Wg. Cr. (T) (s)	1. 6.41	10*a*
	Gilbert, A. ..	—	—	28
	—— A. B. ..	—	—	10*a*
43878	—— A. J. ..	FO (T) (s)	9. 5.40	
70242	—— A. S. ..	FL ..	30.11.40	
72663	—— C. G. ..	FL (ASD)	1. 9.39	
21054	—— C. L. ..	Wg. Cr. (E)	1. 6.40	
39458	—— Colin, L.	FL ..	21. 9.40	
31436	—— C. M. ..	FO (E) ..	25.10.40	
69131	—— D. V. ..	APO (Tr) (VR)	5. 4.41	
44548	—— E. G. ..	PO ..	26. 8.40	
61971	—— E. S. ..	PO ..	24. 2.41	
31085	—— F. G. C. ..	SL (E) ..	1. 9.41	
81562	—— G. A. ..	PO (A) ..	30. 7.40	
91175	—— G. B. ..	FL (B) ..	1. 6.41	
	—— G. J. ..	—	—	5
34208	—— G. T. ..	SL ..	1. 6.40	
82083	—— G. W. ..	FO (ASD)	4. 4.41	
10096	—— H. J. ..	FL (A) ..	30. 6.23	
40530	—— H. T. ..	FO ..	3. 9.40	
85795	—— J.	PO (ASD)	9. 9.40	
45257	—— J... ..	PO (O) ..	22. 1.41	
62973	—— J. C. G. ..	APO (Tr) (VR)	30. 3.41	
	—— J. G. ..	—	—	5
74376	—— K. R. ..	PO (ASD)	26. 9.39	
44691	—— L. J. ..	FO (ASD)	13. 8.40	
45237	—— P. B. ..	FO (T) (e)	4.11.40	
88942	—— R. G. ..	PO (ASD)	6.12.40	
101508	—— R. H. ..	PO (O) ..	10. 7.41	
85024	—— R. M. R.	PO (O) ..	8. 9.40	
355539	—— S. ..	WO ..	16. 8.38	
70915	—— S. J. ..	FL (ASD)	1. 9.39	
88278	—— T. J. ..	PO (ASD)	15.11.40	
87186	—— V .D. R. P.	PO (ASD)	18.10.40	
83352	—— W. S. ..	PO (T) (a)	2. 8.40	
83804	Gilbert-Green, G. E. J.	FO (ASD)	15. 7.41	
86466	—— G. G. ..	FO (ASD)	11. 2.41	
948	Gilbertson, N...	WAAF (ASO)	3. 8.40	
69859	—— W. F. ..	APO (Tr) (VR)	10. 5.41	
79890	Gilbey, A. R. D.	FO (E) ..	24. 7.41	
72386	Gilbody, G. J...	FL (E) ..	1. 3.41	
63890	Gilchrist, C. P.	PO (ASD)	11. 4.41	
23153	Gilchrist, G. ..	SL (M) ..	1. 6.41	
75364	—— F. H. ..	FL (ASD) (VR)	1. 9.39	
79891	—— H. ..	PO (E) ..	24. 7.40	
42176	—— H. B. ..	FO ..	3. 9.40	
31221	—— L. M. ..	FL (E) ..	1. 3.41	
37348	—— P. A. ..	SL ..	1. 6.41	
5374	—— S... ..	FL (ASD)	1. 9.39	
35179	Gilder, B. E. ..	FL (T) (e)	6. 4.41	
69879	—— E. G. ..	APO (Tr) (VR)	13. 5.41	
83353	—— F. E. ..	PO (ASD)	2. 8.40	
43482	Gilderthorp, T. R.	PO ..	24. 8.40	
561139	—— A. R. ..	WO ..	1. 1.41	
	Gilding, E. D...	—	—	10*a*
66085	Giles, A. B. ..	PO (ASD) ..	9. 5.41	
	—— A. J. W.	PO (ASD)	8. 8.40	
	—— *Rev.* A. S.	Ch. (SL)..	11.12.34	159
75130	—— A. W. ..	PO (A) ..	26.11.39	
83354	—— B. C. N.	PO (T) (e)	2. 8.40	
64815	—— C. ..	PO (A)	21. 6.41	
35376	—— C. F. ..	FO (T) (e)	12. 6.39	
26221	—— C. J. ..	Wg. Cr. (T) (a)	1. 3.41	
89674	—— F. C. ..	PO (ASD)	27.12.40	
69765	—— F. E. ..	APO (Tr) (VR)	17. 4.41	
69802	—— J. F. C. ..	APO (Tr) (VR)	29. 4.41	
845472	—— J. F. L. ..	WO ..	1. 7.41	
37851	—— J. H. ..	FL ..	3. 9.40	
45648	—— L. C. ..	PO ..	24. 4.41	
42213	—— L. E. ..	FO ..	16.12.40	
	—— *Miss* M. F.	PMNS (S)	3. 7.40	
	—— *Miss* P. ..	PMNS (S)	8.11.38	
	—— R. B. ..	—	—	8*a*
82653	—— S. G. ..	FO ..	15. 7.41	
77659	—— W. G. ..	FO (ASD)	23. 2.41	
60168	—— W. S. A...	PO (ASD)	7.11.40	
81313	Gilfillan, H. M.	FL (D) ..	25. 6.41	
84160	—— K. A. B.	PO (T) (s)	18. 8.40	
102778	Gilford, J. W...	APO (ASD)	17. 6.41	
350708	Gilham, F. W...	WO ..	30. 9.39	
357187	Gilholme, W. H.	WO ..	1. 7.40	
61772	Gilkes, C. H. ..	APO (Tr) (VR)	7. 3.41	
79496	Gill, A. D. ..	FL (M) ..	7. 5.40	
84709	—— A. M. ..	PO ..	15. 8.40	
66694	—— A. R. ..	APO (Tr)	1. 2.41	
62739	—— D. A. ..	PO (ASD)	21. 3.41	
346401	—— E. ..	WO ..	1.10.40	
512253	—— Eldon ..	WO ..	1. 6.41	
563796	—— Eric ..	WO ..	1. 4.41	
64113	—— E. T. ..	APO (Tr) (VR)	28. 2.41	
43034	—— F. K. ..	PO ..	13. 7.40	
63005	—— F. W. ..	APO (Tr) (VR)	31. 3.41	
100827	—— G. C. ..	APO (Tr) (VR)	3. 4.41	

Personal No.	Name.	Rank.	Seniority.	Col. No.
100240	Gill, H. M. ..	APO (Tr) (VR)	12. 3.41	
74510	—— H. W. ..	FL (ASD)	26.11.40	
44143	—— H. W. ..	FO (T) (S)	9. 5.40	14
69603	—— Harry W.	PO (ASD)	28. 8.41	
89286	—— *Rev.* J. ..	Ch. (SL)	17.12.40	
84736	—— J. A. ..	PO (B) ..	23. 8.40	
79146	—— J. G. ..	PO ..	15. 2.41	
62784	—— J. H. ..	PO (ASD)	22. 4.41	
70243	—— J. L. S. ..	FL ..	3. 9.40	
845	—— K. H. ..	WAAF (ASO)	29. 7.40	
70244	—— L. W. G...	FL ..	3. 9.40	
	—— N. J. ..	AC (Ret)	1. 1.32	
64416	—— R. F. ..	APO (Tr) (VR)	1. 2.41	
77526	—— *Rev.* R. H.	Ch. (SL) ..	6. 2.40	
61883	—— S. S. ..	FO (D) ..	17. 1.41	
36208	—— T. F. ..	FO ..	3. 9.40	
69868	—— T. I. ..	APO (Tr) (VR)	12. 5.41	
100726	—— T. M. ..	APO (ASD)	30. 6.41	
13087	—— W. ..	Wg. Cr...	1.12.40	
37167	Gillam, D. E. ..	SL ..	1.12.40	
	Gillan, *Miss* A. C.	—	—	1020
44394	—— A. L. ..	PO (ASD)	5. 8.40	
26010	—— J. W. ..	Wg. Cr...	1. 6.40	
508353	Gillard, L. ..	WO ..	1. 3.41	
83975	Gillaspy, S. ..	PO ..	19. 8.40	
68519	Gillatt, S. ..	APO (Tr) (VR)	7. 4.41	
100761	—— S. B. ..	APO (ASD)	4. 7.41	
70245	Gillen, T. W. ..	FL ..	30.11.40	
73198	Gillespie, A. ..	FL (T)(e)	15. 4.40	25
79352	—— *Rev.* A. J.	Ch (SL) ..	20. 5.40	
91078	—— A. R. ..	PO (B) ..	8. 9.39	
70247	—— J. R. ..	PO (RAFO)	15.12.36	
89675	—— M. L. ..	PO (ASD)	27.12.40	
337500	—— R. ..	WO ..	12. 4.37	
43533	—— Robert ..	PO ..	13. 5.40	
75564	—— R. D. ..	Wg.Cr.(M)	11. 9.39	
100678	—— R. P. ..	PO (ASD)	20. 6.41	
69387	—— S. H. ..	APO (Tr) (VR)	21. 4.41	
1789	Gillett, B. ..	WAAF (ASO)	21. 4.41	
68627	—— E. B. P...	APO (Tr) (VR)	2. 5.41	
67628	—— H. E. H.	PO ..	11. 5.41	
101161	—— J. C. ..	APO (ASD)	11. 7.41	
62365	—— V. F. ..	PO (ASD)	7. 3.41	
04021	Gilley, D. ..	SL ..	10. 6.41	
45238	Gillham, F. W.	FO (T) (S)	3.12.40	
74016	—— N. E. ..	FL (D) ..	29. 8.40	
80778	Gillhespy, R. O.	FL (M) ..	11 6.41	
1305	Gilliam, E. W.	WAAF (ASO)	27.10.40	
40819	Gilliard, J. P...	FO ..	3. 9.40	
74331	Gilliat, C. D. ..	FO ..	26.9.40	
101940	—— F. ..	APO (Tr) (VR)	30. 5.41	
74752	Gillie, D. R. ..	FO (ASD)	16.9.39	
44402	—— G. B. ..	PO ..	14. 8.40	
87187	Gillies, C. D. ..	PO (ASD)	18.10.40	
	—— *Sir* H. D...	—	—	
90900	—— J. A. ..	FL ..	3. 9.40	
65176	—— J. F. ..	APO (Tr) (VR)	6. 3.41	
86077	—— P. F. ..	PO (ASD)	27. 9.40	
65000	—— W. D. ..	PO (ASD) (VR)	25.4. 41	
86572	Gillieson, J. W. McI.	PO (A)	21.11.40	
87769	Gilligan, A. E. R.	PO (ASD)	25.10.40	
4511	—— A. H. H.	FL (ASD)	4. 6.40	
101068	Gilliland, W. H.	PO ..	3. 7.41	
85470	Gillin, C. D. ..	PO (E)	25.11.40	
41171	Gilling, K. V...	FO ..	3. 9.40	
	—— R. W. N. B.	—	—	4, 6
60859	Gillings, G. A.	PO (ASD)	17.12.40	
82819	Gillis, B. B. ..	FO (ASD)	22. 7.41	
60720	—— V. E. ..	FO (M)	28. 1.41	
157729	Gillman, E. ..	WO ..	1. 7.41	
73776	—— F. C. ..	FL (ASD)	3.12.39	
23042	—— J. R. ..	Wg. Cr. ..	1. 9.41	
63094	—— R. B. ..	PO ..	23. 3.41	
16171	Gillmore, A. D.	Wg. Cr.	1. 3.40	22*a*
79806	—— R. ..	FO (ASD)	20. 1.41	12
816	Gillthorpe, J. P.	WAAF (ASO)	13. 7.40	
88332	Gilmartin, W. R.	PO (ASD)	11.11.40	
75495	Gilmer, A. C. ..	FL (ASD)	15 .9.39	
82259	Gilmore, A. L.	FO (ASD)	28. 6.41	
44996	—— B. G. G.	PO (T) (e)	22.10.40	
68817	—— C. G. ..	PO ..	15. 6.41	
38046	—— *Rev.* C. J. F.	Ch. (SL)..	14.10.36	19
42054	—— F. W. ..	FO ..	16.12.40	
351917	—— G. ..	WO ..	1. 5.40	
65759	—— G. R. ..	APO (Tr) (VR)	6. 3.41	
86986	—— J. McC. ..	FO (M) ..	15.10.40	
78396	—— P. M. ..	FO (E) ..	15. 5.41	
45804	—— R. G. ..	PO ..	26. 4.41	
36240	Gilmour, D. V.	FO ..	17. 1.41	
45842	—— J... ..	PO (O) ..	22. 5.41	
82853	—— M. H. B.	FO (ASD)	9. 2.41	
67310	—— R. E. ..	APO (Tr) (VR)	19. 2.41	
77102	—— R. S. ..	FO ..	18.11.40	
42214	—— W. ..	FO ..	9.12.40	
511601	—— W. J. ..	WO ..	1. 1.41	
84787	Gilmour-Wood, C. J.	FO (ASD)	16. 3.41	
68761	Gilpin, G. ..	PO ..	1. 6.41	
89348	—— G. W. ..	PO ..	6.12.40	
77501	Gilroy, C. P. J.	FO (T) (S)	8. 2.41	
90481	—— G. K. ..	FO ..	3. 9.40	
84722	Gilson, G. K. ..	PO (O) ..	25. 8.40	
86271	—— J. C. ..	FL (M) ..	1.10.40	
81168	—— L. T. ..	FO (ASD)	23. 5.41	

Personal No.	Name.	Rank.	Seniority.	Col. No.
24254	Gilson, O. I. ..	Wg. Cr...	1. 9.40	
73199	Gilthorpe, C. G.	FO (ASD)	8. 9.39	
87188	Gilutz, Y. ..	PO (ASD)	18.10.40	
44383	Gilvary, R. F...	FO (ASD)	15. 7.40	
77022	Gimsen, P. A...	FL (M) ..	12.12.40	
60764	Gimson, P. G. C.	PO ..	25.12.40	
82182	Ginder, C. J. ..	FO ..	11. 7.41	
77757	Ginger, F. Le H.	FO (ASD)	28. 2.41	
64372	Ginn, H. ..	PO (ASD)	18. 4.41	
86849	—— R. J. ..	PO (ASD)	11.10.40	
	—— S. C. Hon.	FO (ASD) (VR)	1.12.39	200
82854	Ginnett, J. F.	PO (ASD)	29. 7.40	
101839	Ginns, *Rev.* J. R.	Ch (SL)	15. 7.41	
89917	Ginsbury, F. ..	PO (ASD)	10. 1.41	
88028	Girardet, G. B.	PO ..	2.11.40	
1449	Girdlestone, D. E. B.	WAAF (ASO)	7.12.40	
343051	Girdwood, E. V.	WO ..	25. 2.38	
63530	Girling, C. G. F.	APO (Tr) (VR)	1. 2.41	
66262	— G. F. H. ..	APO (Tr) (VR)	11. 3.41	
85114	—— J. W. ..	FO (ASD)	1. 5.41	
43565	—— S. M. ..	FO (T) (S)	15. 2.40	
73877	—— J. L. ..	FO (ASD)	18. 4.40	
75364	Giroux, S. N. ..	FO ..	19.10.40	
63730	Girvan, H. L. B.	FO (M) ..	1. 4.41	
73814	Gisborough, *Rt. Hon. Lord*	FO (ASD)	3. 9.39	
07101	Gissing, C. C. ..	SL (T) (S)	1. 6.41	
46225	Gittins, C. J. ..	FO (T) (S)	4.12.40	
69313	—— J. W. ..	APO (Tr) (VR)	14. 5.41	
510614	—— T. J. ..	WO ..	1. 6.41	
44208	—— V. A. ..	FO (T) (e)	16. 5.41	
63629	Gittoes, W. A. ..	APO (Tr) (VR)	5. 4.41	
41343	Givens, R. A. ..	FO ..	3. 9.40	
35308	Glading, A. R...	FO (T) (S)	12. 6.39	
61813	—— W. W. ..	APO (Tr) (VR)	9. 3.41	
196785	Gladman, G. W.	WO ..	1. 5.41	
70250	Gladstone, D. S.	FL ..	3. 9.40	
509356	—— J... ..	WO ..	1. 5.41	
70251	—— J. H. ..	FO (T) (S)	27. 1.40	
102187	Gladwell, E. S.	APO (ASD)	27. 5.41	
86460	—— N. E. ..	FO (ASD)	24. 6.41	
82741	—— W. J. K.	PO (G)	30.10.40	
1876	Gladwin, J. ..	WAAF (ASO)	26. 4.41	
	Glaisher, J. M.	GC ..	1. 3.41	
42561	Glaister, J. L. G.	FO ..	29. 4.41	
68284	Glanfield, L. G.	PO (ASD)	6. 8.41	
84122	Glanville, C. H.	PO (ASD)	5. 8.40	
76356	—— S. R. K.	FL (ASD)	10. 8.40	17
82178	Glaser, E. D. ..	FO ..	11. 7.41	
79892	Glasgow, J. G.	FO (E) ..	24. 7.41	
34095	Glasheen, V. W.	FL (RAFO)	15. 3.37	
100311	Glasper, J. C. ..	APO (TR) (VR)	30. 4.41	
10238	Glasper, W. A.	Wg. Cr. (E)	1.11.38	
80000	Glass, C. W. ..	SL (ASD)	21. 3.40	
72158	—— J. N. ..	FL ..	3.12.40	
67892	Glassey, T. A...	APO (Tr) (VR)	24. 3.41	
100890	Glasspool, A. B.	APO (Tr) (VR)	15. 5.41	
	Glasspoole, J. ..	—	—	9
60989	Glatston, H. H.	FO (M) ..	7. 2.41	
1141	Glaves, V. ..	WAAF (ASO)	7. 9.40	
63225	Glaysher, A. J.	PO (ASD)	25. 4.41	
46019	Glazebrook, S.	PO (G) ..	19. 6.41	
87494	Gleave, D. A...	PO (ASD)	30. 9.40	
67854	—— G. ..	APO (Tr) (VR)	1. 2.41	
101284	—— J. E. ..	APO (Tr) (VR)	20. 3.41	
101432	—— J. N. ..	APO (A)	11. 7.41	
29137	—— T. P. ..	Wg. Cr.	1. 3.41	
101967	Gleaves, W. R.	APO (Tr) (VR)	10. 6.41	
84254	Gledhill, C. V...	FO (M) ..	27. 8.40	
87389	—— F. H. ..	PO ..	30.10.40	
265294	—— G. W. ..	WO ..	15. 5.40	
1007	—— O. M. ..	WAAF (ASO)	10. 8.40	
37800	Gleed, J. R. ..	FL ..	3. 9.40	
84021	Glegg, A. J. ..	FO (G) ..	9. 5.41	
63337	—— L. R. ..	APO (Tr) (VR)	3. 4.41	
1549	—— O. C. ..	WAAF .. (ASO)	22. 1.41	
42704	Glen, C. R. ..	FO ..	13. 4.41	
62382	—— H. C. ..	PO (ASD)	14. 3.41	
	—— J. A. ..	FL (Ret)	1. 4.18	
32140	—— J. G. ..	Wg. Cr.	1. 3.41	
27199	—— J. W. C...	FO (RAFO) SL (ASD)	8. 7.30 6. 9.39	
101797	—— W. A. ..	FO (M) ..	4. 7.41	
86850	—— W. B. C.	PO (ASD)	11.10.40	
40218	Glenday, A. C...	FL ..	24. 2.41	
87519	Glendinning, A.	PO (ASD)	22.10.40	
113490	—— C. ..	WO ..	1. 4.31	
85170	Glenister, L. O.	PO (ASD)	15. 9.40	
45830	Glenn, C. F. ..	FO (ASD)	6. 5.41	
63531	—— E. ..	APO (Tr) (VR)	1. 2.41	
21170	—— J. H. ..	SL (A) ..	1. 6.40	
88446	—— K. F. ..	PO (O) ..	17.11.40	
11182	—— R. W. L...	Wg Cr (A)	1. 9.40	
	—— W. J. ..	—	—	211
85079	Glennie, I. H. C.	PO (ASD)	23. 8.40	
1602	—— K. M. L...	WAAF (ASO)	12. 2.41	
82337	Glenny, A. H. ..	PO (ASD)	12. 7.40	
	—— A. W. F. ..	GC (Ret.)	1. 7.36	
79727	—— J. E. ..	FO ..	5. 6.41	
100250	—— M. J. ..	APO (Tr) (VR)	20. 3.41	
13154	Gliddon, A. E.	FL (Ret) FL (ASD)	1. 1.31 1. 9.39	

Personal No.	Name.	Rank.	Seniority.	Col. No.
364813	Gliddon, C.W. E.	WO ..	1. 3.40	
73200	—— J. E. C. ..	FO (ASD)	9. 9.39	
85471	Glock, A. J. G.	PO (E) ..	25.11.40	
62023	—— K. F. ..	PO ..	10. 3.41	
	Glossop, A. M. H.	WAAF	—	
85989	—— C... ..	FO (ASD)	13. 7.41	
44154	—— G. A. ..	PO (T) (S)	30. 5.40	
	—— H. H. ..	—	—	8, 201
63141	Gloster, G. F.	PO (ASD)	23. 3.41	
65559	—— M. J. ..	PO ..	30. 4.41	
	Gloucester, H.R.H. The Duke of	AVM Hon. AC (AAF)	1. 2.37 14. 7.38	3
	Gloucester, H.R.H. The Duchess of	—	—	1164
15072	Glover, A. M. ..	SL ..	1.12.40	
83712	—— B. G. ..	FO ..	11. 7.41	
83878	—— C. C. ..	PO (T) (e)	9. 8.40	
28083	—— C .H. ..	FL ..	19. 8.38	
43230	—— E. A. ..	FO (ASD	7. 3.40	
64965	—— E. J. ..	APO (T) (S)	25. 4.41	
29138	—— H. L. M...	SL ..	1. 9.41	
63319	—— H. S. ..	APO (Tr) (VR)	1. 4.41	
	—— J... ..	FL (Ret)	1. 7.27	
91044	—— James ..	FL (M) ..	9. 8.40	
34238	—— J. N. ..	SL ..	1. 9.40	
69305	—— J. R. ..	APO (Tr) (VR)	13. 5.41	
41843	—— J. T. ..	FO ..	21.10.40	
722	—— L. A. ..	WAAF (ASO)	15. 6.40	
73680	—— L. M. ..	FL (ASD)	8.12.40	
64596	—— P. F. ..	APO (Tr) (VR)	17. 4.41	
44408	—— R. E. ..	PO (O) ..	8. 8.40	
74512	—— S. G. ..	FO (ASD)	26. 9.40	
	—— W. A. ..	—	—	25c
66236	—— W. E. ..	APO (Tr) (VR)	4. 3.41	
	Glynn, A. S. ..	AC (M) ..	1. 7.38	3, 100
100472	—— J. J. ..	FO (M) ..	24. 6.41	
88831	Gnessen, S. ..	FO (M) ..	6.12.40	
43869	Goacher, H. G.	FO (T) (e)	9. 5.40	
13130	Goadsby, J. R. D.	Wg. Cr. (T) (S)	1.12.40	
75723	Goar, A. J. ..	FO (ASD)	23.10.40	
84370	—— G. J. ..	FO (ASD)	23. 7.41	
35300	Goat, G. W. ..	FO (T) (e)	12. 6.39	
15182	Goatcher, C. A.	SL ..	21. 8.39	
11100	—— C. F. ..	Wg. Cr. (A)	1. 6.41	19a
45172	—— E. F. ..	PO (ASD)	3.11.40	
78397	—— S. ..	FO (E) ..	13. 5.41	
346069	Goater, E. F. ..	WO ..	1. 9.40	19
	—— S. H. ..	—	—	
31086	Goatly, A. J. ..	FL (E) ..	1. 9.40	
61437	Godbeer, F. C. C.	PO (E)	16. 5.41	
89821	Godber, F. L.	PO ..	22.12.40	
81306	—— G. N. L. ..	FL (M) ..	25. 6.41	
41998	Godby, P. R. ..	FO ..	5.11.40	
86450	Goddard, A. McC.	FL (ASD)	1. 9.40	
82118	Goddard, B. W.	FO (ASD)	19. 7.41	
	—— C. J. ..	—	—	23
101124	—— C. W. ..	PO (ASD)	11. 7.41	
83989	—— E. ..	PO ..	19. 8.40	
85542	—— E. A. ..	PO (A)	2.11.40	
78990	—— F. R. ..	FO (ASD)	5. 5.41	
77153	—— G. F. ..	FO (ASD)	17. 9.40	
70252	—— H. G. ..	FL ..	16.12.40	
83355	—— H. H. ..	PO (ASD)	2. 8.40	
86939	—— H. W. ..	PO (ASD)	18.10.40	
343332	—— J. ..	WO ..	1.10.40	
80619	—— J. F. ..	FO (ASD)	7. 6.41	
76999	—— J. McA. ..	FO (ASD)	29.12.40	
61104	—— N. G. ..	PO (ASD)	14. 2.41	
	—— R. V. ..	AC	1.12.40	11
36126	—— W. B. ..	FL ..	3. 9.40	
350285	—— W. J. ..	WO ..	11.11.39	
364057	—— W. M ..	WO ..	1. 3.40	
72337	Godden, A. L...	FL (E) ..	1. 3.41	
427	—— A. L. ..	WO ..	1. 5.29	
85434	—— Arthur, L.	FO (ASD)	30. 8.40	
84996	—— G. ..	PO ..	24. 8.40	
78320	—— G. L. ..	FO (ASD)	11.10.40	
75379	—— L. I. ..	EO .. / PO (ASD)	— / 24.10.39	
05222	—— S. F. ..	Wg. Cr.	1. 3.41	
65900	—— W. J. G.	APO (Tr) (VR)	1. 5.41	
66642	Godden-Kent, H. P.	PO (ASD)	19.5.41	
78398	Godecaux, H. H.	PO (E) ..	13. 5.40	
	Godfray, J. C. F.	—	—	25
68464	—— J. W. D. L.	APO (Tr) (VR)	27. 3.41	
39820	Godfrey, A. C...	FO ..	6.7.40	
76357	—— A. C. ..	FL (ASD)	15. 9.40	
81265	—— A. P. ..	PO (ASD)	1. 7.40	
	—— B. H. ..	FL	1. 7.30	18
	—— C. B. ..	FO ..	1. 4.18	
100489	—— C. E. ..	FO (D) ..	24. 6.41	
66156	—— D. ..	APO (Tr) (VR)	1. 2.41	
61124	—— E. G. R.	PO (ASD)	15. 2.41	
77224	—— F. E. ..	FO (ASD)	22.10.40	
335504	—— F. T. ..	WO ..	15. 3.41	
84406	—— G. C. ..	PO (T) (S)	16. 8.40	
62740	—— G. F. ..	PO (ASD)	21. 3.41	
46212	—— H. J. ..	PO (O) ..	24. 7.41	
66058	—— H. R. ..	PO (ASD)	25. 4.41	
363970	—— J... ..	WO ..	1. 4.41	
77353	—— K. W. ..	PO (G) ..	16. 3.40	
40261	—— M. D. ..	PO ..	8.10.38	
33251	—— O. ..	SL ..	1. 3.41	
88393	—— P. P. ..	PO ..	19.11.40	
90880	—— R. ..	FO (B) ..	7. 9.40	
68176	—— T. W. G.	PO ..	29. 5.41	
30133	Godfrey-Faussett, D. F.	FO ..	5. 1.37	
90564	Goding, R. R.	FL (ASD)	18. 9.39	
87915	Godley, R. H. F.	PO (ASD)	9.11.40	

Personal No.	Name.	Rank.	Seniority.	Col. No.
	Godman, A. L.	**GC (Ret)**	**30. 6.23**	
	Godsave, G. E.	**SL (Ret)**	**1. 7.25**	
101667	Godsell, G. E.	APO (ASD)	18. 7.41	
45045	—— R. A. ..	FO (T) (S)	12. 1.41	
84024	**Godsmark, B. A.**	**PO (O) ..**	**28. 7.40**	
41691	—— F. R. ..	PO (ASD)	3. 9.39	
	Godson, *Miss* M. D.	**PMNS (S)**	**14. 6.40**	
62194	—— R. ..	PO (E)	30. 5.41	
1575	Godwin, D. P. F.	WAAF (ASO)	25. 1.41	
	—— F. W. ..	**—**	**—**	6
362933	—— H. W. ..	WO ..	1. 8.40	
42055	—— J. H. ..	FO ..	18.11.40	
353685	**—— J. J. ..**	**WO ..**	**1. 3.40**	
43369	**—— R. ..**	**FO ..**	**1. 4.41**	
84239	Goebel, R. F. S.	PO (ASD)	11.10.40	
	Goggin, J. S. ..	**SL (E) (Ret)**	**1. 1.24**	24
31437	—— T. J. ..	FO (E) ..	17.10.40	
62631	Goide, S. ..	FO (M) ..	11. 3.41	
60204	Golby, A. G. ..	PO (ASD)	17. 1.41	
67997	—— P. W. ..	APO (Tr) (VR)	16. 4.41	
60959	Gold, A. ..	PO (ASD)	10. 2.41	
81831	**—— C. M. ..**	**FO (ASD)**	**12. 7.41**	
100894	—— D. G. ..	APO (Tr) (VR)	21. 5.41	
	—— E. ..	**—**	**—**	9
86987	Goldberg, A. ..	FO (M) ..	15.10.40	
63768	Goldbloom, P.	PO (ASD)	2. 5.41	
342373	Golden, J. J. ..	WO ..	1.12.39	
13122	Golder, W. H.	Wg. Cr. (T) (e)	1. 3.40	
60286	Goldfinch, L. J. E.	PO ..	3.11.40	
41281	**Goldie, A. B. ..**	**FO ..**	**3. 9.40**	
04026	**—— A. H. ..**	**SL (OC) ..**	**13. 7.36**	
	—— A. H. R...	**—**	**—**	9
37397	**—— A. J. ..**	**FL ..**	**21. 5.40**	
60454	—— C. H. ..	PO (ASD)	2.12.40	15
82084	**—— F. W. ..**	**PO (ASD)**	**17. 7.40**	
67667	—— H. G. ..	PO ..	25. 5.41	
692	**—— M. ..**	**WAAF (ASO)**	**10. 6.40**	
60116	—— T. H. E.	PO ..	14. 1.41	
33027	Golding, A. ..	Wg. Cr.	1. 6.41	
69132	—— L. S. ..	APO (Tr) (VR)	5. 4.41	
102436	—— R. C. ..	APO (Tr) (VR)	11. 6.41	
79083	**Goldon, T. M...**	**FO (ASD)**	**9. 5.41**	
21364	**Goldring, J. F.**	**FO (A) ..**	**13. 9.40**	
356917	**—— J. H. C. ..**	**WO ..**	**1. 6.40**	
512402	Goldsborough, G.	WO ..	1. 7.41	
107	—— J. M. ..	WAAF (ASO)	11. 3.39	
778	**Goldsbrough, M. G.**	**WAAF (ASO)**	**29. 6.40**	
68512	Goldsmith, A. C.	APO (Tr) (VR)	4. 4.41	
	Goldsmith, *Miss* D. M.	PMNS (SN)	4. 7.40	
70253	—— E. ..	FL ..	3. 9.40	
86083	—— F. H. ..	PO (ASD)	27. 9.40	
341223	—— G. F. ..	WO ..	1. 1.41	
332513	**—— J. ..**	**WO ..**	**1. 8.34**	
80127	—— N. E. ..	PO ..	21. 5.41	
73794	—— P. ..	FO (A) ..	17. 9.40	
76060	—— S. M. ..	FL (ASD)	18. 1.41	
69428	Gladston, J. R.	PO ..	23. 4.41	
45695	Goldstone, G. J.	FO (T) (e)	21.11.40	
81702	**Goldsworth, A. M.**	**PO (B) ..**	**24. 6.40**	
1457	Goldsworthy, P. O.	WAAF (ASO)	7.12.40	
11014	**—— W. A. G.**	**FL (E) ..**	**21. 9.40**	
43964	**Goldthorp, J. C. W.**	**FO ..**	**1. 7.41**	
78830	**Goldthorpe, A. M.**	**FL (M) ..**	**23. 4.41**	
345903	—— H. O. ..	WO ..	1.12.40	
68315	—— J. A. K.	PO (ASD)	6. 8.41	
89273	Goldwyn, L. ..	PO (A) ..	15. 2.41	
60117	Golightly, R. H.	PO ..	14. 1.41	
21215	**Gollan, A. ..**	**SL (A) ..**	**1. 6.40**	
72320	**—— R. H. ..**	**FL (E) ..**	**1. 3.41**	
1344	Gollance, P. T.	WAAF (ASO)	8.11.40	
34004	**Golledge, G. W.**	**SL ..**	**1. 1.40**	
102372	Gollin, E. M. ..	APO (Tr) (VR)	10. 4.41	
79893	**Gollings, W. H.**	**FO (E) ..**	**1. 2.41**	
	Gollop, *Rabbi Dayan*, M	**—**	**—**	
44731	—— R. E. ..	PO (E)	25 11.40	
79462	Golovine, M. ..	FO (ASD)	28.11.40	15
36123	**Gomersall, F. ..**	**FL ..**	**3. 9.40**	
69670	—— R. L. ..	APO (Tr) (VR)	1. 3.41	
26231	**Gomez, P. S. ..**	**Wg. Cr.**	**1. 3.41**	**25*f***
34123	**Gomm, C. L. ..**	**SL ..**	**1. 6.41**	
84245	**—— G. W. ..**	**PO (A) ..**	**21. 9.40**	
44081	**Gommo, R. H.**	**FO (T) (e)**	**9. 5.40**	
45596	Gompertz, P. A. L.	PO ..	19. 4.41	
86378	Gonsalve, F. S.	PO ..	25. 9.40	
100355	Gonyon, H. H.	APO (Tr) (VR)	12. 5.41	
68045	Gooch, A. ..	APO (Tr) (VR)	29. 4.41	
42056	**—— A. H. N...**	**FO ..**	**18.11.40**	
	—— *Miss* B. L.	PMNS (SN)	3. 3.41	
61254	—— K. C. ..	PO ..	14. 1.41	
87721	—— L. J. ..	PO (B) ..	5. 9.40	
89328	—— S. W. ..	PO ..	24.11.40	
89402	—— T. S. ..	PO ..	3.12.40	
39459	Good, D. C. F. ..	FL ..	27. 2.40	
39313	—— E. A. ..	FL ..	3.12.40	
62635	—— J. B. ..	FO (M) ..	11. 3.41	
65628	—— S. ..	PO (ASD)	2. 5.41	
80731	**Gooda, P. S. ..**	**FO (E) ..**	**1. 4.41**	
87102	Goodacre, C. L.	FO (T) (e)	11. 5.41	
101042	Goodale, B. ..	PO (G) ..	18. 7.41	
25128	—— E. M. ..	FO ..	17. 4.39	
61266	—— G. G. ..	PO ..	16. 2.41	

Personal No.	Name.	Rank.	Seniority.	Col. No.
1438	Goodall, A. A. G.	FO (E) ..	17.10.40	
91090	—— A. F. ..	FO (B) ..	3. 9.40	
43761	—— C. H. ..	FO (A) ..	18. 4.40	
60699	—— F. N. ..	PO (E)	18. 4.41	
11089	—— G. ..	Wg Cr (A)	1. 9.40	24c
84783	—— Geoffrey	PO (ASD)	7. 9.40	
64044	—— H. ..	APO (Tr) (VR)	1. 2.41	
86367	—— N. H. ..	PO ..	22. 9.40	
88372	Goodall-Copestake, T. N.	FO (D) ..	26.11.40	
79112	Goodbody, D. M.	FO (ASD)	14. 5.41	
31087	—— R. R. ..	SL (E) ..	1. 9.41	
40219	—— T. R. ..	FO ..	1. 5.41	
81298	Goodburn, R.W.	PO (A) ..	20. 7.40	
63630	Goodby, G. B.	APO (Tr) (VR)	5. 4.41	
2969	—— H. S. ..	APO (Tr) (VR)	30. 3.41	
1008	Goodchild, C. W.	W. Cr. (E)	1. 9.41	
44523	—— J. W. ..	PO ..	7. 9.40	
102228	—— S. G. ..	APO (E)	18. 7.41	
7713	Goode, A. G. ..	FO (B) ..	25. 6.41	
2837	—— C. S. ..	FO (T) (S)	28. 8.39	
81675	—— G. E. ..	FO ..	24. 5.41	
88447	—— G. E. F. ..	PO (O) ..	17.11.40	
	—— H. K. ..	GC ..	1. 3.41	
72303	—— H. M. ..	FO (ASD)	25. 8.39	
62010	—— P. ..	PO ..	9. 3.41	
76275	—— R. ..	FL (E) ..	13.12.40	
1522	—— R. D. G.	WAAF (ASO)	4. 1.41	
1506	Goodden, K. T.	WAAF (ASO)	28.12.40	
8885	Goodenay, P. ..	PO (ASD)	13. 6.41	
337965	Goodere, J. D.	WO ..	1. 4.39	
61822	Gooderson, A. R.	APO (Tr) (VR)	10. 3.41	
80732	Goodey, J. H. D.	FO (E) ..	24. 7.41	
62602	Goodfellow, A. W.	APO (Tr) (VR)	24. 3.41	
76158	—— C. S. ..	FO (ASD)	27.10.40	
101331	—— G. H. ..	APO (Tr) (VR)	20. 5.41	
1705	—— N. ..	WAAF .. (ASO)	24. 3.41	
67708	—— R. ..	PO ..	1. 6.41	
78151	—— R. G. ..	FL (T) (S)	31. 8.40	
74105	Goodger, P. G.	FO (ASD)	7. 6.40	
2367	Goodhart, D. J.	WAAF (ASD)	28. 7.41	
60864	—— H. ..	PO (ASD)	27.12.40	
32077	—— J... ..	Wg. Cr. (T) (a)	1. 3.41	
41787	Goodhead, J. ..	FO ..	25.11.40	
5472	Gooding, A. M.	PO (E) ..	25.11.40	
67844	—— C. R. ..	APO (Tr) (VR)	1. 2.41	
68645	—— K. ..	APO (Tr) (VR)	8. 5.41	
31156	—— K. H. ..	SL (E) ..	1. 9.41	
344915	—— W. J. ..	WO ..	14. 3.39	
84465	Goodison, E. H.	PO (ASD)	26. 8.40	
84764	—— J. W. ..	PO (ASD)	28. 8.40	
2139	Goodisson, M. P.	WAAF (ASO)	21. 6.41	
79332	Goodliffe, A. D.	FO (A) ..	18. 2.41	
85873	Goodman, A. T.	PO (ASD)	28. 9.40	
81400	—— D. ..	PO (G)	28. 7.40	
513056	—— E. H. J. ..	WO ..	1. 6.41	
42215	—— F. V. S. ..	FO ..	18.11.40	
45491	—— Geoffrey ..	PO ..	12. 3.41	
85042	—— G. ..	PO (B) ..	4. 9.40	
70799	—— G. H. ..	FL ..	23. 3.41	
42678	—— G. M. ..	FO ..	24. 3.41	
33252	—— H. R. ..	SL ..	1. 3.41	
4532	—— J.	FO (T) (S)	19. 6.41	
910	—— J... ..	WAAF (ASO)	27. 7.40	
75850	—— K. I. ..	FL (ASD)	1. 9.39	
13180	—— L. E. ..	SL ..	1. 7.38	
45423	—— L. W. ..	PO ..	8. 3.41	
1009	—— M. B. ..	WAAF (ASO)	10. 8.40	
26232	—— N. G. ..	Wg. Cr.	1. 3.41	
85899	—— S. L. ..	PO (ASD)	2.10.40	
45317	—— V. G. ..	PO (A) ..	8. 1.41	
100179	—— W. R. ..	APO (ASD)	1. 5.41	
14121	Goodread, F. W.	Q (SL)	1. 9.35	
78831	Goodrich, B. H.	FL (M) ..	23. 4.41	
85870	—— H. W. ..	PO (ASD)	27. 9.40	
85628	—— R. E. ..	FO (D) ..	24. 9.40	
102384	Goodricke, C. C.	APO (Tr) (VR).	8. 5.41	
43574	Goodridge, J. W.	FO (T) (e)	14. 3.39	
45267	—— W. ..	PO (T) (e)	9. 8.40	
45179	Goodsell, G. ..	PO (T) (e)	7.11.40	
87189	Goodwin, A. ..	PO (ASD)	18.10.40	12a
74601	—— B. E. ..	FO (E) ..	19.11.40	
1171	—— D. P. ..	WAAF (ASO)	14. 9.40	
43887	—— E. A. ..	FO (T) (A)	23. 5.40	
	—— E. S. ..	AC ..	1.12.40	25
100925	—— F. J. ..	APO (Tr) (VR)	30. 5.41	
68862	—— F. R. ..	PO (ASD)	23. 5. 41	
79573	—— H. A. ..	PO (O) ..	2. 6.40	
90928	—— H. B. N. ..	FO (B) ..	16. 9.40	
90269	—— H. M. ..	FO ..	24. 8.39	
2217	—— L. E. ..	WAAF (ASO)	30. 6.41	
19020	—— N. T. ..	FL (RAFO) SL (ASD)	4.12.35 15. 1.41	
60394	—— P. J. L. ..	PO (ASD)	24. 1.41	
100622	—— P. R. ..	PO ..	10. 7.41	
90666	Goodwin-Bailey, H. N. C. G.	FO (B) ..	1. 9.39	
79894	Goodwright, E. A.	PO (E) ..	24. 7.40	
86431	Goodwyn, P. A.	PO (O) ..	22. 9.40	
506090	Goody, A. A. ..	WO ..	1. 3.41	
68852	—— R. ..	PO (ASD)	13. 3.41	
74637	Goodyear, R. T.	FL (M) ..	19. 9.40	
61105	—— W. ..	PO (ASD)	14. 2.41	
60604	—— W. E. ..	FO (ASD)	21. 4.41	

Personal No.	Name.	Rank.	Seniority.	Col. No.
64966	Goodyer, K. S.	APO (T) (E)	25. 4.41	
513121	—— W. G. ..	WO ..	1. 2.41	
100762	Goold, A. N. ..	APO (ASD)	4. 7.41	
66049	Goolden, G. E.	PO (ASD)	1. 3.41	
84948	—— **H.** ..	**PO** ..	**7. 9.40**	
83996	**Goord, R. L.** ..	**PO** ..	**18. 8.40**	
46078	Gorddard, R. ..	APO (E)	30. 5.41	
564496	Gordon, A. D.	WO ..	1. 5.41	
60865	—— A. D. S. ..	PO (ASD)	27.12.40	
60248	—— A. H. ..	APO (Met)	4. 2.41	
89349	—— A. L. ..	PO ..	6.12.40	
79683	—— A. S. ..	FL (ASD)	4. 2.41	
60243	—— C. ..	PO (ASD)	22. 1.41	
02158	—— **C. F.** ..	**SL** ..	**30. 6.22**	
67992	—— D. A. ..	APO (Tr) (VR)	14. 4.41	
29010	—— **D. McC.** ..	**Wg. Cr.**	**1.12.40**	
61773	—— E. B. ..	APO (Tr) (VR)	7. 3.41	
85755	—— **E. D.** ..	**PO (ASD)**	**5. 7.40**	
64844	—— E. H. ..	FO (M) ..	11. 4.41	
2357	—— E. M. H.	WAAF (ASO)	14. 7.41	
68239	—— E. R. ..	PO (ASD)	6. 6.41	
120359	—— **F.** ..	**WO** ..	**1. 6.40**	
90617	—— **G.** ..	**FO** ..	**9.12.40**	
80138	—— G. A. O.	PO ..	21. 5.41	
84997	—— **G. W.** ..	**PO** ..	**24. 8.40**	
62099	—— H. ..	PO (ASD)	17. 3.41	
46051	—— H. J. ..	APO (T) (e)	29. 5.41	
86721	—— **J.** ..	**PO** ..	**19.10.40**	
100687	—— John ..	PO (ASD)	30. 6.41	
41283	—— **J. A.** ..	**FO** ..	**3. 9.40**	
100356	—— J. Alexander	APO (Tr) (VR)	12. 5.41	
36075	—— J. A. G. ..	SL ..	1. 3.40	
02159	—— **J. F.** ..	**SL** ..	**1. 1.26**	
86604	—— **J. W.** ..	**FO (N)** ..	**25.10.40**	
1212	—— **K.** ..	**WAAF (ASO)**	**21. 9.40**	
89459	—— K. D. ..	PO (ASD)	13.12.40	
72559	—— **M.** ..	**SL (M)** ..	**1. 9.41**	
80887	—— **Michael** ..	**FO (ASD)**	**14. 6.41**	
69979	—— M. E. ..	FO (M) ..	13. 6.41	
40779	—— **P. S.** ..	**FO** ..	**29. 8.40**	
43329	—— **R.** ..	**FO (E)** ..	**29. 2.40**	
	—— Robert ..	AC (Ret)	1. 1.25	
	—— R. C. ..	FL (RCAF)	—	
335610	—— R. C. L. W.	WO ..	15. 5.40	
74675	—— R. H. ..	FO ..	3.10.40	
81426	—— R. O. ..	PO (T) (e)	24.11.40	
43568	—— **S.** ..	**FO (T) (e)**	**14. 3.40**	
23291	—— **S. G.** ..	**FL (M)** ..	**23.11.36**	
75131	—— T. R. ..	FO (A) ..	26.11.40	
87982	—— W. ..	FO (M) ..	5.11.40	
512439	—— W. G. ..	WO ..	1. 7.41	
78604	—— **W. L.** ..	**FO (T) (e)**	**26.10.40**	
81867	—— **W. T.** ..	**FL (M)** ..	**9. 7.41**	
39727	—— **W. V.** ..	**FL** ..	**15. 9.40**	
83099	Gordon-Davis, E.	FO (ASD)	24. 7.41	
	Gordon-Dean, H.	GC (T) (e)	1. 7.33	
74826	**Gordon-Duff, G. E.**	**S.L. (ASD)**	**1. 9.39**	
36078	**Gordon-Finlayson, J. R.**	**SL** ..	**1. 9.40**	
42405	**Gordon-Hall, P. J.**	**FO** ..	**18. 2.41**	
1585	Gordon Jones, B.	WAAF (ASO)	5. 2.41	
82308	**Gordon-Poggl, E. G.**	**FO (ASD)**	**10 4.41**	
1478	Gordon-Smith, B. J.	WAAF (ASO)	21.12.40	
	—— P. J. ..	WAAF (ASO)	24. 2.40	
	Gordon-Williams. W.	—	—	25*f*
11074	**Gore, C. W.** ..	**Wg. Cr. (E)**	**1. 1.40**	
41577	—— **H.** ..	**FO** ..	**3. 9.40**	
75042	—— **J. G.** ..	**FO (ASD)**	**10.10.40**	
78334	—— **R.** ..	**FO (T) (S)**	**14. 1.41**	
100621	—— Robert ..	PO (O) ..	5. 7.41	
10098	—— **R. G.** ..	**SL (E)** ..	**1. 6.40**	
90279	—— **W. E.** ..	**FL** ..	**3. 9.40**	
89721	Gore-Clough, R.	PO (I) ..	31.12.40	
85437	Gore-Sellon, J. L.	PO (E) ..	25.11.40	
334675	**Goringe, F.** ..	**WO** ..	**1. 4.40**	
61365	Gorman, J. H.	PO (ASD)	21. 2.41	
77196	—— W. ..	SL (L) ..	1. 4.41	26
62034	Gormby, K. E.	PO (B) ..	18. 2.41	
60205	Gorrie, A. ..	PO (ASD)	17. 1.41	
78514	—— A. P. ..	FL (M) ..	9. 4.41	
80542	—— **D. G.** ..	**PO** ..	**27. 5.40**	
62383	—— G. J. ..	PO (ASD)	14. 3.41	
40470	**Gorringe-Smith, J. E.**	**FO** ..	**25. 8.40**	
68440	Gorse, H. J. L.	APO (Tr) (VR)	24. 3.41	
82765	**Gorst, D. C.** ..	**PO (B)** ..	**17. 7.40**	
78507	Gorton, E. A.	FO (ASD)	15. 2.41	
78772	**Gorwood, R. E.**	**FO (ASD)**	**7. 3.40**	
68073	Gosden, J. M. ..	APO (E)	23. 5.41	
442	—— **M.** ..	**WAAF (ASO)**	**12. 2.40**	
82473	**Goslett, G. D. L.**	**PO (ASD)**	**25. 7.40**	
80099	Gosling, D. F...	PO ..	23. 4.41	
70256	—— **E. L.** ..	**FL** ..	**3. 9.40**	
590036	—— F. A. ..	WO ..	1. 5.41	
85245	—— **R. C.** ..	**PO** ..	**7. 9.40**	
40107	**Gosman, A. D.**	**FL** ..	**12. 2.41**	
33002	Gosnell, R. J. ..	Wg. Cr.	1. 6.41	
84144	**Goss, F. S.** ..	**FO (ASD)**	**15.11.40**	
64705	—— J... ..	APO (Tr) (VR)	21. 4.41	
78067	—— **L. A.** ..	**FO (ASD)**	**21. 3.41**	
84344	—— **P. N.** ..	**PO (B)** ..	**9. 8.40**	
2170	—— P. V. ..	WAAF (ASO)	30. 6.41	
60743	—— *Rev.* T. A.	Ch (SL) ..	1. 2.41	
82804	Gossage, J. W.	FO (ASD)	14. 7.41	
	—— *Sir* Leslie..	AM ..	7. 7.40	105
81826	—— **N. F.** ..	**FO (ASD)**	**10. 7.41**	
75940	**Gosschalk, E. D.**	**FO (E)** ..	**20. 1.41**	

Personal No.	Name.	Rank.	Seniority.	Col. No.
74106	Gosse, R. W. ..	FO (ASD)	19. 9.40	
84831	Gosset, I. H. ..	FL (M) ..	3. 9.40	
72042	Gossip, W. H...	FL (M) ..	23. 9.39	
60823	Gossland, D. U.	PO ..	23. 1.41	
2995	Gostclow, F. ..	WO ..	1. 5.35	
100727	—— W. F. ..	APO (ASD)	30. 6.41	
100728	Gotelee, R. F. G.	APO (ASD)	30. 6.41	
72130	Gothard, H. A. S.	FL (E) ..	1. 6.41	25*a*
84466	Gott, A. F. G.	PO (ASD)	26. 8.40	
517877	—— A. G. ..	WO ..	1. 8.40	
75203	—— H. ..	SL (T) (e)	1. 6.41	
67911	—— W. ..	APO (Tr)	25. 3.41	
	Gottlieb, B. ..	—	—	5, 8*a*
	Gottlieb, R. ..	— ..	—	8
357523	Gotto, W. ..	WO ..	1. 6.41	
88207	Gotts, B. A. ..	PO ..	27. 9.40	
	—— J. B. ..	—	—	5
590338	—— S... ..	WO ..	1. 3.41	
60010	Goude, G. R. ..	PO (A) ..	7. 3.41	
35309	—— J. ..	FO (T) (a)	19. 6.39	
42562	Goudge, I. P. C.	FO ..	1. 2.41	
72218	—— P. A. M...	FL (E) ..	1.12.40	25
77583	Goudie, C. A. H.	FO (T) (S)	16. 2.41	
73878	—— D. ..	FO (ASD)	9. 1.40	
63606	—— G. R. ..	APO (Tr) (VR)	3. 4.41	
41172	Gouge, G. P. ..	FO ..	3. 9.40	
100861	—— W. R. ..	APO (Tr) (VR)	2. 5.41	
72217	Gough, A. F. S.	FL (E) ..	1.12.40	23
	—— C. E. F. ..	—	—	8
45236	—— C. L. ..	PO (G) ..	18.12.40	
74513	—— E. G. ..	FL (ASD)	26. 5.41	
62011	—— F. E. A...	PO ..	9. 3.41	
23013	—— G. A. ..	WO ..	15.12.32	
60395	—— G. H. B...	PO (T) (e)	24. 1.41	
68363	—— H. ..	APO (Tr) (VR)	26. 2.41	
64207	—— H. D. ..	PO (E) ..	27. 6.41	
1920	—— J... ..	WAAF (ASO)	3. 5.41	
90067	—— K. W. ..	SL ..	1.12.40	
83717	—— N. D. ..	PO ..	27. 7.40	
42599	—— P. B. ..	FO ..	20. 4.41	
35103	—— R. D. ..	SL (T) (e)	1. 6.41	
78136	—— S. P. ..	FO (B) ..	15. 2.41	
196	—— Y. J. ..	WAAF (ASO)	13. 7.39	
80620	Gough-Williams, I. H.	FO (ASD)	7. 6.41	
40692	Gould, A. H. ..	FO ..	3. 9.40	
	—— A. W. ..	—	—	7
	—— C. G. S. ..	Wg. Cr.	1. 4.18	
42563	—— C. H. ..	FO ..	24. 2.41	
79042	—— C. H. M...	FO (ASD)	4. 5.41	
44023	—— C. L. ..	PO (T) (e)	7. 8.40	
45269	—— D. J. ..	PO (A) ..	18.12.40	
41173	—— D. L. ..	FO ..	3. 9.40	
64442	—— F. C. ..	APO (Tr) (VR)	19. 2.41	
35072	—— F. H. V. ..	FL (T) (S)	18. 5.40	
85060	Gould, H. R. ..	PO (ASD)	2. 8.40	
87061	—— J. D. ..	PO ..	19.10.40	
68240	—— J. H. ..	PO (ASD)	6. 6.41	
1443	—— J. M. B...	WAAF (ASO)	11.12.40	
452	—— J. M. N. ..	WAAF (ASO)	10. 2.40	
61584	—— L. J. ..	PO (ASD)	10. 3.41	
	—— L. T. N ..	GC ..	1. 1.34	
79794	—— R. E. H...	FL (ASD)	30. 4.41	
91151	—— R. F. ..	FO (A) ..	3. 9.40	
63338	—— R. M. ..	APO (Tr) (VR)	3. 4.41	
83026	—— T. H. ..	FO (ASD)	17. 6.41	
73204	—— W. G. ..	FO (ASD) / EO ..	4. 9.39 / —	
64774	—— W. G. V.	APO (E)	20. 4.41	
89721	—— W. M. ..	PO (ASD)	31.12.40	14
101798	Goulden, H. ..	FO (M) ..	4. 7.41	
100869	—— L. J. ..	APO (Tr) (VR)	7. 5.41	
65773	Goulding, C. ..	APO (Tr) (VR)	17. 3.41	
89287	—— *Rev.* C. R..	Ch. (SL)	17.12.40	
85265	—— E. ..	PO ..	22. 9.40	
63233	—— F. W. ..	PO (ASD)	25 4.41	
84407	—— *Sir* W. B.	FO (ASD)	28. 3.41	
100128	Gouldsmith, G. B.	PO (ASD)	27. 8.41	
83118	Gouldson, P. J.	PO (T) (S)	26. 7.40	
	Goulé, E. M. ..	WAAF (ASO)	24. 2.40	
68754	Goulston, S. ..	PO (O) ..	18. 5.41	
78074	Goulstone, W.	FL (M) ..	12. 3.41	
100061	Goulton, J. D.	PO (D) ..	14. 6.41	
157141	Goulty, J. N.	WO ..	1. 6.40	
66852	Goundry, H. B.	APO (Tr) (VR)	24. 3.41	
334697	Gourdry, T. H.	WO ..	18. 9.39	
74514	Gouriet, A. W. E.	FO (ASD)	1. 8.40	
90660	Gourlay, D. W.	FL (AAF)	14. 3.39	
60346	—— H. W. ..	PO (B) ..	7. 1.41	
90853	—— J. S. ..	FL (M) ..	23. 3.40	
69242	Gover, D. F. ..	APO (Tr) (VR)	2. 5.41	
32100	Govett, V. G...	FL ..	11. 5.40	
40820	Gow, I. R. ..	FO ..	3. 9.40	
82022	—— W. G. ..	PO (ASD)	5. 7.40	
84197	—— W. J. ..	PO (ASD)	22. 8.40	
101288	Gowan, A. E...	APO (Tr) (VR)	—	
	Gower, E. L. ..	GC (B) (AAF)	1. 9.40	
62321	—— J. B. ..	PO ..	9. 3.41	
84769	—— L. M. ..	PO (ASD)	30. 8.40	
72258	—— W. E. ..	FL (E) ..	1.12.40	
40166	Gowers, A. V. ..	FO ..	3. 9.40	
61660	Gowing, C. G.	APO (Tr) (VR)	1. 2.41	
66397	Gowland, S. J.	APO (Tr) (VR)	26. 4.41	
67382	—— R. R. ..	APO (Tr) (VR)	25. 3.41	
67019	Goy, E. ..	PO ..	23. 4.41	

Personal No.	Name.	Rank.	Seniority.	Col. No.
42057	Goyen, F. Mc.K.	FO ..	18.11.40	
	Grabaskey, H. P.	—	—	21
32141	Grace, A. D. ..	SL ..	1. 2.39	
17080	—— A. H. ..	FL ..	3. 9.39	
15193	—— C. F. H.	Wg. Cr.	1. 3.40	
27104	—— E. B. .	FL ..	1. 9.39	
35982	—— H. G. ..	FL (ASD)	25.12.40	
90156	—— J. G. ..	PO ..	5. 9.39	
75941	—— R. ..	FO (E) ..	20. 1.41	
14243	—— R. F. T. ..	Wg. Cr. (M)	1. 9.41	
68988	—— R. V. C.	APO (Tr) (VR)	1. 2.41	
80664	—— W. J. ..	FO (ASD)	14. 6.41	
86224	—— W. S. ..	PO (ASD)	13. 9.40	
31143	Gracey, F. J. ..	FL (E) ..	4. 9.40	
90020	—— W. B. W.	FL ..	3. 9.40	
29090	Gracie, E. J. ..	FL ..	20. 3.40	
21349	Gradon, O. ..	FL (A) ..	1. 9.41	
43670	Gradwell, R. ..	FO (ASD)	2. 5.40	
354346	Grady, J. ..	WO ..	1. 7.40	
67837	Gracly, J. W. ..	APO (Tr) (VR)	28. 2.41	
66598	Graeme, D. B.	PO ..	18. 5.41	
40619	Graeme-Evans, F. R.	FO ..	3. 9.40	
64845	Graff, E. L. ..	FO (M) ..	11. 4.41	
90955	Grafton, J. A.	FO (B) ..	3. 9.40	
60	Graham, A. ..	WAAF (ASO)	14. 2.39	
45041	—— A. C. ..	PO ..	4.12.40	
90348	—— A. D. ..	PO ..	21. 9.39	
88500	—— A. G. ..	PO (B) ..	31.10.40	
46295	—— A. L. R. ..	APO(ASD)	17. 6.41	
69187	—— A. P. ..	APO (Tr) (VR)	28. 4.41	
	—— C. C. ..	—	—	62
60877	—— C. G. ..	PO (ASD)	1. 2.41	
31061	—— D. H. M. ..	SL (E) ..	1. 6.40	25*a*
72023	—— D. I. ..	FL ..	20. 4.41	
77290	—— D. K. ..	FO (ASD)	1. 1.41	
37449	—— E. ..	SL ..	1.12.40	
89013	—— Edwin ..	PO (E) ..	22. 2.41	
	—— *Miss* E. L. M.	PMNS (S)	1. 1.26	
75399	—— F. B. ..	FL (D) ..	12.10.40	
100929	—— F. D. ..	APO (Tr) (VR)	3. 6.41	
67460	—— F. H. ..	APO (Tr) (VR)	10. 4.41	
83440	—— G. ..	PO (ASD)	12. 8.40	
346754	—— G. A. ..	WO ..	1. 1.41	
86497	—— G. B. ..	PO (ASD)	2.10.40	
61855	—— G. D. ..	FO (M) ..	18. 2.41	
40049	—— G. F. ..	FL ..	3. 9.40	
949	—— G. M. M. ..	WAAF (ASO)	3. 8.40	
68493	—— H. ..	APO (Tr) (VR)	1. 4.41	
72574	—— H. A. ..	SL(M) ..	1. 9.41	
76903	—— H. C. T. ..	FO (G) ..	4. 2.41	
32009	—— H. R. ..	Wg. Cr.	1. 3.41	
78226	—— J. ..	FL (M) ..	19. 3.41	
85567	—— J... ..	PO (A) ..	2.11.40	

Personal No.	Name.	Rank.	Seniority.	Col. No.
46007	Graham, John ..	APO (ASD)	21. 4.41	
	—— J. B. ..	GC ..	1. 1.34	
41174	—— J. C. ..	FO ..	3. 9.40	
66880	—— J. Critchley	APO (Tr) (VR)	28. 3.41	
66881	—— J. K. ..	APO (Tr) (VR)	28. 3.41	
89603	—— J. M. ..	PO ..	29.12.40	
75381	—— J. P. ..	FL (ASD)	9.10.40	
44127	—— J. R. ..	FO ..	2. 5.41	
86294	—— J. Race ..	FO (M) ..	8.10.40	
562115	—— J. S. ..	WO ..	1. 7.41	
84956	—— J. W. W.	PO ..	7. 9.40	
78737	—— K. A. G. ..	PO (O) ..	28. 4.40	
77764	—— L. H. ..	FO (ASD)	28. 2.41	
87502	—— L. J. P. ..	PO (ASD)	5.10.40	
86213	—— L. N. ..	PO (ASD)	10.10.40	
81912	—— L. W. ..	PO ..	14. 7.40	
67660	—— M. ..	PO ..	25. 5.41	
64558	—— M. ..	APO (Tr) (VR)	16. 4.41	
	—— *Miss* M. B. C.	PMNS (SN)	6.12.40	
86269	—— M. E. ..	PO (A)	20.11.40	
779	—— M. M. ..	WAAF (ASO)	29. 6.40	
540	—— M. S. ..	WAAF (ASO)	26. 3.40	
89363	—— P. F. R. ..	PO ..	24.11.40	
	—— R. ..	AVM ..	10. 1.41	
85538	—— R. ..	PO (E) ..	25.11.40	
79643	—— R. B. ..	FO (ASD)	12. 1.41	
84334	—— R. C. ..	PO ..	24. 8.40	
81215	—— R. F. ..	PO (ASD)	27. 6.40	
60526	—— R. M. ..	PO ..	19.11.40	
72159	—— R. O. M. ..	FL ..	8.10.40	
68636	—— R. P. ..	APO (Tr) (VR)	4. 5.41	
20021	—— R. R. ..	Wg. Cr. ..	1. 7.37	
	—— R. W. ..	FL (RAAF)	—	73
	—— S... ..	GC ..	1. 6.40	
62939	—— S. B. ..	APO (Tr) (VR)	28. 3.41	
43493	—— S. H. ..	FO (T) (e)	14. 3.40	
	—— S. H. M. ..	—	—	24
84784	—— S. K ..	PO (ASD)	7. 9.40	
65478	—— W. C. ..	FO (N) ..	6. 4.41	
46289	—— W. G. ..	FO (ASD)	27. 5.41	
84811	—— W. L. ..	PO (ASD)	11. 9.40	
61044	Graham-Hogg, D.	PO ..	19. 1.41	
85238	Graham-Little, E. B.	PO ..	7. 9.40	
131	Graham-Simpson, B.	WAAF (SO)	18.10.38	
62686	Graham-Smith, G.	PO ..	23. 3.41	
73351	Graham-Wigan, A. J.	FO (ASD)	1.12.40	
	—— L. G. ..	FL (CC) ..	31. 7.39	
	Grahame, *Miss* C. M.	PMNS(SN)	3. 1.41	

Personal No.	Name.	Rank.	Seniority.	Col. No.
58115	Grainger, H. ..	WO ..	1. 5.22	
76008	—— H. J. W. ..	FO (ASD)	27.11.40	
1102	—— J. B. ..	WAAF (ASO)	31. 8.40	
62195	—— J. E. H. ..	PO (E) ..	30. 5.41	
101433	—— S. L. ..	APO (A)	11. 7.41	
74107	Grand, S. E. ..	FO (ASD)	1. 4.40	
63937	Grandhaie, E. V. C.	PO (ASD)	18. 4.41	
32078	Grandy, J. ..	SL ..	1. 2.39	
66925	Grange, G. S. ..	APO (Tr) (VR)	—	
66790	—— J. A. D. ..	APO (Tr) (VR)	13. 3.41	
67346	—— R. M. D. ..	APO (Tr) (VR)	2. 4.41	
68662	Granger, E. ..	FL (M) ..	3. 6.41	
85927	—— R. F. T. ..	PO ..	7.10.40	
	Grant, A. ..	AC (M) ..	1. 9.40	20
	—— A. ..	WAAF (ASO)	15.12.39	
80733	—— Alexander	PO (E) ..	24. 7.40	
65745	—— A. ..	APO (Tr) (VR)	14. 2.41	
61366	—— A. G. S. ..	PO (ASD)	21. 2.41	
90181	—— A. M. ..	FL ..	3. 9.40	
86735	—— A. W. ..	PO (B) ..	7.10.40	
	—— B. E. ..	WAAF ..	17. 2.40	
44144	—— B. R. ..	FO (T) (e)	9. 5.40	
87983	—— B. S. ..	FO (M) ..	5.11.40	
78749	—— C. ..	FO (G) ..	1. 6.41	
42959	—— C. W. ..	FO (G) ..	17. 1.41	
74515	—— D. ..	FL (ASD)	7. 1.40	
61438	—— D. ..	PO (E)	16. 5.41	
68811	—— D. A. ..	PO ..	17. 6.41	
89223	—— D. F. ..	PO (E) ..	7. 3.41	
354073	—— D. S. ..	PO (E) ..	10.12.40	
94846	—— David S. ..	FO (M) ..	11. 4.41	
73879	—— E. A. ..	FO (ASD)	30. 3.40	
82056	—— F. P. ..	PO (ASD)	15. 7.40	
60169	—— G. A. ..	PO (ASD)	7.11.40	
80888	—— G. A. A. ..	FO (N)	14. 6.40	
42216	—— G. F. ..	FO ..	9.12.40	
86295	—— G. H. ..	FO (M) ..	8.10.40	
86688	—— G. S. ..	PO ..	12.10.40	
29091	—— G. W. P ..	Wg. Cr. ..	1. 6.41	
67668	—— H. ..	PO ..	25. 5.41	
227	—— H. M. ..	WAAF (ASO)	13. 3.39	
100463	—— I. D. ..	FL (M) ..	24. 6.41	
72515	—— I. H. ..	FL ..	29. 6.41	
37801	—— I. P. ..	FL ..	3. 9.40	
20022	—— I. R. ..	FL ..	—	
220812	—— J. ..	WO ..	1. 8.40	
85474	—— J. ..	PO (E) ..	25.11.40	
100206	—— James ..	APO (ASD)	15. 5.41	
33313	—— J. B. ..	FL ..	3. 9.40	
37500	—— J. H. ..	FO (ASD)	25. 6.38	
1535	—— J. I. H. C.	WAAF (ASO)	15. 1.41	

Personal No.	Name.	Rank.	Seniority.	Col. No.
74516	Grant, J. K. ..	FO (ASD)	5. 7.40	
40220	—— J. R. ..	FL ..	23. 5.41	
65568	—— K. R. ..	PO ..	1. 5.41	
44802	—— M. G. ..	PO ..	2.11.40	
88611	—— P. ..	PO (ASD)	21. 1.41	
81307	—— R. G. S. ..	FO (M) ..	25. 6.40	
86280	—— R. N. ..	FO (M) ..	1.10.40	
33417	—— S. B. ..	FL ..	17. 6.41	
45475	—— W. S. J. ..	APO (T) (e)	7. 2.41	
2140	Grant-Crawford, J. V.	WAAF (ASO)	21. 6.41	
88036	Grant-Dalton, H. H.	PO ..	7.11.40	
01079	—— S. ..	Wg. Cr. (Ret)	1. 4.18	18
90243	Grant-Ferris, R. G.	SL ..	1. 3.41	
40821	Grant-Govan, G.	FO ..	3. 9.40	
75778	Grant Jones, A.	APO (E) (VR)	9.11.39	
69413	Grantham, G. ..	APO (Tr) (VR)	25. 4.41	
64775	—— H. J. ..	APO (E)	20. 4.41	
89870	—— H. M. ..	PO (ASD)	3. 1.41	
05187	—— W. I. ..	Wg. Cdr. (L)	4. 9.39	26
27176	Granville, E. G.	Wg. Cr. ..	1.12.40	
31439	Granville Brown, J. H.	FO (E) ..	14.10.40	
82845	Granville-Smith, S. H.	FO (ASD)	15. 3.41	
77321	Grass, H. A. ..	FO (ASD)	26. 1.41	
41579	Grassick, R. D.	FO ..	3. 9.40	
72406	Grasty, G. H. ..	FL (E) ..	1. 3.41	
	Grattan, *Miss* M. P. G.	PMNS(SN)	23.10.40	
61728	Grattan-Guinness, G. H.	APO (Tr) (VR)	28. 2.41	
79257	Gratte, A. E. St. G.	PO (ASD)	29.12.39	
62712	Graty, T. E. C.	APO (T) (S)	21. 3.41	
	Grave, E. ..	FL (CC) ..	19. 5.39	
	—— F. ..	SL (E) (Ret)	1. 1.24	
39315	Graveley, R. C.	FL ..	3. 9.40	
70260	Gravenor, H. N.	FL ..	8. 9.40	
334164	Graver, S. F. ..	WO ..	22. 5.39	
67454	Graves, A. ..	APO (Tr) (VR)	9. 4.41	
74108	—— A. S. ..	FO (ASD)	28. 3.40	
69222	—— C. D. ..	APO (Tr) (VR)	1. 5.41	
73753	—— G. G. G. ..	FL (ASD)	1. 9.39	
64946	—— J. R. C. H.	PO ..	27. 4.41	
464	—— L. ..	PO (O) ..	22. 8.40	
506907	—— L. C. ..	WO ..	1.11.40	
69475	—— M. A. ..	PO ..	19. 6.41	
83289	—— R. C. ..	PO ..	17. 8.40	
86851	—— T. G. ..	PO (ASD)	11.10.40	
340733	—— T. Q. ..	WO ..	1. 1.41	
85080	Gravill, K. M. ..	PO (T) (e)	23. 8.40	

Personal No.	Name.	Rank.	Seniority.	Col. No.
	Gray, A.	GC	21. 9.39	25*d*
89282	—— A.	PO (A)	15. 2.41	
60487	—— A. A.	FO (M)	17. 1.41	
69947	—— A. A.	APO (A)	20. 6.41	
82066	—— A. C.	FO (T) (S)	22. 4.41	
100611	—— A. H.	PO (G)	28. 6.41	
	—— A. M. H.	—	—	
90155	—— A. P.	FL	16. 2.40	
11168	—— A. W.	Wg Cr. (A)	1. 4.39	
2498	—— B. M. Y.	WAAF (ASD)	1. 8.41	
78482	—— C. D.	FO (ASD)	8. 4.41	
41844	—— C. F.	FO	23.10.40	
85969	—— C. J. V.	APO (E)	25.11.40	
81370	—— C. K.	FO	6. 7.41	
69530	—— C. R. V.	PO (ASD)	24. 5.41	
	—— C. S.	FO (Ret)	20. 7.19	
75618	—— D. B.	FL (ASD)	1. 9.39	
1018	—— D. E.	WAAF (ASO)	10. 8.40	
78832	—— D. R.	FL (M)	23. 4.41	
1854	—— D. V. M.	WAAF (ASO)	30. 4.41	
102392	—— D. W.	APO (Tr) (VR)	16. 5.41	
	—— *Miss* E. Le P.	PMNS (SN)	6. 3.41	
	—— E. N. H.	Wg. Cr. (M)	1. 7.37	
	—— E. W.	APO (E) (VR)	17. 5.38	
351960	—— F.	WO	1. 6.40	
	—— *Miss* F. D. R.	PMNS(SN)	19. 6.40	
74631	—— G.	FL (M)	18. 9.39	
79895	—— G. H.	FO (E)	24. 7.41	
82280	—— Gerald, H.	PO (ASD)	1. 7.40	
88209	—— G. J.	PO	6.10.40	
25103	—— G. T. S.	FO	—	
89243	—— H.	PO (E)	22. 2.41	
44061	—— H. B.	FO	1. 4.41	
272	—— H.C.	WAAF (ASO)	10.10.39	
65239	—— H. C. H.	APO (Tr) (VR)	21. 4.41	
86679	—— H. D.	PO	14.10.40	
85772	—— H. J.	PO (ASD)	26. 8.40	
78171	—— H. R.	FO (ASD)	18. 3.41	15
75664	—— H. S.	FL (D)	31.10.40	
64776	—— J.	APO (E)	20. 4.41	
	—— J. A.	GC	1. 9.40	
60021	—— J. D.	FO (M)	27.12.40	
69887	—— J. H.	APO (Tr) (VR)	14. 5.41	
101114	—— J. J.	PO (ASD)	24. 4.41	
60732	—— J. M.	FO (M)	28. 1.41	
62107	—— J. W.	PO(ASD)	4. 4.41	
33057	—— K.	Wg. Cr.	1. 6.41	
	—— *Miss* M. S.	—	—	22*b*
89557	—— P.	PO (E)	21. 3.41	
72081	—— R.	FL	21. 7.40	
514415	—— R.	WO	1. 2.41	
45910	Gray, R. J.	PO (T) (S)	20. 5.41	
102416	—— R. P.	APO (Tr) (VR)	30. 5.41	
62108	—— R. S	PO(ASD)	4. 4.41	
74602	—— R. V.	FO (E)	12. 2.41	
72234	—— R. W.	FL (E)	1.12.40	
22156	—— S. H. C.	Wg Cr.	1. 3.40	
65275	—— S. V.	APO (Tr) (VR)	25. 4.41	
85236	—— T.	PO	24. 8.40	
61137	—— T.	PO (ASD)	10. 1.41	
61854	—— T.	FO (M)	18. 2.41	
23244	—— T. A.	FL (D)	3. 5.38	
85539	—— T. C.	PO (E)	25.11.40	
561132	—— T. W.	WO	1. 1.41	
77584	—— V. C. D.	FO (T) (S)	16. 2.41	
67998	—— W.	APO (Tr) (VR)	16. 4.41	
43494	—— W. E.	FL (T) (S)	9. 5.41	
177364	—— W. McL.	WO	1.11.40	
73555	—— W. R.	FL (D)	18. 7.40	
45273	—— W. T.	PO (O)	18.12.40	
68934	Gray-King, J. W.	PO (ASD)	20. 8.41	
67534	Grayburn, R. W.	FO (M)	13. 5.41	
351538	Graydon, W.	WO	4.10.39	
267020	—— W. R.	WO	1. 7.40	
72117	Grayling, G. B.	FL (M)	23. 9.39	
90943	Grayrigge, G.	FO (A)	3. 9.40	
563128	Grayson, C.	WO	1. 4.41	
44421	—— G. W.	FO (T) (S)	15. 2.40	
100105	—— W. S.	PO (B)	10. 6.41	
44035	Grayston, F. W. D.	FO (ASD)	25. 4.41	
84743	Grazebrook O. H.	FO (ASD)	12. 6.41	
78321	Grealy, B. V.	FO (T) (S)	1. 4.41	25*g*
88547	Greasley, W. N.	PO (ASD)	29.11.40	
86156	Greatrex, A. G.	PO (ASD)	4.10.40	
78327	—— A. H.	FO (ASD)	15.10.40	
63688	—— C. P.	APO (Tr) (VR)	8. 4.41	
78699	—— S. J.	PO (G)	3. 8.40	
62823	Greaves, E.	APO (Tr) (VR)	1. 2.41	
74774	—— E. C.	FO (T) (S)	5. 4.40	
68532	—— E. J.	APO (Tr) (VR)	9. 4.41	
90063	—— G.	SL	1. 3.41	
45223	—— H.	PO (A)	19.12.40	
19238	—— J. D.	Wg. Cr.	1. 6.40	
83799	—— R. A.	PO (ASD)	12 .7.40	
81707	—— R. G.	FO (B)	18. 6.41	
65710	—— W. H.	APO (Tr) (VR)	1. 2.41	
36168	Grece, C. M. M.	SL	1. 3.41	
76039	Grech, W. L.	FL (ASD)	1. 9.39	
341216	Greeff, J. F.	WO	6. 5.38	
88548	Green, A. D.	PO (T) (a)	29.11.40	
69779	—— A. E.	APO (Tr) (VR)	24. 4.41	

Personal No.	Name.	Rank.	Seniority.	Col. No.
45165	Green, A. G. R.	PO (ASD)	16.12.40	
62255	—— Alexander, J.	PO ..	26. 2.41	
31476	—— A. J. ..	FL (E) ..	1. 7.40	
	—— A. J. ..	—	—	23
510941	—— Albert, J.	WO ..	1.12.40	
60575	—— A. McW...	PO (T) (S)	30. 3.41	
61157	—— A. S. ..	PO (ASD)	4. 4.41	
35834	—— A. W. ..	FO (T) (e)	12. 6.39	
76904	—— B. ..	FO (G) ..	2. 3.41	
44513	—— B. L. ..	FO (A) ..	1. 5.41	
80734	—— B. W. P.	FO (E) ..	16.12.40	
90830	—— C... ..	FL (B) ..	22. 5.41	
	—— C. ..	—	—	8
64377	—— C. F. ..	PO (ASD) ..	24. 4.41	
41527	—— C. L. ..	FO ..	3. 9.40	
1062	—— C. M. H.	WAAF (ASO)	24. 8.40	
90134	—— C. P. ..	FL ..	3. 9.40	
82179	—— D. A. ..	FO ..	11. 7.41	
	—— *Miss* D. E.	PMNS(SN)	6.11.40	
	—— D. S. ..	SL ..	7. 9.39	
83783	—— Edward ..	FO (ASD)	3. 7.41	
84042	—— E. ..	PO (B) ..	6. 8.40	
	—— E. C. ..	FL (A) (Ret)	1. 7.29	
87005	—— E. Brookes	FO (N) ..	1.11.40	
04030	—— E. B. ..	FL ..	6.12.39	
29207	—— E. D. ..	PO (E) ..	24. 7.40	
67964	—— E. E. ..	APO (Tr) (VR)	9. 4.41	
67612	—— E. N. ..	PO (O) ..	20. 4.41	
84614	—— F. ..	PO (A) ..	11.10.40	
41528	—— F. A. ..	FO ..	3. 9.40	
352414	—— F. C. ..	WO ..	1. 3.40	
81944	—— F. L. ..	FO (B) ..	25. 6.41	
86639	—— F. R. ..	PO ..	29. 9.40	
85475	—— F. W. ..	PO (E) ..	25.11.40	
516921	—— Fredk. W.	WO ..	1. 6.41	
79896	—— G. A. R.	FO (E) ..	24. 7.41	
18169	—— G. D. ..	Wg. Cr. (T) (e)	1. 9.40	
66180	—— G. B. ..	APO (Tr) (VR)	1. 2.41	
83723	—— G. D. ..	FO ..	10. 8.41	
39517	—— G. E. P. ..	FL ..	19. 9.40	
86250	—— G. F. ..	APO (ASD)	8. 8.40	
65936	—— G. J. ..	APO (Tr) (VR)	2. 5.41	
82847	—— G. K. ..	FO (ASD)	7. 6.41	
76315	—— G. R. ..	FO ..	10.12.40	
82922	—— G. R. ..	FO (M) ..	30. 7.40	
509674	—— G. S. ..	WO ..	1. 2.41	
66532	—— Gerald W.	PO ..	27. 4.41	
75065	—— G. W. ..	FL (D) ..	25. 9.40	
349965	—— H. ..	WO ..	1.10.40	
518320	—— H. E. ..	WO ..	1. 4.41	
63448	—— H. M. S. ..	PO ..	1. 4.41	
149682	—— H. R. ..	WO ..	1. 5.40	
89460	—— H. R. ..	PO (ASD)	13.12.40	
63995	—— H. W. ..	PO (ASD)	9. 5.41	

Personal No.	Name.	Rank.	Seniority.	Col. No.
69999	Green, H. W. ..	FO(D) ..	13. 6.41	
85568	—— J... ..	PO (A) ..	2.11.40	
61661	—— J... ..	APO (TR) (VR)	1. 2.41	
69703	—— James ..	APO (Tr) (VR)	21. 3.41	
84187	—— J. A. ..	PO (ASD)	21. 8.40	
79718	—— J. A. S. ..	FL (M) ..	28. 5.41	
45424	—— J. B. ..	PO ..	8. 3.41	
35163	—— J. C. ..	FL (T) (e)	6. 4.41	
76978	—— J. C. ..	FO (ASD)	15.12.40	
33253	—— J. D. ..	SL ..	1. 9.40	
102063	—— J. D. ..	PO ..	27. 4.41	
04031	—— J. H. ..	Wg. Cr.	27. 5.41	
42748	—— J. H. ..	FO ..	4. 5.41	
	—— J. L. ..	.. ..	—	25*a*
1673	—— J. M. B. ..	WAAF (ASO)	10. 3.41	
64457	—— J. W. E...	APO (Tr) (VR)	8. 3.41	
513396	—— L. ..	WO ..	1. 1.41	
83753	—— L. F. A. ..	FO (ASD)	17. 6.41	
87190	—— L. L. ..	PO (ASD)	18.10.40	
42564	—— N. ..	FO ..	10. 2.41	
100212	—— N. K. ..	APO (ASD)	14. 2.41	
90005	—— P. ..	FL ..	3. 9.40	
81563	—— Philip ..	PO (A) ..	9. 8.40	
75959	—— P. J. H. ..	FO (Met)	4.12.40	
2471	—— P. L. ..	WAAF (ASO)	4. 8.41	
81169	—— P. M. A.	FO (ASD)	1. 3.41	
41015	—— P. O. V...	FO ..	3. 9.40	
1523	—— P. R. ..	WAAF (ASO)	4. 1.41	
2018	—— Q. F. ..	WAAF (ASO)	19. 5.41	
40471	—— R. A. ..	FO ..	25. 6.40	
83011	—— Ronald A.	FO (B) ..	18. 7.41	
83879	—— Richard A.	FO (ASD)	9. 6.41	18
78322	—— R. C. ..	FO (ASD)	1. 4.41	
80684	—— R. C. C. ..	FO (ASD)	15. 2.41	
86915	—— R. F. D.	PO (ASD)	13.10.40	
89185	—— R. H. ..	PO (ASD)	21.12.40	
44754	—— R. L. ..	PO ..	19. 6.40	
42058	—— Rodney R.	PO ..	18.11.39	
82742	—— R. W. ..	APO (G)	22. 7.40	
44623	—— S... ..	FO (E) ..	1. 5.41	
65100	—— S. C. ..	APO (Tr) (VR)	1. 2.41	
158718	—— S. G. ..	WO ..	1. 8.40	
46142	—— T. ..	PO (T) (e)	3. 3.41	
68430	—— T. E. T. K.	APO (Tr) (VR)	21. 3.41	
41788	—— V. V. ..	FO ..	25.11.40	
86554	—— W. A. ..	PO (ASD)	14.10.40	
	—— W. C. ..	GC (E) ..	1. 1.40	
87868	—— Warner, C.	PO (ASD)	8.11.40	
83036	—— W. H. ..	FO (ASD)	29. 6.41	
352150	—— Walter H.	WO ..	1. 7.41	
45958	—— W. J. ..	PO (T) (e)	24. 3.41	
64353	—— W. M. ..	PO (ASD)	11. 4.41	

Personal No.	Name.	Rank.	Seniority.	Col. No.
39518	Green, W. P. ..	FL ..	3. 9.40	
87715	—— W. W. ..	PO (B) ..	7.10.40	
	—— W. W. ..	—	—	5 6
76201	Greenacre, F. J.	FO (ASD)	28. 9.40	
79518	—— K. G. ..	FO ..	27. 5.41	
86157	Greenall, P. D.	PO (T) (s)	4.10.40	
43638	Greenaway, C. S.	PO ..	1. 4.40	
78998	—— N. D. ..	FO (G) ..	15. 6.41	
45280	—— W. F. ..	FO (T) (e)	5. 1.41	
76377	—— W. G. ..	FO (ASD)	20.11.40	
101024	—— W. J. H.	PO ..	17. 6.41	
45450	Greenbank, B. G.	PO (T)((a)	27. 1.41	
75410	Greenberry, H. E.	FL (ASD)	1. 9.39	
82152	Greenberg, M. J.	FO (M) ..	16. 7.40	
76282	Greenbough, A. B. W.	FL (E) ..	1.11.40	
87321	Greenburgh, H.	FO (M) ..	25.10.40	
100763	Greene, C. L. ..	APO (ASD)	4. 7.41	
75676	—— D. M. ..	FL (ASD)	1. 9.39	
07113	—— F. C. B. ..	FL (ASD)	13. 9.39	
84467	—— G. A. ..	PO (ASD)	26. 8.40	
66407	—— G. F. ..	APO (Tr) (VR)	1. 5.41	
60988	—— J... ..	FO (M) ..	7. 2.41	
88087	—— L. M. P.	PO (ASD)	1.11.40	
89871	Greenep, C. L.	PO (ASD)	3. 1.41	
79696	Greener, J. W.	FO (ASD)	3. 6.40	
74640	Greenfield, B. E.	FL (D) ..	18. 9.40	
563122	—— G. ..	WO ..	1.11.40	
68772	—— J. C. ..	PO ..	8. 6.41	
70262	Greenhalgh, G. T.	FO (VR) ..	17.12.34	
37168	—— J. ..	SL ..	1.12.40	
560624	—— L. ..	WO ..	1. 2.41	
101079	—— P. ..	PO ..	5. 7.41	
512619	—— R. ..	WO ..	1. 6.41	
86738	Greenham, M. L.	PO (B) ..	5. 9.40	
40906	Greenhill, C. A. S.	FO ..	3. 9.40	
82307	—— C. B. ..	PO (ASD)	6. 7.40	
62059	—— H. A. S. ..	PO (ASD)	7. 3.41	
42377	—— R. A. ..	FO ..	1. 5.41	
65864	Greenhough, A. D,	APO (Tr) (VR)	28. 4.41	
42000	Greenhous, P. E. J.	FO ..	6.11.40	
357334	Greenhow, A. ..	WO ..	1. 6.40	
44219	—— R. B. ..	FO (T) (e)	3. 7.41	
78617	Greening, J. S.	PO (ASD)	19. 4.40	
70263	Greenland, H. J.	FL ..	3. 9.40	
	Greenlaw, R. R.	GC ..	1. 9.41	13
84226	—— W. S. ..	PO (ASD)	26. 8.40	19
66288	Greenlees, J. McC.	APO (Tr) (VR)	18. 3.41	
197	—— M. D. ..	WAAF (ASO)	1. 7.39	
91106	—— R. C. ..	FO ..	4. 1.41	
79544	Greenman, L. H.	PO ..	19. 5.40	
43807	Greenoff, F. W.	FO (ASD)	2. 5.40	
78172	Greenough, R.	FO (ASD)	20.10.40	

Personal No.	Name.	Rank.	Seniority.	Col. No.
80024	Greenshields, J. A.	FL ..	21. 3.40	
72838	—— J. W. ..	FL (ASD)	8.40	
88907	Greenshill, G. E. A.	PO (ASD)	28.10.40	
2368	Greenslade, O. B.	WAAF (ASD)	28 7.41	
43687	—— W. B. ..	FO (A) ..	18. 4.40	
45202	—— W. R. ..	PO ..	1. 1.41	
73205	Greensmith, R. E.	FL (ASD)	1.11.40	11
68357	Greenspan,	APO (Tr) (VR)	19. 2.41	
70264	Greensted, L. B.	FO (RAFO)	19. 9.35	
43240	Greenstreet, T. E.	FO (B) ..	6. 2.40	
46221	Greenup, D. R.	PO ..	18. 7.41	
45741	Greenway, A.T.E.	PO(O) ..	11. 5.41	
64597	—— E. V.	APO (Tr) (VR)	17. 4.41	
67514	—— R. E. ..	APO (Tr) (VR)	21. 3.41	
101603	—— T. D. ..	PO (ASD)	9. 2.41	
347605	Greenwood, A.	WO ..	1. 3.39	
87322	—— Alan ..	FO (M) ..	25.10.40	
62454	—— A. J. W...	APO (ASD)	10. 2.41	
86852	—— A. C. ..	PO (ASD)	11.10.40	
60906	—— E. F. ..	PO (ASD)	7. 2.41	
45198	—— E. J. ..	FO ..	30.10.40	
21329	—— E. M. ..	FL (A) ..	1. 9.41	
24255	—— E. S. ..	FO (RAFO)	8.10.29	
345179	—— F. ..	WO ..	1. 3.39	
82011	—— F. D. ..	FO (ASD)	3. 4.41	
87916	—— F. E. ..	PO (ASD)	9.11.40	
68565	—— G. F. ..	APO (Tr) (VR)	18. 4.41	
61125	—— H. ..	PO (ASD)	15. 2.41	
68213	—— H. C. ..	PO (B) ..	18. 4.41	
62086	—— H. G. ..	PO (ASD)	8. 3.41	
225	—— I. G. E. ..	WAAF (ASO)	28. 8.39	
37966	—— J. G. P.	FL ..	3. 9.40	
68886	—— J. P. ..	FO (ASD)	13. 6.41	
41920	—— J. P. B. ..	FO ..	6.11.40	
67669	—— K. ..	PO ..	25. 5.41	
62497	—— R. J. B. ..	APO (Tr) (VR)	1. 2.41	
86084	—— R. P. ..	PO (ASD)	27. 9.40	
06064	—— V. ..	SL ..	1. 1.24	
63388	—— W. E. ..	FO (M) ..	21. 3.41	
60256	Greer, B. M ..	PO (A) ..	29. 3.41	
87984	—— C. O. ..	FO (M) ..	5.11.40	
100405	Greet, C. ..	APO (Tr) (VR)	22. 5.41	
5213	—— C. B. ..	Wg. Cr. ..	1. 7.39	
65668	—— R. E. D.	PO (ASD)	3. 5.41	
73206	Greeves, F. D.	FO (ASD) / EO ..	17. 9.39 / —	
1429	—— M. M. ..	WAAF (ASO)	30.11.40	
67437	Greg, H. G. ..	APO (Tr) (VR)	5. 4.41	

Personal No.	Name.	Rank.	Seniority.	Col. No.
44524	Gregg, A. M. ..	PO ..	7. 9.40	
562552	—— A. W ..	WO ..	1. 1.41	
	—— *Miss* L. D.	PMNS(SN)	24. 2.41	
	—— M. M. ..	WAAF .. (ASO)	12.10.40	
23271	—— T. J. M...	FL (M)	25. 8.39	
79671	—— W. P. ..	FO (T) (S)	31. 5.41	
14220	Gregor, J. B. ..	Wg.Cr.(M)	1. 1.37	
63254	Gregory, A. I. ..	APO (Tr) (VR)	1. 2.41	
44472	—— A. J. ..	PO (B) ..	5. 8.40	
	—— A. L. ..	AC ..	1. 1.40	
77240	—— A. T. ..	FO (ASD)	16. 1.41	
89836	—— C. ..	PO ..	22.12.40	
73207	—— C. E. ..	FO (ASD)	11. 9.39	
102268	—— C. M. ..	FO (M) ..	18. 7.41	
89918	—— D. M. ..	PO (ASD)	10. 1.41	
90731	—— F. ..	FL(B) ..	1. 9.40	
68012	—— G. W. ..	APO (Tr) (VR)	19. 4.41	
78173	—— H. O. ..	FO (ASD)	13.12.40	15
351521	—— J. A. ..	WO ..	1. 7.40	
36101	—— L. ..	FL ..	3. 9.40	
60336	—— L. C. ..	PO ..	12. 1.41	
37598	—— L. F. ..	FL ..	6.11.40	
89643	—— N. ..	PO (ASD)	9.11.40	
88051	—— R. ..	FO (ASD)	28. 6.41	
34069	—— R. R. ..	FL ..	1. 9.39	
354360	—— W. J. ..	WO ..	1. 1.41	
75348	Gregson, *Rev.* G. W. J.	Ch. (SL)	10.10.39	
101902	—— J... ..	APO (Tr) (VR)	13. 5.41	
21171	—— J. E. ..	SL (A) ..	1. 6.40	
04032	—— O. G. ..	FL ..	30. 6.22	
64045	—— W. C. S.	APO (Tr) (VR)	1. 2. 41	
65524	Grehan, H. ..	PO ..	20. 4.41	
68753	Greig, A. B. ..	PO (O) ..	17. 5.41	
	—— D. D'A. A.	GC ..	1. 3.41	
85222	—— D. F. ..	PO ..	23. 9.40	
1817	—— D. J. N...	WAAF (ASO)	12. 4.41	
41789	—— G. J. ..	APO ..	29. 3.39	
77144	—— H. H. ..	FO (T) (e)	11.12.40	
79672	—— I. B. ..	PO (T) (e)	31. 5.40	
1479	—— J. K. ..	WAAF (ASO)	21.12.40	
01080	—— *Sir* L. L.	Wg. Cr.	1.11.19	4
85569	—— M. R. ..	PO (A) ..	2.11.40	
80	—— P. C. ..	WAAF (ASO)	4. 5.39	
41117	—— S. McN. ..	FL (E) ..	1.12.40	
	—— T. P. ..	—	—	8a
82501	Grellis, H. E. ..	FO (G) ..	17. 1.41	
	Grenfell, E. B.	GC ..	1. 7.39	
	—— E. O. ..	GC ..	1. 1.37	
	—— G. P. ..	GC (Ret)	1. 7.29	
70938	—— P. E. ..	FL ..	28. 7.40	
35170	Grennan, M. J.	FL (T) (e)	6. 4.41	
62000	Grenon, T. B.	PO (O) ..	9. 3.41	

Personal No.	Name.	Rank.	Seniority.	Col. No.
	Grenside, P. ..	WAAF (ASO)	26. 3.40	
66636	Grenville-Brown, A.	PO (ASD)	17. 5.41	
70265	Gresham, J. H.	FO ..	25. 9.39	
72202	Gresswell, C. H.	FL (E) ..	1.12.40	
90614	Gresty, W. ..	SL (B) ..	1. 6.41	
37318	Greswell, J. H.	SL ..	1. 3.41	
76166	Gretton J. C. ..	Wg. Cr. (ASD)	1. 9.39	
63391	Gretton-Watson, B. G.	FO (M) ..	21. 3.41	
61295	Greves, B. N. ..	PO ..	16. 2.41	
8717	Grevett, W. S. G.	— ..	1. 2.41	
83169	Greville, H. G. E.	PO (ASD)	6. 8.40	
43970	—— *TheHon.* J. A. H.	FO ..	1. 7.41	
	—— *Miss* M. Y.	PMNS (SN)	23. 7.40	
87396	Greville-Heygate, C.E.	PO ..	2.11.40	
84500	—— R... ..	PO (ASD)	28. 8.40	
85570	Grey, A. W. ..	PO (A) ..	2.11.40	
75898	—— C. H. ..	FO (ASD)	22.10.40	
86368	—— J. E. I. ..	PO ..	22. 9.40	
37767	—— J. F. ..	FL ..	17. 8.40	
88159	—— J. W. ..	PO (A) ..	4. 9.40	
79747	—— K. E. ..	FO (O) ..	2. 6.41	
18170	—— P. P. ..	FO (ASD)	29. 4.41	
21330	—— P. R. ..	FL (A) ..	1. 9.41	
10099	—— T. L. ..	FO (E) (Ret)	12. 9.19	
		FL (ASD)	1. 9.39	
65311	—— W. G. ..	APO (Tr) (VR)	26. 4.41	
39460	Grey Smith, G. E.	FL ..	3. 9.40	
74853	Gribben, E. ..	FL (ASD)	1. 9.39	
35388	—— E. J. ..	FO (T) (e)	12. 6.39	
40695	Gribble, D. G...	FO ..	3. 9.40	
79897	—— G. W. ..	PO (E) ..	24. 7.40	
78030	—— W. A. J...	PO (ASD)	15. 3.41	
348956	Grice, A. J. H...	WO ..	15. 5.40	
75284	—— A. L. ..	FO (B) ..	5.10.40	
40534	—— D. H. ..	FL ..	16. 6.41	
1384	—— J. ..	WAAF (ASO)	27.11.40	
39383	—— J. R. ..	FL ..	3. 9.40	
	—— R. ..	GC ..	1. 3.41	
68923	Gridley, B. ..	PO (ASD)	9. 8.41	
46124	—— R. V. ..	PO (G) ..	4. 6.41	
40907	Grier, T. ..	FO ..	3. 9.40	
26012	Grierson, C.McK.	Wg. Cr...	1. 6.40	10b
83015	—— D. F. ..	FO (ASD)	15.10.40	
	—— *Miss* H. N. B.	PMNS (S)	1. 8.35	
26135	—— J. ..	FL (RAFO)	23.10.38	28
44976	—— J. J. ..	PO ..	16. 5.40	
629	—— M. H. ..	WAAF (ASO)	25. 4.40	
67092	Grierson Jackson, M. W.	PO ..	18. 5.41	

Personal No.	Name.	Rank.	Seniority.	Col. No.
87770	Grieve, G. P. ..	PO (ASD)	25.10.40	
60033	—— J. ..	FO (M) ..	7. 1.41	
101057	—— J. G. C. ..	PO ..	29. 6.41	
69730	—— J. W. ..	APO (Tr) (VR)	3. 4.41	
	—— V. A. E.	—	—	24c
22115	—— W. E. W.	FL ..	3. 9.39	
61335	Grieves, J. A...	PO (ASD)	31. 1.41	
84885	—— J. A. C. ..	PO (G)	23. 12.40	
	Grieveson, *Miss* M. E.	PMNS (S)	1. 7.26	
62311	Griffin, A. C. ..	PO ..	9. 3.41	
39043	—— A. G. ..	FL ..	3. 9.40	
505223	—— C. E. ..	WO ..	15. 5.40	
60579	—— Cecil J. ..	PO (B) ..	7. 1.41	
85621	—— C. J. ..	FO (M) ..	24. 9.40	
	—— C. M. ..	FO (RCAF)	—	73
2171	—— D. ..	WAAF .. (ASO)	30. 6.41	
108	—— D. A. ..	WAAF (Fl.O)	9.12.38	
85063	—— E. M. ..	PO (ASD)	9. 8.40	
	—— *Miss* E. K.	PMNS(SS)	1. 6.37	
45764	—— F. ..	PO (T) (S)	24. 3.41	
10100	—— F. C. ..	SL (E) ..	1.12.40	
89792	—— J. E. F. ..	PO ..	6.12.40	
87590	—— J. H. L. ..	PO (E) ..	18.1.40	
11185	—— O. K. ..	Wg. Cr. (A)	1. 4.39	
65494	—— R. C. ..	PO ..	5. 3.41	
72665	—— R. T. ..	FO (ASD)	25. 8.39	
	—— *Miss* S. ..	PMNS(S)	18.12.40	
84408	—— T. D. ..	PO (T) (e)	16. 8.40	
80736	—— T. F. ..	FO (E) ..	1. 1.41	
23154	—— W. P. ..	FL (M) ..	29.10.39	
82396	Griffith, B. J...	FO (ASD)	19. 7.41	
68452	—— E. N. ..	APO (Tr) (VR)	25. 3.41	
80889	—— G. T. ..	FO (ASD)	14. 6.41	
86018	—— G. W. S...	PO (T) (e)	20. 9.40	
73208	—— H. F. ..	FO (ASD)	31. 8.39	
61884	—— H. G. ..	FO (D) ..	17. 1.41	
	—— H. R. ..	FL (L) ..	9. 4.40	26
69092	—— J. R. ..	APO (Tr) (VR)	27. 3.41	
74846	—— J. W. ..	FL (ASD)	1. 9.36	
62361	—— L. ..	PO (ASD)	17. 2.41	
65368	—— M. D. ..	APO (Tr) (VR)	28. 4.41	
1405	—— M. J. ..	WAAF .. (ASO)	4.12.40	
84998	—— R. A. ..	PO ..	24. 8.40	
40696	—— W. B. B. H.	FO ..	3. 9.40	
05246	Griffith-Jones, G. L. S.	Wg. Cr. (T) (J)	1. 3.41	
37734	—— J. M. ..	FL ..	3. 9.40	
88458	—— T. ..	PO (C) ..	24.11.40	
7826	Griffith-Williams, J. H.	PO (ASD)	1.11.40	
66218	Griffiths, A. ..	APO (Tr) (VR)	1. 3.41	
1337	Griffiths, A. L.	WAAF (ASO)	2.11.40	
86085	—— A. N. W.	PO (T)(S)	27. 9.40	
37398	—— A. R. L. ..	SL ..	1. 6.41	
32170	—— C. ..	FL (RAFO)	1.11.36	
72839	—— C. D. ..	FL (ASD)	7. 8.40	
90234	—— C. Douglas	SL ..	1. 6.41	
90228	—— C. R. ..	FL (A) ..	4. 9.40	
66201	—— D. F. ..	APO (Tr) (VR)	22. 2.41	
68812	—— D. G. ..	PO ..	18. 6.41	
2499	—— D. G. ..	WAAF (ASO)	1. 8.41	
100547	—— D. H. ..	PO (G) ..	7. 3.41	
83356	—— D. I. W...	FO (ASD)	1. 6.41	
42001	—— D. R. ..	FO ..	6.11.40	
88943	—— David R.	PO (ASD)	6.12.40	
60490	—— E. A. ..	FO (M)	17. 1.41	
30729	—— E. D. ..	FL ..	15.10.40	
21580	—— E. H. ..	WO ..	15. 5.40	
	—— *Miss* E. W.	PMNS(S)	1. 9.27	
23103	—— E. W. B...	SL (M) ..	1. 6.41	
37967	—— F. C. ..	FL ..	3. 9.40	
73639	—— F. W. ..	FL (ASD)	20. 2.41	
61596	—— G. A. P. ..	PO (ASD)	28. 3.41	
100974	—— G. G. ..	FO (D) ..	4. 7.41	
335938	—— H. ..	WO ..	15. 3.41	
75009	—— H. B. ..	FO (ASD) (VR)	10.10.39	
67893	—— H. C. ..	APO (Tr) (VR)	24. 3.41	
87995	—— H. G. J. ..	FO (D) ..	5.11.40	
	—— *Miss* I. M.	PMNS(SN)	7. 5.40	
64777	—— J. C. ..	APO (E)	20. 4.41	
24027	—— J. F. ..	Wg. Cr.	1. 3.40	
348582	—— J. G. ..	WO ..	30. 9.39	
87671	—— J. L. ..	PO ..	7.11.40	
74110	—— J. M. ..	FO (ASD)	19.9. 40	
	—— J. S. ..	GC (A) ..	1. 9.41	102
72525	—— J. W. ..	FOT(e) ..	7.11.40	25a
60462	—— L. ..	PO (ASD)	14. 3.41	
64407	—— L. E. ..	PO (ASD)	16. 5.41	
24024	—— M. ..	FL ..	1. 9.39	
73209	—— M. ..	FO (ASD)	7. 9.39	
61619	—— M. J. ..	PO (ASD)	28. 3.41	
62272	—— M. R. ..	PO ..	29. 1.41	
46085	—— N. J. ..	PO ..	17. 6.41	
21199	—— P. ..	SL (A) ..	1. 6.40	
75391	—— P. ..	FL (M) ..	2.10.40	
102405	—— P. L. ..	APO (Tr) (VR)	26. 5.41	
46049	—— R. B. ..	APO (T) (e)	27. 5.41	
68589	—— P. J. B. ..	APO (Tr) (VR)	23. 4.41	
83959	—— R. G. ..	FO (M) ..	20. 8.40	
73210	—— R. T. ..	FO (ASD)	8. 9.39	
74704	—— R. V. L. ..	FO ..	3.10.40	
41400	—— S. W. ..	FO ..	6.10.40	
35026	—— T. ..	SL (T) (e)	1. 9.40	24c

Personal No.	Name	Rank.	Seniority.	Col No
63393	Griffiths, T. E.	FO (M) ..	21. 3.41	
65001	—— T. W. ..	PO (ASD)	25. 4.41	
70800	**—— W. A. ..**	**FO ..**	**23. 6.40**	
	—— W. E. B...	**—**	**—**	**28**
338115	**—— W. J. ..**	**WO ..**	**9. 9.22**	
64912	—— W. L. ..	PO ..	24. 4.41	
61267	—— W. S. P...	PO ..	16. 2.41	
69577	—— W. T. ..	PO (ASD)	20. 8.41	
87158	Griffits, H. P...	PO (ASD)	14.10.40	
345676	Grigg, F. ..	WO ..	1. 4.40	
72840	**Griggs, A. V. ..**	**FO (ASD)**	**26. 8.39**	
31270	**—— C. A. ..**	**FL (E) ..**	**1. 6.41**	
1199	**—— D. M. ..**	**WAAF (ASO)**	**29. 9.40**	
59668	—— F. J. ..	APO (Tr) (VR)	28. 2.41	
	—— H. W. G...	PO (E) ..	—	24
88944	—— W. E. ..	PO (ASD)	6.12.40	
66158	Grigor, J. McI.	APO (Tr) (VR)	1. 2.41	
	Grigson, J. W. B.	AC ..	1.12.40	
85895	**Grigson-Page, L. M.**	**PO (ASD)**	**1.10.40**	
86729	Grillage, F. G.	PO (G)	23.10.40	
68107	Grimaldi, C. B.	FO (M) ..	23. 5.41	
80779	**—— P. R. B.**	**FL (M) ..**	**11. 6.41**	
60396	Grime, A. T. ..	PO (ASD)	24. 1.41	
88592	—— H. ..	PO (ASD)	2.12.40	
61166	Grimes, G. E. C.	PO (E)	2. 5.41	
347469	**—— J. P ..**	**WO ..**	**14. 3.39**	
576	**—— S. J. ..**	**WAAF (ASO)**	**20. 4.40**	
41118	**—— S. M. T. ..**	**FL (E) ..**	**1.12.40**	
1674	Grimley, L. L...	WAAF (ASO)	10. 3.41	
81266	**Grimsdale, E. M.**	FO (ASD)	4. 3.41	
65519	Grimsditch, K. R.	PO (O) ..	19. 4.41	
61662	Grimshaw, F. ..	APO (TR) (VR)	1. 2.41	
65246	—— J. S. ..	APO (Tr) (VR)	24. 4.41	
90592	—— R. ..	FO (A) ..	23. 7.40	
61663	—— S... ..	APO (TR) (VR)	1. 2.41	
	Grimsted, N. A.	**FL (ASD)**	**18. 9.39**	
84667	Grimston, *The Hon.* B.	APO ..	9. 9.40	
80850	—— *The Hon.* B. D.	PO ..	24. 8.40	
85857	—— F. B. S. ..	FO (ASD)	1. 5.41	15
90132	—— *The Hon.* J.	PO (AAFRO)	14. 1.37	
86310	Grimwade, *Rev.* E. P.	Ch (SL) ..	11.10.40	
46204	—— L. S. A. ..	APO (E)	13. 6.41	
68516	Grimwood, C. L.	APO (Tr) (VR)	5. 4.41	
82764	—— J. L. ..	WO ..	.11.40	
32226	Grindell, G. J.	Wg. Cr.	1. 9.41	
75693	**Grindlay, G. E.**	**FO (G) ..**	**17.12.40**	
66475	—— R. W. G.	FO (M) ..	2. 5.41	

Personal No.	Name.	Rank.	Seniority.	Col. No.
33206	**Grindon, J. E...**	**FL ..**	**3. 9.40**	
85061	**Grinnell-Milne, D.**	**PO (ASD)**	**3. 8.40**	
04034	**—— D. W. ..**	**PO (ASD)** **FL (Ret)**	**25. 4.39** **1. 1.21**	
101209	Grinsell, L. V.	APO (ASD)	11. 7.41	
75506	**Grinsted, N. A.**	**FL (ASD)**	**18. 9.39**	
46111	Grisebrook, F. L.	PO (ASD)	23. 6.41	
101898	Grisedale, C. H.	APO (Tr) (VR)	9. 5.41	
45148	Grisman, W. J.	PO (O) ..	11.12.40	
76905	**Grocott, J. ..**	**FO (G) ..**	**4. 2.41**	
42972	**Grogan, G. J. ..**	**FO (G) ..**	**17. 1.41**	
295475	**—— T. ..**	**WO ..**	**1. 3.40**	
61005	Grogarty, D. St. J.	PO ..	21. 2.41	
1692	Grogono, J. S...	WAAF (ASO)	10. 3.41	
72841	**Groner, B. G. ..**	**FO (ASD)**	**26. 8.39**	
76050	**Groocock, T. F.**	**FO (B) ..**	**29. 9.40**	
87226	Groom, A. C. H.	PO (ASD)	21.10.40	
37075	**—— A. D. ..**	**SL ..**	**1. 6.40**	
13155	**—— A. E. ..**	**Wg. Cr. (T) (A)**	**1. 6.40**	
24233	**—— A. J. P. ..**	**FL (ASD)**	**1. 9.39**	
35229	**—— F. E. ..**	**FO (T) (S)**	**12. 6.39**	
23079	**—— J. L. ..**	**SL (M) ..**	**1. 6.41**	
40221	—— P. R M. ..	FL (E) ..	1. 3.41	25*a*
	—— V. E. ..	GC ..	1 9.40	10*b*
68533	Groombridge, F. A.	APO (Tr) (VR)	9. 4.41	
74957	**Groome, E. D. S.**	**FL (ASD)**	**2. 9.39**	
	Grose, *Miss* E. A.	**PMNS (S)**	**2. 8.39**	
	—— T. J. ..	— ..	—	10
62921	Grose-Hodge, G. G.	APO (Tr) (VR)	27. 3.41	
90475	Gross, E. C. ..	SL (M) ..	1. 9.41	
65369	Grossart, W. J. W.	APO (Tr) (VR)	28. 4.41	
77866	**Grosse, C. C. H.**	**FO (ASD)**	**10. 6.41**	
86950	**Grosset, A. B...**	**PO (ASD)**	**21.10.40**	
45199	Grossey, C. S.	PO ..	8. 1.41	
88841	Grossman, F. ..	FO (D) ..	6.12.40	
83960	**Grossmark, C. S.**	**FO (M)**	**20. 8.40**	
36	**Grou, T. A. ..**	**WO ..**	**1. 2.40**	
88775	Grounds, S. P...	PO (ASD)	22.11.40	
44973	Grout, D. L. ..	PO ..	13.11.40	
11228	**—— E. J. ..**	**Wg.Cr.(A)**	**1. 7.38**	
45007	—— W. L. ..	PO (A)	13.12.40	
91026	Grove, H. E. ..	FO (B) ..	1. 7.40	
65844	—— H. H. ..	APO (Tr) (VR)	24. 4.41	
75624	**—— K. S. ..**	**FL (ASD)**	**1. 9.39**	
88856	—— P. J. D. ..	PO (O) ..	17.11.40	
88412	—— S... ..	PO ..	1.12.40	
90716	**—— T. E. H. ..**	**FL (ASD)**	**24. 8.39**	
65370	Grover, A. J. ..	APO (Tr) (VR)	28. 4.41	
78583	**—— B. M. ..**	**FO (ASD)**	**26. 3.41**	

Personal No.	Name.	Rank.	Seniority.	Col. No.
73433	Grover, L. A. ..	FO (T) (S)	15. 2.40	
45142	Groves, C. A. ..	PO (T) (S)	28.10.40	
100412	—— F. ..	APO (Tr) (VR)	23. 5.41	
23238	—— *Rev.* G. W. N.	Ch. (SL)	1.11.34	
77845	—— H. B. ..	FO (T)(S)	4. 3.41	
66086	—— H. F. ..	PO (ASD)	9. 5.41	
16111	—— H. M. ..	Wg. Cr. ..	1. 1.40	25*d*
23341	—— J. C. ..	FL (M) ..	3. 1.39	
42305	—— J. L. ..	FO ..	20. 2.41	
77045	—— J. P. K. ..	FL (ASD)	1. 9.39	
1026	—— P. R. C. ..	GC (Ret) / GC (I) ..	1. 1.19 / 18. 9.39	
86595	—— *Rev.* S. ..	Ch (SL) ..	21.10.40	
31412	—— S. E. ..	FO (E) ..	25. 8.40	
102060	—— W. E. J.	PO ..	20. 3.41	
	Growdon, W.E.N.	Hon. FL (ASD)	6. 2.40	17
69111	Grubb, E. J. ..	APO (Tr) (VR)	31. 3.41	
	—— *Miss* E. M.	PMNS(SN)	18.12.40	
76466	—— H. T. ..	FO ..	11.11.40	
65033	Grubb-Bell, C. E. R.	PO (ASD)	26. 4.41	
101799	Gruber, S. ..	FO (M) ..	4. 7.41	
76547	Grugeon, *Rev.* J.	Ch. (SL) ..	11.12.39	
102004	—— N. ..	APO (Tr) (VR)	21. 6.41	
84521	Grumbar, H. J.	PO (ASD)	30. 8.40	
42600	Grumbley, L. A. S.	FO ..	18. 2.41	
74111	—— L. W. ..	FO (ASD)	19. 9.40	
89676	Grumbridge, J. L.	PO (ASD)	27.12.40	
65743	Grummitt, J. H.	APO (Tr) (VR)	6. 2.41	
67737	Grundy, C. M. L.	PO (B) ..	24. 1.41	
101567	—— D. ..	PO ..	9. 7.41	
44094	—— D. H. ..	FO (T) (e)	16. 5.41	
26054	—— E. M. F. ..	Wg. Cr. ..	1. 6.40	
2141	—— F. M. ..	WAAF (ASO)	21. 6.41	
63891	—— G. R. ..	PO (ASD)	11. 4.41	
101266	—— R. ..	APO (Tr) (VR)	1. 2.41	
	—— R. M. ..	FL (A) (Ret)	1. 1.24	
75873	Grune, E. S. C.	SL (B) ..	1. 9.39	
	—— E. S. C.	SL (ASD)	1. 9.39	
40473	Grunert, J. C. O.	FL ..	25. 5.41	
	Grunnah, *Miss* E. M.	PMNS(S)	1. 8.35	
72219	Grutchfield, A. R.	FL (E) ..	1. 3.41	
79172	Grylls, V. G. ..	FO ..	12. 5.41	
76143	Gryspeerdt, G. L.	FL (M) ..	14.11.40	
65213	Guard, O. R. ..	APO (Tr) (VR)	16. 4.41	
	Guavain, J. H. P.	FO (M) ..	27. 9.39	
63255	Gubbins, E. J. J.	APO (Tr) (VR)	1. 2.41	
81645	Gubbins, J. J.	PO ..	29. 6.40	
76547	Gudgeon, *Rev.* J.	Ch. ..	11.12.39	
69359	—— J. D. ..	APO (E)	2. 5.41	
42307	—— T. W. ..	FO ..	20. 2.41	
	Guerrier, H. E.	—	—	28
77713	Guest, B. J. ..	FL (ASD)	20. 5.41	
	—— C. E. N. ..	GC ..	1. 9.41	
72186	—— C. F. ..	FL (E) ..	1.12.40	
43491	—— C. V. ..	FO (T) (e)	14. 3.40	
33501	—— E. M. C. ..	FO ..	9.10.40	
509611	—— E. P. ..	WO ..	1. 6.41	
86923	—— E. R. ..	PO (ASD)	15.10.40	
89186	—— G. H. W.	PO (ASD)	21.12.40	
85248	—— G. R. ..	PO ..	14. 9.40	
60731	—— K. E. ..	FO (M) ..	28. 1.41	
2058	—— M. E. ..	WAAF (ASO)	2. 6.41	
83737	—— R. G. ..	FO (G) ..	9. 5.41	
42985	—— T. F. ..	FO ..	7. 3.41	
81524	Guggenheim, O. A.	FL (ASD)	1. 2.41	
89919	Guha, D. ..	PO (T) (e)	10. 1.41	
62273	Guild, E. J. D.	PO ..	29. 1.41	
	Guilfoyle, W. J. Y.	GO ..	1. 7.33	
2121	Guinnes, B. M.	WAAF (ASO)	16. 6.41	
82856	Guinness, *Sir* A. A. St. L. L.	PO (ASD)	29. 7.40	13
	—— *Miss* E. M.	PMNS (S)	8. 4.38	
90149	—— T. L. E. B.	Wg. Cr. ..	1. 9.41	
77857	—— W. E. ..	FO (ASD)	15. 6.40	
83545	Guiseppi, E.E.L.	PO (E)	27. 9.40	
	Gull, C. W. ..	—	—	6
89461	Gulland, A. H.	PO (ASD)	13.12.40	
85956	—— J. A. ..	PO (B) ..	16. 9.40	
100601	—— J. F. ..	PO ..	26. 6.41	
68189	—— T. G. H.	PO ..	8. 6.41	
72842	Gulmaraens, P. H.	FL (ASD)	29.10.40	13
89920	Gulson, H. W.	PO (ASD)	10.1.41	
65938	Gumbrell, R. E.	APO (Tr) (VR)	2. 5.41	
74818	Gummer, H. J.	FO (MET)	15. 1.41	
76267	—— L. G. ..	FO (E) ..	8. 9.40	
61995	—— M. G. ..	PO ..	9. 3.41	
85543	Gummersall, K.	PO (A) ..	2.11.40	
	Gunby, H. E. ..	WO ..	1. 1.41	
100699	Gundrey, V. G.	PO (ASD)	3. 7.41	
86511	Gundry, J. C. F.	FO (ASD)	30. 6.41	
81371	—— K. C. ..	FO ..	6. 7.41	
39660	Gundry-White, I. M.	FL ..	8.12.40	
60047	Gunlack, W. R.	FO (D) ..	7. 1.41	
60340	Gunn, A. D. M.	PO ..	19. 1.41	
87827	—— B. W. ..	PO (Ad)	1.11.40	
73025	—— G. R. ..	FL (M) ..	13. 6.40	
68207	—— J. G. ..	APO (T) (e)	6. 5.41	
45044	—— J. M. ..	FO (T) (A)	15.11.40	
41401	—— T. J. ..	FO ..	3. 9.40	

Personal No.	Name.	Rank.	Seniority.	Col. No.
512033	Gunner, B. T.	WO ..	1. 3.41	
69223	—— H. R. ..	APO (Tr) (VR)	1. 5.41	
2105	Gunning, I. R.	WAAF (ASO)	16. 6.41	
44873	—— R. S. ..	PO ..	7. 8.40	
61508	Gunnis, H. H. K.	PO ..	2. 3.41	
86484	—— J. D. ..	PO (ASD)	27. 9.40	
63809	—— S. F. M. ..	PO (O) ..	9. 3.41	
347241	Gunns, P. E. ..	WO ..	1. 2.39	
87771	Gunstone, J. W.	PO(T) (S)	25.10.40	
60571	Gunter, L. B.	PO ..	26. 1.41	
19112	Gunton, H. D...	FO (ASD)	5. 1.41	
16066	Guppy, C. ..	Wg. Cr.	1. 9.41	
78174	—— W. J. ..	FO (ASD)	18. 3.41	
86019	Gurdon, J. E.	PO (ASD)	20. 9.40	
86931	Gurney, C. McL. C.	PO (ASD)	17.10.40	
28221	—— E. M. ..	FL (RAFO)	1. 4.36	
	—— H. C. H.	—	—	
356346	—— S. H. ..	WO ..	1. 3.39	
82820	Gurrey, P. ..	PO (ASD)	22. 7.40	
60973	Gurrie, N. S. ..	FO (M) ..	7. 2.41	
81918	Gurteen, J. V.	PO ..	18. 6.40	
79673	Gush, P. H. H.	FO (T) (e)	31. 5.41	
	Guthrie, *Sir* C.	AC (AAF)	7. 3.39	
701	—— D. L. ..	WAAF (ASO)	17. 6.40	
86115	—— D. L. R. ..	PO (ASD)	30. 9.40	
62638	—— J... ..	FO (M) ..	11. 3.41	
73533	—— J. C. ..	FO (ASD)	7. 9.39	
37399	—— N. D. ..	SL ..	1. 9.41	
89738	—— T. R. ..	PO (ASD)	9.12.40	
64954	Gutridge, H. J. A.	APO (T) (S)	21. 3.41	
79043	Gutteridge, F. E.	FO (T)(S)..	4. 5.41	
88749	—— H. E. D...	PO (ASD)	9.11.40	
43218	—— P. R. S. ..	FO (T) (S)	15. 2.40	
35002	Guttery, T. E.	SL (T) (e)	1. 3.40	
81956	Guy, C. L. D.	PO (B) ..	15. 7.40	
77589	—— C. R. ..	FO (T)(e)	19. 2.41	
74941	—— H. W. ..	FL (ASD)	1. 9.39	
31088	—— R. F. B. ..	SL (E) ..	1. 9.41	
335916	—— S. W. ..	WO ..	1. 1.41	
	Guyan, *Miss* A.C.	PMNS(SN)	4. 9.40	
83080	Guye, D. ..	FO (ASD)	19. 7.41	
72843	Guyer, A. C. ..	FO (ASD)	23. 8.39	
75349	Guymer, *Rev.* E. W. R.	Ch. (SL)	10.10.39	
102446	Gwillim, G. M.	APO (Tr) (VR)	14. 6.41	
51774	Gwinnet-Sharp, N.	WAAF (ASO)	5. 4.41	
02167	Gwyer, P. E. ..	Wg. Cr. (T) (e)	1.12.40	
85744	Gwyn, R. F. ..	FO (ASD)	27. 6.41	
90423	Gwyn-Jones, W. T.	FO (B) ..	24. 8.39	
100578	Gwynn, A. L. ..	PO ..	17. 5.41	
81123	Gwynne, A. P.	FO (ASD)	21. 6.41	
74517	—— F. H. X...	FO (ASD)	1. 2.40	
72844	Gwynne, J. E. T.	FL (B) ..	1. 6.41	
45328	—— O. L. ..	PO ..	15. 2.41	
1036	Gwynne-James, V.	WAAF (ASO)	17. 8.40	
	Gwynne-Vaughan, *Dame* Helen C. I.	—	—	
77653	Gwyther-Jones, F.	FO (ASD)	8.10.40	
67481	Gyford, C. B. ..	APO (Tr) (VR)	21. 4.41	
79898	Gygax, L. T. ..	PO (E) ..	24. 7.40	
34105	Gyll-Murray, J. E. C. G. F.	SL ..	1. 6.40	

Personal No.	Name.	Rank.	Seniority.	Col. No.

H

Personal No.	Name.	Rank.	Seniority.	Col. No.
86853	Haarer, A. E. ..	PO (ASD)	11.10.40	
43156	Haarhoff, H. A.	FO (G) ..	17. 1.41	
	Habibullah, Kahn	FO (IAF)	—	
840	Hacche, T. E.	WO ..	1. 5.41	
63031	Hack, E. J. R.	APO (Tr) (VR)	1. 4.41	
	Hacker, *Miss* B. V.	PMNS (SN)	2. 4.41	
43217	Hackett, C. E. J.	FO (T) (S)	15. 2.40	
84832	—— C. J. ..	FL (M) ..	10. 9.40	
72388	—— D. F. ..	FL (E) ..	1. 3.41	
89133	—— G. ..	PO (ASD)	7.12.40	
66695	—— H. H. N.	APO (Tr)	1. 2.41	
66476	—— M. J. ..	FO (M)..	2. 5.41	
72171	—— P. D. V. ..	FL (E) ..	1.12.40	
340082	—— W. ..	WO ..	1. 1.41	
33112	Hackforth, P. W. D.	Wg. Cr. ..	1. 9.41	
85087	Hackforth Jones, C.	FO (ASD)	31. 3.41	
80685	Hackford-Jones, M.	PO (ASD)	17. 6.40	
32	—— M. E. D. ..	WAAF (SO)	17. 6.39	
79669	Hacking, A. ..	FO (ASD)	1.10.40	
63488	—— A. E. ..	PO ..	17. 4.41	
79899	—— O. A. ..	FO (E) ..	24. 7.41	
87477	—— G. P. ..	FO (ASD)	23. 7.41	
64706	Hackman, J. E.	APO (Tr) (VR)	21. 4.41	
560267	—— G. W. ..	WO ..	1. 1.41	
102005	—— W. J. ..	APO (Tr) (VR)	21. 6.41	
64242	Hackney, K. S.	FO (D) ..	11. 4.41	
591	—— M. E. ..	WAAF (ASO)	27. 4.40	
4718	—— R. M. ..	FO ..	18. 9.40	
62824	Hackwill, H. J.	APO (Tr) (VR)	—	
344205	Hacon, E. C. ..	WO ..	1. 7.41	
0397	Hadden, A. D.	PO (ASD)	24. 1.41	
68006	—— J. G. ..	APO (Tr) (VR)	17. 4.41	
67924	Haddick, W. C.	APO (Tr) (VR)	28. 3.41	
66626	Haddington, *Earl of*	PO (ASD)	7. 5.41	
	Haddock, A. W.	—	—	10*b*
63328	—— T. P. ..	APO (Tr) (VR)	2. 4.41	
89793	Haddon, E. G.	PO ..	6.12.40	
69207	—— John ..	APO (Tr) (VR)	29. 4.41	
73211	—— J. D. ..	EO .. / FO (ASD)	— / 17. 9.39	
76570	Haddon Hall, C.	FO ..	6.11.40	
	Haddow, R. C.	—	—	215
	Haden, H. G. ..	—	—	212
37400	Hadfield, P. ..	SL ..	1. 6.41	
81593	—— S. J. ..	FL (M)	2. 7.41	
40697	Hadingham, R.	FL ..	17. 7.41	
62613	Hadkins, V. R.	APO (Tr) (VR)	25. 3.41	
85940	Hadland, G. H.	PO ..	6.11.40	
72298	Hadler, A. D. ..	FL (E) ..	1. 3.41	
338188	Hadley, C. F...	WO ..	1.12.40	
352015	—— C. J. ..	WO ..	1. 3.40	
17058	—— G. A. ..	FL ..	1. 7.27	22*a*
87522	—— G. H. ..	PO (ASD)	23.10.40	
81428	—— H. I. ..	FO (B)	24. 6.41	
44236	—— R. J. V. ..	FO (T) (e)	14.3.40	
79512	—— T. H. ..	FO ..	9. 5.41	
513593	Hadlow, A. J...	WO ..	1. 7.41	
42956	Hadnett, W. J.	FO (G) ..	17. 1.41	
83627	Hadow, J. V. ..	PO (A) ..	21. 9.40	
36026	—— P. E. ..	Wg. Cr. ..	1. 3.41	
85165	—— R. W. ..	PO (ASD)	14. 9.40	
85166	Hadrill, G. C. T.	PO (ASD)	14. 9.40	
77512	Hadwen, E. H. L.	FO (ASD)	12. 2.41	
83357	—— G. D. ..	PO (ASD)	2. 8.40	
21139	Haes, A. E. ..	Wg. Cr. (E)	1.12.40	
	Haffendon, L. E.	WAAF (ASO)	24.10.39	
63051	Hagarty, *Rev.* M. T. E.	Ch. (SL)	1. 3.41	
62498	Hagell, L. W.	APO (Tr) (VR)	1. 2.41	
349487	Hagen, H. ..	WO ..	1.10.40	
1306	Hagerty, E. A. M.	WAAF (ASO)	27.10.40	
44710	Haggar, A. G.	FO (T) (a)	23. 5.40	
60538	—— R. A. ..	PO ..	15.12.40	
74995	Haggart, E. C. C.	FL (ASD)	1. 9.39	
42500	Haggarty, P. A.	FO ..	18. 2.41	
61263	Haggas, G. R...	PO ..	12. 2.41	
362444	Hagger, A. G...	WO ..	1. 3.39	
70269	—— A. J. ..	FL ..	4. 5.41	
77041	—— S. P. ..	FO ..	29. 3.40	
45708	Haggerty, J. A.	FO (ASD)	15. 5.41	
74705	Haggie, I. S. ..	FO (T) (e)	3.10.40	
63828	Haggitt, C. E. C.	PO ..	10. 4.41	
02168	Hagon, J. H. ..	FL ..	1. 4.18	
68010	Hague, W. ..	APO (Tr) (VR)	18. 4.41	
101668	Hahn, C. L. ..	APO (ASD)	18. 7.41	
83546	—— P. L. ..	PO (E) ..	27. 9.40	
33540	Haig, D. D. ..	FO ..	23.12.40	
1620	—— J. ..	WAAF (ASO)	19. 2.41	
90189	—— J. G. E. ..	FL ..	3. 9.40	
1385	—— M. S. ..	WAAF (ASO)	3. 9.40	
84886	—— R. A. ..	PO (G) ..	23.12.40	
101069	—— T. ..	PO ..	3. 7.41	

Personal No.	Name.	Rank.	Seniority.	Col. No.
102468	Haigh, A. ..	APO (Tr) (VR)	24. 6.41	
60615	—— A. M. ..	PO (ASD)	14. 1.41	
46031	—— D. ..	PO ..	3. 7.41	
101522	—— F. ..	PO (G) ..	20. 7.41	
68921	—— G. ..	PO (ASD)	20. 8.41	
81335	—— G. W. ..	FO ..	1. 4.41	
70270	—— H. ..	FO (RAFO)	8. 5.29	
44193	—— J. G. ..	FO ..	21. 7.41	
61246	—— J. H. S.	PO ..	3. 1.41	
77034	—— M. L. ..	FO ..	10.12.40	
100303	Haigton, E. A.	APO (Tr) (VR)	26. 4.41	
81765	Haile, F. ..	PO (T) (e)	5. 7.40	
33369	—— J. E. T. ..	FL ..	30. 1.41	
	Hailes, W. L. ..	SL (CC) ..	26.11.39	
81766	Hailey, C. ..	FO (ASD)	22. 6.41	
45861	Hailstone, H. J. R.	APO (T) (e)	25. 2.41	
90492	—— H. W. ..	FL (B) ..	1. 9.40	
87869	—— O. ..	PO (ASD)	8.11.40	
89558	Haime, F. A. ..	PO (E) ..	21. 3.41	
86969	Hainge, E. D.	PO (ASD)	5. 9.40	
43147	Haine, R. C. ..	FO ..	1. 4.41	
39598	Haines, A. C. H.	FL ..	3. 9.40	
43639	—— C. V. ..	FO ..	1.11.40	
81170	—— E. A. ..	FO (ASD)	24. 6.40	
80621	—— E. H. ..	FO (T) (s)	7. 6.41	
349621	—— E. L. ..	WO ..	15. 3.41	
63481	—— G. J. ..	PO ..	8. 4.41	
	—— H. A. ..	GC ..	1. 3.41	
43328	—— R. L. ..	FO (ASD)	7. 3.40	
346118	—— W. A. J...	WO ..	1. 3.41	
560277	—— W F. ..	WO ..	1. 7.40	
60645	—— W. P. ..	PO (ASD)	28. 1.41	
102309	Hains, F. ..	APO (ASD)	31. 5.41	
1338	—— L. A. K.	WAAF (ASC)	2.11.40	
64228	Hainsworth, A. H.	PO (A)	21. 6.41	
64559	Hair, D. B. ..	APO (Tr) (VR)	16. 4.41	
84615	Haire, H. A. ..	PO (A)	11.10.40	
102699	—— J. E. ..	APO (ASD)	25. 7.41	
76316	Hairs, P. R.	FO ..	10.12.40	
102195	Haisman, R. McK.	APO (ASD)	23. 6.41	
89462	Haker, J. ..	PO (ASD)	13.12.40	
	Halahan, F. C.	GC ..	22.12.39	
85208	—— G. F. C. ..	PO (ASD)	14. 8.40	
	—— J. C. ..	Wg. Cr. (Ret)	1. 4.18 —	
26033	—— P. J. H. ..	Wg. Cr. ..	1. 9.40	
	—— *Miss* P. M.	PMNS (S)	21. 2.41	
46128	Halero, D. B. ..	PO (O) ..	3. 7.41	
101100	Hale, A. C. ..	PO (T) (a)	3. 6.41	
87870	—— B. ..	PO (ASD)	8.11.40	
69326	—— C. A. ..	APO (Tr) (VR)	20. 5.41 ..	
515832	—— E. J. ..	WO ..	1. 4.41	
82983	—— E. S. ..	APO (G)	26. 7.40	
100101	—— F. H. ..	APO (T) (s)	8. 5.41	
	Hale, F. T. ..	—	—	8
102269	—— G. ..	FO (M) ..	18. 7.41	
	—— G. R. ..	—	—	212
89203	—— H. ..	PO (ASD)	30.12.40	
84468	—— M. A. ..	FL (ASD)	1. 3.41	
	—— *Miss* M. E.	PMNS (S)	31. 7.40	
565262	—— R. A. ..	WO ..	1. 4.41	
75648	—— S. T. ..	FO (ASD)	1. 6.40	
101376	Hale-Hall, R. O.	APO (Tr) (VR)	11. 6.41	
18099	Hale-Monro, T. A	FL (RAFO)	1. 4.29	
43906	Hales, E. F. ..	FO (E) ..	2. 5.41	
24188	—— G. F. ..	FL ..	7.10.39	
80684	—— H. S. ..	FO ..	26.10.40	
64560	—— R. A. ..	APO (Tr) (VR)	16. 4.41	
62148	—— T. A. ..	APO (Tr) (VR)	1. 2.41	
43885	Haley, H. C. ..	FO (T) (A)	23. 5.40	
69836	—— J. E. ..	APO (Tr) (VR)	7. 5.41	
84887	—— L. E. ..	APO (G)	23. 8.40	
72845	Halford, C. F...	PO (B) ..	5. 9.39	
63502	—— C. T. ..	PO (ASD)	5. 4.41	
82268	—— E. S. ..	PO (ASD)	29. 6.40	
102147	—— J. R. S. ..	PO ..	26. 7.41	
37319	—— P. J. ..	FL ..	18. 9.40	
07119	—— W. ..	FL (ASD)	1. 9.39	
73681	Hall, A. ..	FO (ASD)	10. 9.39	
		EO ..	—	
31487	—— Albert ..	FO ..	29. 2.40	
31485	—— Alfred ..	FL (ASD)	7. 2.41	
45679	—— A. E. ..	PO ..	5. 4.41	
21251	—— A. F. ..	SL (A) ..	1. 9.41	
70914	—— A. G. ..	FL ..	6. 1.41	
66133	—— A. G. ..	PO (ASD)	19. 5.41	
	—— *Miss* A. M.	PMNS (S)	4. 9.40	
605	—— A. M. E. ..	WAAF (ASC)	4. 5.40	
24256	—— A. N. E.	FO (ASD)	16.11.39	
87453	—— A. R. ..	PO ..	29.10.40	
43468	—— A. W. ..	FO ..	1. 4.41	
84886	—— B. J. D. ..	PO ..	8 .3.41	
43938	—— B. R. ..	FO ..	9. 5.41	
81240	—— C. A. ..	FO (ASD)	29. 6.41	
79684	—— C. F. ..	FO (ASD)	15. 1.41	8a
80550	—— C. H. ..	FO ..	15. 6.41	
77207	—— C. H. B...	FO ..	14. 1.41	
68018	—— C. L. ..	APO (Tr) (VR)	21. 4.41	
65669	—— C. M. ..	PO (ASD)	3. 5.41	
63831	—— C. P. ..	PO ..	17. 4.41	
63390	—— C. W. ..	FO (M) ..	21. 3.41	
69147	—— D. ..	APO (Tr) (VR)	9. 4.41	
39985	—— D. G. ..	FL ..	31.12.40	
86762	—— D. J. S. ..	PO (B) ..	7. 1.41	
84714	—— D. R. ..	PO (O) ..	11. 8.40	
	—— *Miss* E. ..	PMNS (S)	31. 3.37	
74112	—— E. ..	FO (ASD)	19. 9.40	

Personal No.	Name.	Rank.	Seniority.	Col. No.
351985	Hall, E. G. ..	WO ..	1. 5.40	
86605	—— E. S. ..	FO (N) ..	25.10.40	
100566	—— F. ..	PO ..	17. 5.41	
	—— F. C. ..	—	—	25g
85914	—— F. D. C. ..	FO (A) ..	24. 4.41	
16095	—— F. F. W. ..	Wg. Cr. ..	1. 1.40	
11232	—— F. M. ..	Wg. Cr. (E)	1. 3.41	
11186	—— F. O. ..	Wg. Cr. (A)	1.11.38	158
	—— F. W. ..	Lt. ..	—	
64146	—— F. W. ..	APO (Tr) (VR)	1. 4.41	
19240	—— F. W. H.	Wg. Cr. (T) (a)	1. 3.40	
81638	—— G. ..	FO ..	2. 6.40	
45978	—— Gilbert ..	PO ..	19. 6.41	
62603	—— G. A. W.	APO (Tr) (VR)	21. 3.41	
100226	—— G. G. ..	APO (Tr) (VR)	1. 2.41	
02169	—— G. H. ..	SL ..	1. 1.25	
64778	—— G. M. ..	APO (E)	20. 4.41	
81006	—— G. P. ..	FO ..	21. 4.41	
366111	—— G. S. ..	WO ..	1. 1.41	
73960	—— G. W. ..	FO (Met)	15. 1.41	
44543	—— H. ..	PO ..	14. 8.40	
68241	—— Herbert ..	PO (ASD)	6. 6.41	
45302	—— H. H. ..	PO (O) ..	20.11.40	
65312	—— Henry Herbert	APO (Tr) (VR)	26. 4.41	
64190	—— H. I. ..	APO (Tr) (VR)	16. 4.41	
62742	—— H. R. ..	PO (ASD)	21. 3.41	
90718	—— H. W. ..	SL (B) ..	1. 8.40	
102700	—— H. W. ..	APO (ASD)	25. 7.41	
70272	—— J... ..	FO (RAFO)	4. 9.25	
63570	—— J... ..	APO (Tr) (VR)	28. 2.41	
370474	—— Joseph ..	WO ..	1. 5.41	
72038	—— J. B. ..	FL ..	10. 2.41	
617	—— J. B. ..	WAAF (ASO)	11. 5.40	
41693	—— J. C. ..	FO ..	30. 9.40	
41176	—— J. D. ..	FO ..	3. 9.40	
351570	—— James D.	WO ..	1. 4.41	
60539	—— J. E. ..	PO ..	15.12.40	
35124	—— J. F. ..	SL (T) (S)	1. 9.41	
72118	—— J. H. ..	FL (M) ..	23. 9.39	
2445	—— J. M. ..	WAAF (ASO)	4. 8.41	
77140	—— J. P. I. ..	FO (ASD)	5. 9.40	
77637	—— J. L. ..	FO (ASD)	1.12.40	
70273	—— J. S. ..	FO (RAFO)	13. 2.36	
60986	—— J. S. ..	FO (M) ..	7. 2.41	
15083	—— J. T. ..	FO (RAFO) FL (ASD)	1. 9.22 1. 9.39	
	—— L. ..	—	—	20a
63563	—— L. E. ..	APO (Tr) (VR)	15. 2.41	
73961	—— L. G. ..	FO (Met)	21.11.40	
44997	—— L. J. ..	PO (T) (e)	25.10.40	
86191	—— L. W. ..	PO (ASD)	7.10.40	
1237	—— M. ..	WAAF (ASO)	6.10.40	
2520	Hall, M. E. ..	WAAF (ASO)	2. 8.41	
64046	—— M. R. J.	APO (Tr) (VR)	1. 2.41	
35155	—— P. ..	SL (T) (e)	1. 9.41	
14134	—— P. A. ..	GC (M) ..	23. 4.40	
42984	—— P. B. ..	FO ..	7. 3.41	
88039	—— P. I. ..	PO ..	7.11.40	
2446	—— P. M. ..	WAAF (ASO)	4. 8.41	
45825	—— P. S. ..	PO (T) (e)	10. 3.41	
75132	—— P. W. M...	FO (A)	26.11.40	
07121	—— R. ..	FO (ASD)	29. 8.39	
100413	—— Richard ..	APO (Tr) (VR)	24. 5.41	
86443	—— Robert ..	PO (B) ..	1.10.40	
90573	—— R. A. ..	Wg. Cr. (B)	1. 9.40	
42964	—— R. C. ..	FO (G) ..	17. 1.41	
85476	—— R. D. ..	PO (E) ..	25.11.40	
22069	—— R. E. ..	SL ..	20. 9.39	
80004	—— R. F. ..	FL (ASD)	21. 3.40	
84648	—— R. F. ..	FO ..	16. 7.41	
157782	—— R. G. ..	WO ..	1. 3.40	
21177	—— R. L. M...	SL (A) ..	1. 6.40	
31440	—— R. M. ..	FO (E) ..	6. 5.40	
43009	—— R. M. D...	FO ..	8. 3.41	
18121	—— R. W. M...	FL ..	1. 8.40	
40222	—— S. G. ..	FL ..	23. 3.41	
	—— *Miss* S. W.	PMNS (S)	17. 7.41	
63007	—— T. ..	APO (Tr) (VR)	31. 3.41	
	—— T. B. ..	EO ..	—	
45134	—— T. H. ..	FO (T) (S)	5.11.40	
83880	—— V. ..	PO (T) (S)	9. 8.40	
1339	—— V. C. ..	WAAF (ASO)	2.11.40	
23145	—— W. ..	SL (M) ..	1. 9.41	
354355	—— W. ..	WO ..	1. 2.40	
	—— W. ..	—	—	20
66215	—— W. ..	APO (Tr) (VR)	28. 2.41	
67383	—— William ..	APO (Tr) (VR)	25. 3.41	
44151	—— W. A. H.	FO (T) (c)	16. 5.41	
78335	—— W. D. ..	FO (ASD)	3. 7.40	
70275	—— W. E. ..	FL ..	3. 9.39	
	—— W. E. J. ..	FL (CC) ..	19. 5.39	
68108	—— W. F. ..	FO (M) ..	23. 5.41	
89134	—— W. G. ..	PO (ASD)	7.12.40	
63042	—— W. G. ..	FO (D) ..	21. 3.41	
62614	—— W. J. ..	APO (Tr) (VR)	25. 3.41	
63190	—— W. J. ..	PO (ASD)	4. 4.41	
64707	—— W. R. ..	APO (Tr) (VR)	21. 4.41	
75269	Hallam, E. W.	FL (ASD) (VR)	1. 9.39	
80016	—— H. ..	FO (ASD)	9. 8.40	
39730	—— I. L. McG.	FL ..	15.10.40	
34195	—— M. ..	SL ..	1. 9.40	
62662	—— M. E. ..	PO ..	19. 3.41	
	Hallas, G. S. ..	—	—	100
62366	—— P. S. ..	PO (ASD)	7. 3.41	
	Hallawell, C. ..	G.C. ..	1.12.40	71

Personal No.	Name.	Rank.	Seniority.	Col. No.
60206	Haller, B. ..	PO (ASD)	17. 1.41	
505103	—— C. R. ..	WO ..	1. 2.40	
67800	Hallett, F. G.	APO (ASD) ..	17. 4.41	
67202	—— F. J. ..	PO (ASD)	23. 5.41	
337254	—— F. J. A. ..	WO ..	11 11.39	
81267	—— J. P. ..	PO (ASD)	1. 7.40	
66559	—— W. C. H.	PO ..	11. 5.41	
111396	—— W. T. ..	WO ..	30. 6.36	
79160	Halley, A. A. ..	PO ..	12. 5.40	
79160	—— A. A. ..	PO ..	12. 5.41	
72991	—— E. T. ..	FO ..	3. 9.40	
75362	—— G. C. ..	PO ..	15.10.39	
37169	—— J. C ..	SL ..	1.12.40	
79900	—— L. J. ..	FO (E) ..	18. 5.41	24*a*
	—— R. ..	GC ..	1. 7.38	
39206	Halliday, D. L. R.	FL ..	3. 9.40	
79405	—— E. F. S. ..	FO (ASD)	9. 2.41	
64348	—— E. I. ..	PO (ASD)	28 .3.41	
67646	—— G. N. ..	PO ..	15. 5.41	
85571	—— J. E. ..	PO (A) ..	2.11.40	
78912	—— J. G. ..	FO (T) (S)	29. 4.41	
41403	—— J. S. T. ..	FO ..	3. 9.40	
562099	—— L. A. H.	WO ..	15. 3.41	
26200	—— N. A. R...	Wg. Cr...	1. 3.41	
64913	—— P. J. ..	PO ..	24. 4.41	
62898	—— W. J. ..	APO (Tr) (VR)	26. 3.41	
88261	—— W. J. F.	FO (ASD)	6. 7.41	
33404	Hallifax, N. D.	FL ..	17.6.41	
81268	—— W. J. ..	FO (ASD)	1. 7.41	
26043	Hallings-Pott, J. R.	Wg. Cr...	1. 6.40	
77354	Halliwell A. B.	FO (G) ..	16. 3.41	
88473	—— C. P. T. ..	PO ..	10.11.40	
	—— F. E. ..	—	—	8
62557	—— H. F. ..	APO (Tr) (VR)	18. 3.41	
66237	—— J. F. S. ..	APO (Tr) (VR)	4. 3.41	
17127	—— R. T. ..	FL ..	2. 9.39	
64684	—— W. L. ..	WO ..	15. 3.41	
8187	Hall-Jones, G. N.	FO (D) ..	15.11.40	
25071	Hallmark, N. B.	SL ..	1. 9.40	
	Halloran, J. ..	—	—	
45010	Hallowes, H. J. L.	PO ..	18. 9.40	
77787	Hallows, B.R.W.	FO ..	7. 3.41	
40384	Halls, A. S. ..	FL ..	25. 5.41	
78750	—— F. S. ..	FO (ASD)	1. 7.41	
156389	—— H. R. ..	WO ..	1. 6.41	
76009	—— L. O. ..	FO (G) ..	27.11.40	
45235	—— P. E. L. ...	PO (O) ..	22. 1.41	
745	Hallsmith, P. ..	WAAF (ASO)	22. 6.40	
74113	Hallward, C. J.	PO (ASD)	29. 9.39	
88279	Hally, D. I. ..	PO (ASD)	15.11.40	
62669	—— D. A. ..	PO (O) ..	9. 3.41	
78724	Halse, C. ..	FO ..	1. 4.41	
41404	—— E. M. ..	FO ..	3. 9.40	

Personal No.	Name.	Rank.	Seniority.	Col. No.
60207	Halsey, W. C...	PO (ASD)	17. 1.41	
81594	Halson, H. ..	FO (M) ..	2. 7.40	
74350	Halstead, J. L.	FO ..	26. 9.40	
64708	Halton, V. S. ..	APO (Tr) (VR)	21. 4.41	
341484	Ham, A. E. ..	WO ..	1. 1.39	
90711	—— A. F. B. ..	FO (B) ..	3. 4.40	
102701	—— G. N. ..	APO (ASD)	25. 7.41	
65002	—— H. A. ..	PO (ASD)	25. 4.41	
77091	Hamand, C. R.	FL (M) ..	19.12.40	
	Hambert, R. D. L.	PO (ASD)	16. 9.39	
72407	Hamblin, F. W.	FL (E) ..	1. 3.41	
16223	—— R. K. ..	Wg. Cr...	1. 6.40	
6475	—— S. B. M. ..	WO ..	15. 7.37	
73212	Hambrook, R. D.	FO (ASD)	27. 8.39	
43820	Hambry, E. V.	FO (A) ..	6. 6.40	
100630	Hamer, E. R.	PO ..	24. 6.41	
344944	—— F. ..	WO ..	1. 5.40	
37676	—— L. G. ..	SL ..	1. 9.41	
80686	—— R. B. ..	FO (ASD)	17. 6.41	
	Hamersley, H. A.	GC ..	1.12.40	
3864	Hamilton, A. ..	FO (T) (E)	14. 3.40	
	—— A. C. ..	—	—	8
32194	—— A. F. ..	FL ..	1. 9.39	
512495	—— A. H. ..	WO ..	1.11.40	
60305	—— A. J. C. ..	PO ..	29.11.40	
42121	—— A. L ...	FO ..	6.11.40	
67982	—— A. L. G.	APO (Tr) (VR)	10. 4.41	
89319	—— A. P. H...	PO (O) ..	1.12.40	
84031	—— A. Y. ..	PO (O) ..	11. 8.40	
01163	—— B. H. N. H.	SL (Ret)	1. 4.18	
44920	—— C. M. V.	PO (T) (S)	14.10.40	
88647	—— C. W. C.	PO ..	13.11.40	
65549	—— D. A. ..	PO ..	27. 4.41	
72160	—— D. J. ..	FL ..	3. 9.40	
314890	—— D. W. ..	WO ..	1. 5.35	
355499	—— E. J. ..	WO ..	1. 7.40	
330688	—— E. M. ..	WO ..	1. 7.40	
88549	—— E. S. ..	PO (T) (e)	29.11.40	
86203	—— G. ..	PO (ASD)	8.10.40	
72846	—— G. D. ..	FL (ASD)	7. 9.39	
84469	—— G. M. ..	PO (ASD)	26. 8.40	
1893	—— H. M. ..	WAAF (ASO)	5. 5.41	
81101	—— H. P. ..	FL (ASD)	15. 4.41	
31222	—— J. ..	FL (E) ..	1. 6.41	
102747	—— J... ..	APO (ASD)	10. 6.41	
39230	—— J. C. ..	FL ..	3. 9.40	
101631	—— J. J. ..	APO (ASD)	11. 7.41	
73752	—— J. S. ..	FL ..	1. 9.39	
86281	—— J. L. ..	FO (M) ..	1.10.40	
76537	—— M. ..	FL (M) ..	5.12.40	
26233	—— M. B. ..	Wg. Cr...	1. 3.41	
2294	—— M. E. ..	WAAF (ASO)	14. 7.41	
	—— *Miss* M. R.	PMNS (S)	19. 9.40	
88253	—— P. J. A. C.	PO (B) ..	27. 9.40	

Personal No.	Name.	Rank.	Seniority.	Col. No.
67132	Hamilton, R. B.	PO (ASD)	21. 3.41	
73213	—— R. F. D. ..	FO (ASD)	13. 9.39	
85676	—— R. J. ..	PO ..	29. 9.40	
65371	—— R. W. ..	APO (Tr) (VR)	—	
62703	—— S. J. B. ..	PO ..	27. 3.41	
65755	—— T. ..	PO (ASD)	2. 5.41	
69175	—— T. ..	APO (Tr) (VR)	16. 4.41	
63095	—— W. ..	PO ..	23. 3.41	
64159	—— W. G. ..	APO (Tr) (VR)	9. 4.41	
8584	—— W. J. ..	PO (T) (e)	13. 9.40	
73815	Hamilton-Bowyer, S. A.	FO ..	22.10.39	
	Hamilton and Brandon, *The Duke of*	GC .. / Hon. A.C. (AAF)	1. 6.41 / 9.12.40	
513	Hamilton-Grace, A. V.	WAAF (ASO)	9. 3.40	14
86854	Hamilton-Mack, G. H.	PO (ASD)	11.10.40	
67552	Hamilton-Ritchie, D. A.	FO (D) ..	13. 5.41	
87871	Hamilton-Smythe. A. F.	PO (ASD)	8.11.40	
77448	Hamilton-Turner, C. F.	FL (M) ..	23. 1.41	
88859	Hamilton-Williams, C. E. O.	PO ..	14.11.40	
45875	Hamlett, A. S.	FO (ASD)	23. 4.41	
32010	Hamley, P. H...	Wg. Cr. ..	1. 3.41	
72847	—— W. ..	FO (ASD)	25. 8.39	
44954	Hamlin, H. J...	FO (ASD)	23.10.40	
23371	—— N. ..	FL (M) ..	7. 5.39	
70911	—— T. W. ..	FL ..	6. 1.41	
40109	Hamlyn, J. ..	FO ..	12. 7.40	
37228	—— M. W. ..	FO ..	26. 5.38	
86971	—— P. ..	PO (ASD)	12. 9.40	
45277	—— R. F. ..	PO ..	29. 1.41	
61900	—— R. H. ..	FO (D) ..	28. 2.41	
42501	Hamman, A. C.	FO ..	10. 2.41	
45498	Hammans, R.L.	FO (T) (S)	28.11.40	
87191	Hammer, C. H.	PO (ASD)	18.10.40	
39822	Hammerbeck, O. R. W.	FL ..	6. 2.41	
73576	Hammersley, F. J. B.	FL (ASD)	30. 9.40	
259	Hammerton, *Mrs.* M. E.	WAAF (ASO)	4.10.39	
70276	—— W. A.	FO ..	27. 5.40	
511012	Hammett, C. J.	WO ..	1. 2.41	
64561	—— N. R. ..	APO (Tr) (VR)	16. 4.41	
87475	Hammick, St. V. F.	PO (ASD)	3. 7.40	
43730	Hammock, G. H.	FO (T) (e)	9. 5.40	
45829	Hammond, A. G.	FO (ASD)	6. 5.41	
16172	—— A. V. ..	Wg. Cr.	1. 3.40	12*a*
68658	—— B. W. ..	APO (Tr) (VR)	14. 6.41	
75978	—— C... ..	SL (A) ..	1. 6.40	
42601	Hammond, D. J.	FO ..	24. 3.41	
100627	—— D. V. C. ..	PO ..	15. 6.41	
66238	—— E. A. H.	APO (Tr) (VR)	4. 3.41	
84267	—— E. C. ..	FO (D) ..	27. 8.40	
84094	—— E. F. E...	FO (ASD)	4. 7.41	
357844	—— E. R. ..	WO ..	1. 2.41	
35003	—— F. G. ..	SL (T) (e)	1. 9.40	
35230	—— F. .. Gilders	FO (T) (e)	12. 6.39	
63532	—— F. J. ..	APO (Tr) (VR)	1. 2.41	
	—— F. W. ..	—	—	8
	—— F. W. ..	SL (RCAF)	—	73
43681	—— F. W. ..	FO (E) ..	2. 5.40	
	—— G. F. ..	—	—	
68925	—— H. ..	PO (ASD)	9. 8.41	
60142	—— H. A. ..	PO (B) ..	13.12.40	
87103	—— H.E. ..	FO (ASD)	11. 5.41	
67005	—— H. F. A.	APO (Tr) (VR)	1. 5.41	
37471	—— H. M. ..	FL ..	28. 1.41	
65901	—— N. ..	APO (Tr) (VR)	1. 5.41	
87772	—— P. T. ..	PO (ASD)	25.10.40	
315178	—— R. E. ..	WO ..	16.11.37	
366297	—— V. A. C.	WO ..	1. 3.41	
75027	—— W. R. ..	FO (ASD)	20. 6.40	
330581	—— W. S. ..	WO ..	1.10.40	
84087	—— W. W. ..	FO (ASD)	1. 4.41	
2142	Hammond-Williams, E. B.	WAAF (ASO)	21. 6.41	
86855	Hamon, D. P...	PO (ASD)	11.10.40	
66882	Hamp, L. W. ..	APO (Tr) (VR)	28. 3.41	
348700	Hampshire, H.	WO ..	1. 6.41	
44366	—— W. A.	FO (T) (a)	15. 2.40	
35191	—— W. H. G...	FL (T) (a)	1. 4.41	
78031	Hampson, G. ..	FO (ASO)	15. 3.41	
100636	—— J. R. ..	PO ..	4. 7.41	
1860	—— K. M. ..	WAAF (ASO)	5. 5.41	
73215	—— T. ..	FL (ASD) / EO ..	24. 6.41 / —	
68726	—— T. E. ..	PO ..	29. 5.41	
86696	—— W. ..	PO ..	19.10.40	
88344	Hampton, F. I. M.	PO (E)	1.2.41	
	—— G. H. ..	—	—	24*c*
85115	—— George H.	PO (T) (S)	30. 8.40	
	—— H. N. ..	GC ..	1.12.40	
65313	—— J. ..	APO (Tr)	26. 4.41	
100968	—— J. D. ..	APO (A)	13. 6.41	
	—— *Miss* N. A.	PMNS(SS)	16. 6.39	
61664	—— P. ..	APO (Tr) (VR)	1. 2.41	
42220	—— T. A. ..	FO ..	16.12.40	
31477	—— T. H. C...	FO (E) ..	18. 9.39	
70277	—— W. E. ..	FO (RAFO)	19. 9.29	
63460	Hanafin, B. D.	PO ..	10. 4.41	
33087	—— D. P. ..	Wg. Cr.	1. 9.41	
60812	Hanafy, J. T. ..	PO ..	23. 1.41	

Personal No.	Name.	Rank.	Seniority.	Col. No.
216	Hanbury, F. ..	WAAF (ASO)	26. 8.39	8*a*
81357	—— O. V. ..	PO ..	30. 8.40	
102356	—— P. C. ..	APO (Tr) (VR)	5. 3.41	
77686	—— R. D. ..	FO (G) ..	4. 2.41	
43690	—— R. L. ..	FO ..	11. 2.41	
87917	Hanbury-Bateman, L. M.	PO (ASD)	9.11.40	
68529	Hancock, A. ..	APO (Tr) (VR)	8. 4.41	
101319	—— Arnold ..	APO (Tr) (VR)	14. 5.41	
65691	—— C. S. F. ..	PO (ASD)	30. 5.41	
05110	—— C. R. ..	Wg. Cr. ..	1. 1.40	
43332	—— D. J. ..	FO (E) ..	29. 2.40	
45622	—— E. F. ..	FO (T) (a)	7. 3.41	
70278	—— E. L. ..	FL ..	5.12.40	
101635	—— E. W. ..	APO (ASD)	14. 7.41	
90270	—— F. W. ..	FL ..	5. 6.41	18*a*
33058	—— G. N. ..	Wg. Cr. (T) (S)	1. 3.41	
359555	—— G. W. ..	WO ..	1.10.40	
911	—— J... ..	WAAF (ASO)	27. 7.40	
101227	—— J. C. T. ..	APO (ASD)	9. 6.41	
64914	—— J. D. ..	PO ..	24. 4.41	
79181	—— J. E. G. ..	FO (O) ..	5. 5.41	
65164	—— J. O. ..	APO (Tr) (VR)	28. 2.41	
89250	—— L. G. ..	PO (A)	25. 1.41	
101879	—— L. J. ..	APO (Tr) (VR)	25. 4.41	
81124	—— L. W. ..	PO (T) (e)	21. 6.40	
83266	—— N. E. ..	PO ..	10. 8.40	
42122	—— N. P. W...	FO ..	6.11.40	
60856	—— O. L. ..	PO (ASD)	1.12.40	
90606	—— P. G. M...	FO (ASD)	3. 3.41	
247630	—— R. W. ..	FO (T) (e)	12. 6.39	
35310	—— R. W. V...	FO (T) (a)	19. 6.39	
78018	—— T.R. ..	FO (T) (e)	14. 3.41	
337455	—— W. R. ..	WO ..	1. 9.38	
70279	Hancocks, M. N.	SL ..	1. 6.41	
86678	Hancorn, C. P.	PO ..	12.10.40	
61420	Hancox, A. E.	APO (Tr) (VR)	1. 2.41	
90811	—— C. S. ..	FO (B) ..	3. 9.40	
	—— L. A. ..	—	—	10*b*
31321	—— P. L. ..	FL (E) ..	1. 9.41	
77992	—— S. E. ..	FO (ASD)	23.10.40	
41119	Handcock, T. R. F.	FL (E) ..	1.12.40	
1490	Handford, P. M.	WAAF (ASO)	1. 1.41	
86306	—— *Rev.* R. L.	Ch (SL) ..	7.10.40	
39731	Handley, A. J.	FL ..	15. 9.40	
79901	—— D. S. ..	PO (E)	24. 7.40	
	—— E. W. ..	—	—	5
100208	—— W. G. ..	APO (ASD)	6. 6.41	
62430	Hands, A. G. ..	PO (ASD)	11. 4.41	
2122	—— F. D. ..	WAAF (ASO)	16. 6.41	
45698	—— G. H. ..	FO (T) (S)	17.11.41	
83491	—— J. P. ..	FO (ASD)	22. 7.41	
66087	Hands, L. E. ..	PO (ASD)	9. 5.41	
64779	—— N. S. ..	APO (E)	20. 4.41	
84367	—— P.T. ..	PO (ASD)	22. 7.40	
62181	Handscomb, E. C. G.	APO (Tr.) (VR)	18. 2.41	
68222	Handsley, F. A.	PO (ASD)	30. 5.41	
63131	Handy, A. H. ..	PO (B) ..	10. 3.41	
89274	Handyside, J.A.	PO (A)	15. 2.41	
74942	Haney, F. J. ..	FL (ASD)	1. 9.39	11
89677	Hanford, C. E.	PO (ASD)	27.12.40	
208613	—— G. G. L. ..	W ..	1.11.40	
35153	Hanglin, A. ..	SL (T) (e)	1. 9.41	
102371	—— J. F. ..	APO (Tr) (VR)	9. 4.41	
69725	—— P. J. ..	APO (Tr) (VR)	29. 3.41	
78468	Hankey, C. H. A. A. A.	FO (ASD)	23.6.40	
40822	—— S. A. ..	FO ..	3. 9.40	
69600	Hankin, F. ..	PO (ASD)	21. 8.41	
77527	—— *Rev.* T. ..	Ch. (SL) ..	13. 2.40	
40385	—— W. H. ..	FL ..	25. 4.41	
42705	Hankins, D. ..	FO ..	20. 4.41	
29011	—— J. A. ..	FL ..	1. 9.40	
42602	—— M. H. ..	FO ..	18. 2.41	
72848	Hankinson, J. K.	FL (T) (S)	1. 3.41	
102702	—— L. C. S. ..	APO(ASD)	25. 7.41	
84793	Hanks, A. G. G.	PO (ASD)	9. 9.40	
73761	—— H. ..	FO (Met)	28. 2.41	
72299	—— H. G. ..	FL (E) ..	1. 3.41	
37351	—— P. P. ..	SL ..	1. 9.41	
44269	Hanlon, J. B. P.	FO (O) ..	9. 5.41	
33190	—— T. J. ..	FL ..	29. 8.40	
14067	Hanly, G. J. ..	Wg. Cr. (M)	1. 1.38	
	Hanmer, H. I...	GC ..	1. 1.37	
	—— R. H. ..	GC ..	1. 6.40	
82218	Hanmer-Strudwick, J. C. L.	PO (G) ..	30.10.40	
101988	Hann, C. W. ..	APO (Tr) (VR)	13. 6.41	
69948	—— E. G. W...	APO (A)	20. 6.41	
87192	—— G. F. ..	PO (ASD)	18.10.40	
89224	—— G. G. ..	PO (E) ..	7. 3.41	
73962	—— S. F. ..	FO (Met)	15. 1.41	
68474	Hanna, A. S. ..	APO (Tr) (VR)	28. 3.41	
65171	—— D. ..	APO (Tr) (VR)	3. 3.41	
43612	Hannaford, H. W. C.	FL (A) ..	26. 1.41	
101841	Hannah, *Rev.* A.	Ch. (SL) ..	15. 7.41	
72318	—— D. M. ..	FL (M)	23. 9.39	
64780	—— E. G. ..	APO (E)	20. 4.41	
79237	—— G. H. ..	PO (G) ..	15. 6.40	
42123	—— K. T. ..	FO ..	6.11.40	
351934	Hannan, A. C.	WO ..	1. 3.40	
43035	—— R. J. ..	FO ..	13. 7.41	
25048	Hanne, L. ..	WO ..	1.10.24	
82046	Hanner, R. W.	PO (ASD)	13. 7.40	
39611	Hannigan, A. J.	FL ..	3. 9.40	
45095	Hanningan, W. H.	PO (O) ..	11.12.40	

Personal No.	Name.	Rank.	Seniority.	Col. No.
1524	Hanrahan, M.M.	WAAF (ASO)	4. 1.41	
60700	Hanrott, C. C...	PO (E) ..	18. 4.41	
31322	Hansel, C. E. M.	FL (B) ..	1. 9.41	
40386	Hansen, C. A...	FL ..	28. 5.41	
84522	—— G. E. ..	PO (ASD)	30. 8.40	
76907	—— J. H. F. ..	FO (G) ..	4. 2.41	
42603	—— R. H. ..	FO ..	7. 4.41	
70280	Hansford, H. W. B.	FL (ASD)	2. 5.40	
83615	Hanson, A. T.	PO (ASD)	27. 9.40	
	—— E. S. ..	—	—	21
86507	—— G. D. ..	PO (ASD)	5.10.40	
64047	—— J. E. ..	APO (Tr) (VR)	1. 2.41	
66341	—— J. L. ..	APO (Tr) (VR)	1. 4.41	
	—— *Rev.* R.E.V.	Ch. (Ret)	25.10.26	
29106	—— R. ..	FL ..	1. 9.39	
88666	—— R. L. ..	PO ..	3.11.40	
945910	—— T. A. ..	WO ..	11. 1.40	
262010	—— T. H. ..	WO ..	11.11.39	
73803	—— W. R. ..	PO (ASD) (VR)	5. 9.39	
21071	Hanson-Abbott, C.	Wg. Cr. (E)	11. 3.40	
65408	Hapgood, G. M.	APO (Tr) (VR)	28. 4.41	
63256	Happold, F. C.	APO (Tr) (VR)	1. 2.41	
63032	Harbach, J. E.	APO (Tr) (VR)	1. 4.41	
70780	Harben, N. R...	SL ..	4. 1.41	
86086	Harber, H. ..	PO (ASD)	27. 9.40	
506052	Harbert, E. G.	WO ..	1.11.40	
86296	Harbinson, R. N.	FO (M) ..	8.10.40	
77235	Harbord, K. B.	FO (ASD)	20.11.40	
68499	Harbottle, W. C. M.	APO (Tr) (VR)	2. 4.41	
352379	—— G. H. ..	WO ..	1. 6.41	
67243	—— H. ..	PO (ASD)	3. 6.41	
31031	Harbot, A. E...	Wg. Cr. (E)	1. 9.41	
44562	Harbourne, R.C.	PO ..	21. 8.40	
65197	Harbron, M. ..	APO (Tr) (VR)	31. 3.41	
27056	Harcombe, J. C.	FL ..	1. 9.39	
91168	Harcourt, H. J.	FL (M) ..	29. 8.40	
45807	—— L. V. ..	PO ..	15. 5.41	
41790	—— V. R. G. ..	FO ..	25.11.40	
43360	Harcourt-Powell, G. F.	FO ..	1. 4.41	
	Harcourt-Smith, G.	GC ..	1. 6.41	
69012	Harcourt-Stenning	APO (Tr) (VR)	25. 2.41	
62741	Harcourt-Williams, J. H.	PO (ASD)	21. 3.41	
75091	Harcus, H. W.	FL (D) ..	29. 9.40	
86493	Hardcastle, E.	PO (ASD)	30. 9.40	
42308	—— R. W. ..	FO ..	29. 4.41	
361754	Hardeman, W.R.	FO (T) (a)	19. 6.39	
64947	Harden, B. N.	APO (T) (S)	16.11.40	
62875	—— C. G. S. ..	APO .. (Tr) (VR)	4. 3.41	
61077	—— G. J.	PO (ASD)	20.12.40	
65177	—— H. ..	APO (Tr) (VR)	6. 3.41	
	—— J. G. L. ..	—	—	
43201	—— R. J. ..	FO ..	1. 4.41	
101800	Hendenberg, H. E. W.	FO (M) ..	4. 7.41	
74715	Hardie, A. M. ..	FL (T) (S)	17. 5.41	
76110	—— A. W. ..	FO (A)	22. 1.41	
84350	—— E. E. ..	FO (ASD)	24. 6.41	
76337	—— E. W. T.	FL (ASD)	1. 9.39	
78575	—— K. ..	FO (ASD)	21. 3.41	
64312	—— W. D. C...	PO ..	13. 4.41	
41017	Hardiman, R. J.	FO ..	3. 9.40	
41581	Harding, A. H.	FO ..	3. 9.40	
31075	—— C. H. V. ..	SL (E) ..	11. 3.40	
102420	—— D. ..	APO (Tr) (VR)	31. 5.41	
1382	—— D. M. ..	WAAF (ASO)	27.11.40	
1325	—— E ..	WAAF (ASO)	26.10.40	
33088	—— E. C. ..	Wg. Cr. (T) (a)	1. 4.31	
68887	—— E. G. ..	PO (ASD)	13. 6.41	
1954	—— E. M. ..	WAAF (ASO)	19. 5.41	
63488	—— F. ..	PO ..	17. 4.41	
100129	—— F. A. L. ..	PO (ASD)	27. 8.41	
89991	—— F. W. ..	PO (ASD)	8. 5.41	
65775	—— G. A. ..	APO (Tr) (VR)	19. 3.41	
78297	—— G. B. ..	FO (ASD)	15. 3.41	
90882	—— G. E. ..	FL (B) ..	1. 9.40	
102703	—— G. E. ..	APO (ASD)	25. 7.41	
100919	—— G. F. ..	APO (Tr.) (VR)	—	
83749	—— G. V. ..	PO (B) ..	8. 8.40	
44565	—— G. W. ..	PO ..	19. 8.40	
65980	—— L. J. ..	PO ..	28.10.40	
89808	—— M. F. C...	PO ..	3.12.40	
33255	—— N. C. ..	SL ..	1. 9.41	
39519	—— N. M. ..	FL ..	21. 9.40	
73046	—— P. ..	FO ..	21.12.40	
1855	—— P. ..	WAAF (ASO)	30. 4.41	
75028	—— P. A. ..	FO (ASD)	5.10.40	
44941	—— R. A. ..	FO (T) (c)	1. 2.41	
78672	—— R. T. ..	FO (G) ..	4. 5.41	
23158	—— T. H. ..	Q (FL) ..	26. 1.40	
44043	—— V. E. M. ..	PO (A) ..	6. 6.40	
89187	—— W. L. V...	PO (ASD)	21.12.40	
100729	—— W. S. ..	APO (ASD)	30. 6.41	
83691	Harding-Raynes, W. S.	FO (N) ..	23. 8.40	
04069	Hardman, E. P.	SL (E) (RAFO)	3. 9.37	
84088	—— Edmund P.	FL (ASD)	18. 2.41	
91203	—— G. B. ..	FL (M)	1. 9.40	

Personal No.	Name.	Rank.	Seniority.	Col. No.
	Hardman, *Miss* G. L.	—	—	24*a*
87773	—— H. A. ..	PO (ASD)	25.10.40	
40535	—— H. G. ..	FL ..	6.12.40	
78206	—— J. C. ..	PO (T) (e)	30. 3.40	
	—— J. D. I. ..	GC ..	1. 3.41	11
100473	—— W. L. ..	FO (M) ..	24. 6.41	
33113	Hards, A. F. ..	Wg. Cr. ..	1.9.41	
	—— F. G. D. ..	AVM ..	1. 7.40	157
35311	—— J. B. ..	FO (T) (e)	12. 6.39	
350656	—— J. E. ..	WO ..	1.10.40	
	—— *Miss* M. E.	PMNS(SS)	22. 8.38	
73216	Hardstaff, L. E.	FO (ASD) / EO ..	6. 9.39 / —	
62296	—— M. H. ..	PO ..	12. 2.41	
81454	Hardwick, A. G.	FO (ASD)	16. 2.41	
79444	—— H.W. ..	FO (ASD)	25. 5.41	
	—— J. ..	—	—	23
65101	—— J. P. L. ..	APO (Tr) (VR)	1. 2.41	
100002	Hardwicke, C.	FO (D) ..	13. 6.41	
79113	Hardy, A. G. T.	FO (ASD)	1. 5.41	
73963	—— A. V. ..	FO (Met)	15. 1.41	
78560	—— B. H. ..	FO (T) (S)	4. 1.41	
90762	—— C. B. ..	FO (A) ..	3. 9.40	
91193	—— F. M. ..	FO (B) ..	3. 9.40	
61876	—— G. ..	FO (D) ..	17. 1.41	
69093	—— G. C. ..	APO (Tr) (VR)	27. 3.41	
66619	—— G. D. ..	PO (B) ..	24. 4.41	
101221	—— H. E. ..	APO(ASD)	28. 5.41	
83961	—— H. T. ..	FO (M) ..	20. 8.40	
90778	—— J... ..	FO (B) ..	17.10.40	
82299	—— J. E. ..	FO (ASD)	4. 7.41	
	—— *Miss* K. ..	PMNS (S)	4. 7.40	
	—— *Miss* L. H.	PMNS (SS)	25. 3.39	
102279	—— N. ..	FO (D) ..	18. 7.41	
41921	—— R. ..	FO ..	6.11.40	
68517	—— R. C. ..	APO (Tr) (VR)	5. 4.41	
63461	—— R. J. ..	PO ..	10. 4.41	
16153	—— S. H. ..	Wg.Cr. ..	1. 3.40	11
87088	—— L. H. C. ..	PO (B) ..	8.10.40	
101819	—— T. ..	FO (M) ..	11. 7.41	
	—— T. H. ..	—	—	11
	—— T. J. ..	—	—	6
65692	—— T. R. ..	PO (ASD)	16. 6.41	
	—— W. J. ..	—	—	20*a*
69789	—— W. P. ..	APO (Tr) (VR)	26. 4.41	
62825	—— W. S. ..	APO (Tr) (VR)	1. 2.41	
16009	Hare, B. W. T.	FL (ASD)	3. 9.39	
45733	—— C... ..	WO ..	1. 2.40	
60208	—— C. M. ..	PO (ASD)	17. 1.41	
1326	—— E. ..	WAAF (ASO)	26.10.40	
82397	—— H. J. G...	FO (ASD)	19. 7.41	
76563	—— I. L. O'H.	SL (ASD)	1. 9.39	
102425	—— J. A. J. F.	APO (Tr) (VR)	9. 6.41	
100949	Hare, J. R. ..	APO (Tr) (VR)	14. 6.41	
32025	—— M. ..	FL (RAFO)	1. 4.36	
0398	—— S... ..	PO (ASD)	24. 1.41	
	Harewood, *The Rt. Hon. the Earl of.*	Hon. AC (AAF)	12.10.37	
68888	Harewood-Westray, A. P.	PO (ASD)	13. 6.41	
19786	Harfleet, J. H.	WO ..	1. 4.24	
36089	Harger, G. P. ..	SL ..	1. 9.40	
100280	Hargrave, R. G.	APO (Tr) (VR)	18. 4.41	
74927	—— J. F. H. ..	FL (ASD)	1. 9.39	
44217	—— S. J. ..	FO (ASD)	30. 5.41	
	—— W. B. ..	GC ..	1.11.38	19*a*
72015	Hargrave-Wilson, W.	FL(M) ..	23. 9.39	
81868	Hargreaves, A.	FL (M) ..	9. 7.41	
62001	—— C. ..	PO (O) ..	9. 3.41	
90442	—— C. L. ..	SL (B) ..	23. 8.40	
76236	—— Francis N.	FO (ASD)	10. 8.40	
65102	—— G. B. ..	APO (Tr) (VR)	1. 2.41	
89921	—— G. H. ..	PO (ASD)	10. 1.41	
23248	—— G. W ..	FL (D) ..	6. 9.38	
75285	—— H. S. ..	FO (B) ...	5.10.40	
63689	—— J... ..	APO (Tr) (VR)	—	
101292	—— James ..	APO (Tr) (VR)	4. 4.41	
347198	—— J. E. ..	WO ..	8.12.37	
64095	—— L. C. ..	APO (Tr) (VR)	10. 2.41	
1213	—— O. G. ..	WAAF (ASO)	21. 9.40	
75373	—— P. S. ..	FL (ASD)	1. 9.39	
73836	—— R.C. ..	FL (ASD)	7. 9.39	
69167	—— R. L. ..	APO (Tr) (VR)	15. 4.41	
69694	—— T. ..	APO (Tr) (VR)	14. 3.41	
64048	—— W. D. ..	APO (Tr) (VR)	1. 2.41	
29167	—— W. M. ..	FL ..	1. 9.39	22
79464	Hargrove, S. A.	FO (ASD)	7.12.40	
72490	Haring, B. ..	FL(M)(VR)	25.10.39	
76491	Harington, F. J.	FL (ASD)	1. 9.39	
75854	—— H. R. ..	FL (ASD)	1. 9.39	
63791	Harker, A. S. ..	PO ..	19. 3.41	
179	—— E. F. ..	WAAF .. (ASO)	11. 4.39	
73460	—— M. A. ..	FO (ASD)	9. 9.39	
1435	—— P. R. ..	WAAF (ASO)	30.11.40	
	—— R. ..	—	—	26
88884	—— R. A. ..	FO (T) (S)	1. 3.41	
	—— R. W. ..	FL (AAF)	3. 9.39	
07129	—— S. C. ..	FL (ASD) / FL (RAFO)	1. 9.39 / 1. 1.24	
60209	—— T. O. ..	PO (ASD)	17. 1.41	
41694	Harkness, D. J.	FO ..	23. 9.40	
27057	—— G. A. E. ..	FL ..	3. 9.39	
29208	—— H. ..	SL ..	1. 6.40	

Personal No.	Name.	Rank.	Seniority.	Col. No.
61602	Harkus, G. C.	PO (ASD)	21. 3.41	
77268	—— *Rev.* J.C.	Ch (SL) ..	20. 1.40	
86188	Harland, C. C.	PO (ASD)	6.10.40	
1907	—— F. A. ..	WAAF (ASO)	3. 5.41	
1706	—— K. ..	WAAF (ASO)	24. 3.41	
91103	—— N. ..	FL (B) ..	1. 9.39	
	—— T. L. ..	FL (RNZAF)	—	74
74676	—— R. E. W.	PO (T) (e)	3.10.39	
76229	Harle, E. ..	FO (ASD)	1.6. 40	15
87918	Harley, A. A. ..	PO (ASD)	9.11.40	
75568	—— B. A. E. ..	FL (M) ..	24.10.40	
39785	—— C. S. ..	FL ..	5.11.40	
43548	—— D. G. ..	FO ..	13. 5.41	
61167	—— E. H. ..	PO (E) ..	2. 5.41	
81964	—— Edward R.	FL (ASD)	1. 6.41	104
80578	—— G. H. ..	FO (ASD)	14. 3.41	
78284	—— J. E. ..	FO (B) ..	1. 2.41	
79506	—— *Rev.* K. McF.	Ch (SL) ..	28. 5.40	
76548	Harlow, *Rev.* J. A. H.	Ch (SL) ..	11.12.39	
66859	—— W. A. ..	APO (Tr) (VR)	25. 3.41	
62780	Harman, A. J. W.	PO (ASD)	18. 4.41	
72321	—— C. W. ..	FL (E) ..	1. 3.41	
81767	—— E. S. ..	FO (ASD)	1. 5.41	
335304	—— F. R. ..	WO ..	1.12.40	
21370	—— H. R. ..	FO (A) ..	3. 9.40	
45158	—— H. T. ..	FO (T) (e)	6.11.40	
44880	—— R. C. G. ..	PO ..	30.10.40	
42834	—— R. F. ..	FO ..	20. 4.41	
29092	—— R. G. ..	Wg. Cr. ..	1.12.40	
44572	Harmer, A. G. ..	PO (G) ..	28. 8.40	
83088	—— E. B. ..	PO (ASD)	22. 7.40	
	Harmon Morgan, J. V. V.	WAAF (ASO)	27.10.39	
72667	Harms, W. S. ..	FL (ASD)	21. 4.41	
67765	Harmsworth, A. G. A.	PO (ASD)	30. 5.41	
102393	—— G. F. ..	APO (Tr) (VR)	16. 5.41	
13203	Harnden, R. B.	FL ..	3. 9.40	
06070	Harnett, E. St. C.	GC (L) ..	4. 9.39	26
41347	—— T. P. ..	FL ..	6. 6.41	
102142	Harniman, J. F.	PO (G) ..	25. 7.41	
23087	Harold, C. G. ..	SL (M) ..	1.10.39	
67284	—— W. E. ..	APO (Tr) (VR)	1. 2.41	
81821	Harper, A. C. ..	PO (ASD)	10. 7.40	
	—— B. J. ..	FO (Ret)	1.10.19	
31391	—— B. P. ..	FO (E) ..	25. 8.40	
61970	—— C. J. ..	PO ..	24. 2.41	
42221	—— C. W. ..	FO ..	18.11.40	
101669	—— D. G. ..	APO (ASD)	18. 7.41	
83201	—— D. M. ..	Ch (SL)	15. 8.40	
61307	—— D. R. J.	PO ..	22. 2.41	
505038	—— E. T. ..	WO ..	1.10.40	
72131	—— F. M. H. ..	FL (E) ..	1.12.40	
79903	—— G. W. ..	PO (E) ..	24. 7.40	
89518	Harper, H. R. V.	PO (ASD)	20.12.40	
69672	—— H. W. ..	APO (Tr) (VR)	3. 3.41	
	—— *Miss* J. E.	PMNS (SN)	16.10.40	
102095	—— J. B. ..	PO (O) ..	18. 7.41	
72545	—— J. S. ..	SL (M) ..	1. 9.41	
88627	—— J. W. K.	FO (M) ..	26.11.40	
79904	—— L. ..	PO (E) ..	24. 7.40	
60540	—— L. H. A.	PO ..	15.12.40	
	—— *Miss* M. ..	PMNS (SN)	30. 8.40	
76198	—— N. ..	FL (ASD)	1. 3.40	
81861	—— N. W. ..	PO (A) ..	19. 8.40	
70856	—— P. J. C. ..	FO ..	3. 9.40	
41177	—— R. H. ..	FO ..	3. 9.40	
81993	—— T. ..	FO (ASD)	29. 6.41	
563849	—— T. W. ..	WO ..	1. 5.41	
65180	—— V. M. ..	APO (Tr) (VR)	7. 3.41	
351064	—— W. ..	WO ..	1. 2.40	
76144	—— W. E. ..	FL (D) ..	14.11.40	
64711	—— W. H. ..	APO (Tr) (VR)	21. 4.41	
40110	—— W. J. ..	FL ..	12. 2.41	
89463	—— W. R. ..	PO (ASD)	13.12.40	
209744	—— W. S. ..	FO (T) (e)	9. 5.40	
79085	—— W. S. S. ..	FO (ASD)	4. 2.41	
75043	Harpham, T. A. S.	FL (ASD)	21. 8.40	
45960	Harpum, R. A.	PO (T) (e)	13. 5.41	
84677	Harpur, W. E. ..	PO ..	10. 8.40	
45568	Harrad, W. J. ..	FO (ASD)	7. 2.41	
46239	Harrall, C. A. ..	FO (ASD)	17. 6.41	
45597	Harrap, C. A. ..	PO ..	19. 4.41	
	Harraway, C. C.	PO ..	2. 9.39	
90236	—— M. T. ..	FL ..	26. 2.41	
43408	—— W. ..	FO (E) ..	29. 2.40	
84888	Harrell, L. H.	PO (G) ..	23.12.40	
68579	Harrhy, L. J.	APO (Tr) (VR)	21. 4.41	
67154	—— T. V. ..	PO (ASD)	16. 5.41	
	Harries, D. ..	AC ..	1.11.38	
81402	—— E. S. ..	PO (G)	28. 7.40	
561178	—— E. W. ..	WO ..	1. 7.40	
45059	—— F. W. ..	PO ..	27.11.40	
102206	—— G. V. ..	APO (ASD)	21. 3.41	
43824	—— H. B. ..	FO ..	25. 4.41	
74879	—— H. H. ..	SL (B) ..	1. 9.40	
	—— *Rev.* H. J. J.	Ch (SL) ..	19.11.40	
33468	—— J. A. ..	FO ..	21.10.40	
84889	—— J. R. ..	PO (G)	23. 9.40	
45348	—— L. J. ..	PO ..	21. 2.41	
41288	—— M. T. ..	FO ..	3. 9.40	
101670	—— R. H. ..	APO (ASD)	18. 7.41	
87447	—— R. R. ..	PO ..	29.10.40	
62417	—— S. G. ..	PO (ASD)	24. 3.41	
14177	—— T. L. P. ..	FL (M) ..	9. 1.40	
88597	—— W. P. ..	PO (ASD)	9.12.40	
88280	Harriman, J. F.	PO (ASD)	15.11.40	
65314	—— J. R. ..	APO (Tr) (VR)	26. 4.41	

Personal No.	Name.	Rank.	Seniority.	Col. No.
23108	Harrington, B. L.	FL (D)	5. 9.39	
345266	C.	WO	1. 1 41	
31013	C. F.	Wg. Cr.(E)	1. 9.41	25a
73217	E. J.	FO (ASD) EO	7. 9.39 —	
78725	E. J. F.	FO	1. 4.41	
332838	F.	WO	4. 9.37	
336561	J. W.	WO	1.10.40	
100130	L. E.	PO (ASD)	27. 8.41	
63747	M. A. S.	FO (D)	1. 4.41	
37352	P. J. H.	SL	1. 9.41	
359980	W. T.	WO	1. 1.41	
	Harris, A.	—	—	21
	A. A. F.	FL(CC)	13. 5.38	
73020	A. F.	PO (G)	24. 8.40	
45176	Arthur F.	PO (T) (e)	5.11.40	
366104	A. A. J.	WO	1. 7.40	
341830	A. J.	WO	1. 5.40	
506514	Alfred J.	WO	1. 6.41	
83628	A. Jack	PO (A)	21. 9.40	
15074	A. L.	FO (ASD)	7. 9.39	
89135	A. R.	PO (ASD)	7.12.40	
	A. T.	AVM	1. 7.39	10
	A. W.	PO (Ret)	1. 4.18	
81250	Alfred, W.	FO (T) (S)	30. 6.41	
2059	B.	WAAF (ASO)	2. 6.41	
65749	B. F. D.	APO (Tr) (VR)	22. 2.41	
39081	Christopher A.	FL	3. 9.40	
43400	Charles A.	FO (ASD)	7. 3.40	
81401	C. Alec	PO (G)	28. 7.40	
37878	C. E.	FL	3. 9.40	
334806	C. E.	WO	1. 1.39	
68131	C. L.	PO	9. 4.41	
590004	C. L.	WO	15. 3.41	
70281	C. M.	FO	3. 6.41	
512489	Cedric M.	WO	1. 6.41	
67203	C. R. V.	PO (ASD)	30. 5.41	
66018	C. W.	PO	26. 4.41	
66088	D.	PO (ASD)	9. 5.41	
39082	D. B.	FL	3. 9.40	
63191	D. E.	PO (ASD)	4. 4.41	
101046	D. F.	PO (O)	31. 5.41	
64392	D. N.	PO (ASD)	17. 5.41	
87323	D. P.	FO (M)	25.10.40	
84172	D. W.	PO (ASD)	19. 8.40	
69635	David W.	PO (ASD)	27. 8.41	
77934	E. A.	PO (G)	20. 4.40	
87137	E. E.	PO (ASD)	1.10.40	
88224	E. J.	PO	5.11.40	
85477	E. M.	PO (E)	25.11.40	22
90557	E. N.	FO	3. 9.40	
69561	E. R.	PO (ASD)	10. 2.41	
314920	F.	WO	—	
45384	F. A.	PO (T) (e)	9. 5.41	
88977	F. J.	PO (ASD)	8.12.40	
75543	F. L. M.	FO (B)	7. 6.40	

Personal No.	Name.	Rank.	Seniority.	Col. No.
	Harris, F. R.	—	—	25b
77546	F. T.	FO (T) (a)	3. 2.41	
21392	F. W.	FL (T) (e)	12. 5.41	
37677	G.	FL	27. 7.40	
75496	G. G.	FL (ASD)	15. 9.39	
75779	G. H.	FO (E)	24. 7.40	
41406	G. L. B.	FO	3. 9.40	
65711	G. M.	APO (Tr) (VR)	1. 2.41	
61597	G. W.	PO (ASD)	28. 3.41	
68336	H. A.	APO (Tr) (VR)	1. 2.41	
100046	H. G.	PO (O)	8. 6.41	
101115	H. H.	PO (ASD)	24. 4.41	
1226	H. J. R.	WO	1. 7.40	
69793	I. G. F.	APO (Tr) (VR)	28. 4.41	
27002	J. A.	SL	1. 3.41	
83204	J. B.	FO	1. 4.41	
37320	J. D.	SL	1. 6.41	
102171	J. D.	PO (B)	26. 6.41	
60183	J. G.	PO (ASD)	16.11.40	
74827	J. H.	SL (ASD)	1. 9.39	11
	J. H.	—	—	18
87090	Jack H.	PO (B)	25. 6.40	
102770	Joseph H.	APO (ASD)	25. 6.41	
88056	J. J.	PO (ASD)	20. 8.40	
89872	J. L.	PO (ASD)	3. 1.41	
	J. M.	APO	15 3.35	
39661	J. N.	FL	3. 2.41	
43971	J. P. G.	PO	1. 7.40	
101671	J. R.	APO (ASD)	18. 7.41	
61219	J. S.	PO	15. 1.41	
	K. L.	FL (Ret)	1. 1.22	
73712	L. A. S.	FO (ASD)	23.10.39	
84470	L. D.	FO (ASD)	28. 3.41	14
89977	L. T. N.	PO (ASD)	19.11.40	
950	M.	WAAF (ASO)	3. 8.40	
75017	M. G.	FO (ASD)	4. 2.40	
24092	M. G. R.	FO (RAFO)	8. 1.29	
62431	M. G. W. K.	PO (ASD)	11. 4.41	
45667	M. J.	PO (ASD)	31. 3.41	
	M. K.	WAAF (ASO)	3. 2.40	
64816	M. R.	APO (A)	20. 4.41	
83925	N. F.	PO (ASD)	17. 8.40	
75133	N. M. W.	FO (A)	18.10.40	
	P.	—	—	105
40698	P.	FO	3. 9.40	
86328	P. A.	PO	31. 8.40	
65592	P. E.	PO (T) (a)	25. 4.41	
32124	P. I.	Wg. Cr.	1. 3.41	
61585	P. J.	PO (ASD)	10. 3.41	
73218	P. L.	FO (ASD)	7. 9.39	
21285	R.	FL (A)	9. 1.41	
39662	R. B.	FL	8. 9.40	
	R. G.	WO	23.10.39	
29168	R. H.	Wg. Cr.	1. 3.41	
21297	R. H.	FL (A)	15. 2.41	
70801	R. L. H.	FO	21. 8.40	

Personal No.	Name.	Rank.	Seniority.	Col. No.
	Harris, S. B. ..	GC ..	1. 1.40	154
62743	—— S. H. ..	PO (ASD)	21. 3.41	
72850	—— S. H. B. ..	FO (ASD) (VR)	24. 6.39	
16154	—— S. H. V. ..	Wg. Cr. ..	1. 3.40	
68242	—— S. M. ..	PO (ASD)	6. 6.41	
73880	—— T. ..	FO (ASD)	9. 9.40	
69372	—— T. G. L. ..	APO (Tr) (VR)	18. 4.41	
101231	—— T. H. ..	APO (ASD)	13. 6.41	
102039	—— T. J. ..	APO (Tr) (VR)	9.7.41	
05096	—— V. ..	Wg. Cr. ..	1. 1.40	
330408	—— W. ..	WO ..	1. 3.40	
67535	—— W. ..	FO (M) ..	13. 5.41	
33256	—— W. A. ..	FL ..	3. 9.40	
83547	—— Walter A.	PO (E) ..	27. 9.40	
41582	—— W. A. R. ..	FO ..	3. 9.40	
244309	—— W. H. ..	WO ..	1.10.40	
69514	—— W. H. ..	PO (B) ..	18. 2.41	
	—— W. J. ..	FO ..	27. 1.20	
72132	—— W. K. ..	FL (E) ..	1.12.40	
102457	Harrison, A. ..	APO (Tr) (VR)	19. 6.41	
39732	—— A. B. ..	FL ..	15.12.40	
	—— A. C. B. ..	GC ..	1. 6.41	
74518	—— A. G. ..	FL (ASD)	3. 5.41	
13123	—— A. H. ..	SL (T) (e)	1. 4.37	
86902	—— A. J. Le G.	PO (ASD)	13.10.40	
45999	—— A. M. ..	PO (T) (e)	29. 5.41	
83188	—— A. P. ..	PO (T) (S)	4. 7.40	
61972	—— A. St. C.	PO ..	28. 2.41	
67335	—— A. T. ..	APO (Tr) (VR)	4. 3.41	
83881	—— A. W. ..	PO (ASD)	9. 8.40	
304064	—— B. ..	WO ..	15. 5.40	
	—— B. E. ..	SL (Ret) / Wg.Cr.(CC)	1. 7.26 / 2. 6.41	
81541	—— B. C. ..	FO (ASD)	18. 4.41	
2143	—— B. M. ..	WAAF (ASO)	21. 6.41	
101080	—— C. ..	PO ..	5. 7.41	
21331	—— C. E. ..	FL (A) ..	1. 9.41	
83629	—— C. F. N. ..	PO (A) ..	21. 9.40	
82494	—— C. L. ..	Ch (SL) ..	24. 7.40	
13107	—— C. W. ..	Wg. Cr.	1. 3.40	
44096	—— D. A. ..	FO (T) (e)	16. 5.41	
28086	—— D. C. ..	FO (RAFO)	13. 1.31	
66368	—— D. C. ..	APO (Tr) (VR)	7. 4.41	
22070	—— D. J. ..	SL ..	24. 6.40	
102401	—— E. I. ..	APO (Tr) (VR)	21. 5.41	
2004	—— E. M. ..	WAAF (ASO)	2. 6.41	
76518	—— E. V. ..	FL (ASD)	16.11.40	
64528	—— E. W. ..	APO (Tr) (VR)	13. 4.41	
508085	—— Ernest W.	WO ..	15. 3.41	
89519	—— E. Y. ..	PO (ASD)	20.12.40	
73219	—— F. ..	FO (ASD) / EO ..	7. 9.39 / —	
37353	Harrison, F. ..	SL ..	1. 9.41	
75350	—— *Rev.* F. C.	Ch (SL) ..	10.10.39	
89014	—— F. C. ..	PO (E) ..	22. 2.41	
41018	—— F. C. B. ..	FO ..	3. 9.40	
34119	—— F. H. A. ..	SL (Supp. List)	25.10.37	
90582	—— F. W. ..	Wg.Cr. (B)	1. 9.41	
67006	—— G. ..	APO (Tr) (VR)	1. 5.41	
87397	—— G. A. ..	PO ..	2.11.40	
60102	—— Geoffrey A.	PO ..	10. 1.41	
37012	—— G. E. ..	SL ..	1. 9.40	
69059	—— G. Edward	APO (Tr) (VR)	18. 3.41	
66325	—— G. F. ..	APO (Tr) (VR)	26. 3.41	
15035	—— G. F. E. ..	SL (ASD)	1. 9.39	
	—— G. H. ..	GC ..	1. 9.40	
35003	—— G. H. ..	SL (T) (e)	1. 6.41	25*a*
2311	—— G. H. ..	WAAF (ASO)	28. 7.41	
102229	—— Gwyn H.	APO (E)	18. 7.41	
66061	—— G. S. ..	PO (ASD)	5. 5.41	
	—— G. S. ..	—	—	25*d*
86562	—— G. T. ..	PO (T) (S)	4.10.40	
102093	—— G. W. ..	PO ..	18. 7.41	
89413	—— G. W. H.	PO (B) ..	5.11.40	
44687	—— H. A. ..	FO (T) (e)	14. 3.40	
69735	—— H. J. ..	APO (Tr) (VR)	6. 4.41	
40910	—— H. W. ..	FO ..	3. 9.40	
	—— I. M. ..	WAAF (ASO)	23.12.39	
	—— *Miss* J. ..	PMNS(SN)	8.10.40	
66239	—— J... ..	APO (Tr) (VR)	4. 3.41	
2369	—— J. ..	WAAF (ASO)	28. 7.41	
86856	—— J. A. ..	PO (ASD)	11.10.40	
356207	—— J. A. ..	WO ..	1. 2.41	
16173	—— J. A. P. ..	Wg. Cr. ..	1. 6.40	
44118	—— J. B. ..	FO (A) ..	6. 6.41	
68534	—— J. C. ..	APO (Tr) (VR)	9. 4.41	
352773	—— J. E. ..	WO ..	18. 9.39	
63938	—— J. J. ..	PO (ASD)	18. 4.41	
89822	—— J. R. ..	PO ..	22.12.40	
102422	—— J. Richard	APO (Tr) (VR)	3. 6.41	
65434	—— K. ..	FO (M) ..	22. 4.41	
80643	—— L. ..	FO (ASD)	10. 6.41	
564332	—— Leonard	WO ..	1. 4.41	
101099	—— L. H. ..	PO (T) (a)	13. 5.41	
	—— M. E. ..	PMNS (S)	18. 7.41	
81125	—— N. I. B. ..	FO (ASD)	21. 6.41	
	—— R. ..	AC ..	15. 7.41	
87774	—— R. A. ..	PO (ASD)	25.10.40	
36029	—— R. A. I. ..	SL ..	1. 8.39	
29069	—— R. B. ..	Wg. Cr. (T) (e)	1.12.40	
75943	—— R. B. ..	FO (E) ..	2. 2.41	

Personal No.	Name.	Rank.	Seniority.	Col. No.
84302	Harrison, R. N.	PO ..	10. 8.40	
90039	—— S. J. ..	FL ..	3. 9.40	
44967	—— S. R. ..	PO (E) ..	1. 2.41	
38087	—— *Rev.* S. W.	Ch. (SL)	13. 2.39	
82984	—— T. F. ..	PO (G) ..	26. 8.40	
24093	—— T. L. ..	FO (RAFO)	1. 1.29	
64562	—— V. ..	APO (Tr) (VR)	16. 4.41	
44095	—— W. A. ..	PO (T) (e)	16. 5.40	
100637	—— W. D. ..	PO ..	4. 7.41	
	—— W. H. ..	SL (E) ..	1. 9.41	23
101408	—— W. H. ..	APO (E)	4. 7.41	
60210	—— W. R. ..	PO (ASD)	17. 1.41	
69243	—— W. T. ..	APO (Tr) (VR)	2. 5.41	
41695	Harrison-Broadley, J.	FO ..	2.10.40	
60211	—— J. H. W.	PO (ASD)	17. 1.41	
67262	Harrison-Sleap, D. T.	PO (ASD)	30. 7.41	
101489	Harrison-Yates, H. P.	PO ..	11. 4.41	
510388	Harriss, H. C. V.	WO	15. 3.41	
67130	Harrisson, G. G.	APO (T) (a)	7. 2.41	
85387	—— J.A.E. ..	PO (ASD)	23. 9.40	
45654	Harrod, E. J. ..	PO ..	27. 2.41	
70282	Harrold, J. H. C.	FO (T) (s)	2.10.40	
102767	—— O. G. ..	APO (ASD)	26. 5.41	
45959	Harrop, E. A.	PO (T) (e)	24. 2.41	
68378	—— E. R. ..	APO (Tr) (VR)	7. 3.41	
512616	—— F. T. ..	WO ..	1. 7.41	
78526	—— J... ..	FO ..	31. 3.41	
62922	—— P. F. ..	APO (Tr) (VR)	27. 3.41	
66316	—— T. A. ..	APO (Tr) (VR)	25. 3.41	
43401	—— W. ..	FO (ASD)	7. 3.40	
63192	Harrow, N. ..	PO (ASD)	4. 4.41	
75732	Harrower, S. D.	FL (ASD)	2. 3.41	
75081	—— T. N. S. ..	FL (Met)	29. 6.40	
63298	Harry, R. T. ..	APO (Tr) (VR)	16. 3.41	
101106	—— S. B. ..	PO (ASD)	16. 4.41	
	Harston, J. ..	FL (ASD)	13. 9.39	
05163	—— R. ..	Wg. Cr...	1. 9.40	25*a*
81126	Hart, A. G. ..	FO (ASD)	21.12.40	
79413	—— A. R. ..	FO (T) (s)	18. 5.41	
	—— C. A. ..	Maj. ..	—	17
69578	—— C. H. G...	PO (ASD)	20. 8.41	
75636	—— C. J. ..	FO (ASD)	1. 7.40	
82085	—— C. W. ..	FO (ASD)	17. 1.41	
513667	—— E. A. ..	WO ..	1. 6.41	
45488	—— E. F. ..	PO (O) ..	12. 3.41	
355231	—— F. ..	WO ..	11.11.39	
344314	—— F. R. ..	WO ..	1. 6.40	
344897	—— F. S. ..	WO ..	1.12.38	
42835	—— G. J. M. ..	FO ..	18. 5.41	
63146	—— H. E. ..	PO (ASD)	28. 3.41	
76991	Hart, H. J. ..	FO (T) (e)	22.12.40	
73220	—— I. I. B. ..	FO (ASD) EO ..	7. 9.39 —	104
82504	—— J. ..	FO ..	1. 4.41	
61665	—— J. ..	APO (Tr) (VR)	1. 2.41	
90493	—— J. F. ..	SL (B) ..	1.11.40	
84471	—— J. G. ..	PO (ASD)	26. 8.40	
75562	—— J. J. ..	SL (A) ..	1. 9.40	
76480	—— J. M. ..	FO ..	1.10.39	
65072	—— J. P. ..	APO(ASD)	4. 4.41	
41696	—— J. S. ..	FO ..	2.10.40	
42222	—— K. G. ..	FO ..	27.12.40	
65451	—— K. W. G.	FO (D) ..	22. 4.41	
65315	—— L. ..	APO (Tr) (VR)	26. 4.41	
75134	—— L. O. ..	FO (A)	26.11.40	
348336	—— M. G. ..	WO ..	1. 4.40	
31441	—— M. C. ..	FO (E) ..	22.10.40	
89015	—— N. D. ..	PO (E) ..	17. 2.41	22
65372	—— N. H. ..	APO (Tr) (VR)	28. 4.41	
21212	—— R. F. L. ..	SL (A) ..	1. 6.40	
22211	—— R. G. ..	Wg. Cr. (T) (s)	1. 1.40	10*b*
04046	—— R. D. McE.	Wg. Cr. (T) (O)	1. 9.40	
510043	—— S. E. ..	WO ..	1.12.40	
344113	—— T. H. ..	WO ..	1. 2.40	
78008	—— W. C. ..	FO (ASD)	30.11.40	
72133	—— W. D. ..	FL (E) ..	1.12.40	
335623	—— W. H. ..	WO ..	1. 3.40	
	—— W. W. ..	SL (T) (s) (Ret)	1. 1.25	
31178	Harte, C. S. W.	FL (E) ..	1.12.40	
70839	—— F. A. ..	FL ..	5. 9.40	
42060	Harte-Lovelace, A.	FO ..	18.11.40	
100859	Hartfall, A. E. W.	APO (Tr) (VR)	1. 5.41	
61106	Hartford, I. H. B.	PO (ASD)	14. 2.41	
42223	—— M. W. ...	FO ..	16.12.40	
827	—— Y. H. B...	WAAF (ASO)	13. 7.40	
1396	Harthan, B. E.	WAAF (ASO)	16.11.40	
84065	Hartigan, R. G.	FO (ASD)	27. 6.41	
82484	Hartill, G. G. ..	FO (M) ..	23. 7.40	
78352	Hartje, L. F. ..	FO (ASD)	8. 4.41	15
43068	Hartland, H. J.	FO (G) ..	1. 4.41	
63172	—— L. ..	PO (ASD)	2. 4.41	
60250	Hartlett, K. ..	PO (A) ..	23. 2.41	
64049	Hartley, A. ..	APO (Tr) (VR)	1. 2.41	
64563	—— Arthur ..	APO (Tr) (VR)	16. 4.41	
66398	—— A. E. ..	APO (Tr) (VR)	26. 4.41	
88345	—— A. F. ..	PO (E) ...	1.2.41	
45458	—— A. J. ..	PO ..	29. 1.41	
81127	—— B. ..	FO (T) (e)	21. 6.41	
35160	—— C. ..	FL (T) (e)	10.10.40	

Personal No.	Name.	Rank.	Seniority.	Col. No.
28019	Hartley, C. E...	Wg. Cr. (T) (e)	1. 9.40	
77139	—— Charles H.	FO (ASD)	19. 9.40	
72439	—— C. H. ..	FL ..	17. 3.41	
21089	—— C. M. P. ..	Wg. Cr. (E)	1. 3.41	
89464	—— C. S. ..	PO (ASD)	13.12.40	
64417	—— E. S. ..	APO (Tr) (VR)	1. 2.41	
79905	—— H. H ..	FO (E) ..	24. 7.41	
44134	—— J. G. B. ..	FO ..	9. 5.41	
100579	—— J. M. ..	PO ..	17. 5.41	
87872	—— L. ..	PO (ASD)	8.11.40	
62793	—— L. ..	PO (ASD)	1. 5.41	
37354	—— P. W. ..	FL ..	7. 5.40	
88225	—— R. ..	PO ..	5.11.40	
60593	—— R. J. R...	PO (ASD)	12.11.40	
81994	—— R. L. ..	FO (ASD)	29. 6.41	
87064	—— S. ..	PO ..	19.10.40	
63766	—— T. H. P. ..	PO (ASD)	4. 5.41	
67122	—— W. ..	APO (T) (a)	23. 5.41	
67593	Hartley Rodgers, J.	PO ..	16. 3.41	
87193	Hartley-Smith, J.	PO (ASD)	18.10.40	
82739	Hartman, E. L.	APO (G)	18. 7.40	
42950	Hartnell, F. ..	PO (ASD)	17. 1.40	
76456	Hartnell-Beavis, F. J.	FO ..	6.11.40	
64050	Hartness, C. D.	APO (Tr) (VR)	1. 2.41	
70857	Hartnoll, J. R. B.	FO ..	17. 7.40	
80551	Hartop, W. C.	FO ..	15. 6.41	
88362	Hartree, R. S.	PO (A) ..	4.1.41	
346955	Hartridge, A. E.	WO ..	1. 8.40	
513348	—— F. L. ..	WO ..	1. 6.41	
86951	Hartshorne, J. P. H.	PO (T) (e)	21.10.40	
91080	—— S. T. ..	Wg. Cr. (B)	1. 9.41	
64153	Hartwell, G. W. T.	APO (Tr) (VR)	3. 4.41	
24209	Hartwright, W. R.	Wg. Cr. ..	1.12.40	
21289	Hartzig, J. W.	FO (A) ..	17. 5.41	
14068	Harvey, A. ..	Wg. Cr. (M)	1. 7.38	
85757	—— Albert ..	FO (ASD)	6. 7.41	
64110	—— A. ..	APO (Tr) (VR)	26. 2.41	
69459	—— Alexander	APO (Tr) (VR)	11. 4.41	
79834	—— Albert J...	FO (ASD)	11. 6.41	
561758	—— B. ..	WO ..	1. 4.41	
73534	—— A. J. ..	FO (ASD)	7. 9.39	
88232	—— A. M. ..	PO ..	5.11.40	
79044	—— A. R. ..	FO (T) (S)	4. 5.41	
41697	—— A. R. G...	APO ..	4. 3.39	
90395	—— A. V. ..	Wg. Cr.	1. 3.40	
2099	—— B. J. ..	WAAF (ASO)	7. 6.41	
44319	—— C. ..	FO (T) (e)	9. 5.40	
73598	—— C. C. ..	FL (M) ..	25. 7.40	
90692	—— C. D. W...	FB (B) ..	3. 9.40	
90495	Harvey, C. E...	FL (B) ..	4. 8.39	
43753	—— C. F. ..	FL (ASD)	17. 6.41	
102280	—— D. A. S. ..	FO (D) ..	18. 7.41	
41698	—— D. L. ..	FO ..	23. 9.40	
88373	—— D. W. ..	FO (D) ..	26.11.40	
23287	—— E. B. ..	FL (M) ..	25. 8.39	
102704	—— E. N. ..	APO (ASD)	25. 7.41	
100176	—— F. B. ..	APO (ASD)	1. 7.41	
44302	—— F. C. ..	FO (A) ..	18. 4.40	
66326	—— F. E. ..	APO (Tr) (VR)	26. 3.41	
100015	—— G. A. H. ..	FO (N) ..	23. 6.41	
19083	—— G. D. ..	Wg. Cr.	1. 3.40	11
84523	—— Guy J. ..	PO (ASD)	30. 8.40	
357664	—— G. J. ..	WO ..	1. 3.40	
	—— H. ..	—	—	6
43843	—— H. ..	FO ..	9. 5.41	
45144	—— Harry ..	PO (ASD)	24.10.40	
23163	—— H. F. ..	SL (M) ..	1. 9.41	
45763	—— H. H. ..	FO (T) (a)	4.12.40	
101739	—— H. S. ..	APO (ASD)	8. 5.41	
1238	—— I. I. ..	WAAF (ASO)	6.10.40	
363034	—— J. ..	WO ..	1.10.40	
63193	—— J. D. C. ..	PO (ASD)	4. 4.41	
1775	—— J. E. ..	WAAF (ASO)	5. 4.41	
	—— J. R. R. ..	FL (E) (Ret)	1. 6.32	
81314	—— J. W. S. ..	FL (D) ..	25. 6.41	
89015	—— K. T. A...	FL ..	3. 9.40	
101473	—— L. ..	PO ..	2. 4.41	
84591	—— L. A. ..	PO (ASD)	13. 9.40	
61439	—— L. B. ..	PO (B)	23. 6.41	
	—— L. F. ..	PO (ASD) (VR)	18. 7.40	
07136	—— L. G. ..	GC (T) (e)	1. 9.40	
44761	—— M. R. ..	PO (O) ..	4.10.40	
253	—— M. Y. ..	WAAF (ASO)	6. 6.39	
43123	—— N. B. ..	FO ..	1. 4.41	
66019	—— N. T. ..	PO ..	26. 4.41	
84315	—— Peter G. A.	PO ..	18. 8.40	
82463	—— P. G. A. ..	FL (ASD)	13. 5.41	
39875	—— P. S. ..	FL ..	3. 2.41	
31144	—— R. A. ..	FL (E) ..	4. 9.40	
37172	—— R. B. ..	SL ..	1.12.40	
75441	—— R. B. L. ..	FL (A) ..	1. 9.39	
348726	—— R. D. ..	WO ..	1. 3.40	
	—— R. K. ..	— ..	—	21a
70283	—— R. K. ..	FO (RAFO)	10. 2.25	10
87161	—— S. ..	PO (ASD)	15.10.40	
102189	—— S... ..	APO (ASD)	12. 6.41	
43837	—— S. D. ..	FO ..	9. 5.41	
75553	—— V. C. ..	SL (E) ..	1. 6.40	
	—— W. A. ..	SL ..	1 3.40	
32125	—— W. P. ..	Wg. Cr. ..	1. 3.41	10b
73640	Harvey-Barnes, S. E.	FO (ASD)	11. 9.39	
88945	Harvey-George, E. F.	PO (T) (e)	6.12.40	

Personal No.	Name.	Rank.	Seniority.	Col. No.
36112	Harvie, G. de L.	SL ..	1. 3.41	
85478	Harwood, A. C.	PO (E) ..	25.11.40	
63594	—— F. C. ..	APO (Tr) (VR)	1. 4.41	
62417	—— G. W. ..	PO (ASD)	24. 3.41	
31046	—— H. M. C...	Wg. Cr.(E)	1. 9.41	24c
81100	—— H. S. ..	FO (ASD)	18. 6.41	
40824	—— M. J. C. ..	FO ..	3. 9.40	
64876	—— R. H. ..	PO ..	5. 3.41	
	—— W. A. ..	—	—	9
61465	—— W. F. G.	PO ..	19. 2.41	
37229	Hase, R. W. ..	(SL T) (S)	1. 9.40	
79795	Haselden, J. K.	FO (ASD)	1. 6.41	
1397	Haseler, D. A.	WAAF (ASO)	16.11.40	
83151	—— M. R.	FO (ASD)	15. 3.41	
85388	Haselfoot, C. A.	PO (ASD)	23. 9.40	
69395	Haselock, P. ..	APO (Tr) (VR)	22. 4.41	
335725	Haskell, A. B.	WO ..	1. 4.41	
35296	—— A. J. ..	FO (T) (e)	12. 6.39	
64781	—— C. G. ..	APO (E)	20. 4.41	
44563	—— W. R. ..	PO ..	21. 8.40	
102367	Haskett, R. ..	APO (Tr) (VR)	27. 3.41	
38071	Haskins, *Rev.* C. S. J.	Ch (SL)	8. 8.38	
	—— F. K. ..	GC ..	1. 1.29	
39733	—— J. D. ..	FL ..	15.12.40	
84043	Haslam, A. S...	PO (B) ..	12. 8.40	
90419	—— G. M. ..	Wg. Cr.(B)	24. 8.39	
04049	—— J. A. G. ..	SL ..	9.12.39	25f
2342	—— M. E. ..	WAAF (ASO)	14. 7.41	
2406	—— M. P. ..	WAAF .. (ASO)	28. 7.41	
81802	—— S. F. O'G.	FO (ASD)	8. 7.41	
82040	Hasler, W. G.	FO (ASD)	9. 6.41	
75728	Haslett, A. W.	FL (T) (S)	6. 2.40	
67894	Hass, S. ..	APO (Tr) (VR)	24. 3.41	
73221	Hassall, K. ..	FO (ASD)	7. 9.39	
90437	Hassell, K.A.H.	SL (B) ..	6. 6.39	
84409	Hasted-Davies, L. A.	PO (T) (e)	16. 8.40	
74819	Hastie, G. ..	FO (Met)	15. 1.41	
69706	—— H. E. ..	APO (Tr) (VR)	24. 3.41	
	—— *Miss* J. S.	PMNS(SN)	9. 7.40	
90803	Hastings, A. H.	FO (B) ..	6.12.39	
65055	—— D. F. G. ..	PO (ASD)	23. 5.41	
62283	—— G. E. ..	PO (O) ..	9. 2.41	
36226	—— H. G. ..	FL ..	1. 5.41	
85057	—— M. R. ..	FO (ASD)	13. 7.41	
79796	—— R. L. ..	FO (ASD)	12. 5.41	
38038	Haswell, *Rev.* J. H. W.	Ch. ..	27. 2.36	
36150	Haszard, H. H.	FL ..	23. 3.41	
335791	Hatch, C. L. E.	WO ..	1. 2.40	
205169	—— G. H. ..	WO ..	5. 9.35	
77732	—— H. W. W.	FO (ASD)	26. 2.41	
87565	Hatchard, E. J. C.	PO (T) (e)	16. 8.40	
13221	Hatcher, C. J.W.	Wg. Cr. (T) (a)	1. 3.40	
68846	—— F. W. ..	PO (B) ..	22. 5.41	
73934	—— R. W. ..	FO (Met)	15. 1.41	
44287	—— T. ..	FL (ASD)	18. 4.41	
22138	—— V. G. A. ..	Wg. Cr. (T) (S)	1. 3.40	
101899	Hatchett, E. R.	APO (Tr) (VR)	9. 5.41	
79395	—— J. R. ..	FO (ASD)	14. 5.41	
91002	Hatchwell, J. B.	FO ..	3.12.40	
846	—— J. S. ..	WAAF (ASO)	29. 7.40	
64598	Hatfield, A. ..	APO (Tr) (VR)	17. 4.41	
88138	—— A. F. R...	PO (T) (e)	2. 9.40	25b
81293	—— B. M. ..	FO (A) ..	5. 2.41	
100583	—— C. F. P. ..	PO ..	17. 5.41	
31422	—— C. S. ..	FO (E) ..	11. 7.40	
33137	—— D. B. ..	Wg. Cr. (T) (a)	1. 9.41	
40474	—— J. E. ..	SL (E) ..	1. 6.40	
33315	—— P. R. ..	FL ..	3. 9.40	
79414	—— S. A. ..	FO (T) (S)	18. 5.41	
346785	Hathaway, A...	WO ..	1. 1.39	
80573	—— S... ..	FO (ASD)	25. 4.41	
507783	Hatherill, R. F.	WO ..	1. 5.41	
87749	Hathorn, G. ..	PO (ASD)	19.10.40	
101626	Hatje, N. G. ..	APO(ASD)	4. 7.41	
78734	Hatt, L. C. ..	FO ..	11. 4.41	
	Hatt-Cook, R.	—	—	212
335387	Hatter, S. J. ..	WO ..	15. 3.41	
40699	Hattersley, C. R.	FO ..	3. 9.40	
67497	Hatto, H. E. ..	APO (Tr) (VR)	24. 4.41	
2388	Hatton, B. F...	WAAF (ASO)	19. 7.41	
84141	—— J. A. ..	PO (ASD)	14. 8.40	
33541	—— J. F. ..	FO ..	23.12.40	
79907	—— J. R. U. ..	PO (E) ..	24. 7.40	
86125	—— R. ..	PO (ASD)	2.10.40	
40298	—— R. F. ..	FL ..	27. 4.41	
89136	Hatton-Smooker, A. T.	PO (ASD)	7.12.40	
31272	Hattrick, K. J.	FL (E) ..	1. 6.41	
81716	Havart, R. H.	PO (B) ..	24. 6.40	
	Havell, R. F. ..	Hon. SL	5. 7.40	8 / 200
64916	Havelock, C. A. C.	PO ..	24. 4.41	
	Havers, E. W...	AVM (E)	1. 6.41	22b
37969	—— J. R. ..	FL ..	3. 9.40	
30003	—— P. H. ..	FL ..	1. 7.36	
82690	Haviland, J. K.	PO ..	27. 7.40	
76571	—— R. H. ..	PO ..	6.11.39	
61774	Havis, J. E. ..	APO (Tr) (VR)	7. 3.41	
	Haward, A. G...	FO (ASD)	8. 9.39	25f
101888	—— C. L. ..	—	—	
23400	—— N. H. ..	FL (D) ..	5. 6.40	

Personal No.	Name.	Rank.	Seniority.	Col. No.
67123	Hawdon, J. O.	APO (T)(a)	23. 5.41	
77449	Hawes, E. I. B.	FL (M) ..	23. 1.41	
70285	—— F. H. ..	FL ..	3. 9.40	
41699	—— G. B. ..	FO ..	23. 9.40	
1142	—— J. M. ..	WAAF (ASO)	7. 9.40	
86788	—— R. N. ..	PO (ASD)	3. 8.40	
81229	—— S. H. ..	FO (T) (E)	28. 6.41	
84616	—— S. T. ..	PO (A) ..	11.10.40	
100165	—— W. M. ..	PO (ASD)	28. 5.41	
72668	Hawgood, W. P.	FO (ASD)	1. 9.39	
68360	Hawke, G. ..	APO (Tr) (VR)	20. 2.41	
68243	—— H. ..	PO (ASD)	6. 6.41	
	—— H. W. ..	—	—	25a
90885	—— *The Hon.* J. S. T.	FL (B) ..	24. 8.39	
78570	Hawken, C. C. H.	FO (ASD)	13. 3.41	
	—— E. W. ..	—	—	6, 25f
82165	—— I. D. ..	PO ..	1. 4.40	
89759	—— J. E. ..	PO (A) ..	7. 3.41	
63108	—— R. H. ..	PO ..	3. 4.41	
22035	Hawker, H. N.	FL ..	8. 9.39	
506022	—— L. H. ..	WO ..	1. 3.41	
102212	—— L. W. B...	APO (ASD)	12. 6.41	
44435	—— R. E. V.	FO (T) (e)	16. 5.41	
63631	—— R. H. ..	APO (Tr) (VR)	5. 4.41	
62472	—— R. J. ..	PO (ASD)	11. 4.41	
44334	—— T. ..	FO (ASD)	24. 7.40	
349740	Hawkes, A. G.	FO (T) (e)	9. 5.40	
356461	—— D. ..	WO ..	15. 5.40	
86573	—— F. G. ..	PO (A) ..	21.11.40	
333710	—— J. J. ..	WO ..	1. 6.40	
	—— R. B. ..	PO (B) ..	1.12.39	
91148	—— R. B. ..	PO (AAF)	23. 8.39	
19217	Hawkings, J. A.	Wg. Cr.(T) (e)	1. 3.40	
361998	—— A. G. ..	WO ..	1.12.39	
	—— *Miss* G. J.	PMNS ..	—	
31179	—— H ..	FO (R)	12. 9.38	
29107	—— H. J. L. ..	SL ..	1.12.38	
74956	—— L. E. G...	FL (ASD)	1. 9.39	
	—— *Miss* M. A.	PMNS (S)	3.10.39	
44576	Hawkins, A. G.	FO (T) (a)	23. 5.40	
507988	—— A. H. ..	WO ..	26. 4.41	
45203	—— A. J. ..	PO (O) ..	18.12.40	
346295	—— A. J. ..	WO ..	1. 7.40	
88874	—— B. L. G...	PO ..	14.11.40	
85136	—— C. ..	PO (ASD)	2. 9.40	
43957	—— C. A. V. ..	PO ..	1. 7.40	
65316	—— C. J. ..	APO (Tr) (VR)	26. 4.41	
27160	—— C. R. J. ..	SL ..	1. 9.40	
40700	—— D. E. ..	PO ..	3. 9.40	
35361	—— E. F. ..	FO (T) (s)	12. 6.39	
74114	—— Eustace F.	FO (ASD)	1. 6.40	15
63939	—— E. S. ..	PO (ASD)	18. 4.41	
37096	—— G. E. ..	SL ..	1.12.40	
	—— H. C. ..	— ..	—	6
85311	—— H. D. ..	PO (ASD)	3. 7.40	

Personal No.	Name.	Rank.	Seniority.	Col No.
65536	Hawkins, J. D.	PO ..	24. 4.41	
91201	—— L. A. W.	FO (A) ..	3. 9.40	
102129	—— L. C. C. ..	PO ..	23. 7.41	
89750	—— L. R. ..	PO (A) ..	7. 3.41	
	—— M. H. ..	— ..	—	6
87996	—— N. A. ..	FO (D) ..	5.11.40	
70802	—— R. ..	FL ..	23. 3.41	
67278	—— R. B. K...	PO (ASD)	30. 7.41	
90600	—— R. C. ..	FO (ASD)	3. 9.40	
100266	—— R. H. ..	APO (Tr) (VR)	5. 4.41	
80142	—— T. R. J. ..	APO (T) (A)	10. 4.41	
88811	—— W. F. ..	PO (ASD)	16.12.40	
329437	Hawkridge, A. E.	WO ..	4. 9.37	
89225	Hawksley, C. D. B.	PO (E)	7. 3.41	
84794	—— E. D. B.	PO (ASD)	9. 9.40	15
77685	Hawley, C. S. ..	FO (T) (s)	17. 1.41	
62061	—— E. T. ..	PO (ASD)	7. 3.41	
590006	—— F. ..	WO ..	1.11.40	
99031	—— F. L. ..	APO (Tr) (VR)	7. 3.41	
76111	—— G. ..	FO (A) ..	22. 1.41	
	—— G. A. ..	PMNS (S)	24. 6.41	
10102	—— T. A. G. ..	SL (E) ..	1. 6.40	25
46168	Haworth, A. ..	PO (G) ..	10. 7.41	
75286	—— F. ..	FL (ASD)	24. 5.41	
38086	—— *Rev.* F. W.	Ch (SL)..	6. 2.39	
46211	—— G. ..	PO (O) ..	17. 7.41	
510075	—— H. ..	WO ..	1. 1.41	
100309	—— J... ..	APO (Tr) (VR)	29. 4.41	
87305	—— T. R. G. ..	PO (A) ..	14.12.40	
80552	Haworth-Booth, N. L.	FO ..	15. 6.41	
04050	—— R. H.	Wg. Cr.	1. 7.39	
88875	Hawthorn, T. R.	PO ..	14.11.40	
1753	Hawtin, C. M. P.	WAAF .. (ASO)	28. 3.41	
100131	Hawton, H. ..	PO (ASD)	27. 8.41	
	Hawtrey, J. G.	GC ..	1. 9.41	
	—— R. C. ..	FL (RCAF)	3. 1.38	
65902	Haxell, W. A. B.	APO (Tr) (VR)	1. 5.41	
67093	Hay, A. J. ..	PO ..	18. 5.41	
73222	—— D. ..	FL (ASD) / EO ..	13. 5.41 / —	22a
81191	—— D. C. ..	FO (ASD)	25. 6.41	
60190	—— D. S. ..	PO (ASD)	10. 1.41	
1828	—— E. ..	WAAF (ASO)	21. 4.41	
69869	—— G. ..	APO (Tr) (VR)	12. 5.41	
83258	—— G. R. ..	PO ..	27. 7.40	
	—— G. R. ..	.. ..	—	9
72483	—— I. B. D. E.	FL ..	6. 4.41	
	—— *Miss* J. ..	PMNS (SN)	29. 8.40	
44914	—— J. B. ..	PO (ASD)	1.10.40	
02177	—— J. C. M. ..	SL ..	4. 2.41	
70286	—— J. G. ..	FL ..	9.10.40	
69296	—— J. M. ..	APO (Tr) (VR)	12. 5.41	

Personal No.	Name.	Rank.	Seniority.	Col. No.
64134	Hay, J. R. ..	APO (Tr) (VR)	22. 3.41	
70287	—— **J. V.** ..	FO (RAFO) FL (ASD)	4. 9.22 1. 9.39	
	—— L. D. ..	FO ..	—	
45394	—— L. R. ..	APO (T)(e)	3. 1.41	
2407	—— M. A. A.	WAAF (ASO)	28. 7.41	
	—— **M. A. J.** ..	**WAAF (ASO)**	24.10.39	
1120	—— **P.** ..	**Wg. Cr.(A)**	**1. 1.38**	154
69015	—— R. ..	APO (Tr) (VR)	27. 2.41	
102366	—— R. L. ..	APO (Tr) (VR)	26. 3.41	
45428	—— **R. P.** ..	PO ..	8. 3.41	
	—— **T. W.** ..	**FO (ASD)**	**11. 9.39**	
82303	—— **Thomas W.**	FO (ASD)	28. 3.41	
73615	**Haycock, H.** ..	**FO (ASD)**	**3. 9.39**	
62660	Haycraft, M. C. C.	PO ..	3. 2.41	
1632	Haydon, B. D. E.	WAAF (ASO)	15. 2.41	
69277	—— C. H. ..	APO (Tr) (VR)	8. 5.41	
363618	—— D. A. ..	WO ..	1. 3.40	
62744	—— E. G. ..	PO (ASD)	21. 3.41	
76112	—— **W. G.** ..	**FO (A)** ..	**27.10.40**	
	Hayes, A. N. C.	— ..	—	24*b*
43431	—— A. W. ..	FO (T) (a)	15. 2.40	
45534	—— Arthur W.	PO (T) (S)	27. 2.41	
44760	—— D. G. T. ..	PO (G) ..	9. 5.40	
42836	—— **D. K.** ..	**PO** ..	**1. 6.40**	
62246	—— E. J. ..	PO ..	5. 3.41	
65373	—— F. ..	APO (Tr) (VR)	28. 4.41	
146	—— F. M. ..	WAAF (Sq. O)	27. 7.39	18*a*
355204	—— G. E. F. ..	WO ..	1. 9.40	
16155	—— G. W. ..	Wg. Cr.	1. 3.40	
61199	—— H. ..	PO (A)	19. 4.41	
80870	—— H. J. ..	FO (ASD)	11. 6.41	
20175	—— **H. L.** ..	**SL** ..	—	
65174	—— H. W. ..	APO (Tr) (VR)	4. 3.41	
87019	—— J. F. ..	PO ..	14.10.40	
91126	—— **J. H.** ..	FO (B) ..	3. 9.40	
68488	—— J. M. ..	APO (Tr) (VR)	31. 3.41	
64782	—— M. ..	APO (E)	20. 4.41	
16156	—— **M. E. de L.**	**FL** ..	**3. 9.39**	
69638	—— R. E. ..	PO (ASD)	27. 8.41	
60457	—— R. F. ..	PO (ASD)	14. 3.41	
89494	—— R. L. ..	PO ..	26. 6.41	
76090	—— R. M. ..	FL (T) (e)	17. 4.41	
41019	—— **R. W.** ..	**FO** ..	**3. 9.40**	
69424	—— R. W. S. ..	PO ..	23. 4.41	
90095	—— T. N. ..	FL ..	3. 9.40	
	—— T. W. ..	**FO (Ret)**	**27. 6.20**	
75780	Hayes-Palmer, T.C.	FO ..	17. 9.40	
44407	Hayden, C. K.	PO (O) ..	8. 8.40	
67041	—— L. H. ..	PO (G) ..	17. 5.41	

Personal No.	Name.	Rank.	Seniority.	Col. No.
101482	Hayhurst, G. A.	PO ..	11. 4.41	
100132	Hayley, C. A.	PO (ASD)	27. 8.41	
39632	**Hayley Bell, D.**	**FL** ..	**3. 9.40**	
88900	—— **F. H.** ..	**FO (ASD)**	**1. 5.41**	
15116	**Haylock, E. F.**	**Wg. Cr.** ..	**1. 7.39**	
13088	Hayman, C. H.V.	Wg. Cr. (T) (e)	1.12.40	
68244	—— R. C. ..	PO (ASD)	6. 6.41	
67748	—— W. F. ..	PO (ASD)	16. 5.41	
04051	—— W. G. E.	SL ..	14. 9.40	
70288	Hayne, C. R. S.	FL ..	13. 6.41	
85308	—— S. S. ..	PO (ASD)	1. 7.40	
78726	—— **W. W.** ..	**FO** ..	**1. 4.41**	
72851	**Haynes, A.** ..	**FO (ASD)**	**14. 8.39**	
23330	—— **B. G.** ..	**FL (M)** ..	**6. 9.37**	
74603	—— **F. J. P.** ..	**FO (E)** ..	**19.11.40**	
78119	—— **G. J.** ..	**FO (B)** ..	**1. 2.41**	
67155	—— H. W. ..	PO (ASD)	16. 5.41	
65750	—— J K. ..	APO (Tr) (VR)	22. 2.41	
39071	—— **P.** ..	**Wg. Cr.**	**1.12.40**	
13089	—— R. J. E. ..	**FO (Ret)** SL (T) (e)	**1.10.19** 1. 3.41	
20289	**Hayns, G. U.** ..	**FO (VR)** ..	**24. 1.31**	
85116	Hays, H. S. ..	PO (T) (e)	30. 8.40	
64564	Hayson R. A. ..	APO (Tr) (VR)	16. 4.41	
39736	**Haysom, G. D. L.**	**FL** ..	**11.10.40**	
42124	Hayter, A. R. H.	FO ..	6.11.40	
63311	—— C. G. ..	APO (Tr) (VR)	31. 3.41	
40164	—— **F. E. G.** ..	**FL** ..	**16. 2.41**	
79415	—— F. W. ..	FO (T) (S)	18. 5.41	
73223	—— **G. R. E.** ..	**FO (ASD)**	**1. 2.41**	
24025	—— **H. C. D.** ..	**SL** ..	**1. 6.41**	
60590	—— H. E. ..	PO (ASD)	7.11.40	
36207	—— J. C. F. ..	FO ..	3. 9.40	
33405	—— **J. E. R.** ..	**FL** ..	**17. 6.41**	
724	—— M. S. ..	WAAF (ASO)	15. 6.40	
67819	—— S. ..	APO (Tr) (VR)	1. 2.41	
14217	**Haythornthwaite, B. F.**	**Wg. Cr.(M)**	**1. 7.36**	
42503	**Hayton, G. McL.**	**FO** ..	**9. 3.41**	
507152	—— J. ..	WO ..	1.12.40	
64313	—— L. ..	PO ..	13. 4.41	
45673	—— R. C. ..	FO (E) ..	15. 5.41	
88406	Hayward, Q. E.	PO ..	19.11.40	
166	—— B. B.	WAAF (ASO)	19. 4.39	
39521	—— **B. W.** ..	**FO** ..	**3. 9.40**	
	—— C. E. R. ..	— ..	—	25*c*
	—— **C. H.** ..	**SL** ..	**30. 6.23**	
46222	—— D. ..	PO ..	19. 7.41	
42565	—— **D. G.** ..	**FO** ..	**18. 2.41**	
68989	—— E. J. ..	APO (Tr) (VR)	1. 2.41	
86633	—— **Eric L.** ..	**PO** ..	**14. 9.40**	
82398	—— **E. L.** ..	**FO (ASD)**	**19. 7.41**	
28188	—— **F. B. H.** ..	**FL** ..	**3. 9.39**	
21206	—— **F. C.** ..	**SL (A)** ..	**1. 6.40**	
84817	—— F. G. ..	FO (ASD)	27. 2.41	
506553	—— F. H. J. ..	WO ..	1. 6.41	

Personal No.	Name.	Rank.	Seniority.	Col. No.
353702	Hayward, G. E.	WO ..	1. 6.40	
89137	—— H. C. ..	PO (ASD)	7.12.40	
88363	—— J. G. ..	PO (A)	4. 1.41	
12137	—— J. L. ..	FO (ASD)	9. 5.41	
64817	—— J. R. ..	PO (A) ..	12. 7.41	
248191	—— L. G. ..	WO ..	1. 1.41	
328455	—— L. W. ..	WO ..	1. 7.40	
1550	—— M. H. R...	WAAF (ASO)	22. 1.41	
91137	—— R. H. ..	FO (B) ..	3. 9.40	
24234	Haywood, A. ..	SL ..	1. 6.41	
68245	—— D. A. ..	PO (ASD)	6. 6.41	
	—— E. C. ..	—	—	25e
70290	—— F. G. ..	FL ..	11. 4.41	
41408	—— G. B. ..	FO ..	3. 9.40	
37879	—— G. S. K. ..	FL ..	3. 9.40	
65003	—— J. T. ..	PO (ASD)	25. 4.41	
84749	Haywood Jones, H.	FO (ASD)	1. 5.41	
101244	Hayworth, W. T.	APO (ASD)	9. 6.41	
65226	Hazel, E. M. ..	APO (Tr) (VR)	19. 4.41	
43387	—— F. H. R.	FO(T)(e)	14. 3.40	
75135	—— W. A. ..	FO (A) ..	23.11.40	
60323	Hazelden, H. G.	PO ..	15. 1.41	
69075	Hazeldine, H.	APO (Tr) (VR)	24. 3.41	
89723	—— V. O. ..	PO (ASD)	31.12.40	
345575	Hazell, F. V...	WO ..	15. 5.40	
355211	—— H. E. ..	WO ..	1. 6.40	
85822	—— J. R. ..	PO (ASD)	13. 9.40	
60987	—— K. ..	FO (M) ..	7. 2.41	
07137	—— O. T. ..	FL ..	6. 9.39	
	—— T. F. ..	SL (Ret)	30. 6.22	
340903	—— W. F. ..	WO ..	1. 1.41	
76909	Hazleman, P. H.	FO (G)	4. 2.41	
35190	Hazlewood, R.	FL (T) (a)	6. 4.41	
86311	Hazlitt, *Rev.* D. G.	Ch (SL) ..	16.10.40	
82711	Head, A. R. ..	PO ..	27. 7.40	
2902	—— G. G. ..	WO ..	1. 5.41	
101617	—— H. G. ..	PO (ASD)	18. 7.41	
	—— L.	—	—	24b
	—— M. C. ..	FL ..	1. 7.31	
66516	—— N. S. ..	PO ..	16. 3.41	
102117	—— R. I. C. ..	PO (G) ..	6. 7.41	
31223	—— R. W. ..	FL (E) ..	1. 6.41	
348722	—— S. P. ..	WO ..	1.11.40	
21090	—— T. A. ..	Wg. Cr. (E)	1. 3.41	
	—— T. C. ..	FL (ASD) FO (Ret)	1. 9.39 1. 4.18	
345300	—— V. A. ..	WO ..	1. 6.40	
31109	Heading, F. H. J.	FL (E) ..	12. 4.40	
362501	Headland, A. E.	WO ..	1. 3.41	
63571	Headley, H. B.	APO (Tr) (VR)	28. 2.41	
70292	—— L. E. ..	FL ..	18.10.39	
66912	Heafford, P. E.	APO (Tr) (VR)	1. 4.41	
72669	Heagerty J. S.	SL (ASD)	3.12.39	10b
66089	Heal, A. J. ..	PO (ASD)	9. 5.41	
86857	—— B. J. L. ..	PO (T) (S)	11.10.40	
41583	—— H. J. ..	FO ..	31.10.40	
101162	—— L. G. D.	APO (ASD)	11. 7.41	
90220	—— P. W. D...	FL ..	3. 9.40	
74278	—— L. F. ..	SL (ASD)	3. 7.40	8a
68007	—— W. ..	APO (Tr) (VR)	17. 4.41	
100765	Heald, W. H. A.	APO (ASD)	30. 6.41	

Personal No.	Name.	Rank.	Seniority.	Col. No.
40475	Heale, E. W. M.	FO ..	3. 9.40	
44014	Healey, F. ..	FO (T) (e)	16. 5.41	
86932	—— F. G. ..	PO (ASD)	17.10.40	
45957	—— J. ..	PO (T) (e)	20. 5.41	
74633	—— R. J. ..	FL (M) ..	18. 9.40	
60287	Healy, D. E. ..	PO ..	3.11.40	
16053	—— E. A. ..	Wg. Cr. ..	1. 3.40	
115019	—— E. C. ..	WO ..	1. 3.40	
	—— J... ..	— ..	—	19a
83119	—— J. V. ..	PO (ASD)	26. 7.40	
90205	—— L. E. A. ..	SL (T) (a)	1. 3.41	
68968	—— L. G. ..	PO (ASD)	28. 7.41	
288034	—— P. ..	WO ..	1. 3.40	
100609	—— T. W. R.	PO ..	28. 6.41	
64565	Heaneay, J. H.	APO (Tr) (VR)	16. 4.41	
66978	Heaney, E. G.	APO (Tr) (VR)	15. 4.41	
82857	Heanley, E.M.H.	FO (ASD)	29. 7.41	
79205	Heanly, W.E.G.	FO (G) ..	1. 6.41	
64051	Heap, J. ..	APO (Tr) (VR)	1. 2.41	
100567	—— J. R. ..	PO ..	17. 5.41	
81481	Heape, R. S. ..	FL (ASD)	9. 4.41	
45271	Heapey, F. N...	PO ..	29. 1.41	
42463	Heaphy, W. D.	FO ..	27. 4.41	
16196	Heard, C. M. ..	Wg. Cr. ..	1. 3.40	
82086	—— G. T. ..	FO (ASD)	17. 7.41	
72425	—— J. ..	FL (E) ..	1. 6.41	22
88885	—— J. B. ..	PO (T) (S)	1.12.40	
64847	—— R. G. P...	FO (M) ..	11. 4.41	
19160	Heard-White, C.	FO (E) ..	6.12.40	25
44098	Hearl, E. ..	FO (T) (e)	8. 3.41	
66748	Hearley, M.G.J.	APO (Tr) (VR)	1. 3.41	
100502	Hearn, *Rev.* P. W.	Ch. (SL)	24. 6.41	
101434	Hearnden, F. H.	APO (A)..	11. 7.41	
43769	—— S. E. ..	FL (T)(E)	1. 3.41	
45615	Hearn-Phillips, N.	PO ..	2. 4.41	
	Hearson, J. G.	AC (Ret)	30. 6.23	
873	Hearth, F. B. ..	WAAF (ASO)	20. 7.40	
79908	Heath, A. G. ..	FO (E) ..	10. 4.41	24
31158	—— A. W. ..	FL (E) ..	3. 6.40	
90818	—— B. ..	FL ..	3. 9.40	
63533	—— C. F. J. ..	APO (Tr) (VR)	1. 2.41	
64052	—— C. H. ..	APO (Tr) (VR)	1. 2.41	
73224	—— C. N. ..	FO (ASD) EO	8. 9.39 —	
28132	—— D. W. H.	PO ..	10. 3.41	
80622	—— E. A. D...	PO (ASD)	7. 6.40	
67204	—— E. G. ..	PO (ASD)	23. 5.41	
79571	—— E. G. H. ..	FO (O) ..	19. 5.41	
75308	—— F. ..	PO (ASD)	17.10.39	
78913	—— F. J. ..	FO (T) (S)	15. 2.41	
62547	—— G. H. ..	APO (Tr) (VR)	1. 2.41	
83358	—— H. E. F...	PO (T) (e)	2. 8.40	
20025	—— J. B. ..	Wg. Cr. ..	—	
85389	—— J. D. ..	PO (ASD)	23. 9.40	
101163	—— J. H. ..	APO (ASD)	11. 7.41	
100848	—— L. G. ..	APO (Tr) (VR)	18. 4.41	

Personal No.	Name.	Rank.	Seniority.	Col. No.
86411	Heath, L. S. ..	PO ..	6.10.40	
62826	—— L. W. ..	APO (Tr) (VR)	1. 2.41	
26108	—— M. L. ..	Wg. Cr. ..	1. 9.40	25*f*
26136	—— **P.** ..	Wg. Cr. ..	1.12.40	
37174	—— **P. G.** ..	SL ..	1.12.40	
1776	—— P. M. ..	WAAF (ASO)	5. 4.41	
74115	—— R. E. ..	FO (Ad)	15. 9.40	
21219	—— **R. O.** ..	FL (A) ..	1. 9.41	
70294	—— **T. A.** ..	FL ..	3. 9.40	
31224	—— T. J. ..	FL (E) ..	1. 6.41	
67738	—— T. W. ..	PO (B) ..	18. 4.41	
	—— **V. O.** ..	—	—	21
72440	—— W. ..	FL (M) ..	27. 9.39	
65974	—— William ..	PO (ASD)	23. 5.41	
248193	—— W. ..	WO ..	1. 1.40	
	—— W. H. G.	SL ..	1.10.40	16
40388	—— **W. P.** ..	FO ..	25. 7.40	
40389	**Heath-Brown, G. G.**	PO ..	25.10.38	
67412	Heathcote, A.	APO (Tr) (VR)	31. 3.41	
61325	—— C. A. ..	PO (T) (S)	3. 1.41	
40389	—— **G. G.** ..	FL ..	25. 4.41	
45057	—— **J. E.** ..	PO ..	27.11.40	
78963	—— **N. H. De V.**	FO (ASD)	20. 1.41	
32102	Heather, G. W.	Wg. Cr. ..	1. 9.41	
85953	—— L. H. ..	PO (B) ..	4. 9.40	
68214	—— N. C. ..	PO (B) ..	23. 5.41	
100065	Heaton, A. R. ..	PO (G) ..	29. 6.41	
44417	—— A. V. ..	PO ..	19. 8.40	
102437	—— B. ..	APO (Tr) (VR)	11. 6.41	
68690	—— G. ..	FO (D) ..	3. 6.41	
87041	—— H. ..	PO ..	19.10.40	
45057	—— J. E. ..	PO ..	27.11.40	
60334	—— J. F. ..	PO ..	12. 1.41	
80737	—— V. ..	FO (E) ..	24. 7.41	
61336	—— W. R. ..	PO (ASD)	1. 2.41	
75312	Heaton-Armstrong, J. D.	FL (ASD)	23. 1.40	72
33375	Heaton-Nicholls, D. G.	FL ..	6. 3.41	
91166	**Heaven, H. D. S.**	**FO (B) ..**	**1.11.40**	
101435	—— S. E. ..	APO (A)	11. 7.41	
60997	Heavenor, R. G. D.	FO (D) ..	7. 2.41	
89054	Heavysege, C. J.	PO ..	30.12.40	
79114	Heazlewood, C. R.	FO (T) (e)	14. 5.41	
90207	Hebard, H. C. ..	FL (AAFRO)	28. 6.35	
	Hebbert, F. L. B.	GC ..	1. 6.40	
	Hebden, S. A. ..	GC (Ret)	1. 1.25	
26109	—— **W. S.** ..	Wg. Cr. ..	1.12.40	
101164	—— Hebditch, W. A.	APO (ASD)	11. 7.41	
26137	Heber, Percy J.	Wg. Cr. ..	1.12.40	
78252	Hebron, G. S. ..	PO (O) ..	10. 3.40	
62179	Hecker, W. R.	APO (Tr) (VR)	14. 3.41	
101905	Hector, R. H. ..	APO (Tr) (VR)	14. 5.41	
73625	—— W. L. ..	FL (M) (VR)	25. 7.40	
66860	Hedden, A. S. ..	APO (Tr) (VR)	25. 3.41	
61291	Hedderwick, R. A.	PO	16. 2.41	
23017	**Hederman, J. P.**	**FL (M) (RAFO)**	**23. 2.28**	
	Hedgcock, F. J. W.	—	—	19
86574	Hedgecoe, E. R.	PO (A) ..	21.11.40	
74519	Hedger, R. C.	FO (ASD)	29. 3.40	
	Hedges, A. E.	PO (E) ..	3.10.40	
76578	—— A. L. ..	FO ..	24.12.40	
65712	—— E. C. ..	APO (Tr) (VR)	1. 2.41	
363436	—— F. A. ..	WO ..	15. 5.40	
101989	—— H. W. ..	APO (Tr) (VR)	13. 6.41	
2005	—— J. I. ..	WAAF (ASO)	2. 6.41	
353075	—— L. F. ..	WO ..	1.10.40	
73225	—— R.T.B. ..	FO (ASD)	26. 8.39	
90878	—— W. G. H.	FO (B) ..	6.12.39	
84940	Hedley, C. H.	PO ..	7. 9.40	
82797	—— J. O. ..	PO ..	26. 4.41	
506758	—— R. ..	WO ..	1. 5.41	
60612	—— W. S. ..	PO (ASD)	10. 1.41	
65788	Heelas, E. H. ..	APO (Tr) (VR)	3. 4.41	
60320	—— E. T. ..	PO ..	15. 1.41	
76257	**Heeley, V. C. J.**	**FO (B) ..**	**4. 2.41**	
64393	Heelis, C. G. de T.	PO (ASD)	16. 5.41	
101260	Heffer, J. N. M.	APO (ASD)	5. 6.41	
35029	**Heffernan, J. ..**	**SL (T) (a)**	**1. 9.40**	
83075	—— **P. M.** ..	**PO (ASD)**	**16. 7.40**	
88976	Heggs, P. ..	PO (T) (S)	8.12.40	
69899	Heggie, W. R.	APO (Tr) (VR)	19. 5.41	
60725	Heginbotham, J.	FO (M) ..	28. 1.41	
60193	Hegney, A. J. P.	PO (ASD)	11. 1.41	
510608	Hehir, M. ..	WO ..	1. 2.41	
40825	**Heinbuch, K. J.**	**FO .. ..**	**3. 9.40**	
83092	**Hek, A. E. ..**	**FO (N) ..**	**23. 8.40**	
2483	Helby, H. M. R.	WAAF (ASO)	4. 8.41	
101165	Helder, M. B. ..	APO (ASD)	11. 7.41	
75717	Helfield, J. E. ..	FO (ASD)	16. 1.41	
2260	Hellard, A. P. ..	WAAF (ASO)	5. 7.41	
40536	—— D. C. ..	FL ..	23. 1.41	
	—— R. G. ..	WAAF (ASO)	24. 1.40	
364676	—— S. C. ..	WO ..	1. 1.40	
	—— W. B. ..	SL (ASD)	1. 9.39	
74842	**Hellier, R. S. ..**	**FL (ASD)**	**1. 9.39**	
590218	—— L. R. ..	WO ..	1.10.40	
84383	Hellings, D. F.	FO (ASD)	26. 5.41	
1861	—— D. J. ..	WAAF (ASO)	5. 5.41	
44400	Helliwell, F. R.	FO (A) ..	8. 5.41	
43186	Hellyer, C. W. ..	FO ..	1. 4.41	
	—— F. E. ..	SL (Ret)	1. 1.24	26
		Hon Wg. Cr. (ASD)(VR)	3.10.39	
90054	—— R. O. ..	FL ..	15. 5.40	
41020	**Helm, R. F. ..**	**FO ..**	**3. 9.40**	
79909	—— W. O. ..	FO (E) ..	24. 7.41	25
88450	Helme, A. ..	PO ..	7.11.40	
60129	—— J. M.* ..	PO ..	14. 1.41	
69429	—— J. S. M. ..	PO ..	23. 4.41	
86564	—— N. T. ..	PO (ASD)	10. 1.41	

Personal No.	Name.	Rank.	Seniority.	Col. No.
87306	Helmore, B. D.	PO (A) ..	4. 1.41	
82724	—— H. V. T...	PO (O) ..	14. 7.40	
89350	—— P. W. ..	PO ..	6.12.40	
	—— W. ..	*Hon.* G.C. (ASD) (VR)	21. 5.41	
86110	Helmy, S. ..	PO (T) (e)	28. 9.40	
40701	Helsby, D. A...	FO ..	3. 9.40	
21034	Hely, A. H. McM.	Wg. Cr. (E)	1. 9.41	
102190	Hembrow, R. D.	APO (ASD)	16. 6.41	
69334	Hemery, C. K.	APO (Tr) (VR)	23. 5.41	
1763	Hemelryk, M. E.	WAAF (ASO)	17. 3.41	
40702	Hemingway, J. A.	FO ..	3. 9.40	
31478	—— J. G. S. ..	PO (E) ..	18. 9.39	
63089	—— K. G. ..	PO ..	19. 3.41	
45892	—— M. ..	APO (A)	25. 4.41	
85430	—— W. ..	PO (ASD)	30. 8.40	
77997	Hemmant, W. A.	FO (T) (e)	5. 3.41	
63354	Hemmens, R. H.	APO (E)	28. 3.41	
89678	Hemmerdinger, C. A.	PO (ASD)	27.12.40	
79910	Hemming, C. J.	FO (E) ..	24. 7.41	
	—— *Miss* F. P.	PMNS(S)	28. 3.41	
	—— H. ..	*Hon.* Wg. Cr. (ASD) (VR)	5. 2.41	
31478	—— I. G. S. ..	FO (E) ..	18. 9.40	
84918	Hemmings, G. C.	PO ..	18. 8.40	
86747	—— J. G. ..	PO (B) ..	7.10.40	
44138	—— H. J. ..	FO (T) (S)	9. 5.40	
101960	Hemsley, A. E.	APO (Tr) (VR)	9. 6.41	
46119	—— A. H. ..	PO ..	12. 6.41	
21043	—— B. W. ..	Wg. Cr. (E)	1. 1.40	25
74116	—— R. W. ..	FO (ASD)	19. 9.40	
2106	Hemsworth, C.	WAAF (ASO)	16. 6.41	
72763	Henchman, J. S.	FO (E) ..	3. 9.40	
1173	—— P. G. ..	WAAF (ASO)	14. 9.40	
69536	Henchy, A. F...	PO (ASD)	9. 6.41	
62568	Henderson, A.	APO (Tr) (VR)	21. 3.41	
725	—— A. ..	WAAF (ASO)	15. 6.40	
88679	—— A. C. ..	PO ..	19.11.40	
	—— A. H. S. ..	WAAF (ASO)	12.10.40	
82170	—— A. J. ..	FO ..	29. 6.41	
269	—— A. J. ..	WAAF (ASO)	10.10.39	
89108	—— B. L. ..	PO (ASD)	8.11.40	
73055	—— C. Mc. C...	FO (T) (e)	12.10.40	
31273	—— D. E. ..	FL (E) ..	1. 6.41	
60701	—— D. G. ..	PO (E)	18. 4.41	
87873	—— D. J. T. ..	PO (T) (e)	8.11.40	
76142	—— D. St. C. L.	FL (ASD)	15.11.40	
	—— E. C. ..	WAAF (A.S.O.)	12.10.40	
76113	—— E. M. M ..	FO (A) ..	17.12.40	
90045	—— G. ..	FL ..	14.10.40	
72670	—— G. ..	FO (ASD)	29. 8.39	
89873	—— Gordon ..	PO (ASD)	3. 1.41	
66355	—— G. G. ..	APO (Tr) (VR)	3. 4.41	
67354	—— G. George	APO (Tr) (VR)	13. 3.41	
68729	Henderson, G. R.	PO (O) ..	10. 6.41	
37804	—— G. R. G...	FL ..	3. 9.40	
68778	—— H. D. C.	PO ..	12. 6.41	
80623	—— H. G. ..	FO (T) (S)	7. 6.41	
45325	—— H. H. ..	PO ..	15. 2.41	
63257	—— H. M. ..	APO (Tr) (VR)	1. 2.41	
78247	—— *Rev.* I. R.	Ch (SL) ..	20. 3.40	
33406	—— I. S. ..	FO ..	17. 6.40	
90618	—— J... ..	Wg. Cr. (E)	1. 9.40	
102186	—— J... ..	APO (ASD)	24. 6.41	
82180	—— J... ..	FO ..	11. 7.41	
102310	—— J. A. ..	APO (ASD)	31. 5.41	
87828	—— J. A. L. ..	PO (ASD)	1.11.40	
74719	—— J. A. M.	FO ..	18. 9.40	
22017	—— J. E. McC.	FL (ASD) (RAFO)	16.11.40	
60670	—— J. G. ..	PO (ASD)	1. 2.41	
81554	—— J. H. ..	PO (A) ..	9. 8.40	
526	—— J. L. M. ..	WAAF (ASO)	16. 3.40	
63320	—— J. M. ..	APO (Tr) (VR)	1. 4.41	
40112	—— K. J. ..	FL ..	12. 1.41	
351455	—— L ..	WO ..	15. 5.40	
65610	—— L. D. ..	PO (ASD)	28.3 41	
75299	—— L. N. ..	FO (B) ..	6.10.40	
	—— M. ..	AVM ..	1. 7.4[illegible]	
80825	—— M. M. ..	FO ..	15. 6.41	
60552	—— N. G. ..	PO ..	23. 1.41	
82144	—— N. K. ..	Wg. Cr. (M)	1. 6.41	
65063	—— P. B. ..	APO (ASD)	26. 3.41	
2080	—— P. M. ..	WAAF (ASO)	16. 6.41	
83932	—— R. A. ..	PO (ASD)	18. 8.40	
89679	—— R. Andrew	PO (ASD)	27.12.40	
101787	—— R. D. ..	FL (M) ..	13. 6.41	
31274	—— R. M. W...	FL (E) ..	1.6.41	
101398	—— T. G. ..	APO (Tr) (VR)	4. 7.41	
1124	—— V. I. M. ..	WAAF (ASO)	8. 8.40	
89680	—— W. B. G.	PO (ASD)	27.12.40	
31240	—— W. G. ..	PO ..	5. 1.41	
76447	—— W. M. R.	FL (M) ..	28.11.40	
63339	—— W. R. ..	APO (Tr) (VR)	3. 4.41	
1038	Henderson-Howe, G.	WAAF (ASO)	17. 8.40	
1610	Henderson-Palmer, I. M. B.	WAAF (ASO)	12. 2.41	
	Hendin, H. T. R. *Maj.*	EO ..	—	
72359	Hendley, H. J. H.	FL (M) ..	23. 9.39	
43861	—— W. J. ..	FO (T)(E)	14. 3.40	
72852	Hendrie, K. G. P.	FL (ASD)	5. 5.40	
29013	Hendrikz, N. C.	Wg. Cr.	1. 3.41	
90377	Hendry, A. C...	SL (M)	1. 9.41	
83359	—— D. ..	PO (T) (S)	2. 8.40	
366287	—— J. W. ..	WO ..	1. 1.21	
	—— R. C. ..	WO ..	22. 5.39	
82225	—— W. E. R...	PO (B) ..	27. 6.40	

Personal No.	Name.	Rank.	Seniority.	Col No.
1718	Hendy, N. I. ..	WAAF (ASO)	24. 3.41	
11130	**Heneghan, W. J.**	**Wg. Cr (A)**	**1. 6.40**	
72671	**Heness, A. H...**	**FO (ASD)**	**1. 9.39**	
24164	**Henkel, N. F. V.**	**FO (RAFO)**	**8. 6.29**	
86158	Henlé, N. F. ..	PO (ASD)	4.10.40	
40703	**Henley, E. P...**	**FO ..**	**3. 9.40**	
70297	**—— H. G. ..**	**FO (RAFO)** / **FL (ASD)**	**11. 2.33** / **1. 9.39**	
45369	—— J. W. ..	FO (E) ..	1. 4.41	
343539	**—— V. ..**	**WO ..**	**1. 2.40**	
361985	**—— W. C. ..**	**WO ..**	**1. 3.40**	
82338	—— W. R. ..	PO (ASD)	12. 7.40	
89465	Henman, A. T.	PO (ASD)	13.12.40	
63096	—— C. W. C.	PO ..	23. 3.40	
85065	**Henn, C. L. ..**	**PO (ASD)**	**14. 8.40**	
42407	**—— P. E. ..**	**FO ..**	**6. 4.41**	
74520	**Hennah, H. S.**	**FO (ASD)**	**23. 7.40**	
	Hennessey, J. W. P.	**FL (CC)**	**1. 6.40**	
	Hennessy, J. ..	**—**	**—**	9
43631	—— P. B. ..	FO ..	1. 4.41	
341691	**Hennett, C. ..**	**WO ..**	**15. 5.40**	
76422	**Henney, W. J.**	**FO (ASD)**	**23. 3.40**	
74999	**Henniker-Gotley A. L.**	**FL (ASD)**	**1. 9.39**	
82910	**Henniker-Heaton, J.V.P.**	**FO (ASD)**	**20. 6.41**	
87829	Henry, A. ..	PO (ASD) ..	1.11.40	
88718	—— A. L. W. R.	PO (ASD)	5.11.40	15
101436	—— C. C. ..	APO (A)	11. 7.41	
88946	—— F. D. C. ..	PO (ASD)	6.12.40	
79115	—— G. ..	FO (ASD)	14. 5.41	
62196	—— H. ..	PO (E)	30. 5.41	
89360	—— I. C. ..	PO ..	6.12.40	
77236	**—— J. C. ..**	**FL (ASD)**	**15.10.40**	13
81403	**—— J. E. W. J.**	**APO (B)**	**28. 6.40**	
65959	—— L. P. ..	FO (D) ..	2. 5.41	
72043	—— L. S. ..	FL (M) ..	23. 9.39	
46126	—— P. R. H...	PO (G) ..	12. 6.41	
43650	**—— R. C. ..**	**FO (T) (e)**	**14. 3.40**	
73599	**—— T. C. ..**	**FL (M) ..**	**25. 7.40**	
61107	Henshall, F. ..	PO (ASD)	14. 2.41	
73226	—— L. ..	FL (ASD)	1. 9.40	
69216	Henshaw, A. ..	APO (Tr) (VR)	30. 4.41	
80026	Hensman, K. ..	FO ..	21. 3.40	
102704	—— R. H. ..	APO (ASD)	25. 7.41	
86903	Henson, C. S. ..	PO (T) (s)	13.10.40	
	—— *Miss* U. F. C. ..	PMNS (S)	27.12.26	
100255	—— W. ..	APO (Tr) (VR)	27. 3.41	
60458	Henstock, C. ..	PO (ASD)	14. 3.41	
37751	—— L. F. ..	FL ..	3. 9.40	
101889	Henthorn, F. ..	APO (Tr) (VR)	5. 5.41	
66402	Henthorne, T. K.	APO (Tr) (VR)	29. 4.41	
72672	**Henton, E. H...**	**FO (ASD)**	**25. 8.39**	9
81171	—— S. W. P. ..	FO (T) (s)	24. 6.41	
101672	Henty, R. I. ..	APO (ASD)	18. 7.41	
07140	Henwood, F. H. D.	Wg. Cr.	1. 3.40	
35125	**—— F. W. ..**	**SL (T) (e)**	**1. 9.41**	
	Henzell, F. L. P.	**FL (Ret)**	**1. 8.34**	
82191	Hepburn, J. G.C.	PO (G) ..	30.10.40	
31225	—— J. S. ..	FL (E) ..	1. 3.41	
	—— *Miss* M. B.	PMNS (SN)	6. 3.41	
69936	Hepburn, P. ..	APO (Tr)	5. 6.41	
62122	—— P. B. ..	PO (ASD)	4. 4.41	
64848	—— T. ..	FO (M) ..	11. 4.41	
347295	**Hepher, J. ..**	**WO ..**	**1. 2.40**	
44902	Heppell, P. A.	PO(T)(e)	23.10.40	
90780	**—— P. F. ..**	**FO (B) ..**	**7.12.39**	
86370	**—— P. W. E...**	**PO ..**	**22. 9.40**	
78399	**Heppenstall, R. A.**	**FO (E)**	**12. 2.41**	
355251	**Heppie, I. ..**	**WO ..**	**1. 3.41**	
780	**Hepple, G. W...**	**WO ..**	**15. 5.34**	
66569	Heptinstall, J. V.	PO ..	11. 5.41	
100179	Herbert, A. D.	PO (ASD)	27. 8.41	
75136	**—— A. G. V. ..**	**FO (A)**	**26.11.40**	
100700	—— A. L. ..	PO (ASD)	4. 7.41	
62708	—— B. A. M.	PO (T) (s)	2.12.40	
	—— C... ..	FO (T) (S)	12. 6.39	
101673	—— D. ..	APO (ASD)	18. 7.41	
847	**—— D. M. ..**	**WAAF (ASO)**	**29. 7.40**	
355137	—— F. W. ..	WO ..	1. 3.41	
83661	**—— G. ..**	**FO (M) ..**	**6. 8.40**	
81206	—— H. R. ..	FO (ASD)	26. 9.40	
63340	—— I. ..	APO (Tr) (VR)	3. 4.41	
60210	—— J. F. ..	FO (D) ..	17.12.40	
79911	**—— J. T. ..**	**FO (E) ..**	**24. 7.41**	
82676	**—— P. W. ..**	**PO ..**	**27. 7.40**	
33425	**—— R. V. ..**	**FO ..**	**3. 9.40**	
07142	—— S... ..	FL (T) (S)	24. 4.40	
69278	—— Stanley ..	APO (Tr) (VR)	8. 5.41	
70298	—— T. ..	FO (T) (S)	2. 9.39	
247384	**—— W. H. ..**	**FO (T) (e)**	**14. 3.40**	
874	**Herbert-Smith, C. M.**	**WAAF (ASO)**	**20. 7.40**	
79912	Herbertson, C. J. L.	FO (E) ..	24. 7.41	
84147	**—— J. H.**	**FO (ASD)**	**1. 4.41**	
	—— J. J. W. ..	**—**	**—**	27
1790	—— M. M. ..	WAAF (ASO)	21. 4.41	
1818	Herchenroder, M. E. A.	WAAF (ASO)	12. 4.41	
62499	Hercock, H. ..	—	—	
44622	Herd, A. F. ..	FO ..	2. 5.40	
86822	—— G. V. ..	PO (ASD)	7.10.40	
60137	—— T. B. ..	PO ..	14. 1.41	
64418	—— W. H. ..	APO (Tr) (VR)	1. 2.41	
61666	—— W. N. ..	APO (Tr) (VR)	1. 2.41	
39787	**—— W. S. ..**	**FL ..**	**5.10.40**	
	Herdman, F. G.	**—**	**—**	25b
63711	—— W. H. ..	APO (Tr) (VR)	9. 4.41	
42345	**Hereford, A. J.**	**FO ..**	**4. 2.41**	
74923	**—— E. H. ..**	**FL (ASD)**	**1. 9.39**	
101541	Herford, M. F.	PO ..	3. 7.41	
37042	**Herington, C. F.**	**SL ..**	**1. 9.40**	
84524	Heriot, C. D. ..	PO (ASD)	30. 8.40	
79786	—— J. E. ..	FO (ASD)	3. 6.41	
43285	**—— J. L. ..**	**APO ..**	**10. 4.40**	
80920	Heritage, L. M.	FO (ASD)	17. 6.41	
45833	Herliby, G. A.	PO (ASD)	25. 3.41	
79830	**Herman, S. H...**	**FO (ASD)**	**10. 6.41**	
81768	Hermiston, M.	FO (T) (e)	5. 7.41	
102479	Hermus, C. L. T.	APO (Tr) (VR)	30. 6.41	
63129	Hern, W. F. ..	PO (B) ..	10. 3.41	

Personal No.	Name.	Rank.	Seniority.	Col. No.
78895	Herniman, A. E.	FO (ASD)	1. 1.41	
81842	—— E. M. ..	PO (ASD)	15. 7.40	
63228	Heron, C. G. ..	PO (ASD)	25. 4.41	
67736	—— E. ..	PO (B) ..	24. 4.41	
41700	—— H. M. T...	FO ..	6.11.40	
1327	—— J. M. ..	WAAF (ASO)	26.10.40	
43285	—— J. L. ..	FO ..	27. 7.41	
33566	Herrick, M. J...	FO ..	7. 3.41	
88246	—— P. G. ..	PO ..	25.11.40	
70899	—— R. ..	FO ..	3. 9.40	
35062	—— R. ..	SL (T) (e)	1. 6.41	
356982	Herridge, H. W.	WO ..	1. 1.41	
88728	—— J. E. ..	PO (B) ..	25.11.40	
101437	Herries, J. A...	APO (A)	11. 7.41	
2343	Herrin, H. B. ..	WAAF (ASO)	14. 7.41	
65858	Herring, C. K.	APO (Tr) (VR)	26. 4.41	
65744	—— I. J. ..	APO (Tr) (VR)	8. 2.41	
	—— J. H. ..	GC ..	26.11.35	
44709	—— W. S. ..	PO ..	18. 9.40	
70299	Herringshaw, S. R.	FO (RAFO)	11. 1.30	
45254	Herrington, C.	FO (E) ..	24.12.40	
76415	Herriot, T. H...	FO (T) (e)	30.11.40	
2408	Herrod, P. P. ..	WAAF (ASO)	28. 7.41	
73804	—— T. R. ..	PO (Met) (VR)	5. 9.39	
84815	Herron, F. ..	PO (ASD)	15. 9.40	
88947	Herrtage, D. S. E.	PO (ASD)	6.12.40	
68912	Herschel, C. R.	PO (ASD)	8.8.41	
62062	Hersee, A. S. ..	PO (ASD)	7. 3.41	
37570	Hervey, C. P. V.	SL ..	1. 9.41	
78964	—— H. E. ..	FL (G) ..	22. 1.41	
72673	Heseltine, G. C.	FL (ASD)	10. 6.41	
	Hesketh, A. ..	GC ..	1. 9.41	
88617	—— G. E. ..	FL (M) ..	26.11.40	
101409	—— P. ..	APO (E)	4. 7.41	
21128	—— R. N. ..	Wg. Cr. (E)	1.12.40	
	Heskett, S. A...	—	—	25
67953	Heslin, C. ..	APO (Tr) (VR)	7. 4.41	
518308	Heslip, D. J. ..	WO ..	1. 6.41	
04054	Heslop, H. W.	GC (T) (e)	1. 9.40	
35094	Hester, A. E. ..	SL (T) (s)	1. 9.41	
86221	—— H. H. ..	PO (ASD)	10. 9.40	
44842	—— H. H. C.	PO(T)(e)	28.10.40	
102091	Hetherington, E. L.	PO ..	17. 7.41	
67965	—— J. ..	APO (Tr) (VR)	9. 4.41	
46183	—— L. S. V. ..	FO (T) (a)	10. 4.41	
	—— P. de G...	WAAF .. (ASO)	27. 1.40	
	—— T. G. ..	GC (Ret)	1. 7.30	
89321	—— W. ..	PO (O) ..	23.12.40	
74274	Hett, A. S. ..	FL (ASD)	30. 1.41	
76477	Hewan, T. A. D.	FL ..	14. 9.40	
39044	Heward, A. W.	FL ..	3. 9.40	
	Hewat, H. A. ..	AC (M) ..	1. 6.41	104
82399	—— H. A. ..	FO (T) (e)	19. 7.41	
23328	—— R. M. ..	FL (M) ..	3. 1.38	
637	Hewer, H. F. ..	WAAF (ASO)	18. 5.40	
361996	Hewes, A. E. ..	FO(T) (a)	19. 6.39	

Personal No.	Name.	Rank.	Seniority.	Col. No.
82876	Hewetson, V. de M. C.	FO (ASD)	30. 7.41	
90016	Hewett, B. A...	SL ..	1. 3.41	
89466	—— C. L. ..	PO (ASD)	13.12.40	
	—— *Miss* M. G.	PMNS (SN)	10. 3.31	
100766	—— O. W. ..	APO(ASD)	30. 6.41	
69579	—— S. G. ..	PO (ASD)	20. 8.41	
76477	Hewin, T. A. D.	FO (VR)	14. 9.39	
86020	Hewitson, J. B.	PO (ASD)	20. 9.40	
87418	—— L. B. ..	PO (O) ..	20.10.40	
40391	Hewitt, A. H...	FL ..	25. 5.41	
81532	—— A. R. ..	PO (ASD)	6. 7.40	
	—— B. A. ..	—	—	25*b*
63798	—— D. ..	PO ..	12. 2.41	
67983	—— D. ..	APO (Tr) (VR)	10. 4.41	
07146	—— E. N. ..	FO (ASD)	20. 3.41	18*a*
26055	—— F. P. ..	FL ..	2. 3.40	
74117	—— H. A. ..	FO (ASD)	19. 9.40	
358285	—— J. M. ..	WO ..	1.11.40	
510042	—— J. S. ..	WO ..	1. 3.41	
590021	—— L. G. ..	WO ..	1. 2.41	
87775	—— L. I. ..	PO (ASD)	25.10.40	
2344	—— M. L. M...	WAAF (ASO)	14. 7.41	
101025	—— P. N. ..	PO ..	17. 6.41	
73227	—— R. ..	FO (ASD)	7. 9.39	
44075	—— R. ..	FO ..	25. 4.41	
72674	—— R. F. ..	FO (ASD)	27. 8.39	
357135	—— Richard ..	WO ..	1. 6.40	
73228	—— T. E. J. ..	FL (ASD) / EO ..	23. 9.40 / —	
84374	—— W. ..	PO (ASD)	2. 8.40	
65878	—— W. G. ..	APO (Tr) (VR)	28. 4.41	
242992	—— W. H. E.	WO ..	1. 1.41	
65629	Hewlett, A. L.	PO (ASD)	2. 5.41	
69438	—— C. R. ..	PO ..	26. 6.41	
	—— F. E. T. ..	GC (Ret)	1. 7.29	
85823	—— M. G. T...	PO (T) (s)	13. 9.40	
89086	Hewlings, D. G.	PO ..	23.11.40	
81098	Heworth, W. E.	FO (ASD)	17. 6.41	
87400	Hewson, E. ..	PO ..	2.11.40	
80558	—— E. S. ..	FO (O) ..	5. 5.41	
39083	—— J. M. ..	FL ..	3. 9.40	
46003	Hext, N. E. ..	PO (ASD)	12. 6.41	
	Hey, H. ..	—	—	21
2400	—— J... ..	WAAF (ASO)	28. 7.41	
63508	—— R. W. ..	PO (ASD)	8. 4.41	
26138	Heycock, G. F. W.	Wg. Cr. ..	1.12.40	
72297	—— H. W. ..	FL (E) ..	1. 3.41	
74118	Heyes, A. C. ..	FL (ASD)	25. 2.41	
67313	—— F. G. L. ..	APO (Tr) (VR)	19. 2.41	
88050	Heyman, W. A. C.	FL (ASD)	17.10.40	19
83065	Heymann, R...	FO (ASD)	20. 5.41	
62970	Heys, J. ..	APO (Tr) (VR)	30. 3.41	
2186	Heywood, C. M.	WAAF (ASO)	30. 6.41	
61667	—— F. S. ..	APO (Tr) (VR)	1. 2.41	
357694	—— G. A. ..	WO ..	1.10.40	

Personal No.	Name.	Rank.	Seniority.	Col. No.
75944	Heywood, H. M.	FO (E) ..	7. 2.41	
85408	—— V. R. L.	PO (ASD)	24. 9.40	
	—— W. R. ..	SL (T) (S)	1. 9.40	
87221	Heywood-Jones, W. S.	PO (ASD)	20.10.40	
63841	Beyworth, A. J.	PO ..	20. 4.41	
32079	—— J. H. ..	SL	1 3.40	
80994	—— P. S. A. ..	FL (M) ..	19. 6.41	
248280	—— W. H. ..	WO ..	1. 3.40	
61108	Hezlett, I. M.	PO (ASD)	14. 2.41	
76977	Hiatt, C. A. A.	PO (ASD)	15.12.39	
43778	Hibberd, E. V.	FO (T) (E)	9. 5.40	
70300	—— R. J. ..	FL (T)(S)	24. 4.40	
70301	—— W. H. A...	FL ..	25. 5.41	
952	Hibberdine, G. M. S.	WAAF (ASO)	3. 8.40	
	Hibbert, A. H.	—	—	21
67766	—— G. W. ..	PO (ASD)	30. 5.41	
370288	—— H. D. ..	WO ..	1. 6.40	
40537	—— J. E. ..	FL ..	9. 5.41	
75782	—— J. H. ..	FO (E) ..	22. 7.40	
	—— M. ..	WAAF .. (ASO)	23.12.39	
21216	—— W. N. ..	SL (A) ..	1. 6.40	
43219	Hibbins, A. ..	FO (T) (S)	15. 2.40	
101384	Hibbit, H. S. ..	APO (Tr) (VR)	17. 6.41	
63909	Hibbs, W. C. ..	PO (ASD)	15. 4.41	
68744	Hibell, A. J. ..	PO ..	11. 5.41	
11059	Hichens, F. C. C. B.	Wg. Cr. (E)	1. 7.39	
77241	Hick, B. B. ..	FO (ASD)	16. 1.41	
355173	—— C. H. ..	WO ..	1. 7.40	
66637	Hickey, D. P.	PO (ASD)	17. 5.41	
44632	—— H. J. ..	FO (O) ..	9. 5.41	
	—— H. W. ..	FL (ASD)	1. 9.39	
43393	—— J. A. ..	FO (T) (e)	14. 3.40	
78833	—— J. F. J. ..	FL (M) ..	23. 4.41	
85606	—— M. P. J. ..	FO (M) ..	17. 9.40	
41791	Hickie, P. G. ..	PO ..	30. 8.40	
79835	Hickling, A. W.	FO (ASD)	11. 6.41	
46203	—— J... ..	FO (E) ..	20. 6.41	
102346	—— J. W. ..	APO (Tr) (VR)	1. 2.41	
1491	—— P. A. ..	WAAF (ASO)	1. 1.41	
68134	—— P. F. ..	PO ..	15. 5.41	
36073	Hickman, A. A. F.	SL ..	1.12.40	
2370	—— A. B. ..	WAAF (ASO)	28. 7.41	
65944	—— A. G. ..	APO (Tr) (VR)	3. 5.41	
194603	—— A. H. ..	WO ..	1. 3.41	
101166	—— D. P. ..	APO(ASD)	11. 7.41	
2187	—— E. ..	WAAF (ASO)	30. 6.41	
74382	—— G. M. J. ..	FO (ASD)	1. 9.39	
2144	—— H. ..	WAAF (ASO)	21. 6.41	
2145	—— Hilary ..	WAAF (ASO)	21. 6.41	
88483	—— J. A. ..	PO (B)	21.10.40	
65004	—— L. J. ..	PO (ASD)	25. 4.41	
84617	—— M. F. ..	PO (A)	11.10.40	

Personal No.	Name.	Rank.	Seniority.	Col. No.
32026	Hicks, A. J. ..	SL ..	1. 6.41	
66765	—— D. C. ..	APO (Tr) (VR)	4. 3.41	
1894	—— D. J. ..	WAAF (ASO)	5. 5.41	
60978	—— D. O. ..	FO (M) ..	7. 2.41	
	—— *Miss* E. A.	PMNS (S)	19. 9.40	
79700	—— G. C. ..	FO (ASD)	17.12.40	
	—— G. R. ..	SL ..	1. 9.39	
83463	—— J. B. G. ..	PO (ASD)	12. 8.40	
100133	—— J. E. H. ..	PO (ASD)	27. 8.41	
39440	—— J. G. ..	FL ..	3. 9.40	
44005	—— J. R. ..	FO (T) (S)	9. 5.40	
74120	—— J. W. ..	FO (ASD)	19. 9.40	
	—— L. E. ..	—	—	28
63940	—— L. C. F. ..	PO (ASD)	18. 4.41	
85365	—— P. G. ..	PO (ASD)	20. 9.40	
82956	—— R. ..	FO ..	30. 7.41	
33542	—— R. L. ..	FO ..	23.12.40	
75396	—— S. M. ..	FL (D) ..	10.10.40	
67124	—— T. G. ..	APO (T) (a)	23. 5.41	
100490	—— T. S. ..	FO (D) ..	24. 6.41	
74119	—— V. R. ..	FL (ASD)	19. 1.40	
	—— W. E. ..	FO (A) (Ret)	6.10.36	
78199	—— W. G. ..	FO(ASD)	1.12.40	
79284	—— W. H. ..	FO (ASD)	15. 5.41	
2248	—— Z. ..	WAAF (ASO)	5. 7.41	
69628	Hickox, H. A. G.	PO (ASD)	27. 8.41	
89681	Hickson, G. W.	PO (ASD)	27.12.40	
85390	—— W. ..	PO (ASD)	23. 9.40	
46290	Hickton, C. J...	APO(ASD)	12. 5.41	
1010	Hide, G. A. ..	WAAF (ASO)	10. 8.40	
1707	—— J. M. ..	WAAF (ASO)	24. 3.41	
73229	Hider, T. W. K.	FO (ASD)	1. 9.39	
	Hiddleston, L. G.	—	—	25*b*
72266	Hidson, T. G. P.	FL (E) ..	1. 3.41	25*a*
45253	Hier, R. W. D.	PO (ASD)	14. 3.41	
102311	Higby, H. V...	APO (ASD)	31. 5.41	
15152	Higgens, R. S.	FL (RAFO) FL (ASD)	1. 4.29 1. 9.39	
82109	Higgett, A. W.	FO (ASD)	18. 7.41	
75044	Higginbottom, G.	FO (ASD)	10.10.40	
84148	Higgins, B. H.	PO (ASD)	16. 8.40	
84571	—— B. L. ..	PO (ASD)	6. 9.40	
70302	—— C. G. ..	FL ..	3. 9.40	
75351	—— *Rev.* D. ..	Ch (SL) ..	10.10.39	
	—— G. M. ..	PMNS (S)	9. 7.41	
68655	—— H. G. ..	APO (Tr) (VR)	9. 6.41	
63194	—— J. ..	PO (ASD)	4. 4.41	
72675	—— J. F. ..	FO (ASD)	31. 8.39	
	—— *Sir* J. F. A.	AM (Ret)	1. 1.29	
73964	—— J. J. ..	FO (Met)	20.11.40	
	—— *Miss* J. M.	PMNS (S)	2.10.40	
44680	—— J. S. ..	PO ..	7. 8.40	
81974	—— J. W. ..	FO (ASD)	1. 2.41	
354251	—— L. ..	WO ..	1. 1.41	
87874	—— L. N. ..	PO (ASD)	8.11.40	

Personal No.	Name.	Rank.	Seniority.	Col. No.
83738	Higgins, M. J...	PO (O) ..	11. 8.40	
13156	—— R. C. ..	FL ..	15. 9.40	
	—— T. C. R. ..	GC ..	2. 9.39	
44630	Higginson, F. W.	PO ..	18. 9.40	
42968	Higgleton, J. H.	FO (G) ..	17. 1.41	
66159	Higgs, A. C. ..	APO (Tr) (VR)	1. 2.41	
82018	—— L. G. ..	FO (ASD)	18. 8.41	
31479	—— W. ..	FL (E) ..	1.11.40	
2065	Higgson, L. I. E.	WAAF (ASO)	31. 5.41	
354966	High, G. ..	WO ..	1. 5.41	
64529	—— R. T. ..	APO (Tr) (VR)	13. 4.41	
70303	Higham, A. ..	SL (T) (S)	1. 6.41	
77846	—— C... ..	FO (ASD)	12.11.40	
43469	—— E. D. McL.	FO ..	1. 4.41	
101514	—— F. J. ..	PO (O) ..	14. 7.41	
73230	—— H. D. ..	FO (ASD)	31. 8.39	
62971	—— H. W. ..	APO (Tr) (VR)	30. 3.41	
68506	—— J. A. ..	APO (Tr) (VR)	3. 4.41	
85824	Highwood, N. J.	PO (ASD)	13. 9.40	
70304	Higman, H. P. L.	FO (RAFO)	1. 4.18	
		SL (CC) ..	1. 6.40	
60399	Hignett, G. B.	PO (ASD)	24. 1.41	
68330	—— G. D. ..	PO (ASD)	13. 8.41	
62197	—— G. H. ..	PO (E) ..	30. 5.41	
76957	—— G. W. ..	FL (ASD)	6. 4.41	71
102183	—— T. S. ..	APO(ASD)	10. 6.41	
80890	Higson, C. H. ..	FO (ASD)	14. 6.41	
44660	—— D. ..	PO ..	28. 9.40	
63097	—— D. C. ..	PO ..	23. 3.40	
86282	—— D. W. ..	FO (M) ..	1.10.40	
87750	—— P. ..	PO (ASD)	21.10.40	
64433	Hilbourne, G. M.	APO (Tr) (VR)	11. 2.41	
351551	Hilder, A. E. ..	WO ..	1. 6.40	
61368	Hilditch, A. C.	PO (ASD)	21. 2.41	
87398	—— A. E. ..	PO ..	2.11.40	
101410	—— L. E. ..	APO (E)	4. 7.41	
	Hildred, W. P.	—	—	5
1340	Hildyard, C. M. T.	WAAF (ASO)	2.11.40	
70306	—— D. H. T. ..	FO ..	7. 6.40	5
1536	—— E. T. ..	WAAF (ASO)	15. 1.41	
84917	—— N. F. ..	PO ..	4. 8.40	
85008	Hiles, A. H. ..	PO (O) ..	25. 8.40	
83548	Hiley, H. ..	PO (E) ..	27. 9.40	
87538	—— J. ..	PO (ASD)	4.11.40	
87028	Hilken, R. W.	PO ..	25. 8.40	
72853	Hill, A. ..	PO (ASD) (VR)	25. 4.39	
65191	—— Alexander,	APO (Tr) (VR)	19. 3.41	
19242	—— A. E. ..	SL ..	1. 6.40	
72992	—— A. E. ..	FO ..	3. 9.40	
68441	—— A. Edward	APO (Tr) (VR)	24. 3.41	
42125	—— Archibald, E.	FO ..	6.11.40	
90723	—— A. E. L. ..	FL (B) ..	1. 9.40	
73401	—— A. G. ..	FO (ASD)	3. 9.39	
18117	Hill, Arthur G.	FO (RAFO)	3. 5.28	
42004	—— A. J. ..	FO ..	6.11.40	
88897	—— A. J. ..	PO (T) (S)	4.12.40	
86779	—— A. M. ..	FO (ASD)	3. 7.41	
65996	—— A. R. ..	PO (G) ..	1. 5.41	
67274	—— A. Y. ..	PO (ASD)	30.7.41	
66806	—— B. R. W.	APO (Tr) (VR)	17. 3.41	
64314	—— G. R. W.	PO ..	13. 4.41	
85179	—— C. ..	FO (ASD)	9. 4.41	13
76114	—— C. A. ..	FO (A) ..	22. 1.41	
67506	—— C. B. ..	APO (Tr) (VR)	10. 5.41	
78572	—— C. D. ..	FO (ASD)	18. 3.41	
81048	—— C. E. ..	FO ..	1. 4.41	
25030	—— C. G. ..	SL ..	1. 6.40	
36172	—— C. McK. ..	FO ..	3. 9.40	
60625	—— C. S. ..	PO (ASD)	18. 1.41	
87074	—— C. T. W. ..	FO (B) ..	25. 6.41	
	—— C. W. ..	GC ..	1. 6.40	
60786	—— D. F. ..	PO ..	29.12.40	
39788	—— D. S. ..	FL ..	5.11.40	
1064	—— E. ..	WAAF .. (ASO)	24. 8.40	
89467	—— Eric ..	PO (ASD)	13.12.40	
68628	—— Ernest ..	APO (Tr) (VR)	2. 5.41	
2081	—— E. B. ..	WAAF (ASO)	16. 6.41	
31323	—— E. G. F. ..	FL (E) ..	1. 9.41	
26034	—— E. J. ..	FL ..	3. 9.39	
66062	—— E. J. ..	PO (ASD)	5. 5.41	
84051	—— Edwin J.	PO (B) ..	12. 8.40	
43859	—— E. J. G. ..	FL (T) (E)	1. 4.41	
79779	—— E. R. H...	FO (ASD)	23. 5.41	
	—— E. T. H...	FL (ASD)	1. 9.39	
60646	—— F. ..	PO (ASD)	28. 1.41	
1461	—— F. B. ..	WAAF (ASO)	18.12.40	
62649	—— F. C. ..	PO ..	16. 5.41	
60532	—— F. P. ..	PO ..	6.12.40	
509607	—— F. R. ..	WO ..	1. 4.41	
61914	—— *Rev.* F. W.	Ch. (SL)	25. 2.41	
61046	—— G. ..	PO ..	27.11.40	
340697	—— G. C. ..	WO ..	3.10.38	
2447	—— G. C. ..	WAAF (ASO)	4. 8.41	
89468	—— G. Chenevix	PO (ASD)	13.12.40	
39986	—— G. D. ..	FL ..	31.12.40	
42126	—— G. E. ..	FO ..	6.11.40	
1172	—— G. G. ..	WAAF (ASO)	14. 9.40	
67670	—— G. H. ..	PO ..	25. 5.41	
101943	—— G. Harold	APO (Tr) (VR)	31. 5.41	
45112	—— G. J. ..	PO (A) ..	15. 2.41	
64490	—— H. ..	APO (Tr) (VR)	5. 4.41	
79913	—— H. E. ..	FO (E) ..	24. 7.41	
351371	—— H. J. ..	WO ..	1. 2.40	
100975	—— H. L. ..	FO (D) ..	4. 7.41	
82677	—— H. T. ..	FO ..	27. 7.41	
73231	—— H. W. ..	FO (ASD)	9. 9.39	
44938	—— I. E. ..	FO (T) (S)	12 .1.41	
23045	—— J. ..	Wg. Cr. (M)	1. 7.39	
70307	—— J. ..	FL ..	3. 9.40	

Personal No.	Name.	Rank.	Seniority.	Col. No.
44937	Hill, John ..	FO (T) (a)	30.10.40	
83630	—— James ..	PO (A) ..	21. 9.40	
86858	—— J. A. L. ..	PO (ASD)	11.10.40	
65670	—— J. B. ..	PO (ASD)	3. 5.41	
18102	—— J. C. ..	FL (M) ..	27. 2.41	
	—— *Miss* J. E.	PMNS(SN)	3. 2.41	
42061	—— J. E. S. ..	FO ..	18.11.40	
86859	—— J. G. ..	PO (ASD)	11.10.40	12
32172	—— J. H. ..	Wg. Cr.	1. 3.41	
84949	—— J. Hopkin	PO ..	7. 9.40	
78727	—— J. H. W. ..	FO ..	1. 4.41	
61367	—— J. Kerr ..	PO (ASD)	21. 2.41	
75783	—— J. P. ..	FO (E) ..	20. 1.41	
101411	—— J. R. ..	APO (E)	4. 7.41	
	—— J. R. L. ..	—	—	8*a*
355663	—— J. S. ..	WO ..	1. 1.41	
77971	—— *Rev.* K. C.	Ch (SL) ..	12. 3.40	
41584	—— L. J. ..	FO ..	3. 9.40	
77284	—— L. T. ..	FL (ASD)	6.12.40	
79020	—— M. G. ..	FO (ASD)	19. 4.41	
875	—— M. H. ..	WAAF (ASO)	20. 7.40	
72467	—— M. R. ..	FO ..	9. 8.40	
28189	—— N. ..	FO (RAFO)	14. 4.31	
69916	—— N. M. ..	APO (Tr) (VR)	21. 5.41	
84572	—— N. H. D.	PO (ASD)	6. 9.40	
65560	—— P. G. ..	PO ..	30. 4.41	
45330	—— P. M. C. ..	PO ..	15. 2.41	
21230	—— P. W. ..	SL (A) ..	1. 9 41	
72339	—— R. ..	FL(M) ..	23. 9.39	
45694	—— R. ..	FO (T) (e)	27.11.40	
359571	—— Rowland..	WO ..	1.10.40	
63804	—— R. C. ..	PO ..	12. 2.41	
	—— R. C. ..	WO ..	22. 5.39	
40705	—— R. E. ..	FO ..	3. 9.40	
	—— R. E. ..	—	—	8
67536	—— R. L. ..	FO (M) ..	13. 5.41	
	—— R. M. ..	AVM ..	1. 4.39	
85846	—— R. T. ..	PO (ASD)	16. 9.40	
63712	—— R. V. ..	APO (Tr) (VR)	9. 4.41	
15018	—— R. W. ..	Wg. Cr.	1. 7.39	
23182	—— S. ..	FL (D) ..	9. 3.37	
101954	—— S... ..	APO (Tr) (VR)	6. 6.41	
85705	—— S. E. ..	PO (G) ..	30.11.40	
	—— *Sir* S. J. G.	*Hon.* AC (AAF)	11.11.30	
87710	—— S. L. ..	PO (T) (S)	30. 5.40	
83882	—— S. P. J. ..	PO (ASD)	9. 8.40	
345342	—— T. ..	WO ..	1. 4.38	
86697	—— T. C. F. ..	PO ..	19.10.40	
40827	—— V. ..	FO ..	3. 9.40	
155001	—— V. E. ..	WO ..	11.11.39	
70308	—— W. ..	FL ..	3. 9.40	
102706	—— W. A. L.	APO (ASD)	25. 7.41	
23365	—— W. A. T...	FL (M) ..	5. 3.39	
63513	—— W. C. ..	PO (ASD)	12. 4.41	
43015	—— W. H. ..	FO (G) ..	17. 1.41	
100120	—— W. N. ..	PO (ASD)	20. 8.41	
68855	—— W. N. P.	PO (ASD)	7. 5.41	
31324	—— W. O. ..	FL (E) ..	1. 9.41	

Personal No.	Name.	Rank.	Seniority.	Col. No.
72676	Hillary, J. L. ..	FO (ASD)	26. 8.39	
74677	—— R. H. ..	FO ..	3.10.40	
45122	—— W. S. ..	PO ..	4.10.40	
89226	Hillery, A. T. ..	PO (E) ..	7. 3.41	
	Hilliar, G. A. ..	Wg. Cr. (E)	1. 7.27	
	—— J. T. C. ..	FO (CC)	21. 3.39	
60212	Hilliam, B. C.	PO (ASD)	17. 1.41	
67579	Hilliard, *Rev.* H.	Ch. (SL)	15. 5.41	
79104	Hillier, H. ..	FO (ASD)	16. 2.41	13
21127	—— H. H. ..	Wg. Cr. (E)	1. 6.41	24*c*
590022	—— H. S. ..	WO ..	1. 1.41	
60170	—— J. A. ..	PO (ASD)	7.11.40	
40392	—— J. M. ..	FL ..	25. 7.41	
10251	—— L. H. ..	Wg. Cr. (E)	1.11.38	
41409	—— P. S. A. ..	FO ..	3. 9.40	
62745	Hilliker, S. H.	PO (ASD)	21. 3.41	
83549	Hillman, B. H.	PO (E) ..	27. 9.40	
87591	—— E. A. ..	PO (E) ..	21.1.41	
100042	—— E. A. J. ..	PO ..	26. 6.41	
42751	—— F. W. ..	FO ..	18. 5.41	
73577	—— G. E. ..	FO (ASD)	7.12.39	
85728	—— J. T. C. ..	FL (ASD)	1. 9.39	
64712	Hills, A. J. ..	APO (Tr) (VR)	21. 4.41	
45304	—— A. W. T. ..	PO ..	5. 2.41	
43680	—— E. ..	FO (ASD)	31.10.40	
31275	—— E. D. ..	FL (E) ..	1. 6.41	
35267	—— F. ..	FL (T) (e)	9. 3.41	
85203	—— F. E. ..	PO (ASD)	20. 9.40	
62646	—— G. W. ..	PO ..	24. 3.41	
90463	—— H. E. ..	Wg. Cr. (E)	1. 6.41	
77100	—— J. ..	FO ..	20.11.40	
678	—— J. F. ..	WAAF (ASO)	1. 6.40	
693	—— L. P. L. ..	WAAF (ASO)	10. 6.40	
61814	—— O. F. ..	APO (Tr) (VR)	9. 3.41	
74377	—— P. J. E. ..	PO (ASD)	26. 9.39	
65034	—— R. S. ..	PO (ASD)	26. 4.41	
88513	Hilpern, W.P.H.	PO (ASD)	22.10.40	
	Hilton, A. E. ..	—	—	10*b*
75784	—— E. H. C. ..	FO (E)	17. 9.40	23
32195	—— F. W. ..	SL	1. 3.40	
85391	—— G. C. ..	PO (ASD)	23. 9.40	
41179	—— H. C. ..	FO ..	3. 9.40	
76295	—— J. E. ..	FO (A) ..	4. 9.40	
45038	—— L. ..	FO (T)(a)	15. 2.40	
590439	—— L. J. ..	WO ..	1.12.40	
	—— L. M. ..	FL (Ret)	1. 7.24	
66587	—— M. G. ..	PO ..	15. 5.41	
34016	—— P. C. ..	Wg. Cr.	1. 9.41	
60073	—— R. ..	PO ..	5. 1.41	
73232	—— W. ..	FO (ASD)	17. 9.39	
41022	Hilton-Barber, R. A.	FO ..	3. 9.40	
	Hime, E. B. ..	WAAF(ASO)	5. 2.40	
	—— N. J. ..	WAAF(ASO)	24.10.39	
83360	Himing, G. E.	PO (T) (e)	2. 8.40	
72855	Hince, H. A. ..	FO ..	1. 9.39	

Personal No.	Name.	Rank.	Seniority.	Col. No.
62384	Hinchcliffe, G. A.	PO (ASD)	14. 3.41	
74121	—— H. E. ..	FO (ASD)	20. 7.40	
60702	—— J. ..	PO (E) ..	18. 4.41	
102485	—— R. E. ..	APO (Tr) (VR)	2. 7.41	
61296	—— W. E. ..	PO ..	19. 2.41	
29209	Hinckley G. ..	FL ..	13.11.39	
88550	—— L. G. ..	PO (ASD)	29.11.40	
69019	Hind, A. R. ..	APO (Tr) (VR)	3. 3.41	
100372	—— F. J. ..	APO (Tr) (VR)	15. 5.41	
1143	—— P. E. ..	WAAF (ASO)	7. 9.40	
68465	Hinde, S. A. ..	APO (Tr) (VR)	27. 3.41	
61543	Hinder, R. S. ..	PO (ASD)	26. 2.41	
876	Hindle, E. M.	WAAF (ASO)	20. 7.40	
73881	—— E. W. ..	FO (T) (e)	9. 9.40	
42837	Hindley, A. ..	FO ..	20. 4.41	
	—— H. O. B. ..	—	—	21*a*
77964	Hindmarsh, P.E.	FO (ASD)	4. 5.41	
90536	Hinds, J. M. ..	PO ..	24. 8.39	
81921	—— K. W. ..	FO ..	2. 5.41	
83962	—— S. W. ..	FO (M) ..	20. 8.40	
1267485	—— T. H. C...	WO ..	27. 9.40	
	—— T. S. ..	—	—	21
66327	Hindson, D. ..	APO (Tr) (VR)	26. 3.41	
100134	Hine, E. F. ..	PO (ASD)	27. 8.41	
590249	—— E. W. ..	WO ..	1. 7.41	
31302	—— G. A. ..	FL (E) ..	26. 9.40	
61885	—— J. B. ..	FO (D) ..	18. 2.41	
73233	—— R. C. ..	FO (ASD)	7. 9.39	
67521	—— R. G. ..	PO (B) ..	22. 4.41	
363118	Hines, A. A. ..	WO ..	1.12.40	
84755	Hinge, G. C. ..	PO (ASD)	15. 8.40	
77463	Hinkley, V. W.	FO ..	1. 1.41	
72426	Hinks, J. F. ..	FL (E) ..	1. 6.41	
	—— J. P. ..	FL (Ret) SL (E) ..	1. 7.31 1.12.40	
41180	—— S. R. ..	FO	3. 9.40	
40390	Hinks-Edwards, L.	FL	25. 5.41	
78102	Hinnell, C. J. ..	FO (B) ..	1. 2.41	
82260	Hinton, P. R.	FO (ASD)	28. 6.41	
79238	Hinxman, E. A.	FO (G) ..	15. 6.41	
76010	Hipkin, G. ..	FO (G) ..	27.11.40	
505644	—— G. C. ..	WO ..	1.12.40	
828	Hipkins, T.A.M.	WAAF (ASO)	13. 7.40	
81687	Hipps, A. ..	FO (O) ..	30. 6.41	
75137	Hipsey J. M. ..	FO (A) ..	21.11.40	
35015	Hipwood, H. ..	SL (T) (e)	1. 9.40	
65635	—— J. F. ..	PO (ASD)	2. 5.41	
37852	Hird, J. R. D...	FL ..	3. 9.40	
87496	Hire, W. G. ..	PO (ASD)	30. 9.40	
74678	Hirons, A. W...	FO ..	3.10.40	
64566	—— E. T. ..	APO (Tr) (VR)	16. 4.41	
102788	—— R. A. ..	APO (ASD)	23. 6.41	
87919	Hirsch, L. B. ..	PO (ASD)	9.11.40	
	Hirst, B. J. ..	PO (ASD)	4. 9.39	
74122	—— C. C. ..	FO (ASD)	4. 4.40	
73965	—— K. A. ..	FO (Met)	15. 1.41	

Personal No.	Name.	Rank.	Seniority.	Col. No.
21078	Hirst, L. V. ..	Wg. Cr. (E)	1. 1.40	
76580	—— M. A. F.	FO ..	24.12.40	
76581	—— P. S. ..	FO ..	24.12.40	
61668	—— R. C. ..	APO (Tr) (VR)	1. 2.41	
66903	—— T. W. ..	APO (Tr) (VR)	31. 3.41	
77223	Hiscock, L. R. ..	FO (ASD)	13.12.40	
76403	Hiscocks, J. W. H.	FO (T) (e)	27.11.40	
31325	Hiscocks Haig, H. J. L.	FL (E) ..	1. 9.41	24
83485	Hiscox, A. L. ..	FO (ASD)	15. 1.41	
90083	—— R. ..	FL ..	24. 8.39	
84556	—— W. G. ..	PO (ASD)	3. 9.40	
66913	Hislop, P. G. ..	APO (Tr) (VR)	1. 4.41	
81128	—— T. A. ..	FO (T) (s)	21. 6.41	
89138	Histed, E. H. ..	PO (ASD)	7.12.40	
78304	—— J. T. ..	FO (ASD)	21.11.40	
72856	Hitch, F. H. D.	FO (ASD)	25. 8.39	
88203	—— N. G. ..	PO ..	15. 6.40	
509880	—— S. W. P...	WO ..	18. 9.39	
	Hitchcock, G. E. W.	FO (ASD)	31. 8.39	
61595	Hitchen, J. P...	PO (ASD)	21. 3.41	
349868	Hitchin, T. R.	WO ..	15. 5.40	
41701	Hitchings, B. A. H.	FO ..	30. 9.40	
62972	—— C. ..	APO (Tr) (VR)	30. 3.41	
87920	—— E. W. ..	PO (ASD)	9.11.40	
90678	—— G. H. ..	FO (B) ..	6.12.39	
90576	—— J. P. ..	Wg Cr (B)	1. 9.40	
82339	Hitchins, K. ..	FO (T) (E)	12. 7.41	
42939	Hitchman, A.J.D.	FO (G) ..	17. 1.41	
60993	—— J. L. ..	FO (D) ..	27.12.40	
65374	—— M. B. ..	APO (Tr) (VR)	28. 4.41	
76404	Hixson, F.E. ..	FO (ASD)	24. 8.40	
352212	Hoad, C. E. ..	WO ..	14. 3.39	
45852	—— F. G. ..	PO (T) (s)	17. 3.41	
83662	Hoadley, J. ..	FO (M) ..	6. 8.40	
77922	Hoar, G. A. ..	PO (G) ..	16. 3.40	
37853	Hoare, B. R. O'B.	FL ..	3. 9.40	
101597	—— C. ..	APO(T)(e)	18. 7.41	
39384	—— D. S. ..	FL ..	3. 9.40	
31145	—— E. R. ..	SL (E) ..	9. 3.41	
506303	—— E. R. ..	WO ..	1. 2.41	
67125	—— H. E. ..	APO (T) (s)	23. 5.41	
	—— J. E. A. ..	FL ..	2. 9.39	
70310	—— J. M. H...	FO (RAFO)	14. 9.28	
79914	—— J. N. D. ..	PO (E) ..	24. 7.40	24
2172	—— M. G. ..	WAAF (ASO)	30. 6.41	
2312	—— M. M. ..	WAAF (ASO)	28. 7.41	
102707	—— R. V. ..	APO (ASD)	25. 7.41	
346339	Hobart, C. F. ..	WO ..	1. 5.40	
85187	Hobbins, W. A.	FO (ASD)	4. 4.41	
42709	Hobbis, D. O. ..	FO ..	20. 4.41	
77118	Hobbs, A. G. F.	FO (G) ..	2. 3.41	
65375	—— A. R. B.	APO (Tr) (VR)	28. 4.41	
364003	—— E. S. S. ..	PO (T) (S)	20.11.40	

Personal No.	Name.	Rank.	Seniority.	Col. No.
38057	Hobbs, *Rev.* F.	Ch ..	2.11.37	
69224	—— F. C. ..	APO (Tr) (VR)	1. 5.41	
64713	—— F. F. B. ..	APO (Tr) (VR)	21. 4.41	
75560	—— G. W. ..	SL (E) ..	1. 6.40	
33114	—— H. J. ..	Wg. Cr.	1. 9.41	
39523	—— James ..	FL ..	3. 9.40	
	—— John ..	SL (E) ..	1. 6.40	
41926	—— J. B. ..	FO ..	6.11.40	
67156	—— J. G. ..	PO (ASD)	16. 5.41	
62266	—— R. A. ..	PO ..	14. 1.41	
86756	—— R. P. ..	PO (B) ..	5. 9.40	
67094	—— R. S. ..	PO ..	18. 5.41	
	—— S... ..	FL ..	3. 9.40	
76178	—— T. C. ..	FL (ASD)	1. 9.39	
363410	—— W. H. ..	WO ..	1. 8.40	
341756	—— W. H. H.	WO ..	1. 2.40	
82047	Hobday, E. H.	FO (ASD)	13. 7.41	
82198	—— H. H. G.	PO (G) ..	30.10.40	
342416	Hobden, A. S. F.	WO ..	1. 1.41	
31226	—— M. E. L.	FL (E) ..	1. 6.41	
77119	Hobhouse, J. S.	FO (G) ..	2. 3.41	
73714	—— R. O. ..	FL (ASD)	1.10.40	
21229	Hobin, J. B. H.	FL (A) ..	12. 6.40	
34060	Hobler, J. F.	Wg. Cr...	1. 3.41	
43170	Hobley, H. ..	FO ..	1.12.40	
66090	—— T. J. F. ..	PO (ASD)	9. 5.41	
1174	Hobling, L. W.	WAAF (ASO)	14. 9.40	
75483	Hobro F. A. ..	FL (ASD)	1. 9.39	
60048	Hobson, A. ..	FO (D) ..	7. 1.41	
65859	—— Arthur ..	APO (Tr) (VR)	26. 4.41	
89682	—— A. J. ..	PO (ASD)	27.12.40	
	—— B. ..	FL (CC) ..	13.12.37	
80751	—— Bruce ..	FL (ASD)	15. 6.40	
37736	—— D. B. ..	FL ..	3. 9.40	
102667	—— D. H. ..	APO (ASD)	23. 7.41	
86517	—— F. ..	PO (ASD)	9.10.40	
76417	—— G. ..	FO (ASD)	1. 6.40	
68489	—— W. ..	APO (Tr) (VR)	31. 3.41	
26180	—— W. F. C..	Wg. Cr...	1. 3.41	
77709	Hoche, J. H. F.	FL (ASD)	3. 3.41	12*a*
13214	Hockaday, E. R.	SL ..	21. 4.41	
1216	Hockey, E. ..	WAAF (ASO)	21. 9.40	
44963	—— J. F. ..	PO (ASD)	21.12.40	
82087	—— L. O. ..	FO (ASD)	17. 7.41	
76011	—— L. P. R. ..	FO (G) ..	27.11.40	
72993	—— R. C. ..	FO ..	18. 9.40	
1576	—— R. P. ..	WAAF (ASO)	25. 1.41	
63987	Hockin, J. ..	PO (ASD)	22. 4.41	
560616	—— R. S. ..	WO ..	1. 6.40	
100382	Hocking, C. H.	APO (Tr) (VR)	19. 5.41	
73966	—— R. C. ..	FO (Met)	22.11.40	
	Hockley, A. J...	—	—	19*a*
370170	—— C. ..	WO ..	1.11.40	
102230	—— E. E. ..	APO (E)	18. 7.41	
82485	—— I. W. ..	FL (M) ..	23. 7.41	
648	Hockney, E. ..	WAAF .. (ASO)	25. 5.40	
76075	—— F. R. ..	FL (ASD)	25.11.40	
45613	Hodder, C. A.	PO (O) ..	3. 2.41	
34124	—— C. C. ..	SL ..	1. 6.40	
19243	—— F. S. ..	Wg. Cr.	1. 3.40	25
45841	—— G. F. ..	PO (O) ..	22. 5.41	
75945	Hodding, C. E. M.	FO (E) ..	17. 9.40	24
45900	Hoddinott, F. W.	PO ..	29. 5.41	
64915	Hodge, A. C. L.	PO ..	24. 4.41	
80091	—— D. K. ..	PO ..	23. 4.41	
62558	—— E. D. ..	APO (Tr) (VR)	18. 3.41	
62577	—— E. J. ..	APO (Tr) (VR)	22. 3.41	
107450	—— H. ..	WO ..	1.11.40	
90179	—— J. H. ..	FL ..	25. 8.39	
347667	—— James, H.	WO ..	1.10.40	
102708	—— R. C. ..	APO (ASD)	25. 7.41	
85066	—— S. W. ..	PO (ASD)	16. 8.40	
	—— T. E. ..	—	—	7
88842	—— W. C. ..	FO (D) ..	6.12.40	
62585	Hodges, A. E...	APO (Tr) (VR)	23. 3.41	
74123	—— C. W. R...	FO (ASD)	29.12.39	
83020	—— E. C. ..	FO (ASD)	28. 5.41	
65713	—— E. G. ..	APO (Tr) (VR)	1. 2.41	
61126	—— F. B. ..	PO (ASD)	15. 2.41	
1090	—— G. M. ..	WAAF (ASO)	9. 9.40	
60587	—— H. S. ..	PO (ASD)	2.11.40	
75035	—— J. S. ..	FL (ASD)	27. 2.41	
89536	—— K. A. ..	PO (ASD)	6. 1.41	
73461	—— L. F. ..	FO (ASD)	8. 9.39	
33408	—— L. MacD.	FO ..	17. 6.40	
	—— M... ..	—	—	8
100638	—— M. R. ..	PO ..	4. 7.41	
31157	—— W. H. B.	FL (E) ..	24. 4.40	
88598	Hodgess, F. H.	PO (ASD)	9.12.40	
69403	Hodgetts, D. ...	APO (Tr) (VR)	23. 4.41	
67413	—— W. J. ..	APO (Tr) (VR)	31. 3.41	
81609	Hodgins, R. J.	Ch. (SL)..	1. 7.40	
	—— W. E. ..	GC (M) ..	1. 7.39	105
89174	Hodgkin, E. ..	PO (ASD)	12.12.40	
63941	Hodgkins, S. K.	PO (ASD)	18. 4.41	
65247	Hodgkinson, A.	APO (Tr) (VR)	24. 4.41	
45353	—— A. J. ..	PO ..	19. 2.41	
41410	—— D. B. ..	FO ..	3. 9.40	
63170	—— G. W. ..	PO (ASD)	29. 3.41	
77166	—— G. W. ..	SL (ASD)	18. 4.41	13
39385	—— W. D. ..	FL ..	3. 9.40	
62063	—— R. B. ..	PO (ASD)	7. 3.41	
63109	Hodgkison, D. H.	PO ..	3. 4.41	
88812	Hodgkiss, W. A.	PO (ASD)	16.12.40	
43725	Hodgson, A ..	FO (T) (e)	14. 3.40	
60143	—— C. ..	PO (B) ..	13.12.40	
	—— E. A. ..	GC ..	1. 6.41	
66337	—— E. P. ..	APO (Tr) (VR)	30. 3.41	
	—— *Miss* D. M.	PMNS ..	—	
77748	—— E. E. ..	FO (ASD)	1.10.40	

Personal No.	Name.	Rank.	Seniority.	Col. No.
81736	Hodgson, F. E.	FO (ASD)	10.12.40	8a
	—— *Miss* G. H.	PMNS (S)	12. 2.41	
68990	—— G. H. ..	APO (Tr) (VR)	1. 2.41	
82468	—— G. R. ..	FO (ASD)	6. 5.41	
86374	—— G. W. ..	FO ..	9. 5.41	
78143	—— G. W. ..	FO (B) ..	15. 2.41	
13222	—— I. ..	Wg. Cr. ..	1. 9.41	
101542	—— J... ..	PO ..	3. 7.41	
70311	—— J. A. S. ..	FL ..	23. 1.41	
88134	—— J. B. ..	PO (ASD)	25.11.40	
60186	—— J. L. W...	PO (ASD)	27.12.40	
65240	—— J. T. ..	APO (Tr) (VR)	21. 4.41	
63534	—— L. F. ..	APO (Tr) (VR)	1. 2.41	
1175	—— M. B ..	WAAF (ASO)	14. 9.40	
72203	—— N. S. ..	FL (E) ..	1.12.40	23
82450	—— P. ..	PO (ASD)	22. 7.40	
83725	—— P. B. ..	PO ..	4. 8.40	
41120	—— P. K.	FL (E) ..	1.12.40	
90468	—— R. A.	SL (B) ..	1. 9.40	
	—— T. M. ..	FL (ASD)	1. 9.39	
27252	—— T. W. ..	Wg. Cr.	1.12.40	
67042	—— V. H. C.	PO ..	17. 5.41	
41348	—— W. B. ..	FL ..	6. 5.41	
512845	—— R. W. ..	WO ..	1. 5.41	
61273	Hodsman, S. F.	PO ..	16. 2.41	
	Hodsoll, E. J...	Wg. Cr. (Ret)	1. 7.30	
43535	Hodson, A. C. ..	APO (Tr) (VR)	1. 2.41	
	—— D. ..	SL (CC) ..	6. 5.40	
	—— G. S. ..	GC ..	1.12.40	
66204	—— J. D. ..	APO (Tr) (VR)	25. 2.41	
79465	—— L. P. ..	FO (ASD)	27. 5.41	
66875	—— W. E. ..	APO (Tr) (VR)	—	
90314	—— W. U. ..	FO (A) ..	28. 8.39	
	Hoe, E. R. ..	—	—	25c
79437	Hoey, C. C. ..	FO (ASD)	23. 5.41	
509223	—— J. ..	WO ..	1. 7.40	
40706	—— W. C. ..	FO ..	3. 9.40	
83361	Hoff, H. S. ..	PO (T) (S)	2. 8.40	
83829	Hoffen, G. A. ..	FO (ASD)	29. 7.41	
81308	Hoffman, W. C.	FL (M) ..	25. 6.41	
80981	Hoffin, J. W. ..	SL (E) ..	1. 9.41	
41411	Hofton, E. K. ..	FO ..	3. 9.40	
64567	—— J.	APO (Tr) (VR)	16. 4.41	
220	—— M. ..	WAAF (ASO)	30. 8.39	
44610	Hogan, A. W.	FO (T) (e)	15. 5.41	
76180	—— E. M. A...	FL (ASD)	1. 9.39	
45523	—— F. J. ..	PO (O) ..	12. 3.41	
	—— M. ..	WAAF ..	—	
40912	—— G. J. C.	FO ..	3. 9.40	
26181	—— H. A. V...	Wg. Cr...	1. 3.41	
74124	—— J... ..	FO (ASD)	10. 9.40	
	—— J. B. ..	—	—	14

Personal No.	Name.	Rank.	Seniority.	Col. No.
66883	Hogan, J. M. ..	APO (Tr) (VR)	28. 3.41	
83751	—— P. L. ..	FO (ASD)	25. 5.41	
	—— R. V. J. S.	SL (E) (Ret)	1.10.32	
43603	—— T. ..	FO (ASD)	2. 5.40	
	Hogben, G. J...	—	—	7
77411	—— J. W. ..	FO (I) ..	3.11.40	
65376	Hogbin, J. J. ..	APO (Tr) (VR)	28. 4.41	
100135	Hogg, A. C. ..	PO (ASD)	27. 8.41	
1908	—— B. M. ..	WAAF (ASO)	3. 5.41	
61879	—— C. ..	FO (D) ..	17. 1.41	
77517	—— C. M. T.	FL (ASD)	13. 8.40	
77977	—— D. W. ..	PO (G) ..	1. 2.40	
100767	—— E. N. ..	APO(ASD)	4. 7.41	
70312	—— E. S. ..	FL ..	8. 9.40	
76910	—— G. F. ..	FO (G) ..	4. 2.41	
61620	—— G. W. ..	PO (ASD)	28. 3.41	
85987	—— H. R. W.	FL (ASD)	16.10.40	
64053	—— H. T. ..	APO (Tr) (VR)	1. 2.41	
61241	—— J. E. ..	PO ..	5. 1.41	
68337	—— J. L. A. ..	APO (Tr) (VR)	1. 2.41	
91125	—— J. M. S. ..	FL (ASD)	15. 5.41	
356684	—— J. S. ..	WO ..	1. 6.40	
73795	—— L. R. ..	FO (A) ..	10.10.40	
65630	—— R. H. ..	PO (ASD)	2. 5.41	
41702	—— R. J. K. ..	FO ..	23. 9.40	
89188	—— S. A. ..	PO (ASD)	21.12.40	
102031	—— S. Albert	APO (Tr) (VR)	30. 6.41	
42310	—— T. L. ..	FO ..	20. 5.41	
31159	Hoggar, A. W...	FL (E) ..	25.12.39	
64714	Hoggard, H. R.	APO (Tr) (VR)	21. 4.41	
46025	—— T. ..	PO (G) ..	1. 2.41	
37175	Hoggarth, J. V.	SL ..	1.12.40	
70313	Hoggart-Hill, J. H.	FO (RAFO)	8. 9.34	
70858	Hogston, J. M.	FL ..	30. 5.41	
43720	Holbourn, C. W.	FO (T) (e)	14. 3.40	
31146	Holbrook, D. ..	FL (E) ..	4. 9.40	
68262	—— H. B. ..	PO (ASD)	16. 6.41	
	—— *Miss* V. L.	PMNS(SN)	27. 9.40	
	—— V. S. ..	FO (E) (Ret)	11.11.19	
84009	Holburn, A. C...	PO ..	18. 8.40	
2423	Holcombe, G.E.	WAAF (ASD)	26. 7.41	
72677	Holdcroft, G. J.	FO (ASD)	4. 9.39	
80031	Holden, Arthur	PO (ASD)	18. 8.40	
	—— A. ..	PO (T) (S)	2. 9.40	
85134	—— Alec ..	FO (ASD)	1. 4.41	
66446	—— A. R. ..	PO (A) ..	1. 1.41	
	—— A. T. ..	—	—	217
37970	—— E. ..	FL ..	3. 9.40	
	—— E. G. ..	Wg. Cr. (CC)	5. 4.41	
79836	—— H. C. R.	FO (ASD)	11. 6.41	
68431	—— H. G. ..	APO (Tr) (VR)	21. 3.41	
68566	—— J. A. ..	APO (Tr) (VR)	18. 4.41	
90705	—— K. ..	FO ..	4. 9.40	
101674	—— L. ..	APO(ASD)	18. 7.41	

Personal No.	Name.	Rank.	Seniority.	Col. No.
1791	Holden, M. N...	WAAF (ASO)	21. 4.41	
68177	—— N. ..	PO ..	29. 5.41	
69356	—— R. B. ..	APO (E)	25. 4.41	
68500	—— R. J. ..	APO (Tr) (VR)	2. 4.41	
87568	—— S... ..	PO (B) ..	4. 9.40	
69511	—— W. ..	APO (T) (e)	9. 6.41	
80043	Holdengarde, P.	FO ..	17.10.40	
81129	Holder, A. ..	PO (ASD)	21. 6.40	
68785	—— A. K. C.	PO ..	15. 6.41	
41412	—— A. P. G...	FO ..	3. 9.40	
	—— E. G. ..	SL (CC) ..	1.12.39	
63006	—— F. D. ..	APO (Tr) (VR)	31. 3.41	
81688	—— G. A. ..	FO (O) ..	30. 6.41	
336576	—— H. E. ..	WO ..	15. 5.34	
72516	—— J. J. ..	PO (VR)..	6.12.38	
77105	—— J. E. D. ..	FO ..	14. 1.41	
44070	—— M. H. ..	FO ..	2. 5.41	
36054	—— P. D. ..	Wg. Cr...	1. 6.41	
37099	—— R. R. ..	SL ..	1.12.40	
42127	Holderness, A. J.	FO ..	6.11.40	
78817	—— G. W. ..	FO (ASD)	4.12.40	13
64818	—— H. A. ..	PO (A) ..	12. 7.41	
74351	—— H. H. C...	FO ..	14.10.40	
72329	—— J. B. ..	FO (VR)..	12. 5.38	
79915	—— W. S. ..	FO (E) ..	24. 7.41	
64568	Holding, H. C.	APO (Tr) (VR)	16. 4.41	
40224	Holdsworth A. B. S.	FL ..	23. 3.41	
89089	—— A. G. ..	PO ..	24.11.40	
649	—— A. J. ..	WAAF (ASO)	25. 5.40	
70314	—— A. K. ..	FL ..	28. 2.41	
100322	—— F. ..	APO (Tr) (VR)	3. 5.41	
64783	—— H. G. ..	APO (E)	24. 4.41	
74352	—— R. W. G.	FO ..	26. 9.40	
45101	—— S. ..	PO (T) (e)	3.11.40	
23366	—— W. G. ..	FL (M) ..	5. 9.39	
43827	Holdway, C. ..	FO ..	25. 4.41	
65479	—— E. ..	FO (N) ..	6. 4.41	
100292	Hole, A. E. ..	APO (Tr) (VR)	24. 4.41	
29108	—— A. H. ..	FL ..	27.11.39	
332326	—— A. J. ..	WO ..	30. 4.37	
75186	—— C. ..	FL (ASD)	1. 9.39	
	—— E. R. ..	—	—	25c
70315	—— K. W. ..	FL ..	3. 9.40	
101301	—— R. L. ..	APO (Tr) (VR)	16. 4.41	
102765	—— S. S. ..	APO (ASD)	24. 6.41	
76278	—— W. E. ..	FL (E) ..	23. 5.40	
70859	—— W. R. ..	FL ..	17. 7.41	
77718	Holey, G. W. ..	FL (ASD)	16. 2.41	
41704	Holford, D. W.	FO ..	6.11.40	
31327	—— E. W. ..	FL (E) ..	1. 9.41	24a
34083	—— H. A. R...	SL ..	1.12.40	
75458	—— J. T. ..	FL (D) ..	2.10.40	
33426	Holgate, J. B. ..	FO ..	3. 9.40	
87985	—— R. S. ..	FO (M) ..	5.11.40	
1515	Holiday, E. F.	WAAF (ASO)	19.12.40	
	Hollamby, W. C.	— ..	—	25g
89418	Holland, A. ..	PO (B) ..	25.11.40	
83245	—— A. C. W...	FO ..	11. 7.41	
43912	—— A. G. ..	PO (A) ..	6. 6.40	
43286	—— A. J. ..	PO ..	27. 7.40	
05204	—— A. L. ..	Wg. Cr. (T) (e)	1. 3.41	
42951	—— A. Leslie ..	FO (G) ..	17. 1.41	
66342	—— A. P. ..	APO (Tr) (VR)	1. 4.41	
51798	—— A. W. ..	WO ..	1. 2.41	
60880	—— B. N. ..	PO (ASD)	5. 2.41	
68453	—— C. B. ..	APO (Tr) (VR)	25. 3.41	
78598	—— C. H. H.	FO (ASD)	11. 2.41	
80116	—— C. T. ..	PO ..	26. 6.41	
89070	—— F. E. ..	PO ..	19 11.40	
28222	—— G. J. ..	FL (ASD)	3. 9.39	
65248	—— G. O. ..	APO (Tr) (VR)	24. 4.41	
60486	—— H. J. M...	FO (m) ..	17. 1.41	
80575	—— J. ..	FO (ASD)	25. 4.41	
81936	—— J. E. ..	FL ..	11. 7.41	
91117	—— J. H. ..	FO (B) ..	3. 9.40	
84542	—— John H. ..	PO (ASD)	1. 9.40	
89854	—— J. R. ..	PO (ASD)	1. 1.41	
84723	—— K. N. ..	PO (O) ..	25. 8.40	
41413	—— M. K. ..	FO ..	3. 9.40	
702	—— M. L. ..	WAAF (ASO)	17. 6.40	
82829	—— N. J. T. ..	FO (ASD)	21. 4.41	
703	—— N. M. C. ..	WAAF (ASO)	17. 6.40	
33487	—— R. H. ..	FO ..	23.10.40	
90151	—— R. J. ..	FL ..	3. 9.40	
07155	—— R. J. H. ..	SL (A) ..	1. 9.41	
91122	—— S. H. ..	FO (B) ..	3. 9.40	
69018	—— S. H. ..	APO (Tr) (VR)	2. 3.41	
85983	—— S. T. ..	FO (ASD)	21. 4.41	
79512	—— W. E. ..	PO ..	1. 4.40	
86664	—— W. H. ..	PO ..	12.10.40	
81648	—— W. H. H.	FO ..	29. 6.41	
70316	Holland-Martin, C. G.	FO (VR)..	22. 2.36	
85764	Hollender, V. C.	PO (ASD)	22. 7.40	
	Hollens, P. H. A.	—	—	24a
34070	Hollick, A. P...	SL ..	1. 6.40	
	—— C. L. ..	FO (D) ..	5. 9.39	
1354	—— P. G. ..	WAAF (ASO)	20.11.40	
	Holliday, A. E.	—	—	200
44448	—— A. J. ..	FO (E) ..	2. 5.40	
1551	—— E. ..	WAAF (ASO)	22. 1.41	
40828	—— G. S. C. ..	FO ..	3. 9.40	
66492	—— H. L. ..	PO (O) ..	8. 5.41	
1895	—— M. ..	WAAF (ASO)	5. 5.41	
45410	—— R. M. ..	PO (ASD)	17. 2.41	
505827	—— W. C. ..	WO ..	1. 5.40	
	Hollier, B. J. ..	—	—	8, 200
77905	—— F. G. ..	FL (D) ..	28. 2.41	
90824	—— H. M. ..	PO (B) ..	26. 8.39	

Personal No.	Name.	Rank.	Seniority.	Col. No.
63147	Hollingbery, G. H.	PO (ASD)	28. 3.41	
	Hollingdale, S.H.	—	—	18*a*
77242	**Hollingdrake, H.**	**FO** ..	**10. 2.41**	
44170	**Hollingham, F. W. W.**	**PO (A)** ..	**8. 7.40**	
91079	**Hollinghurst, A.**	**FO (B)** ..	**2.11.40**	
	—— L. N. ..	**AC** ..	**1. 3.41**	21*a*
82812	Hollingsworth, F. W.	PO (ASD)	19. 7.40	
79916	**—— J.** ..	**PO (E)** ..	**24. 7.40**	
101741	—— K. ..	APO(ASD)	16. 6.41	
100003	Hollington, K. J. L.	FO (D) ..	13. 6.41	
590274	Hollingworth, C.	WO ..	1. 5.41	
508307	—— L. ..	WO ..	15. 3.41	
75615	—— R. ..	FL (ASD)	1. 9.39	
45688	—— W. ..	PO ..	2. 4.41	
70317	**Hollins, F. U.**	**FL** ..	**3. 9.40**	
45081	Hollis, E. G. ..	FO (ASD)	10. 7.40	
70318	**—— L. R. D.** ..	**FL** ..	**6.11.40**	
101167	—— M. C. ..	APO(ASD)	11. 7.41	
101834	—— *Rev.* S.S.V.	Ch. (SL) ..	1. 7.41	
86207	—— W. P. B.	PO (ASD)	9.10.40	
78400	Holliss, A. H. P.	FO (E) ..	13. 5.41	
86712	Hollister, E. J.	PO ..	19.10.40	
43999	Holliwell, J. E.	FO (T) (S)	9. 5.40	
	—— J. F. ..	—	—	25
342256	Hollobon, W. S.	W ..	1. 6.39	
74793	**Hollom, K. E.**	**FO (E)** ..	**19.11.40**	
65602	—— R. S. ..	APO (T)(a)	2. 5.41	
72172	**Holloway, A. B.**	**FL (E)** ..	**1.12.40**	
560274	—— A. E. ..	WO ..	1. 6.41	
100659	—— B. H. ..	PO (T) (S)	27. 6.41	
	—— E. ..	—	—	25*b*
64345	—— E. F. A. ..	PO (ASD)	19. 3.41	
64849	—— E. I. ..	FO (M) ..	11. 4.41	
40829	**—— G.** ..	**FO** ..	**3. 9.40**	
81092	—— G. L. ..	FO (T) (a)	11. 5.41	
61551	—— H. R. ..	PO (ASD)	28. 2.41	
74125	**—— H. S.** ..	**FO (ASD)**	**19. 9.40**	
78991	**—— J. F. A.** ..	**FO (O)** ..	**5. 5.41**	
62346	—— J. R. ..	PO ..	9. 3.41	
	—— J. S. ..	**FL (CO)** ..	**28. 1.36**	
101543	—— J. W. ..	PO ..	3. 7.41	
75287	**—— K. C.** ..	**FO (ASD)**	**5.10.40**	
	—— M. F. A.	**WAAF (Fl O)**	**29. 3.39**	
39169	**—— R. A.** ..	**FL** ..	**3. 9.40**	
84890	—— R. C. ..	PO (G) ..	23. 9.40	
60599	—— R. F. P. ..	PO (ASD)	12.12.40	
90806	**—— R. W.** ..	**FO (B)** ..	**1. 9.41**	
73234	—— W. T. ..	FL (ASD)	14. 4.41	
64569	Hollows, F. B.	APO (Tr) (VR)	16 .4.41	
82400	Holm, N. H. ..	FO (T) (e)	19. 7.41	
74126	Holman, C. E. ..	FO (ASD)	4. 4.40	
1921	—— D. M. ..	WAAF (ASO)	3. 5.41	
37338	**—— F.** ..	**FL** ..	**16. 4.39**	
87307	—— H. ..	PO (A) ..	14.12.40	
70804	**—— J. C.** ..	**FL** ..	**23. 3.41**	
87104	—— J. F. ..	FO (T) (e)	11. 5.40	
100976	—— J. N. ..	FO (D) ..	4. 7.41	
43171	—— L. S. ..	FO ..	1. 4.41	
356268	—— P. H. ..	WO ..	1. 6.40	

Personal No.	Name.	Rank.	Seniority.	Col. No.
61001	Holmden, C. W.	FO (D) ..	7. 2.41	
62687	Holme, P. E.	PO ..	23. 3.41	
87632	—— R. A. C. ..	PO ..	18. 9.40	
562720	—— T. C. ..	WO ..	1. 3.41	
102155	Holme-Sumner,	PO ..	30. 7.41	
	Holmer, B. C. ..	—	—	7, 100
	Holmes, A. ..	**SL (A)** ..	**1. 1.29**	
345853	—— A. C. ..	PO (A) ..	25. 4.41	
10137	**—— A. J.** ..	**SL** ..	**1. 3.40**	
	—— A. J. H. ..	PO (T) (S)	26.11.40	
39524	**—— A. R.** ..	**FL** ..	**3. 9.40**	
60962	—— A. S. ..	PO (ASD)	17. 2.41	
	—— B. J. ..	WAAF (ASO)	24.10.39	21
86508	—— C. F. C. ..	PO (ASD)	5.10.40	
42753	**—— C. L. G.** ..	**FO** ..	**4. 5.41**	
10319	**—— C. T.** ..	**FL (RAFO)**	**22. 2.27**	
37502	**—— D. H.** ..	**SL** ..	**1. 9.41**	
83304	**—— E. C.** ..	**FO (T) (a)**	**30. 5.41**	
329220	**—— E. E.** ..	**WO** ..	**10. 2.36**	
79386	**—— E. R.** ..	**FO (ASD)**	**25. 4.41**	
45760	—— F. ..	FO (T) (e)	13. 1.41	
37013	**—— F. A.** ..	**FL** ..	**14. 4.39**	
77585	**—— F. A.** ..	**FO (ASD)**	**16. 2.41**	
21298	**—— F. D.** ..	**FL (A)** ..	**13. 4.41**	
76583	**—— F. H.** ..	**FO** ..	**24.12.40**	
78451	**—— F. J.** ..	**PO (O)** ..	**17. 3.40**	
64784	—— F. W. ..	APO (E)	20. 4.41	
67372	—— G. A. ..	APO (Tr) (VR)	20. 3.41	
337226	—— H. ..	WO ..	1. 9.40	
41414	**—— H. E.** ..	**FO** ..	**3. 9.40**	
42464	**—— H. G.** ..	**FO** ..	**6. 4.41**	
33413	**—— J. A.** ..	**FL** ..	**17. 6.41**	
73816	—— J. D. V. ..	FL (ASD)	24. 8.40	
69900	—— J. R. C. ..	APO (Tr) (VR)	19. 5.41	
43918	—— J. W. ..	FO (A) ..	6. 6.41	
62182	—— J. W. ..	APO (Tr) (VR)	18. 3.41	
11102	—— K. E. M. ..	Wg.Cr. (A)	1. 9.41	
66188	—— M. ..	APO (Tr) (VR)	18. 2.41	
88281	—— M. H. E.	PO (ASD)	15.11.40	
90763	—— O. S. ..	FO (B) ..	6.12.39	
77969	—— O. V. ..	FO ..	5. 3.41	102
70320	**—— M. P. C.** ..	**FO** ..	**3. 9.40**	
32196	—— P. H. ..	Wg.Cr. ..	1. 6.41	10*a*
66255	—— R. ..	APO (Tr) (VR)	10. 3.41	
68730	—— R. T. ..	PO ..	10. 6.41	
19023	—— R. H. ..	SL (T) (S)	1. 9.40	
361983	—— T. J. ..	WO ..	1. 4.41	
103785	—— W. ..	WO ..	1. 5.40	
75946	**—— W. G.** ..	**FO (E)** ..	**11. 2.41**	24
43870	**—— W. H.** ..	**FO (T) (E)**	**9. 5.40**	
102499	—— W. H. ..	APO (Tr) (VR)	8. 7.41	
88265	—— W. O. ..	PO (ASD)	8.10.40	
102166	—— Holmes-A'Court W. L. F.	APO (T)(A)	22. 4.41	
86956	Holmes-Leigh, E. D. P.	PO (ASD)	22.10.40	
75581	**Holms, S. C.** ..	**FL (D)** ..	**23.10.40**	
357063	Holmshaw, E.	WO ..	1. 1.41	
65227	Holmstrom, C. E.	APO (Tr) (VR)	19. 4.41	
101675	Holness, A. ..	APO(ASD)	18. 7.41	

Personal No.	Name.	Rank.	Seniority.	Col. No.
	Holoway, M. F. A.	WAAF ..	—	
65005	Holroyd, B. de C. F.	PO (ASD)	25. 4.41	
101040	—— W. B. ..	PO ..	12. 7.41	
	—— W. H. ..	Wg. Cr. (A)	1. 1.24	
351946	—— W. H. F.	WO ..	1. 5.40	
67895	Holt, Arthur ..	APO (Tr) (VR)	24. 3.41	
	—— *Miss* B.	PMNS (SN)	24. 2.41	
82508	—— F. ..	FO ..	1. 4.41	
100395	—— F. ..	APO (Tr) (VR)	21. 5.41	
90616	—— F. B. ..	FO (B) ..	24. 8.39	
88147	—— G. C. A. ..	PO (ASD)	21. 1.41	
39879	—— H. J. ..	FL ..	20. 2.41	
63195	—— H. S. ..	PO (ASD)	4. 4.41	
45733	—— John ..	PO ..	17. 5.41	
23106	—— J. ..	Q (FL) ..	1. 8.38	20
	—— J... ..	FO (T) (S)	21. 3.38	
2295	—— L. ..	WAAF (ASO)	14. 7.41	
69980	—— L. R. ..	FO (M) ..	13. 6.41	
68907	—— P. G. ..	PO (ASD)	23. 6.41	
21224	—— P. J. ..	SL (A) ..	1. 6.40	
63286	—— S. E. ..	APO (Tr) (VR)	15. 2.41	
79917	—— S. R. ..	FO (E) ..	24. 7.41	25
101906	—— T. ..	APO (Tr) (VR)	14. 5.41	
78112	Holtby, G. N...	FO (B) ..	1. 2.41	
74127	Holton, W. H.	FO (ASD)	19.9.40	
85929	Holyoake C.H.	PO ..	7.10.40	
62746	Home, J. D. ..	PO (ASD)	21. 3.41	
31328	—— J G. ..	FL (E) ..	1. 9.41	
70321	—— P. B. H...	FO (ASD)	29.10.40	
87855	Home-Gall, W. B.	PO (ASD)	7.11.40	
26056	Homer, J. W.	Wg. Cr...	1. 9.40	
19114	Homersham, F. S.	SL ..	11. 3.41	
	Homewood, *Miss* J.	PMNS(SN)	26. 7.40	
	Hone, A. J. ..	FL ..	27. 8.39	
62297	—— C. M. ..	PO ...	12. 2.41	
80816	—— D. H. ..	FO ..	9. 6.41	
	—— J. A. ..	—	—	25*g*
1003	—— M. G. M.	WAAF (ASO)	10. 8.40	
66332	—— R. A. ..	APO (Tr) (VR)	28. 3.41	
88948	Honey, F. ..	PO (ASD)	6.12.40	
77630	—— F. C. ..	FO (ASD)	15. 5.40	
83187	—— F. T. ..	FO (ASD)	26. 6.41	
35231	—— P. ..	FO (T) (e)	12. 6.39	
	—— W. A. O...	GC (E) ..	1. 6.40	
73967	Honeybone, R. C.	FO (Met)	15. 1.41	
89973	Honeyman, A.	PO (ASD)	20. 1.41	
44558	—— R. G. ..	PO ..	21. 8.40	
73601	—— W. M. ..	FL (M) ..	25. 7.40	
64491	Honeysett, A.F.	APO (Tr) (VR)	5. 4.41	
88919	Honisett, L. G.	PO (ASD)	5.12.40	
78401	Hornibell, G. T.	FO (E) ..	13. 5.41	
40113	Honor, D. S. G.	FL ..	12. 1.41	
39940	Honour, H. J...	FL ..	18.12.40	

Personal No.	Name.	Rank.	Seniority.	Col. No.
	Hood, B. T. ..	FL ..	1. 1.27	
87637	—— E. A. ..	FO ..	5. 6.41	
90989	—— F. B. ..	FO (B) ..	29. 2.40	
515598	—— G. W. G.	WO ..	1. 6.41	
84548	—— J... ..	PO (ASD)	2. 9.40	
90664	—— J. A. V. ..	FO (B) ..	1.12.40	
76171	—— J. S. F. ..	FL (ASD)	1. 9.39	
	—— *Miss* K. M.	PMNS (SN)	14.11.40	
41023	—— M. D. S.	FO ..	3. 9.40	
07159	—— R. ..	FL ..	10. 9.40	
60647	—— R. M. ..	PO (ASD)	28. 1.41	
89631	—— T. C. ..	PO (O) ..	29.12.40	
65525	Hooey, G. C. ..	PO ..	20. 4.41	
77617	Hook, E. M. ..	FO (T) (S)	21. 9.40	
2327	—— E. M. ..	WAAF (ASO)	12. 7.41	
41415	—— I. ..	FO ..	3. 9.40	
41416	—— R. S. H. ..	FO ..	3. 9.40	
67820	—— W. H. ..	APO (Tr) (VR)	1. 2.41	
75785	Hooke D. T. H.	FO (E) ..	13.11.40	
31180	—— L. C. ..	FL (E) ..	1.12.40	
82691	Hookway, D. N.	FO ..	27. 7.41	
84339	—— S. G. ..	FO ..	27. 7.41	
81843	Hoole, A. N. ..	FO (ASD)	15. 7.41	
77815	Hooman, C. V. L.	FO (ASD)	23. 2.41	
39139	Hooper, *Rev.* A.	Ch. (SL)	10. 5.40	
	—— A. F. A. ..	Wg. Cr. (ret)	1. 1.28	
2277	—— A. K. ..	WAAF (ASO)	14. 7.41	
40707	—— B. G. ..	FO ..	3. 9.40	
42227	—— B. J. ..	FO ..	16.12.40	
	—— C. ..	PO (ASD)	27. 8.39	
100683	—— E. E. ..	PO (ASD)	30. 6.41	
02184	—— E. H. ..	Wg. Cr...	1.11.38	19*a*
	—— F. G. ..	—	—	
	—— F. J. ..	FL (Ret)	1. 4.18	
	—— G. H. ..	SL (RAAF)	—	73
349099	—— H. C. ..	WO ..	1. 7.41	
1708	—— I. W. ..	WAAF (ASO)	24. 3.41	
63372	—— J. B. ..	PO (A) ..	1. 6.41	
61955	—— J. C. I.	PO ..	16. 2.41	
89777	—— J. C. R. ..	PO ..	9.11.40	
89778	—— J. G. M. ..	PO ..	9.11.40	
89076	—— J. L. ..	PO ..	19.11.40	
101946	—— J. W. ..	APO (Tr) (VR)	2. 6.41	
80650	—— Leonard A.	FO (ASD)	12. 6.41	
70323	—— L. F. ..	FO (VR)	25.12.29	
28155	—— L. M. ..	Wg. Cr.	3.12.40	
44392	—— P. J. ..	PO (ASD)	13. 8.40	
1260	—— P. M. ..	WAAF (ASO)	28. 9.40	
67569	—— *Rev.* R. J.	Ch. (SL)	15. 5.41	
81075	—— R. W. J.	PO ..	19.10.40	
73525	—— S. ..	FO (ASD)	2. 9.39	
74128	—— S. L. ..	FO (ASD)	8. 7.40	
73235	—— T. H. ..	FO (ASD)	7. 9.39	
29094	—— W. E. ..	SL ..	1. 3.41	
45146	Hooson, W. ..	PO (A) ..	13.12.40	
86216	Hopcraft, E. ..	PO (ASD)	12.10.40	
	—— E. G. ..	GC ..	1. 7.38	
63196	—— H. S. ..	PO (ASD)	4. 4.41	22
37231	Hopcrott, F. C.	SL ..	1. 9.40	
90127	Hope, *Sir* A. P.	SL ..	1. 6.41	
64054	—— B. ..	APO (Tr) (VR)	1. 2.41	
102177	—— C. C. ..	PO (ASD)	17. 3.41	
100870	—— C. L. ..	APO (Tr) (VR)	7. 5.41	

Personal No.	Name.	Rank.	Seniority.	Col. No.
64570	Hope, C. T. G. K.	APO (Tr) (VR)	16. 4.41	
44465	—— D. ..	FO (T) (S)	30. 5.41	
	—— E. J. L. ..	GC ..	1.12.40	
510726	—— H. O. F. ..	WO ..	1. 2.41	
85996	—— J. C. D. ..	FO (ASD)	18. 4.41	
	—— J. R. ..	—	—	
27005	—— T. R. ..	FL ..	3. 9.39	
60400	Hope-Ross, P. H. E.	PO (ASD)	24. 1.41	
67384	Hopes, F. W. ..	APO (Tr) (VR)	25. 3.41	
	Hope-Wallace, P. A.	—	—	8a
	Hopgood, H. ..	—	—	24c
61281	—— J. V. ..	PO ..	—	—
63148	—— O. H. ..	PO (ASD)	28. 3.41	
42606	Hopkin W. P. ..	FO ..	6. 4.41	
79136	Hopkin-Jones, W.	FL (M) ..	7. 5.41	
38066	Hopkins, *Rev.* A. W.	Ch. ..	13. 4.38	
75902	—— C. A. ..	FO (ASD)	29. 9.40	
41122	—— D. A. M...	FL (E) ..	1.12.40	
05125	—— E.D.MacL	Wg. Cr.	1. 3.40	
889	—— F. M. ..	WAAF (ASO)	20. 7.40	
65997	—— H. ..	PO ..	2. 5.41	
39170	—— H. E. ..	FL ..	3. 9.40	
67058	—— H. J. ..	PO ..	8. 5.41	
44826	—— H. P. ..	PO ..	14. 8.40	
66731	—— H. S.	APO (Tr) (VR)	25. 2.41	
348892	—— J... ..	WO ..	15. 5.40	
62428	—— Jack ..	PO (ASD)	11. 4.41	
64571	—— J. C. ..	APO (Tr) (VR)	16. 4.41	
100886	—— J. H. ..	APO (Tr) (VR)	12. 5.41	
	—— J. M. ..	FL (A) (Ret)	1. 7.30	
37768	—— J. P. ..	FL ..	3. 9.40	
100679	—— L. C. ..	PO (ASD)	20. 6.41	
100660	—— L. C. ..	APO (T)(a)	27. 6.41	
363123	—— M. S. ..	WO	1. 2.41	
62899	—— R. H. ..	APO (Tr) (VR)	26. 3.41	
512128	—— R. H. ..	WO ..	1. 4.41	
84852	—— T. P ..	FO (M) ..	10. 9.40	
77061	—— V. G. ..	FO (T) (a)	21.10.40	
65103	—— W. ..	APO (Tr) (VR)	1. 2.41	
69794	Hopkinson, J. H.	APO (Tr) (VR)	28. 4.41	
79239	Hoppe, J. R. ..	PO (G) ..	15. 6.40	
43739	Hopper, R. ..	FO (ASD)	25. 4.40	
64381	—— S. H. .	PO (ASD)	28. 4.41	
77671	Hoppins, E. A. K.	FL (M) ..	20. 2.41	
65104	Hoppitt, R. ..	APO (Tr) (VR)	1. 2.41	
	Hopps, F. L. ..	GC ..	1. 6.40	
65903	Hopton, E. ..	APO (Tr) (VR)	1. 5.41	
31393	Horan, G. E. J.	FO (E) ..	31. 7.40	
85392	Horder, T. M...	PO (ASD)	23. 9.40	
84563	Hordern, A. A. S.	PO (ASD)	4. 9.40	
63891	—— B. C. S. ..	PO (ASD)	11. 4.41	
69133	— E. G. ..	APO (Tr) (VR)	5. 5.41	
77104	Hordern, H. C. S.	FO ..	13. 1.41	
650	—— M. B. ..	WAAF (ASO)	25. 5.40	
70326	—— P. C. ..	FL ..	14.10.40	
67577	—— S. S. ..	PO ..	30. 9.40	
80128	Hore, E. V. ..	PO ..	21. 5.41	
66302	—— H. H. ..	APO (Tr) (VR)	21. 3.41	
88905	—— L. B. ..	PO (ASD)	22.10.40	
44066	—— N. E. ..	FO (O) ..	9 5.41	
45035	—— W. ..	FO (E) ..	29. 2.40	
40114	Horgan, T. M...	FL ..	12. 2.41	
81696	Horley, F. A. ..	FO (T) (S)	11. 2.41	
1419	—— T. J. ..	WAAF (ASO)	23.11.40	
77935	—— W. G. ..	FO (G) ..	20. 4.41	
80931	Horlington, P. G.	FO (ASD)	21. 3.41	
61571	Horlock, N. A.	PO (ASD)	1. 3.41	
	Horn, *Miss* A. M.	PMNS (S)	18. 7.41	
	—— C. A. ..	GC ..	1. 3.41	
60306	—— E. B. ..	PO ..	29.11.40	
1375	—— F. H. ..	WAAF (ASO)	9.11.40	
89101	—— G. W. ..	PO (B) ..	25.11.40	
72678	—— K. K. ..	FL (ASD) ..	6.12.39	
88551	—— R. ..	PO (ASD)	29.11.40	
21207	Hornabrook, L.	SL (A) ..	1. 6.40	
100895	Hornal, C. ..	APO (Tr) (VR)	21. 5.41	
37402	Hornblow, H. A.	FL ..	21. 5.40	
68913	Hornblower, G.A.	PO (ASD)	9. 8.41	
79263	Hornby, E. M.	PO (ASD)	7. 5.41	
2415	—— M. ..	WAAF (ASO)	26.7.41	
78444	—— R. ..	FO (O) ..	7. 4.41	
60513	—— W. H. ..	PO ..	22. 1.41	
	Horncastle, E. W.	SL (A)	1. 4.36	
68147	Horne, A. A. ..	PO ..	5. 6.41	
40768	—— A.W. ..	FO ..	3. 9.40	
90766	—— C. K. ..	FL (B) ..	18.11.40	
	—— D. E. ..	—	—	10a
37585	—— G. E. ..	SL ..	1.12.40	
79333	—— G. J. H...	PO (A) ..	29. 6.40	
70327	—— H. E. ..	FO ..	19. 9.40	
88552	—— H. J. ..	PO (ASD)	29.11.40	
77434	—— J. G. E. ..	FO (ASD)	2. 5.40	
62357	—— J. H. ..	PO (B) ..	27. 1.41	
100257	—— J. L. ..	APO (Tr) (VR)	27. 3.41	
65631	—— K. ..	PO (ASD)	2. 5.41	8a
72267	—— R. A. J. ..	FL (E) ..	1. 3.41	
78402	—— R. C.-H...	FO (ASD)	13. 5.41	
	—— W. G. ...	GC (B) ..	1. 9.40	
45083	—— W. H. B...	FO (ASD)	16.12.40	19a
42567	Horner, D. H. F.	FO ..	24. 2.41	
84472	—— D. S. ..	PO (ASD)	26. 8.40	18
100034	—— F. G. ..	PO ..	12. 6.41	
24121	—— G. K. ..	Wg. Cr. ..	1. 9.40	
63942	—— J. C. F. ..	PO (ASD)	18. 4.41	25f
62615	—— J. H. C. ..	APO (Tr) (VR)	25. 3.41	
31329	—— J. M. ..	FL (E) ..	1. 9.41	
354048	—— L. R. ..	WO ..	1. 5.40	
101544	—— R. D. ..	PO ..	3. 7.41	
26182	—— T. Q. ..	Wg. Cr. ..	1. 3.41	
79918	Hornibrook, F. W.	FO (E) ..	26. 7.41	
89396	Horninman, P.J.	PO ..	1.12.40	
	—— R. H. ..	GC ..	1. 6.41	

Personal No.	Name.	Rank.	Seniority.	Col. No.
89922	Hornsby, M. C.	PO (ASD)	10. 1.41	
74901	**Hornsby-Smith, F. C.**	**FL (ASD)**	**1. 9.39**	
65789	Hornsey, D. G.	PO ..	28.10.40	
101545	—— P. W. W.	PO ..	3. 7.41	
74282	Horobin, I. M...	FL (ASD)	9.10.40	
73616	**Horrell, A. L. ..**	**FL (ASD)**	**20. 7.40**	
	Horrex, E. J. ..	—	—	27
07162	**—— C. E. ..**	**Wg. Cr. ..**	**1. 1.40**	
69786	Horricks, J. W. P.	APO (Tr) (VR)	24. 4.41	
	Horrocks, D. W.	**PO ..**	**5. 9.39**	
82486	—— J. E. ..	FL (M) ..	23. 7.41	
99	**—— J. W. ..**	**WAAF (ASO)**	**10. 3.39**	
	—— *Miss* N.M.C.	PMNS (S)	5. 2.41	
66160	Horrox, F. ..	APO (Tr) (VR)	1. 2.41	
62429	—— L. R. ..	PO (ASD)	11. 4.41	
04062	**Horry, T. S. ..**	**Wg. Cr.**	**1. 3.40**	
1498	Horsbrugh, W. M.	WAAF (ASO)	8. 1.41	
89139	Horsburgh, G.L.	PO (ASD)	7.12.40	
1621	—— G. M. J. ..	WAAF .. (ASO)	19. 2.41	
83219	**—— J. K. ..**	**PO ..**	**14. 8.40**	
68370	Horscroft, F. E.	WO ..	1. 3.41	
72858	—— S... ..	FO (ASD)	1. 9.39	
66716	Horseman, C. G.	APO (Tr) (VR)	12. 2.41	
72134	**Horsey, F. B. S.**	**FL (E) ..**	**1.12.40**	
61497	—— M. J. H.	PO ..	16. 2.41	
75544	Horsfall, C. M.	FO (ASD)	30. 4.40	
77958	**—— G. D. S. ..**	**FO (G) ..**	**22. 4.41**	
102211	—— H. V. ..	APO (ASD)	12. 6.41	
88864	—— J. E. ..	PO ..	14.11.40	
70328	**—— J T. S. ..**	**FL ..**	**25. 9.40**	
64431	—— L ..	APO (Tr) (VR)	7. 2.41	
21042	**Horsfield, C. B.**	**Wg.Cr. (E)**	**1. 1.40**	
81972	—— H. E. ..	FO (ASD)	25. 6.41	
21208	—— T. E. ..	SL (A) ..	1. 6.40	
	Horsford, *Miss* E. E.	**PMNS (Ret)**	**17.12.26**	
46052	Horsham, H. H.	APO (T) (e)	29. 5.41	
85772	Horsler, L. C...	PO (ASD)	22. 8.40	
76196	Horsley, A. I. ..	FO (ASD)	4. 9.40	
63463	—— B. P. T. ..	PO ..	8. 4.41	
	—— C. F. ..	GC ..	1. 1.40	
77056	—— F. ..	FO (ASD)	28.12.40	
68786	—— H. W. ..	PO ..	15. 6.41	
91006	**—— J. M. ..**	**FL (A) ..**	**4. 9.40**	
	—— *Miss* M. ..	PMNS (SN)	4.11.40	
83066	—— R. G. C. ..	FO (ASD)	6. 7.41	
63033	—— R. H. ..	APO (Tr) (VR)	2. 4.41	
	Horsman, A. S.	**—**	**—**	21
64785	—— E. A. ..	APO (E)	20. 4.41	
84853	Horsnell, A. M.	FO (M) ..	10. 9.40	
21055	Horstmann, R. B.	Wg. Cr. (E)	1. 3.41	
1896	—— R. E. ..	WAAF (ASO)	5. 5.41	
83550	Horth, D. C. ..	PO (E) ..	27. 9.40	

Personal No.	Name.	Rank.	Seniority.	Col. No.
84380	**Hortin, J. A. H.**	**PO (ASD)**	**5. 8.40**	
84770	Horton, C. R...	PO (ASD)	30. 8.40	
77245	—— C. R. R. ..	FL (ASD)	19. 3.41	
45616	—— G. W. ..	PO (O) ..	3. 2.41	
348794	—— H. ..	WO ..	5. 9.37	
44203	—— Henry ..	FO (T) (S)	4. 7.40	
35268	**—— J. E. ..**	**FO (T) (S)**	**12. 6.39**	
89520	—— W. G. ..	PO (ASD)	20.12.40	
85156	Horwell, J. E...	FO (ASD)	9.12.40	19*a*
359666	Horwood, A. W.	WO ..	1. 6.40	
66538	—— C. E. ..	PO ..	6. 5.41	
21025	—— L. ..	Wg.Cr. (E)	1. 1.40	
72859	**Hosburn, J. C...**	**FL (T) (S)**	**24. 6.41**	
78298	**Hosey, E. ..**	**FO (ASD)**	**27. 2.41**	
67884	—— F. H. ..	APO (Tr) (VR)	22. 3.41	
79566	**Hosken, F. W.**	**FO ..**	**28. 4.41**	
69949	—— L. H. ..	APO (A)	20. 6.41	
74129	**—— S. T. ..**	**FO (ASD)**	**29. 3.40**	
68454	Hosking, Frederick	APO (Tr) (VR)	25. 3.41	
04063	**—— J. W. ..**	**SL ..**	**1.10.40**	
73641	**—— T. F. ..**	**SL (ASD)**	**7.11.40**	
355164	Hoskins, F. C.	WO ..	1. 6.40	
37076	**—— H. V. ..**	**SL ..**	**1. 6.40**	
100030	—— J. H. ..	PO ..	17. 5.41	
60060	—— *Rev.* J. T.	Ch. (SL) ..	14. 1.41	
69485	—— O. J. H.	PO ..	24. 6.41	
77823	**—— R. A. ..**	**PO (ASD)**	**2. 3.40**	
69373	—— W. A. V.	APO (Tr) (VR)	18. 4.41	
83160	**Hoskyns-Abrahall, A. J. C.**	**PO (ASD)**	**5. 8.40**	
67461	Hosmer, A. C. V.	APO (Tr) (VR)	10. 4.41	
74018	**Hossell, F. L. ..**	**FL (D) ..**	**29. 8.40**	
46166	Hossent, G. W. T	PO (G) ..	3. 7.41	
65377	Hossle, C. ..	APO (Tr) (VR)	28. 4.41	
	Hotham, J. A...	**PO (Ret)**	**15. 7.33**	
982	**Hothersall, M. F.**	**WAAF (ASO)**	**29. 5.40**	
72069	Hotson, C. ..	FL (M)	23. 9.39	
72679	Houchin, J. F.	FL (ASD)	20.10.40	
45598	—— V. G. ..	PO ..	19. 4.41	
89052	Houdret, M.S.P.	PO ..	16.12.40	
42228	Hough, A. G. W.	FO ..	9.12.40	
81606	—— B. R. ..	FO (D) ..	2. 7.40	
912	**—— V. M. ..**	**WAAF .. (ASO)**	**27. 7.40**	
44325	Houghton, A...	FO (ASD)	2. 5.40	
88776	—— A. L. ..	PO (ASD)	22.11.40	
84912	—— C. G. ..	PO ..	3. 8.40	
73236	**—— E. ..**	**EO .. / FO (ASD)**	**— / 6. 9.39**	
81172	—— G. A. ..	FO (T) (S)	26. 3.41	
76911	—— G. B. ..	FO (G)	4. 2.41	
79841	—— G. W. ..	FL (ASD)	3. 6.41	
45301	—— H. J. ..	—	29. 1.41	
101873	—— H. R. ..	APO (Tr) (VR)	11. 4.41	
350809	—— J. ..	WO ..	15. 5.40	
77356	**—— J. A. C. ..**	**FO (G) ..**	**16. 3.41**	
101210	—— J. C. W.	APO (ASD)	11. 7.41	
81685	**—— J. T. ..**	**PO (O) ..**	**30. 6.40**	
346131	**—— L. G. ..**	**WO ..**	**1. 5.40**	

Personal No.	Name.	Rank.	Seniority.	Col. No.
89683	Houghton, N. E.	PO (ASD)	27.12.40	
	—— R. T. B. ..	GC ..	1. 6.40	
63244	—— W. W. G.	APO (ASD)	10. 3.41	
29242	Houlbrook, W. L.	Wg. Cr. (T) (e)	1. 3.41	
67682	Houlden, S. J.	PO ..	29. 5.41	
70329	Houlder, C. B...	FO (RAFO)	29.12.32	
101612	Houdley, G. ..	PO (ASD)	30. 6.41	
82487	Houlding, R. N.	FL (M) ..	23. 7.41	
79129	Houlihan, J. F.	FL (M) ..	30. 4.41	
44484	Houlston, J. E.	FO ..	30. 7.41	
76189	Hoult, F. ..	FO (ASD)	3. 9.40	
102011	Houlton, W. J.	APO (Tr) (VR)	24. 6.41	
72860	Hounsell, H. E.	FO (ASD)	31. 8.39	
38079	Hourigan, *Rev.* T.	Ch. (SL)	2. 9.38	
2501	House, C. ..	WAAF (ASO)	1. 8.41	
	—— *Miss* E. R. L.	PMNS (SN)	1.10.40	
87498	—— G. J. A. ..	PO (T) (S)	2.10.40	
337931	—— H. ..	WO ..	11.11.39	
74980	—— H. C. ..	FL (ASD)	1. 9.39	
1103	—— M. E. ..	WAAF (ASO)	31. 8.40	
65480	—— R. W. ..	FO (N) ..	6. 4.41	
65550	—— W. ..	PO ..	27. 4.41	
73729	Houseman, A. E.	FO ..	25. 9.40	
66210	—— J. W. ..	APO (Tr) (VR)	26. 2.41	
1430	Houston, I. M.	WAAF (ASO)	30.11.40	
40709	—— B. F. C. ..	FO ..	3. 9.40	
1696	—— B. K. B...	WAAF (ASO)	8. 3.41	
64452	—— G. F. ..	APO (Tr) (VR)	7. 3.41	
90746	—— J. S. ..	FL (B) ..	1. 9.40	
82269	—— W. ..	FO (ASD)	29. 6.41	
70777	—— W. B. ..	FO (RAFO)	1.10.37	
75991	—— W. R. ..	FO (G) ..	13.11.40	
66884	Houstoun, J. F.	APO (Tr) (VR)	28. 3.41	
68535	Hovell, G. E. ..	APO (Tr) (VR)	9. 4.41	
70330	Hovenden, T. G.	SL (M) ..	1. 6.41	
102173	Hovil, G. O. ..	PO (ASD)	10. 3.41	
43877	How, A. W. D.	FO (T) (E)	9. 5.40	
101438	—— E. A. ..	APO (A)	11. 7.41	
102096	—— H. G. ..	PO (G) ..	18. 7.41	
63788	—— J. D. E. ..	PO ..	2. 4.41	
78445	—— N. A. W...	FO (O) ..	7. 4.41	
45876	—— R. ..	PO (ASD)	11. 2.41	
	Howard, A. ..	—	—	214
88643	—— A. ..	PO ..	25.11.40	
87280	—— A. E. ..	PO (ASD)	4.11.40	
	—— A. H. ..	—	—	6
86524	—— A. J. ..	PO (ASD)	10.10.40	
65105	—— A. J. ..	APO (Tr) (VR)	1. 2.41	
	—— A. K. ..	—	—	21
359231	—— B. S. ..	WO ..	1.11.40	
510347	—— C. C. ..	WO ..	1. 5.41	
35377	—— C. F. ..	FO (T) (e)	12. 6.39	
79598	—— C. G. ..	FO (B) ..	25. 4.41	
1416	—— C. J. ..	WO ..	1. 7.37	
511271	—— E. ..	WO ..	1. 3.41	

Personal No.	Name.	Rank.	Seniority.	Col. No.
86159	Howard, F. F...	PO (ASD)	4.10.40	12
80974	—— F. J. ..	FO (ASD)	24.12.40	16
	—— F. R. ..	—	—	5
74736	—— G. ..	FO ..	27. 9.40	
44017	—— Geoffrey ..	FO (T) (S)	30. 5.41	
21266	—— G. B. ..	FL (A) ..	17. 7.40	
84944	—— G. C. ..	PO ..	7. 9.40	
65945	—— G. H. ..	APO (Tr) (VR)	3. 5.41	
	—— G. V. ..	GC ..	1. 9.40	
65463	—— *Rev.* G. W. F.	Ch (SL) ..	29. 4.41	
45032	—— H. E. ..	PO (ASD)	28.10.40	
84124	—— H. F. ..	PO (T) (S)	9. 8.40	
69731	—— H. G. S. ..	APO (Tr) (VR)	3. 4.41	
1987	—— H. L. ..	WAAF (ASO)	5. 5.41	
72456	—— H. G. ..	FL (E) ..	17.10.40	
	—— J. K. R.	FO (E) ..	14. 9.40	
31276	—— J. M. ..	FL (E) ..	1. 6.41	
82858	—— J. O. T. ..	PO (ASD)	29. 7.40	
64273	—— J. R. ..	PO ..	19. 3.41	
91186	—— J. W. ..	PO (B) ..	1. 9.39	
39626	—— L. A. G...	FL ..	3. 9.40	
65632	—— L. B. C. ..	PO (ASD)	2. 5.41	
24145	—— L. W. ..	SL ..	1. 6.40	
	—— *Miss* M. M.	PMNS (S)	18. 9.40	
31277	—— M. W. G...	FO (E) ..	1. 5.40	
83100	—— N. D. ..	NO (ASD)	15. 3.41	
19138	—— N. K. ..	SL ..	1. 9.41	
44228	—— R. A. ..	FO (O) ..	9. 5.41	
1065	—— R. E. ..	WAAF (ASO)	24. 8.40	
100862	—— R. G. ..	APO (Tr) (VR)	2. 5.41	
85479	—— R. H. D...	PO (E) ..	25.11.40	
340508	—— S... ..	WO ..	1. 3.39	
46063	—— V. ..	FO (ASD)	27. 5.41	
66681	Howard-Lucy, S.	PO (ASD)	13. 6.41	
72495	Howard-Rice, G. B.	FL (E) ..	1. 6.41	
33569	—— P. J. ..	PO ..	7. 3.40	
	Howard-Williams, E. L.	AC ..	1. 3.41	
33569	—— P. I. ..	FO ..	7. 3.41	
	Howarth, F. J.	Hon. SL	5. 7.40	7 / 200
62827	—— H. ..	APO (Tr) (VR)	1. 2.41	
87489	—— H. W. ..	PO (ASD)	18. 9.40	
43770	—— J. W. ..	FO (T)(E)	14. 3.40	
100462	—— R. ..	SL (M) ..	24. 6.41	
84645	—— W. ..	FO (T) (e)	3. 7.41	
345272	—— W. ..	WO ..	1. 6.40	
80123	Howat, D. P. ..	PO (ASD)	6. 1.41	
23318	—— H. O'B. ..	FL (M) ..	4. 1.38	
81708	Howatson, A. C.	FO (P) ..	25. 6.41	
1431	—— M. G. ..	WAAF (ASO)	30.11.40	
46020	—— R. ..	FO (G) ..	26. 6.41	

Personal No.	Name.	Rank.	Seniority.	Col. No.
83184	Howden, B. ..	PO (ASD)	8. 8.40	
	—— D. C. A. ..	FO (E) ..	19.10.40	
39738	—— G. ..	FL ..	20. 3.41	
359817	—— H. ..	WO ..	1.12.40	
67767	—— P. A. ..	PO (ASD)	30. 5.41	
84525	Howdle, J. T...	PO (ASD)	30. 8.40	
85909	Howe, A. B.	PO (T) (e)	4.10.40	
101242	—— A. G. ..	APO (ASD)	5. 6.41	
62731	—— A. P. ..	PO (ASD)	20. 3.41	
44175	—— B. B. W...	PO ..	2. 5.40	
	—— C. L. ..	Cdr. ..	—	12*a*
60703	—— C. V. ..	PO (E) ..	18. 4.41	
78253	—— D. C. ..	FO (O) ..	24. 3.41	
884	—— E. R. ..	WAAF (ASO)	20. 7.40	
87921	—— J. V. M.	PO (ASD)	9.11.40	
	—— T. E. B...	AC ..	1. 7.37	19
877	—— V. D. ..	WAAF .. (ASO)	20. 7.40	
44694	—— W. F. ..	PO (ASD)	13. 8.40	
85748	—— W. S. ..	FO (ASD)	1. 7.41	
45798	—— W. W. ..	FO (E) ..	1. 6.41	
86438	Howe-Double, H.	PO (B) ..	27. 9.40	
	Howell, A. C. ..	FO (T) (S)	12. 6.39	
67768	—— A. Crichton	PO (ASD)	30. 5.41	
43731	—— A. F. W.	FO (T) (e)	9. 5.40	
21120	—— A. J. ..	Wg. Cr. (E)	1. 3.41	24
590220	—— A. R. ..	WO ..	15. 5.40	
31370	—— B. L. ..	FO (E) ..	17. 7.40	
68607	—— C. ..	APO (Tr) (VR)	28. 4.41	
102471	—— C. E. ..	APO (Tr) (VR)	25. 6.41	
70332	—— C. M. ..	FL ..	17. 3.41	
36027	—— E. A. ..	Wg. Cr. ..	1. 6.41	
100340	—— E. A. ..	APO (Tr) (VR)	7. 5.41	
14235	—— E. G. ..	Wg. Cr. (M)	1. 9.41	
33138	—— E. M. T.	Wg. Cr. (T) (a)	1. 6.41	
78738	—— E. P. ..	FO (G) ..	7. 4.41	
65064	—— F. H. ..	APO (ASD)	18. 3.41	
39612	—— F. J. ..	FL ..	3. 9.40	
69347	—— G. A. ..	APO (E)	6. 6.41	
67636	—— G. I. ..	PO ..	11. 5.41	
31278	—— G. P. ..	FO (E) ..	27. 3.40	
61815	—— H. ..	APO (Tr) (VR)	9. 3.41	
78914	—— H. A. ..	FO (ASD)	29. 4.41	
81216	—— H. L. ..	FO (ASD)	27. 6.41	
	—— H. L. ..	Cmdr. ..	—	12*a*
67709	—— J. C. ..	PO ..	1. 6.41	
90312	—— J. E. ..	SL (M) ..	9. 7.40	
45908	—— J. E. W.	PO (T) (a)	10. 5.41	
366117	—— S. T. ..	WO ..	1. 3.40	
72994	—— S. W. R. ..	FO ..	3. 9.40	
39418	—— T. L. ..	FL ..	3. 9.40	
37601	—— W. A. ..	FL ..	6. 8.40	
84771	—— W. G. ..	PO (ASD)	30. 8.40	
86998	Howells, *Rev.* B. H.	Ch (SL) ..	11.10.40	
44083	—— C. ..	FL (T) (e)	9. 3.41	
68552	—— E. ..	APO (Tr) (VR)	11. 4.41	
69852	—— E. V. ..	APO (Tr) (VR)	9. 5.41	
100689	—— H. H. ..	PO (ASD)	30. 6.41	
66874	—— I. ..	APO (Tr) (VR)	27. 3.41	
	Howells, I. E...	—	—	8
67931	—— J. M. ..	APO (Tr) (VR)	31. 3.41	
68520	—— T. D. ..	APO (Tr) (VR)	7. 4.41	
75948	—— T. W. ..	FO (E) ..	20. 1.41	
100851	—— W. J. ..	APO (Tr) (VR)	23. 4.41	
44757	—— W. T. H...	PO (O) ..	4.11.40	
22194	Howes, A. M. D.	FL ..	26. 8.39	
78981	—— B. L. H. ..	PO ..	30. 4.40	
35198	—— C. C. ..	FL (T) (S)	28. 8.40	
27058	—— C. V. ..	Wg. Cr.	1. 9.40	
560172	—— E. C. ..	WO ..	1. 3.40	
68787	—— G. M. ..	PO ..	15. 6.41	
22024	—— H. A. ..	FL ..	1. 9.39	
75827	—— H. J. ..	FO (A) ..	9.10.40	
72139	—— N. J. ..	FL (E) ..	1.12.40	24*a*
62300	—— P. R. G...	PO (O) ..	23. 2.41	
31032	—— R. A. ..	Wg. Cr. (E)	1. 9.41	
75420	—— R. A. S. ..	FL (ASD)	1. 9.39	
84149	—— S. C. ..	PO (ASD)	16. 8.40	
72413	Howett, E. ..	FL (E) ..	1. 9.41	
82778	Howgate, A. F.	FO (ASD)	13. 6.41	
82340	Howgrave-Graham, A. S.	FO (T) (c)	12. 7.41	
355336	Howick, P. V.	WO ..	1.12.40	
32248	Howie, G. R. ..	Wg. Cr.	1. 9.41	
65760	—— T. L. ..	APO (Tr) (VR)	6. 3.41	
68956	Howieson, P. S.	PO (ASD)	9. 8.41	
83551	Howitt, C. C. ...	PO (E)	28. 9.40	
81037	—— G. L. ..	FO ..	25. 4.41	
	—— *Sir* H. G...	— ..	—	3*a*
	—— J. D'A.	WAAF (ASO)	12.11.39	
84854	—— J. S. ..	FO (M) ..	10. 9.40	
2484	—— M. W. ..	WAAF (ASO)	4. 8.41	
80738	—— W. A. ..	APO (E)	1. 6.40	
89047	—— W. E. ..	FO (D) ..	17.12.40	
	—— W. S. ..	— ..	—	24*c*
	Howker, *Miss* N.	PMNS (*Ret.*)	1.11.29	
72747	Howkins, J. ..	SL (M) ..	1. 9.41	
86415	—— N. ..	PO ..	12.10.40	
	Howland, *Miss* H. C.	PMNS (SN)	9. 7.40	
63509	—— R. L. ..	PO (ASD)	11. 4.41	
74745	—— T. C. ..	FO (ASD)	4. 9.39	
87506	Howles, E. W.	PO (ASD)	8.10.40	
	Howlett, *Miss* A. G.	PMNS (SN)	12. 6.40	
61718	—— A. H. ..	APO (Tr) (VR)	27. 2.41	
39280	—— C. R. C...	FL ..	3. 9.40	
75786	—— J. E. ..	FO (E) ..	20. 1.41	
61369	—— J. W. G.	PO (ASD)	21. 2.41	
100191	Howling, E. W.	APO (ASD)	16. 5.41	
1217	Howorth, A. J.	WAAF (ASO)	21. 9.40	
82678	—— D. M. ..	FO ..	27. 7.41	
40115	Howroyd, D. W. S.	FL ..	12. 1.41	

Personal No.	Name.	Rank.	Seniority.	Col. No.
45510	Howse, A. H.	FO (ASD)	13. 2.41	
362012	—— A. J. R. ..	WO ..	1. 6.38	
81486	—— L. C. E. ..	FO (ASD)	2. 7 41	
35206	—— R. H. ..	FL (T) (a)	6. 4.41	
66599	Howson, G. B.	PO ..	18. 5.41	
73237	—— T. L. ..	FO (ASD)	7. 9.39	
16803	Hoxley, W. ..	WO ..	1. 7.41	
	Hoy, C. A. ..	GC (T) (a)	1. 3.41	
1145	—— E. B. M...	WAAF (ASO)	7. 9.40	
	—— E. O. ..	WAAF (ASO)	24. 1.40	
35407	—— E. W. ..	FO (ASD)	11. 1.40	
68831	—— N. R. ..	APO (T) (e)	12. 6.41	
33469	—— W. ..	FO ..	8.10.40	
65904	—— W. H. ..	APO (Tr) (VR)	1. 5.41	
89963	Hoyes, S. ..	PO (ASD)	11. 1.41	10*a*
85366	Hoyle, A. L. ..	PO (ASD)	20. 9.40	
100160	—— C. ..	PO (ASD)	27. 6.41	
88494	—— G. S. ..	PO (B) ..	22.11.40	
81822	—— H. ..	FO (ASD)	10. 7.41	
75473	—— P. C. ..	FL ..	19. 3.41	
27225	—— T. W. ..	FO (RAFO)	22. 8.30	
507691	Hoyles, W. R.	WO ..	1. 2.41	
40050	Hubbard, A. L. G.	FL ..	3. 9.40	
84934	—— C. R. ..	PO ..	31. 8.40	
83362	—— E. G. ..	PO (T) (s)	2. 8.40	
	—— *Miss* E. P.	PMNS (SN)	8. 8.40	
81917	—— H. G. ..	FO ..	2. 5.41	
46018	Hubbard, H. V.	PO (G) ..	12. 6.41	
66539	—— K. G. ..	PO ..	6. 5.41	
	—— *Miss* I.L.	PMNS (S)	14. 2.40	
82509	—— J. L. ..	FO ..	1. 4.41	
65582	—— J. N. ..	PO ..	4. 5.41	
88154	—— J. W. ..	PO (E) ..	1. 2.41	
	—— P. W. ..	—	—	6
82859	—— R. P. S. ..	PO (ASD)	29. 7.40	
590221	—— R. T. ..	WO ..	1. 3.41	
90138	—— T. E. ..	FL ..	3. 9.40	
	—— T. O. B. ..	Wg. Cr.	1. 1.22	
42504	Hubber-Richards, R. A.	FO ..	1. 2.41	
83552	Hubble, E. A.	PO (E) ..	27. 9.40	
60704	—— H. J. ..	PO (E) ..	18. 4.41	
	Huckbody, *Miss* N. R.	PMNS (SN)	26.11.40	
35103	Hucker, L. G. ..	SL (T) (e)	1. 6.41	
72861	Hucklebridge, E. C.	FO (T) (e)	28. 9.39	
69081	Hucks, C. W. ..	APO (Tr) (VR)	25. 3.41	
	Huckstead, C. W.	—	—	25
358388	Huckvale, W.	WO ..	1. 5.41	
65452	Hudaly, G. A. ..	FO (D) ..	22. 4.41	
23424	Huddlestone, C.	FL (M) ..	4. 9.40	
26084	Hudleston, E. C.	Wg. Cr. ..	1. 6.40	
39125	Hudson, A. J. ..	FL ..	3. 9.40	
86129	—— A. P. ..	PO (ASD)	3.10.40	
74885	—— C. L. ..	FL (ASD)	1. 9.39	
43446	—— C. M. ..	FO (T) (e)	14. 3.40	

Personal No.	Name.	Rank.	Seniority.	Col. No.
91208	Hudson, C. O...	FL (M) ..	31. 8.40	
60009	—— C. R. ..	FL (A) ..	24. 1.41	
69537	—— E. A. ..	PO (ASD)	9. 6.41	
60724	—— E. H. ..	FL (M) ..	28. 1.41	
87830	—— E. M. F.	PO (ASD)	1.11.40	
74130	—— F. H. ..	FL (ASD)	1.10.40	
355313	—— F. W. ..	FL (T) (s)	15. 6.41	
340620	—— G. ..	WO ..	1. 3.40	
88226	—— G. D. G.	PO ..	5.11.40	
44008	—— H. ..	FO (T)(*a*)	23. 5.40	
74131	—— H. G. ..	FO (T) (e)	19. 5.40	
101820	—— H. N. G...	FO (M) ..	11. 7 41	
22165	—— H. P. ..	FL ..	3. 9.39	
67314	—— J... ..	APO (Tr) (VR)	22. 2.41	
65407	—— J. A. ..	APO (Tr) (VR)	28. 4.41	
62794	—— J. E. ..	PO (ASD)	22. 4.41	
64055	—— J. F. ..	APO (Tr) (VR)	1. 2.41	
90417	—— J. G. ..	SL (B) ..	24. 8.39	
77812	—— J. H. ..	FO (ASD)	28. 2.41	
77894	—— K. R. ..	FL (M) ..	5. 3.41	
83171	—— L. B. ..	PO (ASD)	6. 8.40	
	—— *Miss* M. ..	PMNS (SN)	26. 7.40	
05182	—— P. E. ..	FL (RAFO)	18. 6.35	
	—— P. G. ..	—	—	25*b*
31394	—— P. O. ..	FL (E)	1. 9.41	
45427	—— R. V. ..	PO ..	8. 3.41	
14195	—— T. A. G. ..	SL (M) ..	1. 6.41	
74132	—— T. F. ..	FO (ASD)	18. 1.40	
31330	—— T. F. H. ..	FL (E) ..	1. 9.41	24*b*
74133	—— T. J. ..	FL (ASD)	17. 9.40	
43972	—— T. W. B...	FO ..	1. 7.41	
64220	—— T. W. C. ..	APO (A)	7. 3.41	
76102	—— W. E. ..	SL (A) ..	1. 6.40	
67559	—— W. H. ..	FO (D) ..	23. 5.41	
85064	Hudspith, H. F.	PO (T) (e)	9. 8.40	
86283	Huey, W. ..	FO (M) ..	1.10.40	
84618	Hugen, E. F. ..	PO (A) ..	10.11.40	
45599	Huggan, J. ..	PO ..	19. 4.41	
31182	Huggard, A. J.	FO (E) ..	12. 9.38	
43432	Huggins, A. G.	FO (T) (a)	15. 2.40	
66490	—— P. S. ..	PO ..	8. 5.41	
45426	—— R. ..	PO ..	8. 3.41	
90884	—— J. W. ..	FL (B) ..	1. 6.41	
66269	Hugh, A. E. ..	APO (Tr) (VR)	12. 3.41	
68553	—— E. ..	APO (Tr) (VR)	11. 4.41	
68590	—— Edward ..	APO (Tr) (VR)	23. 4.41	
41291	Hughes, A. ..	FO ..	3. 9.40	
65106	—— A. ..	APO (Tr) (VR)	1. 2.41	
86812	—— A. L. ..	PO (ASD)	5.10.40	
101168	—— Albert L.	APO (ASD)	11. 7.41	
84557	—— A. O. ..	PO (ASD)	3. 9.40	
79245	—— A. R. ..	FL (ASD)	15. 2.40	
43502	—— A. S. ..	FO (T) (e)	14. 3.40	
78875	—— A. T. ..	FL (ASD)	9. 5.40	
69742	—— B. ..	APO (Tr) (VR)	8. 4.41	
63428	—— C. A. ..	PO ..	26. 3.41	
354312	—— Charles A.	WO ..	1. 7.41	

Personal No.	Name.	Rank.	Seniority.	Col. No.
26057	Hughes, C. B...	Wg. Cr.	1. 9.40	
68144	—— C. G. ..	PO ..	5. 6.41	
64419	—— C. H. ..	APO (Tr) (VR)	1. 2.41	
80624	—— C. W. ..	FL ..	15. 6.41	
85393	—— Clifford W.	PO (ASD)	23. 9.40	
	—— *Miss* D. ..	PMNS(SN)	23.10.40	
101936	—— David ..	APO (TR) (VR)	28. 5.41	
84913	—— D. L. ..	PO ..	3. 8.40	
101923	—— D.T. ..	APO (TR) (VR)	21. 5.41	
85957	—— E. ..	PO (B) ..	12. 9.40	
43600	—— E. A. ..	FO (ASD)	2. 5.40	
73047	—— E. G. ..	FO ..	25. 9.40	
65378	—— E. Griffith	APO (Tr) (VR)	28. 4.41	
44847	—— E. G. B.	PO (E) ..	18. 1.41	
61901	—— *Rev.* E. M.	Ch (SL) ..	12. 2.41	
2328	—— E. M. ..	WAAF (ASO)	12. 7.41	
1011	—— E. M. S. ..	WAAF (ASO)	10. 8.40	
74275	—— E. Y. ..	SL (ASD)	28. 4.41	
62713	—— F. ..	APO (T)(a)	21. 3.41	
74706	—— F. D. ..	FO ..	3.10.40	
510698	—— G. ..	WO ..	1.12.40	
64672	—— G. ..	APO (Tr) (VR)	20. 4.41	
355016	—— G. A. ..	WO ..	1. 5.41	
102426	—— G. D. ..	APO (Tr)	9. 6.41	
62828	—— G. F. ..	APO (Tr) (VR)	1. 2.41	
63595	—— H. ..	APO (Tr) (VR)	1. 4.41	
62091	—— H. ..	PO (ASD)	17. 3.41	
1687	—— H. F. ..	WAAF (ASO)	1. 3.41	
352461	—— H. G. ..	WO ..	1. 1.39	
74134	—— H. I. ..	FO (T) (e)	19. 9.40	
73238	—— H. M.	EO .. / FO (T) (S)	— / 7. 9.39	
61440	—— H. M. ..	PO (E)	16. 5.41	
89042	—— H. O. ..	FO (M) ..	17.12.40	
239296	—— H. T. ..	WO ..	1. 3.41	
35183	—— H. V. ..	FL (T) (e)	6. 4.41	
101980	—— H. Vaughan	APO (Tr) (VR)	11. 6.41	
364671	—— H. W. ..	WO ..	1. 1.40	
31331	—— J... ..	FO (E) ..	17. 7.40	
82915	—— J... ..	FL (M) ..	30. 7.40	
349194	—— John ..	WO ..	15. 5.40	
	—— *Rev.* J. C.	Ch. SL ..	28.12.39	
79919	—— J. C. ..	FO (E) ..	24. 7.41	
65276	—— J. Charles	APO (Tr) (VR)	25. 4.41	
37854	—— J. D. E. ..	FL ..	3. 9.40	
41706	—— J. G. ..	FO ..	28.11.40	
73745	—— J. R. ..	FO (ASD)	7. 9.39	
65905	—— J. W. ..	APO (Tr) (VR)	1. 5.41	
43287	—— K. R. ..	FO ..	27. 7.41	
2146	—— M. K. ..	WAAF (ASO)	21. 6.41	
83766	—— O. ..	FO (ASD)	29. 1.41	
69777	—— O. A. ..	APO (Tr) (VR)	23. 4.41	
	—— *Miss* O. M.	PMNS(S)	3. 4.40	
33411	—— P. A. ..	FO ..	3. 9.40	
60804	—— P. R. ..	PO (O) ..	26. 1.41	
507608	—— R. B. ..	WO ..	1.10.40	
45303	—— R. H. ..	PO (O) ..	5. 2.41	
40784	—— S. W. R...	FL ..	1.12 40	
45244	—— T. ..	FO (T) (S)	15. 5.41	
65526	Hughes, T. B...	PO ..	20. 4.41	
86487	—— T. E. ..	PO (ASD)	25. 9.40	
88628	—— T. H. ..	FO (M) ..	26.11.40	
73239	—— T. J. ..	FO (ASD)	8. 9.39	
	—— *Miss* U. W.	PMNS (SN)	3. 3.41	
41182	—— W. ..	FO ..	3. 9.40	
511090	—— Wilfrid ..	WO ..	1. 4.41	
33115	—— W. A. ..	Wg. Cr. ..	1. 9.41	
45028	—— W. J. ..	FO (ASD)	31.10.40	
43512	—— W. G. ..	FO (ASD)	7. 3.40	
511611	—— W. G. T.	WO ..	1. 6.41	
60530	—— W. H. ..	PO ..	3.12.40	
63632	—— W. I. ..	APO (Tr) (VR)		
21371	—— W. L. ..	FL (A) ..	4. 2.41	
	—— *Rev.* W. P.	Ch. Wg. Cr.	18.11.39	
88459	Hughes-Chamberlain, A.	PO (O) ..	24.11.40	
	—— J. L. M. de C.	GC ..	1. 9.40	
42838	Hughes-Chamberlain, R. E. M.	PO ..	20. 4.40	
70333	Hughesdon, C. F.	FO (RAFO)	24.10.35	
68404	Hughes-Thomas, M.	APO (Tr) (VR)	—	
84558	Hugh-Jones, A. C.	FO (ASD)	1. 6.41	
74135	Hughman, R. N. H.	FO (ASD)	19. 9.40	
43422	Hugill, F. ..	FO ..	5. 5.41	
61055	—— G. T. ..	PO ..	16. 2.41	
619	—— P. A. ..	WAAF (ASO)	11. 5.40	
41848	Hugo, P. H. ..	FO ..	21.10.40	
9259	Huins, J. P. ..	Wg. Cr. (M)	1. 9.41	
90694	—— R. L. ..	FL (B) ..	1. 9.40	
69279	Hulbert C. ..	APO (Tr) (VR)	8. 5.41	
78093	—— C. H. R. ..	FO (B) ..	1. 2.41	
39527	—— E. V. ..	FL ..	3. 9.40	
65906	—— F. H. ..	APO (Tr) (VR)	1. 5.41	
73240	—— F. L. ..	FO (ASD)	7. 9.39	
6907	—— H. ..	FO (ASD)	12.12.40	
66517	—— J. G. K...	PO ..	16. 3.41	
	—— M. F. ..	— ..	—	7
90659	—— N. J. ..	SL (B) ..	24. 8.39	
75288	—— S. F. R. ..	FO (B) ..	5.10.40	
74136	Hulburd, R. J.	FO (ASD)	20. 5.40	
45924	Hulks, E. ..	FO (ASD)	17. 3.41	
85117	—— H. A. ..	PO (T) (e)	30. 8.40	
83244	Hull, A. H. ..	FO ..	11. 7.41	
37286	—— D. H. C...	FL (ASD)	26.11.39	
73241	—— F. T. ..	FO (ASD)	9. 3.39	
244139	—— G. H. ..	WO ..	1. 7.41	
37355	—— G. L. B. ..	FL ..	7. 5.40	
61905	—— *Rev.* P. E.	Ch (SL) ..	4. 1.41	
340748	—— S. M. ..	WO ..	1. 7.41	
65249	Hullah, J. A. ..	APO (Tr) (VR)	24. 4.41	
64955	Hulley, R. G. ..	APO (T) (S)	21. 3.41	
43613	Hullcoop, H. J.	Q (FO) ..	24. 5.40	
	Hullis, *Miss* R. V. M.	PMNS(SN)	1. 3.40	
39462	Hullock, C. L...	FL ..	3. 9.40	

Personal No.	Name.	Rank.	Seniority.	Col. No.
84410	Hulls, T. H. ..	PO (ASD)	16. 8.40	
5864	Hulme, E. A. ..	FL (ASD)	1. 9.39	
89227	—— H. L. ..	PO (E)	7. 3.41	
63302	—— J... ..	APO (Tr) (VR)	24. 3.41	
66449	—— N. A. ..	PO (A)	12. 7.41	
80876	—— S... ..	FO (ASD)	24. 4.41	
	—— S. L. ..	—	—	10*a*
60907	—— W. S. ..	PO (ASD)	7. 2.41	
77159	Hulse, *Sir* H. W.	FO (ASD)	29.10.40	
41585	Hulton-Harrop, C. P. de L.	FO ..	3. 9.40	
75649	Hum, J. H. B...	FO (T) (S)	30.10.40	
235655	Humberstone, F. W.	WO ..	1. 1.41	
76564	Humbert, S.J.L.	FO (ASD)	4. 9.39	
	Humble, T. ..	GC ..	1. 3.41	
70779	—— W. ..	FO ..	2. 9.39	
81059	Humby, K. ..	FO ..	29. 6.41	
64341	Hume, C. D. P.	PO (ASD)	7. 2.41	
39232	—— F. ..	FL ..	3. 9.40	
81086	—— J. E. ..	SL (ASD)	5.10.40	19*a*
1862	—— N. B. ..	WAAF (ASO)	5. 5.41	
81505	—— R. H. ..	FO (ASD)	4. 7.41	
	Hume-Gore, G. R. V.	FL (CC) ..	14. 4.39	
11226	Hume Wright, B. E.	SL (A) ..	1. 9.41	
	—— P. J. A. ..	GC ..	1. 9.41	
66570	Humes, G. ..	PO ..	11. 5.41	
	Humfress, H. T.	—	—	104
90908	Humfrey, V. C.	FO (B) ..	3. 9.40	
354625	Humpage, C. ..	WO ..	1.10.40	
84540	Humpherson, I. H.	PO (ASD)	31. 8.40	
2448	—— M. I. ..	WAAF (ASO)	4. 8.41	
66303	Humpheryes, A. S.	APO (Tr) (VR)	21. 3.41	
33543	Humphrey, A. H.	FO ..	1. 5.41	
349927	—— B. V. ..	WO ..	15. 5.40	
100440	—— C. ..	APO (Tr) (VR)	5. 6.41	
349235	—— C. P. C. ..	WO ..	1.10.40	
11189	—— E. V. ..	Wg. Cr. (A)	1. 3.40	
561564	—— G. C. ..	WO ..	1. 1.41	
43470	—— L. F. ..	PO ..	1. 4.40	
60580	—— R. W. ..	PO (B) ..	3 1.41	
353961	—— S... ..	WO ..	1. 8.40	
	—— W. ..	—	—	8
75876	—— W. B. J...	FL (ASD)	1. 9.39	
336152	—— W. F. ..	WO ..	1. 6.40	
63284	—— W. G. ..	APO (Tr) (VR)	13. 2.41	
157253	Humphreys, A.	WO ..	15. 5.40	
36241	—— A. G. L. ..	FO ..	17. 1.41	
69629	—— A. R. ..	PO (ASD)	27. 8.41	
	—— D. d'H. ..	GC ..	1. 3.41	
44177	—— E. S. ..	PO ..	25. 4.40	
65107	—— E. W. ..	APO (Tr) (VR)	1. 2.41	
10106	—— F. J. W...	Wg. Cr. (E)	1.11.38	
84673	—— F. K. ..	PO ..	4. 8.40	
64467	Humphreys, G. S.	APO (Tr) (VR)	28. 3.41	
61552	—— G. V. L. ..	PO (ASD)	28. 2.41	13
69088	—— H. ..	APO (Tr) (VR)	26. 3.41	
23101	—— H. D. ..	Wg. Cr. (D)	1.12.40	
33003	—— H. Y. ..	Wg. Cr.	1. 6.41	
1850	—— I. L. ..	WAAF (ASO)	21. 4.41	16
41419	—— J. D. ..	FO ..	3. 9.40	
81299	—— J. F. ..	PO (A) ..	12. 8.40	
75069	—— J. R. ..	FL (D) ..	27. 9.40	
41928	—— J. S. ..	FO ..	6.11.40	
89628	—— J. Seldon	PO ..	3.12.40	
44099	—— N. D. ..	FO (T) (e)	1. 5.41	
67263	—— N. E. ..	APO (ASD)	5. 3.41	
85272	—— P. C. ..	PO ..	22. 9.40	
72293	—— P. F. ..	FL (E) ..	1. 9.40	
84961	—— P. H. ..	PO ..	7. 9.40	
74521	—— R. H. ..	SL (ASD)	18. 4.41	13
21372	—— R. T. ..	FO (A) ..	13. 9.40	
65108	—— S... ..	APO (Tr) (VR)	1. 2.41	
82088	—— S. G. G. ..	PO (ASD)	17. 7.40	
74138	—— W. E. ..	FO (ASD)	12.10.39	
65277	—— W. H. ..	APO (Tr) (VR)	25. 4.41	
06081	—— W. R. S...	SL (T) (e)	4. 9.39	
76353	Humphreys-Owen, S. P. F.	FO (T) (S)	5. 4.40	10*b*
89541	Humphries, A.H.	APO (ASD)	27.12.40	
74137	—— C. R. ..	FL (ASD)	14. 3.41	
60671	—— F. W. ..	PO (ASD)	1. 2.41	
28067	—— G. F. ..	Wg. Cr.	1.12.40	
82962	—— G. R. ..	FO (O) ..	28. 7.41	
45933	—— H. ..	PO (ASD)	19. 5.41	
25058	—— R. H. ..	SL ..	1. 6.40	
74139	—— Reginald H.	FO (ASD)	5. 6.40	
347357	—— R. W. D.	WO ..	1. 7.40	
16525	—— S. G. ..	WO ..	1. 5.41	
33258	Humphris, J. H.	SL ..	1. 3.41	
101604	Humphryes A. G.	PO (ASD)	9. 2.41	
73642	Hungerford, A.R.	FL (ASD)	29.11.40	
42231	Hunkin, W.H.C.	FO ..	9.12.40	
346089	Hunking, W. A.	WO ..	1.10.40	
45395	Hunn, M. G. ..	PO (T) (e)	9. 5.41	
39528	—— R. T. ..	FL ..	3. 9.40	
84198	Hunnam, R. D.	PO (ASD)	22. 8.40	
29243	Hunnard, J.W.A.	Wg. Cr...	1. 3.41	
83363	Hunt, A. ..	PO (T) (S)	2. 8.40	
83553	—— A. E. ..	PO (E) ..	27. 9.40	
43303	—— A. J. ..	FL (T) (S)	1. 3.41	
60776	—— A. T. ..	PO ..	9.12.40	
26035	—— A. W. ..	Wg. Cr...	1. 6.40	18
329729	—— B. ..	WO ..	1. 4.39	
69433	—— C. D. ..	PO ..	27. 5.41	
241448	—— C. F. ..	FO (T) (e)	18.11.39	
73243	—— C. J. ..	FO (ASD)	17. 9.39	
42754	—— D. W. ..	FO ..	11. 5.41	
	—— E. J. ..	—	—	7
9920	—— F. G. ..	PO (E) ..	24. 7.40	

Personal No.	Name.	Rank.	Seniority.	Col. No.
72187	Hunt, F.W. ..	FL (E) ..	1.12.40	
157485	—— G. ..	WO ..	1. 6.40	
	—— G. H. ..	Lt.-Col.	—	11
100274	—— G. H. ..	APO (Tr) (VR)	10. 4.41	
517412	—— G. T. ..	WO ..	27.11.39	25
68721	—— H. Brentnall	PO ..	14. 5.41	
77883	—— H. B. ..	FL (M) ..	27. 2.40	
343237	—— H. J. ..	WO ..	1. 4.41	
81569	—— H. R. ..	PO (A) ..	9. 8.40	
61076	—— J. ..	PO (ASD)	20.12.40	
348646	—— J. G. ..	WO ..	1. 5.41	
60015	—— J. H. ..	SL (M) ..	7. 1.41	
65006	—— J. M. ..	PO (ASD)	25. 4.41	
41183	—— J. N. ..	FO ..	3. 9.40	
32080	—— J. de V. ..	PO (ASD)	26. 8.40	
21110	—— J. W. ..	Wg. Cr. (E)	1. 3.41	
79629	—— J. W. ..	FO (T) (S)	25. 5.41	
80687	—— J. X. ..	FO (ASD)	17. 6.41	15
247	—— K. C. ..	WAAF (ASO)	22. 9.39	
87875	—— K. P. H...	PO (ASD)	8.11.40	
41024	—— L. G. ..	FO ..	3. 9.40	
37996	—— L. H. ..	FL ..	3. 9.40	
37287	—— L. L. ..	SL ..	1. 6.41	
1877	—— M. M. ..	WAAF (ASO)	26. 4.41	
37809	—— P. H. M. S.	FL ..	3. 9.40	
83631	—— R. B. ..	PO (A) ..	21. 9.40	
61370	—— R. J. ..	PO (ASD)	21. 2.41	
	—— R. W. ..	—	—	6, 19
60213	—— S. J. ..	PO (ASD)	17. 1.41	
510689	—— S. V. ..	WO ..	1. 8.40	
23130	—— T. A. ..	FL (M) ..	26. 8.39	
62586	—— T. J. ..	APO ..	—	
68091	—— V. H. ..	APO (A)	30. 5.41	
	—— W. B. ..	Hon. FO (ASD) (VR)	8. 7.41	
74140	—— W. E. ..	FO (ASD)	19. 9.40	
148988	—— W. F. ..	WO ..	20. 3.38	
83726	—— W. J. ..	PO ..	7. 8.40	
63329	—— W. V. ..	APO (Tr) (VR)	2. 4.41	
	Hunter, A. ..	FL (Ret)	1. 4.18	
64572	—— Arnold ..	APO (Tr) (VR)	16. 4.41	
1886	—— A. G. ..	WAAF (ASO)	5. 5.41	
36113	—— A. K. ..	SL (T) (e)	1. 6.41	
66555	—— A. S. ..	PO ..	9. 5.41	
39318	—— A. V. ..	FL ..	3. 9.40	
62501	—— C. A. ..	APO (Tr) (VR)	1. 2.41	
21192	—— C. E. ..	SL (A) ..	1. 6.40	
85249	—— C. H. ..	PO ..	14. 9.40	
	—— C. R. ..	Capt. ..	—	17
61878	—— D. C. ..	PO ..	29. 5.41	
40710	—— D. G. ..	FO ..	3. 9.40	
69280	—— D. Gordon	APO (Tr) (VR)	8. 5.41	
69517	—— D. F. C. ..	PO (B) ..	27. 5.41	
101027	—— D. J. ..	PO (G) ..	24. 6.41	
1777	—— D. M. ..	WAAF (ASO)	5. 4.41	
370590	—— E. A. ..	WO ..	1. 5.41	
509615	—— E. G. ..	WO ..	1. 8.40	
85626	—— E. G. C. ..	FO (D) ..	17. 9.40	

Personal No.	Name.	Rank.	Seniority.	Col. No.
953	Hunter, E. S. ..	WAAF (ASO)	3. 8.40	
	—— *Miss* E. W.	PMNS (Ret)	1. 7.26	
64056	—— F. T. ..	APO (Tr) (VR)	1. 2.41	
62502	—— F. W. ..	APO (Tr) (VR)	1. 2.41	
68161	—— G. ..	PO (O) ..	17. 5.41	
90474	—— G. C. ..	FO (ASD)	3. 9.41	
	—— H. J. ..	FL (E) ..	1. 2.34	
	—— H. J. F. ..	GC ..	1. 1.33	
1754	—— H. R. ..	WAAF (ASO)	28. 3.41	
65250	—— J... ..	APO (Tr) (VR)	24. 4.41	
40830	—— J. A. ..	FL (E) ..	1.12.40	
63996	—— J. B. ..	PO (ASD)	9. 5.41	
39282	—— J. C. ..	FL ..	3. 9.40	
80688	—— J. E. ..	FO (ASD)	27. 1.41	
72862	—— J. H. C. ..	FO (T) (S)	28. 8.39	
44384	—— J. M. ..	FO (ASD)	22. 7.40	
78184	—— J. T. ..	FO (ASD)	27. 1.41	
69844	—— K. K. ..	APO (Tr) (VR)	8. 5.41	
74876	—— M. ..	SL (B) ..	1. 9.40	
1328	—— M. E. ..	WAAF (ASO)	26.10.40	
36189	—— M. J. ..	FO ..	3. 9.40	
14	—— M. McB...	WAAF (ASO)	15. 3.39	
	—— N. A. ..	PMNS (SN)	2. 1.41	
83883	—— N. R. G.	PO (ASD)	9. 8.40	
	—— P B. ..	Wg. Cr. (Ret)	1. 7.32	
	—— P. H. ..	FO (Ret)	1. 4.18	
		SL (E) ..	1. 6.40	
68056	—— R. ..	—	—	
40540	—— R. E. ..	FO ..	3. 9.40	
81004	—— R. F. ..	FO ..	9. 5.41	
79562	—— R. T. ..	FO (G) ..	7. 4.41	
83952	—— T. S. G. ..	FO (ASD)	25. 4.41	
264	—— *Miss* V. H.	WAAF (ASO)	4.10.39	
66617	—— W. ..	PO (B) ..	24. 4.41	
100205	—— W. D. ..	APO (ASD)	6. 6.41	
89835	—— W. J. ..	PO (O) ..	28.12.40	
50892	—— W. K. ..	WO ..	1.10.40	
77424	Hunter-Tod, J. H.	FO (T) (S)	1. 9.40	
75497	Hunter-Ward F.	FL (ASD)	15. 9.39	
70336	Hunting, G. L.	SL (ASD)	7. 9.39	
84813	Huntingdon, J. R.	PO (ASD)	12. 9.40	
76250	Huntingdon-Whiteley, E. A.	FO (ASD)	23. 9.40	
82834	Huntington, V. W.	FO (ASD)	12. 4.41	
72427	Huntley, E. ..	FL (E) ..	1.11.40	22
83120	—— E. G. ..	FO (ASD)	26. 7.41	
45070	—— G. L. ..	PO ..	4.12.40	
89275	—— I. R. ..	PO (A) ..	15. 2.41	
79387	—— K. O. G...	FO (ASD)	11. 1.41	
1931	Huntley-Walker, N.	WAAF (ASO)	5. 5.41	
62322	Huntley-Wood, D. McA.	PO ..	9. 3.41	

Personal No.	Name.	Rank.	Seniority.	Col. No.
878	**Huntly, E. J.**	**WAAF (ASO)**	**20. 7.40**	
	Hurden, C. K...	**—**	**—**	**22a**
69512	Hurdman, A. R. N.	PO (B) ..	18. 4.41	
363432	Hurle, L. O. ..	WO ..	1.10.40	
34096	**Hurley, H. B...**	Wg Cr (T) (e)	1. 6.41	
	—— J. L. ..	**FL (RCAF)**	**—**	
41426	**—— T. K. ..**	**FO ..**	**3. 9.40**	
64446	—— W. E. ..	APO (Tr) (VR)	28. 2.41	
	—— W. M. M.	GC ..	1. 6.41	
66861	Hurlock, J. J...	APO (Tr) (VR)	25. 3.41	
45920	Hurlston, A. J.	APO (T) (e)	6. 5.41	
2329	—— J. M. ..	WAAF (ASO)	12. 7.41	
78864	**Hurnall, R. W.**	**FO (G) ..**	**13. 5.41**	
25116	**Hurndall, J. W. W.**	**SL ..**	**1. 9.41**	
44363	**Hurrell, A. E.**	**PO (O) ..**	**14. 8.40**	
62385	—— D. P. ..	PO (ASD)	14. 3.41	
78898	—— H. S. ..	FO (ASD)	23.12.40	
66129	Hurry, A. S. ..	PO (ASD)	15. 5.41	
42839	**—— J. ..**	**FO ..**	**22. 5.41**	
64477	Hurst, C. ..	APO (Tr) (VR)	1. 4.41	
64057	—— C. E. ..	APO (Tr) (VR)	1. 2.41	
79921	**—— C. L. ..**	**FO (E) ..**	**24. 7.41**	25
	—— G. H. F. ..	**FO (T) (S)**	**12. 6.39**	
	—— G. W. ..	FL (Met)	1. 3.40	
79416	**—— J. ..**	**FO (T) (S)**	**18. 5.41**	
66853	—— J... ..	APO (Tr) (VR)	24. 3.41	
67744	—— Joseph ..	PO (ASD)	15. 5.41	
	—— J. E. G. ..	**—**	**—**	6
102395	—— R. O. C. ..	APO (Tr) (VR)	20. 5.41	
44619	**—— R. W. ..**	**PO (ASD)**	**27. 8.40**	
68691	—— S. ..	FO (D) ..	3. 6.41	
63536	—— T. W. ..	APO (Tr) (VR)	1. 2.41	
46169	—— W. J. ..	PO (G) ..	12. 7.41	
72680	Hurst-Barnes, W.	FL (ASD)	1.11.40	11
81309	**Hurt, J. H. ..**	**FO (M) ..**	**25. 6.40**	
85118	Hurtley, D. G.	PO (T) (e)	30. 8.40	
69671	Husband, F. T.	APO (Tr) (VR)	1. 3.41	
83364	—— V. R. ..	PO (T) (e)	2. 8.40	
29169	Husbands, W. H.	Wg. Cr. (T) (e)	1. 3.41	
77657	Husey, E. W...	FL (ASD)	18. 8.40	
	Huskinson, P...	AC ..	1. 7.40	
65633	Huson, E. R. ..	PO (ASD)	2. 5.41	
90454	—— T. A. ..	SL (B) ..	1. 9.41	
87314	Hussey, L. D. A.	FL (M) ..	25.10.40	
45266	—— S. F. G. ..	PO (T) (e)	9. 1.41	
100701	Hussey-Freke, D. L.	PO (ASD)	4. 7.41	
89837	Huston, J. C...	PO ..	22.12.40	
1176	**—— M. L. ...**	**WAAF (ASO)**	**14. 9.40**	
21076	**Hustwaite, J. W.**	**SL (E) ..**	**1. 6.39**	
43019	Hutchence, G. N.	PO (G) ..	17. 7.40	
64786	Hutcheon, J. M.	APO (E)	20. 4.41	
75603	—— L. F. ..	FO (ASD)	18.10.40	
101169	—— W. S. ..	APO (ASD)	11. 7.41	
62747	Hutcheson, A.	PO (ASD)	21. 3.41	
40226	—— I. W. ..	FL ..	23. 2.41	
69736	—— J. ..	APO (Tr) (VR)	9. 5.41	
81269	**—— W. D. ..**	**FO (ASD)**	**9. 3.41**	
65007	—— W. T. ..	PO (ASD)	25. 4.41	
2123	Hutchesson, R. M.	WAAF (ASO)	16. 6.41	
23032	Hutchieson, J.	Wg.Cr. (M)	23. 4.40	20
87776	Hutchings, C. G.	PO (ASD)	25.10.40	
101332	—— E. L. ..	APO (Tr) (VR)	20. 5.41	
82860	**—— E. W. ..**	**FO (ASD)**	**6. 5.41**	
63287	—— G. A. ..	APO (Tr) (VR)	15. 2.41	
	—— G. H. ..	**APO (B)**	**6. 9.39**	
83365	—— G. N. ..	PO (ASD)	2. 8.40	
79097	—— J. G. B. ..	FL (ASD)	4. 2.41	
37102	**—— P. D. R. ..**	**SL ..**	**1.12.40**	
43481	**—— W. C. ..**	**FO ..**	**1. 4.41**	
75949	**—— W. D. ..**	**FO (E) ..**	**17. 9.40**	24
74378	**—— W. F. G. ..**	**PO (ASD)**	**26. 9.39**	
65109	Hutchins, A. J. J.	APO (Tr) (VR)	1. 2.41	
69542	—— C. G. ..	PO (ASD)	13. 6.41	
37177	—— C. J. K. ..	SL ..	1.12.40	
13091	—— J. W. ..	Wg. Cr. (T) (e)	1.12.40	
85722	—— R. M. J. ..	PO (B) ..	16. 9.40	
65178	—— W. ..	APO (Tr) (VR)	6. 3.41	
80039	Hutchinson, A. T. R.	FO ..	13. 5.40	
82402	—— B. R. ..	PO (T) (e)	19. 7.40	
79098	**—— C. D. ..**	**FO (ASD)**	**16. 3.41**	
68270	—— C. G. ..	PO (ASD)	18. 4.41	
86241	—— C. G. L. ..	APO (ASD)	4. 8.40	
102469	—— D. O. ..	APO (Tr) (VR)	24. 6.41	
341612	**—— E. G. ..**	**WO ..**	**1. 2.40**	
91184	**—— F. K. ..**	**FO (B) ..**	**3. 9.40**	
85715	**—— G. ..**	**PO (B) ..**	**23. 8.40**	
86933	—— Gordon ..	PO (ASD)	17.10.40	
39233	—— G. H. B...	FL ..	3. 9.40	
62012	—— G. I. ..	PO ..	9. 3.41	
	—— H. E. ..	**— ..**	**—**	**12a**
90809	**—— H. L. ..**	**FL (B) ..**	**1. 6.41**	
61017	—— John ..	PO (O) ..	17.11.40	
60977	—— J. C. ..	FO (M) ..	7. 2.41	
90058	—— M. M. ..	SL ..	1. 3.41	
11211	**—— N. E. D...**	**FL (A) ..**	**4. 9.40**	
364674	**—— S. W. H.**	**WO ..**	**1. 3.40**	
73244	**—— T. G. G. ..**	**EO .. / SL (ASD)**	**— / 6. 9.40**	19
100874	—— W. ..	APO (Tr) (VR)		
70337	**—— W. J. ..**	**FO (ASD)**	**3. 9.39**	
14231	**—— W. J. ..**	**SL (M ..)**	**2. 3.41**	
76533	**—— W. R. C.**	**FO (ASD)**	**18.12.40**	
100676	Hutchison, A...	PO (ASD)	6. 6.41	
61975	—— A. B. ..	PO ..	5. 3.41	
	—— E. A. ..	—	—	25
76135	**—— G. ..**	**FL (M) ..**	**15.11.40**	
	—— G. S. ..	**—**	**—**	**7**
61155	—— H. ..	PO (ASD)	14. 3.41	
61553	—— J. C. ..	PO (ASD)	28. 2.41	
86160	—— N. ..	PO (ASD)	4.10.40	

Personal No.	Name.	Rank.	Seniority.	Col. No.
1525	Hutchison, O. M.	WAAF (ASO)	4. 1.41	
102709	—— P. ..	APO(ASD)	25. 7. 41	
89140	—— T. H. ..	PO (ASD)	7.12.40	
65175	—— W. R. ..	APO (Tr) (VR)	4. 3.41	
1376	Huth, Y. Z. ..	WAAF (ASO)	9.11.40	
78216	Hutley, A. J. T.	SL (E) ..	1. 6.40	
60728	Hutt, C. W. ..	FO (M) ..	28. 1.41	
67069	—— D. F. ..	PO ..	15. 5.41	
61441	—— H. M. ..	PO (A) ..	16. 5.41	
	—— H. W. ..	—	—	6
	Hutter, H. J. ..	—	—	7
18172	Hutton, A. F. ..	Wg. Cr. .. (T) (e)	1. 1.40	
88442	—— A. W. ..	PO (O) ..	17.11.40	
31123	—— C. J. ..	FL (E) ..	24. 4.40	
40914	—— C. R. ..	FO ..	3.12.40	
2449	—— E. G. ..	WAAF .. (ASO)	4. 8.41	
37178	—— E. P. W...	SL ..	1.12.40	
85409	—— J... ..	PO (ASD)	24. 9.40	
80689	—— J. A. ..	PO (ASD)	17. 6.40	
66518	—— J. C. ..	PO ..	16. 3.41	
31181	—— J. F. ..	FL (E) ..	9.10.40	
88094	—— R. A. ..	PO (ASD)	5.11.40	
41422	—— T. ..	FO ..	3. 9.40	
82916	—— W. G. ..	FL (M) ..	30. 9.40	
26036	—— W. H. ..	Wg. Cr. ..	1. 9.40	12*a*
44462	Huxford, G. A.	PO ..	9. 8.40	
44101	—— L. A. ..	FO (T) (a)	5. 3.41	
76985	Huxham, F. K.	FO (ASD)	19.12.40	
16055	—— G. H. ..	Wg. Cr. ..	1. 3.40	
63009	Huxley, H. ..	APO (Tr) (VR)	31. 3.41	18*a*
36082	—— J. D. S. ..	SL (T) (s)	1. 9.40	10
67170	—— J. H. ..	APO (Tr) (VR)	2. 4.41	
349788	—— W. A. ..	WO ..	1. 6.41	
83018	—— W. S. ..	FO (ASD)	1. 3.41	
37810	Huxtable, B. O.	FL ..	3. 9.40	
65696	Hyams, G. E. L.	PO (ASD)	30. 5.41	
73463	—— G. F. ..	FO (T) (e)	4. 9.39	
63373	Hyatt, F. C. ..	PO (A) ..	31. 5.41	
61371	Hyatt-Twynam, S. R.	PO (ASD)	21. 2.41	
04071	Hyde, A. A. C.	SL ..	1. 4.37	19*a*
37811	—— A. P. G. ..	FL ..	3. 9.40	
41025	—— B. J. ..	FO ..	3. 9.40	
63197	—— C. A. ..	PO (ASD)	4. 4.41	
37179	—— E. L. ..	SL ..	1.12.40	
100251	—— F. A. ..	APO (Tr) (VR)	21. 3.41	
37403	—— G. C. ..	SL ..	1. 6.41	
83759	—— H. A. ..	FO (ASD)	27. 6.41	
46065	—— H. J. ..	PO (ASD)	1.10.40	
72863	—— J... ..	FL (T) (e)	29.10.40	
39790	—— J. F. ..	FL ..	5.10.40	
79630	—— J. K. ..	FO (T) (c)	25. 5.41	
42130	—— J. R. ..	FO ..	6.11.40	
1218	—— J. V. ..	WAAF (ASO)	21. 9.40	
69017	—— L. T. ..	APO (Tr) (VR)	1. 3.41	
28157	—— N. C. ..	Wg. Cr.	1.12.40	

Personal No.	Name.	Rank.	Seniority.	Col. No.
87482	Hyde, O. L. ..	FO (T) (e)	30. 8.40	
80739	—— R. A. ..	FO (E) ..	18. 5.41	24*a*
84804	—— R. D. ..	FO (ASD)	13. 6.40	
07171	—— W. V. ..	Wg. Cr. ..	1.11.38	
23013	Hyder, L. I. ..	Wg.Cr. (M)	1. 1.39	
561171	—— R. C. * ..	WO ..	1. 3.40	
83939	Hydes, H. S. ..	PO (ASD)	19. 8.40	
82089	Hyem, R. D. ..	PO (ASD)	17. 7.40	
	Hyland, M. T. M.	FL ..	1 9.39	
44978	—— S. R. ..	PO ..	27. 9.40	
66356	Hyman, S. ..	APO (Tr) (VR)	3. 4.41	
33488	Hyne G. O'F. G.	FO ..	21.10.40	
68323	Hyner, E. L. ..	PO (ASD)	13. 8.41	
563799	Hynes, C. A. ..	WO ..	1. 5.41	
	—— F. D. ..	FO (E) ..	23.10.40	
41707	—— T. G. ..	FO ..	2.10.40	
68459	Hyslop, A. B. ..	APO (Tr) (VR)	26. 3.41	
62578	—— C. M.	APO (Tr) (VR)	22. 3.41	
2450	—— E. H. ..	WAAF (ASO)	4. 8.41	
38083	—— *Rev.* G. ..	Ch. ..	2. 1.39	
84363	—— I. B. ..	PO (ASD)	9. 7.40	
100730	—— J. M. ..	APO(ASD)	30. 6.41	
101627	—— W. G. ..	APO(ASD)	4. 7.41	

Personal No.	Name.	Rank.	Seniority.	Col. No.
	I			
102231	Ibbetson, C. V.	APO (E)	18. 7.41	
101618	—— F. G. ..	PO (ASD)	18. 7.41	
1611	—— G. L. ..	WAAF .. (ASO)	12. 2.41	
514298	Ibbott, E. C. ..	WO ..	1. 7.41	
62974	Ibeson, W. ..	APO (Tr) (VR)	30. 3.41	
79149	Ibrahim, N. ..	FO ..	1.12.40	
60441	Icke, E. P. ..	PO (ASD)	3. 2.41	
66091	—— J. T. ..	PO (ASD)	9. 5.41	
354672	Ide, F. A. ..	WO ..	1. 5.40	
	Idle, A. E. ..	—	—	10*a*
81827	Ievers, E. O. ..	PO (ASD)	11. 7.40	
37812	—— N. L. ..	FL ..	3. 9.40	
39086	Igglesden, C. P.	FO ..	24.10.39	
34107	Igoe, W. A. K.	FL (ASD)	29.12.40	
66560	Iles, D. S. ..	PO ..	11. 5.41	
	—— F. E. ..	—	—	7
90001	—— G. B. ..	SL ..	1. 3.40	
	—— L. M. ..	GC (T) (e)	1. 3.40	
80966	—— W. M. ..	FO (ASD)	22. 6.41	
88041	Iliff, R. M. ..	PO ..	7.11.40	
21056	—— T. I. ..	Wg. Cr. (E)	1. 6.40	
	Iliffe, *The Rt. Hon. Lord.*	Hon. AC (AAF)	29. 8.39	
31227	—— C. R. ..	FL (E) ..	1. 3.41	
81270	—— *Hon.* E. L.	FO (ASD)	1. 7.41	
76912	Illingworth, C.	FO (ASD)	4. 2.41	
86087	—— E. ..	PO (ASD)	27.9.40	
41708	—— K. ..	FO ..	6.12.40	
60956	—— N. ..	PO (ASD)	8. 2.41	
39529	—— P. F. ..	FL ..	21. 9.40	
63561	—— R. ..	APO (Tr) (VR)	12. 2.41	
41349	Illsley, D. M. ..	FL ..	6. 6.41	
60553	Imber, R. J. ..	PO ..	23. 1.41	
78190	Imeretinsky, *Prince* M.	PO ..	25. 3.40	
101483	Imeson, G. A. D.	PO ..	11. 4.41	
62889	—— K. R. ..	APO (Tr) (VR)	25. 3.41	
68179	—— R. H. ..	PO ..	29. 5.41	
89992	Imison, H. N.	PO (E)	4. 4.41	
60402	Imisey, A. ..	PO (ASD)	24. 1.41	
84317	Imlay, C. G. ..	PO ..	24. 8.40	
86665	Impey, K. B. G.	PO ..	12.10.40	
31371	Impleton, J. J.	FL (E) ..	1. 9.41	
40711	Imrie, A. M. ..	FO ..	3. 9.40	
879	im Thurn, R. B.	WAAF (ASO)	20. 7.40	
62421	Ince, E. K. P.	PO (ASD)	3. 1.41	
65241	Inch, A. ..	APO (Tr) (VR)	21. 4.41	
80740	—— E. A. ..	FO (E)	24. 7.41	
86424	Inchley, F. ..	PO (T) (S)	17. 2.41	
89204	Incledon, S. ..	PO (ASD)	30.12.40	
78739	Inderwick, A. G.	PO (G) ..	27. 7.40	
341088	Ing, H. ..	WO ..	1. 3.39	
90496	Ingall, F. L. ..	FL (B) ..	1. 9.40	
60908	—— I. B. ..	PO (ASD)	7. 2.41	
60194	Inge, R. M. ..	PO (ASD)	13. 1.41	
69107	Ingham, A. A. ..	APO (Tr) (VR)	30. 3.41	
77939	—— C. W. ..	FO (G) ..	20. 4.41	
757053	—— F. ..	FO (T) (s)	29. 9.40	
64673	—— G. H. ..	APO (Tr) (VR)	20. 4.41	
86988	—— H. ..	FO (M) ..	15.10.40	
81355	—— J. A. ..	FO ..	29. 6.41	
80891	—— L. H. ..	FO (ASD)	14. 6.41	
68940	—— S. W. H.	PO (ASD)	9. 8.41	
83980	Ingle, A. ..	FO ..	21. 1.41	
86547	—— C. F. ..	PO (ASD)	14.10.40	
33259	—— W. H. ..	SL ..	1. 3.41	
61746	Ingleby, J. A. ..	APO (Tr) (VR)	4. 3.41	
1863	—— S. F. ..	WAAF .. (ASO)	5. 5.41	
37738	Inglefield, E. C.	FL ..	3. 9.40	
84328	Ingle-Finch, M. R.	PO ..	24. 8.40	
62604	Ingles, A. R. ..	APO (Tr) (VR)	24. 3.41	
69005	Inglis, A. ..	APO (Tr) (VR)	14. 2.41	
64877	—— B. St. J. ..	PO ..	5. 3.41	
63503	—— D. A. ..	PO (ASD)	5. 4.41	
2218	—— E. J. ..	WAAF (ASO)	30. 6.41	
	—— F. F. ..	GC ..	1. 9.41	16
60288	—— J. M. ..	PO ..	3.11.40	
1991	—— V. A. H.	WAAF (ASO)	24. 5.41	
79345	Ingman, W. ..	FL (M) ..	14. 5.41	
	Ingpen, D. L. ..	Wg. Cr. (L) (Ret)	10. 8.30	
07175	Ingram, A. F.	SL (ASD)	1. 1.41	
44323	—— A. T. ..	FO (T) (e)	16. 5.41	
101439	—— C. W. ..	APO (A)	11. 7.41	
44026	—— G. S. ..	PO (T) (e)	7. 8.40	
63633	—— G. W. ..	APO (Tr) (VR)	5. 4.41	
101676	—— H. ..	APO (ASD)	18. 7.41	
68692	—— I. H. ..	FO (D) ..	3. 6.41	
86575	—— I. L. ..	PO (A) ..	21.11.40	
39187	—— J. A. ..	FL ..	3. 9.40	
23339	—— L. L. ..	FL (M) ..	1. 4.38	
72864	—— R. S. S. ..	FO (ASD)	2. 9.39	
31332	—— W. D. ..	FO (E) ..	3. 7.40	
27178	Ingram-Johnson, R.	FO ..	3. 9.39	
60648	Ingrams, L. ..	PO (ASD)	31. 1.41	
61471	Ings, G. A. ..	PO ..	26. 2.41	
34211	—— J. C. ..	WO ..	1. 5.41	
85998	Inkpen, E. R.	PO (ASD)	4. 9.40	

Personal No.	Name.	Rank.	Seniority.	Col. No.
19115	Inkster, J. A. E.	PO ..	26. 4.40	
70339	—— J. F. ..	FL ..	17. 3.41	
62548	—— L. ..	APO (Tr) (VR)	15. 3.41	
	Inman, *Miss* G.	PMNS (SS)	1. 6.37	
61669	—— H. S. ..	APO (Tr) (VR)	1. 2.41	
65242	—— J. J. T. ..	APO (Tr) (VR)	21. 4.41	
89016	—— N. B. ..	PO (E)	22. 2.41	
68656	—— T. B. ..	APO (Tr) (VR)	11. 6.41	
81570	Innell, R. ..	PO (A) ..	3. 8.40	
63110	Innes, A. C. S.	PO ..	3. 4.41	
60401	—— A. R. ..	PO (ASD)	24. 1.41	
1219	—— I. L. M. ..	WAAF (ASO)	21. 9.40	
82757	—— J. H. L. ..	FO (B) ..	25. 6.41	
74395	—— K. S. ..	FO (ASD)	20. 5.40	
	—— M. ..	—	—	7
100282	—— M. R. H.	APO (Tr) (VR)	19. 4.41	
63784	—— R. A.	PO	5. 3.41	
36086	Innes-Crump, J. E.	Wg. Cr. ..	1. 9.41	
45314	Innes-Jones, M. H. S.	APO (ASD)	6. 1.41	
78391	Innes-Kerr, *Lord*	FO (ASD)	1. 5.41	
41292	Inness, R. F. ..	FO ..	3. 9.40	
3260	—— W. I. C. ..	SL ..	1. 3.41	
	Innison, H. N.	PO ..	—	22*b*
2005	Inniss, A. R. de L.	FO ..	6.11.40	
7696	Innocent, W. T.	WO ..	1. 1.39	
	Insall, G. S. M.	GC ..	1. 7.35	
100055	Insch, J. D. ..	PO (O) ..	14. 6.41	
63910	Insoll F. N. ..	PO (ASD)	15. 4.41	
89117	Instone, F. A...	PO (ASD)	18.11.40	
65770	Inward S. F ..	APO (Tr) (VR)	14. 3.41	
101343	Inwards, J. R.	APO (Tr) (VR)	27 5.41	
353407	I'ons, T. R. ..	WO ..	1.10.40	
	Iredell *Sir* A.W.	AVM (M) (Ret)	1. 1.36	
64400	Ireland A. S. ..	PO (ASD)	1. 5.41	
61554	—— A. W. ..	PO (ASD)	28. 2.41	
70340	—— D. W. S. ..	FL ..	3. 9.39	
61670	—— H. M. ..	APO (Tr) (VR)	1. 2.41	
102281	—— J... ..	FO (D) ..	18. 7.41	
75486	—— S. F. ..	FL (ASD)	2. 9.39	
61882	—— V. E. ..	FO (D) ..	17. 1.41	
33342	Iremonger, J.H.	FL ..	30. 1.41	
37014	Irens, H. J. ..	SL (T) (e)	1. 9.40	
89842	Ireton, J. G. ..	PO ..	24.11.40	
	Inverclyde, *The Rt. Hon. Lord*	Hon. AC	17. 9.40	
84271	Ireson, A. S. ..	Ch. (SL)	23. 8.40	
85945	—— W. H. ..	PO ..	6.10.40	
	Irish, L. B. ..	FL (ASD)	19.11.40	
44790	—— E. J. ..	FO (T) (S)	1. 1.41	

Personal No.	Name.	Rank.	Seniority.	Col. No.
	Iron, D. ..	GC ..	1. 1.37	
	Ironmonger, J. J.	GC (E) ..	1. 9.41	
	Irons, G. ..	— ..	—	24*a*
37180	Ironside, H. H. A.	SL ..	1. 3.41	
60012	—— R. N. ..	Wg. Cr. ..	1. 6.41	
64246	Irvin, J. D. ..	FO (D) ..	11. 4.41	
37405	—— J. H. ..	SL ..	1. 9.41	
	Irvine, A. D., *Capt.*	(SAAF) ..	—	
36090	—— A. T. ..	SL ..	1. 3.41	
	—— *Miss* M. R.	PMNS (SN)	5. 2.41	
84891	—— T. ..	PO (G)	23.10.40	
72865	Irving, E. H. ..	FL ..	15. 8.41	
61586	—— G. ..	PO (ASD)	10. 3.41	
39739	—— G. F. ..	FL ..	15.10.40	
75735	—— J. D. ..	SL (ASD)	20. 5.41	25
78651	—— K. G. ..	FL (M) ..	16. 4.41	
75528	—— L. H. F.	FO (ASD)	15. 6.40	
39531	—— N. R. ..	FL ..	3. 9.40	
358891	—— R. A. ..	WO ..	1. 3.40	
	—— R. F. ..	—	—	25*e*
80892	—— W. L. ..	FO (N)	14. 6.40	
73882	Irwin, B. F. S...	FO (ASD)	27. 5.40	
60289	—— J. ..	PO ..	3.11.40	
67896	—— K. T. ..	APO (Tr) (VR)	24. 3.41	
100136	—— R. ..	PO (ASD)	27. 8.41	
72866	Isaac, A. C. T...	FO (T) (e)	9. 9.39	25
	—— F. H. ..	SL ..	1. 2.35	
72681	—— F. S. ..	FO (ASD)	25. 8.39	19*a*
353776	—— H. H. ..	WO ..	15. 3.41	
78584	—— H. W. ..	FO (ASD)	26. 3.41	
102232	—— I. C. E. ..	APO (E)	18. 7.41	
65251	—— I. L. ..	APO (Tr) (VR)	21. 4.41	
	—— J. P. ..	FO (ASD)	9. 9.39	
63968	—— K. B. ..	PO (ASD)	9. 5.41	
21231	—— P. N. ..	SL (A) ..	1. 9.41	
	—— N. R. ..	APO ..	8. 3.37	
100396	—— T. M. ..	APO (Tr) (VR)	21. 5.41	
73245	—— T. P. ..	FO (ASD)	9. 9.39	
88174	Isaacs, B. R. ..	FO (M) ..	15.11.40	
78403	—— E. H. ..	FO (E) ..	16. 5.41	
83554	—— G. V. ..	PO (E) ..	27. 9.40	
78781	—— J. B. ..	FO (ASD)	15. 4.41	
60909	—— L. A. ..	PO (ASD)	7. 2.41	
37103	Isacke, C. G. ..	SL ..	1.12.40	
77940	Isbell, G. A. ..	FO (G) ..	20. 4.41	
83801	Isdell Carpenter, R. I. H.	FO (ASD)	21. 1.41	
32103	Isemonger, A. D.	SL ..	1. 6.41	
848	—— J. M. ..	WAAF .. (ASO)	29. 7.40	
63568	Isherwood, C...	APO (Tr) (VR)	2. 2.41	
66037	—— C. F. ..	APO(T)(S)	9. 5.41	
	—— H. B. ..	—	—	7
77636	—— V. E. A...	FO (ASD)	16.11.40	

Personal No.	Name.	Rank.	Seniority.	Col. No.
89874	Isitt, S. C. R.	PO (ASD)	3. 1.41	
09219	Islip, F. J. ..	FO (ASD)	31.12.40	
237	Ison, E. ..	WAAF(ASO)	22. 9.39	
40915	—— T. E. ..	FO ..	3. 9.40	
42347	Isted, D. J. ..	FO ..	13. 1.41	
89823	—— P. H. ..	PO ..	22.12.40	
	Ivelaw-Chapman, R.	GC ..	1.12.40	10*b*
43172	Ivemey, R. G. ..	FO ..	1. 4.41	
60344	Ivens, D. H. ..	PO (O) ..	26. 1.41	
	—— T. S. ..	GC ..	1. 1.40	
60995	—— Herson, S.	FO (D) ..	7. 2.41	
60910	Ives, A. H. ..	PO (ASD)	7. 2.41	
74141	—— E. L. ..	FL (ASD)	6. 2.41	
	—— H. M. ..	WAAF (ASO)	2. 3.40	
77804	—— J. E. ..	FO (T) (S)	1. 9.40	
87831	—— W. L. ..	PO (ASD)	1.11.40	
86384	Iveson, D. ..	PO ..	29. 9.40	
62748	—— M. S. ..	PO (ASD)	21. 3.41	
70341	Ivey, L. W. ..	FL ..	3. 9.40	
22086	Ivins, D. V. ..	WC ..	1.12.40	
81404	—— F. ..	PO (G)	28. 7.40	
81271	Ivison, B. M. ..	FO (ASD)	1. 7.41	
66974	—— N. W. ..	APO (Tr) (VR)	12. 4.41	
66123	Izard, J. B. ..	PO (ASD)	12. 5.41	
75453	Izat, R. G.H. ..	SL (A) ..	1. 6.40	
102233	Izzard, A. T. ..	APO (E)	18. 7.41	

Personal No.	Name	Rank.	Seniority.	Col. No.
	J			
78652	Jack, A. H. ..	FL (M) ..	16. 4.41	
91043	—— A. J. ..	FO (B) ..	3.9.40	
88692	—— D. H. M.	PO (O) ..	8.12.40	
90170	—— D. M. ..	FL ..	3. 9.40	
77586	—— D. Mervyn	FO (T) (S)	16. 5.41	
86650	—— E. D. ..	PO ..	25. 9.40	
100268	—— J. A. ..	APO (Tr) (VR)	7. 4.41	
90185	—— J. L. ..	FL (ASD)	23. 8.39	
87659	—— P. ..	PO ..	3.11.40	
62923	—— R. C. ..	APO (Tr) (VR)	27. 3.41	
21299	—— R. R. ..	FL (A) ..	1. 6.41	
60214	—— W. ..	PO (ASD)	17. 1.41	
76190	—— W. M. ..	FO (B) ..	1. 8.40	
88088	Jacka, A. A. ..	PO (ASD)	1.11.40	
67408	Jackaman, A.	APO (Tr) (VR)	29. 3.41	
83940	—— A. C. M.	FO (ASD)	25. 2.41	8*a*
35360	—— C. T. ..	LO (T) (S)	6. 3.40	
	Jackimowicz, S. T.	PO ..	—	18
40301	Jacklin, D. H...	FL ..	27. 4.41	
80036	—— E. W. S.	FO ..	1. 3.41	
39284	—— J. E. F. ..	FL ..	3. 9.40	
21057	Jackman, H. D.	Wg. Cr. (E)	1. 9.40	
79922	—— G. H. ..	FO (E) ..	24. 7.41	
86736	—— H. G. ..	PO (B) ..	25. 6.40	
21157	—— K. A. ..	Wg. Cr. (A)	1. 9.41	
70342	—— K. C. ..	FL ..	8. 9.40	
78032	—— P. E. ..	FO (ASD)	15. 3.41	
80921	—— W. F. ..	FO (ASD)	17. 6.41	
1341	Jacks, M. ..	WAAF(ASO)	2.11.40	
65409	—— W. G. C...	PO (E) ..	3. 5.41	25
81474	Jackson, Arthur	PO (T) (S)	28. 6.40	
33261	—— Ashley, D.	FL ..	6.12.39	
73246	—— Albert, D.	FO (T) (S)	26. 3.40	
61942	—— A. Eyre ..	PO ..	19. 2.41	
31333	—— A. E. ..	FL (E) ..	1. 9.41	
83555	—— A. F. ..	PO (E) ..	27. 9.41	
	—— A. H. ..	GC ..	1. 7.30	
65278	—— A. K. ..	APO (Tr) (VR)	25. 4.41	
86893	—— A. R. ..	PO (ASD)	12.10.40	
41293	—— A. S. ..	FO ..	3. 9.40	
90729	—— Alan S. ..	Wg. Cr. (B)	1. 9.41	
61894	—— A. W. ..	FO (D) ..	18. 2.41	
62356	—— A. W. B.	PO (B) ..	18. 2.41	
68494	—— C. B. ..	APO (Tr) (VR)	1. 4.41	
72506	—— C. E. ..	FL (E) ..	1. 9.41	
64199	—— Charles E.	PO (E) ..	9. 1.41	

Personal No.	Name.	Rank.	Seniority.	Col. No.
45787	Jackson, C. G...	FO (ASD)	23. 4.41	
2472	—— C. L. ..	WAAF (ASO)	4. 8.41	
61719	—— C. N. ..	APO (Tr) (VR)	27. 2.41	
	—— C. R. ..	—	—	8
81405	—— D. A. ..	PO (G) ..	28. 7.40	
65035	—— D. J. F. ..	PO (ASD)	26. 4.41	
39989	—— D. J. G. ..	FL ..	24.12.40	
67637	—— D. S. ..	PO ..	11. 5.41	
45334	—— D. W. ..	PO ..	15. 2.41	
69795	—— E. ..	APO (Tr) (VR)	28. 4.41	
2451	—— E. ..	WAAF .. (ASO)	4. 8.41	
72277	—— E. A. ..	FL (E) ..	1. 3.41	
35078	—— E. D. ..	SL (T) (e)	1. 6.41	
77068	—— E. G. ..	FO (T) (e)	31.12.40	
39532	—— E. J. P. ..	FO ..	21. 7.39	
68310	—— E. R. ..	PO (ASD)	6. 8.41	
	—— F. ..	—	—	7
84035	—— F. A. C. ..	PO (O) ..	25. 8.40	
87922	—— F. C. ..	PO (ASD)	9.11.40	
80567	—— F. G. W...	FO (B) ..	15. 4.41	
101801	—— F. S. ..	FO (M) ..	4. 7.41	
62940	—— F. T. ..	APO (Tr) (VR)	28. 3.41	
66739	—— F. W. ..	APO (Tr) (VR)	27. 2.41	
346392	—— F. W. G.	WO ..	1. 1.41	
359814	—— G. E. ..	WO ..	1. 1.41	
	—— G. F. ..	—	—	24*b*
63634	—— G. H. ..	APO (Tr) (VR)	5. 4.41	
	—— G. R. ..	FL (RAFO)	1. 1.35	
64141	—— H. C. O. ..	APO (Tr) (VR)	31. 3.41	
89724	—— H. ..	PO (ASD)	31.12.40	
	—— H. H. ..	FO (A) ..	13. 9.40	
85318	—— H. L. ..	PO (ASD)	3. 9.40	
63098	—— H. S. ..	PO ..	23. 3.41	
33139	—— I. C. ..	SL ..	1. 6.40	
268859	—— J. ..	WO ..	21. 8.35	
87130	—— Joseph ..	PO (ASD)	27. 9.40	
514113	—— J... ..	WO ..	1. 3.41	
100663	—— Julian ..	PO (T) (S)	4. 7.41	
63635	—— J. B. ..	APO (Tr) (VR)	5. 4.41	
64058	—— J. C. ..	APO (Tr) (VR)	1. 2.41	
	—— *Miss* J. D.	PMNS (M)	1. 8.35	
72995	—— J. E. ..	FO ..	4. 9.40	
	—— J. L. ..	Wg. Cr. (RCAF)	—	73
102057	—— J. K. ..	PO ..	26. 7.41	
42505	—— J. M. ..	FO ..	10. 2.41	
44031	—— J. R. ..	FO (ASD)	1.12.40	
347405	—— J. R. ..	WO ..	15. 5.40	
85143	—— J. T. H. ..	PO (ASD)	7. 9.40	
60911	—— J. W. ..	PO (ASD)	7. 2.41	
100474	—— J. W. ..	FO (M) ..	24. 6.41	

Personal No.	Name.	Rank.	Seniority.	Col. No.
75400	Jackson, K. ..	FL (D)	12.10.40	
75453	—— K. V. ..	FL (M)	17.10.40	
31062	—— L. A. ..	SL (E) ..	1. 6.40	
76405	—— L. A. ..	FO (T) (e)	27.11.40	18a
62704	—— L. J. ..	PO ..	27. 3.41	
1104	—— L. M. ..	WAAF(ASO)	31. 8.40	
	—— M. ..	FO (ASD)	8. 9.39	
1586	—— M. A. ..	WAAF (ASO)	5. 2.41	
88394	—— M. E. ..	PO ..	19.11.40	
527	—— M. E. R. ..	WAAF (ASO)	16. 3.40	
	—— *Miss* M. G.	PMNS(SN)	22. 7.40	
86860	—— M. H. H. ..	PO (ASD)	11.10.40	
66280	—— M. L. ..	APO (Tr) (VR)	15. 3.41	
81173	—— M. R. ..	FO (T) (S)	24. 6.41	
75329	—— N. ..	FL (M) (VR)	21. 9.40	
61872	—— N. J. ..	FO (M) ..	18. 2.41	
82469	—— O. A. G. ..	PO (ASD)	24. 7.40	
78323	—— P. ..	FO (ASD)	1. 4.41	
42607	—— P. A. C. ..	FO ..	6. 4.41	
	—— P. H. ..	PO (Ret)	30. 7.26	
39016	—— P. H. ..	FL ..	3. 9.40	
63537	—— P. M. ..	APO(Tr)(e)	1. 2.41	
336703	—— R. ..	WO ..	15. 9.39	
85250	—— R. A. ..	PO ..	14. 9.40	
102408	—— R. Anderson	APO (Tr) (VR)	27. 5.41	
23351	—— R. C. ..	FL (M) ..	16.11.38	
362032	—— R. C. V. ..	WO ..	1. 6.41	
66976	—— R. E. ..	APO (Tr) (VR)	13. 4.41	
89141	—— R. J. ..	PO (ASD)	7.12.40	
35269	—— R. J. B. ..	FL (T) (e)	16. 3.14	
44499	—— R. T. ..	FO (ASD)	2. 5.40	
70343	—— R. W. ..	SL (T) (e)	1. 3.41	
79270	—— Robert W.	FO (ASD)	14. 5.41	
79252	—— S. ..	FO (B) ..	25. 4.41	
70344	—— S. P. ..	FO ..	1. 9.39	
89923	—— S. V. A. ..	PO (ASD)	10. 1.41	
85348	—— S. W. ..	PO (ASD)	16. 9.40	
90754	—— T. C. ..	FO ..	21. 9.40	
65683	—— T. D. ..	PO (ASD)	12. 5.41	
79631	—— T. H. ..	FO (T) (c)	25. 5.41	
83912	—— V. A. ..	PO (ASD)	10. 8.40	
16240	—— V. B. J. ..	Wg. Cr. ..	1. 9.40	
85394	—— W. J. S. ..	PO (ASD)	23. 9.40	
65453	—— W. S. ..	FO (D) ..	22. 4.41	
02192	Jackson-Taylor, P. S.	SL ..	3.12.39	10
74522	Jacob, A. F. F.	FL (ASD)	2.12.40	
	—— A. G. ..	—	—	119
87394	—— A. N. ..	PO ..	2.11.40	
	—— *Miss* E. ..	PMNS (S)	2. 4.41	
63713	—— E. ..	APO (Tr) (VR)	9. 4.41	
61961	—— E. H. ..	PO ..	23. 2.41	
65317	—— E. W. ..	APO (Tr) (VR)	26. 4.41	
81241	Jacob, G. ..	FO (ASD)	21. 5.41	
69066	—— G. H. L.	APO (Tr) (VR)	21. 3.41	
45504	—— H. F. ..	PO (T) (S)	30. 1.41	
86242	—— H. P. ..	APO (ASD)	4. 8.40	
100892	Jacobi, E. ..	APO (Tr) (VR)	17. 5.41	
82698	—— S. J. ..	FO ..	27. 7.41	
	Jacobs, B. ..	—	—	7
2051	—— E. ..	WAAF (ASO)	31. 5.41	
61710	—— E. J., M.C.	APO (Tr) (VR)	21. 2.41	
	—— F. T. ..	FO ..	1.10.19	
78685	—— H. ..	FO (G) ..	29. 5.41	
88629	—— J. H. ..	FO (M) ..	26.11.40	
87741	—— J. P. H. ..	PO (B) ..	11.10.40	
82488	—— L. J. ..	FO (M) ..	23. 7.40	
44289	—— N. C. ..	FO (ASD)	23. 9.40	
349832	—— P. M. ..	WO ..	1.11.40	
100816	—— P. R. ..	APO (Tr) (VR)	10. 3.41	
67638	—— T. F. ..	PO ..	11. 5.41	
10039	—— V. J. B. ..	SL (E) ..	1. 6.40	23
509341	Jacobsen, B. ..	WO ..	1. 7.41	
41423	—— L. R. ..	PO ..	23. 9.39	
79375	Jacoby, M. ..	FO (O) ..	19. 5.41	
39880	—— R. H. ..	FL ..	10. 2.41	
72682	Jacques, D. L. ..	FL (ASD)	1. 5.41	21
	—— G. A. L. ..	—	—	7
69650	—— T. ..	APO (Tr) (VR)	1. 2.41	
64059	Jaegar, J. C. ..	APO (Tr) (VR)	1. 2.41	
24235	Jaffé, A. D. ..	FL ..	28. 3.40	
45509	Jaffrey, F. G. ..	FO (ASD)	21. 1.41	
85292	Jaffrey-Jones, N.	PO (B) ..	18. 9.40	
39634	Jaggard, H. R.	FL ..	3. 9.40	
21252	—— R. G. P. ..	SL (A) ..	1. 9.41	
73247	Jagger, E. T. ..	FO (ASD)	7. 9.39	
61845	—— H. ..	PO (A)	10. 5.41	
	Jaggs, W. F. ..	—	—	18a
	Jagoe, *Rev.* J. A.	Ch. (Gp. Capt.)	6. 3.33	
63198	Jagot, E. C. T.	PO (ASD)	4. 4.41	
65379	Jakeman, A. T.	APO (Tr) (VR)	28. 4.41	
66014	—— F. G. ..	APO (Tr) (VR)	1. 4.41	
	Janishankar, S.	—	—	
70905	Jamblin, C. A.	FL (T) (S)	1. 6.41	
43202	James, A. ..	FO ..	1. 4.41	
350204	—— A. A. P.	WO ..	30. 9.39	
	—— A. F. ..	GC ..	1. 3.41	
37181	—— A. G. T. ..	SL ..	1.12.40	
88733	—— A. H. ..	PO (B) ..	5. 9.40	
60307	—— A. I. ..	PO ..	29.11.40	
44147	—— A. R. ..	FO (T) (e)	14. 3.40	
65252	—— A. R. ..	APO (Tr) (VR)	24. 4.41	
72260	—— A. W. D. ..	FO ..	2.12.39	71

Personal No.	Name.	Rank.	Seniority.	Col. No.
	James, A. W. H.	SL (Ret)	1. 4.18	
577	—— B. ..	WAAF (ASO)	20. 4.40	
100185	—— B. ..	APO (ASD)	13. 5.41	
42232	—— B. A. ..	FO ..	9.12.40	
913	—— B. E. ..	WAAF (ASO)	27. 7.40	
41792	—— C. ..	APO ..	29. 3.39	
505051	—— Colwyn ..	WO ..	1. 1.41	
77391	—— C. G. ..	FL (T) (e)	13.10.40	
	—— C. E. H. ..	GC ..	1. 4.39	
61372	—— C. H. ..	PO (ASD)	21. 2.41	
101677	—— C. H. ..	APO (ASD)	18. 7.41	
64299	—— C. H. L. ..	PO ..	6. 4.41	
64573	—— C. L. ..	APO (Tr) (VR)	16. 4.41	
70345	—— C. N. ..	FO (ASD)	2. 9.39	
63714	—— C. R. ..	APO (Tr) (VR)	9. 4.41	
60185	—— D. ..	PO (ASD)	16.12.40	
62705	—— Derick C.	PO ..	27. 3.41	
72867	—— D. C. ..	FL (ASD)	3. 1.41	
83366	—— D. K. ..	PO (T) (e)	2. 8.40	
66791	—— D. W. ..	APO (Tr) (VR)	13. 3.41	
87346	—— E. ..	PO ..	19.10.40	
81555	—— E. A. ..	FO (A) ..	18. 5.41	
72950	—— F. ..	FO (ASD)	13. 5.40	
63715	—— F. D. ..	APO (Tr) (VR)	9. 4.41	
74143	—— F. F. ..	SL (ASD)	26. 5.41	
85622	—— E. F. G. ..	FO (M) ..	24. 9.40	
42608	—— F. H. ..	FO ..	2. 3.41	
80568	—— F. S. ..	FO (B) ..	25. 4.41	
23378	—— G. ..	FL (M) ..	15. 1.39	
77895	—— G. C. W. ..	FL (M) ..	5. 3.41	
66799	—— G. D. ..	APO (Tr) (VR)	14. 3.41	
101133	—— G. R. ..	APO (ASD)	30. 6.41	
81615	—— G. T. ..	FO ..	1. 4.41	
82477	—— G. Treharne	FL (M) ..	15. 7.40	
	—— H. A. ..	WO ..	30. 9.39	
	—— H. H. ..	SL (Ret)	17. 7.29	
73248	—— H. V. ..	FO (ASD)	26. 8.39	
62230	—— J.	FO (M) ..	28. 2.41	
45137	—— J. C. ..	PO (T) (S)	28.10.40	
65634	—— J. E. ..	PO (ASD)	2. 5.41	
85826	—— J. H. ..	PO (ASD)	13. 9.40	
83633	—— K. F. ..	PO (A) ..	21. 9.40	
100960	—— K. M. ..	APO (A)	15. 5.41	
68074	—— K. T. ..	APO (E)	23. 5.41	
74641	—— L. ..	FL (D) ..	18. 9.40	
69139	—— Leslie ..	APO (Tr) (VR)	8. 4.41	
46165	—— L. C. ..	PO ..	12. 7.41	
43821	—— L. G. ..	FO ..	9. 5.41	
62723	—— L. K. ..	PO (ASD)	28. 2.41	
331304	—— L. S. ..	WO ..	1. 6.40	
37770	—— L. V. ..	FL ..	3. 9.40	
102210	—— M. A. C.	APO (ASD)	5. 6.41	

Personal No.	Name.	Rank.	Seniority.	Col. No.
	James, M. J. ..	GC (E) ..	11. 3.40	24
41424	—— M. H. ..	FO ..	3. 9.40	
87111	—— O. ..	FO (ASD)	29.12.40	
62386	—— P. ..	PO (ASD)	14. 3.41	
78472	—— P. H. ..	FO (ASD)	29.10.40	
83276	—— P. S. ..	PO ..	4. 8.40	
38045	—— *Rev.* P. W.	Ch. (SL)	1. 9 36	
42062	—— R. ..	FO ..	18.11.40	
43755	—— Ralph ..	FO (ASD)	25. 4.41	
64120	—— R. ..	APO (Tr) (VR)	6. 3.41	
	—— R. C. ..	—	—	8
73249	—— R. E. ..	FO (ASD)	9. 9.39	
87560	—— R. F. ..	PO (ASD)	24. 7.40	
23169	—— R. G. ..	SL (M)	30. 6.41	
39208	—— R. H. ..	FL ..	3. 9.40	
90911	—— R. Haweis	FO (B) ..	3. 9.40	
89638	—— R. R. C.	PO (ASD)	2. 7.40	
89469	—— R. W. ..	PO (ASD)	13.12.40	
46012	—— S. E. St. J.	PO (ASD)	27. 8.41	
364010	—— S. R. T. ..	WO ..	1. 3.40	
364180	—— S. S. ..	WO ..	1. 6.40	
40302	—— T. ..	FL ..	27. 3.41	
75835	—— T. A. ..	FL (M) ..	1.11.40	
61144	—— T. E. ..	PO (ASD)	14. 3.41	
66743	—— T. H. ..	APO (Tr) (VR)	28. 2.41	
64093	—— T. J. ..	APO (Tr) (VR)	6. 2.41	
101880	—— T. J. ..	APO (Tr) (VR)	26. 4.41	
69006	—— T. R. ..	APO (Tr) (VR)	14. 2.41	
21082	—— T. S. ..	Wg.Cr.(E)	11. 3.41	
69614	—— Thomas S.	PO (ASD)	27. 8.41	
74604	—— T. W. ..	FO (E) ..	19.11.40	
	—— W. ..	—	—	24c
79130	—— W. B. ..	FL (M) ..	30. 4.41	
68507	—— W. Beynon	APO (Tr) (VR)	3. 4.41	
13058	—— W. E. ..	Wg.Cr.(T)(e)	1. 3.40	
87308	—— W. F. H. ..	PL (A) ..	14.12.41	
67482	—— W. H. ..	APO (Tr) (VR)	21. 4.41	
35270	—— W. J. ..	FL (T) (e)	9. 3.41	
83676	—— W. L. ..	FO (M) ..	13. 8.40	
68398	—— W. P. ..	APO (Tr) (VR)	15. 3.41	
68495	Jameson, C. ..	APO (Tr) (VR)	1. 4.41	
39791	—— I. S. ..	FL ..	5.10.40	
74523	—— J.	FO (ASD)	1. 5.40	
64787	—— J.	APO (E)	20. 4.41	
61611	—— J. H. ..	PO (ASD)	21. 3.41	
37813	—— P. G. ..	FL ..	3. 9.40	
81923	—— R. S. ..	FO ..	29. 6.41	
	—— R. V. ..	FL (ASD)	1. 9.39	
102083	—— T. S. ..	PO ..	10. 7.41	
65603	—— V. O. ..	APO (T)(S)	2. 5.41	
69880	Jamie, R. ..	APO (Tr) (VR)	13. 5.41	

Personal No.	Name.	Rank.	Seniority.	Col. No.
86501	Jamieson, A. M.	PO (ASD)	4.10.40	
72057	—— G. A. ..	SL (M) ..	1. 6.41	
65462	—— *Rev.* H. M.	Ch. (SL) ..	21. 4.41	
79719	—— J... ..	FL (M) ..	28. 5.41	
68075	—— J... ..	APO (E)	23. 5.41	
69747	—— J. A. ..	APO (Tr) (VR)	9. 4.41	
101252	—— J. E. ..	APO (ASD)	22. 5.41	
83708	—— J. P. ..	FO ..	30. 5.41	
	—— *Miss* L. N.	PMNS (S)	1.10.39	
69870	—— N. R. ..	APO (Tr) (VR)	12. 5.41	
65982	—— P. W. ..	PO ..	2. 4.41	
	—— R. J. ..	—	—	21*b*
78728	—— R. W. ..	FO ..	1. 4.41	
	—— T. M. U...	—	—	25
87876	—— W. ..	PO (ASD)	8.11.40	
590537	—— W. M. ..	WO ..	1. 6.41	
76913	Jamison, R. McK.	FO (G) ..	26. 2.41	
66224	—— W. B. ..	APO (Tr) (VR)	3. 3.41	
81130	Jane, R. H. ..	FO (T) (e)	21. 6.41	
84058	Janes, C. W. ..	FO (B) ..	25. 6.41	
41793	—— D. N. ..	FO ..	25.11.40	
100161	—— N. T. ..	PO (ASD)	27. 6.41	
	Janjua, M. K...	FO (IAF)	—	
	Jannaway, A. J. K.	—	—	10*a*
31279	—— D. McD.	FL (E) ..	1. 6.41	
69969	Janus, F. ..	SL (M) ..	13. 6.41	
87004	Jaquemet, A. E.	PO (T) (S)	21. 8.40	
	Jaques, G. A. L.	—	—	8
29154	—— J. N. ..	Wg. Cr. ..	1. 6.41	
60705	—— T. B. ..	APO (E)	31. 1.41	
33060	Jarand, A. H...	SL ..	1. 8.39	
81769	Jarboe, P. N. ..	PO (T) (e)	5. 7.40	
37560	Jardine, A. M...	SL ..	1. 9.41	
63636	—— M. ..	APO (Tr) (VR)	5. 4.41	
101678	—— M. ..	APO (ASD)	18. 7.41	
454	—— S. F. ..	WAAF (ASO)	10. 2.40	
63009	Jarman, A. E.	APO (Tr) (VR)	31. 3.41	
63199	—— A. S. ..	PO (ASD)	4. 4.41	
75675	—— G. S. ..	FL (CC) ..	30. 1.39	
29211	—— G. T. ..	Wg. Cr.	1. 3.41	
86718	—— G. W. ..	PO ..	19.10.40	
90631	—— H. L. ..	FO (B) ..	6.12.39	
89205	—— H. T. ..	PO (ASD)	30.12.40	
27227	—— L. E. ..	Wg. Cr. ..	1.12.40	
31041	—— W. G. R.	Wg. Cr. (E)	1. 9.41	
46534	Jarmin, J. ..	WO ..	31.12.35	
69666	Jarratt, E. ..	APO (Tr) (VR)	25. 2.41	
89142	—— G. F. ..	PO (ASD)	7.12.40	
67102	Jarred, C. R. ..	PO ..	19. 5.41	
362749	—— R. W. ..	WO ..	1. 2.41	
2250	Jarrett, D. L.	WAAF (ASO)	5. 7.41	
27088	Jarrett, G.W.J.	FL ..	1. 9.39	
101211	—— P. W. ..	APO (ASD)	14. 7.41	
340831	—— R. ..	WO ..	10. 8.38	
45160	Jarrold, J. A.	FO (ASD)	18.12.40	
69225	Jarvis, A. C. ..	APO (Tr) (VR)	2. 5.41	
	—— A. G. ..	FL (ret)..	1. 1.24	
		SL (ASD)	1. 9.39	
590074	—— A. H. ..	WO ..	1. 1.41	
44006	—— A. N. ..	FO (T) (e)	9. 5.40	
60353	—— C. E. ..	FO (ASD)	12.11.40	
81217	—— C. H. ..	FO (ASD)	1. 5.41	
102382	—— F. J. ..	APO (Tr) (VR)	6. 5.41	
66970	—— H. ..	APO (Tr) (VR)	11. 4.41	
73968	—— H. F. T.	FO (Met)	30.10.40	
46034	—— H. McG.	FO (T) (e)	30. 4.41	
43472	—— J. A. ..	FO ..	1. 4.41	
69225	—— J. A. W.	APO (Tr) (VR)	1. 5.41	
66387	—— J. W. S...	APO (Tr) (VR)	21. 4.41	
	—— L. W. ..	G.C. ..	1. 6.40	
65279	—— P. N. ..	APO (Tr) (VR)	25. 4.41	
67047	—— R. A. ..	PO ..	27. 5.41	
81968	—— S. W. ..	FO (ASD)	10. 6.41	
43862	—— V. C. ..	FO (T) (e)	14. 3.40	
69803	—— W. C. ..	APO (Tr) (VR)	—	
62473	—— W. J. ..	PO (ASD)	11. 4.41	
	—— W. T. ..	WO ..	15. 8.39	
83556	Jasper, L. D. ..	PO (E) ..	19. 8.40	
89924	Jay, D. S. ..	PO (ASD)	10. 1.41	
85631	—— *Rev.* E. G.	Ch. (SL)	16. 9.40	
86161	—— L. S. ..	PO (ASD)	4.10.40	
09198	—— N. H. ..	FL (ASD)	1. 9.39	
242033	—— N. L. ..	WO ..	20. 6.39	
90011	—— R. E. ..	FL ..	3. 9.40	
81156	—— S. L. ..	FO (ASD)	25. 2.41	
85740	Jayakar, J. M. R.	FO (ASD)	6.12.40	
102472	—— A. S. ..	APO (Tr) (VR)	25. 6.41	
64674	Jeacock, H. K.	APO (Tr) (VR)	20. 4.41	
04077	Jeakes, J. K. A.	FL ..	1. 7.24	
335559	Jeal, G. F. ..	WO ..	1. 9.40	
04078	Jean, J. W. ..	Wg. Cr. ..	1. 3.39	
62885	Jeanes, F. J. ..	APO (Tr) (VR)	24. 3.41	
62109	—— H. R. W.	APO (ASD)	11. 2.41	
590440	Jeary, G. T. ..	WO ..	1. 7.41	
43619	—— R. W. ..	FO ..	2. 1.41	
89065	Jebb, H. R. G.	PO (O)	29.10.40	
72449	—— M. ..	FO ..	13. 3.40	
79240	Jeffcoat, H. J...	FO (G) ..	15. 6.41	
370291	Jefferies, A. R.	WO ..	1. 6.41	
79045	—— H. B. ..	FO (ASD)	4. 5.41	
78932	—— T. G. ..	FO (ASD)	25. 4.41	
100542	—— W. P. ..	PO ..	15. 1.41	

Personal No.	Name.	Rank.	Seniority.	Col. No.
72460	**Jefferiss, F. J. G.**	**FL**	**18.10.39**	
	Jefferson, B. J.	WAAF (ASO)	12.10.40	
69707	—— C. E.	APO (Tr) (VR)	24. 3.41	
202208	—— G.	WO	1. 2.41	
65435	—— H.	FO (M)	22. 4.41	
05196	—— J. N.	Wg.Cr.	1.12.40	
85009	—— **S. T.**	**PO (O)**	**25. 8.40**	
29109	—— **T. A.**	**FL**	**3. 9.39**	
101521	—— T. G.	PO	19. 7.41	
66816	Jeffery, A. E.	APO (Tr) (VR)	18. 3.41	
62605	—— A. J. W.	APO (Tr) (VR)	24. 3.41	
89228	—— A. R.	PO (E)	7. 3.41	
42311	—— **B. W.**	**FO**	**24. 3.41**	
60881	—— D.	PO (ASD)	6. 2.41	
88346	—— D. G.	PO (E)	1. 2.41	
85659	—— **D. H.**	**PO**	**15. 9.40**	
43297	—— **J. T.**	**FO (T) (a)**	**15. 2.40**	25*a*
46086	—— R. R.	PO	17. 6.41	
43148	—— **S. R.**	**FO**	**1. 4.41**	
68536	Jeffrey, G.	APO (Tr) (VR)	9. 4.41	
45115	—— W. T.	FO	1.10.40	
66432	—— W. Tarver	APO (E)	9. 5.41	
77296	Jeffreys, C. H.	FO (T) (e)	16. 1.41	
73643	—— E. W.	FL (ASD)	29. 7.40	
101546	—— G. S.	PO	3. 7.41	
66092	—— R. D.	PO (ASD)	9. 5.41	
88910	—— S. R.	PO (ASD)	5.11.40	
72868	**Jeffries, B. W.**	**FO (ASD)**	**16. 8.39**	
41929	—— **C. G. St. D.**	**FO**	**6.11.40**	
87144	—— C. R.	PO (T) (S)	4.10.40	
74144	—— F. B.	FL (ASD)	1. 3.40	
33262	—— R. K.	SL (T) (a)	1. 9.40	
565683	—— W. A.	WO	1. 4.41	
37954	**Jeffs, F. R.**	**FL**	**3. 9.40**	
85727	—— **G. J. H.**	FL (ASD)	1. 1.41	
	Jelfs, C. V.	—	—	6
64283	Jell, R. A.	PO (G)	9. 4.41	
100137	Jelley, R. E.	PO (ASD)	27. 8.41	
73250	**Jellicoe, H. V.**	**FO (ASD)**	**25. 8.39**	
78208	**Jelpké, F. W.**	**FO (ASD)**	**31. 3.41**	
68559	—— J. A.	APO (Tr) (VR)	16. 4.41	
60706	—— K. W.	PO (E)	18. 4.41	
102360	Jenkin, E. A.	APO (Tr) (VR)	14. 3.41	
61486	—— M. R.	PO	12. 2.41	
353363	Jenkins, A. E.	WO	26. 9.39	
62402	—— A. G.	PO (ASD)	15. 3.41	
60361	—— A. G. R.	PO (ASD)	27.12.40	
62829	—— A. H.	APO (Tr) (VR)	1. 2.41	
86916	—— A. J. W.	PO (ASD)	14.10.40	
65110	—— C. H.	APO (Tr) (VR)	1. 2.41	
75714	—— C. J.	FO (ASD)	10.10.40	
88040	—— C. L.	PO	7.11.40	
72036	Jenkins, C. R.	FL (M)	26. 8.39	
102480	—— D. E.	APO (Tr) (VR)	30. 6.41	
85395	—— E. B. T.	PO (ASD)	23. 9.40	
78599	—— E. L. B.	FO (ASD)	12. 4.41	
101318	—— E. M.	APO (Tr) (VR)	13. 5.41	
	—— *Miss* E. L. F.	PMNS (SN)	5. 7.40	
23016	—— E. J.	FL (M)	9. 4.40	
805184	—— F. A. C.	WO	1. 4.41	
77972	—— ***Rev.*** **F. C. V.**	**Ch (SL)**	**12. 3.40**	
44354	—— F. L.	Q	20. 6.40	
346739	—— **F. R.**	**WO**	**1. 6.39**	
62830	—— F. T.	APO (Tr) (VR)	1. 2.41	
35045	—— F. W.	SL (T) (S)	1. 9.40	
62418	—— G.	PO (ASD)	24. 3.41	
77649	—— G. D.	FO (ASD)	20. 2.41	
	—— **G. L. C.**	**FL (CC)**	**26. 2.40**	
101344	—— G. McL.	APO (Tr) (VR)	27. 5.41	
	—— *Miss* G. M. I.	PMNS (S)	10. 2.40	
44555	—— G. R.	PO	7. 8.41	
350325	—— G. W.	WO	1.10.40	
44195	—— H. A.	FO	21. 7.41	
74019	—— H. B.	FO (T) (a)	4.11.39	
22080	—— H. F.	SL	1. 9.39	
23363	—— **H. L.**	**FL (M)**	**5. 9.39**	
26234	—— H. P.	Wg. Cr.	1. 3.41	
100454	—— I.	APO (Tr) (VR)	30. 6.41	
62559	—— I. G.	APO (Tr) (VR)	18. 3.41	
65253	—— J. A.	APO (Tr) (VR)	24. 4.41	
101299	—— J. B.	APO (Tr) (VR)	10. 4.41	
81869	—— J. D.	FO (M)	9. 7.40	
84829	—— J. E.	PO (A)	11.10.40	
72517	—— J. F. G.	FO	6. 6.40	
100219	—— J. M.	APO (ASD)	6. 6.41	
73969	—— J. R.	FO (Met)	26.11.40	
23292	—— **J. R. R.**	**FL (M)**	**4. 5.36**	
61896	—— J. W. S.	FO (D)	28. 2.41	
75077	—— ***Rev.*** **K. T.**	**Ch (VR)**	**11. 9.39**	
516048	—— L. J.	WO	1. 7.41	
45827	—— L. M.	APO (T) (e)	13. 1.41	
80893	—— N.	FO (ASD)	14. 6.41	
45077	—— P. R. E.	PO	4.12.40	
363433	—— R.	WO	1.12.40	
45632	—— R.	APO (ASD)	6. 3.41	
	—— **R. F.**	—	—	{4 7
75138	—— **R. H.**	**FO (A)**	**26.11.40**	
44732	—— R. J.	PO (E)	13.11.40	
347526	—— R. W. E.	WO	1.10.40	
102710	—— S. B. G.	APO (ASD)	25. 7.41	
74291	—— S. G.	FO (E)	23.11.40	

Personal No.	Name.	Rank.	Seniority.	Col. No.
86185	Jenkins, T. ..	PO (ASD)	5.10.40	
77528	—— *Rev.* T. A.	Ch (SL) ..	13. 2.40	
63637	—— T. H. ..	APO (Tr) (VR)	5. 4.41	
61268	—— T. R. ..	PO ..	16. 2.41	
1105	—— V. M. ..	WAAF (ASO)	31. 8.40	
35126	—— W. ..	SL (T) (e)	1. 9.41	
66949	—— W. J. ..	APO (Tr) (VR)	7. 4.41	
05236	—— W. S. ..	Wg. Cr.	1. 3.41	
45650	—— W. S.	PO ..	16. 4.41	
64531	Jenkinson, R. G. L.	APO (Tr) (VR)	15. 4.41	
88871	Jenks, I. S. ..	PO ..	19.11.40	
21104	—— M. H. ..	Wg. Cr. (E)	11. 3.40	
76379	—— N. S. ..	FO (ASD)	1.10.40	
	—— V. D. ..	WAAF (ASO)	24. 1.40	
67265	Jenkyn, R. J.	PO(ASD)	30. 7.41	
83072	Jenkyn-Jones, A.	PO (ASD)	10. 7.40	
28224	Jennens, L.W.V.	FL ..	3. 9.39	
62924	Jenner, C. W.	APO (Tr) (VR)	27. 3.41	
13025	—— F. C. ..	FL ..	3. 9.40	
63234	—— K. L. O.	APO (ASD)	6. 2.41	
82801	—— T. ..	FO (ASD)	10. 7.41	
43465	—— W. C. A...	FO ..	1. 4.41	
1953	Jenney, E. D.	WAAF (ASO)	19. 5.41	
86088	Jennings, A. ..	PO (T) (S)	27. 9.40	
72684	—— E. D. ..	FO (ASD)	31. 8.39	
68246	—— F. S. ..	PO (ASD)	6. 6.41	
100419	—— J. C. ..	APO (Tr) (VR)	27. 5.41	
81475	—— J. H. ..	FO (ASD)	12. 2.41	
79923	—— J. L. ..	FO (E) ..	28. 4.41	
69942	—— J. W. ..	APO (Tr) (VR)	11. 6.41	
88387	—— L. D. ..	FO (N) ..	23.11.40	
43447	—— L. F. ..	FO (T) (e)	14. 3.40	
82822	—— M. R. N...	PO (ASD)	22. 7.40	
37771	—— P. N. ..	SL ..	1. 9.41	
42610	—— R. J. ..	FO (G) ..	27. 7.41	
100863	—— W. A. ..	APO (Tr)	5. 5.41	
76598	—— W. E. F.	FO (T) (S)	10.12.40	
334952	—— W. H. ..	—	22.11.38	
68338	—— W. H. C.	APO (Tr) (VR)	1. 2.41	
67157	Jenny, J. ..	PO (ASD)	16. 5.41	
1146	Jenson, R. ..	WAAF (ASO)	7. 9.40	
88097	Jennison, C. ..	PO (ASD)	9.11.40	
87515	Jensen, C. L. R.	PO (ASD)	20.10.40	
102058	—— F. W. M.	PO ..	17. 7.41	
	Jenvey, A. W.	—	—	14
80110	—— E. C. ..	PO ..	23. 4.41	
40623	Jephson, R. S...	PO ..	3. 9.40	
89351	Jepson, A. O. S.	PO ..	6.12.40	
87131	—— F. ..	PO (ASD)	27. 9.40	
76406	Jepson, G. B. ..	FO (ASD)	27. 6.40	15
62503	—— H. C. ..	APO (Tr) (VR)	1. 2.41	
66283	—— J. C. ..	APO (Tr) (VR)	17. 3.41	
40395	Jeremiah, D. ..	FL ..	25. 7.41	
77965	Jeremy, I. D. ..	FO (G) ..	4. 5.41	
77023	—— W. H. R	FL (M) ..	12.12.40	
	Jermy, *Miss* J.L.	PMNS(SN)	4.10.40	
	Jerram, N. M. ..	FL (M) (Ret)	2. 4.30	
	Jerrard, A. ..	FL (Ret)	1. 1.27	
	—— H. S. F. T.	GC (E) ..	1. 4.39	
849	—— P. ..	WAAF (ASO)	29. 7.40	
90807	Jervis, H. V. ..	FO (B) ..	3. 9.40	
326851	—— H. W. ..	WO ..	1. 7.37	
359603	Jervis-Hunter, G.	WO	1. 6.40	
61032	Jesseman, A. G.	PO ..	14. 1.41	
31395	Jesson, A. S. ..	FL (E) ..	1. 9.41	
74259	Jessop, E. E. ..	PO (Met) (VR)	19. 9.39	
75665	—— H. V. ..	FO (D)	31.10.39	
76181	—— L. A. ..	FL (ASD)	1. 9.39	
68889	—— R. ..	PO (ASD)	13. 6.41	
33116	Jeudwine, J. R.	Wg. Cr.	1. 6.41	
77716	Jewell, A. J. ..	FO (ASD)	23. 2.41	
100288	—— A. J. ..	APO (Tr) (VR)	21. 4.41	
82341	—— D. S. ..	PO (T) (S)	12. 7.40	
	—— G. A. ..	—	—	201
43392	—— J. ..	FO (T)(e)	14. 3.40	
75029	—— J. E. ..	FO (ASD)	5.10.40	
41294	—— J. M. H...	FO ..	3. 9.40	
61671	—— M. F. S. ..	APO (Tr) (VR)	1. 2.41	
63099	—— P. W. ..	PO ..	23. 3.41	
335344	—— W. F. ..	WO ..	11.11.39	
86089	—— W. H. ..	PO (T) (e)	27. 9.40	
68455	Jewells, A. ..	APO (Tr) (VR)	—	
70346	Jewett, G. P. ..	FO (VE)..	19.10.30	
44261	Jewiss, E. A. ..	PO ..	9. 5.40	
60054	Jewry-Harbert, *Rev.* R. E. R.	Ch (SL)	1. 1.41	
79924	Jewson, C. B. ..	PO (E) ..	24. 7.40	
74605	Jeyes, J. B. ..	FO (E) ..	19.11.40	
85637	—— J. T. P. ..	PO ..	30. 9.40	
68735	Jillings, A. D.	PO (O) ..	6.11.40	
02194	—— D. S. ..	FL (Ret) SL (ASD)	1. 4.18 1. 9.39	
352497	Jimes, A. W. ..	WO ..	1. 3.40	
13075	Jinman, W. H.	Wg Cr (T) (e)	1. 3.41	
60554	Job, M. S. ..	PO ..	23. 1.41	
36102	Jobbins, L. ..	FL ..	3. 9.40	
82041	Jobling, F. V.	FO (ASD)	23.12.40	
42842	—— G. B. W.	FO ..	25. 5.41	
78000	—— G. C. ..	PO (T) (e)	7. 3.40	

Personal No.	Name.	Rank.	Seniority.	Col. No.
638	Jobson, B. E. ..	WAAF (ASO)	18. 5.40	
679	—— H. D. ..	WAAF (ASO)	1. 6.40	
43215	Joce, E. R. S. ..	FO (T) (a)	15. 2.40	
	Jodhpur, *H.H. Maharajah of*	Hon. AC	27. 2.39	
41027	Joel, L. J. ..	FO ..	3. 9.40	
41184	—— P. C. ..	FO ..	3. 9.40	
81482	—— S. H. J.	FO (ASD)	12. 3.41	
82985	Joerin, F. C. ..	PO (G)	26. 8.40	
68414	Johansen, E. U.	PO ..	23. 4.41	
86719	John, A. ..	P ..	19.10.40	
84132	—— A. A. ..	FO (ASD)	6. 5.41	
74370	—— A. C. ..	EO .. / PO (ASD)	— / 26 9.39	
20119	—— C. ..	Wg. Cr...	—	
22142	—— C. S. ..	FL (RAFO)	19. 8.31	
590344	—— D. A. W.	WO ..	1. 5.41	
67769	—— D. M. ..	PO (ASD)	30. 5.41	
68943	—— E. M. ..	PO (ASD)	9. 8.41	
62064	—— J. H. ..	PO (ASD)	7. 3.41	
101170	—— L. W. ..	APO (ASD)	11. 7.41	
509375	—— T. ..	WO ...	1. 1.41	
85091	—— T. A. ..	PO (ASD)	29. 8.40	
73769	—— W. R. ..	SL (ASD)	5.10.40	19*a*
88599	Johns, A. L. ..	PO (ASD)	9.12.40	
81823	—— D. M. ..	FO (ASD)	9. 2.41	
45543	—— G. B. ..	PO ..	26. 3.41	
83144	—— G. T. ..	PO (ASD)	29. 7.40	
40918	—— G. T. R...	FO ..	3. 9.40	
75950	—— H. R. ..	FO (E) ..	20. 1.41	
77436	—— R. H. ..	FO (T) (s)	3. 2.41	
62925	—— R. P. ..	APO (Tr) (VR)	27. 3.41	
75010	Johnson, A. ..	FO (ASD)	10.10.39	
	—— A. D. ..	— ..	—	212
41425	—— A. E. ..	FO ..	3.12.40	
61984	—— A. E. ..	PO ..	7. 3.41	
349973	—— A. Edward	WO ..	1. 8.40	
36141	—— A. Forbes	FL ..	3. 9.40	
2475	—— A. Frank..	FO(T)(a)	3. 9.40	
36002	—— A.Frederick	Wg. Cr.	1. 6.41	
44648	—— A. L. ..	PO (E) ..	25.11.40	
67596	—— A. O. ..	PO ..	8. 5.41	
65280	—— A. P. ..	APO (Tr) (VR)	25. 4.41	
90305	—— A. S. ..	FL ..	3. 9.40	
44606	—— Arthur S.	PO ..	30. 8.40	
31280	—— B. B. ..	FL (E) ..	1. 6.41	
	—— B. G. ..	FO (RCAF)	—	73
66117	—— B. H. ..	PO (ASD)	10. 5.41	
67330	—— B. S. ..	APO (Tr) (VR)	3. 3.41	
101585	—— C. ..	PO ..	16. 7.41	
79241	—— C. E. ..	PO (G) ..	27. 7.40	
35164	—— C. G. ..	FL (T) (e)	6. 4.41	
13182	—— C. H. ..	Wg. Cr. (T) (e)	1. 9.41	

Personal No.	Name.	Rank.	Seniority.	Col. No.
80559	Johnson, C. L. N.	FO (O) ..	5. 5.41	
31228	—— C. S. ..	FL (E) ..	1. 3.41	
13174	—— C. T. ..	SL (ASD) / FL (Ret)	1. 9.39 / 1. 7.31	
	—— D. ..	PO (B) ..	24. 8.39	
72996	—— D. G. ..	FO ..	3. 9.40	
76306	—— Dudley G.	FO ..	13.11.40	
60403	—— Donald G.	PO (ASD)	24. 1.41	
76959	—— D. H. ..	FL (T) (s)	6. 2.41	18*a*
88630	—— D. L. ..	FO (M) ..	26.11.40	
	—— *Miss* D. M.	PMNS (s)	16. 4.41	
45563	—— E. ..	PO (T) (c)	15.11.40	
100138	—— Ernest ..	PO (ASD)	27. 8.41	
81797	—— E. B. ..	PO (ASD)	7. 7.40	
	—— E. D. ..	AC ..	1. 7.40	154
	—— *Miss* E. E.	PMNS (SN)	4. 6.40	
1386	—— E. F. M.	WAAF (ASO)	27.11.40	
	—— E. H. ..	—	—	8*a*
89032	—— E. H. C.	PO (E) ..	21. 2.41	
1177	—— E. M. ..	WAAF	14. 9.40	
87195	—— E. N. ..	PO (ASD)	18.10.40	
303883	—— F. ..	WO ..	1.10.38	
64599	—— F. ..	APO (Tr) (VR)	16. 4.41	
590144	—— Frank ..	WO ..	15. 3.41	
6391	—— F. ..	WO ..	1. 7.41	
87259	—— Frank ..	PO (T) (a)	26.10.40	
14205	—— F. E. ..	SL (M) ..	14. 9.25	
68563	—— F. H. ..	APO (Tr) (VR)	17. 4.41	
85137	—— F. W. ..	PO (ASD)	2. 9.40	
64219	—— FrederickW.	PO (A) ..	20. 2.41	
69871	—— G. ..	APO (Tr) (VR)	12. 5.41	
66540	—— G. B. ..	PO ..	6. 5.41	
83884	—— G. B. ..	PO (ASD)	9. 8.40	
82403	—— G. D. ..	PO (ASD)	19. 7.40	
72560	—— G. E. ..	FO (T) (a)	25. 8.39	
67770	—— G. Edwin	PO (ASD)	30. 5.41	
69112	—— G. F. ..	APO (Tr) (VR)	31. 3.41	
60273	—— *Rev.* R. E.	Ch. (SL)	20. 1.41	
65715	—— H. ..	APO (Tr) (VR)	1. 2.41	
69003	—— H. ..	APO (Tr) (VR)	10. 2.41	
37182	—— H. B. ..	SL ..	1. 3.41	
78404	—— H. B. ..	FO (E) ..	10. 5.41	
	—— H. L. C. ..	—	—	
79831	—— H. O. ..	FO (ASD)	10. 6.41	
62926	—— H. W. ..	APO (Tr) (VR)	27. 3.41	
65215	—— I. W. ..	APO (Tr) (VR)	16. 4.41	
72869	—— J... ..	FO (ASD)	3. 9.39	
66161	—— J... ..	APO (Tr) (VR)	1. 2.41	
348900	—— John ..	WO ..	15. 5.40	
88364	—— Joseph ..	PO (A) ..	4. 1.41	

Personal No.	Name.	Rank.	Seniority.	Col. No.
	Johnson, *Rev.* J.	Ch SL ..	11.12.39	
66373	—— J... ..	APO (Tr) (VR)	10. 4.41	
66519	—— James E.	PO ..	16. 3.41	
88347	—— J. C. ..	PO (E) ..	31. 1.41	
16247	—— J. C. A. ..	Wg. Cr.	1. 6.40	
18004	—— J. C. E. A.	Wg. Cr. ..	1. 3.39	
83267	—— J. E. ..	PO ..	10. 8.40	
66033	—— J. H. ..	PO ..	9. 5.41	
41586	—— J. R. ..	FO ..	3. 9.40	
511894	—— J. U. ..	WO ..	1. 2.41	
	—— *Miss* K. D.	PMNS(S)	27. 1.33	
85698	—— L. ..	APO (G)	23. 8.40	
89276	—— L. ..	PO (A) ..	15. 2.41	
68490	—— L. C. ..	APO (Tr) (VR)	31. 3.41	
101775	—— L. F. ..	APO (E)	20. 6.41	
76914	—— L. G. ..	FO (G) ..	2. 3.41	
80044	—— M. A. ..	FO ..	17.10.40	
	—— N. K. ..	—	—	9
60041	—— P. ..	FO (D) ..	27.12.40	
513865	—— P. S. ..	WO ..	1. 8.40	
29141	—— P. W. ..	SL	1. 6.41	
80562	—— R. ..	PO ..	5. 6.40	
83426	—— R. A. ..	PO (ASD)	9. 8.40	
100543	—— R. A. C. ..	PO ..	15. 1.41	
66118	—— R. B. ..	PO (ASD)	10. 5.41	
63066	—— Ronald, F.	PO ..	25. 3.41	
	—— R. F. ..	—	—	3
91761	—— R. F. ..	WO ..	1. 6.40	
67483	—— R. G. ..	APO (Tr) (VR)	21. 4.41	
72221	—— R. H. ..	FL (E) ..	1. 6.41	
75138	—— Reginald, H.	PO (A) (VR)	9.10.39	
27178	—— R. I. ..	FL ..	3. 9.39	
102084	—— R. K. H.	PO ..	12. 7.41	
91153	—— R. M. ..	FO (ASD)	3. 9.40	
67059	—— R. P. ..	PO ..	8. 5.41	
246	—— R. R. ..	WAAF .. (ASO)	22. 9.39	
72953	—— R. W. ..	FO (ASD)	24. 8.40	
314812	—— Robert, W.	WO ..	1. 8.40	
64253	—— *Rev.* R. W.	CL (SL)	1. 4.41	
88007	—— R. W. A.	FO (FO) ..	1. 11.40	
46294	—— S... ..	APO(ASD)	25. 6.41	
78494	—— S. B. ..	FO (ASD)	12. 3.41	
62663	—— S. C. ..	PO (O)	20. 3.41	
40228	—— S. N. ..	FO ..	3. 9.40	
63111	—— S. P. L. ..	PO ..	3. 4.41	
69787	—— T. F. ..	APO (Tr) (VR)	25. 4.41	
43643	—— T. F. S. ..	FO ..	9. 5.41	
74145	—— V. C. B. ..	FL (ASD)	7. 5.41	1
83487	—— W. Althan	FO (ASD)	30. 5.41	
43620	—— W. A. L.	FO ..	1. 4.41	
64420	—— W. C.	APO (Tr) (VR)	1. 2.41	
82505	—— W. J. ..	FO ..	1. 4.41	
65169	—— W. T. W.	APO (Tr) (VR)	1. 3.41	
342139	Johnston, Alfred	WO ..	1. 3.40	
350074	—— Albert ..	WO ..	15. 5.40	
88309	—— A. A. ..	PO (ASD)	22.11.40	
90717	—— A. B. ..	SL (ASD)	1. 9.40	
80083	—— A. C. ..	PO ..	2. 4.41	
76368	—— A. Le B.	FO (ASD)	10. 9.40	
40117	—— A. S. ..	FL ..	12. 2.41	
80741	—— B. A. ..	PO (E) ..	24. 7.40	
88475	—— B. S. B. ..	PO ..	10.11.40	
81926	—— C. C. ..	FO ...	29. 6.41	
69416	—— C. F. ..	APO (Tr) (VR)	26. 4.41	
90831	—— D. ..	FL (B) ..	1. 9.40	
77772	—— *Rev.* D. ..	Ch (SL) ..	7. 3.40	
61904	—— D. G. ..	FO (D)	28. 2.41	
73802	—— D. W. ..	FL (Met)	31.10.39	
33343	—— E. A. ..	FO ..	17. 6.40	
29187	—— E. R. S. ..	SL (E) ..	1. 6.40	
75709	—— F. N. ..	FO (ASD)	9.10.40	
66885	—— G. ..	APO (Tr) (VR)	28. 3.41	
90596	—— G. A. B...	FO ..	16. 9.40	
24054	—— G. A. G...	Wg. Cr.	1. 6.40	
72082	—— G. R. A. McG.	FO ..	20. 1.41	
	—— G. S. N. ..	GC ..	1. 3.40	22
88723	—— H. A. S.	PO ..	23.11.40	
60649	—— H. C. F.	PO (ASD)	31. 1.41	
87091	—— H. G. ..	PO (B) ..	21. 1.41	
75084	—— H. P. ..	SL (ASD)	1. 9.40	
35203	—— H. P. ..	FL (T)(S)	21. 3.41	
620	—— H. V. ..	WAAF (ASO)	11. 5.40	
81723	—— J. C. ..	FO (B) ..	24. 6.41	
82211	—— J. E.	PO (ASD)	21.11.40	
61747	—— J. E ..	APO (Tr) (VR)	4. 3.41	
350168	—— J. F. ..	WO ..	15. 3.41	
79813	—— J. G. ..	FO (ASD)	7. 6.41	
	—— *Miss* J. M.	PMNS (SN)	28. 2.40	
77225	—— K. R. H.	FL (ASD)	19. 1.41	10
39463	—— L. L. ..	FL ..	3. 9.40	
18214	—— L. M. ..	PO (ASD)	27. 9.40	
68139	—— P. ..	PO ..	27. 5.41	
86369	—— R. A. ..	PO ..	22. 9.40	
75352	—— *Rev.* R.P.P.	Ch SL ..	10.10.39	
67954	—— T... ..	APO (Tr) (VR)	7. 4.41	
86021	—— W. D. ..	PO (T)(e)	20. 9.40	
43513	Johnstone, A. ..	FO (ASD)	7. 3.40	
42313	—— A. N. W...	FO ..	20. 2.41	
90163	—— A. V. R. ..	SL ..	1. 9.40	
86022	—— C. M. ..	PO (ASD)	20. 9.40	
43853	—— C. W. ..	FO (T) (a)	15. 2.40	
86904	—— D. M. ..	PO (ASD)	13.10.40	
74754	—— E. A. ..	FL (ASD)	22. 4.41	
366127	—— F. ..	WO ..	1. 7.40	
61881	—— F. C. ..	FO (D) ..	17. 1.41	
64265	—— F. M. V.	PO ..	22. 2.41	

Personal No.	Name.	Rank.	Seniority.	Col. No.
75502	Johnstone, G. M.	FL (B)	1. 9.39	
67505	—— J... ..	APO (Tr) (VR)	5. 5.41	
	—— *Miss* J. M.	PMNS ..	—	
89521	—— M. J. C. S. .	PO (ASD)	20.12.40	
302783	—— M. R. ..	WO ..	1. 6.40	
73644	—— R. ..	FL (ASD)	10.12.39	
358342	—— Ronald ..	WO ..	1. 1.41	
89207	—— T. P. ..	PO (ASD)	30.12.40	
90951	Joll, I. K. S. ..	FO ..	2.12.40	
18248	Jolleff, H. C. V.	FL (ASD)	1.10.39	
72870	Jolley, S. ..	FO (ASD)	26. 8.39	
10222	—— T. H. ..	SL (E) ..	1. 6.40	
	Jolliffe, E. W...	—	—	21
102387	—— H. H. V.	APO (Tr) (VR)	9. 5.41	
101070	—— J. H. ..	PO ..	3. 7.41	
89522	—— R. H. J.	PO (ASD)	20.12.40	
	—— W. J. ..	FO (E) ..	10.10.40	
85367	Jolly, E. H. P...	PO (ASD)	20. 9.40	
68269	—— H. C. ..	PO (ASD)	20. 1.41	
88240	—— K. F. ..	PO ..	7.11.40	
88427	—— S. F. ..	PO ..	20.11.40	
	Jollye, I. A. ..	WAAF (ASO)	2. 3.40	
89582	Jonas, K. G. ..	PO ..	3. 1.41	
75424	—— L. G. ..	FO (ASD)	26. 9.40	
26085	—— R. C. ..	Wg Cr ..	*1. 9.40	
74977	Jonckheere, U. P.	FL (ASD)	1. 9.39	
72340	Jones, A. ..	FL (E) ..	1. 3.41	
302903	—— A. ..	WO ..	1. 1.39	
344603	—— A. ..	WO ..	1. 2.40	
62504	—— A. ..	APO (Tr) (VR)	1. 2.41	
63716	—— A. ..	APO (Tr) (VR)	9. 4.41	
60650	—— Alfred ..	PO (ASD)	31. 1.41	
07182	—— A. A. ..	FL ..	30. 6.31	
43173	—— A. B. ..	FO ..	1. 4.41	
64715	—— A. B. ..	APO (Tr) (VR)	21. 4.41	
41587	—— A. Chave..	FO ..	3. 9.40	
76224	—— A. Cecil ..	FL (ASD)	24. 2.40	
80742	—— A. Clements	PO (E) ..	24. 7.40	
100828	—— A. D. ..	APO (Tr) (VR)	3. 4.41	
90804	—— A. E. ..	FL (B) ..	24. 8.39	
100300	—— A. E. ..	APO (Tr) (VR)	25. 4.41	
73750	—— A. F. ..	FO (ASD) / EO ..	28. 8.39 / —	
43818	—— A. F. ..	FO (E) ..	2. 5.40	
362027	—— A. Frank	WO ..	1. 3.40	
61442	—— A. F. ..	PO (E)..	16. 5.41	
45360	—— A. F. T. ..	FO (T) (a)	28.11.40	
75778	—— A. G. ..	PO (E)	20. 1.40	
85368	—— A. Gwynne	PO (ASD)	20. 9.40	
81218	—— Alan H. ..	FO (ASD)	28. 3.41	
90714	—— A. J. ..	FO (T) (E)	6. 12.39	
351943	—— A. J. ..	WO ..	26. 9.39	

Personal No.	Name.	Rank.	Seniority.	Col. No.
67108	Jones, Alan J...	PO (O) ..	25. 5.41	
60791	—— A. J. G. ..	PO ..	14. 1.41	
87156	—— A. J. J. M.	PO (ASD)	12.10.40	
74525	—— A. K. H. ..	FO (ASD)	26. 9.40	
42843	—— A. L. ..	PO ..	20. 4.40	
87923	—— A. Llewellyn	PO (ASD)	9.11.40	
89875	—— A. Leslie	PO (ASD)	3. 1.41	
2019	—— A. M. ..	WAAF (ASO)	19. 5.41	
37503	—— A. N. ..	FL ..	25. 8.40	
68732	—— A. P. ..	PO ..	12. 6.41	
84823	—— A. R. ..	PO (ASD)	25. 4.41	
351512	—— A. T. ..	FO (T) (a)	19. 6.39	
68971	—— A. V. ..	PO (ASD)	20. 8.41	
44163	—— A. W. ..	FO (ASD)	25. 5.41	
60326	—— B. ..	PO (O) ..	17. 1.40	
331380	—— B. ..	WO ..	1. 3.40	
63723	—— B. ..	APO (Tr) (VR)	9. 4.41	
65111	—— B. ..	APO (Tr) (VR)	1. 2.41	
60866	—— B. C. D.	PO (ASD)	27.12.40	
26140	—— B. H. ..	Wg. Cr.	1. 3.41	
62026	—— Brinley, H.	APO (T) (a)	7. 3.41	
76174	—— B. I. ..	FL (ASD)	1. 9.39	
37739	—— Bernard P.	FL ..	27. 7.40	22a
73251	—— Bert P. ..	FO (ASD)	8. 9.39	
40834	—— B. S. ..	FO ..	3. 9.40	
	—— B. T. ..	FO (E) ..	31.10.39	
63852	—— B. V. O.	PO (T) (E)	17. 3.41	
88684	—— B. W. M.	PO ..	19.11.40	
2082	—— C. ..	WAAF (ASO)	16. 6.41	
43693	—— C. A. T. ..	FL ..	1. 6.41	
82002	—— C. B. ..	FO (ASD)	1. 7.41	
74146	—— C. E. ..	FL (ASD)	1. 1.41	
	—— *Rev.* C.E.G.	Ch (SL) ..	19.11.40	
86214	—— C. F. ..	PO (ASD)	10.10.40	
61206	—— *Rev.* C. F.	Ch (SL) ..	6. 2.41	
81916	—— C. F. M.	FO ..	15. 6.41	
37183	—— C. H. ..	SL ..	1.12.40	
14162	—— C. Mc.C. ..	SL (M) ..	1. 6.41	
63200	—— C. M. ..	PO (ASD)	4. 4.41	
66683	—— C. N. ..	PO (ASD)	13. 6.41	
74776	—— C. S. ..	FO (T) (S)	9. 8.40	
21222	—— C. W. S...	SL (A) ..	1. 6.40	
72686	—— D. ..	FO (ASD)	25. 8.39	
40119	—— D. A. E...	FL ..	12. 2.41	
90461	—— D. C. ..	FL (A) ..	1.12.40	
89523	—— D. G. ..	PO (ASD)	20.12.40	
77570	—— D. H. ..	FO (ASD)	14. 2.41	
69208	—— D. Harold	APO (Tr) (VR)	29. 4.41	
364897	—— D. L. ..	WO ..	15. 5.40	
96565	—— D. H. C.	FO (D) ..	2. 5.41	
87337	—— *Rev.* D. L.	Ch (SL) ..	21.10.40	
63819	—— D. M. ..	PO ..	10. 4.41	

Personal No.	Name.	Rank.	Seniority.	Col. No.
122	Jones, D. M. L.	WAAF (Fl. O.)	13. 3.39	
78844	—— D. P. ..	FO (ASD)	28. 4.41	
354544	—— D. W. ..	WO ..	1. 1.41	
336605	—— E. ..	WO ..	1. 3.40	
364015	—— Elwyn ..	WO ..	1. 5.41	
64453	—— E. ..	APO (Tr) (VR)	7. 3.41	
2381	—— E. ..	WAAF (ASO)	28. 7.41	
69023	—— Enoch ..	APO (Tr) (VR)	5. 3.41	
101802	—— E. ..	FO (M) ..	4. 7.41	
26037	—— E. A. ..	Wg Cr ..	1. 9.40	21*a*
44398	—— Edmund A.	FO (A) ..	12. 5.41	
2219	—— E. A. ..	WAAF (ASO)	30. 6.41	
73252	—— E. B. ..	FO (ASD)	7. 9 39	
328019	—— E. B. ..	WO ..	15. 5.40	
87877	—— E. D. ..	PO (ASD)	8.11.40	
101859	—— E. D. C. ..	APO (Tr) (VR)	11. 3.41	
75694	—— E. E. ..	FO (ASD)	8 1.41	
65254	—— E. E. D. ..	APO (Tr) (VR)	24. 4.41	
1688	—— E. E. L.	WAAF (ASO)	26. 2.41	
1444	—— E. F. M.	WAAF (ASO)	11.12.40	
	—— E. G. ..	WAAF (ASO)	3. 2.40	
37357	—— E. G. ..	SL ..	1. 6.41	
88069	—— E. Grey ..	PO (ASD)	8.10.40	
69040	—— E. Egerton	APO (Tr) (VR)	12. 3.41	
81595	—— E. H. ..	FL (M) ..	2. 7.41	
82952	—— Eric H. ..	PO ..	30. 7.40	
62772	—— E. I. T. ..	PO (ASD)	31. 3.41	
64675	—— E. J. ..	APO (Tr) (VR)	20. 4.41	
66965	—— E. John ..	APO (Tr) (VR)	9. 4.41	
37740	—— E. J. S. ..	FL ..	3. 9.40	
64850	—— E. K. ..	FO (M) ..	11. 4.41	
	—— E. L. ..	FL (RAFO)	—	
88323	—— E. M. ..	PO (ASD)	26.11.40	17
68745	—— E. R. ..	PO ..	11. 5.41	
68781	—— Eric R. ..	PO ..	12. 6.41	
63729	—— E. W. ..	FO (M) ..	1. 4.41	
74991	—— F. ..	FL (ASD)	1. 9.39	
69297	—— Frank ..	APO (Tr) (VR)	12. 5.41	
69176	—— Frank ..	APO (Tr) (VR)	16. 4.41	
67771	—— Fred ..	PO (ASD)	30. 5.41	
	—— F. A. ..	—	—	23
100768	—— F. A. ..	APO(ASD)	4. 7.41	
78311	—— F. C. ..	FO (T) (S)	31. 3.41	
509876	—— F. C. S. ..	WO ..	1.10.40	
505979	—— F. J. ..	WO ..	1. 1.41	
63963	—— F. L. K. ..	PO (ASD)	21. 4.41	
61672	Jones, F. S. ..	APO (Tr) (VR)	1. 2.41	
27028	—— F. R. ..	FL (ASD)	22. 8.39	
63717	—— F. S. ..	APO (Tr) (VR)	9. 4.41	
100368	—— F. W. ..	APO (Tr) (VR)	14. 5.41	
31074	—— G. ..	SL (E) ..	11. 3.40	
78854	—— G. ..	FO ..	28. 4.41	
87020	—— Gwyn ..	PO ..	18. 9.40	
	—— *Miss* G. ..	PMNS (S)	1. 7.38	
100829	—— G. A. ..	APO (Tr) (VR)	3. 4.41	
79632	—— G. C. T. ..	FO (T) (e)	25. 5.41	
37265	—— G. D. ..	SL ..	1. 6.41	
65716	—— G. D. ..	APO (Tr) (VR)	—	
73970	—— G. H. ..	FO (Met)	21.11.40	
76478	—— G. E. M...	FL ..	21. 4.41	
348596	—— G. H. P. ..	WO ..	1. 3.39	
89062	—— G. J. F. ..	PO ..	4.12.40	
85607	—— G. M. ..	FO (M) ..	17. 9.40	
23293	—— G. P. ..	FL (M)	25. 8.39	
	—— *Miss* G. R.	PMNS (Ret)	15. 4.22	
81571	—— G. T. ..	PO (A) ..	9. 8.40	
83557	—— G. W. ..	PO (E) ..	27. 9.40	
68608	—— G. William	APO (Tr) (VR)	28. 4.41	
343661	—— G. W. J. ..	WO ..	1. 4.40	
	—— H. ..	—	—	27
43461	—— H. ..	FO (ASD)	2. 5.40	
511931	—— H. ..	WO ..	1. 4.41	
67897	—— Harry ..	APO (Tr) (VR)	24. 3.41	
100047	—— Haydn ..	PO (O) ..	8. 6.41	
370838	—— Henry ..	WO ..	1.8.40	
	—— H. A. ..	Brig.-Gen.	—	25*g*
	—— H. A. ..	—	—	5
83677	—— Harri, B.	FO (M) ..	13. 8.40	
341584	—— Hugh B.	WO ..	1. 8.40	
68321	—— H. B. F.	PO (ASD)	13. 8.41	
82404	—— H. E. ..	PO (ASD)	19. 7.40	
63538	—— H. E. ..	APO (Tr) (VR)	1. 2.41	
67725	—— H. E. N...	APO (T) (a)	30. 5.41	
	—— H. G. ..	GC (A) ..	1. 1.39	102
44881	—— Harry G.	PO ..	30.10.40	
75787	—— H. G. ..	FO (E) ..	1.12.40	
68375	—— H. H. ..	APO (Tr) (VR)	5. 3.41	
102772	—— H. H. ..	APO (ASD)	20. 6.41	
	—— H. J. L. ..	FO (ASD)	26. 8.39	
44331	—— H. K. ..	FO (ASD)	22. 7.40	
88606	—— H. L. ..	PO (E) ..	24.10.40	
60215	—— H. Lasbury	PO (ASD)	17. 1.41	
42233	—— H. M. ..	FO ..	9.12.40	
63068	—— H. P. G.	PO ..	19. 3.41	
82789	—— H. R. ..	PO (ASD)	4. 7.40	

Personal No.	Name.	Rank.	Seniority.	Col. No.
41710	Jones, H. O. ..	FO ..	30. 9.40	
44746	—— H. Otto ..	PO (ASD)	8.11.40	
63576	—— H. O. ..	APO (Tr) (VR)	7. 3.41	
79710	—— H. S. ..	FO (E) ..	21.12.40	
87643	—— H. T. ..	PO ..	29.10.40	
42711	—— H. W. ..	FO ..	20. 4.41	
45791	—— H. V. W. C.	PO (ASD)	7. 4.41	
89684	—— Hywell, G.	PO (ASD)	27.12.40	
	—— *Miss* I. ..	PMNS(S)	12. 6.40	
62616	—— I. ..	APO(Tr) (VR)	25. 3.41	
101257	—— I. ..	APO (ASD)	5. 6.41	
60257	—— I. A. ..	PO (A) ..	29. 3.41	
83768	—— I. F. H. ..	FO (ASD)	29. 6.41	
60736	—— *Rev.* I. K.	Ch (SL) ..	1. 1.41	
63638	—— I. L. ..	APO (Tr) (VR)	5. 4.41	
90388	—— I. R. ..	SL (M) ..	1. 6.41	
102460	—— I. T. ..	APO (Tr) (VR)	20. 6.41	
63466	—— J... ..	APO (Tr) (VR)	27. 3.41	
61462	—— J. A. ..	APO (Tr) (VR)	18. 3.41	
61587	—— J. A. ..	PO (ASD)	10. 3.41	
54	—— J. C. ..	WO ..	8. 7.18	
	—— *Miss* J. C.	PMNS(SN)	28. 5.40	
23404	—— J. D. ..	FL (M) ..	5. 6.39	
101255	—— J. E. O. ..	APO (ASD)	30. 5.41	
69640	—— J. F. ..	PO (ASD)	27. 8.41	
45889	—— J. G. ..	PO ..	29. 3.41	
101874	—— J. Gordon	APO (Tr) (VR)	11. 4.41	
102711	—— J. H. A. ..	APO (ASD)	25. 7.41	
	—— J. H. O.	GC ..	1.11.38	
	—— J. I. T. ..	Wg Cr ..	1. 9.40	
73253	—— J. L. ..	FL (ASD)	1. 9.39	
62549	—— J. L. ..	APO (Tr) (VR)	15. 3.41	
100216	—— J. Lyndon	APO (ASD)	22. 5.41	
78763	—— J. M. ..	FO (G) ..	13. 5.41	
	—— J. M. ..	—	—	200
83678	—— James M.	FO (M) ..	13. 8.40	
69140	—— J. P. ..	APO (Tr) (VR)	8. 4.41	
45551	—— J. R. A. ..	PO (O) ..	2. 4.41	
16175	—— J. R. ..	Wg. Cr.	1. 3.40	
73254	—— J. R. ..	FO (ASD)	7. 9.39	25*c*
101679	—— J. R. L. ..	APO (ASD)	18. 7.41	
	—— J. T. ..	—	—	
	—— J. W. ..	GC ..	1. 6.40	11
40714	—— K. ..	FO ..	3. 9.40	
61487	—— K. M. ..	PO ..	12. 2.41	
88708	—— K. P. ..	PO ..	23.11.40	
23149	—— L. ..	Q (FL) ..	12. 7.39	
88365	—— L.	PO (A) ..	4. 1.41	
67857	—— Leonard ..	APO (Tr) (VR)	—	
	—— *Miss* L. ..	PMNS(SN)	14. 8.40	
	—— L. F. L. ..	—	—	200

Personal No.	Name.	Rank.	Seniority.	Col. No.
82249	Jones, L. H. ..	FO (ASD)	27. 6.41	
61673	—— L. H. T.	APO (Tr) (VR)	1. 2.41	
40542	—— L. L. ..	FO ..	29. 8.40	
	—— L. M. ..	—	—	8
79848	—— L. T. ..	FO(E) ..	21.12.40	
64346	—— L. T. ..	PO (ASD)	21. 3.41	
89685	—— L. W. ..	PO (ASD)	27.12.40	
	—— *Miss* M. ..	PMNS(SN)	5. 3.41	
66933	—— M. ..	APO (Tr) (VR)	3. 4.41	
850	—— M. A. ..	WAAF (ASO)	29. 7.40	
1887	—— M. D. ..	WAAF (ASO)	2. 6.41	
1633	—— M. E. ..	WAAF (ASO)	15. 2.41	
69751	—— M. H. ..	APO (Tr) (VR)	10. 4.41	
78200	—— M. H. B...	FO (ASD)	11.12.40	
21186	—— M. L. ..	SL (A) ..	1. 6.40	
1587	—— M. V. ..	WAAF (ASO)	5. 2.41	
67315	—— N. C. ..	APO (Tr) (VR)	23. 2.41	
	—— N. E. ..	—	—	200
	—— *Miss* N. E.	PMN (SN)	31. 3.41	
44848	—— N. J. ..	PO (E) ..	18. 1.41	
607	—— N. J. E. ..	WAAF (ASO)	4. 5.40	
79351	—— *Rev.* N. J. D.	Ch (SL) ..	20. 5.40	
69934	—— N. McL. ..	APO (Tr) (VR)	29. 5.41	
74950	—— N. W. ..	FL (ASD)	1. 9.39	
70349	—— O. P. ..	FO (RAFO)	29. 7.22	
	—— *Rev.* O. R. I.	Ch (SL) ..	11. 9.36	
86525	—— O. T. ..	PO (ASD)	10.10.40	
16096	—— P. ..	Wg Cr ..	1. 1.40	10
313147	—— Percy ..	WO ..	15. 5.40	
67014	—— P. A. ..	APO (Tr) (VR)	15. 5.41	
746	—— P. H. ..	WAAF (ASO)	22. 6.40	
564218	—— P. H. ..	WO ..	15. 3.41	
87362	—— P. H. I. ..	PO (O) ..	20.10.40	
27106	—— R. ..	FL (ASD)	1. 9.39	
63564	—— R. ..	APO (Tr) (VR)	15. 2.41	
102394	—— R. C. ..	APO (Tr) (VR)	16. 5.41	
83981	—— R. E. ..	FO ..	18. 6.41	
44126	—— R. F. ..	FO (O) ..	9. 5.41	
84905	—— Ralph ..	PO (G) ..	23. 9.40	
67616	—— Ronald ..	PO ..	11. 5.41	
86090	—— Roy ..	PO (ASD)	27. 9.40	
69626	—— R. G. ..	PO (ASD)	27. 8.41	
33167	—— R. I. ..	SL ..	1. 9.40	
77246	—— R. Idris ..	FO (ASD)	17. 1.41	
44871	—— R. J. ..	PO ..	9. 8.40	
81362	—— R. L. ..	PO ..	6. 7.40	

Personal No.	Name.	Rank.	Seniority.	Col. No.
66854	Jones, R. Lawrence	APO (Tr) (VR)	24. 3.41	
509849	—— R. N. ..	WO ..	1. 6.41	
	—— R. O. ..	GC (T) (e)	1. 6.41	
	—— *Dr.* R. V.	—	—	18
	—— Ronald W.	**FO ..	**25. 9.39**	
76960	—— S... ..	FO (T) (s)	29. 7.40	
62579	—— S. ..	APO ..	—	
67404	—— Simon ..	APO (Tr) (VR)	28. 3.41	
83089	—— S. B. ..	FO (ASD)	22. 7.41	
45065	—— S. D. ..	PO ..	27.11.40	
	—— S. L. ..	WAAF (ASO)	—	24*b*
85346	—— S. L. H. ..	PO (ASD)	13. 9.40	
65537	—— S. R. ..	PO ..	24. 4.41	
508761	—— S. T. R. ..	WO ..	1. 5.40	
65193	—— T. ..	APO (Tr) (VR)	21. 3.41	
68379	—— Thomas ..	APO (Tr) (VR)	7. 3.41	
101230	—— Terence ..	APO (ASD)	11. 6.41	
89409	—— T. Benedict	PO (T) (a)	14.11.40	
41124	**—— T. B. ..**	**PO (E) ..**	**31.10.38**	
65782	—— T. B. ..	APO (Tr).. (VR)	28. 3.41	
88104	—— Thomas B.	PO (ASD)	13.11.40	
45828	—— T. E. ..	FO (ASD)	21. 4.41	
251511	—— T. I. I. ..	WO ..	1. 3.40	
84411	—— T. L. ..	PO (ASD)	16. 8.40	
58016	—— *Rev.* T. M.	Ch (SL) ..	10.10.31	
590120	—— T. R. ..	WO ..	1. 2.41	
62436	—— Trevor R.	PO (ASD)	11. 4.41	
	—— T. W. ..	— ..	—	8
	—— T. Wilson	Hon. SL (ASD) (VR)	8. 7.41	
84619	—— T. Winston	PO (A) ..	11.10.40	
69022	—— T. W. ..	APO (Tr) (VR)	4. 3.41	
	—— T. W. V...	—	—	157
23294	**—— V. D. ..**	**FL (M)**	**26. 8.39**	
	—— V. H. C...	—	—	8*a*
44035	—— W. ..	PO ..	2. 9.40	
79242	—— William ..	FO (G) ..	15. 6.41	
509135	—— Walter ..	WO ..	1.10.40	
43499	—— W. ..	FO (T) (e)	14. 3.40	
347480	—— W. A. ..	WO ..	15. 5.40	
561568	—— W. Arthur	WO ..	1.11.40	
101584	—— W. B. ..	PO (O) ..	14. 6.41	
326387	—— W. E. ..	WO ..	1. 8.40	
68362	—— William Edwin	APO (Tr) (VR)	22. 2.41	
27029	**—— Walter, H.**	Wg. Cr.	1. 3.41	
80625	—— William H.	PO (ASD)	7. 6.40	
35291	**—— W. H. ..**	**FL (T) (a)**	**23. 3.41**	
73256	**—— W. H. ..**	**FO (ASD) / EO ..**	**7. 9.39 / —**	
66826	—— W. Hadyn	APO (Tr) (VR)	19. 3.41	
66361	—— W. H. ..	APO (Tr) (VR)	4. 4.41	
69687	Jones, W. Harold	APO (Tr) (VR)	12. 3.41	
89824	—— W. H. R.	PO ..	22.12.40	
346109	—— W. J. ..	WO ..	1. 6.41	
80877	—— W. J. H...	FO (ASD)	8. 5.41	
66934	—— W. J. T.	APO (Tr) (VR)	3. 4.41	
62476	—— W. K. ..	PO (ASD)	11. 4.41	
43188	—— W. L. ..	FO ..	1. 4.41	
61407	—— W. M. ..	PO (ASD)	24. 2.41	
34126	**—— W. O. ..**	**FL ..**	**7. 8.38**	19
61748	—— W. R. ..	APO (Tr) (VR)	4. 3.41	
83885	—— W. T. ..	FO (ASD)	9. 8.41	
70352	**—— W. W. L.**	**FL ..**	**3. 9.40**	
76371	Jones-Humphreys, E. R.	FO (ASD)	19.11.40	
63413	Jones-Lloyd, O. J. F.	PO ..	31. 3.41	
	Jongh, G. de ..	PO (ASD)	28. 9.39	
507321	Jopling, W. ..	WO ..	1.10.40	
	Jopp, *Miss* M.	PMNS (S)	1.8.35	
79305	Jordain, S. J.	FO (ASD)	26. 1.41	
84281	Jordan, A. D...	FO ..	11. 7.41	
85544	—— A. D. G...	PO (E)	2.11.40	
76330	**—— C. A. ..**	**FL (ASD)**	**1. 9.39**	
39991	—— C. B. ..	PO ..	24. 5.39	
68482	—— F. J. ..	APO (Tr) (VR)	29. 3.41	
44582	—— G. W. ..	FO (ASD)	1. 3.41	
101680	—— G. W. ..	APO (ASD)	18. 7.41	
72322	—— H. A. ..	FL (E) ..	1. 3.41	
335949	—— H. G. A...	WO ..	1.12.39	
348588	—— H. J. ..	WO ..	11.11.39	
72341	—— J. C. ..	FL (E) ..	1. 3.41	
40476	**—— J. E. ..**	**FO ..**	**25. 8.40**	
66526	—— J. W. ..	PO ..	1. 4.41	
357821	—— L. W. ..	WO ..	1.10.40	
	—— R. B. ..	GC ..	1. 9.41	
28072	—— R. C. ..	Wg. Cr. (T) (e)	1. 9.40	
101547	—— R. S. ..	PO ..	3. 7.41	
44839	—— S. H. ..	FO (T) (e)	25.10.40	
508411	—— T. W. ..	WO ..	1. 4.41	
86700	—— W. A. ..	PO ..	19.10.40	
76529	—— W. F. ..	FO (T) (s)	13.12.40	
74147	—— W. H. ..	FL (ASD)	2. 1.41	
43237	**Jorden, S. A. ..**	FL (ASD)	1. 5.41	
346468	—— J. ..	WO ..	1.12.40	
354224	**—— W. J. H...	WO ..	1. 5.40**	
65717	Joscelyne, L. H.	APO (Tr) (VR)	1. 2.41	
62478	Joseph, B. B...	PO (ASD)	11. 4.41	
65609	—— B. R. ..	PO (B) ..	18. 4.41	
78653	—— C. ..	FO (M) ..	16. 4.41	
79595	—— E. W. ..	FO (B) ..	25. 4.41	
66717	—— L. D. P...	APO (Tr) (VR)	13. 2.41	
102758	—— V. O. ..	APO (ASD)	5. 6.41	

Personal No.	Name.	Rank.	Seniority.	Col. No.
1178	Joshua, A. M. H.	WAAF (ASO)	14. 9.40	
87041	—— F. J. ..	PO ..	19.10.40	
66807	Joslin, C. ..	APO (Tr) (VR)	17. 3.41	
100796	Josling, K. J. W.	APO (ASD)	16. 6.41	
45844	—— N. H. ..	PO ..	29. 5.41	
40920	Joualt, R. J. ..	FO ..	3. 9.40	
81618	Joubert, C. C. O.	PO ..	29. 6.40	
	Joubert de la Ferté *Sir* P. B.	ACM ..	1. 7.41	102
83663	Joules, F. E. ..	FO (M) ..	6. 8.40	
72871	Jowers, K. ..	FO (T) (S)	28. 8.39	
100293	Jowett, A. L. ..	APO (Tr) (VR)	24. 4.41	
68322	Jowitt, H. J. D. M.	PO (ASD)	13. 8.41	
63964	—— J. ..	PO (ASD)	21. 4.41	
101572	Jowling, F. E. W.	PO. ..	9. 7.41	
86091	Joy, B. ..	PO(ASD)..	27. 9.40	
590114	—— D. J. ..	WO ..	1.12.40	
81193	—— H. W. ..	FO (ASD)	10. 4.41	
39614	—— W. G. ..	FL ..	3. 9.40	
40921	Joyce, A. F. H.	FO ..	3. 9.40	
25049	—— E. D. ..	Wg. Cr. ..	1. 9.41	
40303	—— F. P. ..	FL ..	27. 4.41	
88262	—— J. ..	FO (ASD)	15. 6.41	
89229	—— P. W. ..	PO (E) ..	7. 3.41	
75456	—— T. M. ..	FL(D)	28. 9.40	
66588	Joyce-Clarke, J. M.	PO ..	15. 5.41	
24200	—— T. ..	FL (ASD)	1. 9.39	
78111	Joye, G. N. ..	FO (B) ..	1. 2.41	
75251	Joyner L. F. ..	FL (ASD)	1. 9.39	
84209	Joynson, E. B.	FO (ASD)	8. 4.41	
79285	—— H. G. G. ..	FO (ASD)	11. 4.41	
42998	Jubb, M. ..	FO ..	7. 3.41	
80008	—— R. A. ..	FL (ASD)	1. 5.40	
65046	—— R. H. ..	PO (ASD)	23. 5.41	
43990	Judd, C. A. ..	FO (T) (e)	14. 3.40	
77357	—— E. S. ..	FO (G) ..	16. 3.41	
	—— F. C. ..	FL ..	—	
84979	—— H. B. H...	PO ..	9. 8.40	
81980	—— J. ..	FO (ASD)	27. 6.41	
67086	—— K. C. ..	PO (O) ..	18. 5.41	
74148	—— K. E. ..	FO (ASD)	2. 6.40	
72025	—— M. T. ..	FL ..	17. 3.41	
65042	—— S. R. ..	PO (ASD)	23. 5.41	
43324	Juden, P. A. R.	FO (ASD)	7. 3.40	19*a*
	Judge, *Miss* E.F.	(S) ..	2. 4.41	
21193	—— F. W. ..	SL (A) ..	1. 6.40	
590099	—— G. H. ..	WO ..	1. 1.41	
63010	—— G. R. ..	APO (Tr) (VR)	31. 3.41	
101171	—— H. S. ..	APO (ASD)	11. 7.41	
2107	—— J. P. ..	WAAF (ASO)	16. 6.41	
79925	—— J. W. ..	FO (E) ..	10. 4.41	24

Personal No.	Name.	Rank.	Seniority.	Col. No.
62900	Judge, J. W. ..	APO (Tr) (VR)	26. 3.41	
32217	—— J. W. B.	Wg. Cr.	1. 3.41	
86924	—— R. ..	PO (ASD)	15.10.40	
77179	—— R. W. ..	FO (ASD)	23. 1.41	
42712	Judson, A. S. ..	FO ..	20. 4.41	
505946	—— E. ..	WO ..	1. 5.41	
	Jukes, A. ..	SL (E) ..	1. 6.40	
81406	—— A. L. ..	PO (G)	28. 7.40	
348792	—— A. R. ..	WO ..	15. 3.41	
	—— A. S. C. ..	FO (T) (S)	12. 6.39	
102234	—— B. ..	APO (E)	18. 7.41	
	—— J. A. ..	Hon. FO	1. 5.40	
82717	Juleff, J. R. ..	FO (G) ..	9. 5.41	
75695	Julian, J. T. ..	FO (G) ..	11.12.40	
79448	Jullion, F. ..	FO (T) (S)	1. 5.41	
72445	Julyan, H. L. E.	FL ..	6.12.40	
79081	Jungius, E. J. T.	FO (ASD)	26.10.40	
37104	Jupp, B. B. ..	SL ..	1.12.40	
70921	Jurdon, J. E. ..	FL ..	13. 6.41	
43665	Jury, S. J. ..	FO (ASD)	25. 4.40	
342070	Justice, A. ..	WO ..	1. 8.37	
100331	—— W. A. ..	APO (Tr) (VR)	5. 5.41	

Personal No.	Name.	Rank.	Seniority.	Col. No.
	K			
90674	Kail, R. S. L. ..	FO (B) ..	3. 9.40	
85010	Kahn, A. H. E.	PO (O) ..	23. 8.40	
37407	Kain, D. ..	SL ..	1. 9.41	
37972	—— G. C. ..	FL ..	3. 9.40	
65255	Kallender, F. J.	APO (Tr) (VR)	24. 4.41	
70354	Kanaar, W. T...	FO (ASD)	9. 9.39	
64060	Kane, J. A. ..	APO (Tr) (VR)	1. 2.41	
37045	—— M. M. ..	SL ..	1. 9.40	
	—— R. ..	FO (Ret)	1. 4.18	
85541	—— T. K. ..	PO (A)	3. 9.40	
41185	—— T. M. ..	FO ..	3. 9.40	
79251	—— T. R. H. ..	FO (B) ..	25. 4.41	
1367	—— *Mrs.* W. A.	—	—	1020
72687	Kann, L. A. ..	FO (ASD)	28. 8.39	
89890	Kark, A. L. ..	PO (ASD)	8. 1.41	
75576	—— C. V. ..	FL (D) ..	16.10.40	
37185	Karran, J. A. C.	SL ..	1. 9.41	
67560	—— J. B. ..	FO (D) ..	23. 5.41	
77326	Karslake, H. ..	FO (T) (e)	29. 1.41	
80117	Kaschula, T. L.	PO ..	26. 6.41	
39464	Kaufmann, K. W.	FL ..	3. 9.40	
81877	Kavanagh, A. J.	Ch (SL)	6. 7.40	
22044	—— D. L. ..	PO (E) ..	27. 9.40	
82232	—— H. R. ..	FL (ASD)	30. 7.40	
342520	—— J. M. ..	WO ..	8.12.37	
	—— *Miss* J. M.	PMNS(S)	18. 9.40	
90526	Kay, A. W. ..	SL (B) ..	1. 6.41	
69379	—— B. L. V. ..	APO (Tr) (VR)	19. 4.41	
101598	—— C. A. ..	APO (T) (e)	10. 6.41	
69188	—— C. V. ..	APO (Tr) (VR)	28. 4.41	
100095	—— D. ..	APO ..	27. 6.41	
42006	—— D. H. S. ..	FO ..	6.11.40	
46202	—— E. ..	APO(ASD)	23. 6.41	
83730	—— J. K. ..	PO ..	17. 8.40	
87954	—— J. S. ..	PO (ASD)	18.11.40	
81790	—— K. E. H.	PO (ASD)	5. 7.40	
	—— *Miss* L. A.	PMNS (S)	14. 6.39	
78866	—— L. H. ..	FO (G) ..	13. 5.41	
1147	—— O. ..	WAAF (ASO)	7. 9.40	
83367	—— R. M. ..	PO (T) (S)	2. 8.40	
100406	—— W. J. ..	APO (Tr) (VR)	22. 5.41	
69189	Kaye, E. ..	APO (Tr) (VR)	28. 4.41	
2382	—— E. M. ..	WAAF .. (ASO)	28. 7.41	
100596	—— F. G. ..	PO ..	19. 6.41	
75882	—— F. R. R...	FO (ASD)	8. 1.40	
89206	—— H. ..	PO (ASD)	30.12.40	
80813	—— J. J. ..	PO ..	9. 6.40	
70355	—— M. M. ..	FL (ASD)	1. 5.40	
84188	—— N. H. ..	PO (ASD)	21. 8.40	
90295	—— S. W. ..	FO	15.11.39	
455	—— V. B. ..	WAAF (ASO)	10. 2.40	
85283	Kayes, I. A. ..	PO (O) ..	22. 9.40	
23236	Kayll, *Rev.* A. G.	Ch. (SL)	11.12.33	
90276	—— J. R. ..	SL ..	1. 9.40	
346623	Keable, G. F.	WO ..	1. 6.40	
60085	—— N. H. C.	PO ..	3. 1.41	
62831	Kealey, H. H.	APO (Tr) (VR)	1. 2.41	
68202	—— L. T. B. ..	APO (T) (a)	6. 6.41	
	Kean, *Miss* M. F. A.	PMNS (S)	4. 9.40	
331659	—— E. M. ..	WO ..	1. 1.41	
43174	—— T. W. ..	FO ..	1. 4.41	
23214	Keane, P. J. C.	FL (D)	5. 9.39	
	—— P. M. ..	Wg. Cr. (M) (Ret)	1. 7.29	
69177	Keaney, B. ..	APO (Tr) (VR)	16. 4.41	
82700	Keard, J. A. ..	FO ..	27. 7.41	
61127	Kearley, B. L.	PO (ASD)	15. 2.41	
651	Kearney, F. E.	WAAF (ASO)	25. 5.40	
100905	—— F. J. ..	APO (Tr) (VR)	23. 5.41	
74727	—— J. M. St. J.	FO (ASD)	19. 9.40	
73257	—— R. A. M. ..	FO (ASD)	15. 9.39	
34159	—— W. H. ..	SL ..	1. 6.40	
81546	Kearns, E. D.	FO (E) ..	20. 6.41	
31334	Kearon, N. W.	FL (E) ..	1. 9.41	
84119	Kearsey, A. ..	FO (ASD)	26. 4.41	
60518	—— A. W. ..	PO ..	22. 1.41	
43038	Keartland, H. G.	FO ..	13. 7.41	
	Keary, C. R. ..	GC ..	1. 4.39	13
65995	—— D. H. ..	PO (G) ..	1. 5.41	
16176	—— J. D'A. ..	Wg Cr ..	1. 3.40	
26111	—— R. C. ..	SL (Ret)	1. 8.38	
28090	Keast, F. J. B.	FL ..	3 9.39	
43124	—— H. E. G. ..	FO ..	1. 4.41	
102473	—— J. B. ..	APO (Tr) (VR)	25. 6.41	
44944	—— T. H. L.	PO (T) (e)	22.10.40	
73716	Keat, G. H. ..	FL (ASD)	24.11.40	
42755	Keates, J. H. D.	FO ..	4. 5.41	
35194	—— J. T. W. B.	FL (T) (e)	6. 4.41	
65884	—— P. A. R.	PO ..	5. 6.41	
1981	—— R. ..	WAAF (ASO)	17. 5.41	
40835	Keating, D. A. C.	FO ..	3. 9.40	
79504	—— *Rev.* F. G.	Ch (SL) ..	23. 5.40	
76320	—— R. K. ..	PO (G)	15. 1.40	
340526	Keats, R. ..	WO	1. 3.39	
507507	Keay, A. W. ..	WO ..	1. 1.41	
100881	—— E. J. ..	APO (Tr) (VR)	10. 5.41	
69926	—— J. B. ..	APO (Tr) (VR)	26. 5.41	
75440	—— J. T. ..	SL (A) ..	1. 9.40	
79569	Keble-White, M.	FO ..	28. 4.41	
05215	Keddie, D. G.	Wg. Cr.	1. 3.41	
76986	—— G. D. F.	FL (ASD)	29. 6.41	
87669	—— W. A. R...	PO ..	7.11.40	
32157	—— W. M. ..	Wg. Cr.	1. 3.41	
39535	Keddy, W. B. ..	FL ..	25. 9.40	
69306	Kedge, B. G. ..	APO (Tr) (VR)	13. 5.41	
102427	Kedwards, E. J.	APO (Tr) (VR)	9. 6.41	

Personal No.	Name.	Rank.	Seniority.	Col. No.
69441	Kee, E. H. C. ..	PO ..	10. 6.41	
42713	—— J. ..	FO ..	20. 4.41	
89604	—— R. ..	PO ..	29.12.40	
72387	Keeble, C. H. ..	FL (E) ..	1. 3.41	
157825	**—— E. A. ..**	**WO ..**	**1. 1.39**	
	—— L. C. ..	**GC (Ret)**	**1. 7.36**	
	—— N. ..	**FL ..**	**1. 4.18**	
76585	—— P. L. ..	FO ..	24.12.40	
886330	Keech, B. J. D.	WAAF (ASO)	27. 1.40	
66561	Keedle, G. W. V.	PO ..	11. 5.41	
82405	Keefe, J. W. ..	PO (T) (e)	19. 7.40	
37679	Keegan, E. A...	FO ..	3. 9.40	
102503	—— F. ..	—	—	
86385	—— J. ..	PO ..	29. 9.40	
	—— M. ..	FL (ASD)	1. 9.39	
101474	Keel, P. U. ..	PO ..	2. 4.41	
31335	**Keelan, M. ..**	**FL (E) ..**	1. 9.41	
61674	Keeley, G. ..	APO (Tr) (VR)	1. 2.41	
77010	**Keeling, B. N.**	PO (ASD) / EO	9. 1.40 / —	
74033	**—— E. H. ..**	FL (ASD)	3.12.39	
38054	**—— *Rev.* J. N.**	**Ch. (SL) ..**	**13. 8.37**	
82689	**—— R. V. ..**	**FO ..**	**27. 7.41**	
63320	Keen, A. J. ..	APO (Tr) (VR)	2. 4.41	
	—— A. W. ..	—	—	8
82861	**—— H. H. ..**	**FO (ASD)**	**29. 7.41**	**15**
85480	—— P. F. ..	PO (E) ..	25.11.40	
23224	**—— *Rev.* S. H.**	**Ch. (GC)..**	**1.10.32**	
77049	Keenan, A. H.	FL (ASD)	8. 2.40	10*b*
41529	**—— D. R. ..**	**FO ..**	**1. 1.41**	
45895	—— E. J. ..	PO (G) ..	29. 5.41	
102774	Keene, A. T. ..	APO(ASD)	4.7 .41	
326075	—— F. F. H. ..	WO ..	1. 4.41	
79067	—— H. G. ..	FO (ASD)	31.10.40	
	—— R. S. ..	—	—	20
22197	**Keens, L. T. ..**	**Wg. Cr.**	**1. 6.40**	
77392	**Keep, A. F. J. H.**	**FO (ASD)**	**26. 1.41**	
73258	**—— G. R. ..**	**EO .. / FL (ASD)**	**— / 14.11.40**	**21**
77258	**—— J. A. ..**	**FO (ASD)**	**22. 1.41**	
78729	**—— J. G. ..**	**FO ..**	**1. 4.41**	
	Keeping, E. G.	**GC (E) ..**	**1. 6.41**	**24*b***
2241	Keeton, D. M.	WAAF .. (ASO)	30. 6.41	
65608	Keevil, A. N. ..	PO (B) ..	18. 4.41	
	—— *Miss* E. A. R.	PMNS(SN)	3. 7.40	
61082	Kefford, H. K.	PO (ASD)	21. 1.41	
23211	Keggin, H. ..	SL (D) ..	1. 6.41	
100460	Keighley, C. G.	APO (E)	30. 5.41	
70772	—— F. W. S. ..	FL ..	3. 9.40	
90677	—— G. ..	FL ..	4. 6.41	
86324	—— R. F. ..	PO ..	4. 8.40	
89067	Keightley-Smith, T.	PO (O) ..	17.11.40	
63427	Keill, T. F. ..	PO ..	15. 2.41	
83217	Keiller, D. ..	PO ..	12. 8.40	
32198	—— D. R. ..	FL ..	1. 9.39	
43834	—— R. R. ..	FO ..	25. 4.41	
27256	**Kelly, G. B. ..**	**Wg. Cr.**	**1. 9.40**	
87503	Kelr, R. J. ..	PO (T) (S)	7.10.40	

Personal No.	Name.	Rank.	Seniority.	Col. No.
83368	Keith, A. ..	PO (T) (S)	2. 8.40	
68572	—— A. W. ..	APO (Tr) (VR)	19. 4.41	
	—— C. H. ..	GC ..	1. 7.37	
62113	—— I. D. ..	PO (ASD)	4. 4.41	
76099	**—— J. F. ..**	**FO (E) ..**	**15. 7.40**	
88777	—— J. L. ..	PO (ASD)	22.11.40	
1356	—— M. A. ..	WAAF (ASO)	20.11.40	
39465	**Kelaher, C. R...**	**FL ..**	**3. 9.40**	
88282	Kelham, A. R.	PO (ASD)	15.11.40	
	—— B. ..	—	—	25*e*
61499	—— J. F. ..	PO ..	19. 2.41	
66045	Kelk, D. W. ..	PO (B) ..	18. 4.41	
66433	Kell, J. McK. ..	APO (E)	9. 5.41	
88949	Kelland-Espinosa, E. J.	PO (ASD)	6.12.40	
83369	Kellas, J. MacN.	PO (T) (a)	2. 8.40	
590032	Kellaway, H. ..	WO ..	1.11.40	
43448	—— S. E. ..	FO (ASD)	7. 3.40	
89756	Kellehar, C. ..	PO (A) ..	7. 3.41	
87936	Kelleher, D. M.	FO (M) ..	5.11.40	
86989	—— F. S. ..	FO (M) ..	15.10.40	
89095	Kellett, G. ..	FO (B) ..	18. 2.41	
86630	—— M. ..	PO ..	7. 9.40	
16177	—— R. ..	Wg Cr ..	1. 3.40	
90082	—— R. G. ..	SL ..	1. 6.40	25
67647	Kelley, P. J. ..	PO ..	15. 5.41	
70357	—— W. R. W.	FL ..	6. 5.41	
77413	Kellock, J. D. G.	FO (ASD)	3. 9.40	16
90981	—— J. G. ..	FO (B) ..	3. 9.40	
80743	Kellow, G. J.	PO (E) ..	24. 7.40	
81689	—— J. O. D. ..	FO (O) ..	30. 6.41	
39615	**—— R. A. ..**	**FL ..**	**1.10.40**	
89825	—— S. W. ..	PO ..	22.12.40	
101371	Kelner, D. ..	APO (Tr) (VR)	10. 6.41	
61129	Kells, J. T. ..	PO (ASD)	17. 2.41	
70806	—— L. G. H.	FO ..	22. 8.40	
	—— L. H. ..	PO ..	—	
75260	—— W. R. ..	FL (ASD)	1. 9.39	
88950	Kelly, A. S. ..	PO (ASD)	6.12.40	
101333	—— B. V. ..	APO (Tr) (VR)	20. 5.41	
70939	—— C. E. ..	FF (ASD)	8. 4.41	
68097	—— D. ..	APO (A)	25. 5.41	
33207	**—— D. D. A. ..**	**FL ..**	**3. 9.40**	
33168	**—— D. P. D. G.**	**SL ..**	**1. 9.40**	
31336	**—— F. H. ..**	**FL (E) ..**	**1. 9.41**	
37188	—— F. J. ..	SL ..	1. 3.41	
63691	—— F. L. ..	APO (Tr) (VR)	8. 4.41	
85608	—— G. E. P...	FO (M) ..	17. 9.40	
69580	—— G. F. ..	PO (ASD)	20. 8.41	
41186	**—— G. M. ..**	**FO ..**	**3. 9.40**	
69581	—— H. F. ..	PO (ASD)	20. 8.41	
456	**—— I. K. ..**	**WAAF (ASO)**	**10. 2.40**	
67455	—— J... ..	APO (Tr) (VR)	9. 4.41	
1678	—— J. D. ..	WAAF (ASO)	10. 3.41	
	—— J. F. ..	**WAAF .. (ASO)**	**5.11.39**	
82342	—— J. H. McG.	FO (ASD)	12. 7.41	
69981	—— J. P. ..	FO (M) ..	13. 6.41	
62670	—— J. T. W.	PO (O) ..	9. 3.41	
	—— J. V. ..	**FL (Ret)**	1. 1.23	

Personal No.	Name.	Rank.	Seniority.	Col. No.
36217	Kelly, L. ..	FO (T) (e)	26. 3.40	
89809	—— L. F. ..	PO ..	3.12.40	
84098	—— M. ..	FO (ASD)	5. 7.41	
333581	—— M. ..	WO ..	10. 9.36	
38088	—— *Rev.* M. G.	Ch (SL) ..	16. 2.39	
29014	—— M. H. ..	Wg. Cr.	1.12.40	
	—— *Miss* M. T.	PMNS (S)	4. 9.40	
2220	—— P. A. ..	WAAF (ASO)	30. 6.41	
84255	—— P. J. ..	FO (M) ..	27. 8.40	
84559	—— R. F. ..	PO (ASD)	3. 9.40	
515088	—— S... ..	WO ..	1. 7.41	
73259	—— S. E. ..	FO (ASD)	8. 9.39	
	—— T. J. ..	GC (M) ..	1. 1.35	100
72070	—— T. S. B. ..	FL (M) ..	23. 9.39	
77532	—— V. ..	FO (G) ..	16. 4.41	
73260	—— V. G. F. ..	FO (ASD) / EO ..	7. 9.39 / —	
73971	—— V. P. ..	FO (Met)	24.11.40	
31372	—— W. ..	PO ..	20. 5.41	
33058	—— W. C. ..	WO ..	2. 8.36	
68285	—— W. F. J.	PO (ASD)	13. 8.41	
45729	—— W. R. ..	PO ..	1. 5.41	
81506	Kelsey, A. S. ..	PO (ASD)	4. 7.40	
102209	—— A. S. ..	APO(ASD)	29. 5.41	
60216	—— E. A. ..	PO (ASD)	17.1.41	
83121	—— G. T. ..	FO (T) (S)	17. 5.41	
351393	—— H. ..	WO ..	1.10.40	
21265	—— H. E. ..	FL (A) ..	4. 9.40	
64229	—— L. B. ..	PO (A)	21. 6.41	
39117	—— R. J. ..	FL ..	3. 9.40	
61791	—— W. E. ..	APO (Tr) (VR)	8. 3.41	
101628	—— W. E. ..	APO(ASD)	4.7 .41	
77533	Kelsh, F. J. ..	FO (G) ..	19. 4.41	
66827	Kelso, T. M. ..	APO (Tr) (VR)	19. 3.41	
66571	Kelvin, H. D.	PO ..	11. 5.41	
90525	Kelway, A. C...	FL (B) ..	18. 9.39	
75261	—— C. V. ..	FL (ASD)	1. 9.39	
342508	Kemp, C. G. ..	WO ..	3. 9.40	
75139	—— D. A. R.	FO (A) ..	26.11.40	
84620	—— E. H. ..	PO (A) ..	11.10.40	
329488	—— E. J. W...	WO ..	1. 1.39	
74527	—— F. A. ..	FO (T) (S)	26. 9.40	
101548	—— F. J. ..	PO ..	3. 7.41	
564885	—— F. W. J. ..	WO ..	1. 4.41	
590309	—— G. ..	WO ..	1. 7.41	
337716	—— G. M. ..	WO ..	1.10.40	
83559	—— H. C. ..	PO (E) ..	27. 9.40	
365744	—— H. E. ..	WO ..	1. 3.40	
63374	—— H. J. ..	APO (A)	28. 3.41	
23060	—— J... ..	Wg. Cr. (M)	1. 6.41	
70862	—— J. L. ..	FO ..	17. 7.40	
82023	—— J. T. ..	FO (ASD)	5. 4.41	
89925	—— K. N. ..	PO (ASD)	10. 1.41	
90422	—— L. ..	SL (B) ..	1. 6.41	
16564	—— M. ..	WO ..	1. 6.34	
75582	—— M. R. C.	FL (D) ..	23.10.40	
84941	—— N. L D...	PO ..	7. 9.40	
72093	—— P. R. ..	FL (M)	23. 9.39	
77832	—— R. H. ..	FO (ASD)	3. 3.41	
	—— S. C. ..	WO ..	1. 1.39	
	—— S. T. ..	FO (Ret)	28. 2.19	

Personal No.	Name.	Rank.	Seniority.	Col. No.
73261	Kemp, W. E. ..	FO (ASD)	7. 9.39	
	—— W. W ..	—	—	6
78618	Kemp-Gee, B. M.	FO (ASD)	19. 4.41	
88655	Kemp-Lewis R. H.	PO ..	29.11.40	
90850	Kemp-Scriven, R. S.	FO (ASD)	18. 4.39	
72078	Kempe, J. W. R.	FL ..	1. 1.41	
	Kemper, J. ..	SL (Ret)	1. 4.18	
62725	—— M. J. I. ..	PO (ASD)	7. 3.41	
43682	Kemplay, W. ..	PO (E) ..	2. 5.40	
66638	Kempner, M. P.	PO (ASD)	17. 5.41	
36070	—— R. J. ..	Sq. L. (S) (S)	21.11.39	
79926	—— V. J. ..	PO (E) ..	24. 7.40	24
39882	Kempster, C. M. P.	FL ..	10.12.40	
90829	—— F. T. R. ..	FL (B) ..	28. 3.40	
84869	—— G. B. ..	FO (D) ..	10. 9.40	
46046	—— R. ..	APO (T)(e)	20. 5.41	
64061	Kempt, I. ..	APO (Tr) (VR)	1. 2.41	
68023	Kempton, F. J.	APO (Tr) (VR)	22. 4.41	
224	—— H. K. McN.	WAAF (ASO)	25. 8.39	
100844	Kemshall, C. ..	APO (Tr) (VR)	13. 4.41	
44793	Kemsley, A. H.	FO (ASD)	15. 5.41	22*a*
44396	Kenaelly, W. J. E.	PO (E) ..	20. 6.40	
72140	Kenchington, J. M.	FL (E) ..	1.12.40	24
83887	—— L. L. ..	PO (T) (e)	9. 8.40	
83268	Kendal, J. B. ..	PO ..	10. 8.40	
1588	—— M. M. ..	WAAF (ASO)	5. 2.41	
40624	—— S. R. ..	FO ..	17. 8.40	
35095	Kendall, A. B...	SL (T) (e)	1. 6.41	
82406	—— A. H. ..	FO (ASD)	19. 7.41	
78471	—— D. N. ..	FO (ASD)	16. 1.41	
61720	—— E. S. ..	APO (Tr) (VR)	27. 2.41	
46070	—— F. M. ..	APO (ASD)	9. 5.41	
88978	—— G. P. ..	PO (T) (S)	8.12.40	
72401	—— H. C. ..	FL (E) ..	1. 3.41	22
84473	—— P. C. ..	PO (ASD)	26. 8.40	
914	Kenderdine, I. A. F.	WAAF (ASO)	27. 7.40	
77047	Kendle, W. E. C.	FL (ASD)	1. 9.39	
63237	Kendrick, J. ..	PO (ASD)	25. 4.41	
37721	—— J. S. ..	FL ..	3. 9.40	
70359	—— R. A. ..	FO (ASD)	25. 9.39	
81832	—— W. C. ..	FO (ASD)	12. 7.41	
84670	Kennan, T. F...	PO ..	21. 7.40	
354455	Kennard, G. ..	WO ..	1. 6.40	
40396	—— H. C.	FO ..	25. 7.40	
87832	—— H. G. ..	PO (ASD)	1.11.40	
21286	—— H. W. ..	FO (A) ..	27. 3.39	
1153	—— J... ..	WAAF (ASO)	7. 9.40	
40715	—— J. H. ..	FO ..	3. 9.40	
	—— *Miss* M. F.	PMNS(S)	16. 4.40	
67205	—— R. V. ..	PO (PRD)	23. 5.41	
101549	—— W. D. ..	PO ..	3. 7.41	
05229	Kennedy, A. J.	Wg. Cr.	1. 6.41	
83427	—— C. E. ..	PO (ASD)	9. 8.40	
74986	—— C. F. ..	FL (ASD)	1. 9.36	
101314	—— D. ..	APO (Tr) (VR)	7. 5.41	
101471	—— D. C. ..	PO ..	5. 3.41	

Personal No.	Name.	Rank.	Seniority.	Col. No.
505676	Kennedy, D. C.	WO ..	1. 3.41	
	—— D. D. ..	—	—	
81358	—— D. E. ..	FO ..	30. 6.41	
43959	—— D. N. ..	PO ..	1. 7.40	
81272	—— D. Neil ..	FO (ASD)	1. 7.41	
65689	—— E. J. ..	PO(ASD)	30. 5.41	
85396	—— E. S. ..	PO (ASD)	23. 9.40	
	——*Miss* F. ..	PMNS (SN)	6. 8.40	
85312	—— F. ..	FO (ASD)	22. 1.41	
23110	—— F. F. ..	SL (D) ..	15.10.40	
41428	—— F. J.	FO ..	3. 9.40	
75016	—— F. K. ..	FO (ASD)	26. 9.40	
43175	—— G. ..	FO ..	1. 4.41	
15	—— H. A. ..	WAAF (ASO)	24. 3.39	
79068	—— H. B. ..	FO (ASD)	6. 5.41	
44998	—— H. F. ..	PO (T) (e)	28.10.40	
32227	—— H. V. ..	FL (RAFO)	2. 4.37	
85827	—— J... ..	PO (ASD)	13. 9.40	
88188	—— J... ..	FO (D) ..	15.11.40	
68924	—— John ..	PO (ASD)	9. 8.41	
	—— *Miss* J. E. M.	PMNS (SN)	28. 6.40	
86316	—— J. P. ..	PO ..	20. 9.40	
81351	—— J. S. ..	FO ..	29. 6.41	
37440	—— K. E. ..	FO (RAFO)	4.10.37	
37474	—— M. N. McF.	FL ..	28. 7.40	
100794	—— Noel ..	APO(ASD)	11. 3.41	
507589	—— N. ..	WO ..	15. 3.41	
85481	—— N. B. ..	PO (E) ..	25.11.40	
82923	—— R. D. ..	FL (M) ..	30. 7.41	
67955	—— R. F. ..	APO (Tr) (VR)	7. 4.41	
86232	—— T. R. ..	PO (T) (S)	27. 8.40	
31193	—— T. S. ..	FL (E) ..	1.12.40	23
75634	—— W. ..	FO (ASD)	9. 9.40	
16178	—— W. M. C...	Wg. Cr. ..	1. 3.40	
84999	—— W. S. ..	PO ..	24. 8.40	
83772	—— W. T. ..	FO (ASD)	1. 7.41	
63943	Kennett E. F.	PO (ASD)	18. 4.41	
70361	Kenney, C. ..	FO (ASD)	3. 9.39	
46060	—— F. A. ..	FO (ASD)	6. 6.41	
348534	—— F. A. ..	WO ..	1. 3.40	
349387	—— H. ..	WO ..	1. 6.40	
509585	—— L. ..	WO ..	1. 1.41	
44526	Kenning, G. ..	PO ..	7. 9.40	
100323	Kennings, E. M.	APO (Tr) (VR)	3. 5.41	
	Kenny, E. J. A..	PO (ASD)	31.12.40	
101681	—— F. J. ..	APO (ASD)	18. 7.41	
	—— H. J. ..	WO ..	15. 9.39	
67700	—— J. H. ..	PO ..	1. 6.41	
42844	—— J. J. P. ..	FO ..	18. 5.41	
354720	—— L. F. ..	WO ..	1. 5.41	
42060	—— M. ..	FO (G) ..	17. 1.41	
64878	—— P. N. ..	PO ..	5. 3.41	
101172	—— S. M. ..	APO(ASD)	11. 7.41	
102235	—— W. ..	APO(E)	18. 7.41	
	Kent, Duke of H.R.H. the	AVM ..	8. 6.39	
		Hon. AC (AAF)	5. 8.38	3*a*
101280	—— A. J. ..	APO (Tr) (VR)	18. 3.41	
81596	—— B. S. ..	FO (M) ..	2. 7.40	
	—— C. ..	.. ..	—	10
76101	—— C. E. ..	SL (A) ..	1. 6.40	

Personal No.	Name.	Rank.	Seniority.	Col. No.
70362	Kent, C. S. ..	FL ..	17. 5.41	
73684	—— D. S. R. ..	FO (ASD)	7. 9.39	
101026	—— D. W. ..	PO ..	17. 6.41	
79206	—— E. L. B. ..	FO (ASD)	1. 6.41	
37189	—— G. A. H...	FL ..	16. 1.40	
66093	—— J... ..	PO (ASD)	9. 5.41	
102461	—— John ..	APO (Tr) (VR)	20. 6.41	
37106	—— J. A. ..	SL ..	1.12.40	
88778	—— J. de R. ..	PO (ASD)	22.11.40	
348071	—— J. W. ..	WO ..	15.10.38	
91112	—— K. G. ..	FO (B) ..	3. 9.40	
64709	—— L. ..	APO (Tr) (VR)	20. 4.41	
	—— L. P. ..	FO (RCAF)	—	73
62119	—— M. ..	PO (ASD)	28. 3.41	
1492	—— M. E. ..	WAAF (ASO)	1. 1.41	
79720	—— P. J. M. ..	FO (M) ..	28. 5.40	
	—— R. C. ..	—	—	6
77358	—— R. D. ..	PO (G) ..	16. 3.40	
100962	—— R. J. ..	APO (A)	30. 5.41	
23356	—— S... ..	FL (M) ..	18. 5.38	
2052	—— S. H. ..	WAAF (ASO)	31. 5.41	
	—— S. R. ..	PO (ASD)	4. 9.39	
82481	—— T. ..	WO ..	15. 5.40	
44019	—— T. W. ..	PO (T) (S)	30. 5.40	
85119	—— W. C. L...	PO (T) (e)	30. 8.40	
563187	—— W. S. ..	WO ..	1. 4.41	
13020	Kentfield, W. G.	FL (Ret)	1. 1.31	
		SL (T) (e)	1. 3.41	
40543	Kentish, J. N...	FO ..	29. 7.40	
354077	Kenward, T. J.	WO ..	11.11.39	
81431	Kenworthy, A.	PO (B) ..	24. 6.40	
68442	—— P. ..	APO (Tr) (VR)	24. 3.41	
78751	—— R. J. ..	FO (G) ..	1. 6.41	
86759	—— W. ..	PO (B) ..	3.10.40	
102113	Kenwright-Cox, C. D.	PO ..	29. 6.41	
87987	Kenyon, H. ..	FO (M) ..	5.11.40	
81745	—— R. S. ..	PO (ASD)	3. 7.40	
88395	—— W. N. ..	PO ..	19.11.40	
	Keogh, M. S. ..	SL (Ret)	1. 1.37	
84474	Keown, E. O. D.	FO (ASD)	26. 5.41	17
25117	Keppel, *Hon.* D. W. C.	FL ..	27. 6.40	
90003	—— W. B. A. J.	SL ..	1. 6.41	
70363	Ker, B. R. ..	FL ..	16. 3.41	
72071	—— D. A. ..	FL (M)	23. 9.39	
05219	—— J. M. D.	Wg. Cr.	1. 3.41	
	—— M. B. ..	WAAF (ASO)	20.12.38	
61675	—— W. S. ..	APO (Tr) (VR)	1. 2.41	
37321	Ker-Ramsay, R. G.	FL ..	6. 5.40	
	Kerby, H. S. ..	AC ..	1. 3.41	106
37571	—— J. G. ..	FL ..	13. 7.40	
36052	—— W. I. G.	SL ..	1. 3.41	
72683	Kerby-James, F. L.	FO (ASD)	10. 9.39	
40544	Kercher, J. O. C.	FO ..	29. 8.40	
35136	Kerchey, F. ..	FL (T) (e)	2. 8.40	
73262	Kermode, A. C.	FL (ASD)	10. 4.40	
		BO ..	—	

Personal No.	Name.	Rank.	Seniority.	Col. No.
37572	Kernaghan, S. H.	FL ..	25. 8.40	
65161	Kernutt, L. W. M.	APO (Tr) (VR)	26. 2.41	
73578	Kerpen, C. V...	FO (ASD)	12 9.39	
45025	Kerr, A. C. ..	PO (T)(e)	12.11.40	
82370	—— A. H. ..	FO (ASD)	18. 1.41	
35297	—— A. S. ..	FL (T) (e)	6. 3.41	
356238	—— A. Samuel	WO ..	1. 4.39	
73464	—— C. ..	SL (ASD)	20.10.40	
33264	—— D. A. ..	SL ..	1. 3.41	
88283	—— E. M. ..	PO (ASD)	15.11.40	
84412	—— F. ..	PO (ASD)	16. 8.40	
89143	—— F. D. ..	PO (ASD)	7.12.40	
61269	—— G. ..	PO ..	16. 2.41	
87062	—— G. D. ..	PO ..	19.10.40	
80691	—— G. M. ..	PO (ASD)	17. 6.40	
90109	—— G. P. ..	FL (ASD)	1. 9.39	
101246	—— G. W. ..	APO (ASD)	11. 6.41	
27030	—— H. ..	SL ..	1. 6.41	
90590	—— H. W. ..	FL (B) ..	1. 6.41	
88553	—— Horace, W.	PO (T) (a)	29.11.40	
73263	—— J. ..	FO (ASD) / EO ..	7. 9.39 / —	
86921	—— J. ..	PO (ASD)	14.10.40	
75262	—— J. G. ..	FL (ASD)	1. 9.39	
73685	—— J. M. ..	FL (M) ..	1. 8.40	
43101	—— J. N. W...	FO ..	11. 4.41	
81041	—— N. J. ..	PO ..	15. 6.40	
63724	—— N. R. ..	APO (Tr) (VR)	9. 4.41	
23035	—— R. A. W.	FL (M) ..	30.11.39	
313793	—— R. C. ..	WO ..	5. 8.38	
43295	—— R. E. ..	PO ..	27. 7.40	
74149	—— R. W. ..	FL (ASD)	10.11.40	
1577	—— S. E. M. ..	WAAF (ASO)	25. 1.41	
44527	—— T. D. ..	PO ..	7. 9.40	
41588	—— T. F. ..	FO ..	3. 9.40	
75140	—— W. J. ..	FO (A) ..	1.12.40	
84189	Kerr-Cross, I. H.	PO (ASD)	21. 8.40	
63993	Kerridge A. L.	PO (ASD)	9. 5.41	
84679	—— G. E. ..	PO ..	10 .8.40	
100011	Kerrigan, *Rev.* J.	Ch. (SL)	5. 3.41	
100139	Kerrison, R. H.	PO (ASD)	27. 8.41	
84748	Kerr-Sheppard, R. W.	FO (ASD)	15. 7.41	
68637	Kerry, A. H. G.	APO (Tr) (VR)	4. 5.41	
84325	—— J. G. ..	PO ..	24. 8.40	
13223	—— L. T. ..	FL (Ret) / SL (ASD)	1. 7.31 / 19. 9.39	
62198	Kershaw, A. L.	PO (E) ..	16. 5.41	
44502	—— C. ..	FO ..	15. 7.40	19
90470	—— C. D. ..	SL (B) ..	1. 6.41	
62785	—— D. A. ..	PO (ASD)	22. 4.41	
84621	—— D. G. ..	PO (A) ..	11.10.40	
83010	—— E. ..	PO (B) ..	17. 7.40	
62235	—— F. ..	FO (D) ..	11. 3.41	
91092	—— F. J. ..	FO (AAF)	3. 9.40	
75507	—— H. ..	FL (ASD)	18. 9.39	
79046	—— L. ..	FO (ASD)	4. 5.41	

Personal No.	Name.	Rank.	Seniority.	Col. No.
	Kershaw, R. H.	GC ..	1. 7.36	
13223	—— L. T. ..	FL (ASD) (VR)	9.12.38	
44439	Kerslake, G. S. W.	FO (T) (e)	16. 5.41	
87725	—— P. H. ..	PO (B) ..	21.10.40	
23125	Kersley, J. A...	SL (M) ..	18. 4.40	
69675	Kerswell, G. ..	APO (Tr) (VR)	4. 3.41	
44087	—— W. ..	PO (T) (e)	16. 5.40	
64574	—— J... ..	APO (Tr) (VR)	16. 4.41	
42580	Kerwin, B. V,..	FO ..	24. 3.41	
79648	Kesley, S. ..	PO (ASD)	26. 5.40	
	Kessell, H. T...	— ..	—	70
100909	Kestell, T. A...	APO (Tr) (VR)	24. 5.41	
	Kesteven, W. H.	—	—	25*d*
78686	Ketchen, H. J.	FO (ASD)	16. 5.41	
63607	Ketchin J. ..	APO (Tr) (VR)	—	1
45768	Kettell, S. F. ..	PO (T) (S)	3. 4.41	
64149	Kettle, H. P. ..	APO (Tr) (VR)	2. 4.41	
33192	Kettlewell, G. V. W.	FL ..	3. 9.40	
747	—— S. D. E. ..	WAAF (ASO)	22. 6.40	
90942	—— W. J. W...	FO (B) ..	3. 9.39	
44639	Kettley, J. R...	FO (T) (e)	14. 3.40	
75788	Ketton-Cremer, R. T. W.	FO (E) ..	20. 1.41	
67966	Kettrick, J. ..	APO (Tr) (VR)	9. 4.41	
46064	Kevis, F. ..	PO (ASD)	27. 5.41	
66935	Kew, C. H. S.	APO (Tr) (VR)	3. 4.41	
64478	—— L. H. ..	APO (Tr) (VR)	1. 4.41	
	Kewley, J. C...	—	—	24*b*
61946	—— R. A. ..	PO ..	14. 1.41	
62323	Key, G. B. C.	PO ..	9. 3.41	
37815	—— G. C. O...	FL ..	9. 4.40	25*f*
510080	—— G. H. ..	WO ..	1. 4.41	
65684	—— S. R. ..	PO (ASD)	12. 5.41	
84929	—— V. P. ..	PO ..	31. 8.40	
	Keynes G. L. ..	GC (M)	17.10.39	
88419	—— J. D. ..	PO ..	27.11.40	
45980	Keys, D. M. ..	PO (o) ..	26. 4.41	
	—— J. H. ..	—	—	6
	Keyse, *Miss* O. A.	PMNS (S)	16. 7.28	
89926	Key Stone, W. G.	PO (ASD)	10. 1.41	
68746	Khan, M. M. ..	PO ..	11. 5.41	
87833	—— S. A. ..	PO (T) (S)	1.11.40	
62927	Kibbler, A. K.	APO (Tr) (VR)	27. 3.41	
62505	Kickerty, J. H.	APO (Tr) (VR)	1. 2.41	
42952	Kidd, C. A. ..	FO (G) ..	17. 1.41	
90048	—— C. W. ..	SL (M) ..	1. 6.41	
05237	—— E. C. ..	Wg. Cr...	1. 3.41	
88029	—— F. L. ..	PO ..	2.11.40	
69927	—— F. T. ..	APO (Tr) (VR)	26. 5.41	
89322	—— G. ..	PO ..	24.11.40	
60813	—— G. H. ..	PO ..	23. 1.41	
88335	—— G. le B ..	PO (ASD)	21. 1.41	
83560	—— J. E. ..	PO (E) ..	27. 9.40	
84061	—— W. ..	SL (T) (S)	13. 4.41	
81372	Kidd-May, H. A.	FO ..	6. 7.41	

Personal No.	Name.	Rank.	Seniority.	Col. No.
44690	Kiddier, N. ..	FO ..	27. 8.40	
78262	Kidger, D. ..	PO (ASD)	24. 3.40	
101682	Kidley, A. G. ..	APO(ASD)	18. 7.41	
77749	Kidman, D. V. ..	FO (ASD)	27. 2.41	
83096	—— J. E. ..	FO (ASD)	24. 7.41	
45623	Kidson, A. H...	FO (T) (S)	1. 7.41	
1679	—— J. M. ..	WAAF (ASO)	10. 3.41	
621	Kidston, H. J.	WAAF (ASO)	11. 5.40	
84107	—— M. G. ..	PO (ASD)	29. 6.40	
63792	Kier, C. D. ..	PO ..	2. 4.41	
16069	Kiesseer, T. J. C.	WO ..	1. 5.41	
40230	Kierstead, R. C.	FL ..	23. 3.41	
61862	Kiff, D. N. ..	FO (M) ..	18. 2.41	
358552	Kilbride, F. J.	WO ..	1. 2.41	
83442	Kilburn, G. A.	PO (ASD)	12. 8.40	
87399	—— G. F. ..	PO ..	2.11.40	
62150	—— J. M. ..	APO (Tr.) (VR)	1. 2.41	
90655	—— S. L. ..	FO (B) ..	1. 6.40	
90404	Kilby, R. J. ..	FO (ASD)	11. 9.39	
64230	Kilgour, G. ..	PO (A)	21. 6.41	
69549	—— J. G. ..	PO (ASD)	20. 6.41	
84475	—— R. McC.	PO (ASD)	26. 8.40	
	Kilhany, B. ..	—	—	25e
77000	Kilkenny, J. C.	FO (ASD)	29.12.40	
515066	Kill, D. W. ..	WO ..	1. 6.41	
100791	Killeen, C. ..	PO (ASD)	13. 8.41	
78791	—— L. W. ..	FO (B) ..	22. 4.41	
84760	Killen, T. E. St. J.	PO (ASD)	23. 8.40	
77188	Killey, H. C. ..	FL(D) ..	2. 1.41	
348341	Killian, W. J.	WO ..	1. 5.40	
61373	Killick, A. E. H.	PO (ASD)	21. 2.41	
1106	—— B. R. ..	WAAF (ASO)	31. 8.40	
44473	—— C. A. ..	FO (ASD)	10. 7.40	
77676	—— *Rev.* E. T.	Ch. (SL) ..	20. 2.40	
61168	—— H. S. C. ..	PO (E)	2. 5.41	
90289	—— J. A. ..	FO (T) (a)	19. 5.40	
101683	—— P. W. M.	APO(ASD)	18. 7.41	
87592	—— R. W. H.	PO (E) ..	18. 1.41	
245158	Killington, B.W.	WO ..	14. 4.38	
	Killmayer, L. J.	SL (Ret)	1. 4.18	23
342551	Killock, W. T.	WO ..	1.10.40	
101058	Killpack, C. G.	PO ..	29. 6.41	
39793	Kilmartin, J. I.	FL ..	5.11.40	
	Kilmister, C. H.	—	—	102
91124	Kiln, C. W. ..	FO (B) ..	3. 9.40	
87777	Kilner, J. C. N.	PO (ASD)	25 10.40	
1819	—— J. M. ..	WAAF (ASO)	12. 4.41	
63783	—— J. R. ..	PO ..	2. 4.41	
82270	Kilpatrick, C. H.	FO (ASD)	29. 6.41	
14063	—— J. MacC.	Wg.Cr. (M)	1. 7.38	20
	—— *Miss* L. M.	PMNS (S)	18. 9.40	
83418	—— P. J. W.	PO (ASD)	8. 8.40	
76321	—— T. S. ...	PO ..	24. 8.40	
102086	Kilsby, A. E. ..	PO ..	12. 7.41	
77523	Kimbell, N. K. B.	FL (M) ..	1. 1.41	
42940	Kimber, C. T.	FO (G) ..	17. 1.41	
43762	—— J. A. C. ..	FO (A) ..	6. 6.40	
80872	—— J. C. B. ..	FO (ASD)	12. 6.41	
82343	Kimber, J. H...	PO (ASD)	12. 7.40	
60217	—— K. G. P.	PO (ASD)	17. 1.41	
45956	—— R. E. ..	PO (T) (a)	31. 1.41	
74150	—— R. H. ..	FO (ASD)	19. 9.40	
72179	—— T. J. ..	FL (E) ..	1.12.40	24a
64948	Kimberley, H. M.	APO (T) (S)	16.11.40	
64575	Kimmins, L. G.	APO (Tr) (VR)	16. 4.41	
32145	Kimpton, M. W.	FL ..	3. 9.39	
33429	—— P. A. ..	FO ..	3. 9.40	
21253	—— W. H. M.	SL (A) ..	1. 9.41	
39466	—— Kinane, W.	FO ..	19.10.38	
88487	Kincaid, W. B. S.	PO (B) ..	11.11.40	
60132	Kinchin, E. W.	PO ..	22.12.40	
83888	Kind, A. F. ..	PO (ASD)	9. 8.40	
42611	Kinder, D. S. ..	FO ..	24. 3.41	
40836	—— M. C. ..	FO ..	3. 9.40	
79849	King, A. ..	FO (E) ..	5. 6.41	
349344	—— A. A. E. ..	WO ..	1. 2.40	
74152	—— A. E. ..	FO (ASD)	19. 9.40	
44763	—— A. G. W.	PO (T) (e)	16. 5.40	
35271	—— A. H. ..	FL (T) (e)	21.11.40	
74961	—— A. H. E. ..	FL (ASD)	1. 9.39	
	—— A. R. B. ..	FO (A) ..	27. 3.39	
335971	—— A. S. ..	WO ..	15. 3.41	
69796	—— A. W. ..	APO (Tr) (VR)	28. 4.41	
84045	—— B. ..	PO (B) ..	12. 8.40	
61200	—— B. A. ..	PO (A) ..	27. 4.41	
86526	—— B. B. ..	PO (ASD)	10.10.40	
57292	—— B. P. ..	FL ..	16. 3.40	
	—— *Rev.* C. ..	Cn. (SL)	28.11.39	
101605	—— C. B. R. ..	PO (ASD)	9. 2.41	
72290	—— C. D. ..	FL (E) ..	1. 3.41	
2124	—— C. D. I. ..	WAAF (ASO)	16. 6.41	
329536	—— C. E. ..	WO ..	1. 6.41	
37046	—— C. F. ..	SL ..	1. 9.40	
91160	—— C. J. ..	FO (B) ..	3. 9.40	
	—— C. M. ..	WO ..	—	
528	—— C. M. ..	WAAF (ASO)	16. 3.40	
	—— C. L. ..	GC ..	1.11.38	
64716	—— C. S. W. ..	APO (Tr) (VR)	21. 4.41	
36118	—— D. ..	FL ..	3. 9.40	
	—— D. C. ..	PO(A)	24. 8.39	
74151	—— D. H. ..	FO (ASD)	12. 9.40	
06090	—— D. W. ..	SL (E) ..	25. 8.39	
68014	—— D. W. ..	APO (Tr) (VR)	20. 4.41	
68405	—— Douglas William	APO (Tr) (VR)	17. 3.41	
511028	—— E. ..	WO ..	1. 2.41	
46138	—— Edward ..	FO (T) (S)	5. 6.41	
67258	—— E. ..	APO (ASD)	21. 4.41	
32199	—— E. B. ..	SL ..	1. 8.39	
79663	—— E. D. ..	FL (ASD)	22. 3.41	
41933	—— E. H. ..	FO ..	6.11.40	
91105	—— Edmund, H.	FO (B) ..	1.11.40	
	—— *Miss* E. M.	PMNS (S)	4. 9.40	
81525	—— E. T. ..	FO (ASD)	5. 7.41	
31076	—— F. B. ..	SL (E) ..	1. 9.41	
65112	—— F. C. ..	APO (Tr) (VR)	1. 2.41	

Personal No.	Name.	Rank.	Seniority.	Col. No.
	King, F. H. ..	FL (M) ..	27. 2.40	
100769	—— F. W. ..	APO (ASD)	4. 7.41	
	—— G. C. ..	—	—	7
62304	—— G. H. ..	PO ..	5. 3.41	
86730	—— G. P. ..	PO (G)	23. 9.40	
27107	—— G. S. ..	FL ..	3. 9.39	
511636	—— H. ..	WO ..	27.11.39	
04093	—— H. E. ..	Wg. Cr. ..	1. 3.39	
82119	—— H. F. ..	FO (ASD)	25. 2.41	15
364123	—— H. H. ..	WO ..	1. 5.41	
87132	—— H. K. ..	PO (ASD)	27. 9.40	
85706	—— H. L. ..	APO (ASD)	27. 9.40	
347867	—— H. M. ..	WO ..	30. 8.38	
45821	—— H. S. ..	PO (T) (e)	20.12.40	
62256	—— H. V. ..	PO ..	26. 2.41	
45734	—— J. A. ..	PO ..	17. 5.41	
89624	—— J. A. R. ..	PO ..	9.11.40	
	—— J. B. ..	FL (RAAF)	—	73
31490	—— J. B. ..	FO (E) ..	29. 2.40	
67653	—— J. Barry	PO (O) ..	25. 5.41	
89605	—— J. B. G. ..	PO ..	29.12.40	
76572	—— J. D. ..	FO ..	6.11.40	
1200	—— J. E. ..	WAAF (ASO)	29. 9.40	
86382	—— J. E. ..	PO ..	29. 9.40	
63820	—— John, E. ..	PO ..	10. 4.41	
75908	—— J. H. ..	FO (B) ..	20.11.40	
85482	—— J. H. ..	PO (E) ..	25.11.40	
72388	—— J. L. ..	FL (E) ..	1. 3.41	
74734	—— J. R. ..	FO ..	24.10.40	
64788	—— J. T. ..	APO (E)	20. 4.41	
65281	—— L. ..	APO (Tr) (VR)	25. 4.41	
89217	—— L. A. ..	PO (ASD)	12.11.40	
33089	—— L. B. B. ..	SL ..	15. 8.39	
44899	—— L. E ..	PO (T) (e)	22.10.40	
42612	—— L. F. D. ..	FO ..	10. 4.41	
340181	—— L. J. ..	WO ..	1. 1.39	
24169	—— L. L. ..	SL ..	1. 3.40	
64062	—— L. W. ..	APO (Tr) (VR)	1. 2.41	
1107	—— M. A. McG.	WAAF (ASO)	31. 8.40	
63994	—— N. F. ..	PO (ASD)	9. 5.41	
64098	—— P. J. ..	APO (Tr) (VR)	12. 2.41	
	—— P. J. R. ..	GC ..	1. 3.41	
	—— P. W. B. ..	—	—	7
64819	—— R. G. ..	PO (A)	12. 7.41	
81291	—— R. G. B.	FO (E) ..	5. 6.41	
88880	—— R. G. S. ..	PO ..	23.11.40	
37191	—— R. H. S. ..	SL ..	1.12.40	
102364	—— R. J. ..	APO (Tr) (VR)	22. 3.41	
61374	—— R. S. ..	PO (ASD)	21.11.41	
65862	—— R. Stanley	APO (Tr) (VR)	27. 4.41	
35197	—— R. W. ..	FO (T) (S)	21. 3.38	
74353	—— R. Wearing	FO (ASD)	27.11.40	
341648	—— S. A. E. ..	WO ..	15. 5.40	
45449	—— S. F. ..	FO (T) (e)	1. 5.41	
77291	—— S. N. ..	FO (ASD)	1. 1.41	
29037	—— T. ..	Wg. Cr. (E)	1. 9.41	22*a*
72188	King, T. B. ..	FL (E) ..	1.12.40	25*a*
79568	—— T. R. ..	FO ..	28. 4.41	
37857	—— T. S. R. ..	FL ..	3. 9.40	
14225	—— W. ..	Q (SL) ..	1. 8.38	
80744	—— W. ..	PO (E)	24. 7.40	
101173	—— W. G. ..	APO (ASD)	11. 7.41	
88706	—— Walter H.	PO ..	23.11.40	
35034	—— W. H. ..	SL (T) (e)	1. 9.40	
43590	—— W. H. ..	FO (T) (e)	14. 3.40	
	—— W. J. ..	GC (E) ..	1. 4.39	
41712	—— W. J. ..	FO ..	30. 9.40	
77359	—— W. L. ..	FO (G) ..	16. 3.41	
31036	—— W. MacI.	Wg. Cr. (E)	1. 9.41	
69528	King-Hamilton, M. A. B.	PO (ASD)	19. 5.41	8*a*
33319	Kingcome, C. B. F.	FL ..	30. 1.41	
60218	Kingdon, G. P.	PO (ASD)	17. 1.41	17
65059	—— H. E. M.	PO (ASD)	9. 5.41	
87955	—— P. S. T. ..	PO (ASD)	18.11.40	
65043	Kinge, W. A. M.	PO (ASD)	23. 5.41	
102377	Kingerley, F. R.	APO (Tr) (VR)	28. 4.41	
69853	Kingham, C. F.	APO (Tr) (VR)	9. 5.41	
1897	—— E. V.	WAAF (ASO)	5. 5.41	
13138	—— F. L. ..	SL (E) .. / FL (Ret)	1. 6.40 / 1. 1.31	
16057	King-Lewis, A.	Wg. Cr.	1. 3.40	
90781	King-Smith, A.	FL (B) ..	1. 9.40	
72222	Kings, D. L. ..	FL (E) ..	1.12.40	24*c*
82953	—— R. A. ..	PO ..	3. 8.40	
78406	Kingsbury, L. B.	FO (E) ..	13. 5.41	
41713	—— L. C. ..	FO ..	2.10.40	
78933	Kingsford, G. M.	FO (ASD)	20. 2.41	
194	Kingsford-Lethbridge, J. C.	WAAF (ASO)	12. 7.39	
100956	Kingsland, J. C.	APO (Tr) (VR)	7. 7.41	
101636	Kingsley, E. D.	APO (ASD)	15. 7.41	
1239	—— I. D.	WAAF (ASO)	6.10.40	
86824	—— J. F. C. ..	PO (ASD)	7.10.40	
72872	—— S. G. ..	FL (ASD)	11. 6.40	
	Kingsley Wood, *Sir*	Hon. A.C. AAF)	27. 9.38	2 / 3
505107	Kingsmill, J. N.	WO ..	1.11.40	
85483	Kingston, C. L.	FO (E) ..	25.11.40	
77393	—— D. A. ..	PO (ASD)	26. 1.41	
79353	—— *Rev.* H. J.	Ch (SL) ..	20. 5.40	
72309	—— R. G. ..	FL (E) ..	3. 1.41	
70366	—— W. J. W. ..	FO ..	3. 9.40	
10110	—— W. A. ..	Wg. Cr. (E)	1. 1.38	
	Kingston-McCloughry, E. J.	G. C. ..	1.12.40	
77259	Kington, C. N.	FO (T) (e)	22. 1.41	
05248	Kington-Blair-Oliphant, D. N.	Wg. Cr. (T) (a)	1. 3.40	
42349	Kingwell, I. H.	FO ..	1. 2.41	
70785	Kingwill, A. N.	SL ..	1. 3.41	
44829	—— P. N. ..	PO (O) ..	9. 5.40	
101821	Kinmonth, M. H.	FO (M) ..	11. 7.41	
61982	Kinmouth, M. W.	PO ..	6. 3.41	
31042	Kinna, T. J. ..	Wg. Cr. ..	1. 9.41	
	Kinnaird, *Master of*	—	—	19
88779	Kinnaird, D. H. O'H.	PO (ASD)	22.11.40	
86162	Kinnear, A. N.	PO (ASD)	4.10.40	12

Personal No.	Name.	Rank.	Seniority.	Col. No.
70367	Kinnear, D. ..	FL ..	3. 9.40	
67967	—— J. W. ..	APO (Tr) (VR)	9. 4.41	
67654	Kinniburgh, A.	PO (o) ..	25. 5.41	
23116	Kinnison, R. N.	FL (M) .. (Ret)	28.10.32	
83443	Kinross, *Baron*	PO (ASD)	12. 8.40	
506450	Kinsey, F. ..	WO ..	1. 5.41	
101017	—— R. ..	PO ..	10. 6.41	
61443	—— R. J. ..	PO (E)	16. 5.41	
72135	Kinsman, H.J.A.	FL (E) ..	1.10.40	23
342633	—— J. J. ..	WO ..	1. 6.40	
83747	—— M. H. ..	PO (B) ..	12. 8.40	
510363	Kipling, W. E.	WO ..	1. 1.41	
77534	Kippen, C. H...	FO (G) ..	16. 4.41	
100875	—— J. B. ..	APO (Tr) (VR)	9. 5.41	
29016	Kippenberger, R. L.	Wg. Cr...	1.12.40	
	Kipping, F. B. *Hon.*	Wg. Cr. (Ad) (VR)	22.10.40	
73	Kirby, B. T. ..	WAAF (SO)	14.11.38	
76230	—— B. W. ..	FO (ASD)	28. 5.40	
43920	—— E. W. ..	FO (A) ..	6. 6.41	
344137	—— F. C. ..	WO ..	1. 6.40	
35161	—— F. C. H. ..	FL (T) (e)	6. 4.41	
	—— F. H. ..	Wg. Cr. (E) (Ret)	1. 4.18	
64710	—— G. S. ..	APO (Tr) (VR)	20. 4.41	
516623	—— G. V. E. ..	WO ..	1. 6.41	
9126	—— H. C. ..	WO ..	17. 5.37	
1563	—— H. G. ..	WAAF (ASO)	29. 1.41	
	—— J. L. ..	GC ..	1. 3.41	
2015	—— K. W. ..	WAAF (ASO)	28. 7.41	
562776	—— L. R. ..	WO ..	1. 2.41	
42613	—— R. E. ..	FO ..	18. 2.41	
44340	—— R. S ..	FO (ASD)	20. 6.41	
39103	Kirby-Green, T. G.	FL ..	3. 9.40	
60741	Kirby Marsh, *Rev.* A. F. W.	Ch. (SL)	1. 2.41	
15077	Kirchner, L. G. A.	FL ..	15. 5.40	
65256	Kirk, A. ..	APO (Tr) (VR)	21. 4.41	
64063	—— A. B. ..	APO (Tr) (VR)	1. 2.41	
45979	—— A. J. J. ..	PO (O) ..	1. 3.41	
78162	—— C. G. P...	FO (ASD)	1.10.40	
	—— C. J. ..	—	—	5
60172	—— D. W. ..	PO (E) ..	7.11.40	
45636	—— E. A. G.	FO (E) ..	28. 3.41	
562174	—— E. E. ..	WO ..	1.12.40	
	—— F. ..	GC ..	1. 6.41	
35075	—— F. A. ..	SL (T) (e)	1. 6.41	
68580	—— G. L. ..	APO (Tr) (VR)	21. 4.41	
75903	—— H.G. ..	FO (ASD)	14.11.41	
100952	—— J. ..	APO (Tr) (VR)	27. 6.41	
33117	—— J. E. ..	SL (T) (S)	1. 1.40	
42714	—— I. C. ..	FO ..	7. 4.41	
85140	—— J. S. ..	FO (ASD)	5. 6.41	
76219	—— P. D. ..	PO (ASD)	21.11.39	
142	—— R. M. ..	WAAF (ASO)	16.11.38	
726	Kirk, S. M. ..	WAAF (ASO)	15. 6.40	
75593	—— T. H. ..	FL (Met)	7.11.39	
42007	—— W. J. R...	FO ..	6.11.40	
61444	Kirkaldy, P. G.	PO (E)	16. 5.41	
88912	Kirkbridge, C. D.	PO (ASD)	20.11.40	
	—— G. ..	—	—	23
91120	Kirkby, L. H...	FO (B) ..	3. 9.40	
42613	—— R. E. ..	PO ..	18. 2.40	
	Kirke, E. St. G.	Wg. Cr. (CC)	17. 8.39	
85968	—— M. G. ..	PO (B) ..	1.12.40	
1878	—— P. M. ..	WAAF (ASO)	26. 4.41	
91026	Kirkham, D. ..	WO ..	20. 6.39	
361799	—— J. ..	WO ..	1.10.40	
28111	—— N. ..	FL ..	3. 9.40	
72408	—— N. C. ..	FL (E) ..	1. 3.41	
1537	Kirkhope, J. L.	WAAF (ASO)	15. 1.41	
70918	Kirkland, C. ..	FL ..	13. 6.41	
365253	—— G. L. ..	WO ..	1.11.40	
70369	Kirkman, H. R.	FO ..	29. 8.39	
77941	—— J. S. ..	FO (G) ..	22. 4.41	
60471	—— N. F. ..	FO (M) ..	17. 1.41	
	Kirkness, C. S.	—	—	22
60742	Kirkpatrick, *Rev.* C. S.	Ch. (SL)	1. 2.41	
	—— D. ..	PMNS (S)	26. 6.41	
273	—— E. R. ..	WAAF (ASO)	10.10.39	
05230	—— H. J. ..	Wg. Cr...	1. 3.41	
90184	—— I. ..	SL ..	1. 3.40	
85000	—— *Sir* J. A...	PO ..	24. 8.40	
63843	—— J. H. ..	PO ..	20. 4.41	
60173	—— M. A. A. ..	PO (ASD)	7.11.40	
83830	—— R. M. ..	FO (ASD)	29. 7.41	
89114	—— T. W. ..	PO (ASD)	11.11.40	
90042	—— Y. J. ..	FO (T) (a)	24. 8.39	
45600	Kirkus, C. H. S.	PO ..	19. 4.41	
357464	Kirkwood, G. J.	WO ..	1. 3.41	
39287	—— M. T. ..	FL ..	3. 9.40	
69935	—— P. ..	APO (Tr) (VR)	29. 5.41	
63692	—— R. J. ..	APO (Tr) (VR)	8. 4.41	
39992	Kirkwood-Hackett, C. F.	FL ..	28. 5.41	
85988	Kirlew, C. J. ..	FO (ASD)	16. 7.41	
86463	Kirsopp, H. C.	PO (ASD)	28. 6.40	
73817	Kirsten, S. S. ..	FL (ASD)	10.10.40	
41771	Kirton, J. H. ..	FO	3. 9.40	
70838	—— J. P. ..	FO (RAF)	26 7.39	
102786	Kerwan, C. N.	APO (ASD)	19. 6.41	
70731	—— J. D. ..	FL ..	3 9.40	
73884	Kissack, C. D. ..	FL (ASD)	11.12.39	
60502	—— *Rev.* R. ..	CL (SL) ..	1. 1.41	
101107	Kissner, C. C...	PO (ASD)	16. 4.41	
345097	Kitchen, C. ..	WO ..	1. 6.41	
62645	—— J. ..	FO (D) ..	11. 3.41	
63441	—— L. W. ..	PO ..	3. 4.41	
102130	—— R. C. ..	PO ..	23. 7.41	
67206	Kitchener, G. H. W.	PO (ASD) ..	23. 5.41	
87029	—— H. H. ..	PO ..	23.10.40	
84113	Kitchin, F. T...	FO (ASD)	20. 1.41	
60778	—— H. ..	PO (O) ..	15.12.40	

Personal No.	Name.	Rank.	Seniority.	Col. No.
45566	Kitchin, H. N.	PO (T) (S)	27. 2.41	
60723	—— J. C. ..	FO (M) ..	28. 1.41	
39539	—— P. J. R. ..	FL ..	3. 9.40	
31152	—— R. C. ..	FL (E) ..	4. 9.40	
66020	Kitching, E. G.	PO ..	26. 4.41	
34198	—— G. A. ..	SL ..	1. 6.40	
60547	—— H. L. ..	PO ..	14. 1.41	
72268	—— L. M. ..	FL (E) ..	1.12.40	
43069	—— T. S. ..	FO ..	1. 4.41	
70372	Kitchingman, C. G.	FL (ASD)	24.10.40	
33029	Kite, D. S. ..	SL (T) (a)	1. 7.39	
68890	Kitley, H. P. ..	PO (ASD)	13. 6.41	
37232	—— R. W. G.	SL ..	1. 9.40	
89559	Kitson, A. R. D.	PO (E)	21. 3.41	23
79807	—— G. G. ..	FO (ASD)	10.11.40	
64600	—— W. A. ..	APO (Tr) (VR)	16. 4.41	
65569	Kitto, F. E. A.	PO ..	1. 5.41	
86327	Kitts, K. C. ..	PO ..	24. 8.40	
	Kitts, E. C. ..	—	—	5
88440	Kleboe, P. A. ..	PO ..	29.11.40	
81597	Klein, R. R. ..	FO (M) ..	2. 7.40	
80045	Kleynhans, E. P.	FO ..	17.10.40	
101842	Klimeck, *Rev.* E. L.	Ch. (SL) ..	15. 7.41	
666	Klingenberg, O. A.	WAAF (ASO)	3. 6.40	
79927	Klugman, J. D.	PO (E)	24. 7.40	
358618	Klyne, D. D. ..	WO ..	30. 9.39	
66408	Knaggs, J. H. ..	APO (Tr) (VR)	1. 5.41	
62387	Knape, J. ..	PO (ASD)	14. 3.41	
80789	Knapman, W. B.	FO (D) ..	11. 6.40	
11667	—— W. R. ..	WO ..	1. 6.40	
41589	Knapton, F. W. B.	FO ..	3. 9.40	
63347	Kneebone, L. A.	APO (Tr) (VR)	3. 4.41	
340855	Knell, A. T. ..	WO ..	1. 4.41	
357799	—— S. J. ..	WO ..	1.10.40	
44933	Kneil, L. F. ..	PO ..	6.11.40	
75906	Knevitt, H. J.	FO (T) (e)	20.11.40	
66021	Knibb, R. I. ..	PO ..	26. 4.41	
	Knight, A. ..	—	—	27
83028	—— A. D. ..	FO (T) (e)	21. 6.41	
	—— A. G. ..	GC (E) ..	1 6.40	23
83664	—— A. H. ..	FO (M) ..	6. 8.40	
89144	—— A. M. ..	PO (ASD)	7.12.40	
85180	—— A. S. ..	PO (ASD)	16. 9.40	
66735	—— A. T. ..	APO (Tr) (VR)	26. 2.41	
1992	—— B. H. A.	WAAF (ASO)	24. 5.41	
74645	—— *Rev.* B. E.	Ch ..	8. 9.39	
86917	—— C. E. ..	PO (ASD)	14.10.40	
101412	—— C. J. ..	APO (E)	4. 7.41	
	—— C. N. ..	—	—	5
79306	—— C. V. ..	FO (ASD)	18. 5.41	
361204	—— E. A. ..	WO ..	21.11.39	
31373	—— E. F. ..	FL (E) ..	1. 9.41	

Personal No.	Name.	Rank.	Seniority.	Col. No.
35027	Knight, E. J. A.	SL (T) (e)	1. 9.40	
75657	—— E. V. T. ..	FO (E) ..	8. 2.40	
83693	—— F. E. ..	FO (N) ..	23. 8.40	
61151	—— F. H. ..	APO (ASD)	4. 2.41	
40304	—— F. J. ..	FL ..	27. 5.41	
40120	—— F. T. ..	FL ..	12. 2.41	
79780	—— G. ..	PO (T) (a)	1. 6.40	
23137	—— G. A. M. ..	Wg. Cr. (M)	1. 9.41	
62832	—— G. E. ..	APO (Tr) (VR)	1. 2.41	
82027	—— G. H. F. ..	FL (ASD)	7. 3.41	
65538	—— H. ..	PO ..	24. 4.41	
85041	—— Hubert ..	PO (B) ..	4. 9.40	
44213	—— H. F. ..	FO (ASD)	2. 5.40	
81986	—— H. G. ..	FO (ASD)	28. 6.41	
66036	—— H. G. B.	APO (T) (e)	7. 4.41	
70374	—— H. H. ..	FO ..	27.10.39	
79029	—— H. K. ..	FO (ASD)	21. 4.41	
72873	—— J. T. ..	FO (ASD)	31. 8.39	
68545	—— L. S. ..	APO (Tr) (VR)	10. 4.41	
65527	—— M. C. ..	PO ..	20. 4.41	
	—— M. E. ..	WAAF (ASO)	5. 2.40	
37408	—— M. W. B.	SL ..	1. 3.41	
82407	—— P. G. G. ..	PO (T) (e)	19. 7.40	
89145	—— R. ..	PO (ASD)	7.12.40	
335241	—— R. A. ..	WO ..	1. 5.40	
37772	—— R. A. L. ..	FL ..	3. 9.40	
	—— R. H. ..	FO (E) ..	9.11.40	
86563	—— R. J. ..	PO (ASD)	16. 8.40	
49212	—— R. P. G. ..	WO ..	1. 4.40	
87285	—— R. R. ..	FO (ASD)	7. 4.41	
342129	—— R. W. ..	WO ..	4. 9.37	
	—— R. ..	—	—	25
	—— S. ..	—	—	24c
85037	—— S. J. ..	PO (B) ..	4. 9.40	
60651	—— Sidney, J. ..	PO (ASD)	31. 1.41	
86651	—— T. E. ..	PO ..	29. 9.40	
63100	—— T. G. ..	PO ..	23. 3.41	
45240	—— T. R. ..	FO (T) (S)	8. 1.41	
62535	—— W. E. ..	APO (Tr) (VR)	8. 3.41	
26063	—— W. G. ..	WO ..	1. 2.39	
	—— W. J. T.	—	—	215
100088	—— W. J. W.	PO ..	3. 7.41	
74153	Knight-Bruce, R. E. C.	FO (ASD)	19. 9.40	
359193	Knightley, B. F.	WO ..	1.12.39	
100	Knights, A. E. ..	WAAF (ASO)	10. 3.39	
85910	—— G. W. ..	PO (ASD)	4.10.40	
45837	—— R. W. ..	FO ..	5. 6.41	
87000	—— *Rev.* P. L. S.	Ch (SL) ..	21.10.40	
33030	Knights-Wittome, R. J.	SL ..	1. 7.39	
64329	Knighton, H. H.	PO (B) ..	20. 3.41	
84671	Knill, H. G ..	FO ..	27. 7.41	
72977	Knipe, A. L. ..	FL (M) ..	23. 5.40	
85890	Knock, S. G. ..	PO (ASD)	30. 9.40	

Personal No.	Name.	Rank.	Seniority.	Col. No.
04096	**Knocker, G. M.**	GC ..	1.12.40	
73617	—— J. B. ..	FO (ASD)	12. 9.39	
28043	—— K. D. ..	SL ..	1. 9.40	
74333	—— W. R. A.	FO ..	26. 9.40	
62506	Knott, D. E. ..	APO (Tr) (VR)	1. 2.41	
11190	—— E. C. M...	Wg. Cr. (A)	1. 1.39	
77519	—— G. ..	SL (E) ..	1. 6.40	
	—— I. M. ..	WAAF (ASO)	12.10.40	
66773	—— P. C. ..	APO (Tr) (VR)	8. 3.41	
39442	—— R. G. ..	FL ..	3. 9.40	
69758	—— R. George	APO (Tr) (VR)	13. 4.41	
70	Knowland, D. M.	WAAF (ASO)	9. 3.39	
	Knowlden, W. E.	FL ..	1. 7.25	
	Knowler, F. J.	FL (Ret) SL (T) (e)	1. 1.31 1. 6.41	
43429	Knowles, A. B.	FO (T) (a)	15. 2.40	
31229	—— A. H. ..	FL (E) ..	1. 6.41	
43070	—— A. S. ..	FO ..	1. 4.41	
43974	—— C. E. ..	FO ..	1. 7.41	
68298	—— C. L. ..	PO (ASD)	13. 8.41	
44832	—— E. ..	PO ..	30.10.40	
73264	—— E... ..	FO (ASD) EO ..	7. 9.39 —	20
32126	—— E. V. ..	Wg. Cr.	1. 6.41	
66572	—— E. W. ..	PO ..	11. 5.41	
74607	—— F. J. W. ..	FO (E)	19.11.40	
72000	—— G. C. ..	FL ..	17. 3.41	
101320	—— G. E. W.	APO (Tr) (VR)	14. 5.41	
87194	—— G. T. J. ..	PO (ASD)	18.10.40	
88058	—— H. ..	PO (ASD)	1. 9.40	
66639	—— Harry ..	PO (ASD)	17. 5.41	
63449	—— H. O. ..	PO ..	1. 4.41	
	—— J... ..	—	—	24
1955	—— J. F. E. ..	WAAF (ASO)	19. 5.41	
80548	—— J. G. L. ..	FO ..	15. 6.41	
33090	—— J. N. ..	Wg Cr (T) (a)	1. 6.41	
45123	—— J. S. ..	PO (O) ..	18.12.40	
42314	—— N. M. H...	FO ..	20. 2.41	
73265	—— P. ..	FO (ASD) .. EO ..	7. 9.39 —	
40306	—— P. H. ..	FL ..	27. 3.41	
33430	—— R. B. ..	FO ..	3. 9.40	
70376	—— R. C. ..	FL ..	3. 9.39	
351186	—— R. F. ..	WO ..	1.10.40	
	—— R. H. ..	GC (M) ..	1. 1.35	
46131	—— R. L. ..	PO ..	19. 7.41	
101174	—— R. T. ..	APO(ASD)	11. 7.41	
102061	—— W. ..	PO ..	20. 3.41	
102712	—— W. M. F...	APO(ASD)	25. 7.41	
	Knowling, A. C.	—	—	10*a*
79267	—— H. W. ..	FO (ASD)	13. 5.41	
102390	Knowlson, J. H.	APO (Tr) (VR)	13. 5.41	

Personal No.	Name.	Rank.	Seniority.	Col. No.
16179	Knox, B. W. ..	SL ..	1. 7.39	
	—— *Miss* E. M.	PMNS (S)	12. 1.38	
40923	—— E. S. ..	FO ..	3. 9.40	
68537	—— J. McG. ..	APO (Tr) (VR)	9. 4.41	
70377	—— G. R. M...	FL (ASD)	3. 1.41	
79137	—— H. J. ..	FL (M) ..	25.12.40	
357520	—— J. D. ..	WO ..	1.10.40	
72761	—— L. O'N. ..	FL(M) ..	20. 1.40	
66094	—— S. ..	PO (ASD)	9. 5.41	
63842	—— V. D. ..	PO ..	20. 4.41	
66192	Knoyle, J. T. ..	APO (Tr) (VR)	19. 2.41	
33062	Kynvett, G. A. V.	Wg. Cr. ..	1. 9.41	
60195	Koch de Gooreynd, P. M. J.	PO (ASD)	13. 1.41	
09156	Kohler, E. F.	FL (ASD)	1. 9.39	
73535	Kohn-Speyer, E. P.	FO (ASD)	1. 9.39	
85120	Kolb, H. S. ..	PO (T) (e)	30. 8.40	
80119	Kolitz, L. P. ..	PO (G) ..	12. 6.41	
67575	Komlosy, *Rev.* F. F.	Ch (SL) ..	20. 5.41	
72444	Korndorffer, J.	FL ..	6. 7.41	
62065	Korner, W. ..	PO (ASD)	7. 3.41	
63693	Koskie, L. H ..	APO (Tr) (VR)	8. 4.41	
84227	Koster, D. A. ..	PO (ASD)	26. 8.40	
510812	Kraft, J. F. ..	WO ..	1. 7.41	
64820	Kramer, E. ..	PO (A) ..	12. 7.41	
101175	Krarup, E. A...	APO(ASD)	11. 7.41	
88420	Krauter, F. ..	FO ..	1. 1.41	
79466	Krikorian, G. ..	FO (ASD)	27. 5.41	
68415	Krogsbol, G. ..	PO ..	23. 4.41	
41714	Krohn, I. A. ..	FO ..	2. 4.41	
78782	Kronfeld, R. ..	PO ..	15. 4.40	
87997	Krusin, F. S. ..	FO (D) ..	5.11.40	
78619	—— S. M. ..	FO (ASD)	19. 4.41	
88898	Kukle, C. G. C. G.	PO (ASD)	17. 6.40	
	Kurigan, K. ..	—	—	6
60591	Kuring, A. E.	PO (ASD)	7.11.40	
63514	Kydd, J. J. ..	PO (ASD)	12. 4.41	
82745	—— P. J. ..	PO (G)	17. 2.41	
86023	Kyle, A. ..	PO (ASD)	20. 9.40	
85410	—— E. P. ..	PO (ASD)	24. 9.40	
100194	—— G. M. ..	APO (ASD)	23. 5.41	
	—— J. ..	GC (M) ..	1. 1.38	34
43666	—— R. ..	FO (ASD)	2. 5.40	
42506	—— M. A. ..	FO ..	24. 2.41	
329420	—— R. ..	WO ..	25. 2.36	
44380	—— T. F. ..	PO (T) (e)	6.12.40	
26141	—— W. H. ..	Wg. Cr...	1.12.40	
88802	Kyle-Price, J.	PO (ASD)	30.11.40	
89810	Kynaston, N. A.	PO ..	3.12.40	
85121	—— R. Y. ..	PO (T) (S)	30. 8.40	
802	Kyrke, E. V. ..	WAAF (ASO)	6. 7.40	
75789	Kyte, E. G. ..	FO (E) ..	20. 1.41	
83370	—— E. J. S. ..	PO (T) (S)	2. 8.40	
40232	Kynoch, J. H...	FL ..	23. 3.41	
29017	Kyrke-Smith, C. A. M.	FL ..	13. 6.40	

Personal No.	Name.	Rank.	Seniority.	Col. No.
	L			
	Labertouche, P. N.	PO (ASD)	19. 9.40	15
231	Laborde, H. M.	WAAF (ASO)	7. 9.39	
74154	Labrow, L. V. ..	FO (ASD)	23. 1.40	
81381	Lacayo, M. A. ..	FO ..	25. 6.41	
67207	Lace, G. E. ..	PO (ASD)	23. 5.41	
68937	—— R. H. ..	PO (ASD)	6. 8.41	
82192	Laceby, W. E.	PO (G) ..	30.10.40	
88886	Lacey, C. L. ..	PO (T) (S)	1.12.40	
76586	—— D. G. ..	FO ..	24.12.40	
100220	—— E. C. ..	APO (ASD)	26. 2.41	
65380	—— F. G. ..	APO (Tr) (VR)	28. 4.41	
13158	—— G... ..	Wg Cr (T) (e)	1. 9.40	
60321	—— J. H. ..	PO ..	15. 1.41	
100977	—— J. M. ..	FO (D) ..	4. 7.41	
72997	—— N. S. ..	FO ..	10. 9.40	
25044	—— T. K. ..	Wg. Cr.	1. 9.41	
102388	Lack, F. W. ..	APO (Tr) (VR)	10. 5.41	
590359	—— G. S. ..	WO ..	1. 6.41	
64576	—— W. T. ..	APO (Tr) (VR)	16. 4.41	
67912	Lacy, F. ..	APO (Tr) (VR)	25. 3.41	
74155	—— J. B. ..	FO (ASD)	6. 6.40	
78185	—— M. J. P. ..	FO (ASD)	4.12.40	
46076	Ladbrook, R. S.	APO (ASD)	16. 5.41	
82250	Ladd, W. E. ..	FO (ASD)	27. 6.41	
66534	Ladefoged, A. F. N.	PO ..	27. 4.41	
17783	Ladell, F. A. ..	WO ..	27. 3.38	
87752	Ladyman, O. P.	PO (ASD)	22.10.40	
41851	—— S. C. ..	FO ..	21.10.40	
	Lafferty, J. S...	—	—	20
86192	La Fontaine, R. J.	PO (ASD)	7.10.40	
91110	La Frenais, J. E.	FL (M) ..	11. 8.40	
	Lager, H. ..	—	—	6
85935	Lagesse, C. H. R.	PO	7.10.40	
102432	Lahive, O. ..	APO (Tr) (VR)	10. 6.41	
60404	Laidlaw, G. G. K.	PO (ASD)	24. 1.41	
60174	—— R. H. C.	PO (ASD)	7.11.40	
1413	—— S. M. ..	WAAF (ASO)	4.12.40	
88408	—— W. ..	PO ..	19.11.40	
80644	Laidler, T. ..	FO (ASD)	10. 6.41	
62199	Lain, C. S. ..	PO (E) ..	30. 5.41	
26059	Laine, E. J. ..	Wg. Cr. ..	1. 9.40	
39993	Laing, A. J. A.	FL ..	24.12.40	
04098	—— A. T. ..	FL ..	1. 7.26	
31447	—— C. W. ..	FO (E) ..	8. 9.40	
44412	—— D. ..	PO (O) ..	8. 8.40	
	—— G. ..	AVM (E)	1. 6.41	
79427	—— J. R. ..	FO (ASD)	15. 1.41	
78407	—— K. R. ..	FO (E) ..	20. 4.41	22*b*
	—— M. S. ..	—	—	25*g*
101352	—— W. ..	APO (Tr) (VR)	2. 6.41	
43575	Lainson, L. H.	FO (T) (e)	14. 3.40	
346891	Laird, A. ..	WO ..	15. 5.40	
2296	—— B. F. ..	WAAF (ASO)	14. 7.41	
66434	—— G. ..	APO (E)	9. 5.41	
	—— H. G. C. ..	Wg. Cr. (CO)	17. 4.39	
37654	—— J. S. ..	SL ..	1. 9.41	
83122	Laithwaite, A. B.	FO (ASD)	26. 7.41	
64103	—— P. ..	APO (Tr) (VR)	15. 2.41	
	Lake, A. ..	—	—	22*b*
63539	—— C. J. ..	APO (Tr) (VR)	1. 2.41	
2234	—— D. M. ..	FO ..	16.12.40	
60535	—— D. S. W...	PO ..	29.12.40	
87075	—— G. W. C...	PO (B) ..	7.10.40	
83466	—— L. C. ..	PO (ASD)	13. 8.40	
90739	—— M. B. C...	SL (B) ..	1. 6.41	
	—— *Miss* M. G.	PMNS (SN)	28. 3.41	
	—— W. T. ..	—	—	
66983	Lakin, H. E. B.	APO (Tr) (VR)	17. 4.41	
	Lale, H. P. ..	GC (ret)	1. 1.36	13
85828	Lalonde, K. B.	PO (ASD)	13. 9.40	
81720	—— T. E. ..	FO (B) ..	24. 6.41	
39994	Lalor, J. O. ..	FL ..	28. 2.41	
	Lamb, A. C. ..	FL (ASD)	1. 9.39	
73885	—— A. J. J...	FO (ASD)	9. 9.40	
69190	—— A. R. ..	APO (Tr) (VR)	28. 4.41	
67846	—— C. ..	APO (Tr) (VR)	5. 3.41	
90412	—— C. F. ..	FL (B) ..	24. 8.39	
60737	—— *Rev.* C. H. C.	Ch. (SL)	1. 2.41	
91197	—— D. A. ..	FO (B) ..	30. 6.40	
63694	—— E. A. ..	APO (Tr) (VR)	8. 4.41	
23412	—— E. H. ..	FL (M) ..	6. 3.40	
362945	—— Eric J. ..	WO ..	1. 6.41	
101822	—— G. A. D.	FO (M) ..	11. 7.41	
90575	—— G. E. S. ..	Wg.Cr.(B)	1. 9.40	
68034	—— G. P. W.	APO (Tr) (VR)	24. 4.41	
67392	—— H. ..	APO (Tr) (VR)	26. 3.41	
72874	—— H. H. G...	FO (ASD)	26. 8.39	
80626	—— I. C. I. ..	PO (T) (S)	7. 6.40	
347579	—— J... ..	WO ..	1. 2.41	
31096	—— J. W. ..	SL (E) ..	1. 6.40	
	—— *Rev.* P. C. C.	Ch (Ret)	7. 2.22	
90349	—— P. G. ..	FL ..	25.10.40	
75072	—— P. L. ..	FL (D)	29. 9.40	
88554	—— R. H. ..	PO (ASD)	29.11.40	
82718	—— R. L. ..	FO (G) ..	9. 5.41	
44973	—— R. R. ..	PO ..	27. 9.40	
45612	—— T. R. ..	PO ..	17.12.40	
84739	—— V. C. ..	FO (ASD)	25. 6.41	
75241	—— W. F. ..	FL (Sp)..	1. 9.39	10
102396	—— W. H. B.	APO (Tr) (VR)	20. 5.41	
2409	—— Z. E. ..	WAAF (ASO)	28. 7.41	
	Lambe, *Sir* C. L.	AVM (Ret)	1. 1.25	
955	Lambert, A. ..	WAAF (ASO)	3. 8.40	

Personal No.	Name.	Rank.	Seniority.	Col. No.
64577	Lambert, A. ..	APO (Tr) (VR)	16. 4.41	
80832	—— A. D. ..	FO ..	15. 6.41	
69444	—— A. W. ..	PO (G) ..	12. 6.41	
829	—— B. M. ..	WAAF (ASO)	13. 7.40	
	—— *Miss* D. C.	PMNS (SN)	21. 7.40	
66662	—— D. I. ..	PO .. (ASD)	6. 6.41	
365884	—— D. W. ..	WO ..	1. 3.40	
37858	—— F. F. ..	FL ..	3. 9.40	
66485	—— G. ..	PO ..	10. 1.41	
63419	—— G. F. ..	PO ..	3. 4.41	
66328	—— H. G. ..	APO (Tr) (VR)	—	
	—— J. E. ..	—	—	6
40924	—— J. E. ..	FO ..	3. 9.40	
68599	—— J. W. ..	APO (Tr) (VR)	24. 4.41	
43191	—— L. C. ..	FO ..	1. 4.41	
86557	—— M. E. B.	PO (ASD)	16.10.40	
42132	—— M. M. ..	FO ..	6.11.40	
61341	—— M. V. ..	PO (ASD)	18. 2.41	
33357	—— P. C. ..	FL ..	5. 3.41	
82200	—— P. W. ..	PO (G) ..	29.11.40	
102713	—— R. ..	APO(ASD)	25. 7.41	
10111	—— R. D. ..	FO (E) (Ret)	1. 8.19	
		SL (E) ..	1. 9.40	
37322	—— R. N. ..	SL ..	1. 6.41	
342453	—— V. J. B. ..	FO (T) (S)	12. 6.39	
79832	Lambert-Godber, V. E. E. H.	FO (ASD)	10. 6.41	
88491	Lamberth, A. G.	PO (B) ..	11.11.40	
91195	Lambie, C. E. ..	FO (B) ..	3. 9.40	
21158	—— J.	Wg. Cr. (A)	1. 9.41	
42235	—— M. S. ..	WAAF (ASO)	24. 1.40	
76946	Lamboit, P. ..	FO (ASD)	23.11.40	
760153	Lambourne, A. E.	WO ..	1. 7.41	
84893	—— S. W. ..	PO (G)	23.10.40	
2453	Lambson, O.I.H.	WAAF (ASO)	4. 8.41	
64717	Lambton, P. E.	APO (Tr) (VR)	21. 4.41	
87878	Lamburn, J. B. C.	PO (ASD)	8.11.40	
89760	Lamdin, H. ..	PO (A) ..	7. 3.41	
335330	Laming, M. R. ..	WO ..	1. 1.39	
100113	Laming Macadam, M.F.	PO (ASD)	24. 4.41	
81940	Lammer, A. ..	FO (G) ..	4. 5.41	
36174	Lamond, H. W.	FO ..	4. 8.40	
	Lamont, *Miss* M.	PMNS (Ret)	1. 1.23	
80922	—— W. ..	PO (ASD)	17. 6.40	
63540	Lampard, H. M.	APO (Tr) (VR)	1. 2.41	
41300	Lampen, F. T. ..	PO ..	3. 9.40	
83889	Lamping, F. S.	PO (ASD)	9. 8.40	
81131	Lampitt, H. H.	FO (T) (S)	21. 6.41	
60308	Lamplough, J. S.	PO ..	29.11.40	
	—— W. H. ..	FO (ASD)	9. 9.39	
27201	L'Amy, H. V. ..	FL ..	3. 9.30	
66162	Lancashire, W.	APO (Tr) (VR)	1. 2.41	
75989	Lancaster, C. G. D.	FO (G) ..	8.11.40	
78752	—— D. H. T. ..	PO (G) ..	1. 6.40	
67158	—— G. K. ..	PO (ASD)	16. 5.41	
41794	—— J. H. ..	FO ..	25.11.40	
85904	—— J. K. ..	PO (ASD)	3.10.40	
	—— J. S. ..	FO (ASD)	10. 8.39	
100435	—— J. Simpson	APO (Tr) (VR)	3. 6.41	
1462	—— M. F. ..	WAAF (ASO)	18.12.40	
40397	—— N. D. ..	FO ..	25. 7.40	
68389	—— N. G. ..	APO (Tr) (VR)	12. 3.41	
348989	—— R. E. ..	WO ..	11.11.39	
89686	Lance, R. C. ..	PO (ASD)	27.12.40	
85686	Land, F. G. ..	.. ..	29. 9.40	
43453	—— R. B. P.	FO (ASD)	7. 3.40	
70379	Landale, P. W. F.	FL ..	18. 5.41	
	Landau, M. R.	FO (ASD)	7. 9.39	
	Landells, J. K. R.	GC (M) ..	1.12.40	
84695	Landels, L. N.	PO ..	24. 8.40	
78491	Lander, E. T. W.	FO (ASD)	11. 4.41	
06091	—— F. C. ..	PO ..	3. 7.40	
61500	Landers, P. ..	PO ..	19. 2.41	
89078	—— J. M. ..	PO ..	19.11.40	
88674	—— P. L. ..	PO ..	7.11.40	
78207	Landon, E. A. R.	FO (T) (e)	30. 3.41	
79850	—— R. F. P. ..	FO (E) ..	5. 6.41	
606	—— V. ..	WAAF (ASO)	4. 5.40	
88503	Landon-Sorrell, H. C.	PO (B)	15.11.40	
2345	Landray, K. J.	WAAF (ASO)	14. 7.41	
61996	Landreth, C. ..	PO ..	9. 3.41	
1622	—— M. C. ..	WAAF (ASO)	15. 2.41	
43176	Landrey, F. ..	FO ..	1. 4.41	
76214	Landsberg, H. V.	FO (ASD)	20.11.40	
66435	—— J. W. C.	APO (E)	9. 5.41	
590200	Lane, A. ..	WO ..	1. 3.41	
88241	—— A. W. ..	PO ..	7.11.40	
37859	—— B. J. E. ..	FL ..	3. 9.40	
66119	—— B. T. A. ..	PO (ASD)	10. 5.41	
61792	—— C. F. ..	APO (Tr) (VR)	4. 3.41	
101952	—— C. Francis	APO (Tr) (VR)	5. 6.41	
	—— C. V. ..	—	—	10*a*
26112	—— D. W. ..	Wg. Cr.	1.12.40	22*a*
73266	—— D. W. ..	FL (ASD)	16. 3.41	
	—— E. A. ..	SL (cc) ..	5. 8.41	17
82899	—— F. B. ..	PO (ASD)	2. 8.40	
87274	—— F. P. ..	PO (ASD)	31.10.40	
39595	—— G. A. ..	FL ..	3. 9.40	
60560	—— G. D. ..	PO ..	23. 1.41	
72688	—— G. D. ..	FO (ASD)	26. 8.39	
62388	—— G. H. A.	PO (ASD)	14. 3.41	
60103	—— G. R. ..	PO ..	10. 1.41	
37602	—— G. V. ..	SL ..	1. 9.41	
69652	—— G. W. J.	APO (Tr) (VR)	1. 2.41	
363639	—— H. ..	WO ..	1. 1.40	
61421	—— H. J. ..	APO (Tr) (VR)	1. 2.41	

Personal No.	Name.	Rank.	Seniority.	Col. No.
62569	Lane, H. J. ..	APO (Tr) (VR)	21. 3.41	
64104	—— J. D. ..	APO (Tr) (VR)	18 2.41	
91008	—— J. G. ..	FO ..	3. 9.40	
44091	—— J. R. C. ..	FO (T) (e)	16. 5.41	
100475	—— J. S. ..	FO (M) ..	24. 6.41	
66696	—— K. O. ..	APO (Tr) (VR)	1. 2.41	
82227	—— L. A. ..	FO (B) ..	27. 6.41	
74156	—— L. C. ..	FO (ASD)	22. 7.40	
82183	—— L. J. ..	PO (O) ..	30. 6.40	
89805	—— L. P. ..	PO ..	1.12.40	
1307	—— M. ..	WAAF (ASO)	27.10.40	
74157	—— N. E. ..	FL (ASD)	16.11.40	
82743	—— P. ..	PO (G)	29.11.40	
2454	—— P. ..	WAAF (ASO)	4. 8.41	
41028	—— R. ..	PO ..	27. 6.39	
82701	—— R. O. ..	FO ..	27. 7.41	
43803	—— S. W. ..	FO (T)(E)	1. 4.41	
90944	—— V. C. T. ..	Wg. Cr.(B)	1. 6.41	
65282	—— W. B. ..	APO (Tr) (VR)	25. 4.41	
86652	—— W. F. ..	PO ..	29. 9.40	
42236	Lane-Sansam ..	FO ..	9.12.40	
	Lang, A. F. ..	GC (T) (S)	1. 6.40	18
65954	—— A. G. ..	APO (E)	1. 4.41	
46147	—— C. H. ..	PO (T) (e)	17. 6.41	
100964	—— E. H. ..	APO (A)	—	
25079	—— E. J. M. ..	SL ..	1. 9.41	
69653	—— E. L. ..	APO (Tr) (VR)	1. 2.41	
85300	—— Hugh ..	FO (B) ..	27. 6.41	
32127	—— T. F. U. ..	Wg. Cr.	1. 3.41	
	—— W. B. ..	FO (T) (e)	12. 6.39	
72296	—— W. L. ..	FL ..	10. 8.41	
	Langabeer, F. G.	— ..	—	10*b*
83148	Langbein, H. W.	PO (ASD)	1. 8.40	
89927	Langdale, J. M.	PO (ASD)	10. 1.41	
64368	Langdon, D. A.	PO (ASD)	15. 4.41	
63639	—— E. A. ..	APO (Tr) (VR)	5. 4.41	
66697	—— H. L. ..	APO (Tr) (VR)	1. 2.41	
45635	—— M. J. T. ..	APO (ASD)	12. 3.41	
21049	—— W. F. ..	Wg. Cr.(E)	11. 3.40	24*c*
67060	Langdon Davies, R. H.	PO ..	8. 5.41	
75335	Lange, M. J. ..	FL (M) ..	27. 9.40	
39420	Langebear, R...	FL ..	3. 9.40	
106	Langfield, G. J.	WO ..	15. 7.36	
	Langford, *Rev.* A. G.	Ch. SL ..	11.12.39	
81955	—— E. G. ..	FO (B) ..	25. 6.41	
65283	—— E. J. N. ..	APO (Tr) (VR)	25. 4.41	
77444	—— F. W. ..	SL (E) ..	1. 6.40	
	—— G. ..	— ..	—	24*b*
86412	—— H. C. ..	PO ..	12.10.40	
80792	Langford-Sainsbury, *Rev.* H. W.	Ch (SL)	27. 5.40	
	—— T. A.	GC ..	1. 3.40	

Personal No.	Name.	Rank.	Seniority.	Col. No.
83371	Langham, A. C.	PO (ASD)	2. 8.40	
353796	—— B. ..	WO ..	1. 3.41	
	—— D.	WAAF (ASO)	27.10.39	
77792	Langham-Hobart, N. C.	FO ..	7. 3.41	
91169	Langhorne, E. J. B.	FO ..	3. 9.40	
73267	Langlands, C. W.	FO (ASD)	11. 9.39	
88555	—— G. H. ..	PO (ASD)	29.11.40	
590567	Langley, A. L.	WO ..	1. 7.41	
68190	—— A. O. ..	PO ..	8. 6.41	
11233	—— F. C. ..	FL (A) (Ret)	1. 7.28	
		FL (ASD)	1. 9.39	
83713	—— G. T. ..	FO ..	11. 7.41	
	—— H. E. ..	—	—	8
87472	—— Horace, E.	FO (T) (S)	4.10.40	
81771	—— H. M. ..	FO (T) (e)	5. 7.41	
45429	—— J. C. D. ..	PO ..	8. 3.41	
	—— J. G. ..	—	—	28
44969	—— K. E. ..	PO ..	27. 9.40	
510012	—— K. M. C.	WO ..	15. 3.41	
101648	—— L. ..	PO (G) ..	12. 7.41	
67617	—— R. ..	PO ..	11. 5.41	
33512	—— R. R. ..	FO ..	23.12.40	
88693	Langley-Rippon, C.	PO (O) ..	8.12.40	
37938	Langlois, R. B.	FL ..	3. 9.40	
70382	Langmald, R.W.	FO (RAFO)	8. 5.36	
		FL (ASD)	1. 9.39	
44952	Langman, A. E.	FO (ASD)	22. 5.40	
77943	—— C. W. ..	FO (ASD)	20. 4.41	
40165	Langmead, L. R.	FO (T) (e)	11. 3.41	
86629	—— P. ..	PO ..	7. 9.40	
80535	Langmore, *Rev.* E. R.	Ch. (SL)	10. 6.40	
509463	Langridge, W. H.	WO ..	1.10.40	
356088	Langstaff, H. ..	WO ..	1. 8.40	
43593	Langston, C. E.	FO (T) (e)	14. 3.40	
32158	Langton, A. W.	FL ..	1. 9.39	
85331	—— C. A. ..	FO (ASD)	1. 5.41	
74158	—— F. K. ..	FO (ASD)	6. 5.40	
45973	—— R. T. ..	PO ..	10. 6.41	
60442	Lanham, H. ..	PO (ASD)	3. 2.41	
85122	Lankester, A. G.	PO (T) (e)	30 .8.40	25*g*
85784	Lankshear, W. A. W.	PO (T) (e)	6. 9.40	25*b*
	Lanman, A. ..	FO (Ret)	1. 4.18	
79580	Lanning, F.C.A.	FO (G) ..	15. 6.41	
81772	Lanos, V. A. ..	FO (ASD)	5. 7.41	
82891	Lansdown, N. D.	FO (ASD)	1. 6.41	
101763	Lansdowne, A.F.	APO(ASD)	1. 5.41	
13132	—— G. ..	FL ..	1. 7.30	
64137	Lansley, E. ..	APO (Tr) (VR)	30 .3.41	
43610	Lanyon, G. A...	FO (A) ..	18. 4.40	
60157	Lapham, E. Y.	PO (T) (a)	28.10.40	
563666	—— J. R. ..	WO ..	1. 4.41	
77498	—— W. M. ..	FO (T) (S)	29. 7.40	
43386	Lapidge, W.S.F.	FO (T) (e)	14. 3.40	
73496	Lapraik, D. F.	FL (ASD)..	1. 9.40	14
33320	Lapsley, J. H...	FL ..	3. 9.40	

Personal No.	Name.	Rank.	Seniority.	Col. No.
706	Larbalestier, B. D.	PO (G) ..	8. 8.40	
87449	Lardner-Burke, H P.	PO ..	29.10.40	
67379	Large, E. J. C.	APO (Tr) (VR)	23. 4.41	
67303	—— J. W. ..	APO (Tr) (VR)	18. 2.41	
370542	—— John W.	WO ..	1. 6.41	
65179	Lark, R. J. ..	APO (Tr) (VR)	6.3.41	
60150	Larkby, G. W. H.	FO (T) (S)	16.12.40	
100186	Larke, R. K. ..	APO (ASD)	30. 5.41	
64150	Larkham, J. E.	APO (Tr) (VR)	2. 4.41	
1066	Larkin, B. M. ..	WAAF (ASO)	24. 8.40	
68247	—— C. O. ..	PO (ASD)	6. 6.41	
63608	—— E. H. ..	APO (Tr) (VR)	3. 4.41	
344413	—— F. L. ..	WO ..	1. 1.41	
76033	—— H. J. ..	FL (ASD)	1. 9.39	
37048	—— H. R. ..	SL ..	1. 9.40	
29197	Larking, J. C. ..	Wg. Cr...	1. 3.41	
90672	Larkins, D. F...	SL (ASD)	1. 9.40	
75480	—— G. I. ..	FL (ASD)	1. 9.39	
75484	Larman, F. ..	FL ..	30. 9.39	
337069	—— J. F. ..	WO ..	15. 5.40	
81945	—— W. G. ..	PO (B) ..	25. 6.40	
366132	Larner, B. D. ..	WO ..	1. 4.41	
33582	Larney, G. K...	FO ..	3. 9.40	
44065	Larsen, G. F. ..	PO ..	28. 9.40	
512811	Larter, J. F. ..	WO ..	1. 1.41	
34240	Lasbery, F. J. O.	SL ..	1. 9.40	
40398	Lascelles, F. A. G.	FL ..	25. 7.41	
78292	—— G. J. H. ..	FO (ASD)	8.10.40	
70343	Lash, E. P. ..	FL ..	3. 9.40	
45895	Lashbrook, W. I.	PO ..	27. 5.41	
100184	Laslett, C. W. P.	APO (ASD)	6. 5.41	
37973	—— D. F. ..	FL ..	3. 9.40	
91130	—— L. R. ..	PO (AAF)	31. 8.39	
2108	—— M. E. ..	WAAF (ASO)	16. 6.41	
78834	Lass, R. W. ..	FL (M) ..	23. 4.41	
349279	Last, A. B. ..	WO ..	1. 6.40	
101764	—— B. E. ..	APO (ASD)	5. 6.41	
68967	—— F. W. J.	PO (ASD)	27. 7.41	
91130	—— L. R. ..	FO (B) ..	11. 9.40	
345990	Latcham, J. ..	WO ..	1. 5.40	
88631	—— P. R. ..	FO (M) ..	26.11.40	
62507	Latchfield, J. H.	APO (Tr) (VR)	1. 2.41	
89993	Latchford, N. H.	PO (E) ..	4. 4.41	
102216	Latham, C. ..	APO (ASD)	17. 6.41	
68313	—— H. S. ..	PO (ASD)	6. 8.41	25*f*
69055	—— R. ..	APO (Tr) (VR)	17. 3.41	
10112	—— R. H ..	FL (E) (Ret)	1. 1.28	
33489	—— S. H. ..	FL (E) ..	1. 3.41	
75481	Latimer C. F...	FL (ASD)	1. 9.39	
101981	—— F. ..	APO (Tr) (VR)	11. 6.41	
81803	—— G. W. ..	FO (ASD)	8. 7.41	
39286	—— J... ..	FL ..	3. 9.40	
64789	—— J. J. ..	APO (E)	20. 4.41	
61749	Latimer, J. L.	APO (Tr) (VR)	4. 3.41	
79288	Latter, E. A. ..	FO (ASD)	1. 1.41	
85972	—— F. A. ..	FL (ASD)	16.10.40	
60016	—— K. A. ..	SL (M) ..	7. 1.41	
61572	La Trobe, F. H.	PO (ASD)	1. 3.41	
337200	Lattimore, H.E.	WO ..	18. 9.39	
70384	Laubscher C. J.	FO ..	24.10.40	
81274	Lauchlan, C. L.	FO (ASD)	1. 7.41	21*a*
84268	—— R. ..	FO (D) ..	27. 8.40	
40625	Laud, R. H. ..	FO ..	17. 8.40	
78531	Lauder, R. G. ..	FO ..	17. 4.41	
67045	Lauderdale, V. F.	PO ..	22. 5.41	
44528	Laughland, A. R.	PO ..	7.9.40	
39995	Laughlin, J. H.	FL ..	24.12.40	
357811	Laughton, V. C.	WO ..	1. 2.41	
	Laughton-Smith, *Miss* E. G.	PMNS(SN)	16. 7.40	
62617	Launder, W. A. W.	APO (Tr) (VR)	25. 3.41	
	Laundy, E. E.	—	—	200
	Laurence, F. H.	GC ..	1. 1.39	
100509	Laurenson, L...	FO (N) ..	24. 6.41	
31491	Laurie, C. ..	FO (E) ..	29. 2.40	
86974	—— D. J. ..	PO (ASD)	12.11.40	
101823	—— F. W. ..	FO (M) ..	11. 7.41	
35063	—— H. H. ..	SL (T) (S)	1. 6.41	
68521	—— H. V. ..	APO (Tr) (VR)	7. 4.41	
77183	—— J... ..	FL (M) ..	2. 1.41	
61221	—— W. A. ..	PO ..	15. 1.41	
68720	Laurie-Dickson, F. L.	PO ..	23. 4.41	
85961	Laurillard, J. A.	PO (B) ..	16. 9.40	
74159	Lavarack, E. T.	FO (ASD)	19. 9.40	
79467	Laven, C. S. ..	FO (ASD)	2. 1.41	
89579	Lavender, H. P.	PO ..	13.12.40	
10223	—— L. A. ..	Wg. Cr. (E)	1.12.40	
86092	Laver, R. H. ..	PO (ASD)	27. 9.40	
43640	Laverack, K. G.	FO ..	1. 4.41	
	—— *Miss* M. ..	PMNS ..	—	
61527	Lavers, B. J. ..	PO (ASD)	1. 1.41	
39118	—— C. D. ..	FL ..	3. 9.40	
74160	—— H. C. ..	FO (ASD)	19. 9.40	
61750	Laverty, A. H.	APO (Tr) (VR)	4. 3.41	
41935	—— K. ..	FO ..	6.11.40	
23226	Lavin, *Rev.* J...	Ch (SL) ..	20.11.29	
83123	Lavington, E...	FO (T) (S)	26. 7.41	
70381	—— G. W. ..	SL (E) ..	1. 9.41	
65045	Lavis, G. ..	PO (ASD)	16. 5.41	
356490	Law, A. ..	WO ..	1.10.40	
87053	—— A. A. ..	PO ..	19.10.40	
44777	—— A. L. ..	FO ..	2. 5.41	
64821	—— B. A. ..	PO (A) ..	12. 7.41	
70888	—— D. W. ..	FL ..	15.11.40	
100213	—— E. T. W.	APO (ASD)	1. 4.41	
72689	—— F. H. R.	FO (ASD)	26. 8.39	
100790	—— F. T. ..	PO (ASD)	10. 8.41	
44859	—— G. ..	PO (T) (e)	27. 7.41	

Personal No.	Name.	Rank.	Seniority.	Col. No.
61297	Law, H.	PO	16. 2.41	
80109	—— H. S.	PO	2. 4.41	
88780	—— J. L.	PO (ASD)	22.11.40	
80590	—— J. N. C.	FO (T) (e)	31. 5.41	
91045	—— K. A. W.	FL (M)	9. 8.40	
11060	—— N. W.	Wg.Cr. (E)	1. 1.40	24*a*
60042	—— O. E.	FO (D)	27.12.40	
75061	—— P. D.	FL (D)	22. 9.40	
75532	—— R.	FO (ASD)	1. 9.40	
72742	—— R. C. E.	FO	21. 8.40	
358290	—— R. D.	WO	1.11.40	
370031	—— S. G.	WO	1. 6.41	
72690	—— W.	FO (ASD)	27. 8.39	
79047	—— W. A.	FO (T) (S)	4. 5.41	
88021	—— W. E.	PO (G)	13.11.40	
88488	Lawdham, L. C.	PO (B)	11.11.40	
77513	Lawes, R. C.	FO (T) (S)	9. 9.40	
314281	—— F. W.	WO	1. 2.41	
	Lawford, *Miss* N.	PMNS(SN)	18.11.39	
90867	Lawledge, E. C.	FL (B)	24. 8.39	
803	Lawley, K. M.	WAAF (ASO)	6. 7.40	
39668	Lawman, T. J. R.	FL	9.12.40	
65907	—— O. J.	APO (Tr) (VR)	1. 5.41	
35232	—— W. G.	FL (T) (S)	10.10.40	
67968	Lawrence, A. H.	APO (Tr) (VR)	9. 4.41	
31448	—— B. H.	FO (E)	15. 9.40	
315046	—— B. M.	WO	1. 1.40	
76497	—— C. J.	FL (ASD)	20.11.39	
79763	—— C. R.	FO (ASD)	7. 2.41	
86093	—— C. W.	PO (T) (e)	27. 9.40	
65583	—— D. G.	PO	4. 5.41	
84199	—— D. S.	FO (ASD)	3. 6.41	
66450	—— E.	PO (A)	12. 7.41	
64822	—— E. L.	PO (A)	12. 7.41	
10113	—— E. W.	SL (E)	1.12.40	
87533	—— F. H.	PO (ASD)	2.11.40	
70387	—— G. K.	FL	2. 6.41	
68248	—— Geoffrey K.	PO(ASD)	6. 6.41	
87778	—— H. C.	PO (ASD)	25.10.40	
90771	—— I. H.	SL (B)	1. 6.41	
85858	—— J. A.	PO (T) (S)	21. 9.40	
37709	—— J. A. W.	SL	1. 9.41	
73972	—— J. C.	FO (Met)	15. 1.41	
74279	—— J. C.	FO (T) (E)	26. 9.39	
69293	—— J. F.	APO (Tr) (VR)	10. 5.41	
70388	—— J. K.	FL	17. 3.41	
84256	—— J. L.	FO (M)	27. 8.40	
590508	—— J. R.	WO	1. 6.41	
42133	—— K. A.	FO	6.11.40	
41031	—— K. A. H.	FO	3. 9.40	
31396	—— K. W.	FL (E)	1. 9.41	
78371	—— L. C.	SL (E)	1. 6.41	
67742	—— L. O.	PO (ASD)	15. 4.41	
652	—— M. E.	WAAF (ASO)	25. 5.40	
61621	—— N.	PO (ASD)	28. 3.41	
88855	Lawrence, N. A.	PO	4.12.40	
68693	—— N. M.	FO (D)	3. 6.41	
346457	—— R.	WO	6. 8.38	
101684	—— R. E. C. H.	APO (ASD)	18. 7.41	
83741	—— R. S.	PO (O)	11. 8.40	
44479	—— R. St. C.	PO (ASD)	2. 5.40	
68212	—— R. T.	PO (B)	23. 5.41	
64936	—— R. W.	PO	27. 4.41	
69389	—— S. A.	APO (Tr) (VR)	21. 4.41	
69405	—— S. G.	APO (Tr) (VR)	23. 4.41	
342112	—— T.	WO	15. 5.40	
	—— *Rev.* T. M.	Ch. (SL)	3.11.38	
73777	—— W. A. J.	FL (ASD)	7.12.39	
	—— W. H.	—	—	22*a*
81598	—— W. J.	FO (M)	2. 7.40	
60851	Lawrie, D. T.	PO (ASD)	22.10.40	
69538	—— J...	PO (ASD)	9. 6.41	
77623	—— P. E.	FO (ASD)	11. 2.41	
60912	Lawry, S. M.	PO (ASD)	7. 2.41	
44909	—— W.	FO (T) (S)	1. 1.41	
64578	Laws, A. V.	APO (Tr) (VR)	15. 4.41	
01185	—— F. C. V.	Wg. Cr.	1. 1.27	18*a*
80714	—— G. C.	FO (ASD)	5. 6.41	14
17132	—— H. A.	WO	1. 5.41	
75577	—— K. W.	FL (D)	16.10.40	
34161	—— L. M.	SL	1. 6.40	
983	—— M. G. W.	WAAF (ASO)	29. 5.40	
44012	—— T. R.	FO (T)(*e*)	16. 5.41	
357783	—— T. R.	WO	15. 5.40	
2313	—— W. M.	WAAF (ASO)	28. 7.41	
	Lawson, A.	—	—	6
351125	—— A. A. O.	WO	1. 1.39	
42508	—— A. C.	FO	10. 2.41	
351976	—— A. H.	WO	1. 7.40	
28225	—— A. W. R.	FL	1. 9.39	
75537	—— C. F.	FO (ASD)	21.10.40	
699082	—— C. W.	FO (M)	13. 6.41	
43509	—— D.	FO (ASD)	7. 3.40	
66451	—— E. F.	PO (A)	12. 7.41	
2278	—— E. M.	WAAF (ASO)	14. 7.41	
43975	—— E. V.	PO	1. 7.40	
90529	—— G. A.	FL (B)	1. 9.40	
	—— G. M	AC	15. 7.41	
330198	—— H.	WO	1. 5.40	
60767	—— H.	PO	15. 1.41	
40307	—— H. G. L.	FO	27. 6.40	
62666	—— H. H.	PO (O)	12. 1.41	
43121	—— H. R.	FO	1. 4.41	
86354	—— I. D. N.	PO	22. 9.40	
04103	—— J...	SL	15. 6.41	19*a*
89033	—— J. A.	PO (E)	22. 2.41	
80996	—— J. C.	FL(D)	18. 6.41	
63944	—— J. H.	PO (ASD)	18. 4.41	14
23112	—— J. J.	SL (D)	21. 1.41	
82728	—— K. J.	PO (O)	28. 7.40	
102757	—— L. R.	APO (ASD)	3. 7.41	
	—— M.	WAAF (ASO)	17. 2.40	
62039	—— N.	PO (ASD)	13.12.40	
62508	—— P.	APO (Tr) (VR)	1. 2.41	
43006	—— R. C.	PO	7. 3.40	

Personal No.	Name.	Rank.	Seniority.	Col. No.
79760	Lawson, R. V.	PO (B) ..	25. 4.40	
60686	—— S. W. ..	PO (ASD)	21. 2.41	
331237	**—— T. R. ..**	**WO ..**	**4. 9.37**	
43419	**—— W. J. ..**	**FO ..**	**6.12.40**	
88042	Lawson-Smith, M.	PO ..	7.11.40	
67498	Lawther, J. ..	APO (Tr) (VR)	24. 4.41	
101955	—— John ..	APO (Tr) (VR)	6. 6.41	
101175	Lawton, A. T.	APO (ASD)	11. 7.41	
61676	—— F. ..	APO (Tr) (VR)	1. 2.41	
61133	—— J. A. ..	PO (ASD)	24. 2.41	
65584	—— J. C. ..	PO ..	4. 5.41	
74161	—— N. K. ..	FO (ASD)	19. 9.40	
90217	**—— P. C. F.**	**FL ..**	**3. 9.40**	
83679	**—— T. H. ..**	**FO (M) ..**	**13. 8.40**	
79741	**Law-Wright, H.**	**PO ..**	**9. 6.40**	
41032	**Lax, H. A. ..**	**FO ..**	**3. 9.40**	
75627	**Laxton C. F. ..**	**FL (ASD)**	**1. 9.39**	
37909	**Lay, D. J. H.**	**FL ..**	**3. 9.40**	
61707	—— F. C. ..	APO (Tr) (VR)	19. 2.41	
77301	—— H. D. ..	FL (ASD)	10. 4.41	
	—— *Miss* E. ..	PMNS(SN)	7. 1.41	
68581	Laycock, H. ..	APO (Tr) (VR)	21. 4.41	
102683	—— H. C. ..	APO (ASD)	25. 7.41	
40925	—— H. K. ..	FO ..	3. 9.40	
77137	Laye, R. L. H.	SL (ASD)	19. 4.41	
65779	Layer-Parker...	APO (Tr) (VR)	26. 3.41	
	Layfield, H. ..	**FL (D) ..**	**1. 8.40**	
79928	**Layng, W. A. ..**	**FO (E)**	**24. 7.41**	
46159	Layton, C. W.	PO (ASD)	26. 6.41	
76258	—— P. H. ..	FO (B) ..	18.12.40	
64579	Layzell, O. W.	APO (Tr) (VR)	15. 4.41	
82408	Lazarus, G. L.	FO (ASD)	19. 7.41	
79520	Lazell, H. ..	FO ..	17. 8.40	
45594	—— J. ..	WO ..	1. 4.40	
	Lazenbury, *Miss* M.	PMNS(SN)	7. 1.41	
66589	Lazenby, C. H.	PO ..	15. 5.41	
64823	—— D. C. ..	PO (A) ..	12. 7.41	
101551	Lea, A. E. ..	PO ..	3. 7.41	
60707	—— D. R. ..	PO (E) ..	18. 4.41	
63381	—— E. ..	APO (Tr) (VR)	28. 4.41	
61187	—— G. F. ..	PO (A) ..	25.11.40	
10695	—— H. ..	WO ..	1. 2.41	
101872	—— J. E. ..	APO (Tr) (VR)	9. 4.41	
78408	—— J. H. ..	PO (E) ..	13. 5.40	
45638	—— J. J. ..	PO (E) ..	28. 3.41	
90116	—— R. F. G...	FL ..	9. 8.40	
72692	**—— S. F. B. ..**	**FO (ASD)**	**26. 8.39**	
69298	—— W. ..	APO (Tr) (VR)	12. 5.41	
	Leach, A. ..	GC ..	1. 3.41	
37107	—— A. de V...	FL ..	3. 9.40	
85484	—— A. S. T. ..	PO (E) ..	25.11.40	
85662	—— F. W. ..	PO ..	21. 9.40	
40926	**—— H. D. T.**	**FO ..**	**3. 9.40**	
66225	—— H. R. ..	APO (Tr) (VR)	3. 3.41	
68917	—— H. W. ..	PO (ASD)	9. 8.41	
63945	—— J. G. ..	PO (ASD)	18. 4.41	
65421	Leach M. T. ..	APO (E)	25. 4.41	
78462	**—— R. D. ..**	**FO (O) ..**	**7. 4.41**	
65510	—— S. J. ..	PO ..	7. 2.41	
89230	Leach-Lewis, W. A.	PO (E) ..	7. 3.41	
	Leachman, *Miss* D. M.	PMNS (S)	25. 1.39	
62295	Leacock, J. T.	PO ..	12. 2.41	
	Lea-Cox, C. L.	GC ..	1. 3.41	
29188	**—— K. ..**	**Wg. Cr.**	**1. 3.41**	
	Leacroft, J. ..	**Wg. Cr.**	**1. 1.32**	
89208	Leacy, J. G. ..	PO (ASD)	30. 4.40	
79929	**Leadbeater, J.**	**FO (E)**	**24. 7.41**	
68573	Leadbetter, W. R.	APO (Tr) (VR)	19. 4.41	
	Leader, E. L. ..	**FL (ASD)**	**1. 9.39**	
83043	**—— J. T. ..**	**PO (ASD)**	**1. 7.40**	
21350	**Leader-Williams, D. G.**	**FL (A) ..**	**1. 9.41**	
	Leahy, J. D. ..	GC (M) ..	1. 6.41	
67859	—— P. J. ..	APO (Tr) (VR)	12. 3.41	
63695	Leak, H. ..	APO (Tr) (VR)	8. 4.41	
67881	—— S. ..	APO (Tr) (VR)	20. 3.41	
	Leakey, A. J. ..	**—**	**—**	6
79930	**Leal, H. O. ..**	**PO (E)**	**24. 7.40**	
69860	Lealand, T. P.	APO (Tr) (VR)	10. 5.41	
74163	Lean, J. T. ..	FO (T) (a)	19. 9.40	
508037	Leaney, J. J. ..	WO ..	1. 2.41	
89323	Leaning, A. T...	PO ..	24.11.40	
101606	—— R. ..	PO (ASD)	9. 2.41	
62550	—— R. L. ..	APO (Tr) (VR)	15. 3.41	
81773	—— R. W. ..	FO (T) (e)	5. 7.41	
83913	**Learmond, G. V.**	**PO (ASD)**	**10. 8.40**	
64824	Learmont, H. M.	PO (A) ..	12. 7.41	
61751	Learmouth, C. C.	APO (Tr) (VR)	4. 3.41	
37860	**Learoyd, R. A. B.**	**SL ..**	**28. 5.41**	
35338	Leary, E. S. ..	FL (T) (e)	6.11.40	
	—— *Miss* F. C.	—	—	8
	Leask, K. M. St. C. G.	A.C. (T) (e)	1. 6 .41	
	—— P. O. A. ..	**Wg. Cr.**	**1. 7.28**	
1829	Leathart, E. A.	WAAF (ASO)	21. 4.41	
39625	—— J. A. ..	FL ..	24. 8.40	
78087	Leathem, E. G. C.	FO ..	10. 3.41	
76116	**Leather, C. E...**	**FO (A) ..**	**22. 1.41**	
63341	—— E. H. ..	APO (Tr) (VR)	3. 4.41	
	—— R. T. ..	GC (Ret)	1. 1.37	
90355	—— W. J. ..	SL ..	1. 3.41	
39996	**Leatherbarrow, G. R.**	**FL ..**	**24.11.40**	
37527	**Leatherdale, J. R.**	**FL ..**	**3. 9.40**	
70390	—— T. R. ..	PO (ASD)	15. 4.41	
85674	Leatherland, D.	PO ..	22. 9.40	
04104	**Leathley, F. ..**	**FL (Ret)**	**30. 6.22**	
23431	Leaver, T. H. A.	Q (FO) ..	19.12.39	
88725	Leaver-Poewr, J. A. F.	PO ..	23.11.40	

Personal No.	Name.	Rank.	Seniority.	Col. No.
84526	Leavers, H. B.	PO (ASD)	30. 8.40	
42238	Leavitt, R. F...	FO ..	18.11.40	
915	Lea-Wilson, M.	WAAF (ASO)	27. 7.40	
72875	Le Baron Whyte, C. L. A.	FO (T) (S)	28. 8.39	19*a*
80949	Le Bas, H. A...	FO (ASD)	20. 6.41	
32106	Leborgne, P. R. J.	FL ..	21. 9.39	
40927	Le Cavalier, J. B.	FO ..	3. 9.40	
	Lech, G. L. P...	FO (ASD)	29. 8.39	
33544	Le Chemiant.. P. de L.	FO ..	23.12.40	
67553	Leck, G. H. ..	FO (D) ..	13. 5.41	
100819	Leckie, A. ..	APO (Tr) (VR)	24. 3.41	
43893	—— J. ..	FL (ASD)	13. 3.41	
	—— R. ..	AC ..	1. 1.37	
804	Lecky, B. W. ..	WAAF (ASO)	6. 7.40	
66520	Ledbrook, K. H.	PO ..	16. 3.41	
64231	Ledbury-Moore, H. L.	PO (A) ..	21. 6.41	
78299	Ledgard, F. A. ..	FO (ASD)	15. 3.41	
	Ledger, A. P. ..	GC ..	1. 3.40	154
36124	—— H. ..	FL ..	3. 9.40	
21178	Le Dieu, E. L. G.	Wg. Cr.(A)	1. 6.41	
39255	—— R. G. ..	FL ..	3. 9.40	
	Ledsham, C C.	—	—	17
77734	Lee, A... ..	FF (ASD)	24. 6.41	17
1240	—— A. A. ..	WAAF (ASO)	6.10.40	
42981	—— A. E. ..	FO ..	7. 3.41	
100388	—— A. J. B. ..	APO (Tr) (VR)	20. 5.41	
87324	—— A. R. ..	FO (M) ..	25.10.40	
89560	—— August R.	PO (E) ..	21. 3.41	
62389	—— A. R. A.	PO (ASD)	14. 3.41	
	—— A. S. G. ..	GC ..	1.11.38	
90621	—— A. T. ..	FL (B) ..	24. 8.39	
101440	—— A. W. E.	APO (A)	11. 7.41	
2492	—— B. ..	WAAF (ASO)	4. 8.41	
100420	—— B. C. ..	APO (Tr) (VR)	27. 5.41	
81363	—— C. C. ..	FO ..	6. 7.41	
62390	—— C. H. ..	PO (ASD)	14. 3.41	
1450	—— D. E. ..	WAAF (ASO)	7.12.40	
33140	—— D. H. ..	SL ..	1. 8.39	
33004	—— D. J. P. ..	Wg. Cr. ..	1. 6.41	
32047	—— D. P. ..	Wg. Cr. ..	1. 9.41	16
43102	—— E. D. L. ..	FO ..	11. 4.41	
90954	—— E. H. ..	FO (ASD)	3. 9.40	
361812	—— Edmund H.	WO ..	1.11.40	
89524	—— Edwin H.	PO (ASD)	20.12.40	
31397	—— E. I. ..	FL (E) ..	1. 9.41	
43729	—— F. ..	FO (T) (e)	9. 5.40	
21111	—— F. G. ..	Wg.Cr.(E)	1. 3.41	23
	—— F. J. F. ..	FL (CC) ..	1. 6.40	16
72693	—— F. W. ..	FL (ASD)	30. 4.41	
83665	—— G. C. ..	FO (M) ..	6. 8.40	
77414	—— G. H. ..	FO (ASD)	5.10.40	
67359	—— G. S. ..	APO (Tr) (VR)	15. 3.41	
101858	Lee, G. W. ..	APO (Tr) (VR)	8. 3.41	
40718	—— H. ..	FO ..	7. 3.41	
43858	—— Harold ..	FO (T) (e)	14. 3.40	
6616	—— H. ..	WO ..	4. 6.30	
67984	—— Harry ..	APO (Tr) (VR)	10. 4.41	
84257	—— H. A. ..	FO (M) ..	27. 8.40	
66944	—— H. C. ..	APO (Tr) (VR)	4. 4.41	
34061	—— H. G. ..	Wg. Cr.	1. 3.41	
61677	—— H. N. ..	APO (Tr) (VR)	1. 2.41	
	—— *Rev.* J. ..	Ch. ..	4.10.38	
21280	—— J... ..	FL (A) ..	17.12.40	
65695	—— John ..	PO (ASD)	30. 5.41	
68019	—— J. Mc C.	APO (Tr) (VR)	21. 4.41	
86861	—— John ..	PO (ASD)	11.10.40	
72998	—— K. N. T.	FO ..	3. 9.40	
63201	—— L. A. ..	PO (ASD)	4. 4.41	
89826	—— M. ..	PO ..	22.12.40	
1956	—— M. P. ..	WAAF (ASO)	19. 5.41	
84953	—— N. K. ..	PO ..	7. 9.40	
45919	—— N. R. C.	APO(T)(e)	6. 5.41	
88724	—— N. W. ..	PO ..	23.11.40	
23311	—— P. A. ..	SL (M) ..	1. 9.41	
39796	—— P. H. ..	FL ..	5.11.40	
	—— R. ..	FO (E) ..	6. 9.40	
65636	—— R. E. ..	PO (ASD)	2. 5.41	
67898	—— R. M. ..	APO (Tr) (VR)	24. 3.41	
85485	—— T. G. ..	PO (E) ..	25.11.40	
1596	—— V. F. ..	WAAF (ASO)	29. 1.41	
73784	—— W. ..	FO (ASD)	5. 9.40	
	—— *Miss* W.	PMNS(SN)	27. 8.40	
21132	—— W. A. ..	Wg. Cr.(E)	1. 6.41	24*b*
65611	Lee-Booker, J. R.	PO (ASD)	28. 3.41	
46059	Leebrook, E. ..	FO (ASD)	19. 5.41	
81681	—— A. F. Y. ..	PO ..	11. 7.40	
79502	—— *Rev.* H.T.L.	Ch (SL) ..	20. 5.40	
77689	—— J. P. ..	APO (G)	2. 3.40	
63074	Lee-Evans, J. A.	PO ..	24.11.40	
	Lee White, E. C.	—	—	
26038	Leech, H. H. ..	FL (Ret)	1. 6.34	
88901	—— J. C. ..	PO (ASD)	26. 9.40	
44276	—— L. G. ..	FO (T) (e)	16. 5.41	
43103	Leedam, W. H.	PO ..	11. 4.40	
	Leeden, C. W.	—	—	25*e*
77098	Leeder, G. G. ..	FO ..	18.11.40	
45511	Leedham, A. ..	FO (ASD)	4. 3.41	
	—— A. ..	APO (A)	17. 4.39	
43734	—— G. W. ..	FO (T) (e)	9. 5.40	
	—— H. ..	AC (T) (S)	1.12.40	
358710	—— L. E. ..	WO ..	1. 7.40	
88284	Leedham-Green H. L.	PO (ASD)	15.11.40	
64718	Leek, P. A. ..	APO (Tr) (VR)	21. 4.41	
954	—— F. S. ..	WAAF (ASO)	3. 8.40	
86862	Leeming, H. C.	PO (ASD)	11.10.40	

Personal No.	Name.	Rank.	Seniority.	Col. No.
77012	Leeming, J. F.	FO (B)	2. 1.41	
	Lees, A.	AC	1. 7.40	
21300	—— Alec	FL (A)	1. 6.41	
13133	—— A.	FL (Ret) FL (ASD)	1 7.30 1. 9.39	
78354	—— A. C. L. D.	FO (ASD)	8. 4.41	
75141	—— C. M.	FO (A)	1.12.40	
81774	—— C. N.	FO (T) (S)	5. 7.41	
73785	—— D. H.	FO (ASD)	5. 9.40	
73268	—— G.	EO FL (ASD)	— 3.12.39	
82526	—— G. C.	FO (ASD)	5. 7.41	
69622	—— H.	PO (ASD)	27. 8.41	
62274	—— I. A.	PO	29. 1.41	
31160	—— M. G.	SL (E)	1. 9.41	
29257	—— R. B.	Wg. Cr.	1.12.40	
86163	—— R. H. E.	PO (ASD)	4.10.40	
	—— *Miss* R. D.	PMNS (S)	4. 9.40	
68918	—— R. H.	PO (ASD)	9. 8.41	
62941	—— T. C.	APO (Tr) (VR)	28. 3.41	
	—— T. M.	—	—	
60996	—— V. D.	FO (D)	7. 2.41	
62123	—— W. E.	PO (ASD)	4. 4.41	
45452	Leese, C. H.	PO (ASD)	15. 5.41	
2410	Lee-Smith, J. A.	WAAF (ASO)	28. 7.41	
61169	Leeson, A. C.	PO (E)	2. 5.41	
69327	—— C. E.	APO (Tr) (VR)	20. 5.41	
514447	—— J. J.	WO	1. 5.41	
43879	—— L. B. P.	FO (T) (S)	9. 5.40	
90250	—— P. G.	FL	3. 9.40	
83561	Leest, A. F.	PO (E)	27. 9.40	
75418	Leeston-Smith, C. N.	FL (ASD)	1. 9.39	
86638	Leetham, J. B.	PO	14. 9.40	
1982	Le Feuvre, D. I.	WAAF (ASO)	17. 5.41	
66756	—— E. F.	APO (Tr) (VR)	3. 3.41	
77833	Le Fevre, F. E.	FO (ASD)	9. 2.41	
	—— R. J. W.	Hon. Wg. Cr. (ASD) (VR)	25. 3.41	
40719	Lefevre, P. W.	FO	3. 9.40	
76077	Le Fleming R. C. W. H.	PO (ASD)	17.11.40	
77497	—— Shepherd, J. N. K.	FO (ASD)	4.12.40	
73886	Leforgeais, R. A. V.	FL (ASD)	5. 3.41	
81507	Lefroy, C. B. H.	PO (ASD)	4. 7.40	
	Le Geyt, *Miss* M. V.	PMNS (S)	24. 6.41	
79396	Legg, D. D.	PO	14. 5.40	
73269	—— P. H.	EO FO (ASD)	— 7. 9.39	
22166	—— R. J.	Wg. Cr.	1. 3.40	
940	Leggat, J.	WAAF (ASO)	12. 8.40	
37861	Leggate, A. C.	FL	3. 9.40	
34163	—— A. R.	SL	1. 6.40	
100617	—— D. F.	PO	5. 7.41	
34190	—— J. R.	SL	1. 6.40	
338189	Legge, A. G.	WO	6.11.39	
41936	—— B. P.	FO	28. 2.41	
62587	Legge, L. T.	APO (Tr) (VR)	23. 3.41	
25081	—— P.	SL	1.12.40	
72876	Legge-Willis, J. W. A.	FO (T) (S)	30. 8.39	
34021	Leggett, D. N. J. P.	Wg. Cr. (T) (a)	1. 9.41	
86329	—— P. G.	PO	31. 8.40	
511941	—— V. B.	WO	1. 2.41	
345643	—— W. J.	WO	1. 1.40	
74164	—— W. H. G.	FF (ASD)	15. 6.41	
44590	Leggott, C. R. J.	PO (E)	22. 8.40	
77750	Legh-Jones, E. R.	FO (ASD)	31.10.40	
75228	—— W. W.	FL (ASD)	1. 9.39	
1792	Legh-Smith, B. E.	WAAF (ASO)	21. 4.41	
27237	—— H. L.	SL	1. 6.41	
72112	Le Good, D. H.	FL (M)	23. 9.39	
32200	—— H. J. F.	SL	1. 9.41	
63960	—— H. W.	PO (ASD)	19. 4.41	
86863	Legrand, E. A.	PO (ASD)	11.10.40	
73603	Le Grand, R. J.	PO (ASD)	3.2.41	
	Legras, J. E. W.	FO (T)(a)	19. 6.39	
07047	Leguen de Lacroix, A.T.S.	FL	1. 7.25	
88204	Leibrandt, J. B.	PO	15. 6.40	
83197	Leicester, A. N.	FO (D)	6. 8.40	
35233	—— T. E.	FO (T) (e)	12. 6.39	
73270	Leigh, A.	FO (ASD)	11. 9.39	
101788	—— A. G.	FL (M)	4. 7.41	
84150	—— A. P.	PO (ASD)	16. 8.40	
	—— A. W.	—	—	27
77735	—— B. A.	FO (ASD)	26. 2.41	
	—— H. de V.	FL (ASD)	16. 1.40	
83890	—— J.	PO (ASD)	9. 8.40	
13135	—— H. P. G.	GC (T) (S)	1.12.40	
26237	—— R. H. A.	Wg. Cr.	1. 3.41	
64208	—— R. W.	APO (E)	11. 4.41	
65637	—— T. M.	PO (ASD)	2. 5.41	
73973	Leigh-Clare. H. H. J.	FO (Met)	15. 1.41	
62042	Leigh-Hunt, C. G.	PO (ASD)	24. 2.41	21*a*
56	Leigh-Mallory, D. J.	WAAF (ASO)	16.11.38	
	—— T. L.	AVM	1.11.38	
1680	Leighton, B. E.	WAAF (ASO)	10. 3.41	
2314	—— B. R.	WAAF (ASO)	28. 7.41	
75142	——, D.	FO (A)	1.12.40	24*c*
83444	—— H. O	PO (ASD)	12. 8.40	
65216	—— J. M.	APO (Tr) (VR)	16. 4.41	
40053	—— J. W. E.	FL	3. 9.40	
80690	—— *Sir* R. T.	FO (ASD)	25. 2.41	
87271	Leiper, I. W.	PO (ASD)	30.10.40	
	—— *Miss* J.	PMNS (S)	4. 1.40	
44060	Leitch, A.	FO (O)	9. 5.41	
44038	—— G.	FO (E)	1. 3.41	
44468	—— R. V.	FO (T) (S)	30. 5.41	
68390	—— S. R.	APO (Tr) (VR)	12. 3.41	
75539	Le Lacheur R. E.	FO (T)(e)	23.10.40	
42850	Leland J. H.	FO	18. 5.41	

Personal No.	Name.	Rank.	Seniority.	Col. No.
77237	Lemaire, M. J.	FO (ASD)	15. 1.41	
60341	Lemaistre, E. B. A.	PO ..	19. 1.41	
75415	Le Maistre, A. V.	FL (ASD)	1. 9.39	
45639	—— E. G. ..	PO (E) ..	14. 3.41	
73271	Leman, C. M. ..	FL (ASD)	30.10.40	
42509	Le Mar, G. J. ..	FO ..	10. 2.41	
68024	Le May, L. A...	APO (Tr) (VR)	22. 4.41	
90002	—— W. K. ..	SL ..	1. 3.40	
37883	Le Mesurier, E. C.	FL ..	3. 9.40	
62066	—— G. A. ..	PO (ASD)	7. 3.41	
——	*Mrs.* J. H. ..	PMNS (S)	17. 1.39	
——	J. M. ..	Capt. ..	—	
2424	—— L. R. ..	WAAF .. (ASO)	26. 7.41	
69041	Lemin, C. E. ..	APO (Tr) (VR)	12. 3.41	
45018	Lemmon, A. P.	FO (T) (S)	1. 3.41	10
	Le Moignan, E. F.	—	—	8
62749	Lemon, B. B...	PO (ASD)	21. 3.41	
65284	—— J. H. S. ..	APO (Tr) (VR)	25. 4.41	
39320	—— P. C. ..	FL ..	3. 9.40	
69148	—— S... ..	APO (Tr) (VR)	9. 4.41	
83562	Lemonius, R. M.	PO (E) ..	27. 9.40	
67114	Lendon, S. G.	APO (T) (e)	16. 5.41	
72877	—— W. W. ..	FO (ASD)	1. 9.39	
45870	Lendrem, J. L.	APO (T) (e)	28. 3.41	
74165	Leng, C. H. ..	FO (ASD)	19. 9.40	
67035	—— M. E. ..	PO ..	26. 4.41	
39636	Lennie, A. B. ..	FL ..	26.10.40	
86934	—— G. ..	FO (T) (S)	17.10.40	
84836	Lennox, I. J. ..	FO (M) ..	3. 9.40	
78219	—— J. A. ..	FL (M) ..	26. 3.40	
1993	—— J. D. ..	WAAF (ASO)	24. 5.41	
41591	Lenny, C. A. ..	FO ..	3. 9.40	
73974	Leno, J. B. ..	FO (Met).	25.11.40	
81572	Lenton, A. W.H.	APO (A)	29. 6.40	
42239	—— D. F. ..	FO ..	10. 2.41	
41187	—— E. C. ..	FO ..	3. 9.40	
81195	—— H. ..	FO (ASD)	25. 6.41	
42315	—— R. A. ..	FO ..	29. 4.41	
531146	—— R. C. ..	WO ..	1. 6.41	
90467	Leon, A. ..	SL (B) ..	1. 9.41	
87325	—— D. ..	FO (M) ..	25.10.40	
88409	—— L. E. ..	PO ..	19.11.40	
101857	Lenoard, C. H.	APO (Tr) (VR)	3. 3.41	
74166	—— G. H. ..	FO (ASD)	19. 9.40	
102714	—— G. T. I. ..	APO (ASD)	25. 7.41	
79211	—— G. W. ..	FO (G) ..	15. 6.41	
102458	—— J... ..	APO (Tr) (VR)	19. 6.41	
87924	—— J. C. B-W.	PO (ASD)	9.11.40	26
506955	—— R. ..	WO ..	1.10.40	
64580	—— W. J. ..	APO (Tr) (VR)	15. 4.41	

Personal No.	Name.	Rank.	Seniority.	Col. No.
33005	Leonard-Williams, H. G.	Wg. Cr. (T) (S)	1. 3.41	10*a*
S. R.22	Leopold, E. ..	WO ..	1. 5.35	
39540	Lepine, W. N.	FL ..	3. 9.40	
	Le Poer Trench, C. F.	GC ..	1. 3.41	
101496	—— J. S. ..	PO ..	31. 5.41	
1180	Lepper, K. A.	WAAF (ASO)	14. 9.40	
70392	Le Rougetel, S.	FL ..	8. 9.40	
64967	Leroux, D. W.	APO (T) (S)	25. 4.41	
42240	Le Roux, J.J...	FO ..	28. 2.41	
37108	Lerwill, F. W. H.	SL (Ret)	1. 1.22	
37108	—— G. F. ..	SL ..	1.12.40	
1689	Leschallas, E.D.	WAAF (ASO)	26. 2.41	
916	Lesley, K. J. ..	WAAF (ASO)	27. 7.40	
22167	Leslie, A. A. ..	FL ..	3. 9.39	
44062	—— A. W. P...	FO (O) ..	2. 5.41	
82201	—— F. J. ..	PO (G) ..	29.11.40	
65546	—— J. A. ..	PO ..	26. 4.41	
87879	—— J. S. ..	PO (ASD)	8.11.40	
60290	—— K. A. S...	PO ..	3.11.40	
62027	—— *Hon.* J. W.	APO (T) (a)	7. 3.41	
75424	—— K. C. ..	FL (ASD)	1. 9.39	
02210	—— R. F. S. ..	SL ..	1. 1.24	
36255	—— R. J. A. ..	FO ..	9. 4.41	
62243	—— W. ..	FL (M) ..	28. 2.41	
69983	—— W. I. ..	FO (M) ..	13. 6.41	
	Leslie-Melville, A. R.	FO (Ret)	16. 6.27	
69698	Lessells Jay ..	APO (Tr) (VR)	18. 3.41	
207304	Lesster, A. A...	WO ..	30. 6.36	
358298	Lester, G. W...	WO ..	1. 10.40	
07204	—— H. L. P...	Wg. Cr...	1. 7.38	
82003	—— J... ..	FO (ASD)	1. 7.41	
69445	—— P. S. ..	PO (G) ..	12. 6.41	
46176	—— P. W. G.	PO (O) ..	20. 7.41	
66966	—— R. C. ..	APO (Tr) (VR)	9. 4.41	
64111	—— R. E. ..	APO (Tr) (VR)	26. 2.41	
70394	L'Estrange, C. H. N.	FL ..	3. 9.40	
84974	Le Sueur, F. W.	PO ..	19. 8.40	
78161	—— R. E. ..	FL ASD)	18. 5.41	19*a*
910862	Lett, F. ..	WO ..	11. 1.40	
42350	Letten, N. L. ..	FO ..	30.11.40	
70395	Letts, D. A. ..	FL ..	3. 9.40	
89542	—— P. E. ..	APO (ASD)	27.12.40	
84451	—— R. H. ..	PO (ASD)	20. 8.40	
70396	Letzer, F. J. ..	FL (ASD)	19.12.40	
85001	Leuchars, A. G.	PO ..	24. 8.40	
85949	Leuw, P. A. ..	PO (O) ..	22. 9.40	
45748	Levack, H. H.	PO (G) ..	15. 5.41	
31096	Levell, H. F. ..	SL (E) ..	1. 6.40	
75907	Leven, C. L. ..	FO (ASD)	20.11.40	
	Levene, J. ..	—	—	8
87849	Levens, F. J.	PO (ASD)	5.11.40	
65070	Leventhorpe, T. B.	PO (ASD)	23. 5.41	

Personal No.	Name.	Rank.	Seniority.	Col. No.
85729	Lever, A. ..	FO (ASD)	16. 7.41	
	Leverhulme, *Viscount*	Hon. A. C. (*A.A.F.*)	14. 5.40	
72141	Levers, A. ..	FL (E) ..	1.12.40	
81827	—— F. O. ..	FO (ASD)	11. 7.41	
65845	Leversha, R. J.	APO (Tr) (VR)	24. 4.41	
75289	Levett D. R. H.	FO (B) ..	5.10.40	
347872	—— W. A. ..	WO ..	1. 7.41	
74804	Levey, A. R. ..	FL (D) ..	25. 9.40	
75045	—— B. A. ..	FL (ASD)	16.10.40	
101177	Levi, R. S. ..	APO (ASD)	11. 7.41	
01191	Levick, A. ..	SL (Ret)	1. 4.18	
72489	—— C. H. ..	FL (M) ..	25.10.39	
85573	Levie, I. D. E.	PO (A) ..	2.11.40	
79572	Levien, E. D. ..	FO (O) ..	19. 5.41	
41435	—— J. B. ..	FO ..	3. 9.40	
100118	Levin, J. A. ..	PO (ASD)	20. 6.41	
41034	Levin-Raw, D. E. H.	FO ..	3. 9.40	
227	Levine H. ..	WAAF (ASO)	13. 3.39	
64851	Levinson, D. R.	FO (M) ..	11. 4.41	
356393	Levis, G. W. G.	WO ..	1.11.40	
33063	—— L. G. ..	Wg. Cr.	1. 3.41	
83976	Levitt, L. S. ..	PO ..	19. 8.40	
60972	Levy, G. ..	FO (M) ..	28. 1.41	
72589	—— G. S. ..	PO (VR) ..	28. 2.39	
63226	—— H. H. ..	PO (ASD)	25. 4.41	
90815	—— P. E. R.	FO (B) ..	1. 9.40	
82409	—— P. R. ..	FO (T) (e)	19. 7.41	
62090	—— R. ..	PO (ASD)	13. 3.41	14
82126	—— R. P. ..	FO (ASD)	20. 7.41	
	Lewer, *Miss* I. E. W.	PMNS (S)	28. 3.40	
37192	—— L. A. G. S.	SL ..	1.12.40	
511071	—— L. H. ..	WO ..	1. 4.41	
73618	Lewin, A. ..	FO (ASD)	22.11.39	
	—— A. C. ..	Hon. AC (VR)	28.12.37	
40720	—— B. ..	FO ..	3. 9.40	
04106	—— B. A. S. ..	Wg. Cr. (T) (S)	1.12.35	
77477	—— C. J. ..	FL ..	1. 9.39	
61375	—— C. V. ..	PO (ASD)	21. 2.41	
	—— J. P. ..	PO (E) ..	17. 7.39	
79048	—— R. E. ..	FO (T) (S)	4. 5.41	
62254	—— R. M. ..	PO ..	27. 1.41	
67327	—— M. S. ..	APO (Tr) (VR)	1. 3.41	
87925	Lewington, J. E. L.	PO (ASD)	9.11.40	
44179	—— L. ..	FO (G) ..	21. 2.41	
45935	Lewis, A. ..	PO (ASD)	28. 4.41	
63517	—— A. E ...	PO (ASD)	16. 4.41	
41303	—— A. G. ..	FO ..	29.11.40	
	—— A. G. ..	—	—	8
101685	—— A. H. C. R.	APO (ASD)	18. 7.41	
77874	—— A. J. ..	FO (ASD)	11. 3.41	
62200	—— A. O. ..	PO (E)	30. 5.41	
158059	—— A. T. ..	WO ..	1.12.40	
101619	—— A. T. ..	PO (ASD)	18. 7.41	

Personal No.	Name.	Rank.	Seniority.	Col. No.
313805	Lewis, A. V. ..	WO ..	21. 1.37	
249280	—— A. V. ..	WO ..	1. 2.41	
66338	—— A. W. ..	APO (Tr) (VR)	30. 3.41	
74167	—— B. E. ..	FO (ASD)	24. 8.40	
1909	—— B. M. ..	WAAF (ASO)	3. 5.41	
72695	—— C. A. ...	SL (ASD)	20. 6.41	
74168	—— C. A. ..	FL (ASD)	8. 1.41	18*a*
69831	—— C. B. H.	APO (Tr) (VR)	6. 5.41	
3709	—— C. E. D. ..	WO ..	1. 1.41	
36003	—— C. G. R. ..	SL ..	1. 9.40	
70397	—— C. H. ..	FL ..	18. 9.40	25*g*
73272	—— C. N. ..	FO (ASD)	17. 9.39	
68522	—— D. ..	APO (Tr) (VR)	7. 4.41	
	—— D. C. ..	PO (VR) ..	18.10.38	
05141	—— D. G. ..	Wg. Cr.	1. 3.41	
1398	—— D. M. M. O.	WAAF (ASO)	16.11.40	
	—— D. T. ..	FL (M) ..	3. 1.38	
16248	—— E. C. ..	Wg. Cr. ..	1. 6.40	
1938	—— E. E. ..	WAAF (ASO)	10. 5.41	
63299	—— E. G. ..	APO (Tr) (VR)	20. 3.41	
77299	—— E. M. ..	FO (T) (e)	20. 1.41	
67507	—— E. M. C.	APO (T) (S)	20. 6.41	
43415	—— E. N. ..	FO ..	1. 4.41	
100421	—— E. W. ..	APO (Tr) (VR)	27. 5.41	
79334	—— E. W. B. ..	FO (A) ..	29. 3.41	
79417	—— E. R. L.	FO (T) (S)	18. 5.41	
89537	—— E. T. ..	PO (ASD)	6. 1.41	
72696	—— F. A. ..	FO (ASD)	26. 8.39	
35181	—— F. C. ..	FL (T) (e)	6. 4.41	
64601	—— F. G. ..	APO (Tr) (VR)	17. 4.41	
63139	—— F. S. ..	PO (ASD)	26. 2.41	
31161	—— G. B. ..	FL (E) ..	3. 1.41	22*a*
83807	—— G. E. ..	PO (ASD)	16. 7.40	
	—— G. G. W.	SL (RCAF)	—	73
72878	—— G. H. ..	SL (ASD)	3.12.39	10*b*
44668	—— G. I. ..	PO ..	28. 9.40	
79212	—— G. J. A. ..	FO (G) ..	15. 6.41	
2346	—— G. K. ..	WAAF (ASO)	14. 7.41	
74732	—— G. M. ..	FO ..	21. 9.40	
67969	—— H. ..	APO (Tr) (VR)	9. 4.41	
514984	—— Harry ..	WO ..	1. 4.41	
101982	—— Harry ..	APO (Tr) (VR)	11. 6.41	
72533	—— H. E. ..	FL (E)	1. 9.41	
75912	—— H. G. ..	FO (B) ..	13.12.40	
78077	—— *Rev.* H. G.	Ch (SL) ..	12. 3.40	
44001	—— H. H. B. ..	FO (T) (S)	9. 5.40	
73813	—— H. J. ..	FL (T) (S)	20. 9.40	
60463	—— Henry J.	PO (ASD)	14. 3.41	
102507	—— H. J. ..	APO (Tr) (VR)	24. 7.41	
63355	—— H. M. ..	APO (E)	28. 3.41	

Personal No.	Name.	Rank.	Seniority.	Col. No.
40721	Lewis, J. ..	FO ..	3. 9.40	
68029	—— J... ..	APO (Tr) (VR)	23. 4.41	
45483	—— J. A. ..	PO (ASD)	11. 4.41	
100961	—— J. B. ..	APO (A)	30. 6.41	
2174	—— J. B. ..	WAAF (ASO)	30. 6.41	
	—— J. Fitzpatrick	FL (ASD)	4. 9.39	
101513	—— J. H. ..	PO (G) ..	14. 7.41	
23319	—— J. H. ..	FL (M) ..	4. 1.38	
78051	—— J. H. ..	FO (ASD)	18. 3.41	
42716	—— J. H. C. ..	FO ..	20. 4.41	
41035	—— J. M. ..	FO ..	3. 9.40	
39997	—— J. R. H. ..	FL ..	24. 1.41	
60443	—— J. W. ..	PO (ASD)	3. 2.41	
63696	—— K. G. ..	APO (Tr) (VR)	8. 4.41	
26113	—— K. P. ..	Wg. Cr.	1.12.40	
68911	—— K. S. ..	PO (ASD)	6. 8.41	
68641	—— L. ..	APO (Tr) (VR)	6. 5.41	
69050	—— Lewis ..	APO (Tr) (VR)	15. 3.41	
70398	—— L. A. ..	FL ..	4. 9.39	
	—— L. B. ..	FO (Ret)	1.10.19	
73887	—— L. H. R. ..	PO (ASD)	9. 9.40	
64331	—— L. M. ..	PO (B) ..	20. 3.41	
65228	—— M. R. ..	APO (Tr) (VR)	19. 4.41	
68591	—— O. T. ..	APO (Tr) (VR)	23. 4.41	
40400	—— P. E. ..	FL ..	17. 1.41	
85397	—— P. Edwin	PO (ASD)	23. 9.40	
70399	—— P. H. ..	FO ..	13. 9.39	
40545	—— R. A. ..	FO ..	29. 6.40	
69888	—— R. B. ..	APO (Tr) (VR)	14. 5.41	
63771	—— R. D. E.	PO (ASD)	29. 4.41	
31338	—— R. E. ..	FO (G) ..	3. 7.40	
75628	—— R. E. ..	FL (ASD)	1. 9.39	
67061	—— R. Granville	PO ..	8. 5.41	
81132	—— R. J. ..	PO (T) (S)	21. 6.40	
65766	—— R. L. ..	APO (Tr) (VR)	10. 3.41	
514739	—— S. R. ..	WO ..	1. 7.41	
64581	—— T. ..	APO (Tr) (VR)	—	
62833	—— T. A. M. S.	APO (Tr) (VR)	1. 2.41	
87569	—— T. J. ..	PO (B) ..	21.10.40	
102368	—— T. T. ..	APO (Tr) (VR)	28. 3.41	
21179	—— V. H. ..	SL (A) ..	1. 6.40	
86470	—— W. Augustus	PO (ASD)	3. 7.40	
45309	—— W. A. ..	FO (T) (a)	27.11.40	
66350	—— W. C. ..	APO (Tr) (VR)	2 .4.41	
29038	—— W. E. L...	FL ..	3. 9.39	
41188	—— W. J. ..	FO ..	3. 9.40	
33071	—— W. J. ..	PO	26. 3.41	
37298	—— W. John	APO (Tr) (VR)	7. 2.41	
42465	—— W. M. ..	FO ..	24. 3.41	
75846	—— W. P. ..	FL (ASD)	1. 9.39	
53641	—— W. R. ..	APO (Tr) (VR)	5. 4.41	
64742	Lewis, W. S. ..	APO (Tr) (VR)	24. 4.41	
78973	—— W. R. D.	FO ..	23. 4.41	
11073	—— W. T. ..	SL (E) ..	1. 8.39	
81102	—— W. T. S...	FO (ASD)	12. 6.41	
77222	Lewis-Jones, D.	FO (T) (e)	5.12.40	
	Lewis-Roberts, A. O.	GC ..	1. 3.40	
	Lewthwaite, D.M.	WAAF ..	—	
61304	—— G. McI. ..	PO ..	20. 2.41	
66289	Ley, A. J. ..	APO (Tr) (VR)	18. 3.41	
	—— R. W. ..	—	—	
77988	Leycester, R. ..	FO (ASD)	20. 2.41	
39797	Leyden, J. N.	FL ..	16. 1.41	
45071	Leyland, G. D.	PO ..	4.12.40	
64421	Leyshon, H. M. E.	APO (Tr) (VR)	1. 2.41	
86024	Lezard, C. V. ..	PO (T) (e)	20. 9.40	
82836	—— S. E. ..	PO (ASD)	26. 7.40	
65585	Lezemore, N. J.	PO ..	4. 5.41	
41304	Libbey, E. G. ..	FO ..	3. 9.40	
63541	Libby, F. J. ..	APO (Tr) (VR)	1. 2.41	
68567	Lickley, J. D.	APO (Tr) (VR)	18. 4.41	
	Liddall, N. ..	FO (Ret)	1. 4.18	
81715	—— H. C. ..	FO (B) ..	25. 6.41	
85623	—— L. C. ..	FO (M) ..	24. 9.40	
704	—— M. ..	WAAF (ASO)	17. 6.40	
66163	Liddell, A. ..	APO (Tr) (VR)	1. 2.41	
512041	—— J. S. ..	WO ..	1. 6.41	
61445	—— M. A. ..	PO (E) ..	16. 5.41	
1939	—— P. ..	WAAF (ASO)	10. 5.41	
69521	—— R. G. ..	PO (B) ..	23. 5.41	
90570	Liddell-Simpson, J.	FO (ASD)	20. 6.40	
75583	Liddelow K. P.	FL (D) ..	23.10.40	
66955	Liddiard, E. D.	APO (Tr) (VR)	8. 4.41	
	—— J... ..	FL (D) ..	29. 8.40	
81174	Liddle, D. G. ..	FO (ASD)	24. 6.41	
82830	—— T. U. ..	PO (ASD)	24. 7.40	
43410	Lidiard, E. ..	FO (E) ..	29. 2.40	
75419	Lidstone, R. A.	FL (ASD)	1. 9.39	
	—— T. W. ..	Hon. PO	5. 7.40	200
65908	Ligertwood, J.C.	APO (Tr) (VR)	1. 5.41	
85207	—— J. H. ..	PO (ASD)	24. 7.40	
79189	Light, A. D. ..	FO (G) ..	15. 5.41	
23391	—— D. C. ..	FL (M) ..	3. 4.40	
77535	—— L. P. ..	FO (G) ..	19. 4.41	
75362	Lightbody, G. J. S.	FL (ASD)	1. 9.39	
60913	—— H. S. ..	PO (ASD)	7. 2.41	
102761	Lightfoot A. ..	APO (ASD)	27. 5.41	
90722	—— A. R. ..	FO (B)	27.12.39	
1040	—— B. C. ..	WAAF (ASO)	17. 8.40	
72380	—— G. L. S. ..	FO (ASD)	28. 8.39	11
81483	—— G. W. ..	FO (ASD)	23. 1.41	
65865	—— T. E. ..	APO (Tr) (VR)	24. 4.41	

Personal No.	Name.	Rank.	Seniority.	Col. No.
68013	Lightowler, E.	APO (Tr) (VR)	19. 4.41	
	Like, *Miss* V. E.	PMNS(SN)	4. 7.40	
60309	Likeman, R. H.	PO ..	29.11.40	
	Lilburn, M. K. D.	WAAF (ASO)	12.10.40	
61985	Liley, H. ..	PO ..	7. 3.41	
74379	Lill, F. C. ..	FO (ASD)	26. 9.40	
	—— F. E. ..	FO (A) ..	21.12.38	
69376	Lilley, Arthur..	APO (Tr) (VR)	18. 4.41	
510619	—— A. V. ..	WO ..	1. 1.41	
21317	—— F. E. ..	FL (A) ..	17. 9.40	
81981	—— H. V. ..	FO (ASD)	27. 6.41	
101566	—— N. E. O.	PO ..	5. 7.41	
60652	—— T. ..	PO (ASD)	31. 1.41	
749048	Lillico, F. R. ..	WO ..	1. 3.40	
37265	Lillicrap, E. A.	SL (A) ..	1. 6.40	
84761	—— G. C. ..	PO (T) (e)	23. 8.40	
81874	—— R. C. ..	FL (D) ..	9. 7.41	
82489	Lillie, H. J. ..	FO (M) ..	23. 7.40	
23392	—— H. S. ..	FL (M) ..	3. 4.40	
63058	—— *Rev.* H. W. R.	Ch (SL)	18. 3.41	
62228	—— J. ..	FO (M)	28. 2.41	
64389	Lillis, G. R. ..	PO (ASD)	4. 2.41	
79797	Lilly, C. O. ..	FO (ASD)	21. 4.41	
36175	—— L. G. W.	FO ..	4. 8.40	
43839	Lillywhite, G. E.	FO ..	9. 5.41	
102156	Limbert, J. S. ..	PO ..	30. 7.40	
	Limerick, *Miss* A. W. McM.	PMNS(SN)	15.10.40	
82067	Limmer, J. W.	FO (ASD)	16. 7.41	18
101289	Linaker A. L. ..	APO (Tr) (VR)	2. 4.41	
	Lincoln, *The Rt. Hon.TheEarl of*	SL ..	24. 8.39	
352769	—— F. K. ..	WO ..	1. 3.41	
364886	—— G. F. ..	WO ..	15. 3.41	
60676	Lindars, V. W.	PO (ASD)	3. 2.41	
	—— P. L. ..	GC (B) ..	1. 9.40	
37302	Lindeman, G. M.	SL ..	1. 9.40	
31063	Lindemere, N.V.	FL (ASD)	1. 9.39	
62834	Lindfield, T. E.	APO (Tr) (VR)	1. 2.41	
67958	Lindgren, F. W.	APO (Tr) (VR)	7. 4.41	
64582	Lindley, A. T...	APO (Tr) (VR)	16. 4.41	
45699	—— A. W.	FO (T) (e)	15. 5.41	
66840	—— J. R. ..	APO (Tr) (VR)	21. 3.41	
77631	—— N. A. ..	FL (ASD)	12. 2.41	
10260	—— W. J. H...	Wg. Cr.	1.12.40	
68324	Lindner, D. M.	PO (ASD)	13. 8.41	
76046	Lindo G. M. ..	FL (ASD)	1. 9.39	
64109	Lindon, A. E.	FL ..	1. 1.26	
	Lindop A. B. ..	FL (RNZAF)	—	74
83982	Lindsay, A. I...	PO ..	21 .7.40	
70401	—— A. W. ..	FO (T) (S)	29 .9.39	
70402	—— C. W. ..	SL ..	1. 9.41	

Personal No.	Name.	Rank.	Seniority.	Col. No.
72881	Lindsay, D. ..	FO (ASD)	10. 9.39	
88175	—— D. A. ..	FO (M) ..	15.11.39	
66757	—— D. M. ..	APO (Tr) (VR)	3. 3.41	
40626	—— D. S. ..	FO ..	17. 8.40	
74707	—— E. W. ..	FO ..	3.10 40	
69256	—— G. C. D...	APO (Tr) (VR)	5. 5.41	
35104	—— J... ..	SL (T) (S)	1. 6.41	10*a*
80745	—— J. C. ..	FO (E)	24. 7.41	
63946	—— J. E. ..	PO (ASD)	18. 4.41	
78790	—— J. F. A. H.	FO (ASD)	1. 1.41	
917	—— M. ..	WAAF .. (ASO)	27. 7.40	
2039	—— M. C. ..	WAAF (ASO)	30. 5.41	
69845	—— R. ..	APO (Tr) (VR)	8. 5.41	
69566	Lindsay-Hogg, *Sir* A. H.	PO (ASD)	10. 8.41	
	Lindsay-Watson, W. A.	PO (A) ..	7. 9.39	
21360	Lindsay-White, C. G. T.	FO (A) ..	1. 9 40	
42616	Lindsell, A. G. H.	FO ..	24. 5.41	
31077	—— C. E. ..	SL (E) ..	11. 3.40	
86164	Lindsey, A. J.	PO (T)(S)	4.10.40	
14187	Lindup, C. A. ..	Wg.Cr.(M)	1. 7.36	
39742	Lines, A. P ..	FL ..	15.12.40	
513152	—— E. G. ..	WO ..	1. 6.41	
21073	—— F. R. ..	Wg. Cr.(E)	11. 3.40	
	—— G. H. ..	—	—	25
27006	—— H. T. ..	FL ..	3. 9.39	
31124	Linford, J. E. ..	FL (E) ..	4. 9.40	
63258	Ling, A. E. ..	APO (Tr) (VR)	1. 2.41	
26204	—— C. W. M.	Wg. Cr.	1. 3.41	
43435	—— J. ..	FO (T) (e)	14. 3.40	
347848	—— J. ..	WO ..	26. 9.39	
63039	—— L. W. ..	FO (D) ..	21. 3.41	
1181	—— P. A. ..	WAAF (ASO)	14. 9.40	
60867	Ling Mallison, E. M.	PO (ASD)	27.12.40	
62835	Lingard, E. A.	APO (Tr) (VR)	1. 2.41	
101103	—— E. L. ..	PO (B) ..	12. 6.41	
44774	—— J. G. ..	PO ..	4.10.40	
66046	—— S... ..	PO (B) ..	24. 4.41	
101047	—— W. J. ..	PO (O) ..	31. 5.41	
33344	Lings, G. O. ..	FL ..	30. 1.41	
88256	—— S. E. ..	PO (B) ..	11.11.40	
10114	Liniker, W. ..	SL (E) ..	1. 6.40	24*b*
88609	Linklater, J. R.	PO (ASD)	19. 1.41	
72058	—— J. T. ..	SL (M)	1. 6.41	
90439	Links, J. G. ..	SL (B) ..	14. 5.41	
62201	Linley, G. R. ..	PO (A) ..	30. 5.41	
39617	—— T. N. ..	FO ..	1. 3.40	
88031	—— W. ..	PO (O) ..	3.11.40	
	Linlithgow, *Rt. Hon. Marquess*	—	—	
21217	Linn, G. A. ..	SL (A) ..	1. 6.40	

Personal No.	Name.	Rank.	Seniority.	Col. No.
40179	Linnard, S. ..	FO ..	20. 7.40	
	Linnell, F. J.	AVM ..	10. 1.41	10
83076	—— T. ..	FO (ASD)	16. 7.41	
365255	Linnett, R. W.	WO ..	12. 1.40	
41717	Linney, A. S. ..	FO ..	3.10.40	
	Linnitt, C. F. ..	APO (Tr) (VR)	22. 3.41	
44455	—— R. W. ..	FO ..	12. 1.41	
72561	Linsell, S. N. ..	FO (ASD)	25. 8.39	
60079	Lintern, D. W.	PO ..	5. 1.41	
78662	Linthwaite, H. S.	FO (ASD)	13. 5.41	
444	Linton, A. J. P.	WAAF (ASO)	12. 2.40	
87235	—— D. L. ..	PO (ASD)	22.10.40	
330291	—— J. ..	WO ..	1.10.40	
81651	—— J. B. ..	FO ..	29. 6.41	
2315	—— J. E. ..	WAAF (ASO)	28. 7.41	
77896	—— J. S. A. ..	FL (M) ..	5. 3.41	
41037	—— K. ..	FO ..	3. 9.40	
	—— *Miss* P. ..	PMNS (SN)	6.11.40	
61056	Lintott, J. P. M.	PO ..	16. 2.41	
79581	—— V. B. ..	FO (G) ..	15. 6.41	
88843	Lipington, I. ..	FO (D) ..	6.12.40	
23054	Lipscomb, F. E.	Wg. Cr. (M)	1.12.40	
239933	Lipscombe, R. P.	WO ..	1. 1.40	
268534	—— W. T. ..	WO ..	15. 5.40	
77242	Lipsey, M. J. ..	PO (T) (e)	16. 1.40	
64232	Lisbona, S. M...	PO (A) ..	21. 6.41	
81207	Lishman, D. R.	FO (ASD)	26. 6.41	
81934	—— M. W. ..	PO ..	11. 7.40	
100618	Lisle, R. ..	PO ..	5. 7.41	
04110	Lissett, J. W. ..	GC (T) (a)	1. 3.41	
86413	Lissner, M. ..	PO ..	12.10.40	
64127	Lister, A. K. ..	APO (Tr) (VR)	14. 3.41	
507535	—— C. E. ..	WO ..	1. 1.41	
	—— C. P. ..	FO (A) ..	6.10.40	
757	—— D. B. ..	WAAF (ASO)	1. 7.40	
77571	—— E. ..	FO (ASD)	14. 2.41	
81407	—— E. G. S. ..	PO (G)	28. 7.40	
74720	—— F. V. ..	FO ..	18. 9.40	
31339	—— G. L. ..	FL (E) ..	1. 6.41	24
40627	—— G. O. ..	FL ..	7. 4.41	
62618	—— H. ..	APO (Tr) (VR)	25. 3.41	
62876	—— J. B. ..	APO (Tr) (VR)	4. 3.41	
100552	—— J. D. N. ..	PO ..	23. 4.41	
43922	—— J. G. ..	FO (A) ..	1. 4.41	
101868	—— J. J. ..	APO (Tr) (VR)	5. 4.41	
2261	—— P. D. ..	WAAF (ASO)	5. 7.41	
37722	—— P. D. A. ..	FL ..	10. 8.40	
33118	—— R. C. F.	SL ..	1. 1.40	
2147	—— S. ..	WAAF (ASO)	21. 6.41	
01193	—— T. V. ..	Wg. Cr. (T) (S)	1. 1.31	

Personal No.	Name.	Rank.	Seniority.	Col. No.
14111	Lister-Kaye, *Sir* K. A.	FL ..	1. 1.23	
75736	Litson, W. D. F.	FO (ASD)	5.11.40	
39209	Litchfield, F. L.	FL ..	3. 9.40	
89978	—— H. G. ..	PO (ASD)	23.12.40	
83415	—— H. V. ..	FO (ASD)	1. 4.41	
91114	—— L. S. ..	FO (ASD)	3. 9.40	
12488	Litherland, A.	WO ..	1. 4.14	
88176	Lithman, L. H.	FO (M) ..	15.11.40	
78546	Little, A.G. ..	FO (G) ..	4. 5.41	
100089	—— Andrew G.	PO ..	3. 7.41	
90326	—— B. W. ..	FL ..	3. 9.40	
334441	—— C. E. ..	WO ..	15. 5.46	
37573	—— E. J. ..	SL ..	1. 9.41	
85572	—— E. S. ..	PO (A) ..	2.11.40	
590086	—— F. ..	WO ..	1. 2.41	
89928	—— G. ..	PO (ASD)	10. 1.41	
13109	Little, H. ..	Wg. Cr. (T) (e)	1. 9.40	
1844	—— H. K. ..	WAAF (ASO)	19. 4.41	
72484	—— I. M. D. ..	FL ..	20. 4.41	
42009	—— J. A. ..	FO ..	6.11.40	
90125	—— J. H. ..	SL ..	1.12.40	
60653	—— J. S. ..	PO (ASD)	31. 1.41	
1406	—— K. P. ..	WAAF (ASO)	4.12.40	
86864	—— L. A. ..	PO (ASD)	11.10.40	
365880	—— L. A. ..	WO ..	1. 1.41	
72136	—— N. A. ..	FL (E) ..	1.12.40	24*a*
72142	—— R. A. ..	FL (E) ..	1.12.40	
72308	—— R. E. W.	FL (E) ..	1 .3.41	22*a*
68249	—— R. F. ..	PO (ASD)	6. 6.41	
30053	—— R. W. ..	FL ..	—	
	—— S. E. ..	—	—	
80906	—— T. H. ..	FO (ASD)	15. 6.41	
73273	—— T. W. ..	EO .. / FO (ASD)	— / 7. 9.39	
44510	—— W. E. ..	FO (E) ..	1. 3.41	
101294	—— W. F. ..	APO (Tr) (VR)	7. 4.41	
89470	Littlejohn, J. R. W.	PO (ASD)	13.12.40	
32067	—— N. B.	SL ..	1. 9.41	
77945	—— W. J. ..	FO (G) ..	15. 4.41	
73975	Littlejohns, F. C. L.	FO (Met)	27.11.40	
1014	Littleproud, C.	WO ..	1. 4.36	
	Littler, *Miss* E.	PMNS(SN)	9.10.40	
39884	—— J. M. ..	FL ..	10.11.40	
43989	—— L. A. ..	FO (T) (a)	15. 2.40	
83692	Littleton, G. ..	FO (N) ..	23. 8.40	
63259	Littlewood, G. B.	APO (Tr) (VR)	1. 2.41	
87649	—— M. ..	PO ..	7.11.40	
10116	—— W. St. J.	Wg.Cr.(E)	1.11.38	25
68292	Littman, S. ..	PO (ASD)	6. 8.41	
13186	Litton, G. E. ..	FL (Ret) / FL (ASD)	1. 1.31 / 1. 9.39	
42618	Litvin, H. A...	FO ..	24. 2.41	
75533	Livesey, G. G...	FO (T) (S)	23. 6.40	

Personal No.	Name.	Rank.	Seniority.	Col. No.
100278	Liversidge, A...	APO (Tr) (VR)	15. 4.41	
356881	—— C.W.	WO ..	12. 1.40	
72261	—— H. ..	FL ..	12.12.40	
69056	Livesley, J. ..	APO (Tr) (VR)	17. 3.41	
	Livett, H. H. ..	—	—	27
69977	Livingston, A.	FO (M) ..	13. 6.41	
89147	—— D. ..	PO (ASD)	7.12.40	
68304	—— David ..	PO (ASD)	13. 8.41	
79931	—— G. W. ..	PO (E)	24. 7.40	
565214	—— J... ..	WO ..	1. 4.41	
76052	—— J.A. ..	FO (ASD)	11.10.40	
41592	—— S... ..	FO ..	3. 9.40	
66541	—— W. M. ..	PO ..	6. 5.41	
64510	—— W. M. W.	APO (Tr) (VR)	11. 4.41	
33514	Livingstone, A.D.	FO ..	23.12.40	
72697	—— A. F ..	FO (ASD)	27. 8.39	
87534	—— *Rev.* D. McN.	Ch (SL) ..	1. 4.41	
61282	—— I. F. ..	PO ..	16. 2.41	
68615	—— J. D. ..	APO (Tr) (VR)	29. 4.41	
83680	—— N. ..	FO (M) ..	13. 8.40	
	—— P. G.	—	—	8a
349357	—— R. C. ..	WO ..	1. 3.41	
	—— R. H. ..	WO ..	15. 5.34	
971439	—— R. Hugh	WO ..	3.11.39	
61967	—— T. ..	PO ..	23. 2.41	
72099	Livingstone-Bussell, D.	FO ..	1. 1.41	
77243	Livock, A. H. D.	FL (ASD)	5.11.40	
	—— G. E. ..	GC ..	1. 1.38	
39998	Llewellin, A. J. A.	FL ..	24. 3.41	
85123	Llewellin-Jenkins, C. T.	PO (T) (e)	30. 8.40	
64130	Llewellyn, C. F.	WO ..	1. 1.40	
90998	—— E. ..	FL (M) ..	2. 8.40	
83	—— E. A. M...	WAAF (Fl.O)	7. 1.39	
69113	—— F. H. ..	APO (Tr) (VR)	31. 3.41	
72882	—— G. R. P.	FO (I) ..	26. 8.39	
335823	—— L. C. ..	WO ..	1. 4.41	
200	—— M. J. ..	WAAF (ASO)	27. 7.39	
69832	—— T. ..	APO (Tr) (VR)	6. 5.41	
74656	—— T. H. A.	FO	26. 9.40	
41593	—— T. M. F. ..	PO ..	3. 9.39	
80967	—— T. R. ..	FO (ASD)	22. 6.41	
2251	Llewellyn-Jones, B. W.	WAAF (ASO)	5. 7.41	
80970	Llewellyn Rogers, J. A.	FO (ASD)	22. 6.41	
	Llewellyn-Smith, *Miss* P.	—	—	6
41593	Llewellyn-Thomas, M. F.	PO ..	3. 9.40	
	Llisk, D. J. T. ..	FO ..	10. 9.39	
86243	Llowarch, W. ..	APO (ASD)	4. 8.40	

Personal No.	Name.	Rank.	Seniority.	Col. No.
75594	Lloyd, A. C. ..	FO (Met)	8. 5.40	
67070	—— Arthur E.	PO ..	15. 5.41	
43742	—— A. E. ..	FO (ASD)	7. 3.40	
89974	—— A. G. ..	PO (ASD)	20. 1.41	
67397	—— C. F. ..	APO (Tr) (VR)	27. 3.41	
86825	—— C. G. ..	PO (ASD)	7.10.40	
89471	—— Cyril G. ..	PO (ASD)	13.12.40	
	—— C. J. ..	WO ..	1. 1.39	
230	—— C. L. V. ..	WAAF (ASO)	5. 7.39	
33006	—— C. R. D. L.	Wg. Cr...	1. 3.41	
90990	—— C. U. ..	FL (B) ..	1. 9.40	
65528	—— D. A. ..	PO ..	20. 4.41	
73976	—— D. C. ..	FO (Met)	20.11.40	
90180	—— D. L. ..	FL ..	24. 8.39	
87531	—— D. R. ..	PO (ASD)	1.11.40	
511144	—— D. W. ..	WO ..	1. 3.41	
101686	—— E. F. ..	APO(ASD)	18. 7.41	
623	—— E. G. N...	WAAF .. (ASO)	11. 5.40	
74169	—— F. D. ..	FO (ASD)	21. 4.40	
1957	—— F S. ..	WAAF .. (ASO)	19. 5.41	
1793	—— G. D. ..	WAAF (ASO)	21. 4.41	
	—— *Miss* G. F. H.	PMNS (Ret)	4.10.29	
44990	—— G. J. ..	FO (T) (e)	21.10.40	
101742	—— G. J. ..	APO(ASD)	16. 6.41	
86483	—— G. M. ..	PO (ASD)	20. 9.40	
64458	—— G. T. ..	APO (Tr) (VR)	8. 3.41	
43382	—— H. J. ..	FO (T) (S)	15. 2.40	
46154	—— H. L. ..	FO (ASD)	18. 4.41	
	—— H. P. ..	AC ..	1. 6.41	157
46115	—— H. R. ..	PO (A) ..	6. 6.41	
245159	—— H. T. ..	WO ..	6.10.37	
	—— I. T. ..	GC ..	1. 7.35	
27260	—— J... ..	WO ..	1. 4.39	
	—— J. B. ..	PO (B) ..	24. 8.39	
77736	—— J. D. K...	FO (ASD)	1.11.40	
91123	—— J. E. ..	FL (ASD)	9. 6.41	
281200	—— J. H. ..	WO ..	15. 7.33	
90794	—— J. J. ..	Wg. Cr...	1. 9.41	
83983	—— J. P. ..	FO ..	21. 7.41	
91121	—— James R.	FO (B) ..	3. 9.40	
64583	—— K. ..	APO (Tr) (VR)	16. 4.41	
	—— K. B. ..	GC ..	1. 3.40	
80780	—— K. N. ..	FO (M) ..	11. 6.40	
101441	—— L. ..	APO (A)	11. 7.41	
79445	—— L. A. ..	FO (ASD)	1. 3.41	
74949	—— L. S. ..	FL (ASD)	1. 9.39	
	—— *Miss* M. I.	PMNS (S)	4. 9.39	
33321	—— R. ..	FL ..	17. 9.40	
60501	—— *Rev.* R. ..	Ch. (SL) ..	1. 1.41	
78052	—— R. E. R...	FO (ASD)	18. 3.41	
62588	—— R. J. ..	APO (Tr) (VR)	23. 3.41	
64266	—— R. L. ..	PO ..	22. 2.41	

Personal No.	Name.	Rank.	Seniority.	Col. No.
1131	Lloyd, R. M. ..	WAAF (ASO)	22. 9.40	
6092	—— R T. ..	FO (B)	26.11.40	
81081	—— S. G. ..	PO (T)(e)	1.10.40	
102414	—— S. H. ..	APO (Tr) (VR)	28. 5.41	
513335	—— T. ..	WO ..	1. 2.41	
77566	—— T. A. ..	FO (ASD)	13. 2.41	
79469	—— T. P. ..	FO (ASD)	27. 5.41	
84133	—— T. W. ..	PO (ASD)	12. 8.40	
79271	—— W. E. ..	FO (ASD)	14. 5.40	
78409	—— W. M. ..	FO (E) ..	13. 5.41	
1604	Lloyd-Carson, V. C.	WAAF (ASO)	12. 2.41	
86990	Lloyd-Davies, D. G.	FO (M) ..	15.10.40	
45166	Lloyd-Fitt, P. A.	FO (ASD)	15. 5.41	
77405	Lloyd-James, D.O.	FO (ASD)	28. 1.41	
85785	—— R. J. M.	PO (ASD)	6. 9.40	
65051	Lloyd-Jones, E.	PO (ASD)	16. 5.41	
76334	—— K. M. .. K. M.	FL (ASD)	1. 9.39	
73274	—— M. G. ..	EO FO (ASD)	— 7. 9.39	
102715	—— W. P. ..	APO(ASD)	25. 7.41	
05025	Lloyd-Williams, J. J.	FL (Ret)	1. 7.24	
82751	—— R. R. ..	FO (B) ..	24. 6.41	
90688	Lloyds, W. H. R.	SL (B) ..	1. 6.41	
78764	Loach, G. C. ..	FO (G) ..	13. 5.41	
63222	Loader, A. G. W.	PO (ASD)	25. 4.41	
63475	—— A. W. D.	PO ..	8. 4.41	
127747	—— T. M. ..	WO ..	1.12.39	
43487	—— W. C. ..	FO (T) (e)	14. 3.40	
352517	—— W. J. C.	WO ..	1. 2.40	
63947	Loadsman, A. K. A.	PO (ASD)	18. 4.41	
65382	Loasby, C. ..	APO (Tr) (VR)	28. 4.41	
36242	—— L. D. ..	FO ..	17. 1.41	
41189	Loat, J. ..	FO ..	3. 9.40	
42010	—— P. E. A. ..	FO ..	6.11.40	
66193	Lobb, R. ..	APO (Tr) (VR)	19. 2.41	
11155	Lobley, A. C. ..	Wg. Cr.(A)	1. 7.39	
45823	—— C. ..	PO (T) (e)	2. 5.41	
27162	—— J. O. H.	FL ..	1. 9.39	
	Locan, *Miss* E. M.	PMNS(SN)	4. 7.40	
43779	Lochead, D. G.	FO (T) (E)	9. 5.40	
90750	Lochhead, R. N.	FL (B) ..	1. 9.40	
18243	Lock, C. V. ..	FL (ASD)	1. 9.39	
81642	—— E. S. ..	FO ..	18. 6.41	
101515	—— F. H. D...	PO (G) ..	17. 7.41	
68821	—— G. E. R. ..	APO ..	14. 2.41	
81450	—— G. J. W. F.	PO (ASD)	7. 7.40	
	—— H. G. W.	GC ..	1. 3.40	
27008	—— J. H. ..	FL (RAFO)	1. 1.35	
101895	—— R. W. ..	APO (Tr) (VR)	7. 5.41	
83633	—— W. ..	PO (A)	21. 9.40	
78877	Locke, A. J. ..	FO (ASD)	7. 3.40	
366430	—— D. ..	WO ..	1. 6.40	
101687	—— H. R. ..	APO(ASD)	18. 7.41	
345395	—— H. T. F.	WO ..	1.10.40	
66673	—— I. N. ..	PO (ASD)	6. 6.41	
89838	—— K. R. ..	PO ..	22.12.40	
45185	—— R. ..	PO (A) ..	10.12.40	
590154	—— H. ..	WO ..	1. 1.41	
345744	—— H. L. ..	WO ..	1. 2.40	
43760	—— S. V. ..	FO (E) ..	2. 5.40	
74608	Lockerbie, C. B.	FO (E) ..	19.11.40	
86606	—— J. C. ..	FO (N) ..	25.10.40	
349121	Lockett, A. A.	WO ..	1. 5.41	
32108	—— C. E. S. ..	SL ..	1.12.38	
102404	—— E. A. ..	APO (Tr) (VR)	24. 5.41	
2389	—— E. M. ..	WAAF (ASO)	19. 7.41	
41038	—— P. V. ..	FO ..	3. 9.40	
62942	Lockey, J. W.	APO (Tr) (VR)	28. 3.41	
76382	Lockhart, C. W.	FO (T) (e)	21.11.40	
74708	—— J. ..	FO ..	3.10.40	
77415	—— L. ..	FO (ASD)	13.12.40	
1833	—— M. M. ..	WAAF	19. 5.41	
89800	—— T. K. ..	PO ..	24.11.40	
35064	—— W. R. ..	SL (T) (s)	1. 6.41	
85829	Lockie, K. S. ..	PO (T) (a)	13. 9.40	
64479	Locks, G. M. ..	APO (Tr) (VR)	1. 4.41	
89584	Lockwood, E. B. R.	FO ..	15. 6.41	
68340	—— E. E. ..	APO (Tr) (VR)	1. 2.41	
62943	—— E. H. ..	APO (Tr) (VR)	28. 3.41	
	—— F. D. ..	FO (Ret)	15. 6.30	
79099	—— S. C. ..	FO (ASD)	11. 5.41	
84567	Lockwood-Wingate, F. J.	PO (ASD)	5. 9.40	
67610	Lockyer, C. C.	PO (O) ..	6. 4.41	
	—— C. E. W...	AC ..	16. 5.41	
61678	—— G. A. ..	APO (Tr) (VR)	1. 2.41	
37193	—— T. M. ..	FL ..	16.11.39	
1958	—— V. G. ..	WAAF (ASO)	19. 5.41	
86357	Loder, J. H. ..	PO ..	22. 9.40	
100631	Lodge, A. ..	PO (G) ..	29. 6.41	
69684	—— Alfred ..	APO (Tr) (VR)	10. 3.41	
45315	—— A. H. ..	PO (T)(e)	9. 5.41	
102474	—— F. ..	APO (Tr) (VR)	25. 6.41	
69209	—— H. W. ..	APO (Tr) (VR)	29. 4.41	
84011	—— J. D. ..	PO ..	24. 8.40	
35128	—— W. ..	SL (T) (e)	1. 9.41	
77038	—— W. C. A...	FO (G) ..	17.12.40	
	—— W. G. ..	—	—	21
45033	—— W. K. ..	PO (ASD)	5.10.40	

Personal No.	Name.	Rank.	Seniority.	Col. No.
67052	Lofthouse, C. J.	PO ..	6. 5.41	
70405	—— C. W. ..	FO ..	2. 9.39	
82880	—— J. B. ..	FO (ASD)	31. 7.41	
69149	—— R. J. ..	APO (Tr) (VR)	9. 4.41	
87483	—— T. S. ..	PO (T) (e)	30. 8.40	
90483	Lofts, K. T. ..	FO ..	3. 9.40	
45857	Loftus, E. B. ..	APO(T)(e)	28. 1.41	
83473	—— F. P. ..	PO (ASD)	14. 8.40	
229	—— M. C. ..	WAAF (ASO)	30. 8.39	
89352	—— M. P. ..	PO ..	6.12.40	
87948	Loftus-Paton, V. A.	PO (ASD)	13.11.40	16
83077	Loftus-Tottenham, E.	FO (ASD)	17. 7.41	
83634	Logan, A. A. ..	FO (A)	5. 4.41	
457	—— C. S. P. ..	WAAF (ASO)	10. 2.40	
46057	—— D. J. C. ..	APO (T) (e)	3. 6.41	
	—— *Miss* F. A.	—	—	6
89189	—— K. W. I...	PO (ASD)	21.12.40	
78515	—— W. P. D...	FL (M) ..	9. 4.41	
88285	Login, C. C. ..	PO (ASD)	15.11.40	
76587	Logsdail, J. ..	FO ..	24.12.40	
78328	Lohmeyer, E. N.	FO (ASD)	2. 4.41	
86165	Lolley, R. A. ..	PO (T) (s)	4.10.40	
90559	Lomas, C. L. ..	FL (B) ..	24. 8.39	
75037	—— J. ..	FO (ASD)	10. 4.40	
63642	—— L. E. ..	APO (Tr) (VR)	5. 4.41	
66862	—— L. H. ..	APO (Tr) (VR)	25. 3.41	
85150	Lomax, A. ..	PO (ASD)	9. 9.39	
	—— A. J. D ..	PO (AAF)	29. 8.39	
68443	—— A. S. ..	APO (Tr) (VR)	24. 3.41	
69872	—— J... ..	APO (Tr) (VR)	12. 5.41	
69457	—— N. F. ..	PO ..	19. 6.41	
75565	—— P. H. ..	FL (M) ..	12.10.40	
61525	—— P. W. ..	PO (Ad)	20.12.40	
69454	—— R. A. ..	PO ..	19. 6.41	
91187	—— V. A. J. D.	FO (B) ..	1. 7.40	
83372	—— W. ..	PO (T) (a)	2. 8.40	
75143	—— W. M. ..	FO (A) ..	30.11.40	
37110	Lombard, P. A.	SL ..	1.12.40	
44246	Lombardi, G. W.	FO (ASD)	2. 5.40	
89561	London, F. A...	PO (E) ..	21. 3.41	
	Londonderry, *The Most Hon. The Marquess*	Hon. AC (AAF)	2. 6.34	
80022	Lonemore, D. D.	PO ..	21. 3.40	
66095	Long, A. F. ..	PO (ASD)	9. 5.41	
65113	—— C. H. ..	APO (Tr) (VR)	1. 2.41	
40722	—— D. G. ..	FO ..	3. 9.40	
327157	—— E. F. ..	WO ..	1. 5.41	
35065	—— E. W. ..	SL (T) (s)	1. 6.41	10*a*
64154	—— F. A. ..	APO (Tr) (VR)	3. 4.41	
	—— F. W. ..	GC ..	1. 3.41	
	Long, *Miss* G. M.	PMNS (SN)	6.11.40	
62975	—— H. J. ..	APO (Tr) (VR)	30. 3.41	
	—— H. O. ..	GC ..	1. 7.39	
101131	—— H. S. ..	PO (ASD) ..	5. 8.41	
72698	—— H. W. F.	FO (Met)	1. 9.39	
356859	—— H. Y. ..	WO ..	1.10.40	
311816	—— J. H. ..	WO ..	1. 4.41	
89375	—— J. L. R. ..	PO ..	24.11.40	
63235	—— J. T. C. ..	PO (ASD)	25. 4.41	
	—— L. ..	—	—	25*a*
89525	—— M. Q. ..	PO (ASD)	20.12.40	
35816	—— P. W. ..	WO ..	1. 6.39	
	—— S. ..	SL (CC) ..	1. 6.40	
01194	—— S. G. ..	SL ..	1.12.40	
507449	—— T. ..	WO ..	1. 3.41	
60914	—— W. ..	PO (ASD)	7. 2.41	
	—— W. D. ..	SL ..	1. 4.18	
81175	—— W. G. ..	FO (ASD)	24. 6.41	
511501	—— William G.	WO ..	1. 4.41	
101053	—— W. L. ..	PO (O) ..	28. 6.41	
62202	—— W. S. M.	PO (E)	30. 5.41	
82288	Longbotham, J. C. B.	FO (ASD)	2. 7.41	
66956	Longbottom, E. G.	APO (Tr) (VR)	8. 4.41	
62151	—— H. F. ..	APO (Tr) (VR)	1. 2.41	
37656	—— M. V. ..	FL ..	3. 9.40	
	Longcroft, *Sir* C. A. H.	AVM(Ret)	1. 7.25	
68142	Longden, C.	PO (G) ..	29. 5.41	
85707	—— J. A. T. ..	PO (G) ..	30.11.40	
77069	—— J. L. ..	FO (T) (e)	31.12.40	25*a*
27229	Longfield, G. P.	SL ..	1.12.40	
10117	Longhurst, C. A.	FL (E)(Ret)	1. 7.27	23
42852	—— W. S. ..	FO ..	18. 5.41	
67208	Longinotto, H.J.	PO (ASD)	23. 5.41	
83563	Longland, G. C. H.	PO (E) ..	27. 9.40	
76588	Longley, C.D.N.	FO ..	24.12.40	
87479	—— C. H. Y.	PO (ASD)	16. 8.40	
74190	—— H. H. ..	FL (ASD)	1. 3.41	
80407	—— J. M. ..	FL ..	13. 1.41	
85965	—— L. B. ..	FO (B) ..	25. 6.41	
83161	—— W. F. ..	PO (ASD)	5. 8.40	
	Longman, C. ..	—	—	22*a*
44652	—— C. J. ..	PO ..	10. 9.40	
80715	—— M. E. ..	FO (E) ..	5. 6.41	
65860	—— R. I. H. ..	APO (Tr) (VR)	24. 4.41	
83564	Longmate, H. D.	PO (E) ..	27. 9.40	
81987	Longmire, J. A.	PO (ASD)	28. 6.40	
	Longmore, *Sir* A. M.	ACM ..	1.11.39	72
88508	—— C. J. ..	PO (ASD)	30. 9.40	
33265	—— R. M. ..	SL ..	1. 9.40	
40723	—— W. J. M. ..	FO ..	1. 9.40	
78053	Longrigg, E. F.	FO (ASD)	18. 6.41	
84413	—— J. F. ..	FO (ASD)	12. 4.41	
90757	Longsdon, R. C.	FL (ASD)	19. 2.41	

Personal No.	Name.	Rank.	Seniority.	Col. No.
77543	Longstaff, A. W. H.	FO (ASD)	23. 5.40	10*b*
45030	—— C.	PO (T) (e)	28.10.40	
11034	—— G. W.	SL (E)	1. 6.40	22*b*
65217	—— T.	APO (Tr) (VR)	18. 4.41	
1387	Longton, L. E.	WAAF (ASO)	27.11.40	
61283	Lonsdale, D. H. S.	PO	16. 2.41	
1067	—— E. H.	WAAF (ASO)	24. 8.40	
101922	—— F.	APO (Tr) (VR)	20. 5.41	
60555	—— G. G.	PO	23. 1.41	
81682	—— J.	FO	29. 6.41	
77547	—— J. E.	FO (T) (a)	1.12.40	
331787	—— J. T.	WO	1.11.40	
90607	Looker, D. J.	FO	3. 9.40	
45339	—— P. H.	PO	15. 2.41	
101573	Lopes, D. H. De P.	PO	9. 7.41	
101772	Lord, A. N.	APO (ASD)	17. 6.41	
86865	—— C.	PO (ASD)	11.10.40	
63288	—— C.	APO (Tr) (VR)	15. 2.41	
349266	—— C. T.	WO	1. 3.40	
84828	—— E.	PO (A)	11.10.40	
43503	—— F.	FO (T) (e)	14. 3.40	
188106	—— F. B.	WO	1.10.40	
82410	—— F. E.	FO (T) (e)	19. 7.41	
82244	—— G.	FO (ASD)	26. 6.41	
60086	—— G. A. B.	PO	3. 1.41	
17168	—— G. E.	WO	1. 6.40	
512585	—— G. J.	WO	1. 5.41	
63011	—— H.	APO (Tr) (VR)	31. 3.41	
83831	—— J.	PO (ASD)	29. 7.40	
67858	—— John	APO (Tr) (VR)	11. 3.41	
355941	—— J. H.	WO	30. 9.39	
88286	—— R. A.	PO (ASD)	15.11.40	
41039	—— R. B.	FO	3. 9.40	
69245	—— S. C.	APO (Tr) (VR)	2. 5.41	
63202	—— S. T.	PO (ASD)	4. 4.41	
84796	—— W. T.	PO (ASD)	9. 9.40	a
11099	Lorimer, C.	Wg. Cr. (A)	1. 6.41	
100915	—— W.	APO (Tr) (VR)	26. 5.41	
60654	Lorimer-Thomas, D. R.	PO (ASD)	31. 1.41	
667	Loring, F. M.	WAAF (ASO)	3. 6.40	
86297	—— J. M.	FO (M)	8.10.40	
77834	Lorraine, P. L.	PO (ASD)	3. 3.40	
61852	Lorriman, F. J.	FL (M)	18. 2.41	
65319	Lorton, H. E. S.	APO (Tr) (VR)	26. 4.41	
60708	Lotery, A. M.	PO (E)	18. 4.41	
11038	Lotherington, H. A.	SL (E)	1. 6.40	
	Lothian, J.	SL (CC)	1. 7.40	13
70408	Loton, A. G.	SL	1. 9.39	
05239	Lott, C. G.	Wg. Cr.	1. 3.41	
83565	—— F. K.	FO (E)	21. 4.41	
74170	—— N. S.	FO (ASD)	8. 3.40	
84685	Louch, H. M.	PO	14. 8.40	
26013	Louden, J. A. H.	Wg. Cr.	1. 9.40	18*a*
83419	—— T. H.	PO (ASD)	8. 8.40	
102373	Loudon, G.	APO (Tr) (VR)	17. 4.41	
84305	—— J. B. T.	PO	18. 8.40	
37293	—— M. J.	SL	1. 9.41	
60915	—— R. M. W.	PO (ASD)	7. 2.41	
81433	Longhan, J. J.	FO (ASD)	24. 6.41	
39743	Loughborough, A. J.	FL	15.12.40	
73619	Loughbrough, A. D.	FO (ASD)	11.10.39	
67423	Loughery, W. G. R.	APO (Tr) (VR)	2. 4.41	
35005	Loughhead, W. J.	SL (T) (e)	1. 9.40	
89092	Loughlin, C. D.	PO	3.12.40	
147299	—— T. B.	WO	1.10.40	
16142	Loughnan, G. H.	Wg. Cr.	1. 9.40	
79246	—— J. D.	FL (ASD)	1. 9.39	
355979	Louis, C. C.	WO	1. 6.41	
46201	—— P.	PO (ASD)	9. 6.41	
27059	—— R.	SL	1. 9.40	
27134	Louks, A. E.	Wg. Cr.	1.12.40	
65467	Lounds, *Rev.*	Ch. (SL)	1. 5.41	
27258	Lousada, C. R.	Wg. Cr.	1. 9.40	
41190	Louw, J. W.	FO	3. 9.40	
31230	Lovatt, C. W.	FL (E)	1. 9.41	
64790	—— W. G.	APO (E)	20. 4.41	
64900	Lovatt-Davies, J. W.	PO	10. 4.41	
1108	Love, A. C.	WAAF (ASO)	31. 8.40	
15153	—— A. H.	SL (Ret)	1. 6.36	
85274	—— A. J.	PO	7. 9.40	
80645	—— D. C. L.	FO (ASD)	10. 6.41	
362073	—— G. S.	WO	15. 5.40	
70409	—— H. A.	FL	3. 9.39	
74530	—— P. P.	FO (T) (e)	26. 9.40	
64209	—— R. B.	PO (E)	27. 6.41	
37194	—— R. C.	SL	1.12.40	
74171	Loveday, A. E.	EO (ASD)	26. 1.40	
87491	—— H. H.	PO (ASD)	19. 9.40	
77751	—— P. W.	FO (ASD)	15. 6.40	
31110	Lovegrove, H.	SL (E)	1. 9.40	
62324	—— P. A.	PO	9. 3.41	
60291	Lovelace, F. E. H.	PO	3.11.40	
88718	—— P. S. C.	PO	23.11.40	
84055	Lovelady, J. J. J.	FO (B)	24. 6.41	
40402	Lovell, A. D. J.	FO	25. 5.40	
356440	—— A. E.	WO	1. 7.40	
101550	—— A. T.	PO	3. 7.41	
62509	—— F. J. B.	APO (Tr) (VR)	1. 2.41	
79397	—— F. R.	FO (ASD)	14. 5.41	

Personal No.	Name.	Rank.	Seniority.	Col. No.
44476	Lovell, F. S. ..	FO (ASD)	11.11.40	
64138	—— F. W. ..	APO (Tr) (VR)	30. 3.41	
74609	—— J. W. ..	FO (E) ..	19.11.40	
82766	—— L. C. ..	PO (B) ..	17. 7.40	
42011	—— M. G. L.	FO ..	6.11.40	
1480	—— N. M. ..	WAAF (ASO)	21.12.40	
42351	—— P. W. ..	FO ..	10. 2.41	
85649	—— V. E. ..	PO ..	7. 9.40	
68339	Lovelock, J. ..	WO ..	30. 6.36	
7817	—— R. C. O. ..	FL ..	3. 9.40	
505307	—— S. E. ..	WO ..	1. 7.41	
67244	Loveman, C. E.	PO (ASD)	3. 6.41	
88195	Lovemore, R. B.	FL ..	1. 2.41	
85231	Loveridge, A. B.	PO ..	10. 8.40	
46186	—— G. F. E. ..	FO (T) (S)	5. 6.41	
	Lovering, W. F.	SL ..	12. 2.40	
64676	Love-Smith, J.	APO (Tr) (VR)	20. 4.41	
79932	Lovesy, W. E...	PO (E) ..	24. 7.40	
76917	Lovett, A. E. ..	PO (G) ..	2. 3.40	
62890	—— A. E. ..	APO (Tr) (VR)	25. 3.41	
45715	—— B. J. ..	PO (G) ..	7. 4.41	
512621	—— H. G. ..	WO ..	1. 6.41	
1864	—— M. J. ..	WAAF (ASO)	5. 5.41	
65570	—— S. W. ..	PO ..	1. 5.41	
66251	—— T. ..	APO (Tr) (VR)	7. 3.41	
76070	Lovett-Campbell, G. E.	FO (ASD)	10.10.40	
75047	Lovick, C. E. ..	FL (ASD)	1. 9.39	
72534	Low, A. W. ..	FL (E) ..	1. 9.41	
82986	—— D. S. S. ..	PO (G) ..	26. 9.40	
63203	—— F. B. ..	PO (ASD)	4. 4.41	
85970	—— G. E. D...	FL (ASD)	17. 9.40	
100119	—— J. ..	PO (ASD)	20. 6.41	
85171	—— J. H. ..	PO (ASD)	15. 7.40	
	—— M. W. ..	—	—	6
639	—— N. ..	WAAF (ASO)	18. 5.40	
88709	Lowcock, H. C.	PO ..	23.11.40	
70410	Lowdell, G. E.	SL ..	14. 1.41	
88556	Lowden, E. ..	PO (ASD)	29.11.40	
76301	Lowe, A. E. ..	FO (A) ..	8. 9.40	
42966	—— A. E. ..	FO (G) ..	17. 1.41	
	—— A. G. ..	—	—	8
63231	—— A. H. ..	PO (ASD)	11. 4.41	
	—— A. H. ..	—	—	27
102415	—— A. R. ..	APO (Tr) (VR)	28. 5.41	
28252	—— B. E. ..	Wg. Cr...	1.12.40	
90868	—— C. F. P. ..	FL (B) ..	1. 9.40	
17223	—— C. L. ..	FL ..	3. 9.39	
	—— C. N. ..	GC ..	1. 1.38	
9188	—— D. H. ..	FL ..	3.12.40	
78095	—— D. N. ..	FO (B) ..	1. 2.41	
68991	—— E. ..	APO (Tr) (VR)	1. 2.41	
1959	—— E. A. ..	WAAF (ASO)	19. 5.41	

Personal No.	Name.	Rank.	Seniority.	Col. No.
101	Lowe, E. F. ..	WAAF (ASO)	10. 3.39	
84210	—— E. G. T. ..	PO (ASD)	23. 8.40	
82156	—— E. J. ..	WO ..	1. 6.41	
21134	—— E. N. ..	Wg. Cr. (E)	1. 6.41	21*a*
43784	—— F. ..	FO (T) (e)	9. 5.40	
79470	—— F. B. ..	FO (ASD)	25. 4.41	
62354	—— F. C. ..	PO (T)(S)	4. 4.41	
73762	—— F. H. ..	FO (Met)	20.11.40	
37324	—— G. ..	SL ..	1. 3.41	
84273	—— H. ..	Ch (SL) ..	3. 9.40	
81488	—— H. G. H.	FO (ASD)	2. 7.41	
562178	—— H. H. ..	WO ..	1. 4.41	
33498	—— J. C. ..	FO ..	9.10.40	
	—— J. C. M. ..	Wg Cr (Ret)	1. 7.32	
72001	—— J. J. ..	FL ..	3. 9.40	
86793	—— J. T. ..	PO (ASD)	22. 8.40	
350315	—— J. T. L. ..	WO ..	1. 1.40	
05141	—— M. ..	Wg. Cr...	1. 6.40	
2109	—— M. A. ..	—	—	
101018	—— P. W. ..	PO ..	10. 6.41	
100029	—— R. E. ..	PO ..	8. 5.41	
85398	—— R. O. ..	PO (ASD)	23. 9.40	
78355	—— W. F. ..	FO (ASD)	8. 4.41	
61222	—— W. H. ..	PO ..	15. 1.41	
83805	—— W. H. ..	FO (ASD)	1. 5.41	
84173	Lowell, G. E. ..	PO (ASD)	19. 8.40	
16199	Low-Holmes ..	Wg. Cr...	1. 3.40	
07213	Lowen, L. W...	SL (E) ..	1. 6.40	25
62018	Lowes, G. F. ..	PO (O) ..	9. 3.41	
43936	—— J. H. ..	FO ..	2. 5.41	
	Loweth, C. B.	—	—	200
102773	—— J. S. ..	APO (ASD)	20. 6.41	
42242	—— P. A. ..	FO ..	11. 5.41	
87926	Lown, D. J. ..	PO (ASD)	9.11.40	
66022	—— J. F. ..	PO ..	26. 4.41	
83044	Lowndes, E. ..	FO (ASD)	1. 7.41	
	Lowrey, *Miss* A.	PMNS (S)	1. 8.35	
88384	Lowry, J. J. ..	PO ..	7.11.40	
	—— L. ..	—	—	211
70411	—— W. ..	FO (ASD)	10. 9.39	
33193	—— W. E. M.	FL ..	3. 9.40	
75836	Lowther, M. J.	FL (M) ..	1.11.40	
73275	Lowthian, L. I.	FO (ASD)	1. 9.39	
	Lowthorpe ..	SL (E) ..	1. 6.40	
85324	Lowy, F. L. ..	PO (ASD)	26. 8.40	
	Lutwidge, H.F.S.	—	—	
79590	Loxton, W. S...	FO (B) ..	25. 4.41	
36032	—— W. W. ..	SL ..	1. 6.40	
39387	Loyd, N. K. ..	FL ..	3. 9.40	
70412	Luard, J. C. E.	FL (ASD)	24. 3.41	16
81082	—— A. M. ..	APO (T) (e)	16. 5.40	
87805	Lubbock, M. F. P.	FO (ASD)	10. 6.41	
89806	Lucani, M. ..	PO ..	1.12.40	
63331	Lucas, A. G. ..	APO (Tr) (VR)	2. 4.41	
81082	—— A. M. ..	PO (T) (e)	17. 9.40	

Personal No.	Name.	Rank.	Seniority.	Col. No.
86358	Lucas, A. S. ..	PO ..	23. 9.40	
85730	—— B. ..	PO (ASD)	21. 8.40	
73689	—— B. G. B. ..	FL (M) ..	1. 8.40	
79633	—— C. ..	FO (ASD)	25. 5.41	
22144	—— C. G. ..	PO (ASD)	1.10.40	
35346	—— C. H. ..	FO (T) (e)	12. 6.39	
101863	—— E. W. ..	APO (Tr) (VR)	28. 3.41	
84622	—— H. ..	PO (A) ..	11.10.40	
61513	—— J. F. ..	PO (T)(S)	29.11.40	
43104	—— J. P. ..	FO ..	11. 4.41	
83420	—— L. K. ..	PO (ASD)	8. 8.40	
101803	—— N. W. R.	FO (M) ..	4. 7.41	
100626	—— P. B. ..	PO ..	22. 2.41	
22199	—— P. G. ..	FL (RAFO)	10. 2.32	
42853	—— R. M. McT. D.	PO ..	3. 8.40	
342385	—— S. G. ..	WO ..	1. 1.39	
43318	—— T. H. ..	FO (ASD)	7. 3.40	
88941	Luce, L. W. ..	PO (ASD)	6.12.40	
45831	—— N. T. ..	FO (ASD)	1. 6.41	
64382	Lucia B. C. ..	PO (ASD)	28. 4.41	
72143	Lucie-Smith, H. J.	FL (E) ..	1. 6.41	23
13225	Luck, H. F. ..	Wg. Cr.	1. 9.41	
89994	—— W. H. F ..	PO (E) ..	4. 4.41	
28228	Lucke, D. W. ..	FL (RAFO)	1. 4.36	
44607	Luckham, M. C.	PO ..	11. 9.40	
45288	Luckhurst, E. A.	PO (T) (S)	18.11.40	
86866	Luckin, I. F. ..	PO (ASD)	11.10.40	
	Lucking, D. F. ..	GC (T) (e)	1. 4.39	
63450	Luckwell, R. D.	PO ..	1. 4.41	
79272	Lucky, R. H. ..	FO (ASD)	14. 5.41	
79273	Lucy, A. B. ..	FO (ASD)	17. 4.41	
100718	—— G. N. ..	PO (ASD)	27. 8.41	
44009	—— R. F. ..	PO (T) (e)	16. 5.40	
02219	—— R. S. ..	SL (Ret)	1. 1.26	
68491	—— W. H. ..	APO (Tr) (VR)	31. 3.41	
30027	—— W. P. ..	FL ..	—	
62391	Ludford, F. H.	PO (ASD)	14. 3.41	
44157	Ludgate, F. E. ..	FO (T) (S)	30. 5.41	
74172	—— L. O. ..	FO (ASD)	19. 9.40	
	Ludlow, F. B. ..	GC (E) ..	1. 9.41	
66792	—— H. G. ..	APO (Tr) (VR)	13. 3.41	
	Ludlow-Hewitt, *Sir* E. R.	ACM ..	1. 7.37	72
100090	Ludwig, C. ..	PO ..	3. 7.41	
515121	Luetchford, S. E.	WO ..	1. 4.41	
73276	Luff, J. ..	FO (ASD)	7. 9.39	
73579	Lugard, F. D.	FO (ASD)	31. 8.39	
17086	Lugg, G. C. ..	FL (ASD)	16.10.40	
364126	—— M. T. ..	WO ..	1.10.40	
36069	—— S. ..	SL (T) (S)	1.12.40	
21200	Lugmair, D. ..	SL (A) ..	1. 6.40	
100349	Luke, E. W. C.	APO (Tr) (VR)	10. 5.41	
45564	—— F. D. ..	PO (T) (e)	3. 3.41	
102497	Luke, G. ..	APO (Tr) (VR)	7. 7.41	
	—— M. B. C.	FL (B) ..	24. 8.39	
82042	Luker, C. T. ..	PO (ASD)	12. 7.40	
11150	—— M. H. ..	SL (A)	1.10.37	
72699	Lukey, W. H. R.	FO (ASD)	26. 8.39	
75668	Lumb, F. E. ..	FL (Met)	14.11.39	
	—— J. D. ..	—	—	23
61284	—— T. A. ..	PO ..	16. 2.41	
	Lumley, E. A.	GC (M) ..	1. 7.38	
87608	Lumley-Ellis, C. L.	PO (A) ..	14.12.41	
17110	Lumsden, C. G. H. E	FL ..	1. 5.40	
33267	—— D. O. F.	SL ..	1. 9.40	
33545	—— D. T. M.	FO ..	23.12.40	
101356	—— J... ..	APO (Tr) (VR)	5. 6.41	
351114	—— T. W. ..	WO ..	1.10.40	
81573	Lund, D. R. ..	FO (A) ..	11. 3.41	
31340	—— F. W. ..	FL (E) ..	1. 9.41	
74334	—— J. W. ..	FO ..	26.11.40	
78356	—— R. J. S. ..	FO (ASD)	12. 1.41	
87520	—— R. T. ..	PO (ASD)	22.10.40	
81804	Lundy, J. H. ..	FO (ASD)	3. 6.41	
76496	Lund Lack, G.	FL (ASD)	31.10.39	
87228	Lund-Yates, E.	PO (ASD)	21.10.40	
37067	Lunn, J. C. McG.	SL ..	1. 9.40	
89650	—— J. S. ..	PO (ASD)	9.12.40	
79369	—— W. E. J...	PO ..	12. 5.40	
63643	Lunnon, A. ..	APO (Tr) (VR)	5. 4.41	
329722	—— F. G. ..	WO ..	1. 5.41	
73977	Lunson, E. A...	FO (Met)	15. 1.41	
91074	Lunt, H. G. ..	FO (B) ..	25. 8.40	
78339	—— S... ..	PO ..	4. 4.40	
75535	Luntley, J. L...	FO (ASD)	18. 3.41	22*a*
78592	Lupton, F. ..	FO (ASD)	25. 2.41	
88032	—— T. G. ..	PO (O) ..	3.11.40	
157197	Lush, C. ..	WO ..	2. 8.37	
87968	—— E. H. ..	PO (ASD)	28.10.40	
82411	—— G. R. W.	FO (T) (e)	19. 7.41	
102389	—— K. C. ..	APO (Tr) (VR)	12. 5.41	
79599	—— W. R. ..	FO (B) ..	25. 4.41	
75144	—— W. V. ..	FO (A) ..	1.12.40	
72539	Lusk, H. S. ..	FO ..	10.10.41	
100501	—— *Rev.* J. C.	Ch. (SL)	24. 6.41	
66502	Lusty, K. R. ..	PO (G) ..	16. 5.41	
88496	Lutener, W. T.	PO (B) ..	11.11.40	
1538	Lutley, M. M.	WAAF (ASO)	15. 1.41	
31192	—— P. J. ..	FL (E) ..	1.12.40	
81775	Lutwyche, J. L.	FO (T) (e)	5. 7.41	
75290	Lutyens, R. ..	FL ..	2.12.40	
334203	Luxford, W. R.	WO ..	1. 3.40	
82231	Luxmoore, C. M. G.	FL (ASD)	29. 7.40	
04118	—— F. L. ..	FL (Ret)	30. 6.21	
68456	Luxton, A. E.	APO (Tr) (VR)	25. 3.41	
63759	—— F. ..	PO (ASD)	2. 5.41	

Personal No.	Name.	Rank.	Seniority.	Col. No.
86322	Luxton, J. H. H.	PO ..	5. 6.40	
334642	—— W. H. ..	WO ..	1.10.40	
83094	—— W. J. ..	FO (ASD)	23. 7.41	
39289	Lyall, A.McL...	FL ..	3. 9.40	
67916	Lyall, D. W. ..	APO (Tr) (VR)	26. 3.41	
84414	—— R. A. ..	FO (T) (e)	20. 4.41	
79781	—— R. H. S. ..	FO (ASD)	22. 3.41	
86905	—— W. ..	PO (T) (s)	13.10.40	
83681	Lycett, C. D. L.	FO (M) ..	13. 8.40	
28091	Lydall, D. W.	SL ..	1. 3.40	
40546	—— J. E. ..	FO ..	6. 8.40	
86341	Lyddiard, J. A.	PO ..	14. 9.40	
	Lydford, H. T.	GC ..	1. 6.40	22
72700	Lydon, S. F. ..	FO (ASD)	31. 8.39	
89097	Lye, E. D. ..	PO (B) ..	8.10.40	
101956	—— E. P. ..	APO (Tr) (VR)	7. 6.41	
73536	Lyell, A. C. ..	FL (ASD)	1. 4.40	11
86576	—— E. V. ..	PO (A) ..	21.11.40	
76191	Lyle, F. D. ..	FO (B) ..	3. 9.40	
75443	—— T. K. ..	Wg. Cr. (M)	1. 6.41	
82772	Lymbery, R. S.	FL (ASD)	1. 4.41	
77070	Lynall, A. H. ..	FO (T) (e)	31.12.40	25*a*
590442	—— J... ..	WO ..	1. 7.41	
77548	Lynas, J. P. ..	FO (T) (a)	3. 2.41	
40180	Lynch, A. I. H.	FL ..	16. 2.41	
73746	—— B. J. ..	EO .. / FL (ASD)	— / 1. 4.41	
77847	—— D.C. ..	FO (ASD)	4. 3.41	
590598	—— D. J. ..	WO ..	1. 7.41	
89231	—— F. D. ..	PO (E) ..	7. 3.41	
72883	—— G. ..	FO (ASD)	29. 8.39	
65229	—— J... ..	APO (Tr) (VR)	19. 4.41	
17098	—— J. B. ..	Wg. Cr.	1. 3.39	25
	—— J. G. ..	FL (M) (Non)	28. 9.40	
513337	—— P. R. G.	WO ..	1. 7.40	
79498	—— P. T. D. ..	FL (M) ..	21. 5.41	
33194	Lynch-Blosse, E. H.	FL ..	3. 9.40	
70890	—— P. W. ..	FL ..	10.12.40	
05193	Lynch-Staunton, D. M.	Wg. Cr.	1. 3.41	
85051	—— H. V. C.	FO (ASD)	3. 7.41	
76917	Lynch-White, J.	FO (G) ..	26. 2.41	
86305	Lynd, W. J. ..	FO (M) ..	10.10.40	
956	Lyne, E. D. ..	WAAF (ASO)	3. 8.40	
60878	—— G. M. ..	PO (ASD)	4. 2.41	
33431	—— M. D. ..	FO ..	3. 9.40	
79471	—— R. H. ..	FO (ASD)	27. 5.41	
68146	Lynes, A. H. C.	PO (G) ..	5. 6.41	
561586	—— B. F. C. ..	WO ..	1. 4.41	
61823	Lyness, R. C. ..	APO (Tr) (VR)	10. 3.41	
85762	Lyng, W. ...	FO (ASD)	18. 7.41	
34128	Lynham, V. H. P.	SL ..	1. 9.41	
11132	Lynn, G. W. ..	Wg. Cr. ..	1. 6.40	
89386	—— J. C. ..	PO ..	1.12.40	
40124	—— L. A. ..	FO ..	19.10.40	
41041	—— R. G. ..	FO ..	3. 9.40	
76245	Lyon, E. ..	FO (B) ..	12. 9.40	
68574	—— Edwin ..	APO (Tr) (VR)	19. 4.41	
60431	—— H. D. ..	PO (ASD)	28. 1.41	
62667	—— J. K. ..	PO (O) ..	12. 1.41	
	—— J. M. ..	WAAF (ASO)	5.11.39	
87735	—— T. A. ..	FO (ASD)	29. 6.41	
90482	Lyons, A. M. ..	SL (AAFGL)	1. 2.39	
45601	—— C. W. A...	PO ..	19. 4.41	
63260	—— D. A. ..	APO (Tr) (VR)	1. 2.41	
83269	—— E. B. ..	PO ..	10. 8.40	
78796	—— F. J. ..	FO (ASD)	3. 1.41	
35234	—— H. ..	FO (T) (a)	19. 6.39	
101688	—— J. G. ..	APO (ASD)	18. 7.41	
89048	—— L. S. ..	FO (D) ..	17.12.40	
84228	—— N. ..	PO (ASD)	26. 8.40	
248730	—— T. ..	WO ..	22. 5.39	
67932	—— R. A. ..	APO (Tr) (VR)	31. 3.41	
72757	Lysaght, A. C.	FL (M) (VR)	9. 5.39	
65230	—— D. J. ..	APO (Tr) (VR)	19. 4.41	
90385	—— P. M. V.	FL ..	3. 9.40	
31024	Lyster, C. H. E.	Wg. Cr. (E)	1. 3.41	
43149	—— G. D. ..	FO ..	1. 4.41	
1220	—— H. M. ..	WAAF (ASO)	21. 9.40	
88177	Lytle, R. L. P.	FO (M) ..	15.11.40	
529	Lyttelton, V. M.	WAAF (ASO)	16. 3.40	
66452	Lytton, M. ..	PO (A) ..	12. 7.41	
39542	Lywood, A. M. G.	FL ..	3. 9.40	
	—— E. A. G.	WAAF (ASO)	12.11.39	
16180	—— G. E. G. ..	SL ..	1. 4.37	
	—— O. G. W. G.	AC (T) (s)	1.12.40	10
	—— R. W. G.	WO ..	1. 1.40	

Personal No.	Name.	Rank.	Seniority.	Col. No.
	M			
61793	MacAdam, R. W.	APO (Tr) (VR)	8. 3.41	
100510	McAdam, A. ..	FO (N) ..	24. 6.41	
42135	—— A. G. ..	FO ..	20. 4.41	
69363	—— J. L. ..	APO (Tr) (VR)	16. 4.41	
	Macdonald, A. E. A.	WO ..	11.11.39	
42854	McAfee, A. G...	FO ..	20. 4.41	
100508	McAinsh, D. ..	PO (ASD)	27. 8.41	
2237	McAlden, A. E.	WAAF (ASO)	30. 6.41	
90480	Macaldowie, J.	FL (A) ..	1. 6.41	
23044	McAleer, G. W.	Wg. Cr. (M)	1.12.40	
31	McAlery, C. M.	WAAF (Sq. O)	27. 7.39	
45750	McAlister, J. C. M.	PO (O) ..	16. 5.41	
73277	McAllen, J. P...	FO (ASD) EO ..	1. 9.39 —	
63597	McAllister, P. J.	APO (Tr) (VR)	1. 4.41	
62089	Macalaster, I. K.	PO (ASD)	12. 3.41	
67793	Macalister, D ..	PO (ASD)	9. 6.41	
506337	McAllister, A.	WO ..	1. 4.41	
37195	—— F. R. ..	SL ..	1.12.40	
67671	—— S... ..	PO ..	25. 5.41	
44401	—— T. ..	PO (A) ..	6. 6.40	
85349	McAnulty, J. S.	PO (ASD)	16. 9.40	
78567	Macandrew, J. G.	FO (ASD)	11.10.40	19
68180	—— R. C. ..	PO ..	29. 5.41	
63573	—— R. M. ..	APO (Tr) (VR)	4. 3.41	
69470	McAra, A. R. ..	PO (O) ..	25. 5.41	
74642	—— J. ..	FL (D) ..	18. 9.40	
44961	McArdle, A. ..	PO (T) (e)	25.10.40	
61976	—— L. ..	PO ..	5. 3.41	
6958	Macario, P. ..	WO ..	6. 1.37	
35086	—— V. G. ..	SL (T) (S)	1. 6.41	
23286	MacArthur, D. S. M.	FL (M) ..	1. 1.37	
70416	—— M. R. ..	FL ..	9. 9.40	
90936	McArthur, A. J. D.	FO (B) ..	3. 9.40	
72422	—— D. ..	FL (E) ..	17. 8.40	
	—— D. S. ..	—	—	10*a*
36243	—— D. H. ..	FO ..	17. 1.41	
64286	—— G. H. ..	PO ..	16. 2.41	
101804	—— J. B. H. ..	FO (M) ..	11. 7.41	
37925	—— J. H. G...	SL ..	1. 9.41	
60637	—— J. S. ..	PO (ASD)	21. 2.41	
45869	McArthy, A. ..	APO (T) (e)	20. 3.41	
90933	Macartney-Filgate, C. D. H.	APO (AAF)	10. 5.39	
590339	Macaskill, A. J.	WO ..	1. 4.41	
85787	McAughey, S.	PO (ASD)	6. 9.40	
84258	Macaulay, H. T.	FO (M) ..	27. 8.40	
90958	—— I. A. ..	FL (L) ..	1. 4.41	26
32160	McAulay, W. McA.	SL ..	1. 3.40	
29143	McAuley, J. N.	FL (RAFO)	2. 6.36	
40403	McAuliffe, F. R.	FL ..	25. 5.41	
	Macbain, *Miss* C. M. C.	PMNS (SN)	7. 1.41	
	McBain, J. ..	FL	30. 6.23	
79276	—— J. M. ..	FO (ASD)	14. 5.41	
80069	McBarnet, A. J. W.	PO ..	9.11.40	
73000	Macbeath, D. H.	FO ..	22. 1.41	
87246	MacBean, A. H. W.	PO (ASD)	24.10.40	
10034	McBirney, D. ..	SL (E) (Ret) FL (ASD)	30. 6.21 1 9.39	
34085	McBratney, V. H. A.	Wg. Cr...	1. 9.41	
89150	McBride, J. P...	PO (ASD)	7.12.40	
	—— J. T. ..	SL (A) ..	1. 9.40	
79499	—— J. M. ..	FL (M) ..	21. 5.41	
44711	—— W. ..	FO (T) (S)	9. 5.40	
90431	MacBryan, J. C. W	SL (B) ..	1. 9.40	
44586	McCabe, E. T.	PO (T) (e)	24. 7.40	
101824	—— J. K. ..	FO (M) ..	11. 7.41	
2371	—— P. V. ..	WAAF (ASO)	28. 7.41	
348819	—— S. G. ..	WO ..	1. 1.39	
	McCaffery, *Miss* K.	PMNS (SN)	7. 1.41	
	McCahey, R. P.	—	—	10*a*
89291	McCaig, *Rev.* A. E.	Ch. (SL) ..	1. 1.41	
89277	—— C. A. ..	PO (A) ..	15. 2.41	1
	—— J... ..	—	—	27
68696	McCall, H. S. ..	FO (D) ..	3. 6.41	
39321	—— I. F. ..	FL ..	3. 9.40	
	—— S. M. ..	WAAF (ASO)	27. 1.40	
67568	McCalman, *Rev. H.*	Ch. (SL)	13. 5.41	
61025	McCallam, J. D. W.	PO (O) ..	12. 1.41	
63150	McCallion, E. E.	PO (ASD)	28. 3.41	
	MacCallum, *Miss* A. B.	PMNS (S)	14. 7.41	
26039	—— J. E. M...	Wg. Cr. ..	1. 6.40	
354696	McCallum, C. A.	WO ..	1. 6.40	
63375	—— D. McC. ..	PO (A) ..	31. 5.41	
565179	—— G. W. ..	WO ..	1. 4.41	
43335	—— J. ..	FO (B) ..	6. 2.40	
	—— *Miss* M. ..	PMNS (S)	13. 9.39	
63977	—— R. A. ..	APO (ASD)	19. 3.41	
74308	—— W. S. ..	FO (A) ..	3.10.40	
42412	McCandlish, A. W.	FO ..	4. 3.41	
328323	MacCann, F. ..	WO ..	1. 1.41	
343089	McCann, S. ..	WO ..	1. 1.41	
100656	—— W. ..	APO (T)(S)	30. 5.41	
41796	McCartan-Mooney, E. F. W.	FO ..	25.11.40	
87988	MacCarthy, F. D.	FO (M) ..	5.11.40	
23425	—— J. A. ..	FL (M) ..	4. 9.40	
	—— J. F. ..	FO (M) ..	5. 9.37	
84115	—— P. A. G...	PO (ASD)	25. 7.40	
	McCarthy, A. C.	PO (B) ..	24. 8.39	
77567	—— A. J. ..	FO (ASD)	13. 2.41	
341985	—— D. C. ..	WO ..	1. 6.41	
19770	—— D. M. ..	WO ..	7. 9.39	

Personal No.	Name.	Rank.	Seniority.	Col. No.
	McCarthy, J. ..	SL (E) ..	1. 6.40	24*b*
81666	—— R. ..	FO ..	6..7.41	
40239	—— R. W. ..	FL ..	24. 2.41	
74610	—— T. H. ..	FO (E) ..	19.11.40	
35067	—— W. ..	SL (T) (e)	1. 6.41	
364950	—— W. J. D...	WO ..	1. 1.41	
76590	McCarthy-Jones, C. C.	FO ..	24.12.40	
82846	Macartney, E. B.	PO (ASD)	27. 7.40	
88781	—— W. E. E.	PO (ASD)	22.11.40	
81219	McCartney, A. C.	FO (ASD)	27. 6.41	
194735	—— G. ..	WO ..	1. 4.40	
31398	—— J. ..	FO (E) ..	31. 7.40	
102745	—— R. ..	APO(ASD)	3. 7.41	
	—— S. R. ..	—	—	20
102762	McCarty, J. W.	APO(ASD)	28. 5.41	
75874	McCaskill, K. D. F.	Wg. Cr.(B)	1. 9.41	
45947	McCathie, J. G.	PO (O) ..	8. 5.41	
88471	McCaughan, H. V.	PO ..	5.11.40	
	Macaulay, *Miss* A.	PMNS(SN)	6. 8.40	
343691	McCaw, W. ..	WO ..	1. 2.40	
41397	—— W. D. G.	FO ..	3. 9.40	
102735	McCelland, A. J.	APO(ASD)	4. 8 41	
46291	McChesney, W. E.	APO(ASD)	17. 6.41	
42620	MacClancy, M. R.	FO ..	24. 3.41	
77674	McClare, A. P.	FL (D) ..	23. 2.40	
79933	—— W. S. ..	FO (E) ..	24. 7.41	
	McClaughry, W. A.	AVM ..	1. 7.40	
70417	McClean, H. P.	FL ..	2. 6.41	
23262	—— R. S. B.	SL (M) ..	1. 9.41	
61067	McCleary, P. ..	PO (B) ..	24. 1.41	
69262	McClellan, A. W.	APO (Tr) (VR)	6. 5.41	
40240	McClelland, N.	FL ..	24. 2.41	
68191	—— W. R. M.	PO ..	8. 6.41	
89827	McClintock, A. N.	PO ..	22.12.40	
87147	—— E. A. ..	PO (T) (S)	5.10.40	
23040	McClosky, A. L. St. A.	Wg. Cr.(M)	23. 4.40	
87881	McClunan, N.	PO (ASD)	8.11.40	
63356	McClune, H. F.	APO (E)	28. 3.41	
87326	Maclure, R. W. J.	FO (M) ..	25.10.40	
88663	McClure, C. S. C.	PO (O) ..	3.11.40	
70418	—— G. G. B. ..	FL ..	4. 9.40	
41596	—— D. A. J. ..	FO ..	3. 9.40	
	—— I. H. ..	—	—	28
83126	—— P. T. A. ..	FO (ASD)	26. 7.41	
78434	Maclurg, *Rev.* A.	Ch. (SL) ..	2. 4.40	
14203	McClurkin, T. ..	GC (M) ..	23. 4.40	20
41597	McClymont, H. J.	FO ..	3. 9.40	
102475	McColl, G. F. D.	APO (Tr) (VR)	26. 6.41	
74777	—— R.	FL (ASD)	7. 1.40	
70419	McColm, M. L.	FL ..	3. 9.40	
90362	McComb, J. E.	Wg. Cr.	1. 9.41	
39290	—— T. W. T. ..	FL ..	3. 9.40	
100817	McCombe, A. ..	APO (Tr) (VR)	11. 3.41	
69434	—— A. Y. McC.	PO ..	27. 5.41	
	—— J. R. ..	WO ..	1. 3.39	
101277	McComish, W.	APO (Tr) (VR)	7. 3.41	

Personal No.	Name.	Rank.	Seniority.	Col. No.
81467	McConchie, C. A.	FO (ASD)	24. 6.41	
74173	McConnell, A. A.	FO (ASD)	19. 9.40	
101357	—— J. S. ..	APO (Tr) (VR)	5. 6.41	
81938	—— L. C. ..	PO (O) ..	16. 6.40	
77155	—— N. S. ..	FL (ASD)	24. 6.41	
33268	McConnell, R. H.	SL ..	1. 9.41	
39421	—— R. J. ..	FL ..	3. 9.40	
64243	—— S. F. ..	FO (D) ..	11. 4.41	
81643	—— W. W. ..	FO ..	18. 6.41	
66573	McConnochie, R. A.	PO ..	11. 5.41	
	Maconochie, K.	FO ..	2. 9.39	
67618	MacCormac, J. W. D.	PO ..	11. 5.41	
64371	McCormac ..	PO (ASD)	16. 4.41	
88178	MacCormack, D. H.	FO (M) ..	15.11.40	
86991	—— T. H. ..	FO (M) ..	15.10.40	
69737	McCormack, A.	APO (Tr) (VR)	7. 4.41	
507083	—— J. V. ..	WO ..	1. 5.41	
80790	McCormick, N. A.	FO (D) ..	11. 6.40	
78228	MacCormick, J. M.	FL (M) ..	19. 3.41	
335955	Maccormick, K. R.	WO ..	1. 1.40	
82058	McCorquodale, M. S.	FO (ASD)	16. 1.41	
70420	McCosh, J. ..	FO (RAFO)	1. 5.23	
66256	McCoubrey, J.	APO (Tr) (VR)	10. 3.41	
40629	McCracken, A.S.	FL ..	17. 7.41	
	—— P. ..	—	—	
	McCrae, J. ..	GC ..	1. 7.34	
62877	McCrea, W. H.	APO (Tr) (VR)	6. 3.41	
61775	McCreadie, D.	APO (Tr) (VR)	7. 3.41	
102718	McCready, D. J.	APO(ASD)	25. 7.41	
61308	McCreanor, M.	PO ..	22. 2.41	
11040	McCreary, A. E. F.	SL (E) ..	1. 6.40	
62424	McCreesh, J. ..	PO (ASD)	20. 4.41	
45261	McCreeth, A. C.	PO (T) (e)	15.11.40	
68770	McCrorie, T. F.	PO ..	8. 6.41	
37196	McCrudden, K. M.	FL (ASD)	14. 2.40	
67629	McCuaig, D. K.	PO ..	11. 5.41	
1755	McCubbin, D. L.	WAAF (ASO)	28. 3.41	
84109	—— J. S. ..	FO (ASD)	17. 7.41	
84306	McCubbing, I. McI.	PO ..	18. 8.40	
45645	McCudden, J. A.	PO (O) ..	1. 5.41	
694	McCullagh, B. F.	WAAF (ASO)	10. 6.40	
70421	—— H. F. ..	FL ..	18. 5.41	
14227	—— L. P. ..	Wg. Cr. (M)	1. 6.41	
83172	McCulloch, A. G.	PO (ASD)	6. 8.40	
74536	—— D. S. ..	PO (ASD)	31.10.39	
62688	—— F. B. ..	PO ..	23. 3.41	
68049	—— H. ..	APO (Tr) (VR)	30. 4.41	
2383	—— J. B. S. ..	WAAF (ASO)	28. 7.41	
805	—— J. H. ..	WAAF (ASO)	6. 7.40	
64922	—— N. L. ..	PO ..	27. 4.41	
44052	McCullough, R. L. L.	FO ..	2. 5.41	
73891	—— W. D. H.	PO (ASD)	9. 9.39	

Personal No.	Name.	Rank.	Seniority.	Col. No.
66623	McCullum, J. L.	PO (ASD)	30. 4.41	
82683	McCurdy, A.K.S.	PO	27. 7.40	
	—— J. T.	—	—	
1493	McCurrach, A. McW.	WAAF (ASO)	1. 1.41	
66426	—— H. J.	APO (Tr) (VR)	8. 5.41	
88217	McCutcheon, D. J.	PO (O)	20.10.40	
73278	—— E.	FO (ASD)	9. 9.39	
18054	McDeivitte, C. D. S. I.	PO	5. 5.41	
29039	MacDermot, T. J.	Wg. Cr.	1. 3.41	
149528	McDermott, A. G.	WO	1. 2.40	
44890	—— D.	FO (T) (S)	1. 3.41	
76396	—— D. W. C.	FO (ASD)	25. 2.41	
41719	—— I. F.	FO	30. 9.40	
21091	McDiarmid, D. G.	SL (E)	1. 4.39	
66263	—— D. J.	APO (Tr) (VR)	11. 3.41	
35017	—— P.	SL (T) (e)	1. 9.40	25*a*
64513	McDonagh, J. A. V.	APO (Tr) (VR)	11. 4.41	
	—— M. M.	PMNS(SN)	30.12.40	
31231	—— W. F. M.	FL (E)	1. 3.41	23
44274	MacDonald, A. E. A.	FO (T) (e)	11.11.40	
	—— A. H. H.	GC	1. 9.41	
61874	—— A. P.	FO (M)	18. 2.41	
42243	—— D.	FO	18.11.40	
75059	—— D. D.	FL (M)	22. 9.40	
847	—— D. M.	WAAF (ASO)	29. 7.40	
81133	—— D. Ross	FO (T) (e)	21. 6.41	
37451	—— D. S.	SL	1.12.40	
1257541	—— H.	WO	1. 7.40	
90855	—— H. E.	FO (B)	10.12.39	
85855	—— I.	PO (ASD)	19. 9.40	15
87880	—— J.	PO (ASD)	8.11.40	
45758	—— J. D.	FO (T) (e)	10. 1.41	
79934	—— J. K.	PO (E)	24. 7.40	
33528	—— J. M.	FO	23.12.40	
61794	—— J. W.	APO (Tr) (VR)	8. 3.41	
65983	—— M. A.	PO	2. 4.41	
	—— N.	—	—	8
64825	—— P. D.	APO (A)	20. 4.41	
6589	—— P. R.D.A.C.	FO	24. 3.41	
33571	—— T. de T.	FO	7. 3.41	
28045	—— W. M. L.	Wg. Cr.	1.12.40	11
101220	Macdonald, A.	APO(ASD)	15. 5.41	
	—— A. D.	SL (ASD)	26. 8.39	16
63728	—— A. D.	FO (M)	1. 4.41	
101825	—— A. E.	FO (M)	11. 7.44	
61874	—— A. P.	FO (M)	18. 2.41	
70422	—— A. R.	FL	3. 9.39	
18219	—— A. W. B.	Wg. Cr.	1. 1.40	
101516	—— C. R.	PO	17 .7.41	
29040	—— D. M. T.	Wg. Cr. (T) (a)	1.12.40	
23372	—— D.	FL (M)	1. 5.39	
68854	—— D. A. L.	PO (ASD)	15. 4.41	
37017	Macdonald, D. C. R.	SL	1. 9.40	
34047	—— D. F.	Wg. Cr.	1. 9.41	
	—— D. R.	FL (T) (e)	1. 9.39	
1511	—— F. M. E.	WAAF (ASO)	30.12.40	17
32159	—— G. E.	Wg. Cr.	1. 6.41	
24078	—— G. P.	Wg. Cr.	1. 6.40	
36191	—— G. R.	FO	3. 9.40	
77178	—— I. A.	FO (T) (e)	13. 1.41	
33387	—— I. N. M.	FO	17. 6.40	
79587	—— I. S.	FO (B)	25. 4.41	
66612	—— John	APO (T) (S)	17. 4.41	
77011	—— J.	FL (ASD) / EO	25. 2.41 / —	
66308	—— J. A.	APO (Tr) (VR)	24. 3.41	
26183	—— J. C.	Wg. Cr.	1. 3.41	
42735	—— J. G.	FL (Supp List)	1. 1.41	
77897	—— J. N.	FL (M)	22. 2.41	
64064	—— J. N.	APO (Tr) (VR)	1. 2.41	
100649	—— K. F.	PO	6. 7.41	
21361	—— K. L.	FO (A)	7. 9.40	
	—— *Miss* M. J.	PMNS (SS)	1.10.35	
	—— P. D.	FO (ASD)	10.10.40	
85013	—— P. McI.	PO (O)	25. 8.40	
	—— R.	EO	—	
88753	—— R. H.	PO (ASD)	21.11.40	
87779	—— R. H. M.	PO(ASD)	25.10.40	
86027	—— S. D.	PO (T) (S)	20. 9.40	25*b*
	—— S. D.	GC	1. 9.40	
23147	—— T. C.	SL (M)	29.11.40	
	—— W. A.	—	—	6
63451	—— W. L.	PO	1. 4.41	
102146	—— W. M.	PO	26. 7.41	
67847	—— W. O.	APO (Tr) (VR)	5. 3.41	
69127	McDonald, A.D.	APO (Tr) (VR)	4. 4.41	
77848	—— A. J. F.	PO (T) (e)	4. 3.40	
	—— *Miss* A. S.	PMNS (S)	11. 6.41	
41438	—— C. S. H.	FO	3. 9.40	
12040	—— C. Y.	FO (ASD)	26. 3.41	
62552	—— D.	APO (Tr) (VR)	15. 3.41	
85995	—— D. B.	PO (ASD)	13. 8.40	
76160	—— D. G. H.	PO	24. 8.40	
35180	—— E. H.	FL (T) (e)	6. 3.40	
69688	—— F.	APO (Tr) (VR)	12. 3.41	
	—— H. G.	APO	21.12.36	
85486	—— J.	PO (E)	25.11.40	
	—— J. A.	GC	1. 3.41	
66409	—— J. B.	APO (Tr) (VR)	1. 5.41	
343087	—— J. D.	WO	1. 5.40	
61039	—— J. E.	PO (O)	25. 1.41	
10119	—— J. K.	Wg. Cr. (E)	1. 1.38	
	—— J. R. G.	FO (RAAF)	—	
39097	—— K. J.	FL	3. 9.40	
505125	—— S. W.	WO	1. 1.41	
	McDonald Carlisle, W.	—	—	25*e*
33120	MacDonell, A. R. D.	SL	1. 8.39	
101020	McDonnell, A.J.	PO	10. 6.41	
79935	—— D. L.	FO (E)	12. 2.41	
31342	—— F. E.	FL (E)	1. 9.41	24
101520	—— G. W.	PO	18. 7.41	
361776	—— J.	WO	1. 6.41	

Personal No.	Name.	Rank.	Seniority.	Col. No.
89929	MacDonnell, L. A.	PO (ASD)	10. 1.41	12
68267	McDouall, R. P.	FO (ASD)	11. 6.41	
23426	McDougall, A.	FL (M) ..	4. 9.40	
70423	—— A. I. A. ..	FO (T) (e)	25. 9.39	
29096	—— A. J. ..	FL ..	2. 9.39	
1709	—— C. M. ..	WAAF (ASO)	24. 3.41	
63750	—— J. C. ..	FO (D) ..	1. 4.41	
64852	—— J. W. G...	FO (M) ..	11. 4.41	
343815	—— L. W. ..	WO ..	15. 5.40	
82706	—— R. ..	PO ..	27. 7.40	
61170	—— R. C. ..	PO (E) ..	2. 5.41	
	Macdougall, *Miss* B. M.	PMNS (S)	15. 6.40	
62325	—— D. A. ..	PO ..	7. 3.41	
63423	—— J. W. ..	PO ..	27. 1.41	
78441	MacDougall, A.	FO ..	1. 4.41	
	—— D. C. ..	—	—	8a
88782	—— G. W. ..	PO (ASD)	22.11.40	
89828	—— I. ..	PO ..	22.12.40	
33491	—— I. N. ..	FO ..	21.10.40	
25059	—— J... ..	SL ..	1. 6.40	
29041	—— R. I. G. ..	Wg. Cr. ..	1. 6.41	
89299	McDowall, A. ..	FO ..	2. 5.41	
18220	—— A. D. ..	PO (ASD)	27. 5.41	
100215	—— K. ..	APO (ASD)	22. 5.41	
40242	McDowell, A. L.	FL ..	23. 2.41	
73754	—— F. N. ..	SL (T) (S)	1. 6.41	
	—— *Miss* M. ..	PMNS (S)	18.10.40	
	—— *Miss* T. M.	PMNS (S)	18. 9.40	
89247	Macduff, P. J...	PO (A) ..	2.12.40	
62836	MacEacharn, C. A.	APO (Tr) (VR)	1. 2.41	
75951	McEachern, P.A.	FL (ASD)	18. 4.41	
89043	McElderry, R. K.	FO (M) ..	17.12.40	
72086	McElligott, G. L. M.	Wg. Cr. (M)	1. 6.41	
39322	—— N. M. ..	FL ..	3. 9.40	18
78235	—— R. F. H. ..	FL(M) ..	26. 3.41	
75392	McElney, J. H.	FL (M) ..	2.10.40	
88605	McElrea, W. ..	PO (ASD)	29.10.40	
86028	McElwain, J. D. de S.	PO (T) (e)	20. 9.40	
10120	McElwee, F. T.	SL (ASD)	1. 9.39	
425	McEntee, L. ..	WAAF (ASO)	3. 2.40	
85335	—— P. ..	PO (ASD)	8. 9.40	
	McEntegart, B.	AC ..	1.12.40	
86796	McErlean, B. D.	PO (ASD)	31. 8.40	
46123	McEvoy, P. N.	PO ..	23. 4.41	
16181	—— T. N. ..	Wg. Cr.	1. 3.40	
66437	McEwan, A. ..	APO (E)	9. 5.41	
78083	—— A. M. ..	FO ..	10. 3.41	
	—— A. W. F.	EO ..	—	
100732	—— J. A. N. ..	APO(ASD)	30. 6.41	
100141	—— J. D. ..	PO(ASD)	27. 8.41	
	MacEwen, N. D. K.	AVM (Ret)	1. 1.32	18
74174	McEwen, B. C.	FO (ASD)	27. 7.40	
370758	—— D. W. ..	WO ..	1.12.40	
101341	—— J. ..	APO (Tr) (VR)	26. 5.41	
75498	—— J. D. ..	FL (ASD)	15. 9.39	
	McEwen, *Miss* M.	PMNS(SN)	16. 8.40	
77923	—— W. J. F. ..	PO ..	25. 8.40	
78547	MacFadden, A. T. S.	FO (G) ..	10. 5.41	
37476	Macfadden, R. D. B.	SL ..	1. 6.41	
42510	McFadden, A...	FO ..	28. 2.41	
	Macfadyen, D.	GC ..	1. 9.41	22b
90736	—— K. A. ..	SL (B) ..	1. 9.40	
129068	McFadzean, D.	WO ..	25. 8.38	
32117	Macfarian, R. ..	FL (RAFO) FL (CO) ..	1. 7.34 7.12.38	
32117	—— R. ..	FL (ASD)	7.12.39	
72269	Macfarlan, R. S. W.	FL (E) ..	1. 3.41	
1012	McFarlan, D. H.	WAAF (ASO)	10. 8.40	
64896	McFarland, K.A.	PO ..	27. 2.41	
45150	—— R. W. P.	PO ..	1. 1.41	
88148	MacFarlane, A.	PO (E) ..	20. 1.41	
63304	—— A. W. ..	APO (Tr) (VR)	26. 3.41	
76147	—— D. W. ..	FL (D) ..	21.11.40	
36244	—— M. H. ..	FO ..	17. 1.41	
60916	—— W. K. ..	PO (ASD)	7. 2.41	
102103	Macfarlane, D.	PO ..	19.7.41	
84527	—— D. A. ..	PO (ASD)	30. 8.40	
81607	—— D. E. J. ..	FO (D) ..	2. 7.40	
65638	—— F. ..	PO (ASD)	2. 5.41	
90002	—— H. ..	FL (B) ..	1. 9.40	
78410	—— I. ..	FO (E) ..	13. 5.41	
89017	—— J... ..	PO (E) ..	22. 2.41	
40725	—— N. G. ..	FO ..	3. 9.40	
05373	—— R. M. C. ..	Wg. Cr. .. (Ret)	1. 7.37	
102066	—— W. McI. ..	PO ..	21. 5.41	
44386	McFarlane, D...	FO (ASD)	8. 9.40	
79377	—— D. A. ..	PO (O) ..	19. 5.40	
46207	—— D. A. W.	PO (O) ..	17. 7.41	
	—— J... ..	GC ..	1. 9.40	
07226	—— J. ..	WO ..	12. 4.37	
314291	—— J. ..	WO ..	1.11.37	
36183	—— N. A. ..	WO ..	1.11.40	
	Macfie, *Miss* A. K.	PMNS (S)	1. 9.34	
90657	—— C. H. ..	FO ..	3. 9.40	
	McFetridge, J...	—	—	25c
63357	McGahey, A. J.	APO (E)	28. 3.41	
42414	McGaw, C. A. ..	FO ..	6. 4.41	
45808	—— G. S. ..	PO ..	19. 5.41	
88909	McGeachy, E. A.	PO (ASD)	4.11.40	
85487	—— W. L. ..	PO (E) ..	25.11.40	
	MacGeagh, *Sir* H. F.	—	—	26
	McGee, H. J. ..	—	—	19a
2148	—— J. I. F. ..	WAAF (ASO)	21. 6.41	
227488	McGeorge,	WO ..	1.12.40	
70424	McGevor, F.P.J.	FL ..	28. 3.41	
67554	McGhee, W. C.	FO (D) ..	13. 5.41	

Personal No.	Name.	Rank.	Seniority.	Col. No.
40055	McGhie, A. F. ..	FL ..	3. 9.40	
32201	—— I. J. ..	SL ..	1. 8.39	
87781	McGibbon, J. ..	PO (ASD)	25.10.40	
91012	—— J. E. G. ..	FL (M) ..	25. 8.39	
100004	—— G. M. S.	FO (D) ..	13. 6.41	
68857	—— P. G. ..	PO (ASD)	12. 5.41	
62633	Macgibbon, A. A.	FO (M)	11. 3.41	
23312	—— G. B. ..	FL (M) ..	7. 9.36	
90041	McGiffin, W. H.	FO ..	24. 8.39	
24190	McGill, D. B. ..	FL (RAFO)	1. 8.34	
64899	—— J... ..	PO ..	27. 2.41	
87856	MacGill, A. N.	PO (ASD)	7.11.40	
73465	McGillery, J. A.	FL (ASD)	25. 8.40	
74175	MacGillivray, C. W. T.	FO (ASD)	30.12.39	
67609	—— J... ..	PO ..	12. 3.41	
41858	McGillivray, T. C.	FO ..	21.10.40	
84573	McGillycuddy, D.	PO (ASD)	6. 9.40	
9042	McGinn, B. J...	SL ..	5.12.40	
	—— J. B. ..	WO ..	20. 6.39	
31399	—— S... ..	FL (E) ..	1. 9.41	
2205	McGinnis, J. E. A.	WAAF (ASO)	28. 6.41	
75792	McGlade, J. B.	FO (E)	17.9.40	24
410410	McGladdery, W.	WO ..	1. 6.41	
	McGlashan, *Rev.* C. Y.	Ch (SL) ..	2. 8.38	
42138	—— K. B. ..	FO ..	6.11.40	
	McGlennon, J. F.	—	—	8
37294	McGlinn, D. J...	SL ..	1. 6. 41	
83375	McGloon, W. F.	PO (T) (e)	2. 8.40	
	McGlynn, *Miss* M.	PMNS (Ret)	1.10.35	
78196	McGougan, M.	FO (ASD)	19. 1.41	18*a*
23144	McGovern, J. ..	SL (M) ..	1. 9.41	
23055	—— J. F. ..	Wg.Cr.(M)	1. 6.41	
72766	MacGown, J. C.	FL (M) ..	27. 8 39	
70425	Macgowan, T. J. B. A.	SL (M)	1. 6.41	
1552	McGowan, E. I.	WAAF (ASO)	22. 1.41	
100142	—— G. A. ..	APO (ASD)	27. 6.41	
78935	—— H. W. ..	FO (ASD)	1. 5.41	
73001	—— R. A. ..	FO ..	3. 9.40	
83277	—— R. H. ..	PO ..	4. 8.40	
84863	McGrath, B. L.	FO (D) ..	3. 9.40	
56338	—— H. P. ..	WO ..	1.12.40	
67160	—— J... ..	PO (ASD)	16. 5.41	
84080	—— J. C. ..	FL (ASD)	22. 2.41	
90967	—— J. K. U. B.	FO ..	9.12.40	
63389	—— L. H. ..	FO (M) ..	21. 3.41	
82490	—— W. W. ..	FL (M) ..	23. 7.41	
	MacGregor, A...	GC ..	1. 6.40	
76504	—— A. A. ..	PO (ASD)	22.12.39	
74795	—— A. B. ..	FL (M) ..	20. 9.40	
61476	—— D. ..	PO (O) ..	29.12.40	
73279	—— E. I. R.	FL (T) (S) EO ..	22.11.40	
80894	—— G. ..	FO (N) ..	14. 6.40	
	—— J... ..	GC (M) (Ret)	1. 7.29	
66946	MacGregor, J.	APO (Tr) (VR)	5. 4.41	
89930	—— P. S. ..	PO (ASD)	10. 1.41	
89688	—— T. ..	PO (ASD)	27.12.40	
2204	—— Y. A. ..	WAAF (ASO)	28. 6.41	
1013	Macgregor, F. E. G.	WAAF (ASO)	10. 8.40	
64351	—— H. F. ..	PO (ASD)	4. 4.41	
72060	—— I. B.-K. ..	FL (M)	23. 9.39	
62229	—— I. M. ..	FO (M) ..	28. 2.41	
89018	—— J. R. ..	PO (E) ..	22. 2.41	
73026	—— J. V ..	FL (M) ..	13.6.40	
43976	—— K. ..	PO ..	1. 7.40	
41856	—— R. B. ..	PO ..	21.10.39	
43105	—— R. L. ..	FO ..	11. 4.41	
	McGregor, A. A.	EO ..	—	
81919	—— A. J. ..	FO ..	18. 6.41	
98618	—— D. B. ..	PO ..	14. 1.41	
27031	—— H. D. ..	Wg. Cr. ..	1. 9.40	
72547	—— I. S. ..	FL (M) ..	27. 8.39	
88179	—— J. ..	FO (M) ..	15.11.40	
72044	—— J. C. ..	FL (M) ..	23. 9.39	
507435	—— J. G. ..	WO ..	1. 1.41	
76326	—— M. K. ..	FL (ASD)	1. 9.39	
	—— *Miss* N. ..	PMNS (SN)	3. 2.41	
73002	—— P. R. ..	FO ..	3. 9.40	
352494	—— W. ..	WO ..	15. 5.40	
64889	McGregor-cheers, J.	PO ..	24. 4.41	
60123	McGuffie, H. M.	PO ..	14. 1.41	
84805	—— J. M. ..	PO (ASD)	10. 9.40	
356863	McGuinness, R. J.	WO	1. 7.40	
	MacGuire, C. ..	APO (Tr) (VR)	10. 4.41	
34211	McGuire, J. W.	Wg. Cr.	1. 9.41	
14014	McHardy, *Rev.* A.	Ch (GC) ..	30. 5.28	19
69929	—— A. S. ..	APO (Tr) (VR)	26. 5.41	
40928	—— D. B. H...	FO ..	3. 9.40	
42139	—— E. H. ..	FO ..	6.11.40	
81410	—— F. ..	PO (G)	28. 7.40	
67672	McHarrie, D. ..	PO ..	25. 5.41	
101837	McHugh, *Rev.* J. B.	Ch (SL) ..	15. 7.41	
69226	—— J... ..	APO (Tr) (VR)	1. 5.41	
21228	MacIldowie, S. M.	SL (A) ..	1. 9.41	
69029	McIlhagger, D. S.	APO (Tr) (VR)	6. 3.41	
81599	McIlrath, J. H.	FO (M) ..	2. 7.40	
	McIlride, *Miss* M. C.	PMNS(SN)	2. 4.40	
	—— *Miss* L. ..	PMNS (SN)	21. 1.41	
83977	—— W. L. ..	PO ..	19. 8.40	
74176	McIlroy, T. C...	FO (ASD)	19. 9.40	
26205	McIlwain, A. ..	Wg. Cr. (T) (S)	1. 3.41	
73280	—— A. W. ..	FO (ASD)	10. 9.39	
82271	McIlwraith, J. G.	FO (ASD)	29. 6.41	

Personal No.	Name.	Rank.	Seniority.	Col. No.
	McIndoe, A. H.	—	—	
347747	—— J. ..	WO ..	11.11.39	
	—— J. M. ..	WAAF ..	—	
28253	MacInerney, T. J.	FO (ASD)	2. 9.39	
345330	McInnerny, J. S.	WO ..	30. 6.38	
84920	McInnes, A. ..	PO ..	31. 8.40	
345021	—— J. ..	WO ..	1. 6.40	
66240	—— J. W. ..	APO (Tr) (VR)	4. 3.41	
578	McIntosh, A. MacG.	WAAF (ASO)	20. 4.40	
62434	—— A. P. ..	PO (ASD)	11. 4.41	
42511	—— D. ..	FO ..	18. 2.41	
40631	—— I. A. ..	FO ..	17. 8.40	
86245	—— I. D. ..	APO (ASD)	4. 8.40	
43572	—— J. ..	FO (T) (e)	14. 3.40	
31125	—— L. A. ..	FL (E)	4. 9.40	
70426	—— R. H ..	FL ..	3. 9.40	
33269	—— D. ..	FL (E) (AAF)	19. 7.37	
43567	Macintosh, G. M.	FO (T) (S)	15. 2.40	
68468	—— K. J. ..	PO (O) ..	18. 5.41	
65257	MacIntyre, A.	APO (Tr) (VR)	24. 4.41	
80046	—— A. S. ..	PO ..	17.10.39	
66276	—— D. E. ..	APO (Tr) (VR)	14. 3.41	
42817	—— G. L. ..	PO ..	20. 4.40	
36257	McIntyre, A. G.	FO ..	9. 4.41	
89472	—— A. O. ..	PO (ASD)	13.12.40	
33269	—— D. ..	SL ..	1. 9.40	
72248	—— D. F. ..	Wg. Cr. .. (VR)	1. 6.40	
330192	—— E. ..	WO ..	1. 2.41	
64210	—— F. D. L. ..	APO (E)	11. 4.41	
78492	—— G. R. ..	FO (ASD)	5. 3.41	
	—— *Sir* J. ..	GC (M) ..	7. 9.39	
79814	—— J... ..	FO (ASD)	7. 6.41	
85488	—— J. M. I. A.	PO (E) ..	25.11.40	
25039	—— K. J. ..	Wg. Cr.	1. 9.41	
46140	—— M. ..	PO (T) (e)	26. 5.41	
83295	—— P. F. ..	FO (O) ..	28. 7.41	
26143	—— R. V. ..	Wg. Cr.	1.12.40	
83566	—— S. C. ..	PO (E)	27. 9.40	24*c*
81135	—— W. H. ..	FO (N) ..	21. 6.40	
76013	—— W. J. ..	FO (G) ..	27.11.40	
88377	Macintyre, *Rev.* A. G.	Ch (SL) ..	19.11.40	
67537	—— I. D. ..	FO (M) ..	13. 5.41	
88719	—— I. R. ..	PO ..	23.11.40	
2502	—— J... ..	WAAF (ASO)	1. 8.41	
73889	—— J. McA.	FO (ASD)	9. 9.40	
67071	—— T. G. ..	PO ..	15. 5.41	
88694	Maciver, N. C...	PO (O) ..	8.12.40	
	McIver, J. R...	—	—	200
1714	Macivor, J. M.	WAAF (ASO)	15. 3.41	
90489	McIvor, G. F.	FL (ASD)	18. 9.39	
40244	Mack, A. W. ..	FL ..	24. 3.41	
70427	—— G. R. ..	FL ..	3. 9.40	
91224	Mack, M. C. X.	PO ..	5. 1.41	
37068	—— R. E. X...	SL ..	1. 9.40	
	—— R. G. ..	FL (Ret)	1. 4.18	
86193	Mackaness, H. J.	PO (ASD)	7 10.40	
42244	MacKarness, D. F. M.	FO ..	9.12.40	
40927	Mackay, A. J...	FO ..	3. 9.40	
62326	—— A. W. ..	PO ..	9. 3.41	
79824	—— C. ..	FL (ASD)	2. 5.41	
87745	—— C. A. ..	PO (ASD)	7.10.40	
23405	—— C. G. G...	FL (M) ..	5. 6.40	
44564	—— D. ..	PO (O) ..	21. 8.40	
80094	—— D. G. ..	PO ..	23. 4.41	
40301	—— D. H. ..	FL ..	3.12.40	
362553	—— E. H. ..	WO ..	1. 2.41	
	—— E. P. ..	GC ..	1. 9.40	
82344	—— G. H. C.	PO (ASD)	12. 7.40	
60583	—— G. W. ..	PO (ASD)	14.10.40	
	—— H. E. ..	WAAF (ASO)	24. 2.40	
66659	—— H. M.	PO (ASD)	6. 6.41	
23156	—— I. ..	SL (M) ..	1. 6.41	
33031	—— I. G. ..	Wg. Cr.	1. 3.41	
	—— *Miss* J. M.	—	—	1020
101178	—— J. O. M...	APO (ASD)	11. 7.41	
31452	—— J. W. ..	FO (E)	25. 4.40	24
40000	—— K. A. ..	FL ..	24.12.40	
42619	—— L. A. ..	FO ..	20. 4.41	
	—— M. B. ..	GC ..	1. 9.41	
91227	—— R. ..	FO ..	20. 6.41	
76336	—— R. D. W...	FL (ASD)	1. 9.39	
77545	—— R. J. ..	FO (ASD)	1. 2.41	
65383	—— T. K. ..	APO (Tr) (VR)	28. 4.41	
22209	—— U. S. ..	FL ..	3. 9.40	
61752	—— V. P. ..	APO (Tr) (VR)	4. 3.41	
70429	—— W. A. ..	FL ..	30. 8.39	
61753	—— W. D. ..	APO (Tr) (VR)	4. 3.41	
88287	—— W. G. ..	PO (T) (e)	15.11.40	
75167	—— W. M. ..	FO ..	14.10.40	
88557	—— W. S. ..	PO (ASD)	29.11.40	
85489	McKay, F. G. B.	PO (E) ..	25.11.40	
44232	—— J. ..	FO (T) (e)	14. 3.40	
64938	—— J. A. F. ..	PO ..	27. 4.41	
80853	—— J. B. ..	FL (ASD)	27. 6.40	
	—— J. D. ..	WAAF .. (ASO)	6. 1.40	
40404	—— J. J. ..	FL ..	28. 5.41	
34212	—— K. J. ..	SL ..	1. 6.39	
34212	—— K. J. ..	Wg Cr (T) (a)	1. 6.41	
69192	—— K. S. ..	APO (Tr) (VR)	28. 4.41	
830	McKeachie, M. S.	WAAF (ASO)	13. 7.40	
156188	McKean, J. M.	WO ..	15. 5.40	
	—— L. D. D...	AVM ..	10. 1.41	
101511	McKeand, G. ..	PO ..	12. 7.41	
66847	McKechney, R. C.	APO (Tr) (VR)	22. 3.41	
78561	McKechnie, A. C.	FO (ASD)	23.10.40	
62240	—— D. J. ..	FO (D) ..	11. 3.41	

Personal No.	Name.	Rank.	Seniority.	Col. No.
26144	McKechnie, W.	—	—	8
26144	—— W. N. ..	Wg. Cr.	1.12.40	
24042	**McKee, A.** ..	**Wg. Cr.** ..	**1. 6.40**	
85490	—— D. O. ..	PO (E)	25.11.40	24*a*
100477	—— J. F. S. ..	FO (M) ..	24. 6.41	
354216	MacKeeg, E. W. D.	WO ..	1.11.40	
	MacKellar, J. ..	FL (M)	8. 8.40	
63644	—— N. ..	APO (Tr) (VR)	5. 4.41	
67111	MacKelvie, H. W.	APO ..	9. 5.41	
904754	McKelvie, K. J.	PO ..	16. 2.41	
90260	—— *Rev.* R. F. S.	Ch. (SL)	8. 9.39	
45872	McKelvey, J. W.	PO(T)(e)	1. 7.41	
	Macken, *Rev.* P. J.	**Ch** ..	**3. 2.36**	
35312	**—— W. J.** ..	**FO (T) (a)**	**19. 6.39**	
78516	**McKendrick, A. I.**	**FL (M)** ..	**9. 4.41**	
358609	—— G. ..	WO ..	1. 5.41	
88095	—— J. A. A. A.	PO (ASD)	5.11.40	
60220	—— R. ..	PO (ASD)	17. 1.41	
29110	**McKenna, A. F.**	**Wg. Cr** ..	**1.12.40**	
31495	**—— F. F.** ..	**FO (ASD)**	**3. 7.41**	
44720	—— G. ..	FO (ASD)	1. 2.41	
07230	—— H. W. ..	SL (RAFO)	1. 4.29	
70430	**—— J. F.** ..	**SL** ..	**1. 6.41**	
84935	**—— J. F. P. J.**	**PO** ..	**31. 8.40**	
05151	**—— J. F. X.** ..	**Wg. Cr.** ..	**1. 6.40**	
62002	McKenny, G. L. A.	PO (O) ..	9. 3.41	
70431	**Mackenzie, A.**	**FO (ASD)**	**27. 8.39**	
61754	—— A. ..	APO (Tr) (VR)	4. 3.41	
88504	—— A. A. ..	PO (B) ..	15.11.40	
100416	—— A. C. ..	APO (Tr) (VR)	26. 5.41	
64826	—— A. K. J. ..	APO (A)	20. 4.41	
80075	—— A. J. ..	PO (ASD)	16. 9.40	
	—— A. R. ..	**SL (Ret.)**	**1. 1.31**	
74178	—— C. A. ..	FO (ASD)	19. 9.40	
91223	—— C. J. ..	FO ..	27. .541	
68109	—— C. M. ..	FO (M) ..	23. 5.41	
39292	**—— D.** ..	**FL** ..	**3. 9.40**	
102282	—— D. ..	FO (D) ..	18. 7.41	
43706	**—— D. C.** ..	**PO** ..	**8. 6.40**	
82671	**—— D. F.** ..	**PO** ..	**21. 7.40**	
69624	—— D. J. ..	PO (ASD)	27. 8.41	
83891	—— D. R. B. ..	PO (ASD)	9. 8.40	
358833	—— G. ..	WO ..	1.12.40	
358401	—— H. S. ..	WO ..	1. 1.41	
515644	—— I. ..	WO ..	1. 4.41	
23282	**—— I. K.** ..	**FL (M)** ..	**2.12.36**	
19030	—— I. W. C. ..	SL ..	1. 9.39	
83297	—— J. ..	FO (O) ..	11. 8.41	
40547	**—— J. N.** ..	**FO** ..	**3. 9.40**	
65639	—— K. ..	PO (ASD)	2. 5.41	
102288	—— *Rev.* K. ..	Ch (SL) ..	15. 7.41	
66600	—— K. C. ..	PO ..	18. 5.41	
31400	**—— K. F.** ..	**FF (E)** ..	**1. 9.41**	
84017	**—— K. W.** ..	**PO** ..	**24. 8.40**	
40931	**—— M.** ..	**FO** ..	**3. 9.40**	
	—— M. M. ..	—	—	25*b*
87742	—— N. C. ..	PO (ASD)	30. 9.40	
100953	—— N. D. ..	APO (Tr) (VR)	27. 6.41	
510830	—— R. ..	WO ..	1. 7.41	

Personal No.	Name.	Rank.	Seniority.	Col. No.
60089	Mackenzie, R. J. P. ..	PO ..	3. 1.41	
61029	—— R. W. P.	PO ..	3. 1.41	
65801	—— S. C. ..	APO (Tr) (VR)	24. 4.41	
	—— *Miss* U. H.	PMNS (S)	31. 3.39	
82177	**—— W. D.** ..	**PO** ..	**11. 7.40**	
06099	**—— W. H.** ..	**FL (Ret)**	**1. 4.18**	
	—— W. J. M.	—	—	
101413	—— W. M. ..	APO (E)	4. 7.41	
	—— W. R. ..	**FL (Ret)**	**1. 4.18**	
100441	Mackenzie-Inglis, M. I. H.	APO (Tr) (VR)	5. 6.41	
86025	Mackenzie-Wood, H. J.	PO (T) (S)	20. 9.40	
61846	MacKenzie, A. E. A.	PO (A) ..	10. 5.41	
77134	—— C. A. ..	FL (ASD)	1. 9.39	
66969	—— D. W. ..	APO (Tr) (VR)	10. 4.41	
84074	—— E. V. G.	FO (ASD)	29.6.41	
74531	—— J. J. ..	FO (ASD)	1. 8.40	
870	—— K. E. ..	WAAF (ASO)	20. 7.40	
33391	**—— K. P.** ..	**FO** ..	**17. 6.40**	
	—— R. I. ..	**FO** ..	**17. 4.39**	
40245	—— R. M. ..	FO ..	17. 6.40	
43397	**—— S...** ..	**FL (ASD)**	**1. 3.41**	
05223	—— S. E. ..	Wg. Cr.	1. 3.41	22
66284	—— V. E. ..	APO (Tr) (VR)	17. 3.41	
76192	—— W. Alastair	FO (ASD)	3. 9.40	
67928	—— W. D. ..	APO (Tr) (VR)	29. 3.41	
73281	**McKenzie, D.** ..	**SL (ASD)**	**28. 8.40**	
		EO ..	—	
42855	**—— G.** ..	**FO** ..	**25. 5.41**	
340383	**—— J. L.** ..	**WO** ..	**4. 9.37**	
2175	—— J. S. S. ..	WAAF (ASO)	30. 6.41	
75314	—— K. ..	FO (ASD)	10.10.40	
13102	—— K. C. ..	Wg. Cr. (T) (S)	1.12.40	
72305	—— K. V. ..	FL (E) ..	1. 3.41	
340909	—— P. McL. ..	WO ..	1. 3.40	
40405	—— R. C. D.	FL ..	28. 5.41	
79346	—— R. E. ..	FL (M) ..	14. 5.41	
77281	—— W. A. ..	FO (ASD)	10. 2.40	
72441	—— W. S. ..	SL (M) ..	1. 9.41	
32176	**McKeown, D. P.**	**FL** ..	**1. 9.39**	
35046	**—— E. T.** ..	**SL (T) (e)**	**1. 3.41**	
100345	—— J. C. ..	APO (Tr) (VR)	8. 5.41	
512712	—— J. G. ..	WO ..	1. 4.41	
102287	—— *Rev* J. K.	Ch (SL) ..	15. 7.41	
67343	Mackereth, J.	APO (Tr) (VR)	7. 3.41	
32049	**McKern, R. N.**	**Wg. Cr.** ..	**1. 3.41**	
66309	MacKerron ..	APO (Tr) (VR)	24. 3.41	
	Mackey, C. W.	**GC** ..	**1. 7.37**	
1794	—— D. ..	WAAF (ASO)	21. 4.41	
41042	**Mackid, J. G.**	**FO** ..	**3. 9 40**	
63149	Mackie, A. ..	PO (ASD)	28. 3.41	
68747	—— A. C. L. ..	PO ..	11. 5.41	
101081	—— A. E. ..	PO ..	5. 7.41	
	—— *Miss* A. H.	PMNS (S)	4. 9.40	
79733	—— A. J. ..	FO (T) (a)	26. 5.41	
75710	**—— F. J.** ..	**FO (ASD)**	**9.10.40**	

Personal No.	Name.	Rank.	Seniority.	Col. No.
35118	Mackie, G. M.	SL (T) (e)	1. 9.41	
88460	—— G. Y. ..	PO (O) ..	24.11.40	
70432	—— I. N. W. ..	FL ..	23. 3.41	
37681	—— J. A. ..	FL ..	3. 9.40	
	—— J. B. ..	SL ..	—	71
76216	—— J. B. ..	FL (ASD)	27. 5.40	
133605	—— J. McC. ..	WO ..	1. 3.40	
33195	—— K. F. ..	FL ..	3. 9.40	
88410	—— N. A. J. ..	PO ..	19.11.40	
81015	—— R. A. ..	PO ..	26. 5.40	
	—— T. ..	—	—	
	—— T. D., *Col.*	—	—	25*c*
73019	—— W. ..	FL (M) ..	30. 5.40	
100341	—— W. ..	APO (Tr) (VR)	7. 5.41	
66096	—— W. G. McL	PO (ASD)	9. 5.41	
77092	—— W. R. ..	FL (M) ..	19.12.40	
2221	McKie, M. E. ..	WAAF .. (ASO)	30. 6.41	
65613	—— W. N.	PO (ASD)	25. 4.41	
2455	McKillen, K. R.	WAAF (ASO)	4. 8.41	
	McKillop, B. B.	WAAF .. (ASO)	26.11.39	
86607	Mackillop, E. D. J.	FO (N) ..	25.10.40	
69500	Mackinder, A. E.	APO (T)(e)	30. 4.41	
60917	—— E. G. ..	PO (ASD)	7. 2.41	
86401	—— J. H. ..	PO ..	6.10.40	
62152	Mackinlay, D. R.	APO .. (Tr) (VR)	1. 2.41	
101307	McKinlay, A. ..	APO (Tr) (VR)	26. 4.41	
40056	—— J. F. ..	FL ..	3. 9.40	
68092	—— K. G. ..	APO (A)	30. 5.41	
40125	McKinley, D. C.	FL ..	12. 1.41	
77260	—— H. C. ..	FL (ASD)	29.10.40	
2020	—— J. S. ..	WAAF (ASO)	19. 5.41	
	McKinley-Hay, E. A.	FL (Ret)	20. 5.29	
69440	McKinna, R. A.	PO (G) ..	5. 6.41	
78236	Mackinnell-Childs, G.T. B.	FL (M) ..	26. 3.41	
45712	Mackinnon, A. A.	PO (A) ..	21. 3.41	
77121	—— A. D. L.	FO (G) ..	9. 3.41	
42012	—— F. H. L.	FO ..	6.11.40	
65640	—— G. ..	PO (ASD)	2. 5.41	
81176	—— L. ..	FO (T) (S)	14. 2.41	
77558	—— N. N. ..	FO (ASD)	10. 9.40	
62067	—— R. B. ..	PO (ASD)	7. 3.41	
17213	McKinnon, J. U.	FO (ASD)	3. 3.41	
60709	Macintosh, A. J. D.	PO (E) ..	18. 4.41	
75913	—— D. ..	SL (E) ..	1. 6.40	
69654	—— H. G. ..	APO (Tr) (VR)	1. 2.41	
40727	—— J. C. ..	FL ..	28. 6.40	
91198	—— L. ..	FO ..	27. 5.41	
62729	Mackintosh, W. C.	PO (ASD)	15. 3.41	
21362	Mackirdy, W.	FO (A)	7. 9.40	
35043	McKnight, C. T.	SL (T) (e)	1. 9.40	
2330	—— D. M. ..	WAAF (ASO)	12. 7.41	
63387	—— J. E. ..	FO (M) ..	21. 3.41	
1516	McKnight-Kauffer, A.	WAAF (ASO)	19.12.40	
82043	Mackriell, C. E.	PO (ASD)	12. 7.40	
37952	MacLachlan, A. C.	FL ..	3. 9.40	
73282	—— H. M. ..	FO (ASD)	8. 9.39	

Personal No.	Name.	Rank.	Seniority.	Col. No.
727	MacLachlan, J. A.	WAAF (ASO)	15. 6.40	
39639	—— J. A. F. ..	FL ..	1.10.40	
36005	—— J. R. ..	Wg. Cr. (T) (e)	1. 3.41	
41797	Maclachan, A. J. D.	FO ..	25.11.40	
101490	—— G. B. ..	PO ..	11. 4.41	
306720	—— J... ..	WO ..	11.11.39	
63204	—— R. K. ..	PO (ASD)	4. 4.41	
90085	MacLachlan, A. M.	SL ..	1. 9.40	
45225	—— R. J. N. ..	FO ..	1. 3.41	
82024	—— V. D. ..	FO (T) (S)	5. 7.41	
86094	—— W. S. H...	PO (T) (e)	27. 9.40	25*b*
65642	McLachlan, A. A.	PO (ASD)	2. 5.40	
100478	—— R. E. ..	FO (M) ..	24. 6.41	
80118	MacLagan, G.	PO ..	26. 6.41	
	Maclagan, J. P. D.	FL (ASD)	1. 9.39	
101212	—— P. D. ..	APO(ASD)	14. 7.41	
81533	McLaglen, K. C. J. C.	FO (ASD)	2. 4.41	
76064	—— S. T. L. ..	FL (ASD)	20. 2.41	
78509	Maclaine, A. ..	FL (M) ..	2. 4.41	
78568	—— R. G. ..	FO (ASD)	20. 9.40	
23333	—— F. V. ..	FL (M) ..	3. 5.37	
70434	McLannahan, G. G.	FL ..	3. 9.40	
1317	Maclardie, E. P.	WAAF (ASO)	3.11.40	
84740	—— J. ..	FO (ASD)	27. 6.41	
90950	Maclaren, A. C.	FO ..	2.12.40	
39547	—— B. D. F. ..	PO (T) (e)	13. 8.40	
09240	—— D. ..	FL (ASD)	8. 1.41	
45602	—— I. G. ..	PO ..	19. 4.41	
	MacLaren, M. G.	WAAF (ASO)	6. 1.40	
68436	—— T. ..	APO (Tr) (VR)	22. 3.41	
70435	—— O. F. ..	FO (RAFO)	21. 9.28	
44942	McLaren, A. A.	FO (T) (e)	1. 2.41	
41440	—— A. D. ..	FO ..	3. 9.40	
35105	—— D ..	SL (T) (S)	1. 6.40	
	—— D. ..	GC (M) ..	1. 4.39	20
2006	—— E. B. ..	WAAF (ASO)	2. 6.41	
69810	—— F. D. R. ..	APO (Tr) (VR)	30. 4.41	
65643	—— J... ..	PO (ASD)	2. 5.40	
90869	—— J... ..	SL (B) ..	24. 8.39	
86888	—— John ..	PO (ASD)	11.10.40	12*a*
68860	—— J... ..	PO (ASD)	21. 5.41	
73978	—— J. E. E. ..	FO (Met)	24.11.40	
73003	—— R. D. ..	FO ..	11. 9.40	
63970	—— R. D. ..	PO (ASD)	2. 6.41	
18250	—— W. L. ..	SL ..	1. 6.41	
	Maclatchey, R. S.	FL (M) ..	27.11.39	
23063	MacLatchy, R.F.	SL (M) ..	1. 6.41	
84145	McLauchlan, C. P.	PO (ASD)	15. 8.40	
100538	—— I. McD. ..	PO (G) ..	5. 7.41	
89473	—— J. ..	PO (ASD)	13.12.40	
60478	—— J. P. ..	FO (M)	17. 1 41	
355063	—— W. ..	WO ..	1. 6.40	
77885	McLaughlin, C. R.	FL (M) ..	27. 2.40	
36068	—— J... ..	SL ..	1.12.40	
2504	Maclaughlin, C. D.	WAAF .. (ASO)	1. 8.41	
84501	McLean, A. D.	PO (ASD)	28. 8.40	10*a*
60787	—— C. ..	PO (O) ..	12. 1.41	
45291	—— D. ..	PO (T) (e)	8.11.40	

Personal No.	Name.	Rank.	Seniority.	Col. No.
81862	McLean, D. W.	SL (M) ..	9. 7.40	
64605	—— E. ..	APO (Tr) (VR)	18. 4.41	
60163	—— E. W. ..	WO ..	15. 5.40	
61557	—— H. S. ..	PO (ASD)	28. 2.41	
68293	—— I. ..	PO (ASD)	6. 8.41	
88044	—— J. H. ..	PO ..	7.11.40	
3230	—— J. S. ..	Wg. Cr. ..	1. 9.41	
42245	—— J. A. D. ..	PO ..	16.12.39	
513642	—— M. ..	WO ..	1. 6.41	
100720	—— R. ..	PO (ASD)	27. 8.41	
533237	—— T. B. ..	WO ..	1. 1.41	
85865	—— W. E. ..	PO (ASD)	23. 9.40	
75889	Maclean, A. C. H.	SL (ASD)	1. 6.41	
101826	—— A. D. ..	FO (M) ..	11. 7.41	
40406	—— A. G. C. ..	FL ..	25. 7.41	
69508	—— C. G. L. ..	APO (T)(S)	20. 6.41	
	—— *Miss* C. McV.	PMNS(SN)	28. 6.40	
	—— C. T. ..	AVM (Ret)	1. 1.35	
88751	—— F. D. ..	PO (ASD)	12.11.40	
2222	—— J... ..	WAAF .. (ASO)	14. 7.41	
65469	—— J. D. ..	FO (N) ..	1. 4.41	
02229	—— J. E. B. B.	FL (Ret)	1. 4.18	
66023	—— I. ..	PO ..	26. 4.41	
1553	—— I. M. C. ..	WAAF (ASO)	22. 1.41	
	—— L. J. ..	SL (Ret)	1. 1.27	
611	—— M. E. G. ..	WAAF (ASO)	1. 5.40	
90166	MacLean, C. H.	FL ..	3. 9.40	
88971	—— J. A. ..	PO (T) (a)	7.12.40	
	—— L. L. ..	GC (Ret)	1. 1.35	
1377	McLeay, J. L. D.	WAAF (ASO)	9.11.40	
72885	McLellan, A. ..	FO (T) (S)	6. 9.39	
23416	—— M. ..	FL (M) ..	4. 9.39	
66950	McLelland-Brown, George Francis	APO (Tr) (VR)	7. 4.41	
73466	McLennan, J...	FO (T) (e)	3. 9.39	
73283	MacLennan, A.	FO (ASD)	7. 9.39	
83081	—— J. C. ..	FO (ASD)	19. 7.41	
	—— J. E. ..	FL ..	1. 1.24	
89543	Maclennan, C. ..	APO (ASD)	27.12.40	
87105	MacLeod, Alastair	PO (ASD)	11. 5.40	
66817	—— A. ..	APO (Tr) (VR)	18. 3.41	
79116	—— Angus ..	FO (ASD)	14. 5.41	
81062	—— A. G. ..	FO (O) ..	9. 5.4	
63376	—— A. P. ..	PO (A)	31. 5.41	
82773	—— A. W. ..	FO (ASD)	27. 6.41	
101442	—— F. C. ..	APO (A)	11. 7.41	
69766	—— H. ..	AOP (Tr) (VR)	17. 4.41	
91	—— E. M. ..	WAAF (FLO)	29. 3.39	
14042	—— *Rev.* M. K.	Ch. (Wg. Cr.)	18.11.39	
43259	—— N. W. ..	FO (G) ..	7. 4.41	
63948	—— R. G. ..	PO (ASD)	18. 4.41	
	—— *Miss* W.	PMNS(SN)	23. 7.40	
67772	Macleod, A. ..	PO (ASD)	30. 5.41	
101552	—— J. B. ..	PO ..	3. 7.41	
60327	—— J. D. McC.	PO (O) ..	17.11.40	
66758	—— K. ..	APO (Tr) (VR)	3. 3.41	
1262	—— M. ..	WAAF .. (ASO)	28. 9.40	
62763	—— N. A. T.	PO (ASD)	22. 1.41	
80833	—— R. G. ..	PO ..	15. 6.40	
65008	—— S. R. ..	PO (ASD)	25. 4.41	

Personal No.	Name.	Rank.	Seniority.	Col. No.
40549	MacLeod-Selkirk, I.	FL ..	3. 3.41	
370009	McLeod, A. B.	WO ..	1. 5.41	
83127	—— D. ..	PO (T) (a)	26. 7.40	
37413	—— D. I. ..	SL ..	1. 6.41	
	—— E. R. ..	WAAF (SO)	5. 4.39	
43815	—— M. ..	FO (E) ..	2. 5.41	
	—— N. ..	FL (ASD)	1. 9.39	
85188	McLintock, C...	PO (ASD)	17. 9.40	
	McLoughlin, C. N.	FL (ASD)	1. 9.39	
07232	—— E. J. ..	FL (ASD) FL (Ret)	1. 9.39 30. 6.22	
42068	McLundie, E. A.	FO ..	18.11.40	
82165	McLure, A. C. R.	PO ..	18. 6.40	
45485	MacMahon, G. A.	PO ..	12. 3.41	
918	—— P. A. N.	WAAF (ASO)	27. 7.40	
88906	McMahon, D. D.	PO (ASD)	22.10.40	
101620	—— J... ..	PO (ASD)	18. 7.41	
65040	—— J. G. ..	PO (ASD)	5. 5.41	
83682	—— R. J. H...	FO (M) ..	13. 8.40	
67661	McManemy, A. F.	PO ..	25. 5.41	
65867	—— W. H. ..	APO (Tr) (VR)	28. 4.41	
100711	McManus, J. V.	PO (ASD)	14. 7.41	
668	—— M. ..	WAAF (ASO)	3. 6.40	
61795	—— M. ..	APO (Tr) (VR)	8. 3.41	
69797	—— V. V. ..	APO (Tr) (VR)	28. 4.41	
84696	McMaster, B. J.	PO ..	24. 8.40	
85679	—— W. W. ..	PO ..	29. 9.40	
509639	McMenamin, J. P.	WO ..	1. 6.41	
87094	McMenemy, W.	FO (T) (S)	3.10.40	
42757	McMichael B. H.	FO ..	28. 4.41	
89080	—— H. ..	PO ..	23.11.40	
37759	—— J. H. ..	SL ..	1. 9.41	
2331	—— M. J. ..	WAAF .. (ASO)	12. 7.41	
101224	—— N. F. ..	APO(ASD)	10. 6.41	
1196	—— V. E. ..	WAAF (ASO)	22. 9.40	
100461	Macmillan, A.	APO (E)	19. 5.41	
83124	—— A. R.	FO (ASD)	26. 7.41	
70437	—— A. R. O.	FO (RAFO)	4.10.37	
73285	—— K. G ..	FO (ASD)	7. 9.39	
18218	MacMillan, A. L.	PO (ASD)	27. 5.41	
	—— M. D. ..	WAAF (ASO)	26. 3.40	
40550	McMillan, B. W.	FL ..	6. 6.41	
	—— C. T. ..	— ..	—	25c
65561	—— E. L. ..	PO ..	30. 4.41	
69984	—— J... ..	FO (M) ..	13. 6.41	
73284	—— J. B. ..	FO (ASD) EO ..	8. 9.39 —	
85158	—— J. C. H. ..	PO (E) ..	10. 9.40	
101632	—— J. W. ..	APO(ASD)	11. 7.41	
83685	—— P. ..	PO ..	19.11.40	
81700	McMinn, G. M.	PO (T) (S)	30. 5.40	
40001	McMonnies, D. I.	FL ..	24.11.40	
157262	McMorran, J. ..	WO ..	1. 4.41	
66277	—— James	APO (Tr) (VR)	14. 3.41	
66887	McMullan, G. M.	APO (Tr) (VR)	28. 3.41	
	—— M. M. ..	Wg. Cr. (E)	1.12.40	
32118	McMuilen, C ..	Wg. Cr.	1. 3.41	
40002	—— D. A. P. ..	FL ..	9. 2.41	

Personal No.	Name.	Rank.	Seniority.	Col. No.
76136	McMurchy, J. G. M.	FL (M) ..	15.11.40	
43832	McMurdie, K. S.	PO ..	25. 4.40	
28229	McMurtrie, R. A.	Wg. Cr. ..	1.12.40	
73645	Macnab, A. J. ..	PO (ASD)	10.10.39	
60918	—— I. ..	PO (ASD)	7. 2.41	
18134	McNab, A. ..	WO ..	5. 8.38	
90177	—— A. D. ..	FL ..	26. 8.39	
	—— A. J. ..	FO (ASD)	16.10.39	
	—— E. A. ..	FL (RCAF)	—	
02232	—— J. A. ..	FL (Ret)	1. 4.18	
	—— *Miss* M. S.	PMNS (SN)	4. 6.40	
70438	McNabb, L. V.	SL (M)	1. 6.41	
80975	MacNaghten, A.	FO (ASD)	30. 1.41	19
26206	Macnair, D. I. P.	Wg Cr.	1. 3.41	
	McNair, J. C. ..	—	—	14
86096	—— Y. W. ..	PO (ASD)	27. 9.40	
44900	McNally, C. H. R.	PO (T) (e)	21.10.40	
45221	—— F. ..	PO (ASD)	14 .2.41	
23081	—— P. J. ..	Wg. Gr. (M)	1. 6.41	
40407	—— P. J. ..	FO ..	3. 9.40	
45657	McNama, M. G.	PO (T) (e)	9. 4.41	
	McNamara, F. H. ..	AC (RAAF)	1.12.39	73
69708	—— J... ..	APO (Tr)	24. 3.41	
101108	—— J. J. ..	PO (ASD)	16. 4.41	
41599	—— S. R. ..	PO ..	3. 9.39	
79049	—— T. C. ..	FO (ASD)	4. 5.41	
61863	MacNamara, C. W. L.	FO (M) ..	18. 2.41	
67855	—— E. F. ..	APO (Tr) (VR)	10. 3.41	
	—— P. J. ..	FL (M) ..	30. 5.39	
25123	Macnamara, B. R. ..	FO ..	8.11.38	
62284	—— G. C. S. ..	PO ..	12. 2.41	
65586	—— T. B. ..	PO ..	4. 5.41	
75442	McNaught, D...	SL(E)	1. 9.40	
72360	—— G. W. ..	FO (ASD)	14. 5.41	
78237	Macnaughtan, G.	FL (M) ..	26. 3.41	
65114	—— T. R. ..	APO (Tr) (VR)	1. 2.41	
66677	McNaughton, C. L.	PO (ASD)	28. 6.41	
147829	—— W. S. ..	WO ..	1. 6.41	
863	Macnaughton-Jones, *Miss* M. I.	—	—	1020
89462	Macneal, M. ..	PO (ASD)	22.10.40	
	MacNeil, M. J.	SL (RCAF)	—	73
60105	McNeil, D. C.	PO ..	9. 1.41	
89232	—— D. S. ..	PO (E) ..	7. 3.41	
68376	—— F. F. ..	APO (Tr) (VR)	6. 3.41	
67999	—— G. W. ..	APO (Tr) (VR)	16. 4.41	
78055	—— P. D. ..	FO (T) (e)	18. 3.41	
78842	—— T. M. ..	FL ..	25. 9.39	16
22048	—— W. C. ..	FL (ASD)	3. 9.39	
84230	McNeile, W. H.	PO (ASD)	26. 8.40	17
100479	MacNeil, D. G.	FO (M) ..	24. 6.41	
41043	McNeill, C. W.	FO ..	3. 9.40	
1910	—— E. A. ..	WAAF (ASO)	3. 5.41	
67136	—— F. A. ..	FL ..	13.11.39	
20648	—— J. C. ..	PO ..	15. 2.41	
87363	—— S... ..	PO (O) ..	20.10.40	
101369	—— T. ..	APO (Tr) (VR)	9. 6.41	
	—— *Miss* T. J.	PMNS (S)	14. 7.41	

Personal No.	Name.	Rank.	Seniority.	Col. No.
43462	McNeilly, W. .. St. C.	FO ..	11. 4.41	
66987	McNelly, W. T.	APO (Tr) (VR)	22. 4.41	
82893	MacNicol, A. ..	FO (ASD)	13. 6.41	
28092	McNicol, I. L. S.	FO ..	1. 1.40	
100940	—— J. McA. ..	APO (Tr) (VR)	6. .6.41	
75952	McNicoll, I. F.	FO (E) ..	2. 2.41	
68710	McNulty, *Rev.* F. C.	Ch (SL) ..	3. 6.41	
61378	McPartlin, G. A.	PO (ASD)	21. 2.41	
39548	McPetrie, D. D.	FO ..	3. 9.40	
42014	Macphail, J. F. J.	FO ..	6.11.40	
329491	McPhail, H. ..	WO ..	1. 2.40	
19097	Macphall, H. C.	FL ..	31.10.40	
100603	McPhee, T. ..	PO ..	27. 6.41	
63805	Macpherson, A. C.	PO (O) ..	9. 3.41	
	—— C. E. H. C.	SL (Ret)	1. 7.25	25*g*
		SL (ASD) ...	5. 3.41	
85354	—— D. C. ..	FO (ASD)	17. 9.40	
40408	—— D. T. ..	FL ..	25. 5.41	
27032	—— G. F. ..	Wg. Cr. ..	1. 9.40	
40311	—— I. R. C. ..	FO ..	27. 6.40	
23433	—— R. ..	FO (M) ..	1. 2.40	
82412	—— R. E. ..	FO (ASD)	19. 7.41	
42141	—— R. I. C. ..	FO ..	6.11.40	
74737	—— W. D. ..	FL ..	10. 9.40	
	MacPherson, A.	SL (RCAF)	—	73
85609	—— D. ..	FO (M) ..	17. 9.40	
85574	—— W. R. ..	PO (A) ..	2.11.40	
64482	McPherson, J.	APO (Tr) (VR)	3. 4.41	
66723	—— John ..	APO (Tr) (VR)	19. 2.41	
45459	—— R. R. ..	PO ..	27.11.40	
882	MacPherson-Grant Nicholls B. I.	WAAF (ASO)	20. 7.40	
40730	McPhie, J. F.	FO ..	3. 9.40	
2068	McPoland, E. M.	WAAF (ASO)	7. 6.41	
83658	MacQuaide, D. H. G.	FL (M) ..	13. 8.40	
87530	MacQueen, D...	PO (ASD)	28.10.40	
82413	—— J. A. ..	PO (T) (e)	19. 7.40	
82702	McQueen, A. G.	PO (ASD)	27. 7.40	
86029	—— R. D. ..	PO (T) (s)	20. 9.40	
65909	MacQuiod ..	APO (Tr) (VR)	1. 5.41	
44440	MacQuillan, E. S.	FO (ASD)	7. 3.40	
81136	McQuown, F. R.	FO (T) (S)	21. 6.41	10
75793	—— P. C. ..	FO (E) ..	20. 1.41	
83125	Macrae. D. F.	PO (ASD)	26. 7.40	
806	—— H. I. ..	WAAF (ASO)	6. 7.40	
100140	—— J. F. N. ..	PO (ASD)	27. 8.41	
68849	—— T. F. ..	SL (ASD)	9. 6.41	
351561	McRae, A. ..	PO (B) ..	8. 5.41	
35235	—— C. J. F. ..	FL (T) (e)	19.11.40	
85786	—— F. J. ..	PO (ASD)	6. 9.40	
35167	—— J. A. ..	FL (T) (a)	28. 3.41	
73286	—— J. F. ..	FO (ASD)	7. 9.39	
100040	McRiner, G. ..	PO (O) ..	19. 6.41	
89763	McRitchie, A. I.	PO ..	1.11.40	
46006	—— J. H. ..	PO (ASD)	27. 8.41	
04125	Macro, H. L. ..	Wg. Cr. ..	1. 1 37	
83278	McRobbie, W...	PO ..	4. 8.40	

Personal No.	Name.	Rank.	Seniority.	Col. No.
70439	McRobert, J. ..	FO (ASD)	11. 9.39	
86978	—— M. J. ..	PO (A) ..	10. 8.40	
87425	—— *Sir* I. W...	PO ..	2.11.40	
43288	Macrossan, H. M.	APO ..	10. 4.40	
10122	Macrostie, R. D. G.	SL (E) ..	1. 2.35	
68492	McShane, P. J.	APO (Tr) (VR)	31. 3.41	
77672	McSharry, N. ..	FL (M) ..	20. 2.41	
88558	McSporran, M.	PO (ASD)	29.11.40	
78411	McSweeney, B. E. J.	FO (E) ..	13. 5.41	
63895	—— W. J. ..	PO (ASD)	11. 4.41	
85969	McSwein, R. ..	PO (B) ..	1.12.40	
87989	McSwiney, R. R.	FO (M) ..	5.11.40	
	MacSwiney, V.E.M.	—	—	
	McSwiny, P. M.	GC ..	1. 6.40	
100271	MacTaggart, W. A.	APO (Tr) (VR)	9. 4.41	
101353	—— R. ..	APO (Tr) (VR)	3. 6.41	
84623	Mactaggart, C. D.	PO (A) ..	10.10.40	
346415	McTeague, T. P.	WO ..	1. 4.40	
1499	McTurk, M.G.J.	WAAF (ASO)	8. 1.41	
67683	—— W. ..	PO ..	29 5. 41	
67985	McVay, C. M.	APO (Tr) (VR)	10. 4.41	
40243	McVeigh, C. N.	FL ..	23. 4.41	
	MacVicar, *Miss* M. A.	PMNS(SS)	1.10.35	
81496	McVicar, R. J.	PO (ASD)	3. 7.40	
87753	—— W. E. ..	PO (ASD)	22.10.40	
	McVicker I. F. J.	— ..	—	20*a*
	McVittie, G. C.	—	—	9
86655	McWatters, J. C.	PO ..	29. 9.40	
919	—— M. C. ..	WAAF (ASO)	27. 7.40	
74179	McWeeney, C. B.	FO (ASD)	19. 9.40	
34024	McWhannell, P. A.	Wg. Cr.	1. 6.41	
73935	McWhinnie, D. R.	FO (ASD)	1. 9.39	
896	McWhinnie-Younger, S.	WAAF (ASO)	16. 5.40	
	McWhir, *Miss* A. L.	PMNS(SN)	24. 7.40	
358616	MacWhirter, D.	WO ..	1.10.40	
23334	McWhirter, J. R.	FL (M) ..	3. 5.37	
83927	MacWilliams, C. D.	PO (ASD)	17. 8.40	
347781	McWilliam, A...	WO ..	1. 6.40	
9101	—— O. G. E.	FO (ASD)	15. 1.41	
61171	McWilliams, W. E.	PO (E) ..	2. 5.41	
82862	Mabbot, H. L.	FO (ASD)	29. 7.41	
	Maben, A. ..	FL (D)	6. 9.39	
69748	Mabey, D. C. ..	APO (Tr) (VR)	9. 4.41	
	Maberley, *Miss* E. V.	PMNS(SN)	4.10.40	
	Mabon, *Miss* E. L.	PMNR (SN)	10. 3.41	
82127	Maby, C. G. ..	FO (ASD)	7. 4.41	12
101689	Macario, F. ..	APO(ASD)	18. 7.41*	
45082	—— P. ..	FO (ASD)	5.12.40	
353977	Mace, C. G. ..	WO ..	1.11.40	
67860	—— C. T. ..	APO (Tr) (VR)	12. 3.41	
75394	—— D. F. ..	FL(D) ..	9.10.40	
75791	—— R. D. ..	FO (E) ..	11. 6.40	25

Personal No.	Name.	Rank.	Seniority.	Col. No.
	Macc, V. L. ..	—	—	25*e*
157697	Macey, C. F. ..	WO	15. 5.40	
45497	—— E. F. ..	FO (T) (S)	7. 3.41	
75653	—— R. G. ..	FO (ASD)	31.10.40	
31019	—— W. ..	Wg. Cr. (E)	1. 9.41	
	Mach, J. R. ..	FO ..	1. 1.40	
157827	Machan, W. F.	WO ..	1. 3.40	
	—— *Miss* J. L.	PMNS (SN)	12. 3.41	
69094	Machin, B. J. ..	APO (Tr) (VR)	27. 3.41	
43321	—— G. E. ..	FO (ASD)	7. 3.40	
83218	—— J. S. ..	PO (ASD)	12. 8.40	
69043	—— R. S. ..	APO (Tr) (VR)	13. 3.41	
278	Macindoe, J. M.	WAAF (ASO)	10.10.39	
84746	Mack, J. ..	FO (ASD)	8. 7.41	
370077	—— W. J.	WO ..	1. 1.41	
	McCallum, Mackay, J. ..	—	—	21
101890	Mackintosh, H.C.	APO (Tr) (VR)	5. 5.41	
60043	Maclaire-Hillier, M. M.	FO (D) ..	27.12.40	
91057	Mackley, S. G.	FO (B) ..	19. 6.40	
101378	Macklin, C. T...	APO (Tr) (VR)	12. 6.41	
100397	—— D. J. ..	APO (Tr) (VR)	21. 5.41	
	—— R. E. ..	(WAAF)	—	
75370	Mackrell A. ..	FL (ASD)	1. 9.39	
82043	Mackriell, C. E.	FO (ASD)	12. 7.41	
87727	Mackusick, D.M.	PO (B) ..	22.10.40	
	Mackworth, P.H.	GC ..	1. 3.40	
33519	Macro, E. L. ..	FL (E) ..	1. 6.41	
43288	Macrossan, H. M.	PO ..	27. 7.40	
83445	Madan, F. F. ..	.. ..	—	
44771	Maddaford, P. J.	PO (E) ..	20. 6.40	
61915	Madden, *Rev.* C. F.	Ch. (SL)	25. 2.41	
78700	—— H. J. ..	FO (G) ..	14. 5.41	
	—— *Miss* J. ..	PMNS (SN)	24. 2.41	
46011	—— J. T. ..	PO (ASD)	27. 8.41	
80699	Madden-Simpson, J. G.	FO (ASD)	7.6 .41	
43812	Maddern, J. H.	PO (ASD)	2. 5.40	
89364	Madders, N. A.	PO ..	24.11.40	
87927	Maddick, E. H.	PO (ASD)	9.11.40	
43598	Maddison, A. ..	FO (B) ..	25. 4.40	
68290	—— J. G. ..	PO (ASD)	13. 8.41	
68040	Maddock, B. ..	APO (Tr) (VR)	27. 4.41	
60464	—— F. A. ..	PO (ASD)	14. 3.41	
44350	—— H. A. ..	FO (E) ..	2. 5.41	
45593	—— Harold A.	WO ..	15. 5.40	
34180	—— J. W. ..	FO (ASD)	19. 9.40	
66362	—— M. M. ..	APO (Tr) (VR)	4. 4.41	
63586	—— W. N. ..	APO (Tr) (VR)	31. 3.41	
101690	Maddocks, H. A.	APO(ASD)	18. 7.41	
102188	Maddox, E. H.	APO(ASD)	3. 6.41	
86095	—— F. H. ..	PO (T) (e)	27. 9.40	
81177	—— H. F. ..	FO (T) (S)	14. 2.41	
40312	—— R. G. ..	FL ..	.3 3.41	
39098	Madge, A. J. ..	FO ..	13. 2.39	
70440	—— C. E. ..	FO (RAFO)	14. 2.35	
88618	—— F. T. ..	FL (M) ..	26.11.40	
	—— H. L. ..	FO (ASD)	6. 9.39	
	Madgwick, J. ..	PMNS (SN)	2. 4.41	

Personal No.	Name.	Rank.	Seniority.	Col. No.
87568	Madill, R. J. ..	PO (ASD)	29.11.40	
75953	Madin, K. A. ..	FO (E) ..	16. 6.40	
86323	Madle, S. J. ..	FO ..	18. 6.41	
351181	Madron, S. J.	WO ..	1. 4.41	
25054	Maffett, J. F...	SL ..	1. 6.40	
90214	Maffey, A. L. ..	FO (AAFRO)	6. 6.37	
	—— *Miss* J. M.	PMNS (S)	1.11.39	
251	Magee A. F. M.	WAAF (ASO)	25. 9.39	
81690	—— H. L. ..	PO (O) ..	30. 6.40	
370460	—— S. J. ..	WO ..	1.11.40	
100334	Mageean, F. ..	APO (Tr) (VR)	6.5.41	
77698	Maggs, F. J. ..	FO (T) (S)	12.8.40	18
60148	—— L. C. ..	PO B)	7. 1.41	
79359	—— M. H. ..	FO (G) ..	7. 4.41	
	—— P. H. ..	—	—	5
79376	—— P. M. ..	FO (O) ..	19. 5.41	
45981	—— P. T. H.	PO ..	5. 6.41	
84731	—— R. ..	PO (O) ..	25. 8.40	
84597	—— R. F. ..	FO (A) ..	7. 5.41	
359199	—— R. P. ..	WO ..	1.11.40	
31232	—— W. J. ..	FL (E) ..	21. 5.40	
39236	Magill, G. R. ..	FL ..	3. 9.40	
78075	—— H. G. ..	FL (M) ..	12. 3.41	
84004	—— H. M. D.	PO ..	18. 8.40	
87327	—— J. W. ..	FO (M) ..	25.10.40	
65218	Magnair, P. M.	APO (Tr) (VR)	18. 4.41	
23011	Magner, J. ..	Wg.Cr. (M)	1. 7.39	
83097	—— T. ..	PO (ASD)	22. 7.40	
	Magness, W. G.	—	—	6
14070	Magrath, D. ..	SL (M) ..	2. 3.41	
35041	—— E. L. ..	SL (T) (e)	1. 9.40	
72450	—— H. M. ..	FL ..	18. 5.41	
39	—— I. A. ..	WAAF (ASO)	6. 2.39	
76331	—— I. P. ..	FL (G) ..	1. 9.39	
79260	—— P. R. ..	FO (ASD)	8. 2.41	
72054	Magruder, E. P. F. L. T.	FL ..	6. 7.41	
75075	Maguire, C. E.	FL (D) ..	2.10.40	
75794	—— H. H. ..	PO (E) ..	6. 1.41	
34048	—— H. J. ..	Wg. Cr.	1. 6.41	
102007	—— J. F. ..	APO (Tr) (VR)	23. 6.41	
72701	—— J. H. ..	SL (ASD)	9. 3.41	
66226	—— J. J. ..	APO (Tr) (VR)	3. 3.41	
	—— S. H. ..	—	—	25*d*
65384	—— W. A. ..	APO (Tr) (VR)	28. 4.41	
62249	—— W. H. ..	PO ..	26. 2.41	
87527	—— W. R. ..	PO (ASD)	28.10.40	
66936	Magnus, C. D.	APO (Tr) (VR)	3. 4.41	
78835	Magurk, L. M.	FL (M) ..	23. 4.41	
44456	Mahaddie, T. G.	FO ..	1. 4.41	
60963	Maher, A. D. ..	PO (ASD)	17. 2.41	
62124	—— K. ..	PO (ASD)	23. 4.41	
355907	—— S. G. ..	WO ..	1. 8.40	
43177	—— W. C. ..	FO ..	1. 4.41	
37452	Mahler, J. N. ..	SL ..	1. 9.41	
66836	Mahon, P. ..	APO (Tr) (VR)	20. 3.41	
10123	Mahoney, J. ..	FO (E)	12. 9.19	
40182	—— J. J. E. ..	FL ..	16. 4.41	
19190	Mahony, G. J. C.	SL ..	14. 1.41	
65615	—— N. D. ..	PO (ASD)	26. 4.41	
81178	Maiden, C. E...	FO (ASD)	24. 6.41	
70441	Maidens, A. L...	FL (Met)	24.11.39	106
44164	Maidment, E.	FO (ASD)	24.12.40	
359065	—— F. F. ..	WO ..	1. 8.40	
	—— *Miss* G. V.	PMNS(S)	20. 3.41	
346608	Mail, J. E. ..	WO ..	15. 5.40	
61871	Maile, W. B. D.	FO (M) ..	18. 2.41	
67363	Mailer, J. ..	APO (Tr) (VR)	18. 3.41	
76920	—— W. ..	FO (ASD)	2. 6.41	
68250	Maillard, E. A.	PO (ASD)	6. 6.41	
101443	Main, B. W. ..	APO (A)	11. 7.41	
46087	—— E. A. ..	PO ..	17. 6.41	
62003	—— E. D. ..	PO (O) ..	9. 3.41	
84624	—— F. E. ..	PO (A) ..	11.10.40	
80746	—— G. E. ..	PO (E) ..	24. 7.40	
	—— *Miss* J. ..	PMNS(SN)	15. 8.40	
44297	—— J. T. ..	FO (T) (e)	3. 7.41	
63377	—— R. F. ..	PO (A)	21. 6.41	
77161	Maine, R. ..	FO (T) (e)	3. 1.41	
42857	Mainland T. S. H.	FO ..	20. 4.41	
31282	Mainprice, M. C.	FL (E) ..	1. 9.41	
72361	Mains, J. A. ..	FL (M) ..	23. 9.39	
66562	Mains-Smith, P.	PO ..	11. 5.41	
68522	Mainwaring, B. W.	APO (Tr) (VR)	7.4 .41	
74181	—— J. H. ..	FO (ASD)	4. 1.40	
86166	—— R. D. ..	PO (ASD)	4.10.40	
66381	—— R. N. ..	APO (Tr) (VR)	18. 4.41	
75759	Mainwaring-Ellerker-Onslow, A. G.	FO (B) ..	25. 4.41	
87470	Mair, D. W. ..	FO (T) (S)	3.10.40	
42858	—— M. M. ..	FO ..	27. 4.41	
77170	—— W. A. ..	FO (T) (e)	9. 1.41	
63463	—— W. J. ..	PO ..	10. 4.41	
101325	Mairs, T. A. N.	APO (Tr) (VR)	16. 5.41	
86480	Mais, R. C. ..	PO (ASD)	12. 9.40	
77820	—— R. H. ..	FO (ASD)	17. 6.41	
87593	Maisel, B. A. ..	PO (E)	18.1.41	22*b*
	Maitland, C. E.	GC (T) (e)	1. 6.40	
84415	—— D. S. ..	PO (T) (e)	16. 8.40	
	—— *Miss* F. J.	PMNS (S)	9.10.40	
81408	—— I. ..	FO (G)	28. 7.41	
66886	—— J. F. ..	APO (Tr) (VR)	28. 3.41	
640	—— M. E. ..	WAAF (ASO)	18. 5.40	
	—— N. E. ..	FL (ASD)	1. 9.39	
	—— P. E. ..	GC ..	1.11.38	
680	Maitland-Edwards, J.	WAAF (ASO)	1. 6.40	
60542	Majendie, A.M.A.	PO ..	29.12.40	
60848	Major, A. W. ..	FO (ASD)	10. 7.41	
	—— C. R. ..	EO ..	—	
69119	—— C. R. ..	APO (Tr) (VR)	1. 4.41	
44209	—— K. G. ..	PO (T) (e)	16. 5.40	

Personal No.	Name.	Rank.	Seniority.	Col. No.
33352	Major, P. A. ..	FL ..	17. 6.41	
82414	—— P. R. ..	PO (T) (e)	19. 7.40	
	Majumdar, K. K.	FO (IAF)	—	
91098	Makepeace, A. M.	FO (ASD)	24. 8.39	
45521	—— J. ..	PO (A) ..	13. 3.41	
87339	Makgill, J. E.	PO ..	19.10.40	
28230	—— R. J. R. H.	FO (RAFO)	13.10.31	
62570	Makin, F. ..	APO (Tr) (VR)	21. 3.41	
83446	Makins, A. D...	PO (ASD)	12. 8.40	
	Makinson, W...	—	—	18a
343090	Malam, J. ..	WO ..	1. 4.41	
25034	Malan A. A. N.	Wg. Cr...	1. 9.41	
37604	—— A. G. ..	SL ..	10. 6.41	
42466	Malcolm, A. S.	FO ..	9. 3.41	
1831	—— B. E. S. ..	WAAF (ASO)	21. 4.41	
42621	—— C. I. ..	FO ..	2. 3.41	
102283	—— D. ..	FO (D) ..	18. 7.41	
43106	—— F. I. ..	PO ..	11. 4.40	
78818	—— G. A. J. ..	FO (ASD)	29. 4.41	
64301	—— G. H. ..	PO ..	6. 4.41	
914063	—— G. J. ..	WO ..	1. 4.41	
33322	—— H. G. ..	FL ..	3. 9.40	
37682	—— I. G. C. ..	FL ..	3. 9.40	12a
75079	—— *Rev.* J. W.	Ch. (SL)	2.10.39	
82415	Malcomson, C. I.	PO (ASD)	19. 7.40	
23212	—— D. I. ..	SL (D) ..	1. 6.41	
39034	—— G. L. ..	FL ..	5. 9.40	
82877	Male, C. A. ..	PO (ASD)	30. 7.40	
70442	Malec, L. ..	PO (ASD)	10. 6.40	
87642	Males, A. J. W.	PO ..	23.10.40	
02236	Malet, B. A. ..	Wg. Cr... (Ret.)	1. 1.37	
1733	—— O. M. ..	WAAF (ASO)	7. 4.41	
87139	Maley, A. K. ..	PO (T) (S)	2.10.40	
72102	—— M. L. ..	FL (M) ..	23. 9.39	
90019	Malfroy, C. E.	FL ..	12 .3.40	25
88109	—— J. O. J. ..	PO (ASD)	15.11.40	
46135	Malin, W. J. ..	FO (T) (e)	26. 5.41	
100624	Maling, I. A. V.	PO ..	22. 2.41	
37049	—— J. R. ..	SL ..	1. 9.40	
101019	Malins, L. A. ..	PO ..	10. 6.41	
48838	—— W. E. V.	FO ..	3. 9.40	
84229	Malkin, K. W.	PO (ASD)	26. 8.40	
89170	Mallam, C. E.	PO (ASD)	11.12.40	
	Mallalieu, *Miss* J. M.	PMNS (S)	9. 1.38	
87834	Mallard, J. T. L.	PO (ASD)	1.11.40	
68694	Mallen, R. L. ..	FO (D) ..	3. 6.41	
74680	Mallender, P. F.	FO ..	3.10.40	
75584	Malleson M. ..	FL (D) ..	23.10.40	
20031	——R. St. A. ..	Wg. Cr. ..	—	
100110	Mallet, H. D. ..	PO (B) ..	10. 6.41	
41939	—— M. B. ..	FO ..	6.11.40	
509210	Mallett, C. ..	WO ..	1. 5.41	
	—— *Miss* D. E.	PMNS (S)	1. 7.26	
44504	—— R. ..	FO (ASD)	27. 2.41	
89049	—— R. E. Q.	FO (D) ..	17.12.40	
88695	Malley, J. Y. ..	PO (O) ..	8.12.40	
75712	Mallia E. H. ..	FO (ASD)	10.10.40	
29246	Mallinson, C. H.	FL ..	3. 9.39	
82012	—— C. W. ..	FO (ASD)	2. 7.41	
63012	—— E. ..	APO (Tr) (VR)	31. 3.41	
353844	—— G. H. ..	WO ..	1.10.40	
79430	—— G. R. ..	FO (ASD)	21. 5.41	
42513	—— J. D. ..	FO ..	4. 2.41	
4495	—— L. V. ..	FO (T) (S)	9. 5.40	
62403	—— P. R. ..	PO (ASD)	15. 3.41	
101372	Mallite, O. W. B.	APO (Tr (VR)	10. 6.41	
60350	Mallock, R. H.	PO (B) ..	7. 1.41	
78730	Mallorie, P. W. M.	FO ..	1. 4.41	
61090	Mallowan, M. E. L.	PO (ASD)	11. 2.41	18
77394	Mallows, L. G. W.	FO (ASD)	26. 1.41	
592	Malmberg, D. F.	WAAF (ASO)	27. 4.40	
101179	Malone, E. C. D.	APO(ASD)	11. 7.41	
75321	—— E. M. ..	FO (ASD)	18. 1.40	
44221	—— J... ..	Q ..	20. 6.40	
67347	—— James ..	APO (Tr) (VR)	9. 3.41	
44983	—— J. T. ..	FO (T) (e)	31.10.40	
68483	—— L. ..	APO (Tr) (VR)	29. 3.41	
70443	—— L. F. ..	FL ..	12. 1.41	
61172	Malpass, E. L.	PO (A) ..	2. 5.41	
44927	Malster, A. A...	PO ..	17. 8.40	
352879	Maltby, A. H...	WO ..	1. 3.41	
102236	—— C. J. ..	APO (E)	18. 7.41	
85664	—— D. C. ..	PO ..	21. 9.40	
60335	—— D. J. H.	PO ..	12. 1.41	
	—— P. C. ..	AVM ..	1. 7.38	
83178	—— R. A. L. ..	PO (ASD)	7. 8.40	
	Maltman, *Miss* E. ..	PMNS (S)	28.12.38	
43796	Malyon, F. C.	FO (T) (S)	9. 5.40	
	Mammatt, T. J.	Hon FL (ASD) (VR)	3.10.39	26
73873	Man, W. ..	FL (ASD)	19.12.39	
41443	Manahan, J. R.	FO ..	3. 9.40	
	Manby G. M.	—	—	8
84416	—— N. ..	PO (T) (e)	16. 8.40	
2456	Mancell, R. ..	WAAF (ASO)	4. 8.41	
63609	Manclark, N. McK.	APO (Tr) (VR)	3. 4.41	
64937	Mandeno, G. L.	PO ..	27. 4.41	
62589	Mander, E. H.	APO (Tr) (VR)	23. 3.41	
81429	—— H. S. ..	FO (B) ..	24. 6.41	
3930	Manders, B. V.	PO (o) ..	4. 6.40	
100812	—— J... ..	APO (Tr) (VR)	5. 3.41	
	—— *Miss* M...	PMNS (Ret.)	1. 7.26	
84259	Mandow, G. A.	FO (M) ..	27. 8.40	
87106	Mandviwalla, M. R.	FO (T) e)	11. 5.41	
357397	Mangan, W. ..	WO ..	1. 7.40	
66863	Mangham, F. R.	APO (Tr) (VR)	25. 3.41	
66848	—— G. O. ..	—	—	
87196	Manger, G. ..	PO (ASD)	18.10.40	12
16023	Mangles, R. A. R.	Wg. Cr. ..	1. 1.40	
66698	Manhire, W. A.	APO (Tr) (VR)	1. 2.41	
81658	Manifould, W. K.	PO ..	29. 6.30	

Personal No.	Name.	Rank.	Seniority.	Col. No.
63894	Manison, A.J.W.	PO (ASD)	11. 4.41	
60549	—— E. E. ..	PO (O) ..	29. 1.41	
68843	Manktelow, E. A. J.	PO (B) ..	23. 5.41	
100496	Manley, *Rev.* A.	Ch. (SL)	1. 5.41	
100822	—— E. R. ..	APO (Tr) (VR)	27. 3.41	
73287	**—— H.** ..	**FO (ASD) EO**	**29. 8.39 —**	
63452	—— J. H. ..	PO ..	1. 4.41	
67276	—— R. C. ..	PO (ASD)	30. 7.41	
80932	Manlove, J. E. D.	FO (ASD)	18. 6.41	
41601	—— R. G. ..	FO ..	3. 9.40	
1681	Manly, E. M. ..	WAAF (ASO)	10. 3.41	
40126	**Mann, A. S.** ..	**FL** ..	**12. 2.41**	
	—— B. C. ..	**—**	**—**	23
67571	—— *Rev.* C. W.	Ch. (SL)	15. 5.41	
80976	—— D. B. U.	FO (ASD)	3. 4.41	
44293	—— D. J. B. ..	FO (ASD)	12. 7.41	
43913	—— D. H. ..	FO (A)	6. 6.41	
101691	—— E. C. ..	APO (ASD)	18. 7.41	
85124	—— F. M. ..	PO (ASD)	30. 8.40	
68406	—— G. T. ..	APO (Tr) (VR)	17. 3.41	
82202	—— H. ..	APO (G)	29.11.40	
42247	—— H. J. ..	PO ..	16.12.40	
83695	—— Harold J.	FO (N) ..	23. 8.40	
43856	—— J. ..	FO (T) (e)	14. 3.40	
80652	—— J. E. ..	FO (ASD)	2. 6.41	
40477	—— J. G. ..	FO ..	20. 7.40	
38097	—— *Rev.* L. S.	Ch (SL) ..	1. 9.39	
65115	—— P. D. ..	APO (Tr) (VR)	1. 2.41	
101692	—— R. D. ..	APO (ASD)	18. 7.41	
78288	—— S. E. ..	FO (B) ..	15. 2.41	
35182	—— T. L. ..	FL (T) (e)	1. 1.41	25
77220	—— W. ..	FO (ASD)	7.11.40	
	—— W. E. G.	GC ..	1.12.40	
	Manners, A. H.	—	—	25*d*
66297	—— G. ..	APO (Tr) (VR)	20. 3.41	
75640	**Manners Wood, P. H.**	**FO (ASD)**	**25.10.40**	13
65910	Manning, B. O'D.	APO (Tr) (VR)	1. 5.41	
86765	—— C. E. W...	FO (ASD)	1. 3.41	
68695	—— D. W. ..	FO (D) ..	3. 6.41	
2505	—— E. L. ..	WAAF (ASO)	1. 8.41	
	—— E. R. ..	GC ..	1. 7.33	
34118	—— F. J. ..	SL ..	1. 6.40	
	—— F. S. ..	—	—	20
83373	—— G. O. ..	PO (T) (e)	2. 8.40	
60682	—— G. R. ..	PO (ASD)	10. 2.41	
1463	—— H. L. ..	WAAF (ASO)	18.12.40	
62928	—— J. D. B. ..	APO (Tr) (VR)	27. 3.41	
61376	—— J. F. ..	PO (ASD)	21. 2.41	
65009	—— L. H. R.	PO (ASD)	25. 4.41	
1148	—— M. J. ..	WAAF (ASO)	7. 9.40	
74182	—— O. W. A.	FO (ASD)	28.12.39	
60444	—— T. ..	PO (ASD)	3. 2.41	
346854	—— W. E. J.	WO ..	1. 1.39	
26089	Manning-Fox, J. H.	FO (Ret)	8. 7.30	
75438	Mannion F. O.	SL (A) ..	1. 6.40	
63125	Manocha, R. C.	APO (T) (e)	4. 4.41	
	Mansbridge, A. G.	FO (T) (s)	21. 3.38	
45151	—— D. W. ..	PO ..	1. 1.41	
75145	—— R. L. ..	FO (A) ..	30.11.40	
60032	—— T. M. ..	FO (M) ..	7. 1.41	
162	Mansel, I. C. ..	WAAF (ASO)	23.11.38	
36223	Mansell, A. E.	PO (ASD)	25. 4.41	
78033	—— C. T. ..	FO (ASD)	15. 3.41	
86532	—— D. A. H. ..	PO (ASD)	11.10.40	
	—— *Miss* D. V.	PMNS (S)	1. 7.26	
70773	—— G. H. ..	FO ..	2. 9.39	
78915	—— L. H. ..	FO (T) (s)	9.10.40	
	—— R. B. ..	**AC** ..	**1.12.40**	
44596	—— S. J. ..	PO ..	2. 5.40	
66543	Manser, L. T. ..	PO ..	6. 5.41	
66769	Mansfield, A. G.	APO (Tr) (VR)	5. 3.41	
8562	—— A. J. ..	WO ..	10. 9.36	
68457	—— D. H. ..	APO (Tr) (VR)	25. 3.41	
102106	—— E. ..	PO (G) ..	31. 7.41	
44984	—— H. H. ..	FO (T) (s)	1. 3.41	
60797	—— J. E. T. ..	PO (O) ..	25. 1.41	
43707	**—— N. R.** ..	**FO** ..	**8. 6.41**	
44265	—— R. J. ..	PO ..	9. 5.40	
46148	—— S. F. ..	PO (T) (e)	20. 6.41	
83635	Manson, C. ..	PO (A) ..	21. 9.40	
85782	—— C. M. ..	PO (ASD)	3. 9.40	
	—— D. C. M.	PO ..	—	15
64097	—— H. W. J.	APO (Tr) (VR)	11. 2.41	
63961	—— J. McL. ..	PO (ASD)	19. 4.41	
31126	—— McD. B. ..	FL (E) ..	4. 9.40	
365522	—— W. ..	WO ..	1. 1.40	
	Mant, L. ..	FO (ASD)	24. 7.39	
67730	Mantell, A. E.	PO (T) (e)	30. 1.41	
590073	Mantle, S. C. ..	WO ..	1. 6.41	
32050	Manton, G. A. L.	Wg. Cr.	1. 3.41	
76995	—— G. W. ..	FO (ASD)	27.12.40	
335970	—— J. E. ..	FL (T) (a)	11. 2.41	
39599	**—— R. J.** ..	**FL** ..	**3. 9.40**	
31127	**Manuel, H. C.**	**FL (E)** ..	**24. 4.40**	
66793	Maples, B. A. ..	APO (Tr) (VR)	13. 3.41	
63542	Mapley, H. G. P.	APO (Tr) (VR)	1. 2.41	
67519	Mapp, R. S. ..	PO (A) ..	24. 3.41	
75642	**Mapplebeck, G. J.**	**FL (ASD)**	**18. 4.41**	71
63497	—— T. G. ..	PO (ASD)	31. 3.41	
61377	March, H. G. R.	PO (ASD)	21. 2.41	
82703	**—— H. M.** ..	**FO** ..	**27. 7.41**	
74532	Marchamley, *Rt. Hon. Lord*	FO (ASD)	12. 9.40	
13205	Marchant, A. P.	FL ..	3.12.40	
61755	—— D. H. J.	APO (Tr) (VR)	4. 3.41	
88800	—— E. A. ..	PO (ASD)	22.11.40	
	—— E. G. ..	**—**	**—**	22*a*
60026	—— J. M. ..	FO (M) ..	27.12.40	
73979	**—— L.** ..	**FO (Met)**	**21.11.40**	
348117	—— P. ..	WO ..	1. 4.41	
69920	—— R. P. ..	APO (Tr)	23. 5.41	
13198	—— T. ..	FO ..	1. 4.18	

Personal No.	Name.	Rank.	Seniority.	Col. No.
85325	Marchbank, J. N.	PO (ASD)	28. 8.40	
33007	—— S. J.	Wg. Cr.	1. 6.41	
67159	Marchesi, T. A.	PO (ASD)	16. 5.41	
2125	Marchington, F. J.	WAAF (ASO)	16. 6.41	
41350	Marcou, H. F...	FL ..	6. 6.41	
102284	Marcus, H. ..	FO (D) ..	18. 7.41	
67469	Mardling, C. M. E.	APO (Tr) (VR)	13. 4.41	
68036	Marenbon, A...	APO (Tr) (VR)	24. 4.41	
60124	Mares, J. ..	PO ..	14. 1.41	
16250	Marett, P. L. P.	Wg Cr ..	1. 9.40	
44964	Marfleet, A. C.	PO (E) ..	5.11.40	
	—— *Miss* E. M.	PMNS (S)	8. 9.33	
23102	Margand, P. M.	SL (D) ..	1. 7.40	
88952	Margary, A. R.	PO (ASD)	6.12.40	
84260	Margo, M. A.	FO (M) ..	27. 8.40	
63205	Margrave, G. H. J.	PO (ASD)	4. 4.41	
68156	Margrie, J. D...	PO ..	20. 4.41	
60655	Maris, J. R. ..	PO (ASD)	31. 1.41	
40632	Marix, N. T. ..	FO ..	3. 9.40	
	—— R. L. G...	AC ..	1. 1.40	
63815	Marjoram, P. C.	PO ..	9.4.41	
69854	Mark, A. J. ..	APO (Tr) (VR)	9. 5.41	
21334	—— J... ..	FL (A) ..	1. 9.41	
78329	—— R. T. ..	FO (ASD)	9. 2.41	
78640	Mark-Wardlaw, W. P.	FO (ASD)	22.10.40	
101048	Marker, E. G.	PO (O) ..	31. 5.41	
75795	Markham, A. R.	FO (E) ..	29. 1.41	
68891	—— E. A. ..	PO (ASD)	13. 6.41	
68788	—— J... ..	PO ..	15. 6.41	
81776	—— P. de L. ..	PO (T) (e)	5. 7.40	
76479	—— R. F. C. ..	FL ..	14. 9.40	
62222	—— R. L. ..	FO (M) ..	28. 2.41	
100032	—— V. M. ..	PO (G) ..	1. 6.41	
05078	—— W. H. ..	FL (Ret)	1. 1.25	
101028	Markland, A. ..	PO (G) ..	26. 6.41	
72518	—— E. F. B. ..	FL (E) ..	1. 6.41	24b
35079	Marks, A. ..	SL (T) (e)	1. 6.41	
84269	—— A. G. ..	FO (D) ..	27. 8.40	
1357	—— E. E. ..	WAAF (ASO)	20.11.40	
100978	—— F. ..	FO (D) ..	4. 7.41	
65641	—— G. D. ..	PO (ASD)	2. 5.41	
75454	—— G. J. ..	FL (M) ..	17.10.40	
101326	—— G. V. ..	APO (Tr) (VR)	16. 5.41	
62171	—— H. F. ..	APO (Tr) VR)	8. 3.41	
1041	—— J. E. ..	WAAF (ASO)	17. 8.40	
39670	—— J. H. ..	FL ..	8.10.40	
66057	—— L. S. D. ..	PO (ASD)	2. 5.41	
79213	—— L. T. ..	FO (G) ..	15. 6.41	
87018	—— R. A. ..	PO ..	9.10.40	
45656	—— R. J. ..	FO (T) (S)	1. 7.41	
79472	—— W. W. ..	FO (ASD)	7.12.40	
349147	Markwell, F. J.	WO ..	1. 3.40	
44288	Markwick, L. G.	FO (ASD)	15. 7.40	
43460	—— R. A. ..	FL (ASD)	30. 4.41	
64604	Marland, J. H.	APO (Tr) (VR)	18. 4.41	
62657	—— R. G. ..	PO ..	19. 3.41	
31341	Marler, D. J. ..	FL (E) ..	1. 9.41	
74183	—— E. ..	FO (ASD)	11. 8.40	
39824	Marley, H. J. ..	FL ..	6. 2.41	
1358	Marlow, E. E...	WAAF (ASO)	20.11.40	
37198	—— F. A. ..	SL ..	1.12.40	
83568	—— F. W. ..	PO (E) ..	27. 9.40	
29189	Marlow, H. W..	Wg. Cr.	1. 3.41	
852	—— J... ..	WAAF .. (ASO)	29. 7.40	
70444	Marlowe, A. F.	FL ..	30. 8.39	
82826	—— C. C. ..	PO (ASD)	23. 7.40	
70868	Marples, R. ..	FO ..	3. 9.40	
66660	—— S. S. ..	PO (ASD)	13. 6.41	
31199	Marr, A. ..	FL (E) ..	1.12.40	
100235	—— J. B. ..	APO (Tr) (VR)	6. 3.41	
69714	Marriner, A. ..	APO (Tr) (VR)	——	
100091	—— J... ..	PO ..	3. 7.41	
81857	Marriott, E. N.	PO (ASD)	23. 7.40	
67619	—— E. P. W.	PO ..	11. 5.41	
100939	—— F. C. ..	APO (Tr) (VR)	6. 6.41	
84311	—— G. F. ..	PO ..	18. 8.40	
37940	—— H. G. ..	FL ..	3. 9.40	
68384	—— H. G. ..	APO (Tr) (VR)	11. 3.41	
44957	—— J. W. ..	FO (ASD)	8.11.40	
42861	—— R. F. S. ..	FO ..	20. 4.41	
101957	—— S... ..	APO (Tr) (VR)	7. 6.41	
100167	—— W. H. E.	PO (ASD)	6. 6.41	
45162	—— W. R. J...	PO (T) (e)	5.11.40	
	Marris, C. W. S.	FL (M) ..	5. 3.40	
96	—— D. M. ..	WAAF (ASO)	3. 3.39	
101693	Marrison, N.C.L.	APO (ASD)	18. 7.41	
45506	—— S... ..	PO (T) (S)	28.11.40	
89148	Marrow, L. C.	PO (ASD)	7.12.40	
68609	Marrows, O. S.	APO (Tr) (VR)	28. 4.41	
	—— *Rev.* P. ..	Ch. SL ..	25.11.39	
33572	Marrs, E. S. ..	FO ..	7. 3.41	
29190	Marsack, A. H.	SL	1.12.38	
	—— A. H. ..	—	—	11
29111	—— D. H. ..	Wg. Cr.	1. 3.41	
88110	Marsden, A. ..	PO (ASD)	15.11.40	
89296	—— B. J. ..	PO ..	16. 9.40	
364696	—— Bertram J.	WO ..	1.10.40	
78776	—— C. C. ..	FL (ASD)	2. 1.41	
1195	—— D. ..	WAAF (ASO)	22. 9.40	
70445	—— H. ..	FL ..	3. 9.40	
62656	—— Herbert ..	PO ..	12. 3.41	
63291	—— H. W. ..	APO (Tr) (VR)	21. 2.41	
15189	—— J. ..	Wg. Cr.	1. 6.40	
81409	—— Joseph ..	PO (G)	28. 8.40	
2126	—— J. ..	WAAF (ASO)	16. 6.41	
67456	—— S. H. ..	APO (Tr) (VR)	9. 4.41	
100731	—— T. H. ..	APO (ASD)	30. 6.41	
39825	—— J. W. ..	FL ..	6.12.40	
66420	—— W. H. ..	APO (Tr) (VR)	6. 5.41	
61555	Marsh, A. ..	PO (ASD)	28. 2.41	
79321	—— A. C. E. ..	FL (ASD)	1.10.40	
60858	—— A. H. ..	PO (ASD)	7.12.40	
100347	—— A. J. ..	APO (Tr) (VR)	9. 5.41	
98595	—— A. W. ..	WO ..	1. 4.39	
65116	—— C, E. ..	APO (Tr) (VR)	1. 2.41	
65385	—— C. S. ..	APO (Tr) (VR)	28. 4.41	
	—— D. ..	WAAF (ASO)	12.10.40	
2411	—— D. V. ..	WAAF (ASO)	28. 7.41	
85181	—— E. H. ..	PO (ASD)	16. 9.40	
344505	—— E. M. ..	WO ..	4. 9.37	

Personal No.	Name.	Rank.	Seniority.	Col. No.
84417	Marsh, F. H. ..	PO (T) (S)	16. 8.40	
45046	—— F. Henry	PO (T) (e)	7.11.40	
334591	—— F. T. ..	WO ..	1.12.40	
70446	—— H. A. ..	FL ..	1. 1.41	
101180	—— J. E. B. ..	APO (ASD)	11. 7.41	
77032	—— J. F. ..	FO ..	7.12.40	
90709	—— K. G. ..	FO (B) ..	10. 2.40	
88696	—— K. G. A.	PO (O) ..	8.12.40	
759	—— M. J. ..	WAAF (ASO)	1. 7.40	
77361	—— M. M. ..	FO (G) ..	16. 3.41	
78224	—— P. ..	PO (U) ..	7. 5.40	
85830	—— P. J. ..	PO (T) (e)	13. 9.40	
70869	—— R. A. ..	FO ..	17. 1.41	
86608	—— R. C. ..	FO (N) ..	25.10.40	
560321	—— R. G. ..	WO ..	1. 1.41	
64065	—— R. J. ..	APO (Tr) (VR)	1. 2.41	
61579	—— R. M. ..	PO (ASD)	7. 3.41	19*a*
100710	—— T. ..	PO (ASD)	14. 7.41	
89931	—— T. B. ..	PO (ASD)	10. 1.41	
84894	—— T. H. E.	APO (G)	23. 8.40	
35173	—— W. G. B.	FL (T) (a)	6. 4.41	
23220	—— *Rev.* W. R.	Ch. (GO) ..	1.10.32	
23266	Marshall, A. B.	FL (M) ..	25. 5.36	
80989	—— A. G. ..	FL (M) ..	18. 6.41	
78949	—— A. O. ..	FO (T) (e)	3. 5.41	
101553	—— B. B. ..	PO ..	3. 7.41	
86167	—— B. B. ..	PO (ASD)	4.10.40	
41602	—— C. ..	FL ..	24. 5.41	
77717	—— C. B. ..	FO (ASD)	29.10.40	
89149	—— C. E. ..	PO (ASD)	17.2.40	
61796	—— C. E. ..	APO (Tr) (VR)	8. 3.41	
	—— C. G. ..	PO ..	15. 1.41	
89800	—— C. R. ..	WO ..	18. 9.39	
39468	—— D. ..	SL ..	1. 9.41	
33390	—— D. G. ..	FO ..	22. 8.40	
72887	—— D. V. D.	SL (ASD)	6.12.39	
66699	—— E. F. J. E.	APO (Tr) (VR)	1. 2.41	
69476	—— E. L. ..	PO ..	19. 6.41	
	—— *Miss* E. N.	PMNS (S)	20. 9.38	
	—— F. ..	FL (ASD)	1. 9.39	
87197	—— Fred ..	PO (ASD)	18.10.40	
2347	—— F. A. ..	WAAF (ASO)	14. 7.41	
100248	—— F. D. ..	APO (Tr) (VR)	19. 3.41	
45819	—— F. L. ..	FO (T) (e)	13. 1.41	
70447	—— F. W. ..	FO (RAFO) FL (ASD)	1. 3.24 1. 9.39	
60292	—— G. A. ..	PO ..	3.11.40	
79936	—— G. C. ..	PO (E) ..	24. 7.40	
90862	—— G. K. ..	FO (B) ..	3. 9.40	
78641	—— Geoffrey S.	FO (ASD)	22. 4.41	
	—— George S.	SL (L)(Ret)	11. 8.30	
	—— Gerald S.	GC (M) ..	1. 1.36	
31020	—— G. G. N. ..	SL (E) ..	11 3.40	
77376	—— H. ..	PO (G) ..	22. 4.40	
36103	—— H. C. ..	FL ..	3. 9.40	
357739	—— H. F. V.	WO ..	1.10.40	
	—— H. J. ..	—	—	19*a*
79274	—— H. L. ..	FO (ASD)	14. 5.41	
43040	—— H. L. ..	FO ..	13. 7.41	
44500	—— J. C. ..	FO (ASD)	2. 5.40	
70809	—— J. E. ..	FO ..	3. 9.40	
42622	Marshall, J. E. H.	FO ..	20. 4.41	
65496	—— J. F. ..	PO (G) ..	21. 1.41	
90800	—— J. H. D. ..	FO (B) ..	14. 5.40	
67236	—— J. L. ..	PO (ASD)	27. 5.41	
100568	—— J. R. V. ..	PO ..	17. 5.41	
75696	—— J. T. ..	FO (G) ..	11.12.40	
44626	—— J. T. ..	FO (A) ..	11. 3.41	
83286	—— J. V. ..	PO ..	17. 8.40	
66720	—— L. ..	APO (Tr) (VR)	17. 2.41	
64921	—— L. R. ..	PO ..	27. 4.41	
3288	—— L. W. ..	FO (ASD)	10. 9.39	
831	—— M. D. ..	WAAF .. (ASO)	13. 7.40	
73980	—— N. B. ..	FO (Met)	20.11.40	
81777	—— N. D. ..	PO (T) (e)	5. 7.40	
44171	—— R. A. ..	FO (A) ..	8. 7.41	
330886	—— R. A. ..	WO ..	1. 7.40	
335576	—— R. B. ..	WO ..	1. 6.40	
66227	—— R. R. ..	APO (Tr) (VR)	3. 3.41	
72330	—— R. M. ..	FO (VR) ..	12. 5.38	
590575	—— R. W. ..	PO (A) ..	9. 5.41	
63386	—— R. W. S. ..	FO (M) ..	21. 3.41	
342153	—— T. ..	WO ..	26. 9.39	
39618	—— T. B. ..	FL ..	3. 9.40	
102085	—— Thomas B.	PO ..	12. 7.41	
39671	—— T. O. ..	FL ..	8. 9.40	
511439	—— T. W. ..	WO ..	1. 4.41	
37325	—— V. E. ..	SL ..	1. 6.41	
69543	—— V. V. ..	PO (ASD)	13. 6.41	
75082	—— W. A. L. ..	FO (Met) (VR)	10.10.39	9
85874	—— W. C. ..	PO (T) (a)	28. 9.40	
	—— W. H. ..	— ..	—	24
63697	—— W. H. ..	APO (Tr) (VR)	8. 4.41	
75914	—— W. J. ..	SL (E) ..	1. 6.40	
43454	—— W. J. ..	FO (ASD)	7. 3.40	
705	Marshall-Smith, M.	WAAF (ASO)	17. 6.40	
	Marsham, A. R.	WAAF (ASO)	17. 2.40	
	Marshman, G. ..	—	—	8
	Marsland, *Miss* A. W.	PMNS (S)	2. 7.26	
84329	—— E. ..	PO ..	24. 8.40	
80014	—— E. R. ..	FO (ASD)	22. 4.40	
41940	—— G. ..	FO .	6.11.40	
16251	Marson, J. ..	Wg.Cr. (T) (a)	1. 6.40	
	—— R. W. ..	FL (A) ..	17. 9.40	
	Marston, *Miss* B. P.	PMNS (SN)	9. 7.40	
69380	—— L. ..	APO (Tr) (VR)	19. 4.41	
65846	Martel, A. ..	APO (Tr) (VR)	24. 4.41	
84243	Marten, D. A. ..	PO (A) ..	2. 8.40	
79367	—— J. E. W. ..	PO ..	23. 5.40	
78799	—— K. W. ..	FO (ASD)	7. 4.41	
23208	Marthews, R. H.	FL (D) ..	29. 1.35	
73890	Martin, A. ..	FO (ASD)	9. 1.40	
67416	—— Andrew ..	APO (Tr) (VR)	1. 4.41	
87309	—— Andrew ..	PO (A) ..	14.12.40	
32051	—— A. C. ..	SL ..	1. 2.39	
66700	—— A. J. P. ..	APO (Tr) (VR)	1. 2.41	

Personal No.	Name.	Rank.	Seniority.	Col. No.
44214	Martin, A. L. ..	FO (ASD)	2. 5.40	
101743	—— A. R. F. ..	APO (ASD)	19. 6.41	
44078	—— A. T. ..	FO (T) (e)	9. 5.40	
78254	—— A. W. ..	PO (O) ..	24. 3.40	
82720	—— Arnold, W.	PO (O) ..	16. 6.40	
68110	—— A. W. D.	FO (M) ..	23. 5.41	
18221	—— A. W. G.	FL (ASD)	1. 9.39	
1242	—— B. G. ..	WAAF (ASO)	6.10.40	
	—— B. M. ..	WAAF (ASO)	21. 4.41	
45473	—— C. A. ..	PO (T) (s)	13. 1.41	
1299774	—— C. E. ..	WO ..	1. 3.41	
100430	—— C. F. ..	APO (Tr) (VR)	30. 5.41	
64511	—— C. G. ..	APO (Tr) (VR)	11. 4.41	
1539	—— C. M. ..	WAAF (ASO)	15. 1.41	
76921	—— C. T. ..	FO (ASD)	7. 2.41	
19037	—— C. W. ..	FL (RAFO)	2.11.37	
44917	—— Cecil W.	PO (ASD)	21.10.40	
79754	—— D. G. ..	FO (O) ..	2. 6.41	
45347	—— D. H. ..	PO ..	18. 2.41	
366198	—— D. L. ..	WO ..	1. 6.40	
79268	—— D. R. ..	FO (ASD)	13. 5.41	
23188	—— E. ..	FL (D) ..	7. 9.37	
100425	—— E. ..	APO (Tr) (VR)	28. 5.41	
81179	—— E. H. B. ..	PO (T) (s)	24. 6.40	
	—— E. H. J. ..	FO (T) (e)	12. 6.39	
73004	—— E. J. ..	FO ..	3. 9.40	
78845	—— E. J. B. ..	FO ..	1. 4.41	
90565	—— E. L. ..	FL (M) ..	24. 8.39	
37264	—— E. W. ..	SL ..	1. 3.41	
63873	—— E. W. O. ..	PO (ASD)	3. 3.41	
44254	—— F. ..	FO (E) ..	11.11.40	
80560	—— F. ..	FO (O) ..	5. 5.41	
65802	—— F. ..	APO (Tr) (VR)	24. 4.41	
68065	—— Francis ..	APO (Tr) (VR)	14. 5.41	
78463	—— F. H. ..	FO (O) ..	7. 4.41	
	—— *Rev.* G. H.	Ch. SL ..	11.12.39	
68301	—— G. L. ..	PO (ASD)	6. 8.41	
88121	—— G. L. F. ..	PO (ASD)	18.11.40	
45991	—— G. W. ..	FO (T) (a)	13. 5.41	
68795	—— H. B. ..	PO ..	17. 6.41	
62437	—— H. F. S. ..	PO (ASD)	11. 4.41	
69191	—— H. J. ..	APO (Tr) (VR)	28. 4.41	
16225	—— H. H. ..	Wg. Cr.	1. 6.40	
84560	—— H. R. ..	PO (ASD)	3. 9.40	
	—— H. S. ..	FL (ASD)	1. 9.39	
	—— I. C. ..	—	—	
100544	—— I. N. F. ..	PO ..	15. 1.41	
1960	—— I. S. ..	W.A.A.F. (ASO)	19. 5.41	
37864	—— J. ..	FL ..	3. 9.40	
83928	—— J. A. P. ..	PO (ASD)	17. 8.40	
40313	—— J. C. ..	FL ..	27. 5.41	
75522	—— J. Carlaw	FO (T) (s)	5. 4.40	
77175	—— J. F. R. ..	FO (T) (e)	10. 1.41	
	—— *Miss* J. H.	PMNS(SN)	26. 7.40	
77625	—— J. J. St. L.	FO (ASD)	16.11.40	
45053	—— J. L. ..	PO ..	27.11.40	
20170	—— J. S. ..	PO (E) ..	24. 7.40	24
75181	—— J. W. ..	SL (ASD)	1. 9.39	
100805	—— J. W. ..	APO (Tr) (VR)	20. 2.41	
68251	—— K. B. ..	PO (ASD)	6. 6.41	
	—— L. ..	G C ..	1. 6.41	
67444	Martin, L. ..	APO (Tr) (VR)	7. 4.41	
60068	—— L. A. ..	PO ..	22.12.40	
89687	—— L. A. ..	PO (ASD)	27.12.40	
85189	—— L. A. D.	PO (ASD)	17. 9.40	
69246	—— L. D. ..	APO (Tr) (VR)	2. 5.41	
	—— L. G. ..	SL ..	1. 9.39	
45865	—— L. H. ..	APO(T)(e)	10. 4.41	
	—— L. S. ..	—	—	7
	—— *Miss* M. I.	PMNS (S)	16. 7.41	
74335	—— M. J. P. ..	FO ..	26. 9.40	
87499	—— N. A. ..	PO (ASD)	3.10.40	
46229	—— N. E. ..	FO (T) (a)	24. 4.41	
78357	—— P. C. ..	PO ..	8. 4.40	
1	—— *Miss* P. E.	PMNS (SN)	10. 3.41	
39099	—— P. E. B. ..	FL ..	3. 9.40	
342514	—— P. H. ..	WO ..	30. 9.39	
1420	—— P. J. ..	WAAF (ASO)	23.11.40	
68773	—— Ronald ..	PO ..	8. 6.41	
43808	—— R. ..	FO (ASD)	14. 4.41	
36800	—— R. ..	WO ..	1. 6.40	
65866	—— Reginald..	APO (Tr) (VR)	28. 4.41	
68391	—— R. A. ..	APO (Tr) (VR)	12. 3.41	
60619	—— R. D. H. ..	PO (ASD)	22. 1.41	
64383	—— R. H. ..	PO (ASD)	28. 4.41	
65746	—— R. J. E. ..	APO (Tr) (VR)	19. 2.41	
90978	—— R. J. S. ..	FL (B)	1. 6.41	
43378	—— R. M. ..	PO ..	10. 8.40	
09189	—— R. S. ..	FL (ASD)	1. 9.39	
45555	—— R. T. ..	FO (T) (s)	28. 2.41	
45917	—— S. F. W. ..	APO (T) (e)	26.11.40	
350237	—— S. G. B. ..	WO ..	1. 4.41	
	—— S. J. ..	—	—	6
83374	—— S. M. ..	PO (T) (s)	2. 8.40	
42623	—— S. W. ..	FO ..	20. 4.41	
101694	—— T. B. ..	APO (ASD)	1. 8.41	
79635	—— T. D. ..	FO (T) (s)	25. 5.41	
1149	—— V. ..	WAAF (ASO)	7. 9.40	
	—— V. A. F. ..	FL (M) ..	3. 1.38	
68030	—— W. ..	APO (Tr) (VR)	23. 4.41	
61464	—— W. A. B.	PO (O) ..	12. 2.41	
61134	—— W. Chisnall	PO (ASD)	24. 2.41	
81574	—— W. H. ..	FO (A) ..	11. 5.41	
30014	—— W. H. N. ..	FL ..	—	
66574	—— W. J. ..	PO ..	11. 5.41	
	—— W. J. ..	PO (E) ..	9. 9.39	
84346	—— W. T. ..	PO (B) ..	29. 7.40	
87251	Martin-Jones, L. M.	PO (ASD)	25.10.40	
81242	Martin-Smith, D. F.	FO (ASD)	29. 6.41	
101181	Martin-Spiers, G. J.	APO (ASD)	11. 7.41	
73005	Martindale, A.F.	FO ..	3. 9.40	
72527	—— C. B. ..	FL ..	17. 3.41	
60656	—— H. R. ..	PO (ADS)	31. 1.41	
42862	Martineau, H.E.	FO ..	20. 4.41	
90835	—— J. E. ..	FL (B) ..	1. 9.41	
61128	—— J. V. ..	PO (ASD)	15. 2.41	
101835	—— *Rev.* R. A. S.	Ch. (SL)	8. 7.41	
102716	—— R. N. ..	APO (ASD)	25. 7.41	
85151	Martinez, H. E. N.	PO (ASD)	9. 9.40	
353468	Martyn, E. E...	WO ..	1. 7.40	

Personal No.	Name.	Rank.	Seniority.	Col. No.
	Martyn, G. K.	SL ..	1. 1.38	
72702	—— R. B. ..	FL (ASD)	3.12.39	
45853	—— S. C. ..	PO (T) (e)	12. 4.41	
39238	Marvin, D. P...	FL ..	3. 9.40	25*f*
27230	—— G. P. ..	Wg. Cr.	1.12.40	
82416	—— J. D. ..	FO (ASD)	19. 7.41	
84877	Marwick, D. K.	PO ..	16. 9.40	
359069	—— R. A. ..	WO ..	5. 5.39	
75822	Marwood, A. H. L.	FL (ASD)	1. 9.39	
66436	—— G. ..	APO (E)	9. 5.41	
67917	—— G. W. ..	APO (Tr) (VR)	26. 3.41	
82491	—— V. E. A. ..	FL (M) ..	23. 7.41	
68325	—— W. H. ..	PO (ASD)	13. 8.41	
34006	Marwood Elton, N. W. D.	Wg. Cr.	1. 9.41	
88783	Marx, E. J. ..	PO (ASD)	22.11.40	
66097	—— G. E. ..	PO (ASD)	9. 5.41	
100553	Mascall, A. L...	PO ..	23. 4.41	
72362	—— I. R. ..	FL (E) ..	1. 6.41	
86918	Mase, A. O. ..	PO (ASD)	14.10.40	
36221	Masefield, E. B. G.	FO	..27. 9.40	
100569	Maskell, A. ..	PO ..	17. 5.41	
	—— A. S. ..	GC ..	1.11.38	
78576	—— D. ..	FO (ASD)	21. 3.41	
89353	—— E. C. ..	PO ..	6.12.40	
80977	—— P. H. ..	FO (ASD)	24. 6.41	
65847	Maskill, W. ..	APO (Tr) (VR)	24. 4.41	
88877	Maslen, A. V...	PO ..	14.11.40	
505651	Mason, A. ..	WO ..	1. 1.41	
67876	—— A. G. ..	APO (Tr) (VR)	20. 3.41	
33169	—— A. J. ..	SL ..	1. 9.40	
89190	—— A. S. ..	PO (ASD)	21.12.40	
340621	—— A. T. ..	WO ..	1. 6.40	
17112	—— B. C. ..	FL (ASD)	3. 9.39	
238	—— B. E. ..	WAAF (ASO)	22. 9.39	
350184	—— C. ..	WO ..	1. 4.40	
	—— C. ..	SL (E) (Ret	30. 6.22	
89191	—— C. E. ..	PO (ASD)	21.12.40	
45726	—— D. W. ..	PO ..	8. 5.41	
100945	—— E. ..	APO (Tr) (VR)	10. 6.41	
102428	—— Eric ..	APO (Tr) (VR)	9. 6.41	
63396	—— E. F. ..	FO (M) ..	21. 3.41	
40734	—— E. M. ..	FO ..	3. 9.40	
	—— *Miss* E. M.	PMNS (S)	29.11.39	
75982	—— E. T. ..	FL (D) ..	14.11.40	
43229	—— E. W. ..	FL (ASD)	4.12.40	
75796	—— Ernest W.	FO (E) ..	22. 1.41	24*b*
65010	—— F. G. ..	PO (ASD)	25. 4.41	
80554	—— F. J. K. ..	FO (ASD)	7. 4.41	
332753	—— G. ..	WO ..	1. 5.40	
81180	—— G. B. ..	FO (ASD)	24. 6.41	
86026	—— G. E. ..	PO (T) (e)	20. 9.40	
100218	—— G. E. J. M.	APO (ASD)	6. 6.41	
81079	—— G. F. ..	FO (T) (S)	30. 5.41	
44965	—— G. I. ..	PO (E)	1. 2.41	
509006	—— G. J. A. ..	WO ..	1. 5.41	
73981	—— G. R. ..	FO (Met)	20.11.40	
64512	—— H. ..	APO (Tr) (VR)	11. 4.41	
100227	—— H. ..	APO (Tr) (VR)	1. 2.41	
68283	Mason, H. A. ..	PO (ASD)	13. 8.41	
	—— H. B. ..	—	—	
69827	—— H. E. ..	APO (Tr) (VR)	5. 5.41	
60657	—— H. J. ..	PO (ASD)	31. 1.41	
101182	—— H. L. ..	APO (ASD)	11. 7.41	
68111	—— H. S. ..	FO (M) ..	23. 5.41	
85992	—— I. H. ..	PO (ASD)	7. 8.40	
87780	—— J. A. ..	PO (ASD)	25.10.40	
78673	—— J. C. ..	FO (G)	4. 5 41	
69662	—— J. Campbell	APO (Tr) (VR)	18. 2.41	
67821	—— J. G. ..	APO (Tr) (VR)	1. 2.41	
101071	—— J. L. ..	PO ..	3. 7.41	
	—— J. M. ..	GC ..	1. 3.40	
88071	—— J. Metcalfe	PO (ASD)	14.10.40	
43668	—— J. S. ..	FO (ASD)	2. 5.40	
87127	—— John S. ..	PO (T) (e)	20. 9.40	
	—— J. V. ..	GC (E) ..	1. 6.40	
564241	—— J. W. ..	WO ..	1. 5.41	
66563	—— K. R. ..	PO ..	11. 5.41	
67970	—— L. ..	APO (Tr) (VR)	9. 4.41	
22049	—— L. H. ..	FL ..	3. 9.39	
68818	—— L. M. ..	PO ..	15. 6.41	
88288	—— M. ..	PO (ASD)	15.11.40	
42417	—— M. A. G.	PO ..	6. 4.40	
1772	—— M. I. ..	WAAF (ASO)	28. 3.41	
63738	—— M. L. ..	FO (M) ..	1. 4.41	
62444	—— N. A. ..	PO (ASD)	11. 4.41	
16114	—— N. W. F...	Wg. Cr...	1. 3.40	
79275	—— Peter ..	FO (ASD)	14. 5.41	
31453	—— P. A. ..	FO (E) ..	27. 9.40	
2149	—— P. B. ..	WAAF (ASO)	21. 6.41	
81691	—— P. F. ..	FO (ASD)	30. 6.41	
41721	—— P. W. ..	FO ..	6.11.40	
85699	—— R. ..	PO (G) ..	23.10.40	
69809	—— Robert ..	APO (Tr) (VR)	30. 4.41	
64791	—— R. C. ..	APO (E)	20. 4.41	
90690	—— R. E. ..	SL (B) ..	1. 6.41	
88720	—— R. E. A...	PO ..	23.11.40	
41127	—— R. H. ..	FL (E) ..	1. 3.41	
39745	—— R. T. ..	FL ..	15.12.40	
101912	—— S. A. H. ..	APO (Tr) (VR)	15. 5.41	
	—— S. F. ..	—	—	24*a*
89877	—— S. P. ..	PO (ASD)	3. 1.41	
90350	—— T. A. ..	PO (ASD) (AAF)	3. 2.38	
336294	—— W. ..	WO ..	1. 5.40	
45690	—— W. A. G.	PO (G) ..	16. 4.41	
60833	—— W. J. ..	PO (O) ..	9. 2.41	
62837	—— W. R. ..	APO (Tr) (VR)	1. 2.41	
61130	Massam, W. J.	PO (ASD)	17. 2.41	
337354	Massarella, W. E.	WO ..	1. 6.40	
75954	Massey, A. W.	FO (E) ..	31. 1.41	
87438	—— C. W. B...	PO ..	2.11.40	
40839	—— D. P. ..	FO ..	3. 9.40	
	—— H. P. V.	FL (RCAF)	—	73
	—— H. M. ..	GC ..	1. 3.40	
83285	—— O. N. ..	PO ..	17. 8.40	
1182	—— P. E. ..	WAAF (ASO)	14. 9.40	
84686	—— L. P. ..	PO ..	21. 8.40	
70451	—— W. R. ..	FL (RAFO)	28. 8.31	

Personal No.	Name.	Rank.	Seniority.	Col. No.
101805	Massie, F. E. ..	FO (M) ..	4. 7.41	
101444	—— J... ..	APO (A)	11. 7.41	
	—— P. M. ..	WAAF (ASO)	12.10.40	
82417	Massingham, H.	FO (ASD)	1. 5.41	
2348	—— I. M. M. ..	WAAF (ASO)	14. 7.41	
	Masson, F. ..	FL (ASD)	1. 9.39	
72888	Massy, D. F. ..	FL (ASD)	3.12.39	
79380	Massy-Westropp, J. F. R.	FL (ASD)	29. 5.40	
37199	Masterman, C. A.	SL ..	1.12.40	
68936	—— D. R. ..	PO (ASD)	20. 8.41	
37199	—— E. A. D...	AC (Ret)	8. 8.19	
2279	—— K. S. F...	WAAF (ASO)	14. 7.41	
2053	Masters, A. M.	WAAF .. (ASO)	31. 5.41	
101695	—— B. L. ..	APO (ASD)	18. 7.41	
37200	—— C. G. ..	FL ..	16. 1.40	
10124	—— C. H. ..	Wg. Cr. (E)	1.11.38	
	—— C. R. ..	—	—	23
75146	—— C. W. ..	FO (A)	1.12.40	
45942	—— D. ..	FO (E) ..	2. 5.41	
	—— *Miss* D. G.	PMNS (S)	8. 8.39	
84336	—— D. Y. ..	PO ..	24. 8.40	
62404	—— E. ..	PO (ASD)	15. 3.41	
67600	—— E. A. ..	PO ..	22. 5.41	
76210	—— E. F. O...	FO (T) (S)	15. 9.40	
84586	—— E. V. ..	FO (ASD)	8. 4.41	
41941	—— K. J. ..	FO ..	6.11.40	
69804	—— S. P. ..	APO (Tr) (VR)	29. 4.41	
	—— T. M. ..	FO (A) ..	3. 9.40	
	—— W. S. ..	—	—	8*a*
42069	Masterson, H. N.	PO ..	18.11.39	
64066	Mather, A. T.	APO (Tr) (VR)	1. 2.41	
66701	—— G. D. T.	APO (Tr) (VR)	1. 2.41	
67620	—— J. A. ..	PO ..	11. 5.41	
1263	—— M. S. ..	WAAF (ASO)	28. 9.40	
35119	—— S. ..	SL (T) (e)	1. 9.41	
510479	—— T. W. ..	WO ..	1. 2.41	
	—— W. J. ..	FL (A) ..	4. 9.40	
44634	Mathers, B. M.	PO (O) ..	21. 8.40	
62110	—— L. A. J. ..	PO (ASD)	4. 4.41	
	Matheson, A. H.	—	—	25*b*
29258	—— A. W. S...	Wg. Cr.	1. 3.41	
68341	—— C. W. ..	APO (Tr) (VR)	1. 2.41	
87328	—— D. ..	FO (M) ..	25.10.40	
102312	—— D. M. S.	APO (ASD)	31. 5.41	
69968	—— F. K. ..	FO (M) ..	13. 5.41	
39363	—— G. C. ..	FL ..	3. 9.40	
83917	—— H. G. ..	PO (ASD)	14. 8.40	
72581	—— I. H. ..	FL (M)	14. 3.40	23
31454	—— I. H. ..	FO (E) ..	11. 6.40	
15106	—— I. MacK.	FO (ASD)	14. 5.41	
84010	—— O. R. ..	PO ..	24. 8.40	
28065	—— W. R. A...	FL (ASD)	3.12.39	
		FO (RAFO)	13.10.30	
70452	Mathew, C. G.	FL (RAFO)	1. 3.20	
		FL (ASD)	1. 9.39	
79100	—— H. C. ..	FO (ASD)	12. 1.41	
	—— J. A., *Mrs.*	—	—	17
101013	Mathewman, D. L.	PO ..	5. 7.41	
74371	Mathews, A. T.	EO ..	—	
		PO (ASD)	25.11.39	105
78807	—— B. K. O.	FO (ASD)	28. 2.41	15
350286	—— H. C. ..	WO ..	1. 6.41	
67630	—— J. O. ..	PO ..	11. 5.41	

Personal No.	Name.	Rank.	Seniority.	Col. No.
82954	Mathews, K. ..	PO ..	21. 7.40	
89209	—— L. ..	PO (ASD)	30.12.40	
2457	—— M. T. ..	WAAF (ASO)	4. 8.41	
79315	—— R. L. ..	FO (ASD)	19. 4.41	13
84211	—— W. S. ..	PO (ASD)	23. 8.40	
73289	—— W. J. ..	FO (ASD)	2. 9.39	
88366	Mathewson, A. R.	PO (A)	4. 1.41	
100342	—— B. A. ..	APO (Tr) (VR)	7. 5.41	
66453	—— J... ..	PO (A)	12. 7.41	
60722	—— J. G. ..	FO (M) ..	28. 1.41	
33323	—— T. I. ..	FL .	3. 9.40	
27202	Mathias, A. E. V.	FL ..	3. 9.39	
75711	—— C. A. ..	FO (ASD)	9.10.40	
74533	—— C. H. ..	FO (ASD)	14. 2.40	
33270	—— L. ..	SL ..	1. 9.40	
83321	—— R. H. ..	FO (ASD)	29. 7.41	
75760	—— T. R. ..	FO (ASD)	9.10.40	
82687	Mathieson, A.	FO ..	27. 7.41	
70454	—— J. M. ..	FO (RAFO)	25. 9.25	
73290	—— R. S. ..	FO (ASD)	1. 9.39	
		EO ..	—	
43949	—— W. T. ..	PO ..	9. 5.40	
44426	Maton, A. A. ..	FO (T) (e)	9. 5.40	
76222	—— C. A. ..	FO (G)	13.11.40	
	—— W. H. G...	SL (E) (Ret)	1. 1.22	
28158	Matson, B. N...	Wg. Cr. (T) (e)	1.12.40	
	—— H. J. D...	FO ..	3. 9.40	
69267	Matterface, V. J. H.	APO (Tr) (VR)	7. 5.41	
81042	Mattey, G. L. ..	FO ..	15. 6.41	
87928	Matthew, A. E.	PO (ASD)	9.11.40	
90611	—— A. G. ..	FO (B) ..	3. 9.40	
79100	—— H. C. ..	PO (ASD)	11. 5.40	
40840	—— W. D. ..	FO ..	3. 9.40	
61623	—— W. P. ..	APO (ASD)	19. 2.41	
	Matthews, A. ..	FO (T) (e)	12. 6.39	
89932	—— A. D. G.	PO (ASD)	10. 1.41	
40003	—— A. W. ..	FL ..	12. 6.41	
62004	—— B. F. W.	PO (O) ..	9. 3.41	
65201	—— C. N. ..	APO (Tr) (VR)	11. 4.41	
75147	—— D. E. R...	FO (A) ..	1.12.40	
102257	—— D. N. ..	FL (M) ..	18. 7.41	
31401	—— D. P. ..	FL (E) ..	1. 9.41	
45522	—— D. S. ..	PO ..	12. 3.41	
	—— *Miss* E. E.	PMNS (SN)	27. 8.40	
73291	—— E. J. ..	FO (ASD)	7. 9.39	
87806	—— E. Joseph	PO (ASD)	29.12.40	
85172	—— E. O. W...	PO (ASD)	15. 9.40	
101205	—— E. V. F...	APO (ASD)	11. 7.41	
77602	—— F. J. C. ..	FL (M) ..	13. 2.41	
21112	—— G. ..	Wg. Cr. (E)	1. 3.41	
102764	—— G. E. F. C.	APO (ASD)	27. 5.41	
61600	—— G. H. ..	APO (ASD)	3. 2.41	
100059	—— G. J. ..	PO (O) ..	14. 6.41	
73982	—— H. A. ..	FO (Met)	15. 1.41	
749	—— H. A. M.	WAAF (ASO)	22. 6.40	
	—— H. G. G...	FO (T) (a)	19. 6.39	
72890	—— H. M. ..	FO (ASD)	1. 9.39	
	—— H. M. ..	—	—	25*d*
43860	—— H. P. ..	FO (T) (e)	14. 3.40	
102092	—— I. W. ..	PO ..	17. 7.41	
60766	—— J. F. P. ..	PO ..	1. 1.41	
86442	—— K. S. ..	PO (B) ..	5. 9.40	
65011	—— L. J. ..	PO (ASD)	25. 4.41	
37561	—— P. A. ..	FL	25. 7.40	
100770	—— P. G. ..	APO (ASD)	4. 7.41	

Personal No.	Name.	Rank.	Seniority.	Col. No.
40247	Matthews, P. G. H.	FL ..	23. 3.41	
62019	—— P. R. ..	PO ..	10. 3.41	
43689	—— R. ..	Q (FO) ..	24. 5.40	
61248	—— R. H. ..	PO (O) ..	12. 1.41	
64454	—— R. H. ..	APO (Tr) (VR)	7. 3.41	
102717	—— R. W. Y.	APO (ASD)	25. 7.41	
79008	—— S. L. ..	SL (ASD)	26.11.40	
79798	—— T. F. V. ..	FO (ASD)	7.12.40	
2280	—— V. ..	WAAF (ASO)	14.7. 41	
44968	—— V. W. A.	PO (A)	4. 9.40	
61721	—— W. E. ..	APO (Tr) (VR)	27. 2.41	
75512	—— W. J. ..	FL (ASD)	21. 9.39	
	—— W. M. ..	FO (T) (e)	12. 6.39	
73292	—— W. T. ..	EO .. / FO (ASD)	— / 7. 9.39	
2127	Matthias, D. ..	WAAF (ASO)	16. 6.41	
74184	Mattingley, E. G.	FO (ASD)	21. 5.40	
35066	—— F. F. S. ..	SL (T) (e)	1. 6.41	
117541	—— N. R. E.	WO ..	15. 5.40	
73646	Mattinson, W.B.	FO (ASD)	18. 9.39	
68675	Mattison, L. H.	FO (M) ..	3. 6.41	
15012	Mattock, E. F.	FO ..	9. 9.39	
64447	Mattocks, J.	APO (Tr) (VR)	28. 2.41	
75797	Maturin, B. F.H.	FO (E)	22. 7.40	
74534	—— C. B. B. ..	FL (ASD)	16.10.40	
84358	—— H. G. ..	FO (ASD)	9. 1.41	
21180	Matveieff, V. ..	SL (A) ..	1. 6.40	
62668	Mauchlen, D. P. F. C.	PO ..	29. 1.41	
72703	Maud, C. M. ..	FL (ASD)	11.12.40	
2372	—— I. L. I. ..	WAAF (ASO)	28. 7.41	
01203	Maude, C. E. ..	Wg. Cr.	1. 7.24	
89783	—— K. M. ..	PO ..	9.11.40	
1068	—— M. R. ..	WAAF (ASO)	24. 8.40	
37865	—— S. N. L. ..	FL ..	3. 9.40	
81844	Maudling, R. ..	FO (ASD)	22. 2.41	17
62275	Maudslay, H. E.	PO ..	29. 1.41	
43946	Maudsley, A. T.	FO ..	25. 4.41	
79636	Maufe, M. H. ..	FO (T) (e)	25. 5.41	
39239	Mauger, D. C...	FL ..	3. 9.40	
	Maugham, H B.	FO (Ret)	8.10.28	
13210	Maughan, A. ..	FL ..	3. 9.40	
84819	—— G. D. ..	PO (ASD)	20. 6.40	
31402	—— J. A. C. ..	FL (E) ..	1. 9.41	
81778	—— J. S. C. ..	PO (ASD)	5. 7.40	
100476	—— P. A. ..	FO (M) ..	24. 6.41	
	—— R. A. V. ..	—	—	20
1114	Maulding, J. M.	WAAF .. (ASO)	31. 8.40	
	—— R. ..	—	—	4
45855	Maule, E. H. ..	APO(T)(e)	30. 5.41	
1734	—— J. M. ..	WAAF (ASO)	7. 4.41	
	Maule-Johnstone, *Rev.* D. C.	Ch SL ..	11.12.39	
43071	Maun, R. ..	FO ..	1. 4.41	
	Maund, A. C. ..	AVM ..	1. 7.39	151
75409	—— H. B. ..	SL (ASD)	13.10.40	

Personal No.	Name.	Rank.	Seniority.	Col. No.
69164	Maunder, A. G. D.	APO (Tr) (VR)	12. 4.41	
100593	Maunsell, C. T. S.	PO (G)	12. 6.41	
66732	—— F... ..	APO (Tr) (VR)	25. 2.41	
218	Maurice, A. D...	WAAF (ASO)	28. 8.39	
02242	—— A. P. ..	Wg. Cr. ..	1. 3.40	
75798	—— D. C. ..	FO (E)	22. 9.40	
	—— E. M. ..	FO (E) ..	12. 9.38	
85282	—— G. ..	PO (O) ..	14. 7.40	
72072	—— J. B. ..	FL (M)	23. 9.39	
207	—— P. P. O'N.	WAAF (ASO)	23. 7.39	
21242	Maurice-Jones, H. S.	FL (A) ..	4. 9.40	
246086	—— G. A. ..	WO ..	1. 2.41	
33196	Mavor, L. D. ..	FL ..	3. 9.40	
70455	Mavrogordato, M. N.	FL ..	25. 9.40	
70456	—— D. M. ..	FL ..	3. 9.40	
78483	—— J. K. ..	PO (T) (e)	8. 4.40	
63261	Maw, J. ..	APO (Tr) (VR)	1. 2.41	
78483	—— J. K. ..	FO (T) (e)	8. 4.41	
70457	—— M. T. ..	FL ..	18. 5.41	
65718	—— N. ..	APO (Tr) (VR)	1. 2.41	
32090	—— R. H. ..	Wg. Cr.	1. 3.41	
61830	Mawby, N. J...	APO (Tr) (VR)	12. 3.41	
35107	Mawdsley, H. O. B.	CEO (Ret)	18. 5.37	
78916	—— R. ..	FO (ASD)	13. 4.41	
81958	Mawer, E. G. B.	FO (B) ..	25. 6.41	
75540	—— G. ..	FL (ASD)	14. 5.41	
40314	Mawhood, D. V. G.	FL ..	27. 4.41	
90625	Mawle, N. W. R.	Wg. Cr. (B)	1. 9.41	
79938	Mawson, J. N. L.	PO (E) ..	24. 7.40	
36149	Max, R. D. ..	FL ..	23. 3.41	
88289	Maxey, H. J. M.	PO (T) (s)	15.11.40	
76200	Maxfield, W. ..	FO (ASD)	11. 9.40	
508655	Maxted, C. G. T.	WO ..	1. 4.41	
807	—— H. C. ..	WAAF (ASO)	6. 7.40	
35106	—— H. J. ..	SL (T) (s)	1. 6.41	
45430	Maxton, D. M.	PO ..	8. 3.41	
46022	—— G. L. ..	PO ..	2. 5.41	
	—— L. G. ..	GC ..	1. 9.40	
84962	Maxwell, D. A.	PO ..	7. 9.40	
63102	—— D. G. ..	PO ..	23. 3.41	
2150	—— D. L. ..	WAAF (ASO)	21. 6.41	
90890	—— G. C. ..	SL (ASD)	22. 9.40	
	—— G. H. H.	GC (M) ..	1. 9.41	
90920	—— G. M. A. ..	FL (B) ..	1. 9.40	
25046	—— H. L. ..	Wg. Cr...	1. 9.41	
85182	—— H. S. ..	PO (ASD)	16. 9.40	
313176	—— J. ..	WO ..	1.11.36	
62655	—— J. K. ..	PO ..	12. 3.41	
	—— J. M. ..	Q (Ret) ..	9. 5.30	
79939	—— M. W. ..	PO (E) ..	24. 7.40	
29043	—— P. H. ..	SL ..	1. 6.40	
	—— R. S. ..	GC (Ret.)	1. 1.36	
82495	—— Roland ..	S. Ch (Sl)	24. 7.40	

Personal No.	Name.	Rank.	Seniority.	Col. No.
76462	Maxwell, T. C. P.	FO ..	18.11.40	
36004	—— V. E. ..	Wg. Cr.	1. 6. 41	
69928	—— W. H. ..	APO (Tr) (VR)	26. 5.41	
60485	Maxwell-Allison, A.	FO (M) ..	17. 1.41	
87664	Maxwell-Hudson, T.	PO ..	7.11.40	
75868	Maxwell-Lipkin, E.	FO ..	13.11.40	
37233	Maxwell-Muller, L.	SL ..	1. 3.41	
76372	May, A. ..	FO (ASD)	19.11.40	
79940	—— A. ..	PO (E) ..	24. 7.40	
1559	—— A. E. ..	WO ..	1. 3.41	
60846	—— A. R. ..	FO (ASD)	16. 1.41	
90808	—— B. ..	FO (B) ..	24. 8.39	
31233	—— B. J. ..	FL (E) ..	1. 3.41	
1494	—— B. ..	WAAF (ASO)	1. 1.41	
60465	—— B. W. ..	PO (ASD)	14. 3.41	
79637	—— C. H. ..	FO (T) (e)	25. 5.41	
68725	—— C. H. L. ..	PO (G) ..	29. 5.41	
61149	—— C. J. ..	APO (ASD)	4. 2.41	
78888	—— D. W. G.	FO (B) ..	15. 2.41	
86244	—— E. G. ..	APO (ASD)	4. 8.40	
85875	—— E. H. ..	PO (ASD)	28. 9.40	
76153	—— *Rev.* E. W. L.	Ch (SL) ..	28.11.39	
2007	—— F. A. ..	WAAF (ASO)	2. 6.41	
16182	—— F. M. V.	Wg. Cr. ..	1. 3.40	
43774	—— F. W. ..	FO (T) (E)	9. 5.40	
86381	—— G. ..	PO ..	29. 9.40	
342432	—— G. H. L.	WO ..	30. 6.36	
83045	—— H. ..	FL (ASD)	22. 2.41	
31162	—— H. A. ..	FO (E) ..	12. 7.40	
344762	—— H. C. ..	WO ..	1. 3.40	
	—— J. F. ..	—	—	8
83892	—— J. P. ..	PO (T) (e)	9. 8.40	
79941	—— P. D. ..	FO (E) ..	24. 3.41	25
60919	—— P. J. ..	PO (ASD)	7. 2.41	
28048	—— P. R. ..	SL ..	1. 6.40	
42016	—— R. D. ..	FO ..	18. 3.41	
60822	—— R. H. ..	PO ..	26. 1.41	
40409	—— R. S. ..	FL ..	25. 4.41	
82016	—— S. E. ..	FO (ASD)	15. 1.41	
69217	—— W. J. ..	APO (Tr) (VR)	30. 4.41	
90047	—— W. M. ..	FL (A) ..	4. 9.40	
77088	—— W. R. ..	FL (M) ..	12.12.40	
61556	Mayall, H. C. ..	PO (ASD)	28. 2.41	
60734	—— R. G. ..	FO (M) ..	28. 1.41	
62405	—— Mayatt, F. A.	PO (ASD)	15. 3.41	
73580	Maybaum, A. ..	FO (ASD)	4. 9.39	
2458	Maybury, K. C.	WAAF (ASO)	4. 8.41	
33070	—— V. C. O. ..	PO ..	26. 3.41	
42418	Maycock, A. G.	FO ..	6. 4.41	
23422	—— R. ..	FL (M) ..	13. 3.40	
	—— R. B. ..	GC ..	1. 7.32	71
39292	Maydew, *Rev.* F. T.	Ch (SL) ..	1.1.41	
25075	Maydwell, W. S. G.	SL ..	1. 9.40	
563343	Mayell, A. R. ..	WO ..	1. 4.41	
60920	Mayer, E. ..	PO (ASD)	7. 2.41	
83064	—— E. V. ..	FO (ASD)	5. 7.41	
86596	—— *Rev.* J. W.	Ch (SL) ..	21.10.40	
70775	Mayers, A. E. ..	FO (Met)	26. 8.39	
77976	—— H. C. ..	FO ..	29.12.40	
79434	Mayes, F. G. ..	FO (ASD)	22. 5.40	
349528	—— J. W. A.	WO ..	11.11.39	
61249	—— R. ..	PO ..	14. 1.41	
35006	—— W. R. ..	SL (T) (e)	1. 9.40	
351426	Mayfield, E. W.	WO ..	1. 7.40	
	—— *Rev.* J. B.	Ch. SL ..	11.12.39	
80087	Mayger, C. D. ..	PO ..	2. 4.41	
100639	Maygothling, G. J.	PO	4. 7.41	
564933	Mayhew, A. E.	WO ..	15. 3.41	
	—— B. J. W. ..	WO ..	1.10.40	
333005	—— C. ..	WO ..	1. 7.40	
79289	—— C. W. ..	FL (ASD)	1. 3.41	
73916	—— J. ..	FO (ASD)	17. 4.41	
514513	—— J. ..	WO ..	1 4.41	
33271	—— J. C ...	SL ..	1. 9.40	
74309	—— N. ..	FO (A) ..	10.10.40	
74336	—— P. F. ..	FO ..	26. 9.40	
102397	—— P. W. ..	APO (Tr) (VR)	20. 5.41	
63404	—— S. D. ..	PO ..	10. 4.41	
85640	Maylam, J. B. ..	PO ..	24. 8.40	
84594	Maynard, A. G. M.	FO (ASD)	10. 4.41	
35140	—— C. ..	SL (T) (e)	1. 9.41	
67062	—— C. N. ..	PO ..	8. 5.41	
67131	—— D. D. ..	PO (ASD)	11. 2.41	
77493	—— F. H. ..	FO (ASD)	5. 2.41	
	—— F. H. M. ..	AVM ..	1. 6.41	102
73293	—— H. ..	FO (ASD)	11. 9.39	
64649	—— Herbert ..	APO (Tr) (VR)	19. 4.41	
90965	—— Henry ..	FO (A)	3. 9.40	
72513	—— M. M. ..	FL ..	11. 7.41	
44196	—— N. M. ..	PO ..	21. 7.40	
593	Mayne, B. M. ..	WAAF (ASO)	27. 4.40	
82478	—— E. ..	WO ..	15. 5.40	
64342	—— P. H. ..	PO (ASD)	18. 2.41	
	Mayo, C. F. ..	—	—	8
78797	—— C. T. J. ..	FO (ASD)	1.12.40	12
6917	—— E. A. V. ..	WO ..	1. 3.40	
65953	—— E. H. ..	APO (E)	25. 3.41	
62031	—— H. ..	PO (B) ..	7. 1.41	
90725	—— R. G. E. ..	FL (B) ..	24. 8.39	
73294	Mayoh, H. H.	FO (ASD)	3. 9.39	
	Mayor, H. H. ..	EO ..	—	
68538	Mayoss, W. F.	APO (Tr) (VR)	9. 4.41	
72048	Mayou, C. R. ..	FL (M)	23. 9.39	
46008	Mays, R. G. B.	PO (ASD)	27. 8.41	
70458	Mayston, E. A.	FL (M) ..	23. 9.39	
89176	Mazdon, J. F. ..	PO (T) (S)	13.12.40	
80011	Mazorati, J. E.	FO (ASD)	21. 3.40	
86299	Mazure, I. ..	FO (M) ..	8.10.40	
	Meaby, A. H. ..	—	—	25*f*
44765	Meacham, H. ..	FO (ASD)	4. 9.40	
64116	Meachem, F. R.	APO (Tr) (VR)	5. 3.41	

Personal No.	Name.	Rank.	Seniority.	Col. No.
33197	**Mead, I. A.** ..	FL ..	3. 9.40	
	—— J... ..	Wg. Cr. (Ret)	1. 1.19	
102769	—— J. A. R. ..	APO (ASD)	19. 6.41	
81743	**—— J. F.** ..	PO (ASD)	2. 7.40	
83569	—— M. ..	PO (E) ..	27. 9.40	
26115	—— R. C. ..	Wg. Cr. ..	1.12.40	
68508	Meade, C. R. ..	APO (Tr) (VR)	3. 4.41	
67959	—— D. G. H...	APO (Tr) (VR)		
39240	—— J. A. ..	FL ..	3 9.40	
70774	**—— P. J.** ..	FO	26. 8.39	
75591	**—— P. J.** ..	FL (Met)	31.10.39	
84200	**—— W. C. A...**	PO (ASD)	22. 8.40	
66900	—— W. E. ..	APO (Tr) (VR)	30. 3.41	
2263	Meade-King, O. F.	WAAF (ASO)	5. 7.41	
61864	Meadley, R. G. S.	FO (M) ..	18. 2.41	
314923	Meadmore, J. B.	WO ..	1.10.40	
	Meadowcroft, L. V.	—	—	8
102104	—— S. D. ..	PO	20. 7.41	
63698	—— W. H. ..	APO (Tr) (VR)	8. 4.41	
102417	Meadows A. ..	APO (Tr) (VR)	30. 5.41	
69435	—— A. E. ..	PO (O) ..	29. 5.41	
89689	—— E. G. ..	PO (ASD)	27.12.40	
46102	—— H. T. ..	PO (T) (e)	10. 6.41	
73295	—— J... ..	FO (ASD) / EO ..	7. 9.39 / —	
82672	**—— J. P.** ..	FO ..	21. 7.41	
42317	**—— T. S. F.** ..	FO ..	20. 2.41	
70459	**Meads, E. R.** ..	FL ..	21. 9.39	
70810	**—— J. A.** ..	FL ..	23. 6.41	
35144	Meager, G. G.	SL (T) (e)	1. 9.41	
34072	**Meagher, P. E.**	Wg. Cr.	1. 9.41	
44093	**Meagor, S. J.** ..	FO (T) (e)	16. 5.41	
100852	Meagreen, W. H. T.	APO (Tr) (VR)	24. 4.41	
46117	Meaker, C. F ..	APO (E)	30. 5.41	
102164	Meakin, B. J. ..	APO (T) (S)	19. 6.41	
62786	—— G. K. ..	PO (ASD)	5. 5.41	
33280	—— H. J. W.	PO ..	4. 8.40	
61379	Mealing, P. D.S.	PO (ASD)	21. 2.41	
	—— R. H. S. ..	FL (ASD)	31. 12.39	12*a*
37683	**Meares, S. T.** ..	FL ..	5. 4.40	
	Mearles, *Miss* E. M.	PMNS (S)	3.10.40	
75713	—— V. E. ..	FO (ASD)	10. 7.40	
88218	Mearns, A. K...	PO (O) ..	20.10.40	
74894	**—— J. N.** ..	FL (ASD)	1. 9.39	
84625	Mears, C. H. ..	PO (A)	11.10.40	
21187	**—— C. V.** ..	SL (A) ..	1. 6.40	
61903	—— D. D. ..	FO (D) ..	28. 2.41	
68076	—— D. J. ..	APO (E)	23. 5.41	
62672	—— K. N. ..	PO ..	15. 3.41	
69985	—— K. P. G.	FO (M) ..	13. 6.41	
101455	Measham, J. ..	APO (Tr) (VR)	23. 5.41	
82892	**Measor, C. W...**	PO (ASD)	1. 8.40	
01205	**Measures, A. H.**	SL (Ret)	1. 4.18	
64067	—— G. H. ..	APO (Tr) (VR)	1. 2.41	
137	—— M. B. ..	WAAF (ASO)	16.12.38	
33198	**—— W. E. G.**	FL ..	3. 9.40	
83978	**Mechan, H. R.**	PO ..	19. 8.40	
63206	Medcalf, D. M.	PO (ASD)	4. 4.41	
68837	—— J. A. ..	PO (B) ..	24. 4.41	
45666	Medd, G. ..	APO (T)(e)	13. 1.41	
	—— J. A. ..	FO (B) ..	3. 9.40	
364190	**Medhurst, A. C.**	WO ..	1. 3.40	
	—— C.E.H. ..	AVM ..	1. 6.41	10
81988	**—— H.** ..	FO (ASD)	28. 6.41	
	Medlen, W. E.	—	—	24*b*
64432	—— F. G. ..	APO (Tr.) (VR)	7. 2.41	
351179	**—— K. F.** ..	WO ..	30. 9.39	
	—— M. C. F. ..	FO ..	21. 7.38	
101568	—— H. R. H.	PO ..	9. 7.41	
67773	Medwin, F. S. W.	PO (ASD)	30. 5.41	
358793	Mee, G. W. ..	WO ..	1. 6.41	
69615	—— H. B. ..	PO (ASD)	27. 8.41	
44431	**Meech, H. S. H.**	FO (T) (e)	14. 3.40	
357913	—— J... ..	WO ..	1. 1.41	
78674	**Meek, F. A.** ..	FO (G) ..	4. 5.41	
66935	—— F. H. ..	APO (Tr) (VR)	3. 4.41	
04130	**—— K. A.** ..	Wg. Cr. ..	1.11.38	
04131	**—— R. E.** ..	FL ..	1. 1.23	
41444	**—— R. J. McK.**	PO ..	3. 9.39	
73296	**—— R. McD...**	FO (ASD)	13. 9.39	
76393	Meeke, J. D. ..	FO (ASD)	25. 9.40	
85194	Meeson, L. ..	PO (ASD)	18. 9.40	
334916	Megginson, R...	WO ..	15. 5.40	
84708	—— R. R. ..	PO ..	26. 8.40	
62764	Meggitt, S. J.	PO (ASD)	22. 3.41	
45359	—— T. R. ..	PO ..	19. 2.41	
77568	**Meglaughlin, D. S.**	FO (ASD)	9. 1.41	
	Megnin, F. S.	—	—	10*b*
83796	Megson, F. L.	FO (ASD)	24.12.40	
78358	**Meguer, J.** ..	FO (ASD)	8. 4.41	
	Mehar Singh ..	FO (IAF)	—	
40634	Meharey, R. A. D.	FL ..	29. 6.41	
39941	Meharg, B. G...	FL ..	8.10.40	
	Mehegan, *Miss* E	PMNS (S)	18. 9.40	
13111	Mehigan, J. F...	FL ..	1. 8.40	
41859	Meigh, A. C. ..	FO ..	21.10.40	
41193	Meikle, J. J. ..	FO ..	3. 9.40	
	—— *Miss* N. ..	PMNS (SS)	2. 8.39	
85700	Meiklereid, B. C.	PO (G)	23.10.40	
75741	Mein, L. C. ..	FL (ASD)	4. 6.40	
78620	**Meinertzhagen, D.**	FO (ASD)	19. 4.41	
41351	**Melanson, P. H.**	FL ..	6. 6.41	
61756	Melbourne, R. W. L.	APO (Tr) (VR)	4. 3.41	
67336	Meldon, J. S. ..	APO (Tr) (VR)	5.3.41	
155	Melhuish, A. H.	WAAF (ASO)	3. 3.39	
102506	—— J N. ..	APO (Tr) (VR)	15. 7.41	
82835	—— R. J. H.	FO (ASD)	25. 7.41	
	Mellanby, *Sir* E.	—	—	
62879	—— K. ..	APO (Tr) (VR)	11. 3.41	
520249	—— W. R. ..	WO ..	1. 8.40	
	Mellersh, F. J. W.	GC ..	1. 3.40	21*a*
65012	—— R. P. C. ..	PO (ASD)	25. 4.41	
	Mellon, P. F. ..	—	—	

Personal No.	Name.	Rank.	Seniority.	Col. No.
43882	**Mellor, A.** ..	**FO (T) (S)**	**9. 5.40**	
86666	—— **A. A.** ..	**PO** ..	**12.10.40**	
67457	—— A. R. ..	APO (Tr) (VR)	9. 4.41	
86030	—— F. ..	PO (T) (e)	20. 9.40	
69630	—— H. ..	PO (ASD)	27. 8.41	
81181	—— **J. E.** ..	**FO (ASD)**	**24. 6.41**	
73297	—— **J. F.** ..	**FO (ASD)**	**8. 9.39**	
87018	—— **K. J.** ..	**SL** ..	**1. 9.40**	
73467	—— **W.** ..	**FO (ASD)**	**25. 7.40**	
42515	—— **W. G.** ..	**FO** ..	**31. 1.41**	
266	**Mellors, E. M.** ..	**WAAF (ASO)**	**4.10.39**	
87329	Mellows, H. S...	FO (M) ..	25.10.40	
82464	Melluish, N. L.	FO (ASD)	23 7.41	
84125	—— W. D. ..	PO (ASD)	9. 8.40	
76061	Melrose, A. ..	FO (ASD)	13.11.40	
330287	—— G. T. ..	WO ..	1. 4.41	
86217	**Melsom, R S.** ..	**PO (ASD)**	**14.10.40**	
74681	**Melvill, J. C.** ..	**FO** ..	**3.10.40**	
67112	Melville, A. C...	APO ..	30. 5.41	
84528	—— **A. S.** ..	**PO (ASD)**	**30. 8.40**	
72342	—— **N. R.** ..	**SL (E)**	**1. 9.41**	4
	—— **R. H.** ..	—	—	
83570	—— **R. L.** ..	**PO (E)**	**27. 9.40**	
79102	—— **W. G.** ..	**FO (ASD)**	**17. 3.41**	
89365	**Melville-Jackson, A. A.**	**PO** ..	**24.11.40**	
80842	—— **G. H.** ..	**FO** ..	**22. 6.41**	
78836	**Melvin, E. W.**	**FL (M)** ..	**23. 4.41**	
33170	—— **J. D.** ..	**SL** ..	**1. 9.40**	
62689	Menary, J. H.	PO ..	23. 3.41	
33272	**Menaul, S. W. B.**	**SL** ..	**1. 9.41**	
362097	**Mendham, H. A.**	**WO** ..	**1. 4.39**	
84377	Mendelssohn, B.	PO (ASD)	5. 8.40	
76284	Mendlesohn, T. V.	FL (M) ..	15.11.40	
82988	Mendoza, M. J. A.	PO (G)	26. 8.40	
64369	Menhams, J. A.	PO (ASD)	15. 4.41	
87095	Menier, M. A. ..	FO (ASD)	3.10.40	
43576	**Menness, L. J...**	**FO (T) (e)**	**14. 3.40**	
86122	Menzies, A.C.G.	SL (ASD)	1. 5.41	19*a*
24177	—— **D.** ..	**FL (RAFO)**	**1. 4.33**	
	—— R. ..	GC (T) (S)	1. 6.41	
63229	—— W. ..	APO (ASD)	12. 3.41	
87962	Mepham, C. ..	PO (ASD)	16.10.40	
75829	—— C. C. ..	FO (A) ..	19.11.40	
67115	Mercer, A. K. ..	APO(T)(S)	16. 5.41	
42625	—— **B. R.** ..	**FO** ..	**2. 3.41**	
74936	—— **C. V.** ..	**FL (ASD)**	**1. 9.39**	
72317	—— **E. D. W...**	**FL (E)** ..	**1. 6.41**	
34243	—— **J...** ..	**SL** ..	**1.12.40**	
83571	—— **Jack** ..	**PO (E)** ..	**27. 9.40**	
1221	—— J. C. ..	WAAF(ASO)	21. 9.40	
42626	—— **J. H. D...**	**FO** ..	**18. 2.41**	
88506	—— L. ..	FO (N) ..	15. 6.40	
85284	—— L. H. ..	PO (O) ..	22. 9.40	
66828	—— N. S. ..	APO (Tr) (VR)	19. 3.41	

Personal No.	Name.	Rank.	Seniority.	Col. No.
80859	Mercer, S. A. ..	FO (ASD)	1. 2.41	
	—— W. ..	—	—	25*d*
04249	—— **W. K.** ..	**Wg. Cr.** ..	**1. 1.37**	
	Mercer-Smith, V.	**FL (ASD)**	**1. 9.39**	
1564	Merchant, E. ..	WAAF (ASO)	29. 1.41	
76436	—— **J. G.** ..	**FO (B)**	**14.12.40**	
11290	—— W. T. ..	WO ..	1. 6.41	
86168	Merckel, H. W.	PO (ASD)	4.10.40	
09075	**Meredith, A. C.**	**FL (ASD)**	**19. 9 40**	
88257	—— A. C. ..	PO (B) ..	18. 2.41	
80019	—— **C. W.** ..	**AC** ..	**21. 3.40**	
60976	—— D. E. ..	FO (M) ..	7. 2.41	
78307	—— D. F. ..	FO (ASD)	23. 1.41	
73647	—— **D. W.** ..	**FL (ASD)**	**1. 9.39**	
62651	—— G. D. ..	PO ..	12. 3.41	
87782	—— G. E. ..	PO (ASD)	25.10.40	
88089	—— G. T. ..	PO (ASD)	1.11.40	
45905	—— G. V. ..	PO (T) (e)	6. 5.41	
73538	—— **H.** ..	**FF (ASD)**	**11. 1.41**	
60873	—— H. A. ..	PO (ASD)	27. 1.41	
	—— *Miss* V. E.	PMNS (SN)	3. 2.41	
563200	—— W. C. ..	WO ..	1. 4.41	
88492	Meredith-Brown, R.	PO (B)	15.11.40	
	Merer, J. W. F.	**GC** ..	**1.12.40**	
102445	Merifield, G. H.	APO (Tr) (VR)	13. 6.41	
74337	—— J. R. H.	FO ..	26. 9.40	
75587	**Merker, W. O...**	**FL (D)** ..	**25.10 40**	
102494	Merkins, H. ..	APO (Tr) (VR)	4. 7.41	
29097	**Mermagen, H. W.**	**Wg. Cr.**	**1.12.40**	
1554	Merrett, E. M.	WAAF (ASO)	22. 1.41	
83256	**Merrick, C.** ..	**PO** ..	**21. 7.40**	
79278	—— **S. D.** ..	**FO (ASD)**	**14. 5.41**	
73006	**Merrifield, G. M.**	**FO** ..	**10. 9.40**	
506583	Merrikin, C. E.	WO ..	1. 1.41	
65454	Merriles, A. G.	FO (D) ..	22. 4.41	
46077	Merrill, E. ..	APO (E)	21. 5.41	
66915	—— G. E. ..	APO (Tr) (VR)	1. 4.41	
85701	Merriman, G. A.	PO (G) ..	23.10.40	
68263	Merrin, F. W.	PO (ASD)	16. 6.41	
86681	Merrington, N. B.	PO ..	19.10.40	
22146	Merritt, A. F...	FL ..	3. 9.40	
361793	—— H. C. ..	WO ..	1. 1.41	
36079	—— K. A. ..	SL (T) (a)	1. 9.40	
86648	—— P. S. ..	PO ..	29. 9.40	
401495	**Merron, G. D...**	**WO** ..	**1. 2.39**	
	Merry, M. H. ..	**SL (CC)** ..	**1. 6.40**	
	Merryees, L. F.	—	—	
	Merryweather, G. W.—		—	8
39100	**Mertens, J. A. F.**	**FL** ..	**21. 8.40**	
16200	Merton, W. H.	Wg. Cr. ..	1. 3.40	
78585	Merttens, R. R.	FO (ASD)	26. 3.41	
89382	Mervyn-Smith, N. A.	PO ..	6.12.40	
370458	Message, A. ..	WO ..	1. 1.41	
26207	Messenger, A. D.	Wg. Cr.	1. 3.41	
1715	—— P. E. ..	WAAF (ASO)	15. 3.41	
69057	—— P. T. ..	APO (Tr) (VR)	17. 3.41	
90863	—— **S. W.** ..	**FO (B)**	**3. 9.40**	
64068	—— W. A. ..	APO (Tr) (VR)	1. 2.41	
85610	Messent, A. D.	FO (M) ..	17. 9.40	

Personal No.	Name.	Rank.	Seniority.	Col. No.
81845	Messer, H. G.	FO (ASD)	1. 7.41	
	—— *Miss* M. C.	PMNS (Ret)	1. 1.23	
40057	Messervy, N. H. E.	FL ..	3. 9.40	
28050	Messiter, D. A.	FL ..	3. 9.39	
28001	—— H. L. ..	Wg. Cr.	1. 9.40	
27181	—— R. M. ..	FL ..	1. 9.39	
80059	Messitertooze, C. R.	PO (ASD)	4. 9.40	
73298	Messulam, R. ..	FO (ASD)	29. 8.39	
33297	Meston, P. ..	FL ..	3. 9.40	
78148	Metcalf, C. ..	FO (B) ..	15. 2.41	
68547	—— C. E. ..	APO (Tr) (VR)	10. 4.41	
89151	—— E. C. ..	PO (ASD)	7.12.40	
31064	—— F. G. ..	SL (E) ..	1. 6.40	
86467	—— H. ..	PO (ASD)	1. 7.40	
67621	Metcalfe, A. H.	PO ..	11. 5.41	
67822	—— A. J. ..	APO ((Tr) (VR)	1. 2.41	
81497	—— C. J. ..	FO (ASD)	3. 7.41	
86832	—— E. D. ..	PO (ASD)	10.10.40	
	—— E. H. G. ..	—	—	8*a*
41046	—— E. M. ..	FO ..	3. 9.40	
79956	—— F. ..	PO ..	2. 6.40	
88559	—— J... ..	PO (ASD)	29.11.40	
68145	—— L. W. ..	PO ..	5. 6.41	
74537	—— M. L. D. ..	FO (T) (S)	2. 9.40	
1150	—— R. ..	WAAF (ASO)	7. 9.40	
11174	—— R. F. C. ..	FL (A) SL (ASD)	1. 1.24 1. 9.39	
89737	—— S. M. ..	PO (ASD)	28 10.40	
43349	—— W. J. ..	FO ..	1. 4.40	
41445	Metford, C. J. S.	FO ..	3. 9.40	
542	Metherell, L. E.	WAAF (ASO)	26. 3.40	
64956	Methley, J. W.	APO (T)(S)	21. 3.41	
100183	Methuen, C. L.	APO (ASD)	31. 3.41	
72363	Methven, J. B.	FL (M) ..	23. 9.39	
67072	—— W. R. ..	PO ..	15. 5.41	
	Mettam, H. A...	—	—	
86773	Mewburn, G. ..	FO (ASD)	8. 4.41	
102046	Mewhirter, J. C.	FO (N) ..	1. 8.41	
40004	Meyer, B. G. ..	FL ..	30.11.40	
1279	—— *Miss* G. E. M.	—	—	
73983	—— J. V. ..	FO (Met)	22.11.40	
44487	—— K. H. ..	PO (G) ..	8. 8.40	1020
88979	—— L. W. ..	PO (T) (S)	8.12.40	
100613	—— R. H. R.	PO ..	3.7.41	
64117	—— R. J. O. ..	APO (Tr) (VR)	5. 3.41	
80012	Meyers, G. J. ..	FO (ASD)	21. 3.40	
10126	Meynell, E. ..	SL (E)	1. 7.29	
33141	—— E. L. F. ..	SL ..	1. 6.40	
65644	—— L. W. ..	PO (ASD)	2. 5.41	
	—— *Miss* R. ..	—	—	17
77887	Meyrick, P. S...	FL (M) ..	27. 2.41	
65117	Miall, K. D. ..	APO (Tr) (VR)	1. 2.41	
66744	—— W. C. ..	APO (Tr) (VR)	28. 2.41	
65868	Michael, B. F...	APO (Tr) (VR)	28. 4.41	
85942	—— D. R. A. ..	PO ..	6.10.40	
347971	—— G. I. ..	WO ..	1. 2.41	
78034	—— E. S. ..	FO (ASD)	15. 3.41	
65118	Michaelis ..	APO (Tr) (VR)	1. 2.41	
86548	Michaelson, D.E.	PO (ASD)	14.10.40	
74538	—— R. C. ..	FL (ASD)	7. 2.40	
86798	Michel, A. ..	PO (ASD)	3. 9.40	
45585	Micheile, C. J...	FO (E) ..	15. 5.41	
33008	Michell, D. ..	Wg. Cr.	1. 6.41	
01206	—— H. A. ..	SL ..	1. 1.19	
39552	—— J. P. ..	FO ..	3. 9.40	
80082	—— R. R. ..	PO ..	5. 3.41	
79446	Michelmore, E.	FO (ASD)	26.10.40	
37112	—— E. J. C. ..	SL ..	1.12.40	
70462	—— H. B. G...	SL ..	1. 9.41	
60310	Michelson, W...	PO ..	29.11.40	
78731	Michie, J. B. ..	FO ..	1. 4.41	
24150	—— W. D. J...	Wg. Cr.	1. 9.40	
77946	Micklem, R. L.	PO (G) ..	22. 4.40	
74721	Micklethwait, J.R.	FO ..	18. 9.40	
66837	Middle ..	APO (Tr) (VR)	20. 3.41	
60964	Middleditch, J. H.	PO (ASD)	17. 2.41	
	Middlesmis, *Miss* J. B. C.	PMNS(SN)	3.12.40	
78251	Middleton, A. G.	FO (O) ..	10. 3.41	
1042	—— A. R. ..	WAAF (ASO)	17. 8.40	
88805	—— B. L. ..	PO (ASD)	5.12.40	15
66938	—— B. L. ..	APO (Tr) (VR)	3. 4.41	
79441	—— C... ..	FO (ASD)	24.11.40	8*a*
	—— *Miss* C. J.	PMNS(SN)	11. 9.40	
	—— *Miss* D. B.	PMNS (S)	18. 7.41	
515466	—— D. W. ..	WO ..	1. 7.41	
63645	—— E. ..	APO (Tr) (VR)	5. 4.41	
330529	—— E. C. ..	WO ..	1. 3.41	
40735	—— F. D. ..	FO ..	3. 9.40	
19057	—— G. D. ..	SL ..	1. 3.41	
81508	—— Harry ..	FO (ASD)	6. 4.41	
157541	—— H. A. R. ..	WO ..	1. 2.40	
28134	—— H. de M...	FO (RAFO) FL (ASD)	28. 2.31 1. 9.39	
82729	—— L. F. ..	PO (O) ..	28. 7.40	
	—— L. M. ..	PO (Ret)	23. 7.32	
67485	—— L. R. ..	APO (Tr) (VR)	21. 4.41	
101261	—— L. S. ..	APO(ASD)	10. 6.41	
62328	—— P. F. ..	PO ..	9. 3.41	
44124	—— R. ..	FO ..	2. 5.41	
90371	—— S. A. ..	FL ..	3. 9.40	
64827	—— W. F. ..	APO (A)	20. 4.41	
43776	—— W. R. ..	FO (T) (E)	9. 5.40	
86867	—— W. Rufus	PO (ASD)	11.10.40	
75277	Middleton-Stewart, J. C. H. W.	FL (ASD)	1. 9.39	
63748	Middleweek, M. J.	FO (D) ..	1. 4.41	

Personal No.	Name.	Rank.	Seniority.	Col. No.
62571	Midgley, A. ..	APO (Tr) (VR)	21. 3.41	
63207	—— A. R. ..	PO (ASD)	4. 4.41	
60328	—— D. A. E. ..	PO (O) ..	17.11.40	
82787	Midgley-Carver, A.	FC (ASD)	3. 7.41	
81137	Midmer, K. R...	FO (T) (e)	21. 6.41	
44868	Midwinter, C. ..	PO ..	6.11.40	
77536	—— J. V. ..	PO (G) ..	19. 4.40	
68676	Midwinter Jones, C.	FO (M) ..	3. 6.41	
182	Midwood, D. M.	WAAF (Fl.O)	25. 5.39	
39444	Miers, G. P. ..	FL ..	3. 9.40	
344116	Mighall, C. M...	WO	15. 5.40	
73648	Milbank, G. A.	FL (ASD)	1. 5.40	
2008	—— Q. V. L. ..	WAAF (ASO)	2. 6.41	
90535	Milbanke, *Sir* J. C. P.	SL (B) ..	1. 9.41	
46056	Milborn, W. F.	APO (T)(e)	29. 5.41	
85831	Milburn, C. W.	PO (T) (e)	13. 9.40	
42616	—— J. M. ..	FO ..	1. 2.41	
63070	—— R. B. ..	PO ..	20. 3.41	
81779	Mildner, R. C.	FO (T) (e)	5. 7.41	
77678	Mileham, D. E.	FO ..	1. 2.41	
359286	Miles, A. E. ..	WO ..	1. 6.40	
44849	—— B. H. ..	PO (A) ..	18. 1.41	
01207	—— C. C. ..	Wg. Cr. (Ret)	1. 7.24	
40005	—— C. G. ..	FL ..	24.12.40	
348519	—— Charles G.	WO ..	1. 8.40	
79528	—— C. R. ..	FO ..	3.10.40	
77231	—— D. B. G...	FO (T) (e)	14. 1.41	
45351	—— D. W. K.	PO ..	19. 2.41	
44577	—— E. T. N. ..	FO (T) (e)	16. 5.41	
60022	—— E. W. ..	FO (M) ..	27.12.40	
347184	—— F. J. ..	WO ..	1. 3.40	
75047	—— G. H. M...	FO (T) (e)	9.10.40	
86031	—— H. ..	PO (T) (e)	20. 9.40	
91072	—— H. C. W.	FO (ASD)	12.11.40	
32202	—— H. S. ..	FO (ASD)	12. 9.39	
62838	—— H. W. J.	APO (Tr) (VR)	1. 2.41	
	—— M. K. ..	FO (Met)	30. 9.40	
43107	—— R. A. ..	FO ..	11. 4.41	
82345	—— R. E. ..	FO (T) (e)	12. 7.41	
706	—— W. L. ..	WAAF (ASO)	17. 6.40	
	Miley, A. J. ..	GC ..	1. 1.31	
68411	—— R. H. ..	APO (Tr) (VR)	18. 3.41	
61997	Mill, B. B. ..	PO ..	9. 3.41	
1756	—— B. M. ..	WAAF (ASO)	28. 3.41	
35080	—— M. F. G. ..	SL (T) (e)	1. 6.41	
75799	Millais, R. R. ..	FL (ASD)	15.12.40	
88669	Millar, A. C. M.	PO ..	7.11.40	
100143	—— A. H. ..	PO (ASD)	27. 8.41	
88865	—— A. P. ..	PO ..	14.11.40	
	—— E. L. ..	SL (Ret)	1. 4.18	
42627	—— F. G. ..	FO ..	2. 3.41	
55645	—— H. B. ..	PO (ASD)	2. 5.41	
78879	Millar, I. R. ..	FO (B) ..	1. 2.41	
62750	—— J. ..	PO (ASD)	21. 3.41	
41446	—— J. A. ..	FO ..	3. 9.40	
37019	—— J. C. ..	SL ..	1. 9.40	
65258	—— J. F. ..	APO (Tr) (VR)	24. 4.41	
	—— *Miss* M. J. S.	PMNS(SN)	2. 9.40	
88233	—— R. I. ..	PO ..	5.11.40	
61573	—— T. ..	PO (ASD)	1. 3.41	
75585	—— T. D. H.	FL (D) ..	23.10.40	
64069	—— T. J. ..	APO (Tr) (VR)	1. 2.41	
44046	Millard, A. G...	FO (A) ..	1. 5.41	
86097	—— D. W. ..	PO (ASD)	27. 9.40	
100428	—— G. E. ..	APO (Tr) (VR)	29. 5.41	
83999	—— J. G. ..	PO ..	18. 8.40	
77494	—— V. ..	FO (ASD)	5. 2.41	
	—— W. A. ..	—	—	
355066	—— W. C. ..	WO ..	1. 4.40	
68192	Millbank, R. E.	PO ..	8. 6.41	
73299	Millbourn, C. R.	FO (ASD)	26. 8.39	11
81287	—— J. R. ..	FO (ASD)	12. 4.41	10
04134	Millen, W. J. ..	Wg. Cr. ..	1. 1.39	
31163	Miller, A. ..	SL (E) ..	1. 9.41	
75048	—— A. ..	FL (ASD)	1. 4.41	
62886	—— A. A. ..	APO (Tr) (VR)	24. 3.41	
61679	—— A. A. L. ..	APO (Tr) (VR)	1. 2.41	
	—— *Miss* A. B.	PMNS(S)	6. 2.41	
43137	—— A. D. ..	FO ..	1. 4.41	
60049	—— A. D. ..	FO (D) ..	7 .1.41	
43585	—— A. E. ..	FO (T) (e)	14. 3.40	
90088	—— A. G. ..	SL ..	1. 9.40	
69623	—— A. H. ..	PO (ASD)	27. 8.41	
101379	—— A. L. ..	APO (Tr) (VR)	12. 6.41	
34127	—— A. P. ..	FL (RAFO)	1. 1.35	
68353	—— A. T. ..	APO (Tr) (VR)	14. 2.41	
89103	—— A. W. ..	PO (ASD)	18.10.40	
33171	—— A. W. D...	SL ..	1. 9.40	
89562	—— Basil ..	PO (E) ..	21. 3.41	
37977	—— B. A. ..	FL ..	3. 9.40	
2092	—— B. E. S. ..	WAAF (ASO)	14. 6.41	
79942	—— B. H. ..	FO (E) ..	1. 2.41	
67899	—— C. C. ..	APO (Tr) (VR)	24. 3.41	
33327	—— C. H. ..	PO (T) (e)	12. 8.40	
72437	—— C. M. ..	FL ..	20. 4.41	157
69986	—— C. M. ..	FO (M) ..	13. 6.41	
36270	—— C. W. ..	FO ..	13. 3.41	
	—— C. W. A. ..	— ..	—	25*e*
101059	—— C. W. C.	PO ..	29. 6.41	
84626	—— D. McF. ..	PO (A) ..	11.10.40	
37684	—— D. R. ..	FL ..	3. 9.40	
1014	—— E. C. G. ..	WAAF (ASO)	10. 8.40	
79943	—— E. E. ..	FO (E)	24. 7.41	
101696	—— E. G. ..	APO (ASD)	18. 7.41	
81087	—— E. V. P. ..	FO (ASD)	15. 4.40	
63799	—— E. W. ..	PO ..	12. 2.41	
13175	—— F. ..	FO (Ret)	1.10.19	
63358	—— F. C. ..	PO (E)	13. 6.41	
44716	—— F. L. S. ..	PO (B) ..	12. 9.40	
44936	—— F. R. ..	FO (T) (e)	30.10.40	

Personal No.	Name.	Rank.	Seniority.	Col. No.
88310	Miller, G. A. ..	PO (ASD)	22.11.40	
2083	—— G. E. ..	WAAF (ASO)	16. 6.41	
67799	—— G. F. ..	PO (ASD)	27. 6.41	
2084	—— G. H. ..	WAAF (ASO)	30. 6.41	
370111	—— G. I. ..	WO ..	1. 2.41	
83744	—— G. McN. ..	FO (B) ..	18. 7.41	
68955	—— G. R. ..	PO (ASD)	9. 8.41	
46099	—— G. T. ..	FO (T) (a)	10. 3.41	
80013	—— H. A. M. ..	FO (ASD)	21. 3.40	
64584	—— H. H. F. ..	APO (Tr) (VR)	16. 4.41	
43041	—— H. H. J. ..	FO ..	13. 7.41	
64606	—— H. L. ..	APO (Tr) (VR)	18. 4.41	
70464	—— H. N. ..	FL (T) (a)	24. 4.40	
	—— H. T. W. W.	—	—	25
62606	—— J. C. K. ..	APO (Tr) (VR)	24. 3.41	
32015	—— J. D. ..	Wg. Cr.	1. 3.41	
1998	—— *Mrs.* J. G. E.-F.	—	—	1020
82281	—— J. H. ..	PO (ASD)	1. 7.40	
89251	—— J. H. ..	PO (A) ..	25. 1.41	
31145	—— J. S. ..	FO (E) ..	6. 9.40	
40478	—— K. MacI. ..	FO ..	23. 8.40	
78476	—— L. ..	FO (ASD)	15.11.40	
40411	—— L. ..	FL ..	28. 5.41	
83376	—— L. A. ..	PO	2. 8.40	
83893	—— L. F. ..	PO (ASD)	9. 8.40	
85491	—— M. B. ..	PO (E) ..	25.11.40	
2054	—— M. H. ..	WAAF .. (ASO)	31. 5.41	
75697	—— M. J. ..	PO(G)	17.12.39	
60957	—— M. L. ..	PO (ASD)	8. 2.41	
133073	—— N. B. ..	WO ..	30. 6.35	
79279	—— N. J. ..	FO (ASD)	27.11.40	15
86425	—— N. S. ..	PO (O) ..	8. 9.40	
67365	—— O. E. ..	APO (Tr) (VR)	14. 3.41	
2473	—— O. J. ..	WAAF (ASO)	4. 8.41	
36143	—— R. ..	SL ..	1. 9.41	
	—— *Miss* R. B. F.	PMNS(S)	31. 3.37	
100733	—— R. F. ..	APO(ASD)	30. 6.41	
335785	—— R. G. ..	WO ..	1. 8.38	
81349	—— R. J. ..	FO ..	25. 4.41	
60131	—— R. K. ..	PO ..	22.12.40	
87460	—— R. S. ..	PO ..	27.10.40	
85680	—— R. W. ..	PO ..	29. 9.40	
78412	—— S. ..	FO (E) ..	13. 5.41	
81016	—— S. H. ..	PO ..	26. 5.40	
	—— T. C. ..	GC (A) ..	1. 3.40	
70465	—— W. ..	FL ..	3. 9.40	
77048	—— W. ..	FL (ASD)	1. 9.39	
64828	—— W. ..	APO (A)	20. 4.41	
	—— W. D. ..	—	—	25c
14188	—— W. Duff ..	SL (M) ..	1. 6.41	
100734	—— W. F. ..	APO(ASD)	30. 6.41	
	—— W. G. C. ..	—	—	6
87521	—— W. M. ..	PO (ASD)	22.10.40	
73820	Millett, C. B. ..	FO (T) (a)	4.11.39	
45631	—— E. C. ..	PO (ASD)	16. 5.41	
85694	Millett, L. W. ..	PO (O) ..	8. 9.40	
	—— W. ..	GC(E)(Ret)	1. 1.37	24a
81582	Millichamp, G. C.	PO (A)	12. 8.40	
63332	Millidge, S. R.	APO (Tr) (VR)	2. 4.41	
40553	Milligan, D. N.	FL ..	6. 6.41	
37435	—— F. M. ..	SL ..	1. 9.41	
69846	—— J. M. ..	APO (Tr) (VR)	8. 5.41	
72076	—— W. ..	SL (M) ..	27. 2.41	
72223	Milling, E. M.	FL (E) ..	1. 3.41	
77816	—— H. B. ..	FL (ASD)	25. 9.40	
101759	Millington, A. A.	APO (ASD)	18. 6.41	
327123	—— A. O. ..	WO ..	1.10.40	
62929	—— E. C. ..	APO (Tr) (VR)	27. 3.41	
	—— E. G. L. ..	FO ..	31.10.38	
63646	—— E. H. ..	APO (Tr) (VR)	5. 4.41	
85979	—— G. ..	FO (ASD)	1. 7.41	
60221	—— N. F. ..	PO (ASD)	17. 1.41	
87547	—— R. H. ..	PO (ASD)	5.11.40	
44250	—— R. J. ..	PO (ASD)	12. 7.40	
590005	—— R. V. ..	WO ..	1.10.40	
42720	—— W. H. ..	PO ..	20. 4.40	
44405	Millinton, J. H. V.	PO ..	7. 8.40	
80649	Millis, C. H. G.	FO (ASD)	15.12.40	
42420	Millist, K. M. ..	FO ..	24. 3.41	
100771	Millman, J. G.	APO(ASD)	4. 7.41	
750	Milln, E. B. ..	WAAF (ASO)	22. 6.40	
66601	Milns, J. E. ..	PO ..	18. 5.41	
85081	Millott, N. ..	PO (T) (S)	23. 8.40	
31343	Mills, A. ..	FL (E) ..	1. 9.41	
	—— Albert ..	PO (ASD)	4.11.39	
350182	—— A. ..	WO ..	1. 6.40	
34097	—— A. C. ..	SL ..	1. 9.41	
74724	—— A. C. L. ..	FO ..	18. 9.40	
87676	—— A. E. ..	PO ..	26. 8.40	
	—— A. E. ..	WO ..	1. 4.31	
41195	—— A. J. G. ..	FO ..	3. 9.40	
	—— A. K. ..	Hon. Wg. Cr. (ASD)(VR)	27. 7.41	
63296	—— A. R. ..	APO (Tr) (VR)	5. 3.41	
86186	—— A. S. H. ..	PO (ASD)	5.10.40	
82451	—— B. N. ..	FO (ASD)	22. 4.41	
44015	—— C. F. ..	FO (T) (S)	30. 5.41	
100096	—— C. H. ..	PO ..	27. 6.41	
60222	—— D. F. L. ..	PO (ASD)	17. 1.41	
87882	—— D. H. ..	PO (ASD)	8.11.40	
100012	—— *Rev.* D. J. A.	Ch (SL) ..	18. 3.41	
70466	—— D. R. P. ..	FL (ASD)	13. 4.41	
67245	—— F. C. ..	PO (ASD)	3. 6.41	
66702	—— F. D. ..	APO (Tr) (VR)	1. 2.41	
	—— F. G. ..	FL (T) (e)	1. 4.41	
72488	—— F. J. ..	FL (E) ..	1. 6.41	
72311	—— F. L. ..	FL (E) ..	1. 3.41	
101183	—— F. W. ..	APO(ASD)	11. 7.41	
33091	—— G. A. ..	Wg. Cr. ..	1. 9.41	
	—— G. C. ..	— ..	—	19a
44506	—— G. D. ..	FO (T) (e)	1. 4.41	
	—— G. H. ..	GC ..	1. 6.41	
85159	—— G. K. ..	PO (ASD)	10. 9.40	

Personal No.	Name.	Rank.	Seniority.	Col. No.
	Mills, G. O. ..	FL ..	18. 8.40	
90542	—— H. ..	FL (B) ..	1. 9.40	
84372	—— Herbert ..	PO (ASD)	24. 7.40	
83021	—— H. J. ..	FO (ASD)	30. 5.41	
65789	—— H. J. ..	APO (Tr) (VR)	3. 4.41	
88290	—— H. S. ..	PO (ASD)	15.11.40	
43016	—— J... ..	FO (G) ..	17. 1.41	
101414	—— J. C. ..	APO (E)	4. 7.41	
74372	—— J. E. ..	PO (ASD)	26. 9.39	
	—— J. L. ..	—	—	200
64890	—— Jack P. ..	PO ..	24. 4.41	
90745	—— J. P. ..	FO (ASD)	3. 9.40	
335618	—— J. W. ..	WO ..	1.11.40	
	—— *Miss* K. C.	PMNS (SN)	12. 3.41	
79190	—— L. A. J. ..	FO (G) ..	15. 5.41	
68486	—— L. H. ..	APO (Tr) (VR)	30. 3.41	
05142	—— R. L. ..	Wg. Cr.	1.12.40	
364193	—— R. O. ..	WO ..	1. 1.41	
	—— R. P. ..	AVM (Ret)	1. 7.33	
36067	—— R. S. ..	SL ..	1.12.40	
61516	—— R. W. C.	PO (T) (e)	9. 5.41	
21351	—— S. E. D. ..	FL (A) ..	1. 4.41	
218926	—— S. F. ..	WO ..	1. 4.41	
80591	—— T. C. ..	PO (T) (e)	31. 5.40	
100144	—— T. W. H.	PO (ASD) ..	27. 8.41	
87198	—— W. H. ..	PO (Ad)	18.10.40	
91022	—— W. J. S. ..	FO (T) (a)	3. 9.40	
35359	—— W. L. ..	FO (T) (e)	12. 6.39	
67209	—— W. M. ..	PO (ASD)	23. 5.41	
65120	—— W. S. ..	APO (Tr) (VR)	1. 2.41	
63420	Millson, A. E,	PO ..	3. 4.41	
41861	—— A. W. ..	FO ..	21.10.40	
343869	—— C. H. ..	WO ..	1. 6.40	
68949	—— R. H. ..	PO (ASD) ..	9. 8.41	
88813	—— V. ..	PO (ASD)	22.11.40	
509613	Millward, A.	WO ..	1. 1.41	
79765	—— C. J. ..	FO (ASD)	11. 9.40	
37201	—— R. A. ..	FL ..	16.11.39	
35108	Millyard H. L. ..	SL (T) (e)	1. 6.41	
77541	Miln, C. J. ..	FL (ASD)	3. 9.40	
	Milne, A. ..	—	—	24
	—— A. E. ..	—	—	21
7200	—— A. F. ..	WO ..	1. 5.41	
101399	—— A. J. B. ..	APO (Tr) (VR)	4. 7.41	
33273	—— C. D. ..	FL ..	3. 9.40	
80070	—— D. ..	PO ..	9.11.40	
101697	—— D. M. ..	APO (ASD)	18. 7.41	
	—— F. M. ..	—	—	8*a*
86784	—— F. R. ..	FO (ASD)	5. 7.41	
65184	—— G. ..	APO (Tr.) (VR)	10. 3.41	
100847	—— G. J. ..	APO (Tr) (VR)	17. 4.41	
100554	—— G. K. T. ..	PO ..	23. 4.41	
23283	—— H. C. deB.	FL (M)	10. 3.37	6*a*
42758	—— J. A. ..	FO ..	21. 5.41	
23320	—— J. D. ..	FL (M) ..	14.11.39	
81498	—— J. K. ..	FO (ASD)	4. 4.41	
61906	—— *Rev.* J. M.	Ch. (SL)	21. 1.41	
90969	—— J. R. ..	Wg. Cr. (B)	1. 9.41	
1578	—— K. D. ..	WAAF (ASO)	25. 1.41	
808	—— M. I. ..	WAAF (ASO)	6. 7.40	

Personal No.	Name.	Rank.	Seniority.	Col. No.
41606	Milne, R. F. ..	FO ..	3. 9.40	
40129	—— R. M. ..	FL ..	12. 1.41	
62068	—— R. M. M.	PO (ASD)	7. 3.41	
39106	—— T. K. ..	FL ..	3. 9.40	
69873	—— W. A. ..	APO (Tr) (VR)	12. 5.41	
86668	—— W. G. T.	PO ..	12.10.40	
101698	Milne Henderson, A. R.	APO (ASD)	18. 7.41	
60710	Milner, D. ..	PO (E) ..	18. 4.41	
78413	—— E. J. ..	FO (E) ..	13. 5.41	
72892	—— G. ..	FL (ASD)	6. 4.40	
75877	—— G. ..	FL (ASD)	1. 9.39	
31403	—— G. G. ..	FL (E) ..	1. 9.41	
100889	—— H. A. W.	APO (Tr) (VR)	14. 5.41	
39553	—— J. C. ..	FL ..	3. 9.40	
	—— J. E. A.	—	—	20
81586	—— J. G. ..	SL (M)	5. 7.40	
86386	—— J. L. ..	PO ..	29. 9.40	
73300	—— L. ..	FO (ASD)	17. 9.39	
101777	—— R. ..	APO (E)	8. 4.41	
101001	Milnes, A. H. ..	PO ..	5. 7.41	
74354	—— G. E. ..	FO ..	26. 9.40	
33466	—— D. E. D.	PO ..	1.10.39	
62329	—— N. S. ..	PO ..	9. 3.41	
78414	Milsom, R. A. ..	PO (E) ..	13. 5.40	
28195	Milson, D. E. ..	FL ..	3. 9.39	
100922	—— G. W. ..	PO ..	27. 6.41	
77868	—— M. G. ..	FO (ASD)	10. 3.41	
44696	Milton, A. R. ..	FO (ASD)	11. 2.41	
39027	—— C. H. ..	FL ..	3. 9.40	
79944	—— J. ..	PO (E) ..	24. 7.40	
100840	—— J. H. V. ..	APO (Tr) (VR)	9. 4.41	
42866	—— R. A. E.	FO ..	20. 4.41	
40934	—— W. J. E. ..	FO ..	3. 9.40	
80863	Milward, H. C. R.	FF (ASD)	1. 6.41	
84806	—— J. H. ..	FO (ASD)	10. 6.41	
37201	—— R. A. ..	SL ..	1.12.40	
79214	Mims, D. S. ..	FO (G) ..	15. 6.41	
	Minchin, *Miss* V. M.	PMNS (S)	1.11.29	
84895	Minchinton, C. G.	PO (G) ..	23. 9.40	
62330	Minett, J. F. ..	PO ..	9. 3.41	
61944	Mingard, N. S.	PO ..	7. 3.41	
39889	Miniffe, J. G. ..	FL ..	10. 2.41	
68682	Minns, E. C. ..	FO (D) ..	23. 5.41	
63971	Minor, N. G. ..	PO (ASD)	9. 5.41	
63431	Minster, F. J. R. T.	PO ..	24.11.40	
341193	Minter, G. ..	WO ..	1. 3.40	
512164	—— L. E. ..	WO ..	1. 2.41	
76231	—— W. L. ..	FL (ASD)	15.12.40	
75249	Minto, G. W. ..	FL (ASD)	1. 9.39	
45710	Minton, J. D. ..	PO (A) ..	20. 3.41	
66543	Minty, E. ..	PO ..	6. 5.41	
91167	—— F. A. ..	FO (B) ..	3. 9.40	
63126	Mirchandani, A. J.	APO (T)(S)	4. 4.41	
75837	Mirkin, W. H.	FL (M)	1.11.40	
39554	Mirylees, A. S.	FL ..	3. 9.40	
84240	Miskin, R. H. ..	PO (ASD)	14.10.40	
34050	Misselbrook, S.T.	Wg. Cr. ..	1. 9.41	
42353	—— T. D. ..	FO ..	6. 1.41	
43727	Mitcham, L. C.	FO (T) (e)	14. 3.40	
39827	Mitchell, A. B.	FL ..	6.12.40	
63699	—— A. C. ..	APO (Tr) (VR)	8. 4.41	

Personal No.	Name.	Rank.	Seniority.	Col. No.
33373	Mitchell, A. D.	FL ..	27. 2.41	
78014	—— A. E. ..	FO (T) (S)	13. 6.40	
74611	—— A. L. ..	FO (E) ..	19.11.40	
43977	—— A. P. ..	PO ..	1. 7.40	
66721	—— A. P. ..	APO (Tr) (VR)	18. 2.41	
39107	—— B. A. ..	FL ..	3. 9.40	
	—— *Miss* B. P.	PMNS (S)	2.10.40	
543	—— B. S. ..	WAAF (ASO)	26. 3.40	
44247	—— C. E. ..	PO (T) (E)	3. 7.40	
34244	—— C. H. ..	SL (T) (a)	1. 9.40	
1898	—— C. M. ..	WAAF (ASO)	5. 5.41	
72204	—— C. R. ..	FL (E) ..	1.12.40	
	—— C. Y. ..	FL (E) (Ret)	1. 1.22	
10047	—— D. ..	FL (E) ..	1. 1.21	
78415	—— David ..	FO (E) ..	1.12.40	
68059	—— D. ..	APO (Tr) (VR)	8. 5.41	
69439	—— D. C. ..	PO ..	26. 6.41	
68112	—— D. E. ..	FO (M) ..	23. 5.41	
04136	—— D. R. ..	FL (Ret)	1. 7.29	
61186	—— E. D. ..	PO (E)	2. 5.41	
100145	—— E. J. ..	PO (ASD)	27. 8.41	
79117	—— E. M. ..	FO (ASD)	14. 5.41	
73649	—— E. T. ..	FL (ASD)	14. 3.40	
67393	—— F. ..	APO (Tr) (VR)	26. 3.41	
76262	—— F. A. ..	SL (E) ..	1. 6.40	
6028	—— F. G. S. ..	GC .. (T) (a)	1. 9.41	
46210	—— George ..	PO (G) ..	12. 7.41	
45483	—— G. ..	PO (ASD)	11. 4.41	
90886	—— G. A. ..	FO (ASD)	18. 9.39	
2151	—— G. M. ..	WAAF (ASO)	21. 6.41	
70906	—— H. ..	FO ..	10. 9.40	
62553	—— H. ..	APO (Tr) (VR)	15. 3.41	
89526	—— Harry ..	PO (ASD)	20.12.40	
84561	—— H. E. R...	PO (ASD)	3. 9.40	
86868	—— H. G. ..	PO (T) (s)	11.10.40	
90246	—— H. M. ..	SL ..	1. 9.40	
100772	—— H. N. ..	APO (ASD)	4. 7.41	
42017	—— H. K. ..	FO ..	6.11.40	
41447	—— H. T. ..	FO ..	6. 1.41	
65968	—— I. A. M. ..	FO (D) ..	2. 5.41	
88667	—— I. G. ..	PO ..	3.11.40	
337567	—— J. ..	WO ..	4. 9.37	
36233	—— J. ..	FO ..	27. 9.40	
352657	—— James ..	WO ..	1. 6.40	
65911	—— Joseph ..	APO (Tr) (VR)	1. 5.41	
	—— J. C. ..	SL (ASD)	1. 9.39	
101466	—— J. G. ..	PO (G) ..	3. 7.41	
102438	—— J. H. G. ..	APO (Tr) (VR)	11. 6.41	
84046	—— J. H. S. ..	PO (B) ..	6. 8.40	
	—— *Miss* G. Le Q.	PMNS (SN)	3. 2.41	
81952	—— J. M. ..	FO (B) ..	27. 6.41	
69930	—— J... ..	APO (Tr) (VR)	26. 5.41	
69811	—— J. Malcolm	APO (Tr) (VR)	30. 4.41	
85355	—— J. McP. ..	PO (ASD)	18. 9.40	
88191	—— *Rev.* J. N.	Ch (SL) ..	19.11.40	
	—— J. R. P. ..	FO (ASD)	3. 9.40	

Personal No.	Name.	Rank.	Seniority.	Col. No.
78986	Mitchell. J. L,	FO (O) ..	21. 4.41	
101021	—— J. V. C. ..	PO ..	10. 6.41	
21079	—— J. W. ..	Wg. Cr. (E)	1. 1.40	
100432	—— J. W. G...	APO (Tr) (VR)	31. 5.41	
31078	—— L. ..	SL (E) ..	11. 3.40	
206308	—— L. ..	WO ..	1. 5.40	
69286	—— L. H. ..	APO (Tr) (VR)	9. 5.41	
101128	—— L. J. ..	PO (ASD)	9. 6.41	
70468	—— L. J. C. ..	FL ..	4. 9.40	
1923	—— M. K. ..	WAAF (ASO)	3. 5.41	
64139	—— O. H. ..	APO (Tr) (VR)	30. 3.41	
101554	—— P. C. ..	PO ..	3. 7.41	
37821	—— P. D. F.	FL ..	3. 9.40	
88139	—— P. F. ..	PO (ASD)	21.10.40	
42252	—— P. H. G.	FO ..	9.12.40	
65957	—— P. W. L...	PO (A)	12. 7.41	
	—— R. ..	—	—	213
79354	—— *Rev.* R. ..	Ch. (SL)	20. 5.40	
62259	—— R. A. ..	PO ..	12. 3.41	
79091	—— Robert A.	FO (ASD)	10.11.40	
63737	—— R. A. ..	FO (M) ..	1. 4.41	
63544	—— R. A. C.	APO (Tr) (VR)	—	
78341	—— R. G. ..	FO (ASD)	5. 4.41	
87268	—— R. L. ..	PO (ASD)	28. 8.40	
45093	—— R. R. ..	PO .	29.11.40	
74723	—— R. R. L. ..	FO ..	18. 9.40	
341359	—— S. E. ..	WO ..	17.10.38	
44089	—— S. F. ..	FO (T) (e)	16. 5.41	
	—— S. G. ..	—	—	7
43232	—— S. H. E.	FL (A 1)	1. 1.41	
80747	—— T. ..	PO (E) ..	24. 7.40	
84220	—— T. F. ..	PO (ASD)	25. 8.40	
75679	—— T. V. ..	FL ..	15. 6.41	
37755	—— V. ..	FO ..	10. 9.38	
88590	—— W. C. ..	PO (ASD)	29. 8.39	
61715	—— W. C. ..	APO (Tr) (VR)	22. 2.41	
63859	—— W. E. C...	PO (B) ..	27. 3.41	
	—— *Sir* William G. S.	AM (Ret)	1. 7.37	
77380	—— W. J. ..	FO (ASD)	23.10.40	
2093	—— W. LeQ.	WAAF (ASO)	14. 6.41	
43838	—— W. R. ..	FO ..	9. 5.41	
87929	—— W. W. ..	PO (ASD)	9.11.40	
31283	Mitchell Dawson, G. D.	FL (E) ..	1. 9.41	
63013	Mitchell-Fox, T.	APO (Tr) (VR)	31. 3.41	
18023	Mitchelmore, H. D.	FL ..	16.10.39	
44032	Mitchem, I. W.	FO (ASD)	11.12.40	
41943	Mitchinson, H. F.	PO	3. 2.41	
957	Mitford, B. R...	WAAF (ASO)	3. 8.40	
86774	Mitten, B. G. ..	PO (T) (e)	1. 7.40	
63378	Mitton, A. ..	APO (A)	28. 3.41	
65121	—— F. ..	APO (Tr) (VR)	1. 2.41	
86481	—— J. C. ..	PO (A) ..	14. 9.40	
74907	—— W. ..	FL (ASD)	1. 9.39	
335366	Moat, A. S. ..	WO ..	1. 7.41	
64792	Mobbs, F. ..	APO (E)	20. 4.41	

Personal No.	Name.	Rank.	Seniority.	Col. No.
70470	Mobley, A. B...	FL ..	27.10.40	
13206	Mobsby, G. G.	FL(ASD)	1. 9.39	
90846	—— L. G. ..	FL (ASD)	20. 5.41	
43597	Mochrie, J. ..	FO (ASD)	7. 3.40	
45431	Mockridge, G. A.	PO ..	8. 3.41	
	Moddrel, *Miss* M.	PMNS(Ret)	1. 7.28	
	Modin, C. O. F.	AC ..	1. 3.41	159
24098	Modley, L.W.W.	FL ..	3. 9.40	
65719	Modral F. ..	APO (Tr) (VR)	1. 2.41	
65646	Moeran, D. W.	PO (ASD)	2. 5.41	
83894	—— E. W. ..	PO (ASD)	9. 8.40	
100830	Moffatt, A. B...	APO (Tr) (VR)	3. 4.41	
83914	—— C. A. ..	PO (ASD)	13. 8.40	
353446	—— H. A. ..	WO ..	1. 6.40	
45687	—— J. W. ..	PO (O) ..	16. 4.41	
101914	—— L. P. J. ..	APO (Tr) (VR)	16. 5.41	
87884	—— T. J. ..	PO (ASD)	8.11.40	
40736	Moffet, A. O. ..	FO ..	3. 9.40	
83572	—— J. ..	PO (E) ..	27. 9.40	
348848	Moffitt, G. ..	WO ..	1. 5 40	
76288	Mogg, E. W. ..	FL (D) ..	28.11.40	
90028	—— F. G. ..	SL (M) ..	24. 8.39	
	Moggridge, M. H. Y.	—	—	
79050	Mohan, A. S. ..	FO (T) (S)	4. 5.41	
101582	Mohr-Bell, H...	PO ..	13. 7.41	
40935	Moir, D. T. ..	FO ..	3. 9.40	
42961	—— G. ..	FO (G) ..	17. 1.41	
24011	—— J. F. ..	SL ..	1. 9.39	
43296	—— J. R.	FO (T) (a)	15. 2.40	
1540	—— K. B. ..	WAAF (ASO)	15. 1.41	
2297	—— M. McW.	WAAF (ASO)	14. 7.41	
87310	Moira, C. G. ..	PO (A) ..	14.12.40	
89332	—— J. V. A. ..	PO ..	24.11.40	
69921	Mold, A. H. ..	APO (Tr) (VR)	23. 5.41	
245849	—— R. V. ..	WO ..	3.10.39	
80081	Mole, A. B. ..	PO ..	2. 4.41	
05154	—— E. L. ..	Wg. Cr. ..	1. 6.40	
	Moles, G. A. ..	—	—	19*a*
26116	Molesworth, A.O.	Wg. Cr. ..	1. 9.40	18*b*
80828	—— J. H. N. ..	FO ..	15. 6.41	
	—— *Miss* W. E.	PMNS .. (Ret)	1. 7.29	
86111	Moll, J. W. ..	PO (ASD)	28. 9.40	
15021	Mollard, R. P...	FO (RAFO)	28.12.22	
42318	Moller, P. ..	FO ..	20. 2.41	
100930	Mollison, J. B.	APO (Tr) (VR)	3. 6.41	
65647	—— J. P. C. ..	PO (ASD)	2. 5.41	
83821	Molloy, H. T. ..	PO (ASD)	20. 7.40	
88697	—— P. ..	PO (O) ..	8.12.40	
46009	—— T. ..	PO (ASD)	27. 8.41	
90237	Moloney, B. H.	FO ..	3. 9.40	
46158	—— E. W. J.	PO (ASD)	6. 6.41	
	—— M. V. ..	FL (ASD)	1. 9.39	
22050	—— T. F. ..	Wg. Cr. (T) (S)	1. 3.40	
62871	Molony, B. C.	APO (Tr) (VR)	19. 2.41	
77096	—— J. G. ..	FL (M) ..	1. 1.41	
84505	—— J. T. ..	PO (ASD)	29. 8.40	
74185	—— T. J. ..	FO (ASD)	19. 9.40	

Personal No.	Name.	Rank.	Seniority.	Col. No.
565175	Molyneaux, H. S.	WO ..	1. 2.41	
364112	—— H. C. ..	WO ..	1. 3.40	
73301	—— J. ..	FO (ASD)	2. 9.39	
66788	—— J. C. ..	APO (Tr) (VR)	12. 3.41	
72893	—— M. H. ..	FO (ASD)	12. 9.39	
79945	—— W. E. ..	PO (E) ..	29. 7.40	
63379	Monachen, J. C.	PO (A)	31. 5.41	
100735	—— H. G. M...	APO (ASD)	30. 6.41	
	Monck-Mason, G. N. G.	SL (E) ..	1. 9.40	
29114	Monckton, C. L.	FL (RAFO)	1. 4.39	
62783	—— J. ..	PO (ASD)	18. 4.41	12
75426	—— W. H. A.	FL (ASD)	1. 9.39	
74186	Moncrieff, H. A.	FO (ASD)	28. 1.40	
69937	—— W. ..	APO (Tr) (VR)	5. 6.31	
44370	Moncur, D. ..	FO (T) (e)	14. 3.40	
349233	Monday, A. A.	WO ..	1. 7.41	
100934	—— T. E. ..	APO (Tr) (VR)	4. 6.41	
11192	Money, K. R.	Wg. Cr. (A) (Ret)	1. 1.38	
78917	—— R. W. ..	FO (T) (S)	30. 9.40	
72895	—— W. G. M...	FO (T) (S)	29. 8.39	
72896	Money-Kyrie, R. E.	FL (ASD)	5.11.40	24*c*
63103	Monk, A. G. De. B. G.	PO ..	23. 3.41	
102319	Monico, R. P.	APO (ASD)	4. 7.41	
39942	—— C. L. ..	FL ..	15.10.40	
	—— E. ..	WO ..	25. 2.38	
43395	—— E. G. ..	FO (T) (e)	21. 3.40	
67285	—— F. T. ..	APO (Tr) (VR)	1. 2.41	
24074	—— G. W. ..	FL ..	24. 9.39	12*b*
65320	—— H. F. D.	APO (Tr) (VR)	26. 4.41	
36104	—— J. W. ..	FL ..	3. 9.40	
101097	—— J. Wyatt	PO ..	19. 6.41	
85492	—— M. P. ..	PO (E) ..	25.11.40	24
22023	—— R. C. H. ..	FL ..	3. 9.39	
346423	—— W. S. ..	WO ..	4. 9.37	
83636	Monkhouse, A.L.	PO (A) ..	21. 9.40	
75148	—— M. W. ..	FO (A) ..	1.12.40	
	Monk-Jones, R.	—	—	5
66755	Monkman, A...	APO (Tr) (VR)	8. 3.41	
91132	—— G. B. ..	FL (B) ..	1. 6.41	
05211	Monks, A. T. ..	Wg. Cr. (T) (S)	1. 3.41	10*a*
21261	—— B. L. ..	WO ..	1. 5.41	
62775	—— E. ..	PO (ASD)	19. 2.41	
63896	—— E. J. ..	PO (ASD))	11. 4.41	
	—— *Miss* J. M.	PMNS(SN)	3.10.40	
60771	—— J. T. ..	PO (O) ..	17.11.40	
76137	—— K. W. ..	FL (M) ..	15.11.40	
68847	—— W. J. ..	PO (B) ..	27. 5.41	
77395	Monnickendam, L.	FO (ASD)	26. 1.41	
76492	Monro, H. ..	FL (ASD)	1. 9.39	
66674	—— H. C. ..	APO (ASD)	17. 4.41	
63949	—— I. ..	PO (ASD)	18. 4.41	
7685	Monroe, S. J. ..	FL ..	27. 8.40	
624	Monsell, J. V...	WAAF (ASO)	11. 5.40	
69495	Monson, W. H.	PO ..	26. 6.41	
83637	Mont, C.	PO (A) ..	21. 9.40	
86433	Montagu, C. S. B.	APO ..	27. 6.40	

Personal No.	Name.	Rank.	Seniority.	Col. No.
86261	Montague, F. S.	PO (E) ..	14.11.40	
333622	—— H. J. ..	WO ..	1. 6.40	
74187	Montague-Beart, A. L.	FO (ASD)	10. 6.40	
	Montagu-Douglas-Scott, *Lord* H.	Hon. AC (AAF)	19. 3.40	
86869	Montagu-Woods, S. M.	PO (ASD)	11.10.40	
45874	Montanini, V. M.	FO (T) (S)	28. 3.41	
65769	Monte, L. B. ..	APO (Tr) (VR)	12. 3.41	
85852	Monteath, G. D.	PO (T) (S)	18. 9.40	
60319	Monteflore, N.	PO ..	1. 1.41	
70471	Monteith, W. N.	FO ..	5.11.40	
82989	Montford, F. A.	PO (G)	26. 8.40	
75149	Montgomerie, R.	FO (A) ..	1.12.40	
16157	Montgomery, A. H.	Wg. Cr.	1. 3.40	
75367	—— D. H. ..	FL (ASD)	1. 9.39	
60854	—— E. ..	PO (T) (S)	19.11.40	
	—— F. W. ..	—,	—	25*c*
27110	—— G. R. ..	Wg. Cr.	1.12.40	22*a*
68309	—— J. Q. ..	PO (ASD)	6. 8.41	
350871	—— N. ..	WO ..	1. 3.40	
76418	—— R. M. ..	FO (ASD)	1.12.40	
84290	—— S. D. B. ..	PO (ASD)	4. 9.40	
	—— T. ..	GC (M) ..	1. 1.37	
90817	—— W. N. ..	FL (M) ..	23. 8.39	
04138	Montgomery-Moore, R. J.	SL ..	1. 3.40	22
67161	Montrose, J. L.	PO (ASD)	16. 5.41	
60527	Moodie, J. E. ..	PO ..	19.11.40	
64607	—— O. S. ..	APO (Tr) (VR)	18. 4.41	
75860	—— P. A. ..	FL (ASD)	1. 9.39	
44758	Moody, A. J. ..	PO (O) ..	4.10.40	
	—— B. C. ..	SL (CC) ..	16.11.39	
19118	—— B. E. ..	SL ..	1. 9.41	
40006	—— E. Q. ..	FL ..	31.12.40	
65013	—— E. D. ..	PO (ASD)	25. 4.41	
78846	—— G. C. R. ..	FO ..	1. 4.41	
67271	—— G. E. ..	PO (ASD)	30. 7.41	
13216	—— G. F. ..	FL ..	1. 7.25	
86992	—— H. E. ..	FO (M) ..	15.10.40	
44428	—— H. W. ..	FO (T) (e)	14. 3.40	
82737	—— P. ..	PO (O) ..	28. 7.40	
85708	—— P. C. ..	PO (G) ..	30.11.40	
2281	—— S. G. ..	WAAF (ASO)	14. 7.41	
64923	Moon, H. H. ..	PO ..	27. 4.41	
100389	—— H. N. ..	APO (Tr) (VR)	20. 5.41	
365287	—— R. W. J. ..	WO ..	1.12.40	
13160	—— T. H. ..	Wg. Cr. (T) (e)	1. 9.40	
27231	—— V. R. ..	SL ..	1. 9.41	
86219	—— W. B. ..	FO (ASD)	5. 6.41	
64793	Mooney, F. H. ..	APO (E)	20. 4.41	
514	Moor, C. M. ..	WAAF (ASO)	9. 3.40	
2332	Moorby, V. I.	WAAF (ASO)	12. 7.41	
21375	Moorcroft, A. ..	FO (A)	7. 9.40	
78175	Moore, A. ..	FO (ASD)	26. 2.41	14
65698	—— Alfred ..	PO (ASD)	21. 7.41	
67079	Moore, A. D. ..	PO (O) ..	18. 5.41	
1899	—— A. E. ..	WAAF (ASO)	5. 5.41	
68622	—— A. E. ..	APO (Tr) (VR)	1. 5.41	
81588	—— A. G. ..	FL (M) ..	2. 7.40	
10128	—— A. J. ..	Wg. Cr. (A)	1. 7.39	
328351	—— A. James	WO ..	15. 5.40	
60842	—— A. H. ..	PO (B) ..	7. 1.41	
41448	—— A. N. ..	FO ..	3. 9.40	
75955	—— A. P. ..	FL (A) ..	1. 6.41	
31234	—— A. P. B. ..	FO (E) ..	27. 3.40	
102100	—— A. R. ..	PO ..	18. 7.41	
01210	—— B. F. ..	SL (Ret) FL (ASD)	1. 4.18 1. 9.39	
69562	—— B. G. R.	PO (ASD)	18. 4.41	
75258	—— C. A. ..	FL (ASD)	1. 9.39	
100146	—— C. C. ..	PO (ASD)	27. 8.41	
45129	—— C. D. ..	FO (T) (S)	5.11.40	
68796	—— Cecil G. ..	PO ..	17. 6.41	
77176	—— C. G. ..	FO (T) (e)	10. 1.41	
62901	—— C. G. ..	APO (Tr) (VR)	26. 3.41	
11117	—— C. H. ..	Wg. Cr. (A)	1. 1.37	
43992	—— C. H. ..	FO (T) (e)	14. 3.40	
67850	—— C. H. ..	APO (Tr) (VR)	7. 3.41	
67028	—— C. J. ..	FO (N) ..	12. 5.41	
89109	—— C. J. G. ..	PO (ASD)	8.11.40	
26185	—— C. S. ..	Wg. Cr. ..	1. 3.41	
347484	—— D. ..	WO ..	1.10.40	
77595	—— D. C. ..	FL (M) ..	6. 2.41	
45212	—— D. C. ..	PO (G) ..	23. 9.40	
82863	—— D. G. ..	PO (ASD)	29. 7.40	
46081	—— D. H. A. ..	PO ..	3. 7.41	
459	—— D. M. ..	WAAF (ASO)	10. 2.40	
43917	—— E. B. ..	PO (A) ..	6. 6.40	
31002	—— E. G. ..	SL (E) ..	11. 3.40	24*a*
66651	—— E. M. ..	PO (ASD)	5. 2.41	
64100	—— E. T. ..	APO (Tr.) (VR)	13. 2.41	
62580	—— E. W. ..	APO (Tr) (VR)	22. 3.41	
	—— F. P ..	—	—	6
60921	—— F. R. ..	PO (ASD)	7. 2.41	
23417	—— F. T. ..	FL (M) ..	4. 9.39	
45535	—— G. C. ..	FO (ASD)	27. 2.41	
86032	—— G. E. ..	PO (ASD)	20. 9.40	
65259	—— G. H. ..	APO (Tr) (VR)	24. 4.41	
62239	—— G. J. ..	FO (D) ..	11. 3.41	
359138	—— H. F. ..	WO ..	1. 7.40	
88710	—— H. J. ..	PO ..	23.11.40	
82418	—— H. R. ..	PO (T) (e)	19. 7.40	
45663	—— H. S. ..	APO (T) (e)	16.10.40	
78035	—— H. W. ..	FO (ASD)	15. 3.41	
253099	—— H. W. S.	WO ..	1. 7.40	
73302	—— J.	FF (ASD)	14. 6.41	
100370	—— John ..	APO (Tr) (VR)	14. 5.41	
87594	—— J. A. L. ..	PO (E)	10. 1.41	
707	—— J. C. ..	WAAF (ASO)	17. 6.40	
05197	—— J. G. G. ..	SL ..	1. 4.39	
42071	—— J. L. ..	FO ..	18.11.40	

Personal No.	Name.	Rank.	Seniority.	Col. No.
73468	Moore, J. M. J.	FO (ASD)	1. 9.39	
78080	—— J. R. ..	FO ..	4. 3.41	
67873	—— J. T. ..	APO (Tr) (VR)	18. 3.41	
43764	—— J. V. ..	FO ..	1. 4.41	
100147	—— J. W. ..	PO (ASD)	27. 8.41	
62187	—— L. A. ..	APO (E)	17. 2.41	
69567	—— Lionel A.	PO (ASD)	13. 8.41	
88698	—— L. G. ..	PO (O) ..	8.12.40	
33328	—— L. M. ..	FL ..	3. 9.40	
26014	—— L. P. ..	Wg. Cr. ..	1. 6.40	
67162	—— L. W. H.	PO (ASD)	16. 5.41	
	—— M. ..	GC ..	1. 1.40	
	—— *Miss* M. ..	PMNS (SN)	26.11.40	
809	—— M. J. ..	WAAF (ASO)	6. 7.40	
35109	—— M. W. ..	SL (T) (e)	1. 6.41	
370595	—— N. ..	WO ..	1. 7.40	
43290	—— P. B. ..	FO ..	27. 7.41	
65014	—— R. ..	PO (ASD)	25. 4.41	
89878	—— R. C. ..	PO (ASD)	3. 1.41	13
73650	—— R. F. W.	FO (ASD)	22.10.39	
85369	—— R. G. ..	PO (ASD)	20. 9.40	10*a*
40841	—— R. H. ..	FO ..	3. 9.40	
77898	—— R. H. ..	FL (M) ..	5. 3.41	
64677	—— R. C. ..	APO (Tr) (VR)	20. 4.41	
2252	—— S. G. ..	WAAF (ASO)	5. 7.41	
89690	—— S. S. ..	PO (ASD)	27.12.40	
89611	—— S. T. H. ..	PO (B) ..	13.12.40	
42867	—— T. G. ..	FO ..	15. 6.41	
335553	—— T. J. ..	WO ..	1.11.40	
	—— T. P. Y. ..	SL (Ret)	1. 7.29	
60251	—— U. C. ..	PO (A)	23. 2.41	
84066	—— W. ..	FO (ASD)	27. 6.41	
35110	—— W. ..	SL (T) (e)	1. 6.41	
354274	—— Walter ..	WO ..	1. 8.40	
521774	—— Wilfred ..	WO ..	1. 8.40	
510996	—— William ..	WO ..	1. 6.41	
65551	—— W. D. ..	PO ..	27. 4.41	
73763	—— W. G. ..	FO (Met)	24.11.40	
336401	—— W. J. ..	WO ..	1.11.40	
26015	—— W. M. ..	SL (E) ..	1. 6.40	
		FO (Ret)	30. 1.29	
77947	—— W. R. ..	FO (G) ..	15. 6.41	
40007	—— W. S. ..	FL ..	3.12.40	
64443	—— W. W. T. ..	APO (Tr) (VR)	21. 2.41	
88254	Moores, B. ..	PO (B) ..	5.11.40	
86770	Moorhouse, E. C.	FO (ASD)	28. 6.41	
72289	—— J. ..	FL (E) ..	1. 3.40	25*a*
101555	—— H. B. ..	PO ..	3. 7.41	
69533	—— S. E. ..	PO ASD)	9. 6.41	
44939	Mooring, H. A.	FO (T) (e)	11.11.40	
89995	Moorley, J. P.	APO (E)	17. 1.41	
62707	—— M. R. ..	PO ..	27. 3.41	
	Moorman, W. B.	—	—	
85296	—— W. H. S.	PO (B) ..	4. 9.40	
43759	Moors, J. ..	FO (E) ..	29. 2.40	
76555	Moran, *Rev.* J.C.	Ch. SL	11.12.39	
33504	Morant, R. A. L.	PO ..	21.10.39	
86826	Morbey, C. E.	PO (ASD)	7.10.40	
73303	Morcom, H. G.	FL (ASD)	16. 2.40	
42868	—— P. ..	FO ..	20. 4.41	
67774	Mordaunt, E. J.	PO (ASD)	30. 5.41	
82958	—— R. C. ..	PO (O) ..	28. 7.40	
76407	Mordecal, T. J.	FO (ASD)	27. 2.41	
60874	More, G. H. D.	PO (ASD)	28. 1.41	
26161	—— J. W. C. ..	Wg. Cr.	1.12.40	
73304	—— R. H. ..	SL (ASD)	2. 1.40	
64070	—— D. ..	APO (Tr) (VR)	1. 2.41	
1345	—— V. ..	WAAF (ASO)	10.10.40	
80968	Morecroft, W. C.	FO (ASD)	22. 6.41	
513784	Morehen, S. ..	WO ..	1. 3.41	
72546	Morel, M. P. ..	FL (M) ..	21. 2.40	
65422	Moreland, A. C.	APO (E)	25. 4.41	
39256	Morello, F. V. ..	FL ..	3. 9.40	
75824	Moreton, A. E.	SL (A) ..	1. 9.40	
24224	—— E. J. H. F.	SL (RAFO)	30. 6.39	
	—— N. V. ..	GC ..	1. 9.41	
37978	Morewood, R. E. G.	FL ..	3. 9.40	
	—— *Miss* V. ..	—	—	25*g*
	Morey, *Miss* F. M.	PMNS .. (Ret)	1. 7.26	
73985	—— L. R. ..	FO (Met)	15. 1.41	
564749	Morfill, P. F. ..	WO ..	1. 4.41	
	Morford, L. R.	—	—	22*b*
100018	—— R. W. ..	FO (N) ..	24. 6.41	
43645	Morgan, A. ..	FO (T) (S)	15. 2.40	
63151	—— A. ..	PO (ASD)	28. 3.41	
80665	—— A. E. ..	FO (ASD)	29. 1.41	
	—— A. E. ..	—	—	19*a*
78287	—— A. M. ..	FO (B) ..	15. 2.41	
526600	—— A. P. ..	WO ..	1. 4.41	
60677	—— B. ..	PO (ASD)	3. 2.41	
590083	—— B. ..	WO ..	1. 2.41	
65693	—— B. G. ..	PO (ASD)	30. 5.41	
86284	—— B. L. N. ..	FO (M) ..	1.10.40	
	—— *Miss* B. M.	PMNS (S)	15. 5.40	
563605	—— C. ..	WO ..	1. 5.41	
101184	—— C. B. E. ..	APO(ASD)	11. 7.41	
43765	—— C. T. W. ..	FO (ASD)	27. 2.41	
63014	—— D. C. ..	APO (Tr) (VR)	31. 3.41	
79799	—— D. D. ..	FO (ASD)	5. 3.41	
31194	—— D. K. ..	FL (E)	1.12.40	
515111	—— E. A. ..	WO ..	1. 6.41	
60476	—— E. C. de M.	FO (M) ..	17. 1.41	
69067	—— E. E. ..	APO (Tr) (VR)	21. 3.41	
1378	—— E. G. ..	WAAF (ASO)	9.11.40	
65386	—— F. G. ..	APO (Tr) (VR)	28- 4.41	
67405	—— E. L. ..	APO (Tr) (VR)	28. 3.41	
03001	—— E. L. P. ..	SL (Ret)	17. 7.29	
		FL (ASD)	1. 9.39	
	—— F. C. ..	—	—	8
68181	—— F. J. A. ..	PO ..	29. 5.41	
86966	—— F. W. ..	PO (ASD)	2. 9.40	

Personal No.	Name	Rank.	Seniority.	Col. No.
	Morgan, G. B...	EO ..	—	
84529	—— G. J. ..	PO (ASD)	30. 8.40	
	—— G.M.P. ..	WAAF (ASO)	26.11.39	
66340	—— H. ..	APO (Tr) (VR)	31. 3.41	
100560	—— H. B. ..	PO ..	27. 4.41	
102383	—— H. L. ..	APO (Tr) (VR)	7. 5.41	
88988	—— H. L. R...	PO (ASD)	12.12.40	
89252	—— H. O. S..	PO (A) ..	25. 1.41	
100941	—— H. S. ..	APO (Tr) (VR)	6. 6.41	
31404	—— H. T. ..	FL (E) ..	1. 9.41	
74683	—— H. T. ..	FO ..	3.10.40	
63545	—— H. T. ..	APO (Tr) (VR)	1. 2.41	
43708	—— H. W. ..	PO ..	8. 6.40	
87998	—— I. H. J ..	FO (D) ..	5.11.40	
81478	—— I. S. ..	PO (ASD)	29. 6.40	
67116	—— James ..	APO (T)(S)	16. 5.41	
82673	—— J. ..	FO ..	21. 7.41	
86578	—— J. A. W. T.	PO (A) ..	21.11.40	
101385	—— J. B. ..	APO (Tr) (VR)	17. 6.41	
31374	—— J. F. ..	PO (E) ..	29. 3.40	
60982	—— J. L. ..	FO (M) ..	7. 2.41	
40936	—— J. M. ..	FO ..	3. 9.40	
258	—— J. P. ..	WAAF .. (ASO)	4.10.39	
73539	—— J. R. ..	FL (ASD)	24. 5.41	
43013	—— J. S. C. ..	FO (G) ..	17. 1.41	
102483	—— J. T. ..	APO (Tr) (VR)	1. 7.41	
87930	—— J. W. ..	PO (ASD)	9.11.40	
66403	—— J. William	APO (Tr) (VR)	29. 4.41	
44893	—— L. ..	PO (T) (e)	28.10.40	
560659	—— L. I. ..	WO ..	1. 1.41	
83464	—— M. D. ..	PO (ASD)	12. 8.40	
2459	—— M. M. ..	WAAF (ASO)	4. 8.41	
101445	—— M. V. ..	APO (A)	11. 7.41	
31344	—— P. C. F. ..	FL (E) ..	1. 9.41	
42992	—— P. J. ..	FO ..	7. 3.41	
39555	—— P. L. B...	FL ..	3. 9.40	
87159	—— P. M. ..	PO (ASD)	14.10.40	
64191	—— R. ..	APO (Tr) (VR)	16. 4.41	
46112	—— R. B. ..	PO (ASD)	22. 5.41	
100231	—— R. Bainbridge	APO (Tr) (VR)	28. 2.41	
	—— R. E. ..	FL (D) ..	5.12.40	
60561	—— R. G. M...	PO ..	23. 1.41	
77084	—— R. L. ..	SL (A) ..	1. 9.40	
69901	—— R. T. ..	APO (Tr) (VR)	19. 5.41	
65795	—— S... ..	APO (Tr) (VR)	19. 4.41	
72897	—— S. G. ..	FL (T) (S)	28. 3.40	
62161	—— T. ..	APO (Tr) (VR)	4. 3.41	
73305	—— T. C. ..	FL (ASD)	1. 9.39	
37415	—— T. F. D.	SL ..	1. 6.41	
79600	—— T. H. ..	FO (B) ..	25. 4.41	
102453	—— T. S. ..	APO (Tr) (VR)	17. 6.41	
13018	—— W. ..	FL ..	23. 9.40	
332470	—— W. ..	WO ..	30. 4.37	
	—— W. A. C...	GC (Ret)	1. 1.39	

Personal No.	Name.	Rank.	Seniority.	Col. No.
335768	Morgan, W.C.C.	WO ..	1.11.40	
21354	—— W. G ..	FO (A)	27. 8.40	
66194	—— W. G. ..	APO (Tr) (VR)	19. 2.41	
100690	—— W. G. C...	PO (ASD)	30. 6.41	
90994	—— W. J. G...	FO ..	11. 1.41	
100788	—— W. L. ..	APO (ASD)	7. 7.41	21*a*
100480	—— W. M. ..	FO (M) ..	24. 6.41	
68629	Morgan-Brown, W. N.	APO (Tr) (VR)	2. 5.41	
75899	Morgan-Smith, W.	FO (ASD)	13. 5.40	
86488	Morgans, B. H.	PO (T) (e)	27. 9.40	
63300	—— J. G. ..	APO (Tr) (VR)	20. 3.41	
60028	Morgenstein, A.	FO (M)	7. 1.41	
79290	Moriarty, P. ..	FO (ASD)	16. 5.41	
66484	—— P. D. ..	PO ..	2. 4.41	
63003	Morice, C. S. ..	FL ..	1. 4.18	
62730	Morison, E. F.	PO (ASD)	15. 3.41	
42953	—— F. M. ..	FO (G) ..	17. 1.41	
62116	—— H. G. ..	PO (ASD)	4. 4.41	15
101699	—— J. B. S. ..	APO (ASD)	18. 7.41	
86870	—— J. D. ..	PO (ASD)	11.10.40	
73651	—— O. C. ..	FO (ASD) (VR)	13. 3.40	
33516	—— R. B. ..	FO ..	23.12.40	
82419	—— R. T. ..	FO (T) (e)	19. 7.41	
88476	—— W. McD.	PO ..	10.11.40	
101467	Morisse, A. W. R.	PO ..	5. 7.41	
	Morie. D. A. B.	—	—	25*c*
79317	Morkill, A. G. ..	FO (ASD)	20. 5.41	22
69509	Morland, H. ..	APO(T)(S)	20. 6.41	
69780	—— Harold ..	APO (Tr) (VR)	24. 4.41	
75838	Morle, K. D. F.	FL ..	1.11.40	
87128	Morley, A. K. C.	PO (ASD)	20. 9.40	
77438	—— A. P. ..	SL (ASD)	10. 5.41	11
76936	—— B. C. ..	FL (ASD)	1. 9.39	
67163	—— C. J. ..	PO (ASD)	16. 5.41	
85985	—— C. M. ..	FO (ASD)	4. 7.41	
81182	—— C. W. ..	FO (T) (S)	9. 6.41	
69950	—— G. ..	APO (A)	20. 6.41	
23227	—— *Rev.* F. D.	Ch. (SL)	7. 1.30	
23164	—— G. H. ..	SL (M) ..	1. 6.41	
79946	—— G. P. ..	FO (E) ..	24. 7.41	
84081	—— G. S. ..	FO (ASD)	1. 7.41	
70474	—— H. D. ..	FL (ASD)	16.10.39	
70473	—— H. F. ..	FL ..	16.12.40	
343581	—— J. ..	WO ..	1. 6.40	
62789	—— J. E. S. ..	PO (ASD)	18. 4.41	
244682	—— R. F. ..	WO ..	15. 3.41	
40412	—— S. B. ..	FO ..	25. 7.40	
	—— W. R. ..	WAAF (ASO)	24. 2.40	
40557	Morley-Mower, G. F.	FO ..	29. 8.40	
813	Morling, M. F.	WAAF (ASO)	6. 7.40	
67046	Morphett, J. H.	PO ..	22. 5.41	
75212	Morphy, N. B...	FL (ASD)	1. 9.39	
2094	Morphy–Morris, P. M.	WAAF (ASO)	14. 6.41	
2041	Morrah, J. E. ..	WAAF (ASO)	30. 5.41	
79131	Morrell, D. D. ..	FL (M) ..	30. 4.41	
	—— H. G. ..	SL (CC) ..	15. 4.40	
75801	—— I. ..	FO (E) ..	17. 9.40	25
2264	—— J. M. ..	WAAF (ASO)	5. 7.41	
82346	—— P. ..	PO (T) (e)	12. 7.40	
79801	—— W. T. ..	FO (ASD)	20.11.40	

Personal No.	Name.	Rank.	Seniority.	Col. No.
88509	Morren, J. H. ..	FO (ASD)	23. 4.41	
63043	Morrey, F. R.	FO (D) ..	21. 3.41	
42072	Morrin, I. A. ..	FO ..	18.11.40	
	Morris, *The Rt. Hon. Lord*	FL (L) ..	24.11.39	23
1246	—— A. B. ..	WAAF (ASO)	23. 9.40	
89029	—— A. C. ..	PO (E) ..	22. 2.41	
100148	—— A. D. ..	PO (ASD)	27. 8.41	
90516	—— A. E. N. ..	FL (B) ..	1. 9.40	
70475	—— A. J. S. ..	FL ..	29.11.40	
83448	—— A. R. ..	PO (ASD)	12. 8.40	
	—— A. S. ..	AVM (T) (e)	1. 6.41	105
81995	—— A. W. ..	PO (ASD)	29. 6.40	
34167	—— B. G. ..	SL ..	1. 6.40	
77437	—— C. ..	FO (B) ..	1. 8.40	
80933	—— Cyril ..	FO (ASD)	17. 4.41	
69539	—— C. ..	PO (ASD)	9. 6.41	
73306	—— C. I. ..	FO (ASD) EO ..	17. 9.39 —	
81055	—— C. L. ..	FO ..	2. 5.41	
63912	—— C. W. ..	PO (ASD)	15. 4.41	
	—— *Miss* D. ..	PMNS (S)	4. 2.39	
61396	—— D. ..	PO (ASD)	22. 2.41	
29099	—— D. G. ..	Wg. Cr.	1. 3.41	
88196	—— E. E. ..	FO ..	3. 9.40	
331358	—— E. H. ..	WO ..	1. 3.41	
40132	—— E. J. ..	FL ..	12. 1.41	
78416	—— Edward J.	FO (E)	13. 5.41	
60578	—— Edwin, J.	PO (B) ..	14. 1.41	
83638	—— E. L. ..	PO (A) ..	21. 9.40	
28206	—— E. M. ..	FL ..	1. 9.39	
	—— *Miss* E. M. L. L.	PMNS (SN)	2. 9.40	
82203	—— E. S. H.	PO (ASD)	29.11.40	
62976	—— F. C. ..	APO (Tr) (VR)	30. 3.41	
67900	—— F. G. ..	APO (Tr) (VR)	24. 3.41	
44112	—— F. N. ..	FO (ASD)	4. 7.41	
101700	—— F. V. ..	APO (ASD)	18. 7.41	
45386	—— F. W. ..	PO(T)(e)	9. 5.41	
83923	—— G. A. ..	PO (ASD)	16. 8.40	
75703	—— G. C. ..	FO (ASD)	11. 9.40	
86833	—— Geoffrey C.	PO (ASD)	10.10.40	
78464	—— G. E. ..	FO (O) ..	7. 4.41	
67286	—— G. Edgar	APO (Tr) (VR)	1. 2.41	
27138	—— G. O. St. J.	FL ..	1. 9.39	
43591	—— G. S. ..	FO (T) (e)	14. 3.40	
82204	—— G. S. E. ..	PO (G) ..	13. 1.41	
81914	—— G. W. ..	FO ..	8. 6.41	
750211	—— H. ..	FL (ASD)	16. 9.40	
75956	—— Harry ..	FO (E) ..	1. 8.40	
44773	—— H. C. ..	PO ..	18. 9.40	
100324	—— H. Charles	APO (Tr) (VR)	3. 5.41	
87733	—— H. E. ..	FO (ASD)	26. 2.41	
77660	—— H. E. R.	FO (ASD)	23. 2.41	
77261	—— H. J. ..	FO (ASD)	22. 1.41	
72705	—— H. M. ..	FL (ASD)	12. 7.40	
15091	—— I. M. ..	FL (ASD)	8. 9.40	
78088	—— J. ..	FO (ASD)	10. 3.41	
69837	—— J. B. ..	APO (Tr) VR))	7. 5.41	
85913	—— J. D. ..	PO (E) ..	25.11.40	
84812	—— L. ..	PO (ASD)	11. 9.40	
101401	—— Leslie ..	APO (Tr) (VR)	11. 7.41	
	—— M. F. ..	FO (Ret)	1.10.19	

Personal No.	Name.	Rank.	Seniority	Col. No.
39556	Morris, N. F. ..	FL ..	3. 9.40	
333797	—— N. H. ..	WO ..	1. 5.41	
32052	—— O. A. ..	Wg. Cr.	1. 3.41	
42319	—— P. ..	FO ..	20. 2.41	
88699	—— P. B. ..	PO (O) ..	8.12.40	
43551	—— P. D. ..	PO ..	13. 5.40	
85946	—— P. L. O'N.	PO (O) ..	22. 9.40	
100037	—— P. S. ..	PO ..	19. 6.41	
78733	—— R. ..	FO ..	1. 4.41	
101394	—— Robert ..	APO (Tr) (VR)	27. 6.41	
65123	—— R. G. ..	APO (Tr) (VR)	1. 2.41	
23387	—— R. J. A.	FL (M) ..	1. 2.40	
24055	—— R. J. P. ..	Wg. Cr. (T) (a)	1. 6.40	
76975	—— R. K. ..	FO (ASD)	25. 9.40	
335700	—— R. R. G.	WO ..	1. 6.41	
73307	—— R. S. V. ..	FO (ASD)	9.10.39	
69516	—— R. W. ..	PO (B) ..	23. 5.41	
100936	—— R. W. ..	APO (Tr) (VR)	5. 6.41	
507232	—— S. ..	WO ..	1. 3.41	
	—— *Miss* S. E.	PMNS(SN)	12. 8.40	
87199	—— T. ..	PO (ASD)	18.10 40	
44959	—— T. G. ..	FO (ASD)	1. 2.41	
66829	—— T. L. ..	APO (Tr) (VR)	19. 3.41	
81499	—— V. C. ..	FO (ASD)	31. 1.41	
515406	—— W. A. ..	WO ..	1. 6.41	
60445	—— W. D. ..	PO (ASD)	3. 2.41	
81810	—— W. G. ..	PO (ASD)	9. 7.40	
249914	—— W. H. J...	WO ..	15. 5.40	
65792	—— W. I. ..	APO (Tr) (VR)	11. 4.41	
69855	—— W. J. ..	APO (Tr) (VR)	9. 5.41	
70476	—— W. M. ..	FL ..	1. 6.41	
60013	—— W. M. ..	SL (M) ..	27.12.40	
88378	Morris-Jones, *Rev.* J.	Ch. (SL)	1.12.40	
20075	Morrish, D. W.	FL ..	1. 9.39	
80955	—— H. J. ..	FO (ASD)	1. 6.41	
62726	Morrison, A. G. A.	PO (ASD)	7. 3.41	
101268	—— C. W. ..	APO (Tr) (VR)	1. 2.41	
85678	—— D. ..	PO ..	29. 9.40	
512672	—— Duncan ..	WO ..	1. 6.41	
66703	—— E. ..	APO (Tr) (VR)	1. 2.41	
77966	—— E. A. ..	FO (G) ..	4. 5.41	
45316	—— G. ..	PO (E)	2. 5.41	
76556	—— *Rev.* H. A.	Ch. SL	11.12.39	
78800	—— H. O. ..	FO (ASD)	25. 4.41	
349532	—— J. ..	WO ..	1. 2.40	
45944	—— J. E. ..	PO (O)	1. 3.41	
	—— J. S. F. ..	Wg. Cr (ASD)	4. 9.39	
70477	—— L. D. G. ..	FO (T) (S)	2. 9.39	
	—— *Miss* L. I.	PMNS (S)	10.10.40	
2189	—— M. I. ..	WAAF (ASO)	30. 6.41	
26186	—— N. E. ..	Wg. Cr.	1. 3.41	
	—— O. C. ..	FO (ASD)	13. 3.40	
347382	—— R. ..	WO ..	1. 7.41	
65285	—— R. D. ..	APO (Tr) (VR)	25. 4.41	
85611	—— R. D. McD.	FO (M) ..	17. 9.40	
70478	—— T. R. ..	FL ..	19. 9.40	
68892	—— W. ..	PO (ASD)	13. 6.41	
62441	—— W. R. ..	WO ..	1.10.40	

Personal No.	Name.	Rank.	Seniority.	Col. No.
65492	Morrison-Bell, A. E.	PO ..	7. 2.41	
83090	Morrissey, M. D.	FL (ASD)	4. 2.41	
641	Morriston, B. ..	WAAF (ASO)	18. 5.40	
1495	Morrogh-Stewart, R. F. C.	WAAF (ASO)	1. 1.41	
	Morrow H. L.	— ..	—	8*a*
102749	—— W. R. ..	APO (ASD)	19. 5.41	
2223	Morse, B. L. ..	WAAF (ASO)	30. 6.41	
28095	—— C. E. ..	Wg. Cr.	1.12.40	
82452	—— G. F. ..	FO (ASD)	22. 7.41	
76172	—— L. H. ..	FL (ASD)	1. 9.39	
1903	—— W. ..	WO ..	1. 6.40	
24028	Morshead, V. D.	Wg. Cr. (T) (e)	1. 6.40	
65387	Mort, E. G. ..	APO (Tr) (VR)	28. 4.41	
60492	—— J. ..	FO (D) ..	28. 1.41	
81220	Morten, H. E...	FO (ASD)	21. 3.41	
326405	Morter, F. W.	WO ..	1. 5.41	
90856	—— P. S. P.	FO (B) ..	3. 9.40	
22201	Mortimer, A. L.	FL ..	3. 9.39	
1514	—— B. L. ..	WAAF (ASO)	19.12.40	
45470	—— E. ..	FO (T) (S)	1. 6.41	
68352	—— G. J. ..	APO (Tr) (VR)	12. 2.41	
70479	—— J. A. ..	FO (ASD)	25. 9.39	
76211	—— J. F. ..	FO (T) (S)	17.11.40	
102157	—— M. J. ..	PO ..	30. 7.41	
188	—— M. M. ..	WAAF (ASO)	4. 7.39	
7382	—— P. A. ..	PO ..	17. 8.40	
20252	—— P. L. ..	FL ..	1. 7.36	
510629	—— R. C. ..	WO ..	1. 5.41	
1015	—— V. P. ..	WAAF (ASO)	10. 8.40	
2390	—— Z. L. ..	WAAF (ASO)	19. 7.41	
2190	Mortimer-Rose, E.	WAAF (ASO)	30. 6.41	
41944	—— E. B.	FO ..	6.11.40	
44858	Mortimor, C. A.	PO (ASD)	24. 7.40	
21301	Mortimore, D.H.	FL (A) ..	1. 6.41	
4714	—— P. C. ..	PO (T) (S)	30. 5.40	
09028	—— W. B. ..	FO (ASD)	5.11.40	
	Mortlock, H. W.	—	—	25*d*
81090	Morton, Earl of	FO (ASD)	1. 5.41	
509992	—— A. ..	WO ..	1. 6.41	
31014	—— A. R. ..	Wg. Cr. (E)	1. 9.41	
33010	—— C. C. ..	Wg. Cr. (T) (S)	1. 3.41	
	—— *Miss* E. G.	PMNS (S)	7. 6.39	
68957	—— F. de C. G.	PO (ASD)	9. 8.41	
35200	—— F. H. ..	FL (T) (e)	6. 4.41	
79947	—— G. M. ..	PO (E)	24. 7.40	
100670	—— H. ..	PO (B) ..	12. 6.41	
78120	—— H. D. ..	FO (B) ..	1. 2.41	
509619	—— H. McKenzie	WO ..	1. 4.41	
41945	—— H. W. ..	FO ..	5.11.40	
72898	—— I. O. ..	FO (ASD)	27. 8.39	
65587	—— J. ..	PO ..	4. 5.41	
102018	—— J. D. ..	APO (Tr) (VR)	25. 6.41	
36245	—— J. E. S. ..	FO ..	17. 1.41	
1202	—— *Miss* J H.	—	—	1020
78732	Morton, J. K. ..	FO ..	1. 4.41	
90727	—— J. S. ..	PO (VR) ..	16.11.37	
90727	—— James S...	FO ..	3. 9.40	
64438	—— P. F. ..	APO (Tr) (VR)	17. 2.41	
90921	—— P. L. W...	FL (B) ..	1. 6.41	
84937	—— R. D. ..	PO ..	31. 8.40	
01211	—— R. F. S. ..	Wg. Cr.	1. 1.25	
42422	—— R. H. ..	FO ..	6. 4.41	
69856	—— S... ..	APO (Tr) (VR)	9. 5.41 ..	
78417	—— S. W. G. ..	FO (E) ..	10. 5.41	
32250	—— T. B. ..	SL ..	1. 9.41	
14108	—— T. C. St. C.	GC (M) ..	1. 1.39	154
513440	—— V. ..	WO ..	1. 6.41	
60405	Morton-Smith, F.	PO (ASD)	24. 1.41	
61797	Mosby, J. E. G.	APO (Tr) (VR)	8. 3.41	
45370	Mosdell, A. W. I.	FO (E) ..	1. 6.41	
37327	Moseby, W. G.	SL ..	1. 3.41	
91081	Mosedale, P. J.	FO (B) ..	17. 9.40	
72428	Moseley, C. F.	SL (E) ..	1. 9.41	
66039	—— E. A. ..	PO (B) ..	18. 4.41	
79378	—— F. A. ..	FO (O) ..	19. 5.41	
	—— O. R. ..	FO (T) (a)	19. 6.39	
37113	—— O. R. C. ..	SL ..	1.12.40	
32016	—— S. M. ..	FL (RAFO)	1. 4.36	
33064	—— T. L. ..	Wg. Cr.	1. 6.41	
77396	Moses, E. W. ..	FO (ASD)	26. 1.41	
62930	—— S... ..	APO (Tr) (VR)	27. 3.41	
41724	Mosley, R. A. ..	FO ..	28.12.40	
64678	Moss, C. H. ..	APO (Tr) (VR)	20. 4.41	
45812	—— F. B. ..	PO (O) ..	26. 5.41	
60311	—— F. M. ..	PO ..	29.11.40	
70480	—— F. W. ..	FO ..	8. 3.40	
70481	—— G. P. ..	FO (RAFO)	2. 1.32	
61606	—— H. B. ..	PO (ASD)	21. 3.41	
350164	—— H. C. ..	WO ..	1. 3.39	
66317	—— H. S. ..	APO (Tr) (VR)	25. 3.41	
358094	—— J... ..	WO ..	1. 1.41	
67866	—— J. O ..	APO (Tr) (VR)	14. 3.41	
66727	—— J. R. N. ..	APO (Tr) (VR)	22. 2.41	
81556	—— K. V. ..	FO (A) ..	7. 6.41	
62069	—— M. H. ..	PO (ASD)	7. 3.41	
77071	—— R. A. S. ..	FO (T) (e)	31.12.40	
84052	—— R. F. ..	FO (B) ..	25. 6.41	
70482	—— R. L. ..	FO (RAFO)	6. 1.33	
61201	—— S. H. ..	PO (A)	19. 4.41	
77821	—— T. ..	FL (ASD)	8. 4.41	
69496	—— V. ..	PO ..	26. 6.41	
346286	—— W. E. ..	WO ..	1. 3.40	
347215	—— W. T. ..	WO ..	15. 5.40	
86780	Moss-Blundell, S. W.	PO (ASD)	3. 7.40	
78477	Mosse, C. O. R.	FO (ASD)	1.11.40	
76524	—— R. V. ..	FO (ASD)	15. 7.40	
37911	Mossford, H. G.	FL ..	3. 9.40	
83685	Mossop, R. O...	Ch (SL) ..	15. 8.40	
42517	Mostyn-Brown, W. A.	FO ..	2. 3.41	
21018	Mote, P. J. ..	Wg.Cr. (E)	1.12.40	22*a*
60144	Moth, N. H. ..	PO (B) ..	13.12.40	

Personal No.	Name.	Rank.	Seniority.	Col. No.
88785	Motion, A. W...	PO (ASD)	22.11.40	
79474	**—— D. G. ..**	**PO (ASD)**	**27. 5.40**	
74724	**—— V. ..**	**FO ..**	**18. 9.40**	
61592	Motley, A. V.	PO (ASD)	31. 3.41	
64349	—— W. E. ..	PO (ASD)	31. 3.41	
43854	Mott, A. J. ..	FO (T) (S)	15. 2.40	
43403	**—— C. W. ..**	**FO (ASD)**	**7. 3.40**	
61173	—— F. J. A. ..	PO (E) ..	2. 5.41	
88428	—— G. L. ..	PO ..	20.11.40	
358868	**—— S. J. ..**	**WO ..**	**1.10.40**	
62977	Mottershaw, H.	APO (Tr) (VR)	30. 3.41	
	Mottistone, *The Rt.Hon.Lord.*	**Hon. AC (AAF)**	**13.12.37**	
64883	Mottram, A. J.	PO ..	5. 3.41	
42870	—— R. ..	FO ..	25.11.40	
74339	**—— R. McK. ..**	**FO ..**	**26. 9.40**	
28159	Mouatt, L. R.	FL ..	2. 3.41	
39172	**Mould, A. J. ..**	**FL ..**	**3. 9.40**	
85537	—— A. S. ..	PO (E) ..	25.11.40	
67599	—— E. A. ..	PO ..	22. 5.41	
70870	**—— H. H. B...**	**FL ..**	**30. 4.41**	
31284	**—— J. E. M. ..**	**FL (E) ..**	**1. 6.41**	
33414	—— P. W. O...	FO ..	15. 8.40	
760	**—— R. D. ..**	**WAAF (ASO)**	**1. 7.40**	
31285	**Moulden, D. ..**	**FL (E) ..**	**1. 6.41**	
85002	Moulding, P. M.	PO ..	24. 8.40	
08005	**Moule, E. J. ..**	**SL (ASD)**	**1. 9.39**	22
80065	—— S. ..	PO ..	25.12.40	
73308	**Moullin, O. M.**	**EO .. / FO (ASD)**	**— / 1. 9.39**	
84774	Moulsdale, A. ..	PO (ASD)	31. 8.40	
81432	**—— R. P. ..**	**FO (B)**	**24. 6.41**	
514297	Moulson, S. ..	WO ..	1. 6.41	
79948	**Moult, A. G. ..**	**FO (E) ..**	**24. 3.41**	25*a*
45805	Moulton, L. H.	PO ..	26. 4.41	
09214	**Moulton-Barrett, E. S.**	**Wg. Cr. ..**	**1. 1.40**	
42871	**Mounsdon, M. H.**	**PO ..**	**17. 5.40**	
69227	—— R. R. ..	APO (Tr) (VR)	1. 5.41	
45061	Mounsey, E. G.	PO ..	27.11.40	
101601	—— K. C. ..	PO (B) ..	26. 6.41	
101852	—— M. J. ..	APO (Tr) (VR)	19. 2.41	
606	Mount, A. G. ..	WO ..	1. 5.41	
36162	—— C. J. ..	SL ..	1. 9.41	
958	**—— M. F. A.**	**WAAF (ASO)**	**3. 8.40**	
85931	—— R. ..	PO ..	7.10.40	
86428	Mountain, H. H.	PO (O) ..	22. 9.40	
7010	**—— R. ..**	**FO (RAFO)**	**16. 9.29**	
358502	Mountford, F. C.	WO ..	1. 2.41	
65231	—— H. G. ..	APO (Tr) (VR)	19. 4.41	
66967	—— H. R. ..	APO (Tr) (VR)	9. 4.41	
42631	—— J. C. M. ..	FO ..	24. 2.41	
74968	**—— R. H. J...**	**FO ..**	**23. 9.40**	
	—— V. C. ..	**— ..**	**—**	
65912	—— W. D. ..	APO (Tr) (VR)	1. 5.41	
78647	**Mountifield, C. F.**	**FO (E) ..**	**29. 2.40**	
65124	—— F. F. E. ..	APO (Tr) (VR)	1. 2.41	
563347	Mountjoy, L. J.	WO ..	1. 4.41	
45845	Moutray, J. H.	PO ..	16. 5.41	

Personal No.	Name.	Rank.	Seniority.	Col. No.
64794	Mowat, J. A. ..	APO (E)	20. 4.41	
2110	—— M. ..	WAAF (ASO)	16. 6.41	
41725	—— N. J. ..	FO ..	18. 7.40	
2507	Mowatt, J. ..	WAAF (ASO)	1. 8.41	
101281	—— J. C. ..	APO (Tr) (VR)	19. 3.41	
560309	Mowbray, F. J.	WO ..	1. 1.41	
74188	Mower, A. G. ..	FL (ASD)	19. 5.41	
506885	Mowforth, J. ..	WO ..	1. 6.40	
69767	Moyes, J. I. K.	APO (Tr) (VR)	17. 4.41	
74759	**Moxey, E. R. ..**	**FO (ASD)**	**26. 6.40**	
365105	—— R. V. ..	WO ..	1. 3.41	
18179	Moxham, F. W.	SL ..	1. 3.41	
355392	—— H. E. ..	WO ..	1.11.40	
64192	Moxom, R. J.	APO (Tr) (VR)	16. 4.41	
65260	—— M. S. ..	APO (Tr) (VR)	24. 4.41	
44120	**Moy, L. G. ..**	**Q ..**	**20. 6.40**	20
66643	Moy-Thomas, J. A.	PO (ASD)	19. 5.41	
1264	**Moyle, V. P. ..**	**WAAF (ASO)**	**28. 9.40**	
44240	**Moyles, W. H.**	**FO (ASD)**	**7. 3.40**	
67164	Moynes, C. L.	PO (ASD)	16. 5.41	
62978	Moyse, R. J. ..	APO (Tr) (VR)	30. 3.41	
64317	Moyna, E. P. G.	PO ..	13. 4.41	
23303	**Moynahan, E. J.**	**FL (M) ..**	**3. 9.39**	
21333	M'Quillin, V. O.	FL (A) ..	1. 9.41	
83573	**Muckett, L. E.**	**PO (E) ..**	**27. 9.40**	
21376	Muckleroy, W.	FO (A) ..	13 9.40	
	Muckleston, B. B.	**— ..**	**—**	**24**
1940	—— J. F. ..	WAAF (ASO)	10. 5.41	
512868	Mudd, J. ..	WO ..	1. 6.41	
85993	Mudie, R. J. ..	PO (ASD)	9. 8.40	
76429	—— R. S. ..	FO (ASD)	3.10.40	
43717	**Mugford, C.E.T.**	**FO (T) (S)**	**15. 2.40**	
65507	Muggeridge, C. H.	PO ..	8. 5.41	
49434	—— H. C. ..	FO (E) ..	29. 2.40	
2128	—— P. J. ..	WAAF (ASO)	16. 6.41	
84590	Muggridge, E. J.	PO (T) (e)	24. 7.40	
1061	Mugridge, H. G.	FO (T) (a)	1. 3.41	
23335	**Muir, Adam ..**	**FL (M) ..**	**3. 5.37**	
940417	—— A. ..	WO ..	3.11.39	
86742	—— Alexander	PO (B) ..	27. 9.40	
70923	**—— A. F. ..**	**FL ..**	**3. 9.40**	
	—— A. M. ..	**WAAF .. (ASO)**	**5.11.39**	
1735	—— C. H. ..	WAAF (ASO)	7. 4.41	
73747	**—— D. ..**	**FO (ASD)**	**7. 9.39**	
82212	—— G. C. ..	PO (G) ..	29.11.40	
42255	—— I. M. ..	FO ..	9.12.40	
66830	—— J... ..	APO (Tr) (VR)	19. 3.41	
70483	**—— J. I. ..**	**FL**	**16.10.40**	
329062	—— J. P. ..	WO ..	1. 1.39	
64422	—— R. D. ..	APO (Tr) (VR)	1. 2.41	
43495	—— S. ..	FL (T) (e)	9. 3.41	
100736	—— T. L. ..	APO (ASD)	30. 6.41	
100691	—— T. McD.	PO (ASD)	30. 6.41	
67246	—— T. T. ..	PO (ASD)	3. 6.41	
74930	**—— W. R. H.**	**SL (ASD)**	**5.10.40**	

Personal No.	Name.	Rank.	Seniority.	Col. No.
86033	Muirhead, J. H. A.	PO (T)(S)	20. 9.40	
61505	—— G. R. ..	PO ..	28. 2.41	
100092	—— J. P. ..	PO ..	3. 7.41	
74398	—— V. ..	FO (ASD)	25. 9.40	15
69076	—— W. ..	APO (Tr) (VR)	24. 3.41	
	Mukerjee, S. ..	FL (IAF)	—	
87330	Mulcahy, E. F.	FO (M) ..	25.10.40	
330464	—— J. H. ..	WO ..	1. 3.40	
01213	Mulcahy-Morgan, T. W.	Wg. Cr.	1. 7.24	
68950	Mulford, H. ..	PO (ASD)	20. 8.41	
37202	—— W. E. ..	SL ..	1.12.40	
67103	Mulhern, W. ..	PO ..	19. 5.41	
101029	Mulholland, C. A.	PO ..	26. 6.41	
03005	—— D. O. ..	Wg. Cr.	1.11.38	
75557	—— G. F. ..	Wg.Cr.(E)	1. 6.41	
73892	—— J. E. ..	FO (ASD)	9. 9.40	15
87835	—— J. V. ..	PO (ASD)	1.11.40	
34098	—— N. G. ..	SL ..	1. 6.40	
61680	Mull, H. R. ..	APO (TR) (VR)	1. 2.41	
101827	Mullard, K. S.	FO (M) ..	11. 7.41	
21164	Mullarkey, R.A.J.	SL (A) ..	1.12.38	106
65913	—— J. W. ..	APO (Tr) (VR)	1. 5.41	
60658	—— L. R. ..	PO (ASD)	31. 1.41	
70484	—— W. ..	FL ..	3. 9.39	
	Mullens, *Miss* M. M.	PMNS(SN)	23. 8.40	
86098	Muller, P. P. ..	PO (T) (e)	27. 9.40	
79949	Mulley, E. O. V.	FO (E) ..	24. 3.41	
89770	Mulligan, A. J.	PO (O) ..	3. 1.41	
40058	—— A. R. ..	FL ..	3. 9.40	
34086	Mulliken, A. M.	Wg. Cr.	1. 9.41	
370388	Mullinger, J. M.	WO ..	1. 1.41	
82004	Mullings, J. R.	FO (ASD)	1. 7.41	
41865	Mullins, E. R...	FO ..	21.10.40	
335980	—— F. J. ..	WO ..	1.12.39	
	—— F. W. ..	—	—	6
91188	—— W. A. ..	FO (B) ..	3. 9.40	
69563	Mulock, C. F...	PO (ASD)	15. 4.41	
83128	Mulrenan, B. W.	PO (ASD)	26. 7.40	
18058	Mumby, C. N. A. B.	PO (ASD)	10.10.40	
31235	—— L. R. ..	FL (E) ..	1. 3.41	
100853	Mumford, C. ..	APO (Tr) (VR)	24. 4.41	
72899	—— D. ..	FL (ASD)	4. 5.41	
43863	—— F. H. ..	FO (T) (E)	14. 3.40	
60672	—— H. S. ..	PO (ASD)	1. 2.41	
83773	—— J. J. ..	FO (ASD)	1. 7.41	
46103	—— P. J. ..	PO (T) (e)	16. 6.41	
86871	—— S. H. ..	PO (ASD)	11.10.40	
43300	Mummery, K. A.	FO (T) (S)	15. 2.40	
65455	—— R. V. ..	FO (D) ..	22. 4.41	
45603	—— W. R. ..	PO ..	19. 4.41	
590016	Muncey, F. ..	WO ..	1. 1.41	
24012	Munday, R. S...	FL ..	3. 9.39	
72116	Mundell, F. G.	FL (M)	23. 9.39	
45817	Munden, J. E.	FO (T) (e)	15. 4.41	
80592	Mundle, C. W. K.	FO (T) (s)	31. 5.41	
85399	Mundy, C. J. W.	FO (ASD)	20. 4.41	
76419	Mundy, F. W...	FL (ASD)	2. 9.40	
76953	—— H. ..	FO (T) (e)	7.12.40	
41866	—— J. D. ..	FO ..	21.10.40	
364203	—— W. R. ..	WO ..	1. 6.40	
68113	—— D. F. ..	FO (M) ..	23. 5.41	
65261	Mungall, A. W.	APO (Tr) (VR)	24. 4.41	
40008	Mungo-Park, J. C.	FL ..	31.12.40	
41449	Mungovan, A.W.	FO ..	3. 9.40	
	Munn, *Miss* J. R. E.	PMNS(SN)	2. 9.40	
87473	—— L. C. ..	FO (T) (S)	30. 9.40	
67247	—— N. H. ..	PO (ASD)	3. 6.41	
365283	—— S. P. ..	WO ..	1. 6.40	
69738	—— W. ..	APO (Tr) (VR)	7.4 .41	
45255	—— W. S. ..	PO ..	22. 1.41	
363448	Munns, A. C. L.	WO ..	1.10.40	
	Munro, *Sir* D...	AVM (M) (Ret)	1. 7.25	
60606	—— Douglas ..	PO (ASD)	3. 1.41	
68893	—— Donald ..	PO (ASD)	13. 6.41	
89233	—— D. C. ..	PO (E) ..	10. 3.41	24*b*
43452	—— D. J. ..	FO (ASD)	7. 3.40	
102409	—— E. ..	APO (Tr) (VR)	27. 5.41	
67823	—— G. ..	APO (Tr) (VR)	1. 2.41	
45662	—— D. W. ..	PO(T)(e)	1. 7.41	
61141	—— G. P. H...	APO (ASD)	20. 1.41	
43534	—— H. G. ..	PO (ASD)	4. 4.41	
100737	—— J. A. ..	APO (ASD)	30. 6.41	
36016	—— J. G. ..	Wg. Cr.	1. 6.41	
	—— J. H. ..	—	—	8*b*
2265	—— J. L. ..	WAAF (ASO)	5. 7.41	
63652	—— R. ..	FO (B) ..	26. 8.39	
43109	—— R. ..	FO ..	11. 4.41	
83449	—— Roy ..	PO (ASD)	12. 8.40	
61250	—— R. H. MacK.	PO ..	14. 1.41	
72753	—— R. M. ..	FL (M) ..	2. 5.40	
	—— *Miss* R. M.	PMNS(SN)	12. 6.40	
73893	—— W. ..	FL (ASD)	9.12.39	
67785	—— W. B. ..	PO (ASD)	31. 5.41	
72549	—— W. C. ..	FL (M) ..	30. 8.39	
590450	—— W. M. ..	WO ..	1. 7.41	
80691	Munro-Kerr G.	PO (ASD)	26. 1.41	104
89965	Munslow, G. L.	PO (ASD)	11. 1.41	
	Munson, E. J...	FO (ASD)	19. 9.40	
337936	—— S. C. ..	WO ..	1. 6.39	
284	Munton, E. C. ..	WAAF .. (ASO)	12.10.39	
41946	Murch, L. C. ..	FO ..	6.11.40	
40479	—— P. F. ..	FL ..	13. 7.41	
1475	—— V. R. C...	WAAF (ASO)	18.12.40	
63821	Murchie, I. ..	PO ..	10. 4.41	
61331	Murcutt, R. A.	PO (ASD)	7.12.40	
331461	Murden, E. A.	WO ..	1. 3.41	
40414	Murdoch, A. O'S.	FL ..	28. 4.41	
31286	—— C. C. ..	FL (E) ..	1. 6.41	
69951	—— G. F. ..	APO (A)	20. 6.41	

Personal No.	Name.	Rank.	Seniority.	Col. No.
67406	Murdoch, H. B.	APO (Tr) (VR)	28. 3.41	
60659	—— J. G. ..	PO (ASD)	31. 1.41	
77858	—— J. W. ..	FO (ASD)	7. 3.41	
39108	—— M. J. ..	FL ..	3. 9.40	
1051	—— P. R. ..	WAAF (ASO)	17. 8.40	
76358	—— R. B. ..	FO (ASD)	13. 8.40	
89933	—— R. Burnard	PO (ASD)	10. 1.41	
69882	—— R. M. ..	APO (Tr) (VR)	13. 5.41	
69582	—— W. ..	PO (ASD)	20. 8.41	
	Murdoch-Brown, *Miss* L. M.	PMNS(S)	1. 8.40	
78036	Murdock, H. S.	FO (ASD)	15. 3.41	
84418	—— S. J. ..	PO (ASD)	16. 8.40	
68460	Murfitt, C. J. ..	APO (Tr) (VR)	26. 3.41	
100272	Murgatroyd, N. B.	APO (Tr) (VR)	9. 4.41	
	—— F.	FL (ASD) SL (Ret)	1. 9.39 1.10.36	
73986	—— R J. ..	PO (Met)	15. 1.40	
24128	Murison, F. W.	FL (RAFO) FL (ASD)	1. 6.34 3. 9.39	
41799	—— I. C. ..	FO ..	25.11.40	
63038	—— R. A. J. ..	PO (A)	31. 5.41	
	Murlis-Green, G. W.	GC ..	1. 7.34	
81436	Murly-Gotts, H. T.	FO (R)	25. 4.41	
341258	Murnane, T. ..	WO ..	30. 9.39	
100902	Murphie, J. D.	APO (Tr) (VR)	22. 5.41	
43771	Murphy, A. H. F.	FO (T) (E)	14. 3.40	
33346	—— A. M. ..	FL ..	30. 1.41	
79384	—— B. G. ..	FO (ASD)	28. 9.40	
76922	—— D. H. ..	FO (G) ..	26. 2.41	
89421	—— D. P. ..	PO (B) ..	11.11.40	
	—— *Miss* E. M.	PMNS(Ret)	17. 1.28	
14142	—— F. J. ..	GC (M) ..	23. 4.40	
83574	—— H. S. ..	PO (E)	27. 9.40	
357457	—— J. ..	WO ..	26. 9.39	
	—— J. B. ..	FL (M) ..	30. 8.39	
44788	—— J. D. ..	PO (T) (e)	19.10.40	
31287	—— J. E. T. ..	FL (E) ..	15. 8.40	
29173	—— J. J. ..	Wg. Cr. (T) (e)	1. 3.41	
88560	—— J. V. ..	PO (ASD)	29.11.40	
39327	—— K. H. P...	FL ..	3. 9.40	
68758	—— M. ..	PO (O) ..	25. 5.41	
61174	—— O. F. S. ..	PO (E) ..	2. 5.41	
80781	—— P. ..	FL (M) ..	11. 6.41	
342680	—— P. E. ..	WO ..	1.10.40	
10129	—— P. J. ..	Wg. Cr.	1. 9.40	
87931	—— P. L. ..	PO (ASD)	9.11.40	
44071	—— R. F. ..	FO ..	30. 5.41	
341558	—— T	WO ..	1. 3.39	
335987	—— W. E. ..	WO ..	1.11.40	
44616	—— W. H. G...	FO (ASD)	20. 8.40	
41128	—— W. J. G.	FL (E) ..	1.12.40	
60459	—— W. P. ..	PO (ASD)	14. 3.41	
80655	Murray, A. ..	PO (ASD)	13. 6.40	
364943	—— A. ..	WO ..	1. 5.41	
100807	—— Allan ..	APO (Tr) (VR)	25. 2.41	
20068	—— A. A. ..	SL ..	1. 1.36	
34168	—— A. D. ..	SL ..	1. 9.40	
101311	—— A. D. ..	APO (Tr) (VR)	30. 4.41	
80666	—— A. L. ..	FO (ASD)	14. 6.41	
69743	—— A. M. ..	APO (Tr) (VR)	8. 4.41	
	—— A. R.	FL (CC) ..	8. 8.39	
31288	—— C. ..	FL (E) ..	1. 6.41	24*b*
	—— C. G. ..	GC (A) ..	1. 7.35	159
79950	—— C. I. ..	PO (E) ..	24. 7.40	
61757	—— C. W. ..	APO (TR) (VR)	4. 3.41	
466	—— D. H. ..	WAAF (ASO)	17. 2.40	
22073	—— E. A. T. ..	FL (RAFO)	19. 8.31	
285	—— E. B. ..	WAAF .. (ASO)	12.10.39	
1634	—— E. F. ..	WAAF (ASO)	15. 2.41	
62634	—— E. J. G. ..	FO (M) ..	11. 3.41	
	—— E. M. ..	GC ..	1. 1.30	
40738	—— E. W. ..	FO ..	3. 9.40	
68539	—— F. A. ..	APO (Tr) (VR)	—	
41450	—— G. B. ..	FO ..	3. 9.40	
78418	—— G. C. ..	PO (E) ..	14. 5.40	
77661	—— G. W. ..	FO (ASD)	23. 2.41	
65125	—— G. W. ..	APO (Tr) (VR)	1. 2.41	
21264	—— H. ..	FL (A) ..	21. 3.41	
	—— H. ..	—	—	8
41051	—— H. M. ..	FO ..	3. 9.40	
	—— *Miss* H. M.	PMNS(SN)	9. 8.40	
89176	—— H. P. ..	WO ..	15. 5.40	
	—— J. Baptist	FL (M) (RAFO)	1. 8.32	
78569	—— J. C. ..	FO (ASD)	9. 3.41	
	—— J. G. ..	GC (CC)	11. 7.41	
	—— J. G. ..	FL (AAF)	11. 7.38	
62331	—— J. L. ..	PO ..	9. 3.41	
11101	—— J. McL. ..	Wg. Cr. (A)	1. 3.41	
69583	—— J. P. ..	PO (ASD)	20. 8.41	
84977	—— J. W. ..	PO ..	30. 8.40	
85326	—— J. W. E...	PO (ASD)	28. 8.40	
91214	—— J. W. R...	FO (A) ..	3. 9.40	
60223	—— K. A. H.	PO (ASD)	17. 1.41	
72706	—— K. D. P. ..	FL (ASD)	22. 5.40	
89817	—— K. McK...	PO ..	22.12.40	
62751	—— K. N. ..	PO (ASD)	21. 3.41	
70487	—— L. C. L. ..	FO (RAFO)	30.12.31	
	—— M. P. ..	—	—	
	—— M. ..	—	—	
2066	—— P. M. ..	WAAF (ASO)	2. 6.41	14
2224	—— Patricia M.	WAAF (ASO)	30. 6.41	

Personal No.	Name.	Rank.	Seniority.	Col. No.
88048	Murray, R. ..	PO (B) ..	18.10.40	
	—— R. V. ..	—	—	27
1851	—— *Miss* S. M. C.	—	—	1020
26117	**—— S. S. ..**	**SL**	**1. 8.38**	
102008	—— T. A. ..	APO (Tr) (VR)	23. 6.41	
90991	—— T. B. ..	FO ..	3.12.40	
33392	**—— T. C. ..**	FL ..	**17. 6.41**	
69938	—— T. W. ..	APO (Tr) (VR)	5. 6.41	
77984	**—— W. ..**	**PO (G) ..**	**17. 3.40**	
69781	—— W. A. ..	APO (Tr) (VR)	24. 4.41	
33065	**—— W. B. ..**	Wg. Cr.	1. 6.41	
24191	**—— W. F. ..**	**FL (RAFO)**	**1. 4.36**	
86307	—— *Rev.* W. J.	Ch (SL) ..	7.10.40	
60721	Murray-Aynsley	FO (M) ..	28. 1.41	
67797	Murray Smith, J. H.	PO (ASD)	21. 5.41	
199	—— *Hon. Mrs.* O.	WAAF (ASO)	1. 7.39	
100080	Murray-Smith, A. G.	PO ..	3. 7.41	
1126	**Murray-Threipland, M. E. McN.**	**WAAF (ASO)**	**20. 8 40**	
65497	Murrell, A. K...	PO (G) ..	21. 1.41	
85832	—— C. E. B. ..	PO (ASD)	13. 9.40	
80748	**—— E. L. ..**	**PO (E) ..**	**24. 7.40**	
68077	Mursell, A. W. J.	APO (E)	23. 5.41	
1193	**Murton, H. A...**	**Wg. Cr. (A)**	**1. 6.40**	
89966	—— H. S. ..	PO (ASD)	11. 1.41	
1349	—— S. C. ..	WO ..	15. 5.40	
81489	**Murton-Neale, R. C.**	**PO (ASD)**	**2. 7.40**	
82110	**Muscat, C. A. ..**	**FO (ASD)**	**18. 7.41**	
04144	**Muschamp, G. A. R.**	**Wg. Cr...**	**1. 1.40**	
74190	**Musgrave, B. le B.**	**FO (ASD)**	**19. 9.40**	
	—— H. E. ..	— ..	—	6
80095	—— John ..	PO ..	23. 4.41	
100149	—— J. ..	PO (ASD)	27. 8.41	
14155	**—— P. H ..**	**Q (SL) (Ret)**	**3.11.35**	
73310	**—— R. ..**	**FO (ASD)**	**11. 9.39**	
41726	—— T. C. ..	FO ..	3. 9.40	
75337	**Musgrove, F. L. E.**	**FL (M) ..**	**2.10.40**	
86377	—— G. E. ..	PO ..	29. 9.40	
341053	Musguin, L. C.	WO ..	1.12.40	
90953	**Musker, J. H. ..**	FL (B) ..	1. 6.41	
	—— J. H. L. ..	FO (G) ..	17.12.40	
82223	Muslin, H. ..	FO (B) ..	27. 6.41	
88291	Muspratt, O. ..	PO (ASD)	15.11.40	
78857	—— R. V. ..	FO ..	28. 4.41	
25067	**Muspratt-Williams, M. J.**	SL ..	1 .9.40	
90169	—— R. T. ..	FL ..	3. 9.40	
590013	Mussell, W. G. J.	WO ..	1.11.40	
44584	Musselwhite, E.S.	FO (ASD)	9. 3.41	
920	—— M. W. ..	WAAF (ASO)	27. 7.40	

Personal No.	Name.	Rank.	Seniority.	Col. No.
78709	Mussett, W. H. H.	FO ..	1. 4.41	
73311	**Musson, F. G. S.**	**FO (ASD)**	**3. 9.39**	
27204	**—— G. B. ..**	**FO (RAFO)**	**28. 6.30**	
34129	—— R. G. ..	Wg. Cr.	1. 9.41	
89934	—— S. D. ..	PO (ASD)	10. 1.41	
89544	—— W. A. J.	APO (ASD)	27.12.40	
27232	**Mustard, G.. ..**	**FL (RAFO)**	**1. 4.36**	
26061	**Mutch, J. ..**	**Wg.Cr. (T) (e)**	**1.12.40**	
65430	—— J. B. ..	FL (M) ..	22. 4.41	
26003	**—— J. R. ..**	**Wg. Cr. (T) (e)**	**1. 6.40**	25*a*
87421	Mutter, J. G. ..	PO (O) ..	20.10.40	
	Myall, T. W. ..	—	—	200
68600	Myatt, F. ..	APO (Tr) (VR)	24. 4.41	
	—— P. E. ..	—	—	25*c*
881	**Myer, D. ..**	**WAAF (ASO)**	**20. 7.40**	
89474	—— S. ..	PO ASD)	13.12.40	
82193	**Myers, C. J. ..**	PO (G) ..	29.11.40	
2349	—— D. C. ..	WAAF (ASO)	14. 7.41	
74755	**—— G. S. ..**	**FO (ASD)**	**8. 9.39**	
64174	—— J... ..	APO (Tr) (VR)	15. 4.41	
44981	—— J. T. ..	PO ..	13.11.40	
61681	—— R. A. ..	APO (TR) (VR)	1. 2.41	
39893	—— T. H. ..	FO ..	10. 5.40	
89177	Myhill, W. E ..	PO (ASD)	13.12.40	
186783	**Mylam, R. A. ..**	**WO ..**	**12.12.32**	
84126	**Myler, J. L. ..**	PO (ASD)	9. 8.40	
87848	Myles, G. S. ..	APO (Tr) (VR)	6. 3.41	
35085	—— H. ..	SL (T)(e)	1. 9.41	
	Mylne, A. W. ..	AC ..	1.12.40	
84821	Mynett, E. W...	PO (ASD)	21. 8.40	
83575	—— G. K. ..	PO (E) ..	27. 9.40	
28096	Mynors, J. T. ..	Wg. Gr. .. (T) (e)	1.12.40	
74298	Myring, C. W...	FO (A) ..	18.12.39	21*a*
61682	Mytton, W. F. ..	APO (TR) (VR)	1. 2.41	

Personal No.	Name.	Rank.	Seniority.	Col. No.
	N			
79815	Nadal, F. W. ..	PO (ASD)	7. 6.40	
85624	Nairn, C. G. ..	FO (M) ..	24. 9.40	
75547	—— D. G. ..	FO (ASD)	17. 2.40	
67971	—— J. S. ..	APO (Tr) (VR)	9. 4.41	
63967	Naisby, T. ..	PO (ASD)	22. 4.41	
24101	Naish, A. L. T.	SL ..	1. 6.41	
45447	—— K. E. ..	PO ..	19. 2.41	
75192	Nalder, J. F. ..	FL (ASD)	1. 9.39	
63763	Nall, R. E. ..	PO (ASD)	2. 5.41	
41451	Nalsmith, A. W. B. ..	FO ..	3. 9.40	
84662	Nalson, K. J. ..	PO (ASD)	5. 9.40	
82444	Nalty, H. L. ..	PO (ASD)	20. 7.40	
79951	—— M. E. ..	PO (E) ..	24. 7.40	
64318	Namias, M.H.R.	PO ..	13. 4.41	
31195	Nancarrow, J.H.	FL (E) ..	1.12.40	
89935	Nance, C. T. ..	PO (ASD)	10. 1.41	
84855	Nancekievill, L.	FO (M) ..	10. 9.40	
	Nanda, B. K. ..	**FO (IAF)**	—	
	—— D. A. M...	**FO (IAF)**	—	
61816	Nangle, H. P...	APO (Tr) (VR)	9. 3.41	
84930	Nankivell, P. J.	PO ..	31. 8.40	
	Nanson, E. R. C.	**GC ..**	**1. 1.29**	
82492	Napier, D. S. ..	FO (M) ..	23. 7.40	
69257	—— G. ..	APO (Tr) (VR)	5. 5.41	
60922	—— J. K. ..	PO (ASD)	7. 2.41	
23418	—— R. ..	FL (M) ..	4. 9.39	
72900	—— R. W. ..	FO (ASD)	14. 9.39	
68832	—— W. K. ..	APO (T) (S)	12. 6.41	
76071	Narbeth, C. A.	FO (ASD)	29. 5.40	
	Narendra ..	**FO (IAF)**	—	
69218	Nash, A. D. ..	APO (Tr) (VR)	30. 4.41	
102131	—— A. D. M...	PO ..	23.7 .41	
70489	—— D. F. E. ..	SL (M)	1. 6.41	
781	—— D. J. G...	WAAF (ASO)	29. 6.40	
42354	—— E. S. S ..	FO ..	13. 1.41	
366149	—— H. A. ..	WO ..	1.11.40	
63822	—— H. R. ..	PO ..	10. 4.41	
35301	—— J... ..	FL (T) (e)	9. 3.41	
41310	—— K. H. ..	FO ..	3. 9.40	
60849	—— P. ..	Po (T) (e)	19. 7.40	
88561	—— R. C. E. M.	PO (ASD)	29.11.40	
22169	—— R. R. ..	Wg. Cr. ..	1. 3.40	
82420	—— R. W. ..	FO (ASD)	19. 7.41	
45850	—— W. F. ..	FO (T) (S)	3. 4.41	
101961	—— W. J. ..	APO (Tr) (VR)	9. 6.41	
85039	—— W. R. ..	PO (B) ..	4. 9.40	
89691	Nasmith, F. E.	PO (ASD)	27.12.40	
	Nath, G. Q. S.	PO (IAF) .	—	
	Nathan, *Colonel The Lord* Hon.	AC (AAF)	22. 8.39	
37360	—— B. G. D...	SL ..	1. 6.41	
88348	—— W. M. ..	PO (E) ..	1. 2.41	
64608	Nation, R. E.	APO (Tr) (VR)	18. 4.41	
76182	—— R. F. ..	FL (ASD)	1. 9.39	
1722	—— W. ..	WAAF (ASO)	22. 3.41	
86169	Natzio, E. A. ..	PO (ASD)	4.10.40	
79952	Nave, W. J. ..	FO (E) ..	17. 6.41	
510474	Navin, W. P. ..	WO ..	1. 4.41	
89710	Naylor, C. A. ..	PO (T) (a)	28.12.40	
	—— E. ..	—	—	216
86258	—— F. M. ..	PO (ASD)	8.11.40	
68008	—— H. N. ..	APO (Tr) (VR)	17. 4.41	
85788	—— J. F. H. ..	PO (T) (e)	6. 9.41	
	—— J. R. ..	—	—	25
82964	—— L. A. ..	FO (O) ..	28. 7.41	
77167	—— Walter A.	FO (ASD)	8. 1.41	
46288	—— W. A. ..	FO (ASD)	9. 5.41	
2485	Neal, D. M. ..	WAAF (ASO)	4. 8.41	
65648	—— F. T. ..	PO (ASD)	2. 5.41	
236887	—— G. R. ..	WO ..	1. 3.39	
23295	—— J. H. ..	FL (M) ..	4.10.36	151
36258	—— R. J. ..	FO ..	9. 4.41	
64650	—— S. G. ..	APO (Tr) (VR)	19. 4.41	
69655	Neale, A. J. R.	APO (Tr) (VR)	1. 2.41	
102132	—— D. B. ..	PO ..	23. 7.41	
100348	—— G. B. ..	APO (Tr) (VR)	9. 5.41	
64609	—— K. A. ..	APO (Tr) (VR)	18. 4.41	
29174	—— L. J. ..	Wg. Cr.	1. 3.41	
211	—— J. E. ..	WAAF .. (ASO)	3. 8.39	
64267	—— P. ..	PO ..	22. 2.41	
75472	—— R. L. ..	PO ..	19.10.39	
295435	—— W. H. ..	WO ..	1. 1.39	
80950	Neame, E. M...	FO (ASD)	1. 2.41	12
	Nearney, J. C.	—	—	
342015	Neate, E. H. ..	WO ..	1. 2.40	
67986	—— F. S. ..	APO (Tr) (VR)	10. 4.41	
63972	—— V. W. ..	PO (ASD)	9. 5.41	
68475	Neath, C. E. ..	APO (Tr) (VR)	28. 3.41	
84896	—— W. C. ..	PO (G)	23.12.40	
72389	Neaves, E. G. J.	FL (E) ..	19. 9.40	
509528	Nee, J. ..	WO ..	1. 3.41	
72390	Neech, E. W. ..	FL (E) ..	1. 3.41	
522064	—— T. J. G. ..	WO ..	1. 1.41	
	Needham, C. H. L.	EO ..	—	
101269	—— E. ..	APO (Tr) (VR)	1.2.41	
101032	—— F. J. ..	PO ..	5. 7.41	
68093	—— H. T. ..	APO (A)	30. 5.41	
60808	—— R. ..	PO ..	1. 2.41	
70492	—— R. T. ..	FO (RAFO)	15.11.35	
31015	—— S. W. ..	Wg. Cr.	1.9 .41	

Personal No.	Name.	Rank.	Seniority.	Col. No.
67726	Needs-Howe, J.	APO (T) (a)	30. 5.41	
78621	Neel, J. S. C. ..	PO (E) ..	16. 5.41	
89996	—— L. W. ..	PO (E)	4. 4.41	
37416	—— P. A. B. ..	SL (E) ..	1. 9.41	
23065	Neely, J. C. ..	Wg. Cr.(M)	23. 4.40	
61446	Neep, J. H. ..	PO (E) ..	16. 5.41	
513376	—— W. J. ..	WO ..	1. 5.41	
13017	Neeson, A. ..	FL (T) (S) / FO (Ret)	1. 9.39 / 1.10.19	
72270	Neeves, L. D. ..	FL (E) ..	1. 3.41	
80561	Negretti, P. N.	FO (O) ..	5. 5.41	
70493	Negus, A. J. S.	FO (ASD)	25. 9.39	
33574	—— M. ..	FO ..	7. 3.41	
	Neighbour, K. G.	—	—	25*d*
72324	Neil, J. D. ..	FL (E) ..	28. 2.41	
79953	—— K. D. ..	PO (E) ..	24. 7.40	
101593	—— N. J. ..	APO (T) (e)	11. 7.41	
61798	—— R. ..	APO (Tr) (VR)	8. 3.41	
	—— R. S. ..	FO (T)(S)	12. 6.39	
79168	—— T. F. ..	FO ..	3. 3.41	
100383	—— W. G. ..	APO (Tr) (VR)	19. 5.41	
90887	Neill, A. C. ..	FO ..	3. 9.40	
86353	—— C. D. A. ..	PO ..	22. 9.40	
	—— E. P. C. ..	—	—	
40250	—— J. R. ..	FL ..	24. 2.41	
79772	—— M. M. de V. H.	FO (ASD)	30. 5.41	
100773	—— R. ..	APO (ASD)	4. 7.41	
18060	—— T. de L. ..	FO (G) ..	22. 4.41	
66318	Neilson, A. ..	APO (Tr) (VR)	25. 3.41	
60224	—— D. A. ..	PO (ASD)	17. 1.41	
69529	—— E. F. ..	PO (ASD)	23. 5.41	
67994	—— G. W. ..	APO (Tr) (VR)	15. 4.41	
85053	—— W. P. ..	PO (ASD)	1. 7.40	
69686	—— W. T. ..	APO (Tr) (VR)	11. 3.41	
69150	Neish, R. ..	APO (Tr) (VR)	9. 4.41	
78792	Nell, M. W. P.	FO (ASD)	15. 3.41	
65126	Nelmes, J. J. W.	APO (Tr) (VR)	1. 2.41	
39750	Nelms, R. P. ..	FL ..	15. 9.40	
88163	Nelson, A. H.	PO (A)	4. 9.40	
60031	—— A. H. ..	FO (M) ..	7. 1.41	
40251	—— A. W. ..	FL ..	24. 3.41	
22121	—— A. W. H. ..	FL (ASD)	1. 9.39	
89475	—— B. A. ..	PO (ASD)	13.12.40	
61224	—— B. K. ..	..	15. 1.41	
	—— C. ..	—	—	21*a*
565177	—— D. ..	WO ..	1. 4.41	
80997	—— E. ..	FL (D) ..	18. 6.41	
70494	—— E. B. ..	FO ..	28. 8.39	
33032	—— E. D. MacK.	Wg. Cr.	1. 3.41	
34245	—— E. T. T. ..	SL ..	9.40	
82837	—— *Sir* F. ..	PO (ASD)	26. 7.40	
	—— G. D. ..	SL ..	1. 7.24	
	—— *Miss* G. M. D.	PMNS (S)	9. 9.39	

Personal No.	Name.	Rank	Seniority.	Col. No.
	Nelson, H. ..	GC (T) (e)	1. 3.41	25*g*
75866	—— Horace ..	FL (B) ..	6. 9.39	
70495	—— H. E. R. ..	SL ..	1.12.40	
69965	—— H. N. ..	APO (E)	20. 6.41	
33092	—— J. D. ..	Wg. Cr.	1. 6.41	
84191	—— J. G. ..	PO (ASD)	21. 8.40	
	—— L. C. G. ..	—	—	6
89324	—— L. M. ..	PO ..	24.11.40	
86272	—— M. G. ..	FL (M) ..	8.10.40	
66040	—— M. H. ..	PO (B) ..	22. 4.41	
69101	—— R. ..	APO (Tr) (VR)	28. 3.41	
83696	—— S.	FO (N) ..	23. 8.40	
	—— S. R. C ..	SL (M) ..	26.11.40	
70811	—— T. R. ..	FO ..	23. 3.41	
9664	—— T. R. H. ..	FO (ASD)	12. 1.41	
35209	—— T. V. ..	FL (T) (e)	9. 3.41	
23202	—— W. E. ..	SL (D) ..	1. 6.41	
89234	—— W. G. ..	PO (E) ..	7. 3.41	
86827	—— W. K. ..	PO (ASD)	7.10.40	
74355	Nelson Edwards, G. H.	FO ..	26. 9.40	
	Nelson-Jones, A.	FL (M) (VR)	1. 8.39	
101185	Nendick, C. A.	APO (ASD)	11. 7.41	
	Nerney, J. C. ..	—	—	7
60789	Nesbit, R. C. ..	PO (O) ..	12. 1.41	
81315	Nesbitt, A. ..	FL (D) ..	25. 6.41	
82847	—— C. W. ..	PO (ASD)	28. 7.40	
43535	—— E. H. G. ..	FO ..	13. 5.41	
357513	—— R. N. ..	WO ..	1. 5.40	
29164	Nesbitt-Dufort, J.	SL ..	1. 9.41	
84452	Ness, T. ..	PO (ASD)	20. 8.40	
	Nessling, H. W.	—	—	200
66794	Nest, H. C. ..	APO (Tr) (VR)	13. 3.41	
	Nethercott, A. W.	—	—	25*b*
	Netherlands, *H.R.H.* Bernhard L., *Prince of the*	Hon. AC (VR)	14. 3.41	
61847	Netherwood, F.	PO (A) ..	10. 5.41	
	Netting, R. G. ..	FO (ASD)	11.10.39	
68560	Nettleship, J. ..	APO (Tr) (VR)	16. 4.41	
63104	Nettleton, F. E.	PO ..	23. 3.41	
41452	—— J. D. ..	FO ..	3. 9.40	
1037	—— S. M. ..	WAAF (ASO)	17. 8.40	
63975	—— W. D'A.	PO (ASD)	9. 5.41	
72364	Neubert, F. R.	FL (M)	23. 9.39	
810	Neven-Spence, M. S.	WAAF (ASO)	6. 7.40	
73313	Neville, E. G. M.	FO (ASD) / EO ..	7. 9.39 / —	
86171	—— H. C. ..	PO (ASD)	4.10.40	
66971	—— J. T. W. ..	APO (Tr) (VR)	11. 4.41	
67248	—— L. J. ..	PO (ASD)	3. 6.41	
2734	—— M. ..	WO ..	13. 4.31	
46197	—— M. C. ..	FO (ASD)	20. 5.41	
	—— R. H. G.	GC ..	1. 7.37	11

Personal No.	Name.	Rank.	Seniority.	Col. No.
86758	Neville-Jones, S.	PO (B) ..	7.10.40	
81138	Neville-Polley, A.	FO (ASD)	21. 6.41	
88953	Nevitt, A. ..	PO (ASD)	6.12.40	
21377	—— J. E. ..	FO (A) ..	7. 9.40	
45929	New, A. H. ..	FO (ASD)	26. 5.41	
359523	—— E. J. ..	WO ..	15. 5.40	
18010	—— J. W. ..	FL (ASD)	1. 9.39	
101987	—— R. H. ..	APO (Tr) (VR)	12. 6.41	
39897	—— W. G. ..	FL ..	10.12.40	
	Newall, *Sir* C. L. N.	MRAF ..	4.10.40	
37050	—— F. L. ..	SL ..	1. 9.40	
	—— F. R. ..	Wg. Cr. (R.N.Z.A.F.)	—	74
70496	—— J. S. ..	FL ..	3. 9.39	
68412	—— W. S. ..	APO (Tr) (VR)	18. 3.41	
91211	Newberry, C. J.	FO (E)	3. 9.40	
1646	—— D. M. K.	WAAF (ASO)	26. 2.41	
69083	—— G. H. ..	APO (Tr) (VR)	25. 3.41	
39560	—— J. H. ..	FL ..	3. 9.40	
46017	—— T. W. ..	PO ..	28. 6.41	
70497	Newbery, J. C.	FL ..	15. 5.41	
60104	—— R. A. ..	PO ..	10. 1.41	
26118	Newbigging, I. B.	Wg. Cr.	1.12.40	11
78918	—— T. M. ..	FO (ASD)	24. 4.41	
326378	Newble, P. G. ..	WO ..	11.11.39	
100256	Newbold, G. T.	APO (Tr) (VR)	27. 3.41	
88700	Newborough, S. G.	PO (O) ..	8.12.40	
44262	Newbould, T. W.	FO ..	9. 5 41	
326498	Newbound, F. L.	WO ..	1. 6.40	
82758	Newbronner, C. H. T.	FO (B) ..	25. 6.41	
66888	Newburn, D. M-G.	APO (Tr) (VR)	—	
43744	Newbury, A. A.	FO (ASD)	2. 5.40	
45315	—— C. A. ..	PO (ASD)	14. 3.41	
77752	—— H. H. B. ..	PO (ASD)	5. 2.41	
64118	—— N. F. ..	APO (Tr) (VR)	5. 3.41	
64167	Newby, E. L.	APO (Tr) (VR)	11. 4.41	
166347	—— J. T. ..	WO ..	1. 2.40	
100674	—— W. G. ..	PO (ASD)	9. 5.41	
61270	Newcomb, F. W. R.	PO ..	16. 2.41	
65286	Newcombe, H. W.	APO (Tr) (VR)	—	
	—— R. W. ..	—	—	10*a*
63854	Newell, A. P. ..	APO (T) (a)	18. 4.41	
66454	—— G. ..	PO (A) ..	12. 7.41	
79954	—— H. ..	FO (E) ..	24. 7.41	
63208	—— K. M. ..	PO (ASD)	4. 4.41	
61243	—— R. L. ..	PO ..	5. 1.41	
	—— R. W. ..	—	—	18*b*
90641	Newenham, G. A.	SL (B) ..	1. 6.41	
1997	—— M. ..	WAAF (ASO)	24. 5.41	
76248	Newey, A. S. ..	FO (B) ..	4. 9.40	
65778	Newham, E. C.	APO (Tr) (VR)	24. 3.41	
62839	Newhill, J. ..	APO (Tr) (VR)	1. 2.41	
67210	Newhouse, C. T.	PO (ASD)	23. 5.41	
90313	—— H. C. ..	FL ..	26. 8.39	
70498	—— P.H.G.	PO (RAFO)	29.12.36	
35019	Newing, H. E. ..	SL (T) (e)	1. 9.40	
40842	Newington, J. A.	FO ..	3. 9.40	
68930	—— J. T. ..	PO (ASD)	9. 8.41	
40415	Newitt, A. E. ..	FL ..	25. 5.41	
42634	Newland, B. T. J.	FO ..	24. 3.41	
69357	—— J. ..	APO (A)	25. 4.41	
75416	—— J. H. F. ..	FL (ASD)	1. 9.39	
335237	Newlands, J. H.	WO ..	1. 2.41	
61397	Newling, L. B.	PO (ASD)	22. 2.41	
41867	—— M. A. ..	FO ..	23.10.40	
85752	Newman, A. ..	FO (ASD)	2. 7.41	
80667	—— A. S. ..	PO (ASD)	14. 6.40	
87427	—— A. W. B.	PO ..	2.11.40	
508044	—— B. R. ..	WO ..	1.10.40	
87450	—— C. A. ..	PO ..	29.10.40	
91021	—— C. D. ..	FO (T) (e)	3. 9.40	
84373	—— C. E. ..	FO (ASD)	30. 7.41	
41453	—— C. P. N. ..	FO ..	3. 9.40	
33347	—— C. W. McN.	FL ..	30. 1.41	
67063	—— D. G. ..	PO ..	8. 5.41	
43381	—— E. G. ..	FO (T) (s)	15. 2.40	
83639	—— E. H. ..	PO (A) ..	21. 9.40	
75233	—— E. M. ..	FL (ASD)	1. 9.39	
77524	—— E. M. ..	FL (M) ..	30. 1.41	
261	—— F. M. ..	WAAF (ASO)	4.10.39	
4581	—— F. W. ..	FO (T) (e)	21. 3.40	
560351	—— G. F. W. ..	WO ..	1. 6.40	
101037	—— G. J. ..	PO (O) ..	10.7 .41	
80749	—— G. W. ..	FO(E) ..	24. 7.41	
62087	—— H. C. ..	PO (ASD)	8. 3.41	
37584	—— H. D. ..	SL (T) (s)	1. 12.40	
36271	—— H. D. ..	FO ..	13. 4.41	
77309	—— H. S. ..	FO (ASD)	15.10.40	
87099	—— I. F. ..	FO (T) (s)	22.10.40	
75526	—— J. ..	FL (ASD)	11. 5.41	
73731	—— J. B. ..	FL (ASD) / EO ..	5. 4.41 / —	
37823	—— J. F. ..	FL ..	3. 9.40	
87260	—— L. W. J.	PO (T) (a)	26.10.40	
	—— M. E. ..	WAAF (ASO)	7. 4.40	
1109	—— M. F. ..	WAAF (ASO)	31.8.40	
89936	—— N. ..	PO (ASD)	10. 1.41	
	—— N. L. ..	FL (D) ..	6. 9.38	
544	—— P. M. E. ..	WAAF (ASO)	26. 3.40	
67287		—	—	
959	—— S. M. ..	WAAF (ASO)	3 8.40	
74539	—— W. E. ..	FO (ASD)	26. 9.40	
650748	—— W. G. ..	WO ..	1. 4.41	
	Newnham, E. V.	—	—	9

Personal No.	Name.	Rank.	Seniority.	Col. No.
23325	Newnham, J. H. L.	FL (M) ..	23. 9.39	
73314	**—— L. E. ..**	**FO (ASD)**	**7. 9.39**	
75897	—— M. A. ..	FL (ASD)	8. 9.40	
43743	—— N. C. G. ..	FL (ASD)	1. 5.41	
65127	Newnum, W. T.	APO (Tr) (VR)	1. 2.41	
64328	Newport, E. H.	PO (T) (S)	29.11.40	
	—— S. G. ..	**—**	**—**	**151**
331047	**Newsam, R. ..**	**WO ..**	**14. 3.39**	
89811	Newsham, D. F.	PO ..	3.12.40	
79755	—— G. ..	FO (O) ..	2. 6.41	
102290	Newsom, G. E. *Rev.*	Ch. (SL)	29. 7.41	
81139	—— H. F. C. ..	FO (T) (e)	21. 6.41	
67438	Newsome, F. ..	APO (Tr) (VR)	5. 4.41	
75541	**—— T. H.**	**FO (ASD)**	**23.10.40**	
61908	—— *Rev.* W. C.	Ch (SN) ..	10. 2.41	
43686	**Newson, F. C. ..**	**FO (A) ..**	**18. 4.40**	
83309	—— J. V. ..	PO (T) (S)	11.12.39	
72161	**Newstead, H. W.**	**FL (E) ..**	**1. 3.41**	
85301	—— Harold W.	FO (B) ..	25. 6.41	
	Newton, A. E. W.	**—**	**—**	**22*a***
314316	**—— A. J. ..**	**WO ..**	**1. 4.40**	
335390	**—— B. ..**	**WO ..**	**1. 2.40**	
67095	—— B. A. H.	PO ..	18. 5.41	
86461	—— B. M. ..	FO (ASD)	24. 6.41	
72404	**—— C. J. ..**	**FO (E) ..**	**23. 2.40**	
83377	—— D. ..	PO (T) (S)	2. 8.40	
	—— D. H. ..	SL (T) (e)	1. 9.40	
	—— *Miss* D. H.	PMNS(SN)	4. 6.40	
84897	—— E. J. ..	APO (G)	23. 8.40	
08011	**—— G. E. ..**	**FL (ASD)**	**1. 9.39**	
350660	—— George E.	WO ..	1. 6.41	
43110	**—— G. R. H. ..**	**PO ..**	**11. 4.40**	
60923	**—— H. A. ..**	**PO (ASD)**	**7. 2.41**	
100774	—— H. G. ..	APO (ASD)	4. 7.41	
43991	**—— H. K ..**	**FO (T) (e)**	**14. 3.40**	
72741	**—— H. M. ..**	**FO ..**	**25. 9.40**	
76239	**—— H. O ..**	**PO (T) (S)**	**2.12.39**	
91145	—— H. V. ..	FO (E) ..	3. 9.40	
70713	**—— J. A. ..**	**FL ..**	**6. 1.41**	
65015	—— J. B. ..	PO (ASD)	25. 4.41	15
44511	**—— J. L. ..**	**FO (E) ..**	**15.12.40**	
70500	**—— J. L. C. ..**	**FO (RAFO)**	**10. 4.38**	
100407	—— J. W. L.	APO (Tr) (VR)	22. 5.41	
	—— *Miss* M. ..	PMNS (SN)	5. 3.41	
	—— N. McK. ..	**WAAF (ASO)**	**3. 2.40**	
81017	**—— P. A. ..**	**FO ..**	**26. 5.41**	
82090	**—— P. J. ..**	**FO (ASD)**	**17. 7.41**	
88464	—— R. B. ..	PO ..	5.11.40	
78064	—— R. T. ..	FO (ASD)	1.10.40	
44148	**—— S. R. ..**	**FO (T) (e)**	**14. 3.40**	
362547	—— T. A. ..	WO ..	1.10.40	
	—— T. H. ..	**SL (Ret)**	**12.12.28**	
68484	—— W. R. ..	APO (Tr) (VR)	29. 3.41	
75414	Newton-Clare, W. S.	FL (ASD)	1. 9.39	

Personal No.	Name.	Rank.	Seniority.	Col. No.
37297	Newton-Howes, W. H. R. N.	SL ..	1. 6.41	
86494	Newton John, B.	PO (ASD)	30. 9.40	
76961	**Newton-Wade, C. C.**	**FO (T) (S)**	28. 7.40	
76209	**Nias, A. M. ..**	**FO (ASD)**	**15.11.40**	
102442	Niblett, A. E.	APO (Tr) (VR)	12. 6.41	
45769	—— F. G. C.	PO (T) (e)	29. 4.41	
26119	**—— K. W.**	**Wg. Cr.**	**1.12.40**	25*b*
	Niblock, *Miss* K. F.	PMNS(S)	4. 8.40	
45387	Nice, R. F. ..	PO (T)(e)	9. 5.41	
	Nichol, *Miss* E. M. B.	PMNS(SN)	3. 3.41	
69584	—— H. ..	PO (ASD)	20. 8.41	
77667	—— R. W. ..	FL (M) ..	20. 2.40	
347847	—— W. A. L.	WO ..	1.11.40	
35033	Nicholas, A. J.	SL (T) (e)	1. 9.40	
24102	—— B. D. ..	Wg. Cr. (T) (S)	1. 6.40	
	—— C. H. ..	**AC ..**	**1. 1.40**	
84564	—— E. N. ..	PO (ASD)	4. 9.40	
88266	—— G. B. ..	SL (ASD)	1. 5.41	
65189	—— I. J. ..	APO (Tr) (VR)	—	
39798	**—— J. B. H. ..**	**FL ..**	**5. 1.41**	
64720	—— J. G. ..	APO (Tr) (VR)	21. 4.41	
72237	**—— J. T. ..**	**FL (E) ..**	**1.12.40**	
39257	**—— P. A. ..**	**FL ..**	**3. 9.40**	
35017	**—— R. K. ..**	**SL (T) (S)**	**1. 9.40**	
69258	—— T. J. ..	APO (Tr) (VR)	5. 5.41	
43014	**—— W. E. ..**	**FO (G) ..**	**17. 1.41**	
80750	**—— W. J. ..**	**PO (E) ..**	**24. 7.40**	
88090	—— W. V. ..	PO (ASD)	1.11.40	
	Nicholetts, G. E.	GC ..	1. 9.41	
346022	Nicholl, A. E.	WO ..	1. 6.40	
167	**—— A. F. ..**	**WAAF (SO)**	**13. 4.39**	
45683	—— D. A. ..	PO (O) ..	4. 4.41	
70900	—— D. C. ..	FO ..	3. 9.40	
87528	—— G. D. ..	PO (ASD)	28.10.40	
	—— H. R. ..	**AVM ..**	**1. 1.37**	**100**
1433	—— M. ..	WAAF (ASO)	30.11.40	
	—— W.G.MacD.	**Wg. Cr.(E)**	**1. 1.38**	**24**
75244	**—— W. V. R.**	**FL (ASD)**	**1. 9.39**	
100209	Nicholls, A. G.	APO (ASD)	10. 6.41	
34224	—— C. W. K.	SL ..	1. 9.40	25*f*
83091	—— E. P. ..	FL (ASD)	1. 3.41	
69337	—— F. ..	APO (Tr) (VR)	24. 5.41	
101285	—— F. E. ..	APO (Tr) (VR)	27. 3.41	
65232	—— G. A. ..	APO (Tr) (VR)	19. 4.41	
76971	—— G. N. C.	FO (ASD)	12.12.40	
78201	—— H. F. ..	FL (ASD)	1. 5.41	
88076	—— H. F. N.	PO (ASD)	29.10.40	
62125	—— I. ..	PO (ASD)	4. 4.41	
40560	—— J. P. V. ..	FL ..	1. 1.41	

Personal No.	Name.	Rank.	Seniority.	Col. No.
	Nicholls, J. R. ..	FL (E) (Ret)	30. 6.22	
	—— K. V. W.	*Hon.* FO (Met) (VR)	7. 5. 41	
75802	—— L.E. ..	FO (E) ..	15. 1.41	
100623	—— M. S. ..	PO ..	10. 7.41	
35350	—— R. ..	FO (T) (e)	12. 6.39	
32028	—— T. H. L. ..	SL ..	1. 9.40	
44747	—— V. A. ..	PO (ASD)	9.11.40	
15179	—— W. G. ..	FL (RAFO) SL (ASD)	1. 4.29 1. 9.39	
21335	—— W. K. G.	FL (A) ..	1. 9.41	
76078	—— W. P. ..	FL (ASD)	23. 5.41	
100398	Nichols, A. ..	APO (Tr) (VR)	21. 5.41	
101051	—— A. H. ..	PO ..	15. 6.41	
	—— A. T. ..	—	—	8
81583	—— B. E. ..	PO (A) ..	12. 8.40	
189	—— C. M. ..	WAAF (ASO)	27. 7.39	5
72002	—— D. A. D. L.	FL ..	3. 9.40	
89813	—— D. McK.	PO ..	15.12.40	
61558	—— E. C. L. ..	PO (ASD)	28. 2.41	
336910	—— E. J. ..	WO ..	1.12.40	
62105	—— E. R. ..	APO (ASD)	31.12.40	
68848	—— G. H. M.	PO (B) ..	8. 5.41	
77310	—— H. ..	FL (ASD)	4. 3.41	
83142	—— T. H. ..	PO (ASD)	29. 7.40	
26194	—— W. T. H.	Wg. Cr.	1. 3.41	
75404	Nichols-Marcy, J.C.	PO (ASD)	25.10.39	
74684	Nicholson, A. A. N.	FO ..	3.10.39	
86708	—— A. J. ..	PO ..	19.10.40	
	—— B. C. ..	FL (M) ..	22. 4.41	
347984	—— C. ..	WO ..	26. 9.40	
85900	—— C. F. ..	PO (ASD)	2.10.40	
81561	—— C. H. ..	FO (A) ..	5. 8.41	
82091	—— Crofton, F. H.	PO (ASD)	17. 7.41	
76432	—— C. P. L. ..	FO (T) (E)	11.12.40	25*a*
83129	—— D. ..	FO (ASD)	26. 7.41	
69952	—— E. C. ..	APO (A)	20. 6.41	
87340	—— E. L. E. ..	PO ..	19.10.40	
78648	—— E. S. ..	FL (M) ..	9. 4.41	
61683	—— F. ..	APO (Tr) (VR)	1. 2.41	
101415	—— F. K. ..	APO (E)	4. 7.41	
83991	—— F. M. ..	PO ..	14. 8.40	
65262	—— G. ..	APO (Tr) (VR)	24. 4.41	
69656	—— H. W. ..	APO (Tr) (VR)	1. 2.41	
86170	—— J. D. ..	PO (ASD)	4.10.40	
682	—— J. E. ..	WAAF (ASO)	1. 6.40	
89477	—— J. E. H. ..	PO (ASD)	13.12.40	
70501	—— J. F. ..	FO ..	27.12.39	
68020	—— J. M. ..	APO (Tr) (VR)	21. 4.41	
1565	—— J. W. ..	WAAF (ASO)	29. 1.41	
	—— *Miss* G.	PMNS (Ret)	21. 1.19	
42074	—— G. W. ..	FO ..	18.11.40	

Personal No.	Name.	Rank.	Seniority.	Col. No.
21194	Nicholson, H. D.	SL (A) ..	1. 6.40	
78203	—— P. N. L. ..	FO (ASD)	28. 3.41	
590053	—— R. ..	WO ..	15. 3.41	
40418	—— R. A. ..	FL ..	25. 4.41	
78654	—— R. S. ..	FL ..	16. 4.41	
101186	—— R. V. ..	APO (ASD)	11. 7.41	
73316	—— R. W. ..	FO (ASD) EO ..	1. 9.39 —	
79475	—— R. W. ..	FO (ASD)	27. 5.41	
	—— R. W. ..	PO ..	—	18
89726	—— S. B. ..	PO (ASD)	31.12.40	
60839	—— Thomas ..	PO (T) (S)	19.11.40	
77948	—— T. ..	FO (G)	22. 4.41	
86579	—— W. G. ..	PO (A)	21.11.40	
86533	—— W. H. ..	PO (ASD)	11.10.40	
69560	Nickalls, N. J. D.	PO (ASD)	24. 4.41	
100738	—— G. W. ..	APO(ASD)	30. 6.41	
337311	Nicklin, C. H...	WO ..	22. 6.39	
64721	—— J. R. ..	APO (Tr) (VR)	21. 4.41	
31053	—— K. T. ..	SL (E) ..	11. 3.40	
44717	—— W N. ..	FO (ASD)	19. 8.40	
75729	Nickolls, L. A.	FL (ASD)	13. 2.40	
75729	Nickolls L. A...	PO (ASD)	1.11.39	
90318	Nickols, P. R. ..	FO (ASD)	24. 8.39	
353008	Nickson, H. ..	WO ..	1.10.40	
69120	Nicod, A. A. ..	APO (Tr) (VR)	1. 4.41	
43874	Nicol, A. E. ..	FO (T) (S)	9. 5.40	
77093	—— E. B. ..	FL (M) ..	19.12.40	
73469	—— E. M. ..	FO (ASD)	11. 9.39	
66130	—— J. B. ..	PO (ASD) ..	15. 5.41	
37686	—— J L. ..	FL ..	3. 9.40	
62607	—— J. M. ..	APO (Tr) (VR)	24. 3.41	
83666	—— T. S. ..	FO (M) ..	6. 8.40	
63546	—— W. L. ..	APO (Tr) (VR)	1. 2.41	
44930	Nicoll, C. A. ..	PO (O) ..	25. 9.40	
85173	—— J. S. ..	PO (ASD)	15. 9.40	
87458	—— S. G. ..	PO ..	3.11.40	
79955	—— T. G. ..	PO (E) ..	24. 7.40	
89476	—— T. H. ..	PO (ASD)	13.12.40	
14059	Nicolls, C. G. J.	Wg.Cr.(M)	1. 1.39	
45396	—— J. A. ..	PO (T) (e)	17. 1.41	
1298	—— J. E. H. ..	WAAF (ASO)	12.10.40	
2298	Nicolson, D. K.	WAAF (ASO)	14. 7.41	
	—— E. M. ..	—	—	21
87488	—— F. I. ..	PO (ASD)	16. 9.40	
39329	—— J. B. ..	FL ..	3. 9.40	
1069	—— L. E. ..	WAAF (ASO)	24. 8.40	
96870	Nield, D. H. ..	FL (B) ..	24. 8.39	
653	—— P. M. ..	WAAF (ASO)	25. 5.40	
86116	Nielsen, C. C. L.	PO (ASD)	30. 9.40	
70502	Niemeyer, T. M.	PO ..	24. 8.40	

Personal No.	Name.	Rank.	Seniority.	Col. No.
06108	Ni htingale, A. J.	FL (RAFO)	1. 4.18	
		SL (ASD)	1. 9.39	
73315	—— C. E. ..	FO (ASD)	7. 9.39	
		EO ..	—	
1043	—— D. H. ..	WAAF (ASO)	17. 8.40	
	—— F. J. ..	—	—	7
	—— F. W. ..	—	—	6
65721	—— H. J. ..	APO (Tr) (VR)	1. 2.41	
67361	—— J. L. ..	APO (Tr) (VR)	17. 3.41	
1320	—— L. P ..	WAAF (ASO)	3.11.40	
46054	—— R. H. ..	APO (T) (e)	13. 5.41	
268385	—— S. H. ..	WO ..	11.11.39	
45476	—— W. E. ..	FO (ASD)	20. 1.41	
	—— W. J. ..	FO (E)	6. 9.40	
68062	Nightingale-Holloway, C. N.	PO (ASD)	9. 8.41	
43323	Nightingirl, F.	FO (ASD)	7. 3.40	
77339	Nilson, C. C. ..	FO ..	1. 2.41	
80526	Nimmo, A. J. ..	FL (M) ..	4. 6.41	
69889	—— A. M. ..	APO (Tr) (VR)	14. 5.41	
64492	—— J... ..	APO (Tr) (VR)	5. 4.41	
67073	—— N. D. ..	PO ..	15. 5.41	
39751	Nind, E. F. ..	FL ..	15. 9.40	
519313	Ninnes, C. A. ..	WO ...	1. 6.41	
370140	Nisbet, A. C. ..	WO ..	1.12.40	
82730	—— M. H. ..	PO (O) ..	28. 7.40	
91153	—— R. M. ..	FO (T) (e)	3. 9.40	
62024	—— T. ..	PO ..	10. 3.41	
89354	—— T. F. P. ..	PO ..	6.12.40	
72901	Niven, A. ..	FO (ASD)	25. 8.39	
85789	—— G. ..	PO (ASD)	6. 9.40	
91226	—— H. G. ..	FO ..	20. 6.41	
62752	—— O. L. ..	PO (ASD)	21. 3.41	
37267	—— R. H. ..	FL ..	19. 7.40	
81544	—— R. ..	PO (ASD)	7. 9.40	
65946	Nix, C. T. ..	APO (Tr) (VR)	2. 5.41	
2257	Nixey, P. ..	FO ..	9.12.40	
100325	Nixon, A. W. ..	APO (Tr (VR)	3. 5.41	
76343	—— B. G. M. ..	FL (ASD)	22. 8.39	
84419	—— B. L. ..	PO (T)(e)	16. 8.40	
	—— *Miss* D. H.	PMNS(SN)	4. 6.40	
	—— *Miss* G. ..	—	—	6
82030	—— H. E. ..	PO (ASD)	9. 7.40	
79118	—— J. C. ..	FO (ASD)	14. 5.41	
66551	—— J. W. ..	PO ..	9. 5.41	
66120	—— K. ..	PO (ASD)	10. 5.41	
	—— L. G. ..	GC ..	1. 9.41	
68407	—— M. E. ..	APO (Tr) (VR)	17. 3.41	
03010	—— S... ..	SL (Ret)	1. 4.18	
85882	—— Sidney ..	PO (ASD)	29. 9.40	
46028	—— T. R. ..	PO (O) ..	26. 6.41	
81353	—— W. E. ..	FO ..	29. 6.41	
39677	—— W. M. ..	FL ..	8. 9.40	
69673	—— R. W. ..	APO (Tr) (VR)	3. 3. 41	

Personal No.	Name.	Rank.	Seniority.	Col. No.
	Noakes, J. ..	GC ..	1. 4.39	
564299	Nobbs, B. G.	WO ..	1.10.40	
66795	—— C. G. ..	APO (Tr) (VR)	13. 3.41	
21058	—— C. J. ..	Wg. Cr. (E)	1. 9.40	
79138	—— K. L. G. ..	FL (M) ..	7. 5.41	
100279	Noble, A. ..	APO (Tr) (VR)	16. 4.41	
60491	—— A. E. B.	FO (D) ..	28. 1.41	
81043	—— B. R. ..	FO ..	15. 6.41	
83822	—— B. W. ..	FO (ASD)	8.11.40	
19062	—— C. H. ..	FL ..	1. 9.39	
74191	—— C. S. ..	FO (ASD)	16. 2.40	
	—— *Rev.* C.W.A.	Ch (SL) ..	18. 1.38	
83450	—— F. ..	FO (ASD)	27. 5.41	
	—— G. A. ..	—	—	6
88954	—— G. P. ..	PO (ASD)	6.12.40	
62285	—— H. R. ..	PO ..	12. 2.41	
42425	—— H. W. ..	PO ..	2. 3.40	
91177	—— John ..	FL (M) ..	30. 8.40	
40843	—— J. R. ..	FO ..	3. 9.40	
42636	—— J. T. ..	PO ..	27. 7.40	
31236	—— J. W. ..	FL (E) ..	1. 3.41	
362983	—— R. A. ..	WO ..	1. 4.41	
70503	—— R. M. H...	FL (L) ..	26. 8.39	26
75916	—— T. C. ..	FO (E) ..	29. 9.40	
87932	—— T. G. ..	PO (ASD)	9.11.40	
45723	—— W. G. ..	PO ..	1. 5.41	
61343	—— W. V. ..	PO (ASD)	19. 2.41	
305699	Noblett, A. A.	WO ..	1. 5.41	
	Noblston, D. H.	PO (VR) ..	29. 3.39	
77737	Nock, A. R. ..	FO (ASD)	1.12.40	
73007	—— D. H. ..	FO ..	3. 9.40	
78360	—— E. C. ..	FO (ASD)	8. 4.41	
86099	—— J. L. ..	PO (T) (e)	27. 9.40	
70504	—— N. J. ..	FO (T) (a)	6.12.39	
62332	—— P. W. W.	PO ..	9. 3.41	
60293	Nockolds, M. G. F.	PO ..	3.11.40	
81490	Nodin, E. A. ..	FO (ASD)	2. 7.41	
	Nodwell, R. J., *Capt.*	—	—	73
90604	Noel, A. H. P...	FO (B) ..	3. 9.40	
1526	—— B. L. F. ..	WAAF (ASO)	1. 1.41	
82421	—— M. W. ..	FO (ASD)	19. 7.41	
61684	Noel-Brown, S.J.	APO (Tr) (VR)	1. 2.41	
42320	Noel-Johnson, G. D. N.	PO ..	20. 2.40	
88786	—— R. C. ..	PO (ASD)	22.11.40	
86246	Nokes, M. C. ..	APO (ASD)	4. 8.40	
78577	Nolan, A. ..	FO (ASD)	21. 3.41	
88135	—— J... ..	PO (ASD)	25.11.40	
08015	—— M. W. ..	SL ..	10. 3.41	
1635	—— R. ..	WAAF (ASO)	15. 2.41	
89967	—— T. E. P. ..	PO (ASD)	11. 1.41	
37115	Nolan-Neylan, D.	FL ..	27. 12.39	

Personal No.	Name.	Rank.	Seniority.	Col. No.
44857	Nolder, L. J. ..	FO (T) (e)	1.12.40	
85494	—— P. O. ..	PO (E) ..	25.10.40	
	Noll, M. G. ..	—	—	25c
88197	Noon, A. M. T.	PO ..	3. 9.39	
69894	—— F. A. ..	APO (Tr) (VR)	17. 5.41	
	Noonan, J. ..	FL (Ret)	1. 7.38	
100703	—— V. A. ..	PO (ASD)	4. 7.41	
88999	Norbury, J. F.	PO (ASD)	14.12.40	
87027	—— P. W.	PO ..	19.10.40	
811	Norcock, P. M.	WAAF (ASO)	6. 7.40	
77835	Norcott, S. R...	FO (ASD)	3. 3.41	
84134	Nordberg, E. ..	FO (ASD)	9. 5.41	
63015	Norden, W. G.	APO (Tr) (VR)	31. 3.41	
67165	Norfolk, E. C...	PO (ASD)	16. 5.41	
44929	—— N. R.	PO ..	21. 8.40	
75957	Norgate, T. B.	FO (E) ..	13. 2.41	
44410	Norledge, W. H.	PO (O) ..	8. 8.40	
90121	Norman, A.C.W.	FL ..	2. 9.39	
65722	—— C. R. ..	APO (Tr) (VR)	1. 2.41	
37980	—— C. T. ..	FL ..	3. 9.40	
77654	—— D. E. ..	FO (ASD)	9.10.40	13
79308	—— D. R. ..	FO (ASD)	22. 5.41	
46133	—— E. D. T. ..	PO (O) ..	10. 4.41	
76083	—— F. A. ..	FO (T) (e)	20.11.40	
335407	—— F. C. ..	WO ..	15. 3.41	
90552	—— G. A. H...	FL (M)	3.11.39	
72902	—— G. E. ..	FL (ASD)	6.12.40	
90147	—— H. N. St. V.	Wg. Cr...	1. 3.40	
85876	—— H. W. ..	PO (T) (a)	28. 9.40	
89758	—— Harold W.	PO (A) ..	24. 1.41	
	—— J... ..	—	—	
512791	—— J. T. ..	WO ..	1. 6.41	
62392	—— J. W. ..	PO (ASD)	14. 3.41	
70505	—— L. W. ..	SL (T) (S)	1. 6.41	
256	—— R. E. ..	WO ..	1.12.28	
101633	—— R. F. ..	APO (ASD)	11. 7.41	
75737	—— R. F. H.	FL (ASD)	18.10.40	
67940	—— R. G. ..	APO (Tr) (VR)	1. 4.41	
31089	—— R. P. ..	SL (E) ..	1. 9.41	
343962	—— S... ..	WO ..	1. 1.41	
66766	—— Sydney ..	APO (Tr) (VR)	4. 3.41	
76233	—— W. ..	FO (ASD)	29.11.40	
04149	Norrington, H.	SL (T) (e)	1. 7.36	
86268	Norris, A. F. H.	PO (E) ..	25.11.40	
590415	—— A. H. ..	WO ..	1. 6.41	
67429	—— A. J. ..	APO (Tr)	3. 4.41	
	—— C. E. ..	FL (ASD)	1. 9.39	
44737	—— C. F. ..	PO (B) ..	5. 9.40	
79956	—— C. H. ..	PO (E) ..	24. 7.40	
88111	—— E. C. ..	PO (ASD)	15.11.40	
75000	—— E. W. ..	FL (ASD)	1. 9.39	
76424	—— G. A. E.	FO (T) (e)	5.12.40	
69084	—— H. ..	APO (Tr) (VR)	25. 3.41	
	—— H. B. ..	—	—	105
82034	Norris, H. H. ..	PO (ASD)	11. 7.40	
64610	—— H. W. ..	APO (Tr) (VR)	18. 4.41	
74540	—— J. A. ..	FL (ASD)	22. 7.40	22a
83451	—— J. L. ..	PO (ASD)	12. 8.40	
89937	—— J. L. B. ..	PO (ASD)	10. 1.41	
63700	—— J. W. ..	APO (Tr) (VR)	18. 4.41	
72903	—— L. ..	FO (T) (S)	27.8.39	
363458	—— L. C. ..	WO ..	1. 1.41	
26040	—— N. B. ..	Wg. Cr.	1.12.40	
85314	—— Robert C.	PO (ASD)	6. 7.40	
68501	—— R. F. ..	APO (Tr) (VR)	2. 4.41	
40561	—— S. C. ..	FO ..	29. 8.40	
78465	—— T. E. S. ..	FO (ASD)	7. 4.41	
61380	Norriss, L. ..	PO (ASD)	21. 2.41	
90629	North, C. B. ..	FO (B) ..	17.10.40	
82347	—— *Hon.* C. E.	FO (T) (e)	12. 7.41	25a
	—— *Miss* D. E.	PMNS (SN)	2. 9.40	
18141	—— F. E. ..	FL (ASD)	1. 9.39	
88292	—— F. H. ..	PO (ASD)	15.11.40	
83719	—— G. ..	PO ..	3. 8.40	
100664	—— G. A. ..	APO (T) (e)	4. 7.41	
344232	—— H. ..	WO ..	1. 1.41	
88162	—— H. G. ..	PO (A) ..	11. 8.40	
41608	—— H. L. ..	FO ..	3. 9.40	
75569	—— J... ..	FL (M) ..	24.10.40	
68299	—— N. R. ..	PO (ASD)	6. 8.41	
76453	—— R. M. ..	FO ..	29. 3.40	
87523	—— T. G. ..	PO (ASD)	24.10.40	
44328	—— W. H. ..	FO (ASD)	22. 5.40	
69895	—— W. T. ..	APO (Tr) (VR)	17. 5.41	
82005	North-Bomford, J. G.	FO (ASD)	1. 7.41	
31237	Northcombe, G. W.	FL (E) ..	1. 6.41	
61109	Northcote, E.	PO (ASD)	14. 2.41	
101270	—— T. B. ..	APO (Tr) (VR)	1. 2.41	
45966	Northcott, H. E. J. B.	PO (ASD)	5. 6.41	
80111	Northcroft, L. W. F.	PO ..	23. 4.41	
44344	Northfield, F. D.	PO (ASD)	12. 7.40	
102237	—— H. ..	APO (E)	18. 7.41	
66864	Northing, G. H.	APO (Tr) (VR)	25. 3.41	
45073	North-Lewis, C. D.	PO ..	4.12.40	
73546	—— J. P. ..	FO ..	25. 9.40	
87236	Northover, F. P.	PO (ASD)	22.10.40	
65128	—— W. E. ..	APO (Tr) (VR)	1. 2.41	
43138	Northrop, J. ..	FO ..	1. 4.41	
21059	Northway, E. G.	Wg. Cr. (E)	1. 9.40	
70506	—— J. A. C. ..	FO ..	1. 9.39	
246683	Norton, A. E.	WO ..	15. 5.40	
82755	—— C. ..	FO (B) ..	18. 7.41	
84969	—— C. J. ..	PO ..	7. 9.40	
81434	—— E. H. B.	FO (B) ..	24. 6.41	
	—— E. W. ..	AC ..	1. 1.37	
	—— F. A. ..	GC (T) (e)	1. 1.40	

Personal No.	Name.	Rank.	Seniority.	Col. No.
88489	Norton, F. H...	PO (B) ..	11.11.40	
100150	—— F. J. ..	PO (ASD)	27. 8.41	
89308	—— G. H. ..	PO ..	16. 9.40	
84830	—— H. A. M.	PO (A) ..	11.10.40	
89818	—— J. L. ..	PO ..	22.12.40	
69362	—— L. T. ..	APO (A)	18. 4.41	
85962	—— R. C. ..	PO (B) ..	12. 9.40	
82747	—— T. J. ..	FO (T) (S)	29. 4.41	
72162	—— W. R. ..	FO (ASD)	19.10.39	24
	Norvell, W. F.	FL (ASD)	1. 9.39	
728	Norwood, C. W.	WAAF (ASO)	15. 6.40	
1359	—— D. .	WAAF (ASO)	20.11.40	
64480	—— D. ..	APO (Tr) (VR)	1. 4.41	
16253	—— J. ..	Wg Cr. ..	1. 3.40	
1527	—— M. B. ..	WAAF (ASO)	1. 1.41	
76488	—— O. D. ..	FL (ASD)	1. 9.39	
85232	—— R. K. C...	PO ..	17. 8.40	
102362	Noseworthy, C. A. P.	APO (Tr) (VR)	21. 3.41	
	Notley, *Miss* M. E.	PMNS (SN)	1.11.40	
69193	Nott, J. J. ..	APO (Tr) (VR(	28. 4.41	
	—— R. ..	—	—	24*a*
86977	—— R. W. K.	FO (ASD)	25. 4.41	
79051	—— W. J. C. ..	FO (T)(S)	4. 5.41	
44566	Nottage, G. R.	PO ..	26. 8.40	
78936	—— J. A. ..	FO (T)(E)	1. 5.41	
78549	Nottidge, J. J.	PO ..	7. 9.40	
803	Novell, A. S. ..	WO ..	1. 7.41	
67929	Nowell, C. ..	APO (Tr) (VR)	29. 3.41	
16160	—— H. E. ..	Wg. Cr. ..	1. 3.40	
85905	—— J. D. S. ..	PO (ASD)	3.10.40	
64289	—— J. G. ..	PO (O) ..	9. 3.41	
82220	—— R. E. H...	PO (G)	29.11.40	
44589	—— W. M. ..	FO (E) ..	16. 2.41	
335435	Nowers, F. A	WO ..	1. 2.41	
43178	Noyes, L. B. ..	FO ..	1. 4.41	
508983	—— J. F. ..	WO ..	1.11.40	
102255	Nudds, E. V. ..	PO (A) ..	13. 6.41	
1110	Nugent, E. A...	WAAF (ASO)	31. 8.40	
100876	—— E. R. C...	APO (Tr) (VR)	9. 5.41	
34013	—— F. D. ..	SL ..	1. 6.41	
	—— *Miss* M. M.	PMNS (SN)	17.10.40	
1222	—— *Lady* P. J.	WAAF (ASO)	21. 9.40	
	—— R. A. ..	PO (ASD)	4. 9.39	
	Nummelin, *Miss* H. M.	PMNS (SN)	19. 7.40	
66219	Nunan, T. H.	APO (Tr) (VR)	1. 3.41	
06109	Nunn, H. L. ..	SL (ASD)	26. 8.39	
74685	—— J. L. ..	FO ..	3.10.40	
45907	—— P. W. ..	PO (T) (e)	26.11.40	
509339	—— P. W. R.	WO ..	1. 7.41	

Personal No.	Name.	Rank.	Seniority.	Col. No.
73822	Nunn, R. A. ..	FL (B) ..	1. 6.41	
44480	—— S... ..	PO (E) ..	6. 8.40	
62590	—— S. C. ..	APO (Tr) (VR)	23. 3.41	
81935	—— S. G. ..	PO ..	11. 7.40	
67508	—— W. R. ..	APO (Tr) (VR)	15. 5.41	
40009	Nunweek, A. D.	FO (ASD)	16.11.40	102
83070	Nurse, C. J. ..	PO (ASD)	8. 7.40	
100103	—— G. A. ..	PO (B) ..	10. 6.41	
61799	Nursey, H. J...	APO (Tr) (VR)	8. 3.41	
61411	Nurton, F. J...	PO (ASD)	3. 3.41	
	Nutt, F. G. ..	—	—	5
79601	—— G. F. ..	FO (B) ..	25. 4.41	
101556	—— J. A. ..	PO ..	3. 7.41	
79399	Nuttall, A. ..	FO (ASD)	14. 5.41	
16081	—— F. E. ..	Wg. Cr.	1. 9.40	
590470	—— H. L. ..	WO ..	1. 6.41	
62902	—— J. G. ..	APO (Tr) (VR)	26. 3.41	
91142	—— P. ..	FF (A) ..	13. 5.41	
512986	Nuttell, W. W.	WO ..	1. 3.41	
82422	Nutter-Myers, J. B.	FO (ASD)	19. 7.41	
	Nutting, C. W.	AVM (T) (S)	10. 1.41	10
	—— H. M. ..	WAAF .. (ASO)	5.11.39	
77267	—— *Rev.* N. K.	Ch SL ..	18. 1.40	
60176	Nyren, C. V. ..	PO (ASD)	7.11.40	
83493	—— R. W. ..	PO (ASD)	24. 8.40	

Personal No.	Name.	Rank.	Seniority.	Col. No.
	O			
82137	Oades, S. A. ..	FO (ASD)	22. 7.41	
72541	**Oakes C. T. ..**	FL ..	10. 7.41	
46038	—— C. W. ..	PO (T) (e)	17. 1.41	
510230	—— G. ..	WO ..	1. 1.41	
62312	—— P. G. ..	PO ..	9. 3.41	
78675	—— R. ..	FO (G)	4. 5.41	
64939	—— R. F. ..	PO ..	27. 4.41	
88732	—— R. H. L.	PO (B) ..	25.11.40	
13187	—— T. O. ..	SL (E) ..	1.12.40	
33209	**Oakeshott, A. R.**	FL ..	3. 9.40	
364227	—— W. C. H...	WO ..	1. 3.39	
27164	**Oakley, B. A...**	SL ..	1. 9.40	
88010	—— C. ..	PO ..	21.10.40	
3929	—— C. ..	WO ..	15. 5.34	
72707	—— D. H. ..	FO (ASD)	26. 8.39	
86489	—— F. G. ..	FO (ASD)	1. 6.41	
36204	—— H. L. ..	FO ..	3. 9.40	
61011	—— R. G. W.	PO ..	5. 2.41	
72904	Oakley-Beuttler, G. E.	FO (VR)..	25. 8.39	
102238	Oaksford, J. C.	APO (E)	18. 7.41	
363682	Oakshott, A.E.C.	WO ..	15. 5.40	
85634	—— H. E. ..	FO (ASD)	3. 7.41	
86790	Oates, E. N. R.	PO (ASD)	7. 8.40	
45282	Oatey, W. C. H.	FO (T) (a)	4.12.40	25*a*
2333	Oatley, D. I. ..	WAAF (ASO)	12. 7.41	
68476	—— W. H. ..	APO (Tr) (VR)	28. 3.41	
34246	Oats, V. R. ..	SL ..	1. 3.41	
35035	**Oatway, A. C...**	SL (T) (e)	1. 9.40	
2095	—— J... ..	WAAF (ASO)	14. 6.41	
84231	Obdam, J. A...	PO (ASD)	26. 8.40	14
560179	Obee, F. G. ..	WO ..	1. 6.40	
80692	O'Beirne, A.L.S.	FO (ASD)	22.12.40	14
1932	O'Beirne-Ryan, M. P.	WAAF (ASO)	5. 5.41	
77416	O'Bree, A. ..	FO (ASD)	4. 9.40	
89253	O'Brian, H. P.	PO (A) ..	25. 1.41	
33329	—— P. G. St. G.	FL ..	16. 2.40	
45486	O'Brien, C. ..	PO (O) ..	5. 3.41	
45009	—— C. N. ..	FO ..	2. 5.41	
77813	—— C. R. ..	FO (ASD)	1.12.40	
88562	—— D. ..	PO (ASD)	29.11.40	
40419	—— D. G. ..	FO ..	25. 7.40	
89938	—— D. L. ..	PO (ASD)	10. 1.41	
	—— *Miss* E. ..	PMNS (SN)	26. 7.40	
78218	—— E. D. E. E.	FL (M) ..	19. 3.40	
91025	—— F. ..	FO (B) ..	6. 3.40	
2100	—— *Hon.* F. H. L. M.	WAAF (ASO)	7. 6.41	
66098	—— *Hon.* F. M. F.	PO (ASD)	9. 5.41	
1933	—— *Hon.*G.E.C.	WAAF (ASO)	5. 5.41	
67719	—— G. A. ..	PO ..	1. 6.41	
2152	—— G. M. ..	WAAF (ASO)	21. 6.41	
06111	O'Brien G. M. F.	FL (Ret) FL (ASD)	1. 4.18 1. 9.39	
78229	—— J. ..	FL (M) ..	19. 3.41	
62333	—— J. B. ..	PO ..	9. 3.41	
	—— J. F. ..	FL (D) ...	3. 1.39	
45262	—— J. L. ..	PO (T) (e)	8.11.40	
44676	—— J. M. ..	PO ..	2. 9.40	
41053	—— J. T. ..	FO ..	3. 9.40	
61776	—— K. T. ..	APO ..	7. 3.41	
668690	—— M. ..	APO (Tr) (VR)	26. 3.41	
69497	—— M. W. ..	PO ..	26. 6.41	
82120	—— N. J. S. ..	FO (ASD)	19. 4.41	
350198	—— O. ..	WO ..	1. 2.40	
43621	—— O. J. ..	FO ..	24.10.40	
67350	—— P. P. ..	APO (Tr) (VR)	11. 3.41	
60924	—— R. R. G.	PO (ASD)	7 .2.41	
88689	—— T. P. ..	PO	7.11.40	
84262	—— T. P. ..	FO (M) ..	27. 8.40	
14229	—— T. V. ..	Wg. Cr. (M)	1. 7.37	
79069	—— W. A. G.	FO (ASD)	5. 3.41	
60852	—— W. P. G.	PO (ASD)	31.10.40	
85082	O'Bryen, A. R.	PO (ASD)	23. 8.40	
86034	—— D. E. ..	PO (ASD)	20. 9.40	
42426	**O'Byrne T.F. ..**	FO ..	2. 3.41	
	—— P. A.	FL (M) ..	5. 9.38	
60876	O'Callaghan, C. T.	PO (ASD)	31. 1.41	
85495	—— F. G. D. ..	PO (E) ..	25.11.40	
79026	—— J. A. ..	FO (ASD)	3. 3.41	
89478	—— M. A. ..	PO (ASD)	13.12.40	
	—— P. A. ..	FL (M) ..	5. 9.38	
81780	Ocamb, L. B ..	PO (T) (e)	5. 7.40	
45700	O'Carroll, C. V.	FO (T) (e)	15. 5.41	
45772	Ockenden, E. F.	PO (T) (e)	10. 4.41	
87281	—— L. C. ..	PO (ASD)	4.11.40	
43260	O'Connell, A. ..	FO (G) ..	7. 4.41	
46104	—— F. J. ..	PO (T) (e)	17. 6.41	
66509	—— G. ..	PO (G) ..	16. 5.41	
14242	—— G. P. ..	Wg. Cr. (M)	1. 1.37	
77596	—— J. H. ..	FL (M) ..	6. 2.41	
38050	—— P. J. *Rev.*	Ch. (SL)	28.12.36	
78510	O'Connor, A ..	FL (M) ..	2. 4.41	
	—— *Rev.* A. A.	Ch. (SL)	1. 1.38	
77603	—— C. A. C. ..	FL (M) ..	20. 2.41	
358155	—— F. T. ..	WO ..	12. 1.40	
62070	—— G. J. ..	PO (ASD)	7. 3.41	
23067	—— L. ..	FL (M) ..	6. 2.40	
35836	—— L. P. ..	FO (T) (e)	12. 6.39	
84261	—— P. J. ..	FO (M) ..	27. 8.40	
39641	—— P. R. ..	FL ..	1.10.40	
72096	—— H. S. H.	FL (M) ..	23. 9.39	
81589	—— R. J. ..	FL (M) ..	2. 7.40	
17030	—— R. V. M...	Wg. Cr.	1. 3.39	
66024	—— W. B. ..	PO ..	26. 4.41	
87261	Odams, C. S. ..	PO (T) (a)	26.10.40	
60925	—— E. ..	PO (ASD)	7. 2.41	
24213	Odbert, N. C. ..	Wg. Cr.	1.12.40	
	—— R. V. M. ..	Wg. Cr.	1. 3.39	18*a*

Personal No.	Name.	Rank.	Seniority.	Col. No.
61447	O'Dell, H. C.	PO (E)	16. 5.41	
101780	Odell, D. ..	APO (E)	13. 6.41	
81946	—— J. D. ..	FO (B) ..	25. 6.41	
84161	—— L. F. ..	PO (T) (S)	18. 8.40	20
73800	**Oddie, G. J. W.**	**SL(Met)**	**13. 1.41**	71
	—— G. S. ..	**GC ..**	**1. 3.40**	25*f*
83683	—— R. ..	FL (M) ..	28. 7.41	
73317	**Oddy, F. R. ..**	**FO (ASD)**	**25. 8.39**	
82740	Odhams, B. E. L.	APO (G)	20. 7.40	
64302	Odle, A. E. ..	PO ..	6. 4.41	
85496	Odling, E. R. ..	PO (E) ..	25.11.40	
	Odlum, *Miss* K. E.	PMNS (S)	16. 7.41	
43139	Odoire, E. F. J.	FO ..	1. 4.41	
63342	O'Donnell, F. H.	APO (Tr) (VR)	3. 4.41	
04150	—— G. C. ..	SL ..	1. 6.40	
43316	**—— J... ..**	**FO (ASD)**	**7. 3.40**	
88872	—— K. P. S. ..	—	—	
62135	—— L. S. ..	PO (ASD)	17. 4.41	
101806	—— M. J. ..	FO (M) ..	4. 7.41	
05195	**—— R. P. ..**	**SL (Misc)**	**2. 8.36**	
69722	—— W. G. ..	APO (Tr) (VR)	28. 3.41	
39828	**O'Donoghue, C.**	**FL ..**	**6. 1.41**	
64888	O'Donovan, M.	PO ..	27. 2.41	
69987	O'Dowd, B. H.	FO (M) ..	13. 6.41	
66590	—— B. P. ..	PO ..	15. 5.41	
84837	—— J. R. ..	FO (M) ..	3. 9.40	
39109	**O'Driscoll, F. ..**	**FL ..**	**3. 9.40**	
86100	—— V. ..	PO (ASD)	27. 9.40	
42760	**O'Duffy, B. P...**	**PO ..**	**4. 5.40**	
62221	O'Dwyer, J. J.	FO (M) ..	28. 2.41	
87885	—— P ..	PO (ASD)	8.11.40	
	—— *Miss* W.	PMNS (SN)	9. 1.41	
84807	Oeser, O. A. ..	FO (ASD)	18. 4.41	13
40133	**Oettle, A. J. ..**	**FL ..**	**12. 5.41**	
76525	O'Farrell, E. H. M.	FL (ASD)	24. 2.41	
27182	—— G.F.P. ..	FL ..	1. 9.39	
81735	—— R. W. ..	FO (ASD)	27. 3.41	
	Officer, C. McC.	**FO (ASD)**	**7. 9.39**	
	Offord, F. R. ..	FL (ASD)	9. 1.40	
	—— J. P. ..	PO ..	—	18*a*
87886	—— K. A. L.	PO (ASD)	8.11.40	
67166	—— W. J. ..	PO (ASD)	16. 5.41	
356852	Ogburn, E. P. S.	WO ..	1. 6.41	
10217	Ogden, C. P. ..	Wg. Cr. (A) (Ret)	1. 7.25	
28003	**—— C. V. ..**	**FL (RAFO)**	**1. 4.36**	
89727	—— D. H. ..	PO (ASD)	31.12.40	
73318	**—— H. ..**	**FO (ASD)**	**9. 9.39**	
84864	—— J... ..	FO (D) ..	3. 9.40	
84627	—— R. ..	PO (A) ..	11.10.40	
69891	—— W. M. ..	APO (Tr) (VR)	15. 5.41	
101358	Ogg, J. G. ..	APO (Tr) (VR)	5. 6.41	
82092	Ogier, L. L. ..	FO (ASD)	12. 6.41	
42427	Ogilvie, A. J. ..	FO ..	6. 4.41	
42872	—— A. K. ..	FO ..	25. 5.41	
	—— C. M. G.	—	—	1191
83287	—— D. B. ..	PO ..	17. 8.40	
40010	—— D. G. ..	FL ..	24.12.40	
61544	—— J. G. ..	PO (ASD)	26. 2.41	
70508	—— J. N. ..	FL ..	10. 1.40	
31375	—— N. C. ..	FO (E) ..	17. 3.41	
36025	—— P. B. B.	Wg. Cr.	1. 6.41	
70509	Ogilvie-Forbes, M. F.	FL ..	17. 9.40	
	—— N. C. ..	GC ..	1. 9.41	

Personal No.	Name.	Rank.	Seniority.	Col. No.
63152	Ogilvie-Grant-Studley-Herbert, D.	PO (ASD)	28. 3.41	
85681	Ogilvy, C. A. ..	PO ..	29. 9.40	
63496	—— F. F. ..	PO (ASD)	22. 3.41	
77171	Ogilvy-Stuart, E. L.	FO (ASD)	9. 7.40	
2129	Ogle, B. H. ..	WAAF (ASO)	16. 6.41	
43350	—— J. N. ..	FL ..	1. 4.41	
86558	—— R. ..	PO (ASD)	16.10.40	
1081	**—— S. F. ..**	**WAAF (ASO)**	**3. 8.40**	
41609	Ogle-Skan, W. E.	FO ..	3. 9.40	
66463	O'Gorman, F.J.P.	FL (M) ..	2. 5.41	
102291	—— J. D. ..	PO ..	23. 7.41	
26016	**O'Grady, C. C.**	**Wg. Cr...**	**1. 6.40**	
87548	—— J. R. ..	PO (ASD)	5.11.40	
23300	**—— R. C. ..**	**FL (M) ..**	**11. 5.37**	
70510	**—— S. C. ..**	**FL (RAFO)**	**31. 1.28**	
89019	—— W. H. R.	PO (E) ..	22. 2.41	
74193	**Ogston. A. R...**	**PO (ASD) (VR)**	**19. 9.39**	
89612	O'Hagan, J. D.	PO (B) ..	13.12.40	
31069	—— J. G. B. ..	SL (E) ..	1. 1.40	
	O'Hanlon, G. D.	—	—	8
44090	—— G. L. ..	PO (T) (e)	16. 5.40	
75401	**—— *Rev.* W. D.**	**Ch. SL**	**14.10.39**	
60274	O'Hea, *Rev.* J. P.	Ch. (SL)	23. 1.41	
46164	O'Keefe, P. F.	PO ..	31. 5.41	
521164	—— T. ..	WO ..	1. 6.41	
89692	Okell, C. F. ..	PO (ASD)	27.12.40	
61225	O'Kelly, E. G...	PO ..	15. 1.41	
82093	**—— J. H. W.**	**FO (ASD)**	**17. 7.41**	
72905	**O'Kill, G. E. T.**	**FL (ASD)**	**18. 3.41**	
86035	Old, A. A. ..	PO (T) (e)	20. 9.40	
102490	—— L. ..	APO (Tr) (VR)	3. 7.41	
37708	**Oldbury, W. G.**	**SL ..**	**1. 9.41**	
89997	Oldcorn, R. A. T.	PO (E)	4. 4.41	
43189	**Oldfield, E. C...**	**FO ..**	**1. 4.41**	
45903	—— E. W. C...	PO (T) (a)	9. 4.41	
65482	—— G. A. ..	FO (N) ..	6. 4.41	
61258	—— H. B. ..	PO ..	26. 1.41	
63855	—— R. C. ..	APO (T) (S)	18. 4.41	
87200	—— W. A. ..	PO (ASD)	18.10.40	
86656	—— W. J. ..	PO ..	29. 9.40	
86693	—— W. R. ..	PO ..	19.10.40	
60868	Oldham, S. A.	PO (ASD)	27.12.40	
44934	Oldland, F. J. D.	FO (T) (e)	14. 3.40	
21113	Oldridge, L. F.	Wg. Cr. (E)	1. 3.41	
68703	Oldring, *Rev.* D. K.	Ch. (SL)	20. 5.41	
37889	**Oldroyd, A. W.**	**FL ..**	**3. 9.40**	
89829	Oldworth, A. G. F.	PO ..	22.12.40	
45466	O'Leary, C. H.	FO (T) (S)	27. 11.40	
1544	**—— G. ..**	**WAAF (ASO)**	**2. 1.41**	14
80527	**—— J... ..**	**FL (M) ..**	**4. 6.41**	
41728	**—— L. M. ..**	**FO ..**	**30. 9.40**	
77614	**—— M. J. D...**	**FO ..**	**1. 2.41**	

Personal No.	Name.	Rank.	Seniority.	Col. No.
42570	Olesen, W. P.	FO (T) (a)	28. 2.41	
90218	Oliff-Lee, J. D. St. C.	FO (ASD)	24. 8.39	
87124	Oliphant, J. L. McC.	FO (ASD)	1. 5.41	
	—— P. M. ..	WAAF (ASO)	24. 2.40	
83179	—— T. ..	FL (ASD)	18. 5.41	
2334	—— V. W. E.	WAAF (ASO)	12. 7.41	
39469	Olive, C. G. C.	SL ..	1. 9.41	
83054	—— T.B. ..	FO (ASD)	2. 7.41	
76923	Oliver, A. E. V.	FO (G) ..	2. 3.41	
87933	—— A. G. ..	PO (ASD)	9.11.40	
86359	—— A. J. ..	PO ..	22. 9.40	
83576	—— D. C. M...	PO (E) ..	27. 9.40	
65869	—— E. ..	APO (Tr) (VR)	28. 4.41	
331926	—— E. S. ..	WO ..	1. 4.36	
10048	—— G. ..	FL (E) (Ret.)	1. 1.21	
100850	—— George ..	APO (Tr) (VR)	21. 4.41	
44411	—— G. F. ..	PO (O) ..	8. 8.40	
89610	—— G. G. ..	PO B) ..	22.11.40	
89056	—— G. L. J. ..	PO ..	29.11.40	
	—— G. O. B.	—	—	12*a*
04151	—— G. R. ..	Wg. Cr.	1. 1.40	19*a*
68203	—— H. W. ..	APO(T)(e)	6. 6.41	
84308	—— I. D. ..	PO ..	18. 8.40	
	—— J... ..	GC ..	1. 9.40	
42941	—— James ..	FO (G) ..	17. 1.41	
26208	—— J. O. W.	Wg. Cr.	1. 3.41	
46246	—— J. R. ..	PO (A) ..	4. 6.41	
40252	—— J. W. ..	FL ..	23. 5.41	
87934	—— R. B. ..	PO (ASD)	9.11.40	
84856	—— R. E. W...	FO (M) ..	10. 9.40	
64924	—— R. M. ..	PO ..	27. 4.41	
62153	—— T. R. ..	APO (Tr) (VR)	1. 2.41	
73319	—— W. A. ..	EO .. / FO (ASD)	— / 7. 9.39	
66647	—— L. ..	PO (ASD)	26. 5.41	
67040	—— W. B. ..	PO (G) ..	16. 5.41	
70512	—— W. R. ..	FL ..	3. 9.40	
34062	—— W. W. E.	FL ..	3. 9.39	
39388	Olivier, H. A.	FL ..	3. 9.40	
45713	Ollason, W. C.	PO ..	1. 5.41	
62423	Ollerhead, R. ..	PO (ASD)	11. 4.41	
73008	Olley, M. G. ..	FO ..	3. 9.40	
60466	—— S. M. ..	PO (ASD)	14. 3.41	
77949	Olliff, J. S. ..	FO (ASD)	2. 4.41	
72205	Ollis, G. S. A.	FL (E) ..	1.12.40	
37116	Olney, A. B. ..	SL ..	1.12.40	
1184	—— E. M. ..	WAAF (ASO)	14. 9.40	
67385	O'Loghlen, A. L.	APO (Tr) (VR)	25. 3.41	
63289	Olphin, H. K.	APO (Tr) (VR)	15. 2.41	

Personal No.	Name.	Rank.	Seniority.	Col. No.
90	Olsen, E. M. S.	WAAF (ASO)	12. 5.39	
79103	—— F. M. L.	FO (ASD)	7.11.40	
69768	Olson, J. W. ..	APO (Tr) (VR)	17. 3.41	
37635	Olsson, C. L. ..	SL ..	1. 9.41	
100005	Olver, A. G. ..	FO (D) ..	13. 6.41	
	—— *Miss* B. M.	PMNS (S)	1.11.39	
101091	—— D. R. ..	PO ..	12. 7.41	
80047	—— L. R. ..	FO ..	17.10.40	
84963	—— P. ..	PO ..	7. 9.40	
77330	—— W. G. ..	SL (E) ..	1.12.40	
23014	O'Malley, C. J. S.	Wg.Cr.(M)	1. 1.39	
90448	Omand, J. M. W.	FL (B) ..	18. 9.39	
89751	O'Mahony, H. J. O.	PO (A) ..	7. 3.41	
84549	O'Mant, H. P. A.	PO (ASD)	2. 9.40	
350316	O'Mara, B. ..	WO ..	1. 5.40	
67802	—— S. H. ..	PO (ASD)	6. 6.41	
60023	O'Meara, J. B.	FO (M) ..	27.12.40	
40844	—— J. J. ..	FO ..	3. 9.40	
82924	—— R. ..	FL (M) ..	30. 7.41	
40740	Omissi, L. J. D.	FO ..	3. 9.40	
84104	Ommanney, C. H.	PO (ASD)	9. 7.40	
16117	—— M. D. ..	Wg. Cr.	1. 1.40	
69966	O'Mulley, J. T.	APO (E)	20. 6.41	
68385	O'Neill, A. C. ..	APO (Tr) (VR)	11. 3.41	
	—— C. T. ..	GC (M) ..	1.12 40	
101883	—— D. ..	APO (Tr) (VR)	30. 4.41	
85918	—— *Rev.* E. D.	Ch (SL) ..	8.10.40	
60245	—— H. ..	PO ASD)	41. 3.41	
41312	—— H. F. ..	FO ..	3. 9.40	
	—— H. D. ..	GC ..	1. 3.40	25*f*
40562	—— I. O. ..	FO ..	29. 8.40	
31197	—— J. ..	FL (E) ..	1 12.40	
37117	—— J. A. ..	SL ..	1.12.40	
89563	—— G. R. P.	PO (E) ..	21. 3.41	
43444	—— L. ..	FO (T) (e)	14. 3.40	
89030	—— T. G. ..	PO (E)	22. 2.41	
	—— *Rev.* W. L.	Ch. SL	1. 3.38	
85790	Ongley, J. E. ..	PO (ASD)	6. 9.40	
45982	—— W. K. ..	PO ..	8. 6.41	
100809	Onley, H. F. ..	APO (Tr) (VR)	3. 3.41	
70513	Onyett, K. ..	FL (ASD)	4. 6.41	
89419	Openshaw, C.	PO (B) ..	25.11.40	
2380	—— E. M. ..	WAAF (ASO)	28. 7.41	
	—— E. R. ..	GC ..	1. 3.40	
82013	—— G. A. ..	FO (ASD)	2. 7.41	
37454	—— G. T. ..	SL ..	1. 9.41	
79957	Opitz, G. H. ..	PO (E) ..	24. 7.40	
64071	Opie, J. C. ..	APO (Tr) (VR)	1. 2.41	
16082	—— W. A. ..	Wg. Cr. (T) (e)	1. 1.40	
78238	Oppenheimer, G.	FL (M) ..	26. 3.41	
61574	—— G. F. ..	PO (ASD)	1. 3.41	
62071	—— R. H. ..	PO (ASD)	7. 3.41	

Personal No.	Name.	Rank.	Seniority.	Col. No.
62903	Opperman, G. L.	APO (Tr) (VR)	26. 3.41	
100561	—— P. F. ..	PO (o) ..	13. 5.41	
100447	Oram, H. C. ..	APO (Tr) (VR)	16. 6.41	
80602	Orange, J. G. ..	FO (ASD)	24. 9.40	
84049	—— W. ..	PO (B) ..	6. 8.40	
21281	Orbell, H. G. A.	FL (A) ..	3. 3.41	
27205	Orchard, A. T.	FL (RAFO)	1. 4.36	
83452	—— C. A. ..	PO (ASD)	12. 8.40	
66455	—— J. G. R. ..	PO (A) ..	12. 7.41	
69782	—— L. L. ..	APO (Tr) (VR)	24. 4.41	
89020	—— N. J. ..	PO (E) ..	22. 2.41	
73321	—— O. R. ..	FL (ASD) / EO ..	10. 4.39 / —	
41313	—— R. E. ..	FO ..	3. 9.40	
	—— R. H. ..	—	—	8
61027	—— R. R. ..	PO (o) ..	13. 1.41	
342587	—— W. H. ..	WO ..	15. 5.40	
100979	Orchover, J. A.	FO (D) ..	4. 7.41	
64364	Ord, B. ..	PO (ASD)	12. 4.41	
67039	Ordish, C. B.	PO ..	15. 5.41	
	O'Regan, *Miss* T. S.	PMNS (SN)	28. 8.40	
89235	O'Reilly, B. J.	PO (E) ..	7. 3.41	
590363	—— J.	WO ..	1. 6.41	
62292	—— L. B. ..	PO ..	12. 2.41	
61033	—— P. L. F. ..	PO ..	14. 1.41	
1961	—— V. P. M.	WAAF (ASO)	19. 5.41	
75803	Orford, J. P. ..	FO (ASD)	15. 1.41	
545	—— L. H. ..	WAAF (ASO)	26. 3.40	
66575	Organ, D. B. ..	PO ..	11. 5.41	
10132	—— T. J. ..	SL (E)	1. 6.40	
88736	Orgill, T. C. ..	FO (ASD)	1. 7.41	
	Orlebar, A. H.	AC ..	1. 2.40	
2493	—— D. B. ..	WAAF (ASO)	4. 8.41	
80693	Ormerod, A. H.	PO (ASD)	17. 6.40	
08023	—— G. L. ..	FL (Ret) / FL (ASD)	1. 1.26 / 1. 9.39	
78676	—— T. E. ..	FO (G) ..	4. 5.41	
89527	Ormiston, C. G.	PO (ASD)	20.12.40	
85003	—— J... ..	PO ..	24. 8.40	
75958	Ormond, A. L. E.	FO (E) ..	20. 1.41	
84174	—— H. E. ..	PO (ASD)	19. 8.40	
88465	—— M. C. W.	PO ..	5.11.40	
75643	Ormonde, E. C.	FO (ASD)	25.10.40	
78765	O'Rourke, C. E. N.	FO (G) ..	15. 5.41	
343585	—— J. F. ..	WO ..	1. 7.41	
	Orpwood, *Rev.* W. W. C. L.	Ch (SL) ..	15. 9.39	
79958	Orr, A. S. ..	FO (E) ..	1. 6.41	
67167	—— C. R. ..	PO (ASD)	16. 5.41	
77001	—— G. F. ..	FO (ASD)	29.12.40	
88349	—— H. C. ..	PO (ASD)	12.12.40	
88311	—— J. ..	PO (ASD)	22.11.40	
44743	—— J. S. ..	PO (ASD)	25. 7.40	

Personal No.	Name.	Rank.	Seniority.	Col. No.
60138	Orr, K. B. ..	PO ..	14. 1.41	
66310	—— R. J. E.	APO (Tr) (VR)	24. 3.41	
84361	—— W. ..	PO (ASD)	5. 7.40	
67662	—— W. B. ..	PO ..	25. 5.41	
87112	Orrell, J. ..	FO (ASD)	29. 6.41	
81846	Orr-Ewing, A. I.	FO (ASD)	17. 6.41	14
73548	—— C. I. ..	FL (T) (S)	1. 7.40	
66428	Orridge, L. ..	APO (E)	9. 5.41	
84384	Orring, K. M. ..	PO (ASD)	9. 8.40	
74612	Orrock, G. W.	FO (E) ..	30. 1.41	
89090	—— R. K. ..	PO ..	24.11.40	
79318	Orski, S. R. ..	FO (ASD)	20. 5.41	
39330	Orton, N. ..	FL ..	3. 9.40	
61175	—— R. E. ..	PO (E)	2. 5.41	
62313	—— R. H. ..	PO ..	9. 3.41	
102719	Osbaldeston, K. H.	APO (ASD)	25. 7.41	
82725	Osbon, L. A. C.	PO (o) ..	14. 7.40	
73033	Osborn, A. F. A.	FO ..	25. 9.40	
06112	—— A. J. ..	FL ..	11. 9.39	
61685	—— C. C. F. ..	APO (Tr) (VR)	1. 2.41	
	—— *Miss* D. ..	—	—	21
64853	—— D. A. ..	FO (M) ..	11. 4.41	
42761	—— E. D. ..	FO ..	18. 5.41	
08022	—— E. S. ..	FL .. / SL (T) (S)	3. 9.39 / 3. 9.39	
	—— F. A. ..	FO (E) (Ret)	22.12.39	
44734	—— F. M. ..	PO ..	2. 9.40	
74686	—— R. B. ..	FO ..	3.10.40	
62203	—— R. W. ..	PO (E) ..	30. 5.41	
66195	Osborne, A. F.	APO (Tr) (VR)	19. 2.41	
60406	—— C... ..	PO (ASD)	24. 1.41	
564074	—— D. J. ..	WO ..	1. 2.41	
64303	—— D. O. ..	PO ..	6. 4.41	
66343	—— E. R. ..	APO (Tr) (VR)	1. 4.41	
354751	—— F. C. ..	WO ..	1. 5.40	
44493	—— G. G. ..	FO (T) (e)	14. 3.40	
102720	—— G. M. ..	APO (ASD)	25. 7.41	
	—— H. G. ..	—	—	73
43866	—— J. H. ..	FO (T) (S)	9. 5.40	
31128	—— J. K. ..	FL (E) ..	4. 9.40	
353987	—— L. A. ..	WO ..	1. 9.40	
89975	—— L. A. M.	PO (ASD)	20. 1.41	
77554	—— R. D. H. ..	FO (ASD)	7. 2.41	
	—— R. F. ..	GC (E) ..	1. 9.40	
90874	—— S. E. ..	FL (M) ..	29. 4.40	
60711	—— S. O. ..	PO (E)	18. 4.41	
314321	—— V. G. ..	WO ..	1.11.37	
78548	—— W ..	FO (G) ..	4. 5.41	
357522	—— W. F. ..	WO ..	10. 1.38	
9597	—— W. H. ..	WO ..	22. 5.39	
2486	Osbourne, B. M.	WAAF (ASO)	4. 8.41	
77642	Osburn, W. J. A.	FO (ASD)	26.12.40	

Personal No.	Name.	Rank.	Seniority.	Col. No.
	Osburne, J. C.	**SL (M) .. (Ret)**	**19.12.28**	
67043	Oscroft, C. A.	PO ..	17. 5.41	
	—— *Miss* L. H.	PMNS (S)	18. 6.41	
64384	O'Shaughnessy, F. L.	PO (ASD)	28. 4.41	
73323	**O'Shea, D. G.**	**{FL (ASD) EO ..**	**28. 8.40 —**	
100187	—— J. A. A. ..	APO (ASD)	1.5. 41	
68297	Osland, A. P. D.	PO (ASD)	13. 8.41	
68894	Oslear, J. O. ..	PO (ASD)	13. 6.41	
82348	Osler, M. J. .	FO (T) (e)	12. 7.41	
79169	**Osmand, A. G.**	**FO ..**	**12. 5.41**	
40742	Osment, D. E. T.	FO ..	3. 9.40	
88122	Osman, E. E.	PO (ASD)	18.11.40	
28143	**Osmond, A. H.**	**SL (M) ..**	**1. 9.41**	
	—— A. J. M.	FO (ASD)	1.10.40	
35274	—— C. ..	FO (T) (S)	12. 6.39	
01221	—— E. ..	**Wg. Cr. (Ret)**	**1. 1.25**	
45816	—— **E. V.** ..	FO (T) (e)	24. 3.41	
66382	—— L. F. ..	APO (Tr) (VR)	18. 4.41	
	—— **Miss O. M.**	PMNS (S)	28. 6.40	
	—— **W. P.** ..	**FO (Met)**	**20.11.40**	
87935	Ostens, A-S. ..	PO (ASD)	9.11.40	
64795	Ostick, F. R. ..	APO (E)	20. 4.41	
40480	**Ostle P. A.** ..	**FO ..**	**12. 7.40**	
84857	O'Sullivan, D. P.	FO (M) ..	10. 9.40	
75353	—— *Rev.* D. V.	Ch. SL ..	10.10.39	
101807	—— E. T. ..	FO (M) ..	4. 7.41	
04153	—— **G. R.** ..	**Wg. Cr...**	**1. 7.39**	
101701	—— H. L. ..	APO (ASD)	18. 7.41	
82925	—— J. V. ..	FO (M) ..	30. 7.40	
1636	—— M. ..	WAAF (ASO)	15. 2.41	
167044	**—— T. P. ..**	**WO ..**	**1. 4.39**	
45456	Oswald, J. R.	PO (ASD)	4. 4.41	
77626	**O'Toole, M. J.**	**FO (ASD)**	**10.10.40**	
205057	**Ottaway, A. H.**	**WO ..**	**1. 5.35**	
1795	—— S... ..	WAAF (ASO)	21. 4.41	
248998	**—— S. J. ..**	**WO ..**	**15. 5.40**	
247008	Otten, J. F.	WO ..	15. 3.41	
44309	Otter, F. W. ..	FO ..	30. 7.41	
88524	—— M. J. B. ..	PO (ASD)	22.11.40	
44999	—— V. C. ..	PO (T) (e)	28.10.40	
43207	**Ottey, L. ..**	**FO (T) (S)**	**15. 2.40**	
90665	Ottignon, J. A.	FO (B) ..	15. 4.40	
72190	**Ottley, B. S. ..**	**FO (E) ..**	**3.11.39**	
68895	—— S. H. ..	PO (ASD)	13. 6.41	
73540	**Otty, E. H. ..**	**FO (ASD)**	**9. 9.39**	
65870	Otway, W. J.	APO (Tr) (VR)	28. 4.41	
76505	**Ough, E. J. ..**	**{FO ASD) EO ..**	**22.12.40 —**	
1764	**Ougham, K. O.**	**WAAF (ASO)**	**17. 3.41**	
74194	Oughton, H. J.	FO (ASD)	28.12.39	
89740	—— H. R. ..	PO (ASD)	17. 1.41	

Personal No.	Name.	Rank.	Seniority.	Col. No.
	Ould, H. R. ..	**—**	**—**	**5**
150	**Oulton, J. E. ..**	**WAAF (ASO)**	**12. 4.39**	
101770	—— R. ..	APO (ASD)	16. 6.41	
26209	—— W. E. ..	Wg. Cr.	1 3.41	
1318	**Ouseley, L. M.**	**WAAF (ASO)**	**3.11.40**	
100181	Ouston, F. D. C.	PO (ASD)	20. 8.41	
23296	**Outfin, R. M. ..**	**FL (M) ..**	**27. 7.36**	
24192	**Outhwaite, J. A. S.**	**Wg. Cr. (T) (e)**	**1. 9.40**	
63765	—— T. L. ..	PO (ASD)	2. 5.41	15
2924	**Outram, C. M. H.**	**SL ..**	**1.12.38**	
81671	**— E. G. ..**	**FO ..**	**6. 7.41**	
36246	**—— H. A. ..**	**FO ..**	**17. 1.41**	
72191	**Outram-White, E. G.**	**FL (E) ..**	**1.11.40**	24*a*
359288	Outred, W. J.	WO ..	1.12.40	
36066	Ovenden, A. ..	SL (T) (e)	1.12.40	
04154	**—— H. G. P...**	**{FL (Ret) FL (ASD)**	**6. 1.26 1. 9.39**	
45233	—— L. R. J. ..	PO ..	15. 1.41	
590133	Over, B. F. ..	WO ..	15. 3.41	
43672	—— J. H. ..	FL (ASD)	1. 3.41	
70514	**—— R. M. ..**	**FO ..**	**3. 9.40**	
85497	—— W. H. ...	PO (E)	25.11.40	
	Overal, A. J. C.	**FO (RAFO)**	**4. 9.25**	
	Overall, G. E...	**—**	**—**	25*d*
62904	—— J. H. ..	APO (Tr) (VR)	26. 3.41	
24178	Overbury, G. F.	SL ..	1. 9.39	
	—— R. E. ..	APO (Met) (VR)	1. 8.39	
1736	Overend, O. M.	WAAF (ASO)	7. 4.41	
44295	Overington, E. E.	PO (ASD)	12. 7.40	
64493	Overland, A. W.	APO (Tr) (VR)	5. 4.41	
69769	Overs, R. C. I.	APO (Tr) (VR)	17. 3.41	
40639	**Overton, C. N...**	**FO ..**	**3. 9.40**	
75823	—— H. ..	SL (A) ..	1. 9.40	
66658	—— J... ..	APO (ASD)	17. 4.41	
35391	—— P. F. ..	FO (T) (S)	12. 6.39	
66988	—— R. J. ..	APO (Tr) (VR)	22. 4.41	
14110	**—— R. S. ..**	**Wg Cr. (M)**	**1. 7.30**	
232	**—— W. M. ..**	**WAAF (ASO)**	**25. 9.39**	**16**
64099	Overy, R. ..	APO (Tr) (VR)	12. 2.41	
1243	Ovington, L. K.	WAAF (ASO)	6.10.40	
74195	—— W. P. J.	FO (ASD)	5. 1.40	
85767	Owden, H. B...	FO (ASD)	23. 7.41	
73324	**Owen, A. ..**	**FO (ASD)**	**8.9.39**	
101491	—— A. D. ..	PO ..	11. 4.41	
05129	**—— A. H. ..**	**Wg. Cr...**	**1. 6.40**	
82128	**—— A. L. ..**	**PO (ASD)**	**20. 7.40**	
78821	**—— A. R. ..**	**PO (ASD)**	**7. 5.40**	
76117	**—— A. S. ..**	**FO (A)**	**22. 1.41**	

Personal No.	Name.	Rank.	Seniority.	Col. No.
	Owen, A. T. ..	WAAF (ASO)	—	14
45945	—— C. Dancaster	PO ..	22. 5.41	
82990	—— C. D. ..	PO (G)	26. 8.40	
86642	—— C. M. ..	PO ..	29. 9.40	
86518	—— D. A. ..	PO (ASD)	9.10.40	
86709	—— D. C. H.	PO ..	19.10.40	
45567	—— E. ..	FO (B) ..	1. 5.41	
77280	—— E. C. ..	FO (ASD)	25.10.40	
77172	—— G. J. ..	FO (T) (e)	9. 1.41	
100920	—— G. S. ..	APO (Tr) (VR)	27. 5.41	
	—— H. ..	—	—	7
63800	—— J... ..	PO ..	12. 2.41	
33066	—— J. A. P. ..	Wg. Cr. ..	1. 6.41	
80066	—— J. G. ..	PO ..	25.12.40	
84381	—— J. H. ..	PO (ASD)	7. 8.40	
26062	—— J. J. ..	Wg. Cr.	1.12.40	
44311	—— J. N. ..	FO ..	2. 5.41	
87783	—— J. Norman	PO (ASD)	25.10.40	
90070	—— J. S. ..	FO ..	24. 8.39	
41800	—— J. S. ..	FO ..	25.11.40	
590453	—— K. D. ..	WO ..	1. 7.41	
76435	—— O. K. ..	FO (ASD)	1.11.40	
2055	—— O. M. N...	WAAF (ASO)	31. 5.41	
61285	—— P. R. ..	PO ..	16. 2.41	
67168	—— R. ..	PO (ASD)	16. 5.41	
88466	—— R. E. ..	PO ..	5.11.40	
86172	—— R. I. K. ..	PO (ASD)	4.10.40	
72061	—— R. J. ..	FL (M)	23. 9.39	
73325	—— R. J. ..	FO (ASD)	7. 9.39	
91176	—— R. T. ..	FO (B) ..	3. 9.40	
65803	—— S... ..	APO (Tr) (VR)	24. 4.41	
81183	—— S. H. ..	FO (ASD)	24. 6.41	
70515	—— T. F. ..	FL ..	4. 5.41	
88379	—— *Rev.* T. R.	Ch (SL) ..	1.12.40	
83577	—— V. de B. W.	PO (E) ..	27. 9.40	
	—— V. N. ..	WAAF .. (ASO)	10.11.39	
85575	—— W. D. M.	PO (A) ..	2.11.40	
63913	—— W. H. ..	PO (ASD)	15. 4.41	14
46195	—— W. R. ..	APO (T) (e)	17. 6.41	
72906	Owen-Edmunds, D. H.	FL (ASD)	4.12.39	
86710	Owen-Jones, V. G.	PO ..	19.11.40	
60139	Owen-King, J. G.	PO ..	14. 1.41	
1545	Owens, A. T. ..	WAAF (ASO)	2. 1.41	
89021	—— A. T. ..	PO (E) ..	22.2.41	
	—— E. C. ..	PO (ASD)	25.10.39	
85721	—— F. W. ..	PO (B) ..	17. 9.40	
88012	—— H. M. ..	PO ..	2.11.40	
101187	—— J... ..	APO (ASD)	11. 7.41	
86872	—— J. A. ..	PO (T) (S)	11.10.40	
66544	—— J. H. Y. ..	PO ..	6. 5.41	
	—— J. R. ..	FO ..	2. 1.38	
	Owens, J. W. H.	—	—	6
83578	—— O. F. ..	PO (E) ..	27. 9.40	
350931	—— R. H. ..	WO ..	1. 3.40	
63598	—— V. R. W...	APO (Tr) (VR)	1. 4.41	
88612	Owers, A. S. ..	PO (ASD)	21. 1.41	
	Owst, G. R. ..	—	—	6
72459	Owston, A. J...	FL (M) ..	23. 9.39	
83102	Oxberry, C. B.	PO (ASD)	24. 7.40	
27040	Oxford, M. N...	FL ..	28. 8.39	
	Oxlade, J. L.	—	—	200
81982	—— W. ..	FO (ASD)	27. 6.41	
	Oxland, R. D.	AC ..	1. 1.39	
45971	Oxley, F. R. ..	APO (A)	9. 5.41	
64109	—— H.... ..	APO (Tr) (VR)	25. 2.41	
61878	—— L. K. A. S.	FO (D)	17. 1.41	
37544	—— R. J. ..	SL ..	1. 9.41	
	—— S. G. ..	FO (A) ..	5. 9.40	
09178	Oxley-Boyle, E. H.	FL ..	3. 9.39	
76118	Oxley-Sidey, G. C.	FO (A) ..	22. 1.40	
365571	Oxenbury, J. P.	WO ..	1. 3.40	
73034	Oxlin, H. ..	FO ..	8. 1.41	
64679	Oxspring, J.H.P.	APO (Tr) (VR)	20. 4.41	
40743	—— R. W. ..	FO ..	3. 9.40	
89728	Ozanne, J. G.	PO (ASD)	31.12.40	
76397	Ozmond, A. J.M.	FO (ASD)	1.10.40	
43697	Ozouf, L. C. ..	FO (G) ..	21. 2.41	

Personal No.	Name.	Rank.	Seniority.	Col. No.
		P		
36192	Paape, A. M. ..	FO ..	3. 9.40	
87237	Pacco, V. J. D.	PO(ASD) ..	22.10.40	
39243	**Pace, T. G. ..**	FL ..	3. 9.40	
31493	**Pacello, E. A...**	FL (E) ..	19. 3.41	
2374	Pacey, E. M. ..	WAAF (ASO)	28. 7.41	
36597	**Pack, A. T. ..**	**WO ..**	**1. 9.34**	
13068	—— G. T. H.	G. C. .. (T) (e)	1. 3.41	25*b*
37070	**Packe, G. ..**	FL ..	3. 9.40	
354853	Packer, G. A...	WO ..	1. 7.40	
	—— N. V. ..	PO (RAFO)	4. 4.34	
73989	**—— V. ..**	**FO (Met)**	**23.11.40**	
86036	Packham, H. A.	PO (ASD)	20. 9.40	12
41730	**Packington, R. E. ..**	**FO ..**	**6.11.40**	
	Paddle, M. ..	**PO ..**	**7. 5.39**	
64651	Paddock, C. H.	APO (Tr) (VR)	19. 4.41	
84476	—— G. J. ..	PO (ASD)	26. 8.40	
68823	—— G. R. ..	APO(T)(e)	5. 5.41	
2130	—— M. J. ..	WAAF (ASO)	16. 6.41	
45591	—— R. A. ..	PO ..	19. 4.41	
28097	**Paddon, B. ..**	**SL ..**	**1. 8.38**	
33480	—— E. W. ..	PO ..	8.10.39	
45443	—— F. W. J...	PO ..	30. 7.40	
	—— J. W. ..	—	—	70
	—— Z... ..	**WAAF (ASO)**	**17. 2.40**	
70516	Padfield, H. J...	FO (RAFO) SL (T) (e)	31. 2.29 1. 6.41	
77189	**Padgett, F. E...**	**FL (D) ..**	**2. 1.41**	
83739	Padgham, V. S.	PO (O), ..	28.7.40	
01222	**Padley, G. H. P.**	**Wg. Cr. (T) (e)**	**1. 1.31**	
62979	Padmore, H. J.	APO (Tr) (VR)	30. 3.41	
90997	**—— J. L. ..**	**SL (B) ..**	**1. 9.41**	
64072	Paffard, H. K.	APO (Tr) (VR)	1. 2.41	
102172	Pagan, F. ..	PO (B) ..	27. 5.41	
13069	**Page, A. ..**	**FL ..**	**3. 9.40**	
15117	—— A. D. ..	SL ..	1. 1.41	
74709	**—— A. G. ..**	**FO ..**	**3.10.40**	
37205	—— C. L. ..	FL ..	16. 1.40	
70517	**—— C. R. A...**	**FO (T) (S)**	**25. 8.39**	
89479	**—— C. S. ..**	**PO (ASD)**	**13.12.40**	
64320	—— D. ..	PO ..	13. 4.41	
72908	—— D. J. W...	FO (ASD)	**27. 8.39**	
81584	—— E. ..	PO (A) ..	12. 8.40	
	—— E. E. ..	**FL (ASD)**	**1. 9.39**	
81575	—— E. H. ..	PO (A) ..	3. 8.40	
85305	—— F. H. ..	FO (ASD)	22. 4.41	
43788	**—— F. W. ..**	**FO (T) (E)**	**9. 5.40**	
249704	—— Frank W.	WO ..	1. 1.40	
82349	Page, G. F. H.	PO (ASD)	12. 7.40	
72909	**—— H. C. ..**	**FO (T) (S)**	**31. 8.39**	
41315	**—— H. C. S. ..**	**FO ..**	**3. 9.40**	
	—— J. ..	—	—	8
76924	**—— J. C. ..**	**FO (G) ..**	**4. 2.41**	
85162	—— J. D. ..	PO (ASD)	12. 9.40	
88955	—— J. F. ..	PO (ASD)	6.12.40	
75183	**—— J. H. ..**	**SL (ASD)**	**1. 9.39**	
67775	—— J. Houghton	PO (ASD)	30. 5.41	
34093	**—— J. J. J. ..**	**FL (ASD)**	**25. 8.39**	
204122	—— J. P. ..	WO ..	1.10.40	
64585	—— L. ..	APO (Tr) (VR)	15. 4.41	
78155	—— L. M. ..	FO (ASD)	8. 3.41	
79258	**—— R. E. ..**	**FO (ASD)**	**15. 4.41**	
26210	**—— R. H. ..**	**FL (RAFO)**	**24.10.36**	
83921	—— R. M. ..	PO (ASD)	15. 8.40	
63262	—— R. J. ..	APO (Tr) (VR)	1. 2.41	
74778	**—— R. S. ..**	**FO (T) (S)**	**5. 4.40**	
65502	—— V. D. ..	PO ..	9. 4.41	
63979	—— W. A. ..	PO (ASD)	9. 5.41	
354263	—— W. A. ..	WO ..	1. 6.40	
101263	—— W. B. ..	PO (ASD)	30. 8.41	
336873	—— W. E. ..	WO ..	1. 3.40	
81600	—— W. J. O.	FO (M) ..	2. 7.40	
65016	—— W. L. E.	PO (ASD)	25. 4.41	
73326	**—— W. M. ..**	**FO (ASD)**	**8. 9.39**	20
65992	—— W. T. ..	PO ..	1. 5.41	
13161	**Paget, C. H. ..**	**FL ..**	**3. 9.40**	
102148	—— J. W. G.	PO ..	26. 7.41	
90532	**—— P. E. ..**	**FL (B) ..**	**1. 9.40**	8*b*
102777	—— S. H. ..	APO(ASD)	3. 6.41	
81470	**—— T. G. F. ..**	FO (ASD)	25. 6.41	
60543	Pagett, H. P. ..	PO ..	29.12.40	
38052	Paget-Wilkes, A. H.	PO (ASD)	21. 6.40	
345691	**Pagram, L. ..**	**WO ..**	**1. 1.40**	
760	**Paice, G. F. ..**	**WO ..**	**1.10.35**	
77363	**—— W. G. R.**	**PO (G) ..**	**16. 3.40**	
511159	Paige, E. J. ..	WO ..	1. 5.41	
90971	Pain, C. D. ..	FO ..	30.10.40	
79800	—— C. H. S. ..	FO (ASD)	1. 6.41	
39110	**—— D. S. ..**	**FL ..**	3. 9.40	
40640	—— E. M. ..	FO ..	10. 8.40	
1962	—— E. M. ..	WAAF (ASO)	19. 5.41	
43291	**—— J. F. ..**	**PO ..**	**14. 7.40**	
27213	**—— J. F. F. ..**	**Wg.Cr.**	**1. 9.40**	
88878	**—— F. J. ..**	**PO ..**	**14.11.40**	
176	—— M. Z. ..	WAAF (ASO)	5. 8.40	
365564	—— V. ..	WO ..	15. 5.40	
62944	Paine, C. F. ..	APO (Tr) (VR)	28. 3.41	
80982	—— D. R. ..	PO (E) ..	24. 7.40	
13226	—— H. J. ..	Wg. Cr.	1. 9.41	
72391	—— H. S. ..	FL (E) ..	1. 3.41	
39470	**—— J. ..**	**FL ..**	**3. 9.40**	
157092	**—— J. A ..**	**WO ..**	**1. 1.39**	
08020	—— J. T. ..	GC (T) (S)	1. 3.41	
72458	—— R. C. ..	FL (E) ..	1. 6.41	
83149	Painter, S. R...	PO (ASD)	1. 8.40	

Personal No.	Name.	Rank.	Seniority.	Col. No.
80125	Painting, L. ..	PO (ASD)	1. 5.40	
72910	**Pairman, J. R.**	**FO** (ASD)	**26. 8.39**	
1589	Pairpoint, M. H.	WAAF (ASO)	5. 2.41	
78753	**Paisey, F. G. ..**	**FO (G) ..**	**1. 6.41**	
18076	**Paish, A. E. ..**	**WC (T) (e)**	**1. 1.40**	
42520	—— J. C. ..	FO .	1. 2.41	
44445	Paisley R. O.	FO (ASD)	11.11.40	
505628	Pakenham, J. J.	WO ..	1. 7.41	
25032	—— R. B. ..	Wg. Cr.	1. 9.41	
78704	**Palethorpe, H. W. O.**	**FO ..**	**1. 4.41**	
79484	—— M. A. ..	FO (ASD)	25. 8.40	19*a*
35111	**Paley, E. R. ..**	**SL (T) (e)**	**1. 6.41**	
370892	—— J. D. ..	WO ..	1. 4.41	
23124	Palfreyman, C. R.	Wg. Cr.	1. 9.41	
102741	—— H. W. H.	APO(ASD)	16. 6.41	
87247	Palgrave-Brown, G.	PO (ASD) (E)	24.10.40	
87971	Palin, A. G. ..	SL (M) ..	8.11.40	
507009	**—— J. E. M.**	**WO ..**	**18. 9.39**	
88367	—— R V. ..	PO (A) ..	4. 1.42	
69798	Palk, H. R. ..	APO (Tr) (VR)	28. 4.41	
43580	Pallant, H. ..	FO (T) (e)	14. 3.40	
100877	Pallett, E. E. ..	APO (Tr) (VR)	9. 5.41	
64891	Palliser, G. C. C.	PO ..	24. 4.41	
64611	Pallister, C. W.	APO (Tr) (VR)	18. 4.41	
90389	**Pallot, A. G. ..**	**FL ..**	**4.11.40**	
85498	Palmar, D. C. ..	PO (E) ..	25.11.40	
78590	**Palmer, A. J. ..**	**FO (E) ..**	**1. 1.41**	
100318	—— A. James	APO (Tr) (VR)	1.5. 41	
101302	—— A. L. C. ..	APO (Tr) (VR)	19. 4.41	
66916	—— A. R. F. ..	APO (Tr) (VR)	1. 4.41	
563986	—— B. A. J. ..	WO ..	1. 5.41	
2508	—— B. L. ..	WAAF (ASO)	1. 8.41	
05077	**—— C. D. ..**	**FL ..**	**1. 1.26**	
33330	—— C. D. ..	FL ..	3. 9.40	
82936	—— C. G. ..	FO (D) ..	30. 7.40	
44244	—— C. H. ..	FO (ASD)	15. 7.40	
80048	—— C. M. ..	PO ..	17.10.39	
62840	—— C. P. H. ..	APO (Tr) (VR)	1. 2.41	
88887	—— C. W. ..	PO (T) (S)	1.12.40	
67211	—— Charles W.	PO (ASD)	23. 5.41	
78907	**—— D. C. ..**	**FO (T) (e)**	**28. 4.41**	
	—— *Miss* D. M.	PMNS (S)	18. 3.41	
75217	—— E. A. ..	SL (E) ..	1. 9.41	
86757	—— E. B. ..	PO (B) ..	13. 9.40	
79453	—— E. F ..	FO (ASD)	22. 5.40	
37608	—— E. G. ..	SL ..	1. 9.41	
34063	**—— E. J. ..**	Wg. Cr. ..	1. 6.41	
	—— E. L. ..	—	—	6
63306	—— E. T. ..	APO (Tr) (VR)	30. 3.41	
42762	—— F. R. W...	FO ..	18. 5.41	
87556	—— F. W. ..	PO (ASD)	7.11.40	
76264	—— G. C. F. ..	FO (E) ..	5. 9.40	
90710	—— G. M. ..	FO (B) ..	6.12.39	
39333	—— G. T. ..	FL ..	3. 9.40	
86952	—— G. W. ..	PO (ASD)	21.10.40	
83579	—— H. ..	PO (E) ..	27. 9.40	
40255	—— I. K. C. ..	FL ..	23. 3.41	
1737	—— J. A. ..	WAAF (ASO)	7. 4.41	

Personal No.	Name	Rank.	Seniority.	Col. No.
75500	Palmer. J. B. ..	FL (ASD)	15. 9.39	
78278	—— J. F. ..	FO (G) ..	15. 5.41	
42020	**—— J. H. T. ..**	**FO ..**	**6.11.40**	
	—— J. N. ..	PO ..	16. 5.39	
88563	—— J Newman	PO (ASD)	29.11.40	
29022	—— J. R. ..	FL (RAFO)	1. 4.36	
45502	—— L. B. W.	PO (T) (a)	29.11.40	
44255	—— L. H. ..	FO (E)	24. 5.41	
67417	—— L. S. ..	APO (Tr) (VR)	1. 4.41	
63583	—— L. W. ..	APO (Tr) (VR)	30. 3.41	
89512	—— M. W. ..	PO (ASD)	7.12.40	
72709	—— R. F. ..	FL (T) (e)	1. 3.41	
79960	—— R. F. L.	PO (E) ..	24. 7.40	
101485	—— R. H. ..	PO ..	11. 4.41	
74196	—— R. J. W...	FO (ASD)	17. 1.40	
15195	—— R. L. ..	FL ..	3. 9.39	
75340	—— R. R. ..	FL (D) ..	9.10.40	
87117	—— R. V. ..	PO (ASD)	27. 7.40	
81196	—— R. W. W.	FO (ASD)	25. 6.41	
63973	—— S. A. ..	APO (ASD)	14. 3.41	
76165	**—— S. H. ..**	**FO (G) ..**	**27. 1.40**	
90598	—— S. J. ..	SL (B) ..	1. 6.41	
65649	—— S. L. ..	PO (ASD)	2. 5.41	
61604	—— S. R. ..	PO (ASD)	28. 3.41	
78466	**—— S. W. F. ..**	**FO (O) ..**	**7. 4.41**	
62905	—— T. H. ..	APO (Tr) (VR)	26. 3.41	
88564	—— W. ..	PO (ASD)	29.11.40	
43875	—— W. E. ..	FO (T) (S)	9. 5.40	
509885	—— W. E. ..	WO ..	1.12.40	
353088	—— W. F. ..	WO ..	15. 5.40	
70519	**—— W. L. B...**	**FL ..**	**3. 9.40**	
46068	—— W. P. ..	PO (ASD)	20. 8.41	
102511	—— W. R. ..	APO (Tr) (VR)	1. 5.41	
	—— W. W. ..	—	—	25*d*
14057	**Palmer-Jones, L. C.**	**Wg. Cr. (M)**	**1. 7.38**	157
62286	Palmer-Tomkinson, A.	PO ..	12. 2.41	
344134	Palphreyman, J. E.	WO ..	1. 3.41	
	Palser, C. H. F.	**FO (B) ..**	**3. 9.40**	
69544	Pamment, F. J. L.	PO (ASD)	13. 6.41	
65129	—— F. T. ..	APO (Tr) (VR)	1. 2.41	
	Panet, H. de L.	—	—	154
45248	Pangbourn, I...	PO (T) (a)	8.1.41	
19165	**Pankhurst, L. T.**	**WC ..**	**1. 1.40**	22*b*
86680	Pannell, E. G...	PO ..	14.10.40	
86037	—— F. N. ..	PO (T) (e)	20. 9.40	
	Panter, A. E. ..	**AC (M) ..**	**1. 9.40**	151
100661	—— C. H. ..	APO (T) (e)	27. 6.41	
42521	—— E. B. ..	FO ..	1. 2.41	
84778	—— G. H. ..	PO (ASD)	3. 9.40	
65871	—— S. H. ..	APO (Tr) (VR)	28. 4.41	
33331	**Panton, A. D...**	**FL ..**	3. 9.40	
75354	—— *Rev.* N. C. E.	Ch SL	10.10.39	
43150	—— W. ..	FO ..	1. 4.41	
564466	**—— W. ..**	**WO ..**	**1. 3.40**	
66412	Panzetta, F. M.	APO (Tr) (VR)	2. 5.41	

Personal No.	Name.	Rank.	Seniority.	Col. No.
86714	Pape, B. ..	PO ..	19.10.40	
44785	—— F. M. ...	FO (T) (e)	14. 3.40	
75959	Papps, D. H...	FO (E) ..	7.2.41	
	Papworth, E. L.	—	—	25
44542	—— M. ..	PO ..	19. 8.40	
73327	—— W. F. ..	FO (ASD)	7. 9.39	
42522	Paramore, R.A.G.	FO ..	1. 3.41	
84309	—— R. E. R...	PO ..	18. 8.40	
89844	Parbury, G. L.	PO ..	16. 9.40	
60294	Pare, J. C. ..	PO ..	3.11.40	
62293	Parfitt, L. W.	PO ..	12. 2.41	
65723	Pargeter, E. L.	APO (Tr) (VR)	1. 2.41	
61398	—— G. L. ..	PO (ASD)	22. 2.41	
73048	—— R. C. ..	FO ..	9.10.40	
89848	Parham, B. H.	PO (B) ..	23.11.40	
43802	Paris, W. G. R.	FO (T) (a)	23. 5.40	
203973	—— W. P. L...	WO ..	28. 4.41	
35096	Parish, A. J. V	SL (T) (e)	1. 6.41	
81927	—— C. W. ..	FO ..	29. 6.41	
512273	—— G. E. ..	WO ..	1. 2.41	
66056	—— L. J. A. ..	PO (ASD)	21. 4.41	
590347	—— W. L. ..	WO ..	1. 6.41	
46160	Park, D. C. ..	APO(ASD)	9. 5.41	
86038	—— D. R. B.	PO (ASD)	20. 9.40	12
85196	—— E. B. ..	PO (ASD)	18. 9.40	
74761	—— G. D. ..	FO (ASD)	12. 9.40	
78710	—— G. R. ..	FO ..	1. 4.41	
72594	—— J... ..	FL (M) ..	28. 3.40	
73328	—— J. A. ..	FO (ASD)	13. 9.39	
84477	—— J. E. H. ..	PO (ASD)	26. 8.40	
	—— K. R. ..	AVM ..	1. 7.40	
21080	—— L. W. ..	Wg. Cr. (E)	1. 6.40	
82060	—— R. ..	FO (ASD)	15. 7.41	
100963	—— R. ..	APO (A)	13. 6.41	
45846	—— S... ..	PO ..	9. 5.41	
	—— S. M. ..	GC ..	1.12.40	
355191	—— S. W. ..	WO ..	1. 9.38	
66477	Parke, F. W. ..	FO (M) ..	2. 5.41	
78044	—— W. ..	PO (ASD)	16. 3.41	
355372	Parker, A. ..	WO ..	28. 4.41	
44168	—— A. A. T. ..	FO (A) ..	17. 7.40	
41610	—— A. B. ..	FO ..	3. 9.40	
60622	—— A. F. C. ..	PO (ASD)	26. 1.41	
73839	—— A. H. ..	FO (ASD)	7. 9.39	
60926	—— A. Hastie	PO (ASD)	7. 2.41	
60407	—— A. J. ..	PO (ASD)	24. 1.41	
362121	—— A. M. ..	WO ..	1. 6.41	
1738	—— B. B. ..	WAAF .. (ASO)	7. 4.41	
61488	—— B. J. ..	PO ..	12. 2.41	
66622	—— C. A. S. ..	PO (ASD)	25. 4.41	
37609	—— D. ..	SL ..	1. 9.41	25*f*
	—— D. A. ..	FO (ASD)	10. 9.39	
68819	—— D. S. ..	PO ..	15. 6.41	
76465	—— E. D. ..	FO ..	29. 3.40	
2	—— F. M. C. ..	WAAF (ASO)	8. 3.39	
79248	—— F. T. ..	FO (ASD)	7. 3.40	
42523	—— G. ..	FO ..	1. 2.41	
102478	—— Gilbert ..	APO (Tr) (VR)	28. 6.41	
64968	—— G. B. ..	APO (T) (a)	25. 4.41	
65848	Parker, G. H. C.	APO (Tr) (VR)	24. 4.41	
36247	—— G. N. ..	FO ..	17. 1.41	
85776	—— G. S. ..	PO (ASD)	27. 8.40	
77643	—— G. W. ..	FO (ASD)	19. 2.41	
89366	—— G. W. T.	PO ..	24.11.40	
10134	—— H. ..	SL (E) ..	1. 6.40	
78479	—— H. ..	FO (ASD)	11. 1.41	
64722	—— H. ..	APO (Tr) (VR)	21. 4.41	
26041	—— H. C. ..	Wg. Cr. ..	1. 9.40	
75001	—— H. E. ..	FL (ASD)	1. 9.39	
18224	—— H. M. G.	Wg. Cr. (T) (e)	1. 3.40	
560887	—— H. R. ..	WO ..	30. 9.39	
1691	—— I. L. S. ..	WAAF (ASO)	26. 2.41	
90335	—— I. R. ..	Wg. Cr. ..	1. 1.40	
90770	—— J. A. ..	FO (B) ..	. 9.40	
81018	—— J. A. G. ..	FO ..	26. 5.41	
78645	—— J. A. H. ..	FO (ASD)	24. 4.41	
90919	—— J. C. F. ..	FL (B) ..	1. 9.40	
43302	—— J. E. ..	FO (T) (S)	15. 2.40	
63897	—— J. E. ..	PO (ASD)	11. 4.41	
347913	—— J. H. ..	WO ..	1. 7.41	
90695	—— J. P. ..	FO (B) ..	3. 9.40	
68909	—— J. W. ..	PO (ASD)	22. 4.41	
22244	—— K. E. ..	FL ..	4. 9.39	
85152	—— K. S. ..	PO (ASD)	9. 9.40	
365586	—— L. E. ..	WO ..	1. 5.41	
89480	—— L. V. ..	PO (ASD)	13.12.40	
27111	—— M. G. ..	FO (ASD)	10. 9.39	
530	—— M. W. ..	WAAF (ASO)	16. 3.40	
	—— P. M. ..	WAAF (ASO)	12.11.39	
69396	—— R. ..	APO (Tr) (VR)	22. 4.41	
346766	—— R. ..	WO ..	1. 6.40	
28161	—— R. C. ..	FL (RAFO)	1. 4.36	
43683	—— R. D. ..	PO (A) ..	24. 7.40	
65724	—— R. J. ..	APO (Tr) (VR)	1. 2.41	
348484	—— S. A. ..	WO ..	4. 9.37	
19166	—— S. C. ..	FO (ASD)	16. 3.41	
70812	—— T. C. ..	FO ..	3. 9.40	
512143	—— T. G. ..	WO ..	15. 3.41	
42356	—— V. ..	FO ..	10. 4.41	
	—— V. S. ..	GC ..	1. 6.41	
346535	—— W. ..	WO ..	15. 3.41	
36259	—— W. B. ..	FO ..	9. 4.41	
86993	—— W. B. .	FO (M) ..	15.10.40	
23419	—— W. R. ..	FL (M) ..	4. 9.39	
89314	—— W. R. C. B.	PO ..	19.11.40	
87539	—— W. T. G.	PO (ASD)	4.11.40	
85665	Parker-Rees, A.	PO ..	21. 9.40	
45326	Parkes, C. K. ..	PO ..	15. 2.41	
63647	—— F. C. ..	APO (Tr) (VR)	—	
69477	—— J. B. ..	PO ..	19. 6.41	
90148	—— J. J. ..	FL (AAFRO)	5. 7.29	
83580	—— J. M. ..	PO (E) ..	27. 9.40	
90940	—— K. E. ..	FL (B) ..	1. 9.40	
355581	—— P. ..	WO ..	1. 7.40	
61208	—— *Rev.* R. V.	Ch (SL) ..	12. 2.41	

Personal No.	Name.	Rank.	Seniority.	Col. No.
89998	Parkes-Davis, E. P.	PO (E) ..	4. 4.41	
33575	**Parkhouse, R. C. L.**	FO ..	7. 3.41	
85986	—— R. J. ..	FO (ASD)	9. 7.41	
70520	—— W. R. ..	SL (T) (e)	1. 3.41	
1407	Parkhurst, E. M. W.	WAAF (ASO)	4.12.40	
101702	—— H. B. H.	APO(ASD)	18. 7.41	
63333	Parkin, B. T. ..	APO (Tr) (VR)	2. 4.41	
79734	—— E. G. ..	FO ..	26. 5.41	
67794	—— F. A. ..	PO (ASD)	9. 6.41	
102374	—— F. C. ..	APO (Tr) (VR)	17. 4.41	
62172	—— J... ..	APO .. (Tr) (VR)	8. 3.41	
	—— **J. E.** ..	**Wg. Cr. (E)** / **SL (CO)** ..	**1. 4.18** / **1. 5.39**	
22089	—— **J. G.** ..	FO (ASD)	10. 1.41	
37982	—— **L. H. W.**	FL ..	3 9.40	
350040	—— P. W. ..	WO ..	1.10.40	
89550	Parkins, C. W.	PO (ASD)	21. 1.41	
66410	Parkinson, C. ..	APO (Tr) (VR)	1. 5.41	
77606	—— *Rev.* C. A.	**Ch. SL** ..	**14. 2.40**	
72137	—— **D. R.** ..	FL (E) ..	1.12.40	24*b*
83474	—— **E. W.** ..	PO (ASD)	14. 8.40	
88613	—— F. C. D. ..	PO (ASD)	21. 1.41	
33393	—— H. ..	FL ..	17. 6.41	
2021	—— I. N. ..	WAAF (ASD)	19. 5.41	
	—— ***J., Dr.*** ..	—	—	1040
100151	—— J. C. ..	APO(ASD)	27. 6.41	
69299	—— J. E. ..	APO (Tr) (VR)	12. 5.41	
512709	—— **J. R.** ..	WO ..	1. 5.40	
84047	—— **T. H.** ..	PO (B) ..	13. 8.40	
74541	—— **W.** ..	FO (ASD)	26. 9.40	
88565	—— **W. H.** ..	PO (ASD)	29.11.40	
68935	Parks, E. J. ..	PO(ASD)	20. 8.41	
1201	—— J... ..	WAAF (ASO)	29. 9.40	
85833	—— J. G. ..	PO (ASD)	13. 9.40	
81781	Parlato, A. ..	FO (ASD)	5. 7.41	
79613	**Parlett, A. G. B.**	FO (ASD)	1. 3.41	
	Parmée, C. ..	FL (D) ..	25. 7.40	
34173	**Parnaby, G. S. A.**	SL ..	**1. 6.40**	
70521	**Parnall, A. G...**	FL ..	6.11.40	
89939	—— R. M. B...	PO (ASD)	10. 1.41	
42876	**Parnell, B.** ..	PO ..	18. 5.40	
61139	—— G. J. ..	PO (ASD)	4. 4.41	
332934	—— **G. W.** ..	**WO** ..	**1. 8.38**	
73894	—— I. W. ..	FO (ASD)	15. 2.4	
43678	—— J. T. W. ..	FO (ASD)	4. 1.41	
60258	—— L. D. ..	PO (A)	29. 3.41	
79614	—— W. E. ..	FO (ASD)	11.12.40	
	Parr, A. W. C. V.	**SL (Ret)**	**1. 1.24**	
82864	—— F. T. ..	FO (ASD)	25. 5.41	
353395	—— J. E ..	WO ..	15. 5.40	
67605	—— L. A. ..	PO ..	29. 5.41	
78705	—— R. ..	FO ..	1. 4.41	
60225	—— R. J. G. ..	PO (ASD)	17. 1.41	

Personal No.	Name.	Rank.	Seniority.	Col. No.
	Parratt, *Miss* H. M.	PMNS (SN)	28. 8.40	
366369	—— L. S. ..	WO ..	1. 3.41	
13144	**Parrett, E.** ..	**FL** ..	**1. 7.31**	
67945	—— L. R. ..	APO (Tr) (VR)	2. 4.41	
64925	Parrington, T. J.	PO ..	27. 4.41	
61800	Parrish, E. J. ..	APO (Tr) (VR)	8. 3.41	
44789	—— W. E. ..	PO (T) (e)	19.10.40	
60226	Parrott, C. E.	PO (ASD)	17. 1.41	10*a*
83929	—— D. A. ..	PO (ASD)	17. 8.40	
358592	—— H. W. ..	WO ...	1. 2.41	
77681	—— **N. S.** ..	FO ..	1. 2.41	
41054	—— P. L. ..	FO ..	3. 9.40	
60147	Parry, A. M. ..	PO (B) ..	6. 1.41	
	—— D. A. ..	—	—	6
79162	—— **D. A. G.** ..	**FO** ..	**12. 5.41**	
21257	—— E. G. ..	SL (A) ..	1. 9.41	
62591	—— E. L. ..	APO .. (Tr) (VR)	23. 3.41	
64256	—— *Rev.* E. M.	Ch. (SL)..	15. 4.41	
89399	—— H. L. ..	PO ..	1.12.40	
75291	—— **I. R.** ..	**FO (B)** ..	**5.10.40**	
76080	—— J... ..	FO (ASD)	20. 7.40	
84950	—— J. A. ..	PO ..	7. 9.40	
69151	—— J. F. ..	APO (Tr) (VR)	9. 4.41	
19099	—— **J. H.** ..	FO (RAFO) / FL (ASD)	1. 2.29 / 4. 9.39	
86510	—— L. ..	PO (ASD)	6.10.40	
43709	—— **L. E. F.** ..	**FO** ..	**8. 6.41**	
101347	—— L. W. ..	APO (Tr) (VR)	28. 5.41	
42637	—— **M.** ..	**FO** ..	**20. 4.41**	
63850	—— M. H. ..	PO ..	10. 4.41	
783	—— M. L. ..	WAAF (ASO)	29. 7.40	
79170	—— N. ..	FO ..	12. 5.41	
65388	—— N. ..	PO (Tr) (VR)	—	
61517	—— N. R. ..	APO (T)(e)	9. 5.41	
44194	—— R. C. ..	PO (T) (S)	30. 5.40	
	—— **R. G.** ..	**AC** ..	**1. 7.38**	104
83378	—— R. T. ..	PO (T) (a)	2. 8.40	
68513	—— R. W. ..	APO (Tr) (VR)	4. 4.41	
83379	—— S. A. ..	PO (T) (e)	2. 8.40	
100373	—— W. ..	APO (Tr) (VR)	15. 5.41	
73329	—— **W. N.** ..	**FO** (ASD)	**3. 9.39**	
86300	—— W. R. ..	FO (M) ..	8.10.40	
14005	**Parry-Evans, J. X. M.**	**Wg. Cr. (M)**	**1. 1.38**	
31345	Parry-Jones, A. G.	FO (E) ..	3. 7.40	
89068	—— I. K. ..	PO (O) ..	17.11.40	
75301	—— J... ..	EO .. / FL (T) (e)	— / 15.12.40	
26242	Parselle, T. A. B.	Wg. Cr...	1. 3.41	
69042	Parslow, L. C.	APO (Tr) (VR)	12. 3.41	
62419	Parson, D. G.	PO (ASD)	24. 3.41	
63648	Parsons, A. ..	APO (Tr) (VR)	5. 4.41	
87063	—— A. L. ..	PO ..	19.10.40	
63860	—— B. ..	PO (B) ..	27. 3.41	
90646	—— B. K. ..	SL (B) ..	24. 8.39	
357411	—— B. T. ..	WO ..	1. 7.40	
72911	—— **C. H.** ..	**FO (T) (S)**	**29. 8.39**	
6226	—— **C. L.** ..	**WO** ..	**3. 6.37**	
86039	—— D. J. ..	PO (T) (S)	20. 9.40	

Personal No.	Name.	Rank.	Seniority.	Col. No.
68554	Parsons, D. J...	APO (Tr) (VR)	12. 4.41	
101213	—— E. L. ..	APO (ASD)	14. 7.41	
65436	—— E. O'C.	FO (M) ..	22. 4.41	
43222	**—— F. G. ..**	**FO (T) (a)**	**15. 2.40**	
364160	—— F. L. H.	WO ..	1. 4.41	
110	**—— F. M. ..**	**WAAF (ASO)**	**11. 1.39**	
101274	—— F. R. ..	APO (Tr) (VR)	21. 2.41	
363468	—— F. W. G.	WO ..	1. 5.41	
561205	—— F. W. H.	WO ..	1. 2.41	
21148	**—— G. J. E. ..**	Wg. Cr. ..	1. 9.41	
65785	—— G. L. ..	APO (Tr) (VR)	31. 3.41	
3286	**—— G. W. ..**	**WO ..**	**8. 6.38**	
72710	**—— H. ..**	**FO (ASD)**	**26. 8.39**	
72912	**—— H. M. ..**	**FO (ASD)**	**26. 8.39**	
64211	—— H. W. ..	APO (E)	11. 4.41	
77881	**—— I. McN. ..**	**FO (ASD)**	**28. 2.41**	17
83319	—— John ..	FO (ASD)	27. 7.41	
337568	—— Joseph ..	WO ..	15. 5.40	
	—— J... ..	**FO (Ret.)**	**1. 8.19**	
79961	**—— J... ..**	**FO (E) ..**	6. 12.40	
60140	—— J. A. C. ..	PO ..	14. 1.41	
83130	—— J. F. ..	FO (ASD)	26. 7.41	
	—— *Sir* J. H...	—	—	
67615	—— J. R. ..	PO ..	9. 5.41	
88472	**—— J. R. B. ..**	**PO ..**	**7.11.40**	
65914	—— J. W. ..	APO (Tr) (VR)	1. 5.41	
60227	**—— J. W. E.**	**PO (ASD)**	**17. 1.41**	
72913	**—— L. W. B...**	**FO (ASD)**	**27. 8.39**	
333597	**—— M. ..**	**WO ..**	**1.12.39**	
1796	—— M. B. ..	WAAF (ASO)	21. 4.41	
42638	**—— P. N. B. ..**	**FO ..**	**24. 2.41**	
90491	**—— P. T. ..**	**FO ..**	**3. 9.40**	
33462	**—— R. J. S. ..**	**FO ..**	**8.10.40**	
345559	**—— S. C. ..**	**WO ..**	**1.11.40**	
64250	—— *Rev.* T. R.	Ch. (SL) ..	1. 4.41	
80791	**—— W. A. T...**	**FL (D) ..**	**11. 6.41**	
45989	—— W. C. ..	FO (T) (a)	6. 4.41	
341589	**—— W. E. ..**	**WO ..**	**1. 8.40**	
	—— W. E. ..	—	—	25*c*
	—— W. H. ..	—	—	7
77616	**—— W. W. ..**	**FO (ASD)**	**4. 9.39**	
102258	Parsons-Smith, B. G.	FL (M) ..	18. 7.41	
63303	Parsonson, W. G.	APO (Tr) (VR)	24. 3.41	
16227	**Part, R. F. ..**	**FL (Ret)**	**1. 6.32**	
		FL (ASD)	**1. 9.39**	
83380	Partington, D. L.	PO (ASD)	2. 8.40	
82474	—— E. N. ..	FO (ASD)	25. 7.41	
78056	**—— F. M. ..**	**FO (ASD)**	**18. 3.41**	
69657	Partington, R.	APO (Tr) (VR)	1. 2.41	
513595	Partner, A. ..	WO ..	1. 6.41	
70523	**—— A. H. ..**	**FO (ASD)**	**17. 3.41**	
69697	Parton, C. T. ..	APO (Tr) (VR)	17. 3.41	
102002	Partridge, A. A.	APO (Tr) (VR)	20. 6.41	
45135	—— E. J. ..	PO (T) (e)	13.11.40	
89300	—— E. W. ..	PO ..	6.12.40	
43655	—— F. A. ..	FO (T) (e)	14. 3.40	
77450	**—— J. A. ..**	**FL (M) ..**	**23. 1.41**	
90265	**—— N. E. ..**	**FO (AAFRO)**	**24. 2.34**	
66298	—— W. E.	APO (Tr) (VR)	3. 5.41	
43140	**Parvin, F. ..**	**FO ..**	**1. 4.41**	
91067	**Pascalis, M. G.**	**FO ..**	**6. 6.41**	

Personal No.	Name.	Rank.	Seniority.	Col. No.
332305	**Pascall, A. ..**	**WO ..**	**15. 5.40**	
42428	**—— D. C. ..**	**FO ..**	**18. 2.41**	
63950	—— W. ..	PO (ASD)	18. 4.41	
101077	Pascoe, F. A. ..	PO (T)(a)	4. 7.41	
89305	Pashley, C. L...	PO ..	28. 8.40	
60062	—— *Rev.* H. ..	Ch. (SL)	1. 1.41	
65849	Pask, A. C. S.	APO (Tr) (VR)	24. 4.41	
66478	—— E. A. ..	FO (M) ..	2. 5.41	
66759	—— K. ..	APO (Tr) (VR)	3. 3.41	
89192	Paskell, J. H. P.	PO (ASD)	21.12.40	
88020	—— L. A. ..	PO ..	6.11.40	
79476	**Passadors, D. J.**	**FO (ASD)**	**27. 5.41**	
40939	Passmore, A. K.	FO ..	3. 9.40	
77628	**—— D. ..**	**FO ..**	**1. 2.41**	
27062	**—— E. C. ..**	**Wg. Cr.**	**1.12.40**	
89055	—— F. R. ..	PO ..	30.12.40	
349297	—— J. H. ..	WO ..	1. 7.40	
	—— *Miss* M. F.	PMNS (SN)	4. 6.40	
2028	**Passy, C. W. ..**	**FL ..**	**24. 3.41**	
83930	Paston-Williams, H.	PO (ASD)	17. 8.40	
16183	**Patch, H. L. ..**	**Wg. Cr. ..**	**1. 3.40**	
78239	**Patchett, E. G.**	**FL (M) ..**	**26. 3.41**	
80579	Patchin, R. F. S.	FO (ASD)	25. 4.41	
41948	Patehall, P. T.	FO ..	6. 2.41	
1360	Pateman, M. A.	WAAF (ASO)	20.11.40	
100239	Paternoster, W. J. MacD.	APO (Tr) (VR)	11. 3.41	
45000	Paterson, Andrew	PO (T) (e)	21.10.40	
63312	—— A. C. ..	APO (Tr) (VR)	31. 3.41	
73330	**—— A. J. ..**	**FO (ASD)**	**8. 9.39**	
45922	—— A. M. ..	APO (T) (e)	29. 4.41	
88236	—— D. ..	PO ..	7.11.40	
89193	—— D. A. G.	PO (ASD)	21.12.40	
74972	**—— D. R. J...**	**PO ..**	**2.10.39**	
1408	—— E. F. ..	WAAF (ASO)	4.12.40	
	—— F. ..	**FL (E) (Ret)**	**1. 3.19**	
101962	—— G. D. ..	APO (Tr) (VR)	9. 6.41	
594	**—— G. M. S. ..**	**WAAF (ASO)**	**27. 4.40**	
67829	—— G. R. I. ..	APO (Tr) (VR)	20. 2.41	
82712	**—— H. ..**	**PO ..**	**27. 7.40**	
87372	—— Hugh ..	PO (B) ..	3.10.40	
67528	—— H. ..	FO (M) ..	13. 5.41	
72343	—— H. D. ..	FL (E) ..	1. 3.40	
77173	**—— H. W. ..**	**FO (T) (e)**	**9. 1.41**	
67007	—— H. W. ..	APO (Tr) (VR)	1. 5.41	
102763	—— I. V. ..	APO (ASD)	5. 6.41	
43979	**—— J... ..**	**FO ..**	**1. 7.41**	
784	**—— J... ..**	**WAAF (ASO)**	**29. 6.40**	
62753	—— J... ..	PO (ASD)	21. 3.41	
36260	**—— J. B. ..**	**FO ..**	**9. 4.41**	
41611	**—— J. C. ..**	**FO ..**	**3. 9.40**	
64829	—— J. C. ..	APO (A)	20. 4.41	
61110	**—— J. G. ..**	**PO (ASD)**	**14. 2.41**	19*a*
75960	**—— J. McL. ..**	**FO (E) ..**	**30. 7.40**	22*a*

Personal No.	Name.	Rank.	Seniority.	Col. No.
68050	Paterson, J. R.	APO (Tr) (VR)	30. 4.41	
100449	— J. Russell ..	APO (Tr) (VR)	19. 6.41	
64796	—— J. G. P.	APO (E)	20. 4.41	
81476	—— K. A. H.	FO (ASD)	13 .3.41	
60112	—— K. A. W.	PO ..	14. 1.41	
61232	—— M. ..	PO ..	5. 2.41	
36261	—— N. ..	FO ..	9. 4.41	
359156	—— R. ..	WO ..	1.11.40	
64723	—— R. E. ..	APO (Tr) (VR)	21. 4.41	
83494	—— R. F. T. ..	PO (ASD)	24. 8.40	
37206	—— R. H. ..	FO (ASD)	4. 9.39	
68220	—— T. T. ..	PO (ASD)	29. 5.41	
37478	—— V. R. ..	SL ..	1. 9.41	
73895	—— W. ..	FO (ASD)	9. 9.40	
78020	Patey-Briggs, A. H.	FO (ASD)	14. 3.41	
506160	Patient, L. G. G.	WO ..	1. 5.41	
	Patman, G. H.	—	—	8
89693	—— V. ..	PO (ASD)	27.12.40	
61111	Patmore, F. W.	PO (ASD)	14. 2.41	
87096	—— L. G. ..	FO (T) (S)	14. 2.41	
33034	—— S. P. A. ..	Wg. Cr. (T) (a)	1. 3.41	
31483	Paton, A. ..	FO (E) ..	18. 9.39	
62072	—— A. B. ..	PO (ASD)	7. 3.41	
2176	—— D. D. ..	WAAF (ASO)	30. 6.41	
23777	—— G. W. ..	Wg. Cr. (M)	1. 3.41	
44962	—— H. A. ..	PO (T) (e)	24.10.40	
80911	—— I. G. ..	FO (ASD)	16. 6.41	
	—— J... ..	FO (Met)	27. 8.39	
81601	—— J. G. ..	FL (M) ..	2. 7.41	
	—— M. E. ..	WAAF (ASO)	24. 2.40	
62510	—— M. J. ..	APO (Tr) (VR)	1. 2.41	
64724	—— S. H. ..	APO (Tr) (VR)	21. 4.41	
72365	—— W. B. ..	FL (E) ..	1. 3.41	
65571	Patrick, A. H.	PO ..	1. 5.41	
101755	— F. R. ..	APO (ASD)	17. 6.41	
23165	—— J. W. ..	SL (M) ..	1. 6.41	20
44132	—— M. F. ..	FO (O) ..	30. 5.41	
2282	—— M. W. ..	WAAF (ASO)	14. 7.41	
68748	—— P. K. W.	PO ..	11. 5.41	
37610	—— P. R. ..	SL ..	1. 9.41	
41457	—— R. C. ..	FO ..	3. 9.40	
67169	—— W. ..	PO (ASD)	16. 5.41	
73331	Patston, D. W.	FO (ASD)	13. 9.39	
345787	—— E. H. ..	WO ..	1.10.40	
82205	Patten, C. A. ..	PO (G)	13. 1.41	
40423	—— H. P. F. ..	FL ..	25. 5.41	
69510	—— T. ..	APO (T) (S)	20. 6.41	
348901	Pattendon, S. P.	WO ..	1.11.40	
87138	Pattern, F. Y.	PO (T) (S)	1.10.40	
44378	Patterson, A. G.	FO (T) (S)	14. 5.41	
87054	—— C. E. S. ..	PO ..	19.10.40	
88505	—— D. ..	FO (ASD)	6. 9.40	
77979	—— D. E. ..	FO (G) ..	17. 3.41	
401196	—— E. A. ..	WO ..	12. 4.37	
82470	—— E. M. ..	PO (ASD)	24. 7.40	
100038	—— F. ..	FO (N) ..	24. 6.41	
65947	—— F. H. ..	APO (Tr) (VR)	3. 5.41	

Personal No.	Name.	Rank.	Seniority.	Col. No.
75338	Patterson F. L.	FL (M) ..	2.10.40	
73332	—— H. R. P. ..	SL (T) (e)	14. 5.41	
		EO ..	—	
36178	—— I. C. ..	FO ..	3. 9.40	
65514	—— J. B. ..	PO (O) ..	9. 3.41	
73652	—— J. J. L. ..	FO (ASD)	7. 9.39	
73333	—— J. R. ..	FL (ASD)	16. 8.40	
72711	—— J. W. ..	FO (ASD)	26. 8.39	
61256	—— P. S. ..	PO (O) ..	22. 2.41	
41316	—— T. L. ..	FO ..	3. 9.40	
64741	—— W. H. ..	APO (Tr) (VR)	22. 4.41	
78766	Patteson, R. P. W.	FO (G) ..	13. 5.41	
69152	Pattie, J. ..	APO (Tr) (VR)	9. 4.41	
79962	Pattinson, H. ..	FO (E)	15. 2.41	
63649	—— J... ..	APO (Tr) (VR)	5. 4.41	
90812	—— J. H. G. ..	FL (B) ..	1. 9.40	
101849	—— J. J. ..	APO (Tr) (VR)	1. 2.41	
82926	—— J. N. ..	FO (M) ..	30. 7.40	
	—— L. A. ..	AVM ..	1. 1.37	
100097	—— R. J. ..	APO ..	27. 6.41	
42429	—— S. E. ..	FO ..	18. 2.41	
505252	—— William S.	WO ..	1 .5.41	
90888	—— W. S. ..	FL (B) ..	23. 8.39	
46044	Pattison, C. ..	APO (T) (e)	13. 5.41	
	—— C. A. ..	APO (Tr) (VR)	11. 3.41	
80782	—— D. S. ..	FL (M) ..	11. 6.41	
04158	—— H. A. L.	SL (Ret)	1.12.35	
61912	—— *Rev.* J. B.	Ch (SL) ..	25. 2.41	
	—— R. R. ..	Hon FL (ASD)	6. 2.40	
34110	—— R. V. L. ..	SL ..	1. 9.40	
39422	—— W. A. ..	FL ..	3. 9.40	
72914	Pattisson, J. R.	FL (ASD)	28. 5.40	
39029	Pattle, M. T. St. J.	FL ..	3. 9.40	
19219	Patton, C. A. C.	SL (ASD)	28. 6.41	
75724	Pattrick F. W.	FO (ASD)	23.10.40	
78586	Pattullo, F. R.	FO (ASD)	26. 3.41	
40564	Paul, A. G. W.	FL ..	29. 6.41	
76540	—— A. N. ..	FL (D) ..	5.12.40	
34007	—— B. J. ..	Wg. Cr. ..	1. 9.41	
67212	—— E. A. ..	PO (ASD)	23. 5.41	
04159	—— F. McB ..	FO ..	19.10.40	
68377	—— G. ..	APO (Tr) (VR)	6. 3.41	
100702	—— G. A. ..	PO (ASD)	4. 7.41	
	—— G. G. ..	—	—	25*d*
05164	—— G. J. C. ..	Wg. Cr. ..	1. 9.40	
39946	—— H. G. ..	FL ..	18.12.40	
561320	—— I. T. G. ..	WO ..	1. 1.41	
80751	—— J. A. ..	FO (E) ..	24. 7.41	
82061	—— J. D. ..	PO (ASD)	15. 7.40	
74197	—— P. K. ..	FO (ASD)	19. 9.40	
89694	—— P. S. ..	PO (ASD)	27.12.40	
81824	—— R. D. ..	FO (ASD)	10. 4.41	
86117	—— R. J. ..	PO (ASD)	30. 9.40	
23321	—— S... ..	FL (M) ..	24. 8.37	
65725	Paulin, A. E. C.	APO (Tr) (VR)	1. 2.41	
04160	Paull, A. H. ..	Wg. Cr. ..	1.11.38	
81310	Paulley, J. W.	FL (M) ..	25. 6.41	
84117	Paus, A. G. ..	PO (ASD)	27. 7.40	
72399	Pavey, R. B. ..	FL (E) ..	1. 3.41	

Personal No.	Name.	Rank.	Seniority.	Col. No.
86040	Pavillard, E. V. S.	PO (T) (e)	20. 9.40	
45098	Pavitt, T. E. ..	FO (T) (s)	2. 9.40	
1421	—— M. E. ..	WAAF (ASO)	23.11.40	
66017	Pavord, A. V...	APO (Tr) (VR)	—	
	Pawsey, H. W.	—	—	200
34174	Pawson, G. I. ..	SL ..	1. 9.40	
28004	**—— G. J. ..**	FO (RAFO) / FL (ASD)	15. 9.30 / 1. 9.39	
45990	—— W. V. ..	FO (T) (e)	22.11.40	
21400	**Paxman, F. N.**	**FL (T) (e)**	**28. 2.41**	
	Paxton, A. L...	**GC ..**	**1. 3.40**	
61530	—— G. N. ..	PO (ASD)	2. 2.41	
60738	—— G. S. ..	WO ..	1. 7.41	
81063	—— J. McC. ..	PO (O) ..	9. 5.40	
78452	**—— T. R. ..**	**PO ..**	**17. 3.40**	
33367	Payn, A. J. ..	FO ..	17. 6.40	
06114	**—— H. J. ..**	**SL (RAFO)**	**30. 4.22**	
885	—— J. M. ..	WAAF (ASO)	20. 7.40	
29115	—— M. A. ..	FL ..	1. 9.39	
91018	Payne, A. A. ..	WO ..	1. 4.41	
84921	—— A. B. ..	PO ..	31. 8.40	
61686	—— A. W. ..	APO (Tr) (VR)	1. 2.41	
43657	—— C. ..	FO (T) (e)	14. 3.40	
68252	—— C. A. ..	PO (ASD)	6. 6.41	
78453	**—— C. B. ..**	**FO (O) ..**	**17. 3.41**	
45526	—— C. G. ..	FO (T) (s) ..	27. 2.41	
	—— C. J. ..	—	—	25*a*
81833	—— C. R. ..	PO (ASD)	5. 7.40	
42878	—— D. A. ..	FO ..	1. 6.41	
	—— D. J. ..	—	—	7
72306	—— E. D. B.	FL (E) ..	1. 3.41	
45110	—— F. L. ..	PO (T) (e)	7.11.40	
88411	—— G. A. ..	PO ..	19.11.40	
68305	—— G. E. ..	PO (ASD)	13. 8.41	
16875	**—— G. S. ..**	**WO ..**	**1. 3.40**	
46171	—— H. F. ..	PO ..	31. 5.41	
75731	—— H. F. ..	FO (T) (e)	1.10.40	
66206	—— H. G. ..	APO (Tr) (VR)	25. 2.41	
89583	—— H. G. D. M.	PO ..	10. 1.41	
	—— H. J. ..	GC (E) ..	1. 9.41	
62410	—— H. S. L. ..	PO (ASD)	22. 3.41	
343679	—— J... ..	WO ..	1. 4.41	
77990	—— J. A. ..	FO (T) (S)	26. 2.41	
64378	—— J. C. ..	PO (ASD)	24. 4.41	
89000	—— J. F. ..	PO (ASD)	14.12.40	
86834	—— J. G. ..	PO (ASD)	10.10.40	
100955	**—— J. S. ..**	**WO ..**	**1. 1.39**	
69967	—— L. C. ..	APO (E)	20. 6.41	
70525	**—— L. F. ..**	**FL ..**	**3. 9.40**	
	—— L. G. S. ..	**GC ..**	**1. 7.37**	14
362614	—— L. R. ..	WO ..	15. 3.41	
2266	—— M. C. R.	WAAF (ASO)	30. 6.41	
85737	**—— O. C. ..**	**PO (ASD)**	**6. 8.40**	
66640	—— P. ..	PO (ASD)	17. 5.41	
65872	—— R. ..	APO (Tr) (VR)	28. 4.41	
77789	**—— R. A. ..**	**PO ..**	**7. 3.40**	
590232	—— R. A. ..	WO ..	1.10.40	
86643	—— R. F. ..	PO ..	29. 9.40	
80866	—— R. H. ..	FO (T) (s)	14. 2.41	

Personal No.	Name.	Rank.	Seniority.	Col. No.
39390	Payne, R. J. ..	FO ..	16.11.39	
45780	—— R. N. ..	APO (T) (e)	26.11.40	
81875	—— R. R. B...	FO (D) ..	9. 7.40	
84530	—— R. W. ..	PO (ASD)	30. 8.40	
45175	—— S... ..	PO (ASD)	26.11.40	
05093	**—— W. L. ..**	**Wg. Cr...**	**1. 7.39**	
101512	—— W. Lane..	PO ..	12. 7.41	
42721	**Paynter, H. ..**	**FO ..**	**20. 4.41**	
73620	—— H. S. ..	FL (ASD)	3.12.39	
	—— N. S. ..	GC ..	1. 6.41	
1924	—— M. ..	WAAF (ASO)	3. 5.41	
31009	—— R. E. P...	Wg. Cr. (E)	1. 9.41	
	Payton, E. L...	Hon AC (AAF)	27. 2.40	
100795	—— G. W. ..	APO (ASD)	12. 6.41	
87201	—— R. E. ..	PO (ASD)	18.10.40	
60055	—— *Rev.* W. E. G.	Ch. (SL)	1. 1.41	
76423	Payze, A. ..	PO ..	4.12.39	
84964	—— A. J. M. ..	PO ..	7. 9.40	
79724	—— *Rev.* J. P.	Ch. (SL)	27. 5.40	
77364	**—— L. G. ..**	**PO (G)**	**22. 4.40**	
83421	—— R. T. ..	PO (ASD)	8. 8.40	
89609	Peace, D. B. ..	PO ..	29.12.40	
101254	—— J. G. ..	APO (ASD)	26. 5.41	
45147	—— R. N. ..	PO ..	27.11.40	
329762	Peach, A. ..	WO ..	1.12.40	
40256	—— A. C. ..	FL ..	23. 2.41	
75449	—— A. N. H...	FL (M) ..	12.10.40	
84050	—— C. B. ..	PO (B) ..	6. 8.40	
342771	—— L. J. ..	WO ..	6.10.39	
67734	Peachey, C. L.	PO (B) ..	8. 5.41	
78105	—— L. E. A...	FO (B) ..	1. 2.41	
42022	Peachment, C. B. G.	FO ..	6.11.40	
102755	Peacock, A. ..	APO (ASD)	30. 6.41	
31238	—— A. McI. ..	FL (E) ..	1. 3.41	
39561	**—— D. A. ..**	**FL ..**	**3. 9.40**	
70526	**—— D. I. ..**	**FO (RAFO)**	**23. 2.37**	
46199	—— E. J. ..	FO (ASD)	14. 7.41	
68844	—— F. J. ..	PO (B) ..	23. 5.41	
1983	—— G. M. ..	WAAF (ASO)	17. 5.41	
61687	—— J. A. ..	APO (Tr) (VR)	1. 2.41	
69263	—— L. ..	APO (Tr) (VR)	6. 5.41	
63062	—— *Rev.* L. V.	Ch. (SL)	25. 3.41	
72915	—— L. W, D.	FL (ASD)	1. 6.40	
40257	**—— R. J. ..**	**FO ..**	**23. 9.40**	
	—— V. J. ..	..	—	7
40747	Peacock- Edwards, S. R.	FO ..	3. 9.40	
19072	**Peacocke, G.I.C.**	**SL (ASD)**	**1. 9.39**	
62608	Peacop, E. ..	APO (Tr) (VR)	24. 3.41	
67462	Pead, B. A. ..	APO (Tr) (VR)	10. 4.41	
64612	—— L. E. ..	APO (Tr) (VR)	18. 4.41	
65873	—— R. G. ..	APO (Tr) (VR)	28. 4.41	
77432	Peake, E. C. ..	FO (ASD)	13.10.40	
65915	—— F. ..	APO (Tr) (VR)	1. 5.41	
	—— H. ..	GC ..	**3. 3.40**	8*a*
100931	—— H. N. ..	APO (Tr) (VR)	3. 6.41	
69939	—— J. W. ..	APO (Tr) (VR)	5. 6.41	
45263	—— W. R. ..	PO (T) (e)	19.11.40	

Personal No.	Name.	Rank.	Seniority.	Col. No.
68393	Peal, E. R. ..	APO (Tr) (VR)	13. 3.41	
80067	Peall, H. A. P.	PO ..	25.12.40	
72206	**Pearce, A. C. R.**	FL (E) ..	1.12.40	
35081	**—— A. E. ..**	SL (T) (e)	1. 6.41	
03021	—— A. H. ..	SL ..	8. 4.41	19
45218	—— A. H. L.	FO (ASD)	1. 3.41	
15023	—— A. L. ..	FO (ASD)	7. 4.41	
77250	—— **A. P. ..**	**PO (T) (e)**	**20. 1.41**	
	—— A. R. ..	FL (T) (s)	1. 9.40	
66099	—— C. A. ..	PO (ASD)	9. 5.41	
33068	—— C. F. ..	Wg. Cr.	1. 6.41	
86753	—— E. ..	PO (B) ..	8.10.40	
	—— **E. F. ..**	**FO (T) (s)**	**12. 6.39**	
69034	—— E. F. ..	APO (Tr) (VR)	8. 3.41	
75355	**—— *Rev.* E. J.**	**Ch. SL .. (VR)**	**10.10.39**	
05206	—— E. R. ..	Wg. Cr. (T) (e)	1. 3.41	
81834	—— E. V. ..	FO (ASD)	12. 7.41	
26187	—— F. A. ..	Wg. Cr.	1. 3.41	
100221	—— F. B. ..	APO (ASD)	16. 5.41	
35325	**—— F. E. ..**	**FO (T) (a)**	**19. 6.39**	
	—— F. H. ..	**FO (T) (e)**	**12. 6.39**	
	—— F. L. ..	GC ..	1. 3.41	
37386	—— F. Lovell	APO (Tr) (VR)	25. 3.41	
69342	—— F. R. G.	APO (E)	14. 4.41	
62891	—— G. C. ..	APO (Tr) (VR)	25. 3.41	
45228	—— G. H. ..	PO ..	18.11.40	
69194	—— G. H. ..	APO (Tr) (VR)	28. 4.41	
102739	—— H. ..	APO (ASD)	1. 7.41	
60773	—— H. C. ..	PO (O) ..	1.12.40	
81692	**—— H. E. ..**	**PO (O) ..**	**30. 6.40**	
101366	—— H. V. ..	APO (Tr) (VR)	8. 6.41	
63862	—— J... ..	PO (B) ..	27. 3.41	
66427	—— John ..	APO (Tr) (VR)	12. 5.41	
86301	—— J. C. B. ..	FO (M) ..	8.10.40	
03022	**—— J. L. K. ..**	**FL ..**	**1. 4.18**	
79963	**—— K. G. ..**	**FO (E) ..**	**24. 7.41**	
69585	—— L. G. D.	PO (ASD)	20. 8.41	
65916	—— M. G. ..	APO (Tr) (VR)	1. 5.41	
76952	**—— R. B. ..**	**FO (ASD)**	**15. 7.40**	
	—— R. C. ..	**—**	**—**	7
66614	—— R. E. ..	PO (B) ..	18. 4.41	
406	**—— R. L. ..**	**WO ..**	**1. 4.18**	
90713	**—— R. S. ..**	**FL (B) ..**	**24. 8.39**	
77199	—— S. N. ..	FO ..	14. 1.41	
521357	—— S. P. W.	WO ..	1. 8.40	
83640	—— S. V. ..	PO (A) ..	21. 9.40	
80694	—— T. G. N. ..	FO (ASD)	2. 2.41	
72712	**—— T. H. W.**	**FO (ASD)**	**27. 8.39**	
35293	**—— T. J. W. S.**	**FO(T)(e)..**	**12. 6.39**	
243934	**—— W. F. C.**	**WO ..**	**20. 4.38**	
88750	—— W. G. J.	PO (ASD)	11.11.40	
64233	Pearce-Ellis, G. J.	PO (A)	21. 6.41	
76324	**Pearce-Gervis, L. W. C.**	**FL (ASD)**	**1. 9.39**	
67213	Peard, N. D. ..	PO (ASD)	23. 5.41	
74643	Pearks, S. W.	FL (D) ..	18. 9.40	
101109	Pearl, A. E. ..	PO (ASD)	16. 4.41	
84303	—— G. E. R.	PO ..	10. 8.40	
77072	—— L. ..	FO (ASD)	30.12.40	
81444	Pearlman, A. ..	FO (ASD)	30. 5.41	
78767	Pearmain, S. J.	FO (G) ..	15. 5.41	

Personal No.	Name.	Rank.	Seniority.	Col. No.
86592	Pearman, *Rev.* A. J.	Ch (SL) ..	16.10.40	
65017	—— G. H. ..	PO (ASD)	25. 4.41	
79548	**—— L. L. ..**	**FO ..**	**2. 6.41**	
	—— S. A. ..	**EO ..**	**—**	
2153	Pearman-Smith, V. B.	WAAF (ASO)	21. 6.41	
83381	**Pearmund, R. E.**	**FO (ASD)**	**3. 5.41**	
45397	—— G. J. ..	APO (T)(e)	20.11.40	
21378	Pears, G. H. ..	FL (A) ..	26. 6.41	
90924	**Pearse, A. L. R.**	**FO (B) ..**	**3. 9.40**	
101188	—— A. W. ..	APO (ASD)	11. 7.41	
84898	—— C. I. ..	PO (G)	23.12.40	
102322	—— F. H. ..	APO (ASD)	18. 7.41	
365914	—— F. R. ..	WO ..	1.10.40	
43504	—— H. E. ..	FO (T) (s)	9. 5.40	
27063	**—— R. C. I. ..**	**FL ..**	**1. 9.39**	12*a*
78521	**—— R. J. B. ..**	**FO ..**	**8. 4.41**	
100692	—— W. B. T...	PO (ASD)	30. 6.41	
44625	Pearson, A. ..	PO (E) ..	29. 8.40	24*a*
41200	—— A. B. J. ..	FO ..	3. 9.40	
24138	**—— A. C. ..**	**FL ..**	**3. 9.40**	
87611	—— A. F. ..	FO (M) ..	25.10.40	
89879	—— B. C. ..	PO (ASD)	3. 1.41	
642	**—— B. M. A. ..**	**WAAF (ASO)**	**18. 5.40**	
66025	—— C. B. ..	PO ..	26. 4.41	
82950	—— C. E. ..	FO ..	21. 7.41	
64268	—— C. J. ..	PO ..	22. 2.41	
366395	—— C. M. ..	WO ..	1. 3.41	
39896	**—— D. B. ..**	**FL ..**	**10.12.40**	
	—— *Miss* E. H.	**PMNS(SN)**	**1. 8.40**	
66746	—— E. Heaton	APO (Tr) (VR)	28. 2.41	
61977	—— E. R. ..	PO ..	5. 3.41	
401305	**—— F. H. ..**	**WO ..**	**1. 4.40**	
46106	—— G. A. ..	PO (T) (e)	24. 6.41	
84135	**—— G. E. ..**	**PO (ASD)**	**12. 8.40**	
78600	**—— G. M. B. ..**	**FO (ASD)**	**16. 3.41**	
85126	—— G. R. ..	PO (T) (s)	30. 8.40	
100399	—— G. S. ..	APO (Tr) (VR)	21. 5.41	
64269	—— H. H. ..	PO ..	22. 2.41	
334313	—— H. J. ..	WO ..	1.10.40	
335787	—— Henry J.	WO ..	15. 3.41	
26090	**—— H. M. ..**	**Wg. Cr.**	**1. 9.40**	
77377	**—— H. S. I. ..**	**FL (ASD)**	**1. 9.39**	
78069	**—— I. W. ..**	**PO(E) ..**	**1. 9.40**	
	—— J... ..	**GC (B) ..**	**1. 9.40**	
85576	—— John ..	PO (A) ..	2.11.40	
65593	—— J. M. ..	APO (T)(s)	25. 4.41	
695	**—— J. D. M. ..**	**WAAF (ASO)**	**10. 6.40**	
74386	**—— J. R. ..**	**FO (ASD)**	**8. 9.39**	
134388	**—— J. W. ..**	**WO (AAF)**	**5. 8.38**	
88888	—— K. W. ..	PO (T) (s)	1.12.40	
	—— M. ..	**FL (M) ..**	**7.11.39**	
60927	—— M. G. ..	PO (ASD)	7. 2.41	
67684	—— M. L. ..	PO ..	29. 5.41	
	—— N. A. ..	**—**	**—**	8
506862	—— O. R. ..	WO ..	1. 4.41	
91068	—— P. G. H. ..	FO ..	27. 5.41	

Personal No.	Name.	Rank.	Seniority.	Col. No.
35276	Pearson, R. C.	FL (T) (E)	18.12.40	
78156	—— R. F.	FO (ASD)	9. 3.41	
362596	**—— R. L.**	**WO**	**1.12.38**	
63547	—— R. P.	APO (Tr) (VR)	1. 2.41	
83969	—— R. T. G.	Ch (SL)	26. 8.40	
44733	—— R. W.	FO	2. 5.41	
44804	—— R. Withington	PO	2.11.40	
86873	—— S. F.	PO (T) (e)	11.10.40	
44794	—— T.	PO (ASD)	14.10.40	
85499	—— T. W.	PO (E)	25.11.40	
77311	**—— W. G.**	**FO (ASD)**	**24. 1.41**	
	—— W. J.	**—**	**—**	20
80576	—— W. R.	FO (ASD)	8. 4.41	
16201	**Pearson-Rogers, H. W.**	**Wg. Cr.**	**1. 3.40**	12*a*
336065	**Peart, F. C.**	**WO**	**1. 6.40**	
102376	—— J. S.	APO (Tr) (VR)	27. 4.41	
364925	—— L. W.	WO	1. 6.40	
102447	—— W. C.	APO (Tr) (VR)	14. 6.41	
88350	Peasant, D. E. T.	PO (E)	1. 2.41	
62727	Pease, D.	PO (ASD)	14. 3.41	
75558	—— E. G.	SL (E)	1.12.40	
63263	—— F. E.	APO (Tr) (VR)	1. 2.41	
79208	—— F. K.	PO (B)	15. 7.40	
349794	—— G.	WO	1.12.40	
43504	**—— H. E.**	**FO (T) (S)**	**9. 5.40**	
	Pearks, S. W.	**FO (D)**	**18. 9.39**	
78419	**Peat, H.**	**FO (E)**	**12. 2.41**	24*c*
65874	—— J. B.	APO (Tr) (VR)	28. 4.41	
60360	Peate, W. L.	PO (ASD)	13.12.40	
64142	Peatfield, J. I.	APO (Tr) (VR)	31. 3.41	
68158	Peatheyjohns, B. W. J.	PO	8. 5.41	
72713	Peaty, L. F.	PO (ASD) (VR)	21. 2.39	
1623	Pechey, R. V. P.	WAAF (ASO)	19. 2.41	
	Peck, A. H.	**GC**	**1. 7.35**	
40481	—— B. E.	FO	25. 8.40	
42430	**—— D. W.**	**FO**	**4. 3.41**	
89001	—— G. H. M.	PO (ASD)	14.12.40	
	—— H. H.	**FO**	**9. 1.36**	
	—— R. H.	**AVM**	**1. 1.39**	10
65195	Peckitt, F.	APO (Tr) (VR)	27. 3.41	
41458	Pedersen, V. A.	FO	3. 9.40	
74310	**Pedley, A. R.**	**FO (A)**	**20.10.40**	
84865	—— K. F.	FO (D)	3. 9.40	
37328	—— M. G. F.	SL	1. 3.41	
356431	Peduzie, W. E.	WO	1. 1.41	
84351	Peebles, R. E.	FO (ASD)	26. 6.41	
812	Peek, S.	WAAF (ASO)	6. 7.40	
80528	—— W. H.	FL (M)	4. 6.41	
43383	Peel, A. R. W.	FO (T) (S)	15. 2.40	
88726	—— D. F.	APO	1.12.40	
140835	—— F.	WO	15. 7.36	
36038	—— G. W.	Wg. Cr. (T) (e)	1. 6.41	
63282	Peel, J. H.	APO (Tr) (VR)	4. 2.41	
33011	—— J. R. A.	Wg. Cr.	1. 3.41	
42431	**—— N. R.**	**FO**	**24. 3.41**	
21201	**—— R.**	**SL (A)**	**1. 6.40**	
64073	—— R. T.	APO (Tr) (VR)	1. 2.41	
100357	—— T. B.	APO (Tr) (VR)	12. 5.41	
83382	—— W. M.	PO (T) (S)	2. 8.40	
74318	**Peer, S. K.**	**FO (A)**	**17.10.40**	
85356	Peerless G. R.	PO (ASD)	18. 9.40	
85411	—— P. G.	PO (ASD)	24. 9.40	
511645	—— T. J.	WO	1. 5.41	
70531	**Peers, F. H.**	**FL**	**6.11.40**	
73581	**—— V. A.**	**FL (ASD)**	**12.10.40**	
85834	Peet, E. H.	PO (ASD)	13. 9.40	
78215	**—— L. M.**	**PO (ASD)**	**2. 4.40**	
	Pegg, A. F.	**—**	**—**	201
05191	**—— A. J.**	**FO (RAFO)**	**29.11.32**	
88787	—— F. C.	PO (ASD)	22.11.40	
66207	—— J. S.	APO (Tr) (VR)	25. 2.41	
43865	—— L. S.	FO (T) (E)	14. 3.40	
910	**—— S. R.**	**WO**	**1. 7.37**	
41317	**Pegge. C. O. J.**	**FO**	**3. 9.40**	
78010	**Peggs, W. A.**	**FO (ASD)**	**11. 3.41**	
66602	Pegram, R. D.	PO	18. 5.41	
23268	Peill, R. S.	SL (M)	1. 9.41	
67298	Peirce, H. C.	APO (Tr) (VR)	1. 2.41	
10202	—— L. R.	**SL (E)**	**1. 6.40**	24*c*
72576	—— W. H.	FL (M)	25. 8.39	
	Peirse, *Sir* R. E. C.	AM	1. 7.40	100
80752	Pelham, H. F.	PO (E)	15. 7.40	
78176	**Pelham-Clinton, H. C. F.**	**PO (ASD)**	**18. 3.40**	
362649	**Pell, A. E.**	**WO**	**1. 1.39**	
44390	—— A. G.	FO (ASD)	25. 7.41	
27140	**—— K. W.**	**FL (ASD)**	**3.12.39**	
82497	**Pellatt, H. G.**	**Ch (Sl)**	**29. 7.40**	
72916	**—— O. W**	**FO (ASD)**	**7. 9.39**	
41055	Pelling, E. G. L.	FO	3. 9.40	
85004	—— G.	PO	24. 8.40	
44376	—— R. H. H.	PO (T) (e)	16. 5.40	
101235	Pellow, H. W.	APO (ASD)	9.6.41	
	Pelly, C. B. R	GC	1. 9.41	11
27184	**—— C. E. W. N. C.**	**FO (RAFO)**	**2. 5.30**	
	—— P. C.	**WAAF**	**2. 3.40**	
37118	**Pelly Fry, J. E.**	**SL**	**1. 9.40**	
69461	Pelmore, G. K. K. K.	PO	22. 2.41	
86948	Pemberton, A. L.	PO (ASD)	20.10.40	
1888	—— B.	WAAF (ASO)	5. 5.41	
81500	**—— E. V.**	**FO (ASD)**	**3. 7.41**	
41318	**—— G. H.**	**FO**	**3. 9.40**	
78145	**—— G. P.**	**FO (B)**	**15. 2.41**	
512053	**—— H. C. R.**	**WO**	**1. 5.40**	
68896	—— J. W.	PO (ASD)	13. 6.41	
66989	—— M.	APO (Tr) (VR)	22. 4.41	
86426	—— P. I. W.	—	8. 9.40	
	—— R. F., *Maj.*	**EO**	**—**	
89999	—— S.	PO (E)	4. 4.41	
61990	—— S. R.	PO	7. 3.41	

Personal No.	Name.	Rank.	Seniority.	Col. No.
66439	Pembroke, G. V. W.	APO (E)	9. 5.41	
82048	Pembrook, R. E. K.	FO (ASD)	23. 5.41	
60928	Penberthy, J. W.	PO (ASD)	7. 2.41	
1044	Pen-Symons, E.	WAAF (ASO)	17. 8.40	
04165	Pendavis. H. V.	SL (Ret) .	1. 7.33	
72714	Pender, F. R. ..	FO (ASD)	6. 9.39	
2521	—— M. H. ..	WAAF (ASO)	2. 8.41	
	Penderei, H. W. G. J.	GC ..	1. 1.38	
60660	Pendlebury, C. H.	PO (ASD)	31. 1.41	
0669	—— C. L. ..	GC (B) ..	1. 9.41	
63650	—— E. M. ..	APO (Tr) (VR)	5. 4.41	
55	—— F. M. ..	WAAF (Fl. O.)	4. 2.41	
361717	—— W. A. ..	WO ..	1. 3.41	
60589	Pendleton, J. W. W. L.	PO (ASD)	4.11.40	
89022	—— N. W. ..	PO (E) ..	22. 2.41	
	Pendred, L. F. .	GC ..	1.12.40	
91213	Penfold, B. H...	FO (ASD)	3. 9.40	
340916	—— O. ..	WO ..	1. 4.41	
77684	—— P. E. ..	FO ..	1. 2.41	
85577	—— R. D. ..	PO (A) ..	2.11.40	
89752	—— R. G. ..	PO (A)	7. 3.41	
507570	Penford, V. W. R.	WO ..	1. 4.41	
1388	Pengelley, N. D. T.	WAAF (ASO)	27.11.40	
41459	Pengelly, A. Z. .	FO ..	3. 9.40	
85871	—— C. ..	PO (ASD)	27. 9.40	
75715	—— E. A. ..	FO (ASD)	16.10.40	
75718	—— H. R. ..	FO (ASD)	16.10.40	
60295	—— J. I. ..	PO ..	3.11.40	
44430	—— R. ..	FO (T (e)	9. 5.40	
77836	Penhall, E. G...	FO (ASD)	3. 3.41	
88566	Penley, C. F. B.	PO (ASD)	29.11.40	
40343	Penman, D. J...	FO ..	27. 6.40	
44656	—— G. B. ..	PO ..	28 .9.40	
	—— H. P. ..	Wg.Cr.(M)	1. 7.39	
65917	—— J. ..	APO (Tr) (VR)	1. 5.41	
37362	—— W. M. ..	SL ..	1. 6.41	
62453	Penn, F. N. ..	PO (ASD)	11. 4.41	
75961	—— F. W. ..	FO (A) ..	20. 1.41	
63140	—— S. E. ..	PO (ASD)	17. 3.41	
13197	Penna, T. C. ..	Wg. Cr. (T) (a)	1. 9.40	25a
91052	Pennell, C. F.	FO (B) ..	20. 6.40	
77297	—— E. R. ..	FO (ASD)	31. 8.40	
62754	—— R. A. E.	PO (ASD)	21. 3.41	
62892	Penney, A. C.	APO (Tr) (VR)	25. 3.41	
	—— H. W. ..	Wg. Cr. (A)	1. 6.40	23
45001	—— L. C. N. ..	PO (T) (e)	1.11.40	
41460	—— V. G. ..	FO ..	18.11.40	
45934	—— W. C. ..	PO (ASD)	28. 4.41	
87455	Pennick, K. G. S.	PO ..	27.10.40	
	Pennifold, J. E	—	—	6
41949	Pennington, D. A.	FL ..	6.11.40	
42146	—— E. D. ..	FO ..	6.11.40	
66957	Pennington, J.	APO (Tr) (VR)	8. 4.41	
45432	—— J. R. ..	PO ..	8. 3.41	
73510	—— T. E. ..	SL (ASD)	18. 2.41	
37687	Pennington-Legh, A. W.	FL ..	3. 9.40	
37826	—— J. R. ..	FL ..	3. 9.40	
83383	Pennink, J. J. F.	FO (ASD)	1. 6.41	
42763	Penny, L. F. ..	FO ..	28. 4.41	
73796	—— R. G. ..	FO (A) ..	11.10.40	
81644	—— R. H. ..	FO ..	2. 5.41	
45105	—— R. W. ..	PO (T) (S)	9.11.40	
78435	Pensotti, C. J. T.	FL (L) ..	8. 4.40	26
102459	Pentecost, C. ..	APO (Tr) (VR)	19. 6.41	
21336	Pentelow, L. R.	FL (A) ..	1. 9.41	
70781	Pentland, C. H.	FO (RAFO)	12.10.37	
41056	Pentycross, F. A.	FO ..	3. 9.40	
44791	Penwarn, R. E.	PO (T) (e)	16. 5.40	
45569	Penwill, G. E...	FO (ASD)	18. 3.41	
90365	Peock, W. D. ..	SL (M) ..	1. 6.41	
65804	Pepler, L. H. ..	APO (Tr) (VR)	14. 4.41	
69195	Peplow, W. A.	APO (Tr) (VR)	28. 4.41	
	Pepper, *Miss* F. M.	PMNS (S)	25. 1.29	
	—— J. E. ..	— ..	—	
23183	—— R. A. ..	SL (D) ..	1. 6.41	
65777	—— T. J. ..	APO (Tr)	22. 3.41	
60408	—— W. A. R.	PO (ASD)	24. 1.41	
	Pepperell, A. V.	FO (Ret)	1.10.19	
102298	Pepperman, J. L.	PO ..	23. 7.41	
1716	Pepys, D. ..	WAAF (ASO)	15. 3.41	
	—— S. G. L.	FO ..	31.10.38	
77991	Perceval, H. ..	FL (ASD)	11. 6.41	
62643	—— P. E. ..	FO (M) ..	11. 3.41	
60992	Perchard, S. D.	FO (M) ..	7. 2.41	
342468	Percival, A. C.	WO ..	1.11.40	
101762	—— A. T. ..	APO(ASD)	9. 6.41	
511483	—— B. P. ..	WO ..	1. 7.41	
70534	—— E. W. ..	FO (ASD)	10. 9.39	
42378	—— J. F. ..	FO ..	1. 2.41	
100164	—— J. W. ..	PO (ASD)	7. 7.41	
84343	—— R. ..	PO (B) ..	12. 8.40	
75804	—— R. E. ..	FO (A) ..	22. 1.41	24b
	—— R. G. ..	PO (B) ..	24. 8.39	
46072	—— S. ..	PO (ASD)	20. 8.41	
102218	—— T. S. ..	APO(ASD)	18. 6.41	
354771	—— W. E. ..	WO ..	1. 3.41	
100717	Percival Morkam, J.	PO (ASD)	24. 8.41	
74688	Percy, H. H.	FO ..	3.10.40	
70535	—— J. T. ..	FO (VR)..	12. 9.33	
123	Percy Smith, K. E.	WAAF (ASO)	19. 1.39	
66841	Perfect, S. V...	APO (Tr) (VR)	21. 3.41	
78532	—— W. T. ..	FO ..	17. 4.41	
39391	Perioli, W. N. ..	FL ..	3. 9.40	
1193	Perkin, B. D. ..	WAAF (ASO)	22. 9.40	
785	—— G. J. ..	WAAF (ASO)	29. 6.40	
84703	—— K. A. ..	PO ..	19. 8.40	
66704	—— J. M. ..	APO (Tr) (VR)	1. 2.41	
95	—— M. H. ..	WAAF (ASO)	3. 3.39	
89830	Perkins, B. F...	PO ..	22.12.40	
1329	—— B. P. ..	WAAF (ASO)	26.10.40	

Personal No.	Name.	Rank.	Seniority.	Col. No.
350976	Perkins, E. J.	WO ..	11.11.39	
505872	—— G. ..	**WO** ..	**1. 3.40**	
63548	—— G. H. ..	APO (Tr) (VR)	1. 2.41	
365924	—— H. ..	WO ..	1. 1.41	
61817	—— H. A. C.	APO (Tr) (VR)	9. 3.41	
78884	—— J. A. ..	FO (B) ..	15. 2.41	
75265	—— J. C. ..	FL (ASD)	1. 9.39	
42879	—— J. W. P. ..	FO ..	11. 4.41	
511178	—— L. W. M...	WO ..	27.11.39	
28053	—— M. E. M...	SL (T) (e)	1. 6.38	
1127	—— M. J. ..	WAAF (ASO)	20. 8 40	
23025	—— P. H. ..	Wg.Cr.(M)	1.12.40	
	—— P. J. B. ..	SL (CC) ..	1. 6.40	13
65850	—— S. E. ..	APO (Tr) (VR)	24. 4.41	
73990	—— W. A. ..	FO (Met)	15. 1.41	
73786	—— W. G. ..	FL (ASD)	5.10.40	
	—— W. H. ..	—	—	8
78658	—— W. R. D.	FO ..	1. 4.41	
7735	Perks, A. H. L.	WO ..	6. 8.38	
88567	—— W. H. ..	PO (ASD)	29.11.40	
100175	Perman, I. M. M.	APO (ASD)	28. 6.41	
	Perress, T. ..	—	—	8
16101	Perrett, A. ..	WO ..	5. 8.38	
353691	Perrin, A. J. G.	WO ..	1. 3.40	
83760	—— J. ..	FO (ASD)	27. 6.41	
66808	—— S. A. ..	APO (Tr) (VR).	17. 3.41	
84646	—— W. E. ..	FO ..	16. 5.41	
70536	Perring, H. ..	FO (T) (e)	6. 6.40	
74807	—— *Rev.* U. P.	Ch SL ..	20. 9.39	
61176	Perrott, R. E...	PO (E)	2. 5.41	
25277	Perry, A. H. ..	FO (T) (e)	12. 6.39	
87850	—— A. J. ..	PO (ASD)	5.11.40	
	—— A. R. ..	FO (Ret)	14. 2.25	
40845	—— A. W. R.	FO	3. 9.40	
83200	—— C. H. ..	Ch (SL) ..	1. 8.40	
509395	—— D. ..	WO ..	1. 1.41	
45126	—— D. G. ..	FO (T) (a)	7.11.40	
66164	—— Eric ..	APO (Tr) (VR)	1. 2.41	
	—— *Miss* F. E.	PMNS(SN)	1. 7.40	
505710	—— G. ..	WO ..	1. 1.41	
353927	—— G. D. ..	WO ..	1.11.40	
351978	—— G. H. ..	FO (A) ..	6. 6.40	
74384	—— G. N. H...	FO (ASD)	4. 9.39	
78825	—— H. S. ..	PO (ASD)	7. 5.40	
2384	—— J. M. ..	WAAF (ASO)	28. 7.41	
60774	—— J. S. ..	PO (O) ..	1.12.40	
73334	—— J. W. ..	FO (ASD)	7. 9.39	
45445	—— R. J. ..	PO (O) ..	8. 8.40	
359737	—— R. P. R...	WO ..	30. 9.39	
101557	—— R. S. ..	PO ..	3. 7.41	
77597	—— S... ..	FL (M) ..	6. 2.40	
508504	—— Sidney ..	WO ..	1.11.40	
67214	—— S. F. J. R.	PO (ASD)	23. 5.41	
44698	—— S. V. ..	FO (ASD)	11. 4.41	
460	—— S. V. ..	WAAF (ASO)	10. 2.40	
101373	—— W. C. ..	APO (Tr) (VR)	10. 6.41	
66026	—— W. H. ..	PO ..	26. 4.41	

Personal No.	Name.	Rank.	Seniority.	Col. No.
	Perry-Keene, A. L. A.	GC ..	1. 9.40	
64940	Pershke, W. J.	PO ..	27. 4.41	
36205	Peryman, B. W.	FO ..	3. 9.40	
43466	Peskett, A. P. ..	FO ..	25. 2.41	
76359	—— S. J. ..	FO (ASD)	25. 9.40	15
44397	Pestell, F. B. ..	FO (A) ..	6. 6.40	
45066	Pestridge, L. J.	PO ..	27.11.40	
11003	Petch, F. ..	SL(E)(Ret)	16. 8.40	
45357	—— N. S. ..	PO ..	5. 2.41	
68654	Peter, H. A. ..	APO (Tr) (VR)	5. 6.41	
88150	Peterken, A. A.	PO (E)	20. 1.41	
77123	Peterkin, J. D.	FO (G) ..	2. 3.41	
77425	Peters, A. B. ..	FO (ASD)	30. 1.41	
43209	—— A. G. ..	FO (T) (S)	15. 2.40	
89564	—— D. C. ..	PO (E)	21. 3.41	
80969	—— E. J. ..	FO (ASD)	22 6.41	
68970	—— E. L. ..	APO (ASD)	5. 5.41	
69704	—— F. ..	APO (Tr) (VR)	22. 3.41	
69196	—— G. R. P.	APO (Tr) (VR)	28. 4.41	
	—— H. ..	—	—	25c
86527	—— H. H. ..	PO (ASD)	10.10.40	
100294	—— H. L. ..	APO (Tr) (VR)	24. 4.41	
42147	—— J. F. H. ..	FO ..	6.11.40	
78154	—— M. C. M...	PO ..	26. 2.40	
40641	—— P. ..	FL ..	20. 6.41	
86253	—— P. E. ..	APO (ASD)	18. 8.40	
102270	—— P. M. ..	FO (M) ..	18. 7.41	
42259	—— P. W. ..	FO ..	9.12.40	
64613	—— R. H. ..	APO (Tr) (VR)	18. 4.41	
62088	—— R. H. E...	PO (ASD)	8. 3.41	
87540	—— S. S. ..	PO (ASD)	4.11.40	
74199	—— W. G. ..	FL (ASD)	4.11.40	
37207	Peters-Smith, M. V.	SL ..	1.12.40	
43873	Petersen, A. E.	FO (T) (s)	9. 5.40	
79052	—— G. G. ..	FO (T) (s)	4. 5.41	
66783	Peterson, A. F.	APO (Tr) (VR)	10. 3.41	
23136	—— F. H. ..	SL (M) ..	5.11.40	
2154	—— S. C. ..	WAAF (ASO)	21. 6.41	
86101	Petheram, D. C.	PO (T) (e)	27. 9.40	
	Petherbridge, C. A. F.	FO (G) ..	13. 5.41	
	Petherick, *Miss* C. E.	PMNS (S)	25. 9.39	
66456	Pethybridge, H. W.	PO (A)	12. 7.41	
74689	Petley, D. ..	FO ..	3.10.40	
42148	—— E. H. ..	PO ..	13. 3.40	
82129	—— L. B. ..	FO (ASD)	20. 7.41	
33353	Petre, G. W. ..	FL ..	30. 1.41	
89481	—— W. G. G.	PO (T) (e)	13.12.40	
86302	Petrie, C. W. ..	FO (M) ..	8.10.40	
89794	—— D. L. ..	PO ..	6.12.40	
69158	—— J. W. H.	APO (Tr) (VR)	10. 4.41	
39336	—— K. ..	FL ..	3. 9.40	
229126	—— M. ..	WO ..	1. 1.41	
147	—— M. S. ..	WAAF (Fl. O)	14. 4.41	
102760	—— W. A. ..	APO (ASD)	27. 5.41	
42357	Pett, E. G. ..	FO ..	1. 2.41	
80990	—— G. L. ..	FL (M) ..	18. 6.41	

Personal No.	Name.	Rank.	Seniority.	Col. No.
1682	Petters, D. McF.	WAAF (ASO)	10. 3.41	
85011	Pettet, A. H. ..	PO (O) ..	25. 8.40	
76119	—— D. W. ..	FO (A) ..	22. 1.41	
45669	Pettigrew, F. I.	APO (ASD)	4. 4.41	
36156	—— J. F. ..	FO ..	23. 4.40	
01227	Pettingell, A. E.	SL (Ret).	1. 4.18	
41461	Pettit, G. A. ..	FO ..	3. 9.40	
34053	—— J. A. K. ..	Wg. Cr...	1. 9.41	
73335	—— N. ..	FO (ASD)	9. 9.39	
36273	—— N. C. ..	FO ..	13. 4.41	
	—— S. L. ..	SL (CC) ..	1. 6.40	13
67026	Pettitt, V. G. ..	PO ..	17. 5.41	
100400	—— V. S. ..	APO (Tr) (VR)	21. 5.41	
67304	Pettley, A. W.	APO (Tr) (VR)	18. 2.41	
565932	Petts, F. C. ..	WO ..	1. 4.41	
78783	Petty, A. L. A.	PO (ASD)	15. 4.40	
31457	—— D. K. ..	FO (E) ..	31.10.40	
	—— E. A. ..	—	—	24
44357	—— G. G. ..	FO ..	30. 7.41	
62165	—— R. ..	APO (Tr) (VR)	7. 3.41	
100507	—— W. M. ..	APO (ASD)	20. 5.41	
42764	Peveler, D. ..	FO ..	18. 5.41	
75150	Pexton, D. H.	FO (A) ..	1.12.40	
81650	—— H. C. ..	FO ..	29. 6.41	
75025	—— H. V. ..	FL (T) (S)	12.12.40	10*a*
72150	—— R. D. ..	FL ..	15. 9.40	
44738	Peyton, A. ..	FO (ASD)	20. 8.40	
	—— R. A. ..	SL ..	1. 1.36	
78037	Pezzani, H. M.	FO (ASD)	15. 4.41	
349137	Pfeil, H. ..	WO ..	1.12.38	
1683	Pharall-Smith, E. C.	WAAF (ASO)	10. 3.41	
72917	Pharoah-Band, L. C.	FO (ASD)	26. 8.39	
61688	Pharaoh, A. H.	APO (Tr) (VR)	1. 2.41	
63773	—— R. C. ..	APO (ASD)	12. 3.41	
67317	Phare, E. D. ..	APO (Tr) (VR)	24. 2.41	
91209	Pheasey, J. E.	FO (B) ..	3. 9.40	
340801	Phelan, J. ..	WO ..	1. 9.40	
90424	—— J. T. ..	FL (B) ..	24. 8.39	
40134	Pheloung, T. H. V.	FL ..	12. 4.41	
	Phelps, *Miss* D. M.	PMNS(S)	14. 2.41	
63153	—— H. H. V.	PO (ASD)	28. 3.41	
83581	—— W. C. ..	PO (E) ..	27. 9.40	
102025	Philbey, J. L.	APO (Tr) (VR)	27. 6.41	
75151	Philcox, H. ..	FO (A) ..	1.12.40	
64797	Philip, F. P. ..	APO (E)	20. 4.41	
79093	—— G. M. ..	FO (ASD)	10. 5.41	
	—— M. S. ..	WAAF	13.10.40	
75330	—— W. M. ..	FL (M) ..	21. 9.40	
78517	Philipp, E. E. ..	FL (M) ..	9. 4.41	
39752	Philipsen, A. P.	FL ..	15.10.40	
69153	Philipson, T. ..	APO (Tr) (VR)	9. 4.41	
80563	Phillipps, R. M.	FO (O) ..	16. 6.41	
82865	Phillips, A. ..	PO (ASD)	29. 7.40	
82423	Phillips, A. C.	PO (ASD)	19. 7.40	
64075	—— A. C. L. ..	APO (Tr) (VR)	1. 2.41	
70539	—— A. D. ..	FL ..	19.12.40	
87413	—— A. F. ..	PO ..	19.10.40	
91161	—— A. J. ..	FO (E) ..	3. 9.40	
78240	—— A. J. B. ..	FL (M) ..	26. 3.41	
79964	—— A. L. ..	PO (E)	24. 7.40	25*a*
80783	—— A. M. ..	FO (M) ..	11. 6.40	
44185	—— A. M. ..	PO ..	14. 7.40	
33275	—— A. M. K. ..	FL ..	1. 2.40	
66631	—— A. S. ..	PO (ASD)	16. 5.41	
350410	—— A. W. ..	WO ..	1. 5.40	
64614	—— A. W. ..	APO (Tr) (VR)	18. 4.41	
83384	—— A. W. H.	PO (T) (a)	2. 8.40	
	—— A. W. P. ..	GC (A) ..	1. 6.40	
75450	—— B. M. ..	FL (M) ..	12.10.40	
45885	—— B. N. ..	PO ..	5. 6.41	
83460	—— B. S. ..	PO (ASD)	6. 8.40	
65851	—— C. A. ..	APO (Tr) (VR)	24. 4.41	
	—— C. G. ..	— ..	—	
73336	—— C. G. ..	FO (T) (S)	26. 8.39	
	—— C. M. ..	—	—	6
67234	—— C. W. ..	PO (ASD)	26. 5.41	
66958	—— C. W. G. ..	APO (Tr) (VR)	8. 4.41	
90072	—— D. ..	FL ..	12. 9.40	
88227	—— D. G. G.	PO ..	5.11.40	
73337	—— D. H. ..	FO (ASD)	8. 9.39	
82839	—— David H.	PO (ASD)	26. 7.40	
89482	—— D. W. ..	PO (ASD)	13.12.40	25*f*
1845	—— E. J. ..	WAAF (ASO)	19. 4.41	
40846	—— E. P. ..	FO ..	3. 9.40	
63417	—— E. R. ..	PO ..	19. 3.41	
63832	—— E. W. H.	PO ..	17. 4.41	
05262	—— F. C. ..	FL ..	5.12.40	
84420	—— F. G. ..	FO (ASD)	7. 5.41	11*a*
73991	—— F. J. ..	FO (Met)	21.11.40	
84478	—— G. A. McK.	PO (ASD)	26. 8.40	
102398	—— G. E. ..	APO (Tr) (VR)	20. 5.41	
80656	—— G. H. ..	FO (ASD)	9. 5.41	
67170	—— G. L. ..	PO (ASD)	16. 5.41	
81459	—— G. M. ..	FO (ASD)	20. 5.41	
102721	—— G. S. ..	APO (ASD)	25. 7.41	
28054	—— George W.	PO (ASD)	19 6.40	
28054	—— G. W. ..	FL .	1. 1.40	
46178	—— H. D. ..	FO (T) (e)	24. 4.41	
82881	—— H. G. ..	FO (ASD)	31 7.41	
74200	—— H. H. ..	FO (ASD)	19 9.40	
89404	—— H. J. ..	PO ..	3.12.40	
87999	—— H. J. ..	FO (D) ..	5.11.40	
44604	—— H. N. ..	PO ..	30. 8.40	
	—— *Miss* H. O.	PMNS (NS)	4. 2.41	
66440	—— H. R. ..	APO (E)	9. 5.41	
81129	—— I. E. ..	FL (E) ..	24. 4.40	
73654	—— J. ..	FO (ASD)	1. 1.41	

Personal No.	Name.	Rank.	Seniority.	Col. No.
84858	Phillips, James	FO (M) ..	10. 9.40	
348818	—— **Joseph** ..	**WO** ..	**1. 6.40**	
2335	—— J... ..	WAAF (ASO)	12. 7.41	
44649	—— J. H. ..	FO (E) ..	15. 6.41	
15196	—— **J. S.** ..	**Wg. Cr.** ..	**1. 6.40**	
90311	—— **J. S. P.** ..	**FL** ..	**3. 9.40**	
	—— **K. A...**	**FL (E)** ..	**1.12.40**	
64252	—— *Rev.* K. C.	Ch. (SL)..	1. 4.41	
45507	—— L. ..	APO (T) (S)	4. 2.41	
	—— *Miss* L. J.	PMNS(SN)	10. 9.40	
2114	—— L. M. ..	WAAF (ASO)	16. 6.41	
590416	—— M. A. ..	WO ..	1. 6.41	
84294	—— M. H. A.	FO ..	11. 7.41	
	—— *Miss* M. I. J. L.	PMNS (S)	24. 7.38	
82151	—— **M. N.** ..	**FL (M)** ..	**16. 7.41**	
72918	—— **P. A. G.** ..	**FL** (ASD)	**22. 8.40**	
67825	—— R. ..	APO (Tr) (VR)	1. 2.41	
29177	—— **R. A.** ..	**FL** ..	**23. 9.39**	
64884	—— R. B. E...	PO ..	5. 3.41	
100093	—— R. Hortop	PO ..	3. 7.41	
82133	—— **R. H.** ..	**FO** (ASD)	**21. 5.41**	
102666	—— R. K. ..	APO(ASD)	21. 7.41	
26120	—— **R. L.** ..	**Wg. Cr. (T) (S)**	**1. 9.40**	
79816	—— **R. O.** ..	**FO** (ASD)	**1. 6.41**	
83411	—— **R. Oliver**	**PO** (ASD)	**6. 8.40**	
65852	—— R. P. ..	APO (Tr) (VR)	24. 4.41	
62841	—— R. T. ..	APO (Tr) (VR)	1. 2.41	
67555	—— S... ..	FO (D) ..	13. 5.41	
80776	—— S. E. ..	FO (A) ..	1. 1.41	
100951	—— S. G. ..	APO (Tr) (VR)	20. 6.41	
45479	—— S. H. ..	PO (T) (S)	7.10.40	
76044	—— **S. N. H.** ..	**FL** (ASD)	**4. 9.39**	
76341	—— **S. P. V.** ..	**FL** (ASD)	**11. 9.39**	
44044	—— T. ..	FO (A) ..	6. 6.41	
61758	—— T. U. ..	APO (Tr) (VR)	4. 3.41	
45749	—— V. ..	PO (O) ..	16. 5.41	
62301	—— V. E. G.	PO (O) ..	23. 2.41	
335377	—— W. ..	WO ..	1.10.40	
514384	—— W. A. S.	WO ..	1. 3.41	
83843	—— W. D. ..	PO (ASD)	5. 8.40	
17032	—— **W. H.** ..	**FO** ..	**4. 9.39**	
	—— **W. H.** ..	**FL (D)** ..	**6. 9.40**	
	—— **W. H. D...**	**FO (Ret).**	**26. 6.18**	
65958	—— W. L. ..	FO (D) ..	7. 2.41	
	—— **W. P.** ..	**FL** (ASD)	**1. 9.39**	
73338	—— **W. R. J...**	**FO** (ASD)	**7. 9.39**	
100495	Phillipson, *Rev.* J. M. Y.	Ch. (SL)	18. 2.41	
	Phillpott, R. H. C.	—	—	24*b*
42433	Philo, R. F. ..	FO ..	28. 4.41	
60446	Philpot, A. E...	PO (ASD)	3. 2.41	
75805	—— H. R. ..	FO (E) ..	2. 5.41	24*b*
77131	—— **O. L. S.** ..	**PO** ..	**10. 8.40**	
45587	—— S. L. ..	PO (A) ..	21. 6.41	
85709	Philpott, J. F...	PO (G) ..	30.11.40	
26017	—— **M. G.** ..	**Wg. Cr.** ..	**1. 6.40**	
33172	—— P. T. ..	SL ..	1. 9.40	
100865	—— W. E. ..	APO (Tr) (VR)	5. 5.41	
83667	Philps, F. R. ..	FO (M) ..	6. 8.40	
	Phipp, M. W. B.	—	—	25*d*
36093	Phipps, F. C. ..	SL ..	1. 6.41	
70541	—— **G. F.** ..	**FL** ..	**4. 9.40**	
82094	—— H. G. H.	FO (ASD)	17. 7.41	
46116	Phipps, J. E...	APO (A)	30. 5.41	
72409	—— **W. R. B.**	**FL (E)** ..	**1. 3.41**	
66591	Phoenix, J. I.	PO ..	15. 5.41	
63359	Pibworth, R. J.	PO (E)	13. 6.41	
77950	**Pichel-Juan, F.**	**FO (G)** ..	**20. 4.41**	
73009	**Pick, T. C.** ..	**FO** ..	**3. 9.40**	
	—— **W. H.** ..	—	—	9
69540	Pickard, E. W.	PO (ASD)	9. 6.41	
514720	—— G. A. ..	WO ..	1. 6.41	
102323	—— G. C. ..	APO(ASD)	18. 7.41	
	—— **J.** ..	**WO** ..	**30. 9.39**	
45117	—— N. ..	**PO** ..	**16. 9.40**	
39392	—— **P. C.** ..	**FL** ..	**3. 9.40**	
66705	—— S. H. ..	APO (Tr) (VR)	1. 2.41	
101240	—— T. P. ..	APO(ASD)	27. 5.41	
102347	—— W. E. ..	APO (Tr) (VR)	1. 2.41	
22149	—— **W. J.** ..	**SL** ..	**1. 6.40**	
	Pickerill, W. E.	—	—	21*a*
66665	Pickering, A. H.	PO (ASD)	13. 6.41	
86041	—— C. G. ..	PO (T) (e)	20. 9.41	
69752	—— C. J. ..	APO (Tr) (VR)	10. 4.41	
61529	—— C. W. ..	PO (ASD)	1. 2.41	
45250	—— **D. J.** ..	**FO** (ASD)	**16. 1.41**	
102410	—— E. ..	APO (Tr) (VR)	27. 5.41	
85160	—— F. H. C...	PO (ASD)	11. 9.40	
84320	—— G. H. J...	PO ..	24. 8.40	
46245	—— H. W. ..	APO(ASD)	18. 6.41	
80821	—— J. H. ..	FO ..	10. 6.41	
39113	—— **J. H. T.** ..	**FO** ..	**26. 4.39**	
101073	—— R. C. ..	PO ..	3. 7.41	
100152	—— R. O. ..	PO (ASD)	27. 8.41	
65853	—— S. T. ..	APO (Tr) (VR)	24. 4.41	
211382	—— **W. H.** ..	**WO** ..	**23. 8.37**	
78711	**Pickersgill, F. C.**	**FO** ..	**1. 4.41**	
29191	—— **W.** ..	**SL** ..	**1.12.38**	
45434	Pickett, A. C.	PO ..	8. 3.41	
68959	—— C. A. ..	PO (ASD)	9. 8.41	
70542	—— **G. A.** ..	**FL** ..	**13.11.40**	
61559	—— R. E. ..	PO (ASD)	28. 2.41	
577	—— W. E. ..	WO ..	1. 5.41	
1016	**Pickford, D. R.**	**WAAF (ASO)**	**10 8.40**	
28116	—— M. E. ..	FL ..	3. 9.39	
87133	Pickin, G. W.	PO (ASD)	27. 9.40	
76232	**Pickles, F. E.** ..	FO (T) (e)	28.11.40	
61711	—— H. ..	APO (Tr) (VR)	21. 2.41	
65764	—— T. H. ..	APO (Tr) (VR)	7. 3.41	
26042	—— **K. F. T.** ..	**Wg. Cr.**	**1. 9.40**	
77615	Picknett, A. J.	PO ..	2.12.40	
510939	Pickrell, J. H.	WO ..	1. 2.41	
67064	Pickstone, H. W.	PO ..	8. 5.41	
74202	Pickton, G. E...	FO (ASD)	11. 1.40	
87331	Pickup, J. D. ..	FO (M) ..	25.10.40	
60000	—— R. C. ..	PO (E) ..	4. 4.41	
74203	—— S. F. ..	FO (ASD)	19. 9.40	
2355	Picton, E. B. ..	WAAF (ASO)	14. 7.41	
352840	—— P. F. ..	FO (ASD)	10. 8.39	
89968	Picton-Hughes, R. J.	PO (ASD)	11. 1.41	
76037	**Pictor-Wayneric, P. F. W.**	**FL** (ASD)	**1. 9.39**	
327928	Pickworth, J. W.	WO ..	1. 1.41	
	Pidcock, G. A. H.	GC (ASD)	1. 1.40	
76940	**Pidd, C.** ..	**FO (T)(S)**	**4.11.40**	
39562	**Piddington, J. A.**	**FL** ..	**3. 9.40**	

Personal No.	Name.	Rank.	Seniority.	Col. No.
86435	Pidgeon, F. J.	PO ..	26. 4.41	
73557	—— G. R. ..	FL (D) ..	18. 7.40	
41612	Piejus, P. C. ..	FO ..	3. 9.40	
77495	Pierard, L. E.	FO (ASD)	5 2.41	14
45647	Pierce, E. R. ..	PO (O) ..	3. 4.41	
786	—— F. M. A. ..	WAAF (ASO)	29. 6.40	
40847	—— T. R. ..	FO ..	3. 9.40	
346267	—— W. F. ..	WO ..	23. 9.39	
64615	—— W. J. ..	APO (Tr) (VR)	18. 4.41	
86285	Pierce-Williams, I.	FO (M) ..	1.10.40	
63856	Piercy, B. ..	APO (T)(e)	18. 4.41	
34200	—— E. K. ..	SL ..	1. 6.40	
79638	—— R. ..	FO (T) (e)	25. 5.41	
100116	Piercy Griffiths, F.	PO (ASD)	9. 6.41	
1647	Piers-Thomas, M.	WAAF (ASO)	26. 2.41	
89565	Piesse, D. M. R.	PO (E) ..	21. 3.41	
2022	Pigeon, P. M. ..	WAAF (ASO)	19. 5.41	
67741	Pigg, C. H. ..	PO (ASD)	29. 3.41	
1963	—— P. ..	WAAF (ASO)	19. 5.41	
85835	Piggin, A. M. ..	PO (ASD)	13 9.40	
78420	Piggott, E. W. ..	FO (E) ..	25. 5.40	
86889	—— J. C. C. ..	PO (ASD)	11.10.40	
73339	—— J. W ..	FO (ASD) (VR)	8. 9.39	
78128	—— R. R. ..	FO (B) ..	26.11.40	
73621	Pigot, *Sir* R. ..	FO (ASD)	27. 8.39	18
	Pigott, D. F. St. J.	FO (E) ..	9.11.40	25
11158	—— G. G. C. ..	Wg.Cr.(E)	1. 7.39	
23219	—— M. J. ..	Wg. Cr.(D)	1.12.40	
17117	—— O. R. ..	Wg.Cr. (T) (e)	1.3.40	
70543	Pike, C. A. ..	SL ..	1. 6.40	
68183	—— D. G. H. ..	PO ..	29. 5.41	
43479	—— D. I. ..	FO ..	1. 4.41	
76933	—— G. H. ..	PO (VR) ..	29. 3.39	
100049	—— H. G. K.	PO (O) ..	8. 6.41	
33200	—— J. M. N. ..	FL ..	3. 9.40	
45696	—— P. A. W.	FO (T) (a)	13. 1.41	
41801	—— P. E. R. ..	FO ..	25.11.40	
349762	—— P. R. ..	WO ..	10. 2.36	
	—— R. J. R. ..	—	—	28
84175	—— S. ..	PO (ASD)	19. 8.40	
40344	—— S. A. D. ..	FL ..	27. 4.41	
90785	—— S. G. ..	FO (B) ..	9.12.39	
81847	—— S. N. ..	FO (ASD)	15. 7.41	
16202	—— T. G. ..	Wg. Cr. ..	1. 3.40	22
	Pikesley, *Miss* F. M.	PMNS (S)	17. 7.40	
	Pilbrow, W. F.	—	—	27
85500	Pilcher, G. J. B.	FO (E) ..	30. 6.41	22*a*
85400	—— J. G. ..	PO (ASD)	23. 9.40	
41613	—— P. H. S. ..	FO ..	3. 9.40	
100016	—— R. F. ..	FO (N) ..	23. 6.41	
79319	—— R. H. ..	FO (ASD)	2. 2.41	
89695	—— W. J. ..	PO (ASD)	27.12.40	
102299	Pile, F. J. ..	PO ..	23. 7.41	
45756	—— J. A. ..	PO ..	20. 4.41	
363016	Pilfold, N. L. ..	WO ..	1. 6.38	
60447	Pilgram, G. H.	PO (ASD)	3. 2.41	
330377	Pilgrim, F. B.	WO ..	1. 1.41	
	—— *Miss* G. L.	PMNS (S)	12. 9.38	
67717	Pilkington, C.L.	PO ..	1. 6.41	
80593	—— G. D. ..	FO (T) (S)	31. 5.41	
90351	—— G.L. ..	SL ..	26. 8.39	
87640	—— L. S. ..	PO ..	30.10.40	
78622	—— R. E. ..	FO (ASD)	19. 4.41	
67826	—— T. W. ..	APO (Tr) (VR)	—	
60333	Pillans, M. M.	PO (O) ..	12. 1.41	
73720	Pillers, R. K. ..	SL (ASD)	4. 1.40	
88920	Pilley, A. T. ..	PO (ASD)	5.12.40	
100640	—— E. F. ..	PO ..	4. 7.41	
84502	Pilliner, R. B. C.	PO (ASD)	28. 8.40	
91014	Pilling, F. ..	FO ..	10.12.40	
65540	—— H. G. ..	PO ..	24. 4.41	
608	Pilsbury, M. ..	WAAF (ASO)	4. 5.40	
21302	—— R. ..	FL (A) ..	1. 6.41	
41733	Pim, A. E. P. ..	FO ..	23.12.40	
60566	—— A. S. M. ..	PO ..	26. 1.41	
72453	—— A. W. ..	FL (E) ..	5.12.40	22*a*
337237	—— H. C. ..	WO ..	1. 8.38	
	—— N. B. M. ..	WAAF ..	—	
23083	Pimblett, H. C. S.	Wg. Cr.(M)	1. 6.41	
73608	—— J. N. ..	FL(D)(VR)	5. 6.40	
39563	Pimlott, J. A.	FL ..	21. 9.40	
63154	—— P. H. ..	PO (ASD)	28. 3.41	
44002	Pimm, H. C. ..	FO (T) (S)	9. 5.40	
84866	—— H. M. ..	FO (D) ..	3. 9.40	
70544	—— R. M. ..	FL ..	6.11.40	
70902	Pinchbeck, D. E.	FO ..	3. 9.40	
133214	Pinchen, H. ..	WO ..	15. 1.39	
82206	—— R. A. ..	PO (ASD)	28. 2.41	
69058	—— S. H. ..	APO (Tr) (VR)	17. 3.41	
76240	Pinckney, D. B.	FO (ASD)	2.12.40	
72520	—— D. J. C. ..	FL ..	6. 6.41	
82130	—— E. G. ..	PO (ASD)	20. 7.40	
85046	Pincott, F. S. ..	FO (ASD)	1. 7.41	
86267	—— W. J. R. ..	FO (E) ..	5. 6.41	22*a*
	Pindar, *Miss* E.	PMNS(SN)	4. 7.40	
73340	Pinder, J. ..	FO (ASD)	7. 9.39	
44951	—— J. ..	PO (B) ..	21.10.40	
63754	—— J. R. ..	FO (D) ..	1. 4.41	
78279	—— M. H. ..	FO (G) ..	15. 5.41	
100491	—— N. V. ..	FO (D) ..	24. 6.41	
101416	—— W. E. ..	APO (E)	4. 7.41	
72715	Pinder-Davis, E. B.	FL (ASD)	21.10.40	
102450	Pine, A. F. ..	APO (Tr) (VR)	16. 6.41	
66776	—— F. C. ..	APO (Tr)	8. 3.41	
83475	Pine-Coffin, A. S.	PO (ASD)	14. 8.40	
37021	Pinfold, H. M. ..	SL ..	1. 9.40	
506261	Pinhey, F. ..	WO ..	1. 3.41	
42468	Pinhorn, A. J.	FO ..	6. 4.41	
100555	Pinion, L. J. ..	PO ..	23. 4.41	
45527	Pink, R. A. P.	FO (T) (S)	27. 2.41	
21391	—— W. N. ..	FO (T) (e)	14. 3.40	
79191	Pinker, M. ..	FO (G) ..	15. 5.41	

Personal No.	Name.	Rank.	Seniority.	Col. No.
90160	Pinkerton, G. C.	Wg. Cr. . .	1. 9.41	
42765	Pinkhan, R. M.	FO . .	4. 5.41	
76989	Pinkney, A. G.	FO (ASD)	26. 3.40	
102239	—— G. C. K. . .	APO (E)	18. 7.41	
45595	Pinney, G. E.	PO . .	9. 3.41	
74205	Pinnock, C. B.	FO (ASD)	19. 9.40	
86894	—— F. F. . .	PO (ASD)	12.10.40	
88788	—— P. H. C. . .	PO (ASD)	22.11.40	
62166	Pinton, C. W.	APO (Tr) (VR)	7. 3.41	
65243	Pipe, E. F. . .	APO (Tr) (VR)	21. 4.41	
77073	—— J. E. . .	FO (T) (e)	31.12.40	
68149	—— A. H. . .	PO (G) . .	5. 6.41	
45788	—— F. A. . .	PO (ASD)	18. 3.41	
333785	—— F. C. . .	WO . .	1. 4.37	
24153	—— H. L. . .	FL (RAFO)	8. 5.34	
64616	—— H. W. . .	APO (Tr) (VR)	18. 4.41	
73341	—— J. D. . .	FL (ASD)	22. 4.40	
77899	—— R. . .	FL (M) . .	5. 3.41	
68897	—— D. S. . .	PO (ASD)	13. 6.41	
37913	—— T. W. . .	FL . .	3. 9.40	
100965	Piper, K. J. W.	APO (A)	30. 5.41	
86645	Pipes, H. . .	PO . .	29. 9.40	
62260	Pipkin, L. C. . .	PO . .	5. 3.41	
77365	Pippard, H. A.	FO (G) . .	16. 3.41	
37119	Pippet, E. F. . .	SL . .	1.12.40	
86347	—— J. G. . .	PO . .	21. 9.40	
45628	—— T. F. . .	PO (ASD)	18. 3.41	
39643	Pirie, A. N. . .	FL . .	1.12.40	
	—— G. C. . .	AC . .	1. 7.40	106
33332	—— G. H. M.	FL . .	30. 1.41	
	—— J.	FO(A) . .	27. 3.39	
62592	—— J. W. . .	APO (Tr) (VR)	23. 3.41	
64338	—— P. E. . .	PO (ASD)	1. 1.41	
886	—— T. A. . .	WAAF (ASO)	20. 7.40	
101446	Pitblado, R. M.	APO (A)	11. 7.41	
37828	Pitcairn, R.D.E.	FL . .	3. 9.40	
364156	Pitcher, D. J. . .	WO . .	15. 5.40	
	—— D. Le G. . .	AC (Ret)	5. 8.19	
87784	—— J. A. . .	PO (ASD)	25.10.40	
1541	—— M. L. . .	WAAF (ASO)	15. 1.41	
505910	—— S. T. . .	WO . .	1. 3.41	
86173	Pite, R. W. . .	PO (ASD)	4.10.40	
80695	Pitel, A. P. . .	FO (ASD)	9. 2.41	22
88368	Pithie, W. A. B.	PO (A) . .	4. 1.41	
78593	Pitkethly, T. E.	FO (ASD)	5. 4.41	
	Pitman, A. H. . .	—	—	25a
81828	—— E. D. . .	FO (ASD)	11. 7.41	
79438	—— I. J. . .	FO (ASD)	21.12.40	
350714	—— P. G. . .	WO . .	1. 3.40	
65875	—— R. D. C. J.	APO (Tr) (VR)	28. 4.41	
91146	Pitt, A. M. D. . .	FO (B) . .	30. 8.40	
66228	—— A. E. . .	APO (Tr) (VR)	3. 3.41	
21379	—— C. A. . .	FO (A)	15. 7.40	
83986	—— D. L. . .	PO . .	10. 8.40	
73342	—— D. M. B. . .	FL (ASD)	17.10.40	
64249	—— *Rev.* E. A.	Ch. (SL) . .	1. 4.41	
351575	Pitt, F. S. . .	WO . .	1. 5.41	
66706	—— H. G. . .	APO (Tr) (VR)	1. 2.41	
46035	—— H. S. A. . .	FO (T) (S)	9. 4.41	
68704	—— *Rev.* M. G. M.	Ch. (SL)	27. 5.41	
68364	—— R. B. . .	APO (Tr) (VR)	26. 2.41	
83479	—— T. A. . .	PO (ASD)	16. 8.40	
62102	Pittam, E. C. . .	PO (ASD)	4. 2.41	
33348	Pitt-Brown, W.	FL . .	30. 1.41	
74779	Pittendrigh, L. W. D.	FO (T)(S)	5. 4.40	
708	Pitter, E. M. . .	WAAF (ASO)	17. 6.40	
41614	Pittman, G. E.	FO . .	3. 9.40	
89528	—— M. J. . .	PO (ASD)	20.12.40	
86455	Pitt-Moore, L. G.	FO (ASD)	20. 6.41	
68114	Pitt-Payne, W. S.	FO (M) . .	23. 5.41	
1900	Pitts, D. R. . .	WAAF (ASO)	5. 5.41	
64617	—— L. C. . .	APO (Tr) (VR)	18. 4.41	
72754	—— T. B. . .	FL (M) . .	2. 5.40	
28232	—— W. C. . .	FL . .	15. 7.40	
78130	—— W. N. C. H.	FO (B) . .	26.11.40	
18134	Pitts-Tucker, G. M.	FO (ASD)	19. 9.39	
66675	Pix, R. W. W.	PO (ASD)	27. 6.41	
72173	Plaistowe, G. W. B.	FL (E) . .	1.12.40	24c
	—— H. A. . .	—	—	25
89355	—— J.	PO . .	6.12.40	
88375	Planel, G. J. P.	FO (D) . .	26.11.40	
62842	Plank, D. C. G.	APO (Tr) (VR)	1. 2.41	
102184	—— R. A. . .	APO(ASD)	10. 6.41	
72919	Plant, C. A. J. . .	FO (ASD)	28. 8.39	
73343	—— C. R. . .	FO (ASD) (VR)	31. 8.39	
68253	—— G. W. B.	PO (ASD)	6. 6.41	
65854	—— I. T. . .	APO (Tr) (VR)	24. 4.41	
40258	—— J.	FL . .	23. 4.41	
66993	—— J. B. . .	APO (Tr) (VR)	25. 4.41	
100249	—— L. H. . .	APO (Tr) (VR)	19. 3.41	
77711	—— O. . .	FO (ASD)	21. 2.41	
04167	—— P. L. . .	SL (Ret)	1. 1.32	13
41130	—— T. I. . .	FL (E) . .	1.12.40	
62843	—— W. T. . .	APO (Tr) (VR)	1. 2.41	
75152	Plastow, A. W.	PO (A) . .	1.12.39	
	—— H. A. . .	—	—	22a
3188	Platford, A. E.	FL . .	3. 9.40	
64618	Platt, A. C. . .	APO (Tr) (VR)	18. 4.41	
1994	—— B. F. . .	WAAF	24. 5.41	
65460	—— *Rev.* E. W.	Ch. (SL) . .	15. 4.41	
69197	—— J. C. . .	APO (Tr) (VR)	28. 4.41	
60781	—— K. E. . .	PO (D) . .	29.12.40	
1151	—— M. . .	WAAF (ASO)	7. 9.40	
68642	—— R. . .	APO (Tr) (VR)	6. 5.41	
64619	Platts, G. L. . .	APO (Tr) (VR)	18. 4.41	
89529	—— L. H. . .	PO (ASD)	20.12.40	
19204	—— M. A. . .	FL (ASD)	1. 9.39	

Personal No.	Name.	Rank.	Seniority.	Col. No.
40316	Player, J. H. ..	FL ..	27. 3.41	
512336	—— L. F. ..	WO ..	1.11.40	
	Playfair, *Sir* P. H. L.	AVM ..	1. 1.34	154
40940	Playford, B.H.A.	FO ..	3. 9.40	
73344	—— C. St. Q. ..	FO (ASD)	7. 9.39	
74206	—— E. R. ..	FL (ASD)	26. 4.40	
1684	—— P. G. ..	WAAF (ASO)	10. 3.41	
	Playne, B. A. ..	AC (M) (Ret)	1. 1.37	
37914	Pleasance, H. P.	FL ..	1. 9.40	
22172	—— N. C. ..	Wg. Cr.	1. 6.40	
68367	Pleasants, O. F. W.	APO (Tr) (VR)	1. 3.41	
200556	Pledger, F. S.	WO ..	1. 5.41	
88652	—— G. G. W. ..	PO ..	27.11.40	
2267	Plenderleith, N. E.	WAAF (ASO)	30. 6.41	
44055	Plested, K. J.	FO ..	9. 5.41	
80076	Plinly, E. ..	PO (ASD)	8.10.40	
33394	Plinston, F. A.	FO ..	17. 6.40	
37419	—— G. H. F. ..	FL ..	25. 3.41	
1964	Plowden, E. J. C.	WAAF (ASO)	19. 5.41	
68262	Plowman, A. ..	PO (ASD)	16. 6.41	
81848	—— J. A. ..	FO (ASD)	15. 7.41	22
	Plowman-Brown, C. H.	—	—	20
63476	Plowright, A. V.	PO ..	8. 4.41	
335427	—— E. ..	FO (T) (a)	19. 6.39	
102271	—— O. ..	FO (M) ..	18. 7.41	
79965	Plum, E. G. ..	FO (E) ..	24. 3.41	24*c*
41734	Plumb, D. K.	FO ..	3. 9.40	
42434	—— R. A. ..	FO ..	18. 2.41	
340144	—— R. G. ..	FL (A) ..	1. 1.41	
110771	Plumbridge, H. G.	WO ..	1.12.39	
61913	Plumley, *Rev.* B. F. J.	Ch (SL) ..	25. 2.41	
68039	Plummer, A. ..	APO (Tr) (VR)	26. 4.41	
77805	—— A. J. ..	FO (ASD)	26. 2.41	
1409	—— B. E. ..	WAAF .. (ASO)	4.12.40	
72498	—— C. E. ..	FL (E) ..	1. 6.41	
315071	—— J.	WO ..	1. 1.39	
21303	—— J. A. T. ..	FL (A) ..	1. 6.41	
64272	—— S. D. ..	PO (D) ..	3. 2.41	
87956	—— W. E. ..	PO (ASD)	18.11.40	
79436	Plumridge, J.E.	FO (ASD)	22.11.40	
89795	—— P. ..	PO ..	6.12.40	
101505	Plumstead, L. J.	PO ..	5. 7.41	
83716	Plumtree, E. ..	FO ..	21. 7.41	
44137	—— R. C. ..	FO (T) (a)	15. 2.40	
75962	Plunket, *The Hon.* B. S. B.	FO (E) ..	8. 7.40	
	—— R.P.B. ..	PO ..	15. 4.39	
43902	Plunkett, A. H. C.	FO (ASD)	25. 4.41	
78847	—— D. L. ..	PO ..	1. 4.41	
61112	—— H. R. S.	PO (ASD)	14. 2.41	
1528	—— J. P. ..	WAAF (ASO)	4. 1.41	
102300	—— O. P. ..	PO ..	23. 7.41	
	Plymouth, *The Rt. Hon. The Earl of.*	Hon. A.C. (AAF)	11. 9.39	
242	Pockett, B. M. ..	WAAF (ASO)	22. 9.39	
507053	Pockett, S. C.	WO ..	1. 6.41	
1308	Pocklington, P. L.	WAAF (ASO)	27.10.40	
76925	Pockney, E. D.	PO (G) ..	7. 9.40	
62782	Pocock, C. H.	PO (ASD)	18. 4.41	
102191	—— D. A. ..	APO(ASD)	16. 6.41	
1710	—— H. C. ..	WAAF (ASO)	24. 3.41	
72111	—— J. A. ..	SL (M) ..	1. 6.41	
72163	—— J. R. ..	FL (E) ..	1. 9.40	25*a*
69558	—— J. R. ..	PO (ASD)	30. 6.41	
42524	—— N. E. ..	PO ..	1. 2.40	
561876	Podevin, C. ..	WO ..	1. 4.41	
60460	—— G. A. ..	PO (ASD)	14. 3.41	
88388	Podmore, J. C.	FO (N) ..	1.12.40	
66749	Pogmore, W. T.	APO (Tr) (VR)	1. 3.41	
63265	Pohw, G. E. A.	APO (Tr) (VR)	1. 2.41	
351983	Pointer, A. S. R.	WO ..	1. 5.40	
75963	—— E. C. ..	FO (E) ..	15. 7.40	
66855	—— G. R. ..	APO (Tr) (VR)	24. 3.41	
85293	Pointon, R. A.	FO (B) ..	25. 6.41	
72366	Polack, C. E. ..	FL (E) ..	1. 3.41	
85373	—— R. ..	PO (ASD)	21. 9.40	
	Poland, R. D. ..	—	—	28
81275	—— T. G. ..	FO (ASD)	1. 7.41	
11160	Polden, C. J. ..	SL (E) ..	1. 6.40	
75293	Pole, E. G. ..	FO (B) ..	5.10.40	
81412	—— F. H. ..	FO (G) ..	28. 7.41	
61070	—— R. W. ..	PO (ASD)	1.11.40	
683	Polglase, M. C.	WAAF (ASO)	1. 6.40	
85336	Politeyan, R. C.	PO (ASD)	9. 9.40	
72716	Pollak, E. R. H.	FO (ASD)	26. 8.39	13
78919	Pollard, C. S. ..	FO (ASD)	16.10.40	
31290	—— D. H. ..	FO (E) ..	1. 5.40	
357027	—— F. C. ..	WO ..	1.10.40	
101850	—— G. ..	APO (Tr) (VR)	1. 2.41	
87379	—— G. B. ..	PO ..	4.11.40	
79192	—— G. P. S. ..	FO (G) ..	6. 4.41	
61898	—— G. W. ..	FO (D) ..	28. 2.41	
68054	—— H. ..	APO (Tr) (VR)	1. 5.41	
87957	—— H. P. ..	PO (ASD)	18.11.40	
63914	—— J. C. H. ..	PO (ASD)	15. 4.41	
41615	—— M. E. ..	FO ..	3. 9.40	
86247	—— S. R. ..	APO (ASD)	4. 8.40	
63651	—— Wil. ..	APO (Tr) (VR)	5. 4.41	
65057	—— W. C. ..	PO (ASD)	18. 4.41	
13004	Polley, F. ..	FO (Ret)	1.10.19	
45604	Pollitt, A. M. ..	PO ..	19. 4.41	
65483	—— B. H. ..	FO (N) ..	6. 4.41	
2391	—— B. M. ..	WAAF (ASO)	19. 7.41	
	—— T. U. ..	FL (T) (e)	25. 8.40	
84421	Pollock, A. McC.	PO (T) (s)	16. 8.40	18*a*
101189	—— B. T. ..	APO(ASD)	11. 7.41	
80708	—— C. N. ..	FO (ASD)	26. 9.40	
73345	—— C. W. ..	SL (ASD)	19. 7.40	
		EO ..	—	
78241	—— G. ..	FL (M) ..	26. 3.41	
91028	—— G. S. ..	FL (B) ..	20. 6.41	
76148	—— J. G. ..	FL (D) ..	21.11.40	
85412	—— R. ..	PO (ASD)	24. 9.40	

Personal No.	Name.	Rank.	Seniority.	Col. No.
1711	Pollock, R. E...	WAAF (ASO)	28. 3.41	
87457	—— S. J. ..	PO ..	3.11.40	
74543	**—— W. ..**	**FL (ASD)**	**23. 1.40**	8*a*
65726	—— W. A. ..	APO (Tr) (VR)	1. 2.41	
26121	**Pollock-Gore, F. A. J.**	**SL ..**	**1. 8.38**	
	Polson, J. St. C.	**FL (M) ..**	**5.10.39**	
42641	**Polsue, P. G. ..**	**FO ..**	**7. 4.41**	
	Polus, *Miss* R. E. C.	**PMNS (SS)**	**15. 2.39**	
354028	Polwarth, R. D.	WO ..	1.10.40	
	Polyblank, H. S.	**—**	**—**	
82679	Pomeroy, J. F.B.	FO ..	27. 7.41	
73346	**—— R. A. ..**	**FO (ASD)**	**7. 9.39**	
78058	Pommerol, J. G. L.	FO (ASD)	18. 3.41	
83432	Pomphrey, W. N.	PO (ASD)	10. 8.40	
44004	—— W. J. ..	FO (T) (S)	9. 5.40	
67305	Pond, S. E. ..	APO (Tr) (VR)	18. 2.41	
66761	—— W. C. ..	APO (Tr) (VR)	6. 3.41	
65437	Ponder, A. ..	FO (M) ..	22. 4.41	
81243	Ponsford, C. A.	FO (ASD)	9. 2.41	
80801	—— J. C. S. ..	FO ..	5. 6.41	
75821	**Ponsonby, D. G.**	**SL (A) ..**	**1. 9.40**	
78421	**—— R. G. G. ..**	**FO (E) ..**	**21. 2.41**	
60087	Pont, D. S. ..	PO ..	3. 1.41	
89696	Pontefract, J. W.	PO (ASD)	27.12.40	13
351982	**Pontin, C. O.**	**WO ..**	**1. 5.40**	
88972	Ponting, P. H.	PO (ASD)	7.12.40	
45242	Pook, B. T. T.	FO (T) (S)	26.11.40	
76293	—— W. J. R...	FO (Met)	29. 1.40	
21129	Pool, B. G. ..	Wg. Cr.	1. 3.41	
64494	—— C. J. ..	APO (Tr) (VR)	5. 4.41	
22123	**—— J. H. ..**	**Wg. Cr.**	**1. 6.40**	
90789	**—— John H. ..**	**FL (M) ..**	**19. 4.40**	
83281	—— P. D. ..	PO ..	4. 8.40	
78059	**—— T. W. ..**	**FL (ASD)**	**3. 3.41**	22
61301	Poole, A. ..	PO ..	19. 2.41	
77227	**—— A. A. J. ..**	**FO (ASD)**	**9. 1.41**	
76557	**—— *Rev.* A. L.**	**Ch SL ..**	**11.12.39**	
	—— C. J. ..	**FO (Ret)**	**2. 4.18**	
72192	**—— D. F. ..**	**FL (E) ..**	**1.12.40**	24
1152	—— D. M. ..	WAAF (ASO)	7. 9.40	
28125	**—— E. ..**	**FL (RAFO)**	**1. 4.36**	
85240	—— E. J. ..	PO ..	7. 9.40	
91066	**—— N. E. ..**	**FO (B) ..**	**3. 9.40**	
62511	—— R. C. ..	APO (Tr) (VR)	1. 2.41	
20037	**—— R. G. ..**	**Wg. Cr. ..**	**—**	
86906	—— R. R. ..	PO (T) (S)	13.10.40	10*b*
11082	**—— S. R. L. ..**	**Wg. Cr. (E)**	**11. 3.40**	
04169	**—— W. H. ..**	**Wg. Cr. ..**	**1. 7.38**	
72103	**Pooler, H. E. ..**	**FL (M)**	**23. 9.39**	
68736	Pooles, M. R. M.	PO ..	10. 2.41	
78209	Pooley, A. H.	PO (ASD)	31. 3.41	
87535	—— B. ..	PO (ASD)	2.11.40	
17033	—— C. J. ..	FL ..	3. 9.40	

Personal No.	Name.	Rank.	Seniority.	Col. No.
44404	Pooley, H. R...	PO ..	30. 7.40	
84838	—— J. W. ..	F.O. (M)	3. 9.40	
88682	—— R. I. ..	PO	5.11.40	
76221	**Poore, R. D. ..**	**FO (T) (e)**	**22.11.40**	
35145	Pope, C. A. ..	FL (T) (e)	23. 8.40	
44335	—— C. F. J. ..	FO (ASD)	22. 7.40	
	—— C. G. G. ..	—	—	25*c*
346537	—— C. O. ..	WO ..	1.10.40	
82062	—— C. R. E...	FO (T) (e)	15. 7.41	
87739	—— D. A. ..	PO (ASD)	26. 8.40	
	—— E. A. ..	**FO (SAAF)**	**—**	
79966	**—— E. B. ..**	**PO (E) ..**	**29. 7.40**	
43881	—— F. C. ..	FO (T) (E)	9. 5.40	
72562	**—— F. J. ..**	**FO (ASD)**	**25. 8.39**	18*a*
100069	—— F. N. ..	PO ..	1. 7.41	
76430	—— H. H. W.	FO (T) (e)	1.12.40	
354524	—— H. T. ..	WO ..	1. 1.41	
65650	—— H. V. ..	PO (ASD)	2. 5.41	
84176	—— H. W. ..	PO (T) (S)	19. 8.40	
33037	—— J. C. ..	Wg. Cr. (T) (e)	1. 3.41	
86975	**—— J. M. ..**	**PO (ASD)**	**26. 9.40**	
43894	—— J. P. E. ..	FO (ASD)	2. 5.40	
88264	—— K. R. ..	PO (ASD)	30. 9.40	
46157	—— P. J. ..	PO (ASD)	5. 6.41	
81360	**—— R. E. ..**	**FO ..**	**30. 6.41**	
73347	**—— R. M. ..**	**FO (ASD)**	**7. 9.39**	
22210	**—— R. P. P. ..**	**SL ..**	**1. 6.40**	
	—— S. L. G. ..	**G.C. ..**	**1. 6.40**	
37071	—— V. A. ..	SL ..	1. 9.40	
	Pope-Hennessy, J. W.	**—**	**—**	17
78601	**Popham, F. H.**	**FO (ASD)**	**18. 2.41**	
45580	—— L. A. ..	PO (ASD)	9. 5.41	
05263	**Popperwell, W. W.**	**FO (Ret)**	**5. 4.18**	
79967	**Poppy, E. W...**	**FO (E) ..**	**24. 3.41**	25
91101	—— T. R. ..	FL (B) ..	1. 9.40	
03025	**Porri, C. ..**	**Wg. Cr. ..**	**1. 1.36**	
	Portal, *Sir* C. F. A.	ACM ..	25.10.40	10
70891	Portass, S. L.	FL (Met) (VR)	14.11.39	
509473	Portbury, F. ..	WO ..	1. 2.41	
73897	**Porte, E. K. ..**	**FL (ASD)**	**15. 4.41**	
88519	Porteous, D. G.	FO (ASD)	1. 3.41	
33395	**—— H. A. B...**	**FL ..**	**1. 3.41**	
14090	**—— H. B. ..**	**Wg. Cr. (M) (Ret)**	**1. 1.27**	
83038	—— J. S. ..	PO (ASD)	30. 6.40	
100954	—— R. ..	APO (Tr) (VR)	27. 6.41	
37807	**—— R. C. ..**	**FL ..**	**3. 9.40**	
66796	—— R. H. ..	APO (Tr) (VR)	13. 3.41	
70548	**—— R. L. ..**	**FL ..**	**13.11.40**	
355563	**—— W. ..**	**WO ..**	**15. 5.40**	
2522	Porter, A. ..	WAAF (ASO)	2. 8.41	
	—— A. E. ..	**—**	**—**	19
45779	—— A. H. ..	PO (T) (e)	20. 2.41	
65529	—— A. R. ..	PO ..	20. 4.41	

Personal No.	Name.	Rank.	Seniority.	Col. No.
78021	Porter, A. W. ..	FO (ASD)	14. 3.41	
67356	—— B. G. ..	APO (Tr) (VR)	14. 3.41	
68137	—— C. B. J. ..	PO (o) ..	22. 5.41	
82138	—— C. E. ..	PO (ASD)	22. 7.40	
	—— C. E. V. ..	GC ..	1. 3.40	
89236	—— D. A. ..	PO (E) ..	7. 3.41	
	—— *Rev.* D. B.	—	—	
64901	—— D. L. ..	PO ..	10. 4.41	
60735	—— D. V. ..	FO (M) ..	28. 1.41	
26243	—— E. F. ..	Wg. Cr.	1. 3.41	22*a*
33355	—— E. O. ..	FL ..	30. 1.41	
13227	—— F. ..	Wg. Cr. (T) (s)	1. 9.40	
68898	—— F. J. ..	PO (ASD)	13. 6.41	
70549	—— G. H. ..	FL ..	8. 9.40	
352620	—— H. ..	WO ..	15. 5.40	
66270	—— J. ..	APO (Tr) (VR)	12. 3.41	
78902	—— J. A. ..	FO (ASD)	27. 4.41	
85333	—— J. F. A. ..	PO (ASD)	6. 9.40	
45002	—— J. R. ..	PO (T) (e)	5.11.40	
40135	—— K. A. ..	FL ..	12. 2.41	
60133	—— L. J. ..	PO ..	22.12.40	
335772	—— L. R. ..	WO ..	1. 5.41	
33038	—— M. K. D.	Wg. Cr. (T) (s)	1. 3.41	
23230	—— *Rev.* N. F.	Ch. ..	14. 4.31	
85088	—— R. ..	PO (ASD)	26. 8.40	
60259	—— R. ..	PO (A)	29. 3.41	
82424	—— R. K. ..	FO (T) (e)	19. 7.41	
65456	—— R. W. ..	FO (D) ..	22. 4.41	
64725	—— S. H. ..	APO (Tr) (VR)	21. 4.41	
	—— W. D. ..	SL (CC) ..	8. 4.40	
85374	—— W. J. ..	PO (ASD)	21. 9.40	
340283	—— W. R. ..	WO ..	1. 4.40	
10224	Porter Cox, E.C.	APO (E)	18. 7.41	
83385	Porter-Hargreaves, H. H.	PO (ASD)	2. 8.40	
44298	Portlock, J. G.	FO (T) (e)	5. 3.41	
63777	Posner, J. ..	PO (B) ..	12. 2.41	
80096	Posselt, T. W.	PO ..	23. 4.41	
67919	Postgate, A. E.	APO (Tr) (VR)	27. 3.41	
65671	Postlethwaite, S. J.	PO (ASD)	3. 5.41	
39754	Potgieter, R. P.	FL ..	15.11.40	
61244	Potier, G. G. ..	PO ..	5. 1.41	
101223	Potocki-de-Montalk, S. C. E.	APO (ASD)	9. 6.41	
66198	Potten, D. S. ..	APO (Tr) (VR)	20. 2.41	
362602	—— W. H. ..	WO ..	1. 2.40	
60329	Potter, A. ..	PO (o) ..	17.11.40	
67355	—— A. N. ..	APO (Tr) (VR)	13. 3.41	
2299	—— C. ..	WAAF .. (ASO)	14. 7.41	
90647	—— C. A. ..	FO (T) (a)	20. 8.40	
60228	—— C. E. ..	PO (ASD)	17. 1.41	
66521	—— C. H. ..	PO ..	16. 3.41	
344966	—— D. C. ..	WO ..	1. 6.40	
82367	—— D. C. L. ..	FO (ASD)	22. 1.41	8*a*
44638	Potter, D. G. ..	FO (T) (e)	14. 3.40	
78038	—— E. C. ..	FO (ASD)	15. 3.41	
67901	—— F. D. ..	APO (Tr) (VR)	24. 3.41	
61048	—— F. E. ..	PO (o) ..	9. 2.41	
356129	—— F. P ..	WO ..	1.11.40	
44251	—— G. A. ..	FO (ASD)	25. 4.41	
81932	—— G. B. ..	PO ..	6. 7.40	
64455	—— G. J. R. ..	APO (Tr) (VR)	7. 3.41	
69125	—— H. ..	APO (Tr) (VR)	2. 4.41	
	—— J. ..	GC ..	1. 6.40	
65651	—— John ..	PO (ASD)	2. 5.41	
46151	—— John Edgar	PO (T) (e)	9. 4.41	
327763	—— J. E. ..	WO ..	1. 3.41	
66707	—— J. E. ..	APO (Tr) (VR)	1. 2.41	
39035	—— J. G. H. ..	FL ..	3. 9.40	
102194	—— J. M. ..	APO (ASD)	23. 6.41	
44783	—— J. W. ..	PO ..	24.10.40	
72454	—— K. D ..	FO ..	13. 3.40	
76469	—— K. H. ..	FO (G) ..	6. 2.41	
19199	—— L. S. ..	FL ..	12.10.39	
23009	—— P. B. L. ..	Wg. Cr. (M)	1. 3.41	
90394	—— P. S. ..	FL (A) ..	1. 3.41	
75317	—— R. F. ..	FO (ASD)	17. 1.40	12
81364	—— R. K. ..	PO ..	6. 7.40	
102391	—— R. S. ..	APO (Tr) (VR)	14. 5.41	
46108	—— S. E. E. ..	FO (ASD)	9. 6.41	
08047	—— S. H. ..	SL ..	1. 6.40	
	—— S. L. H. ..	FL (ASD)	26. 8.39	
75870	—— W. C. ..	FO ..	23.11.40	
65552	—— W. G. ..	PO ..	27. 4.41	
100384	—— W. Glendinning	APO (Tr) (VR)	19. 5.41	
61907	Pottie, *Rev.* D. H.	Ch (SL) ..	4. 2.41	
100305	Pottier, P. W.	APO (Tr) (VR)	28. 4.41	
75964	Pottinger, C. R.	FO (E) ..	2. 2.41	
506624	Pottle, A. G. ..	WO ..	1. 1.41	
100343	Potton, F. H.	APO (Tr) (VR)	7. 5.41	
38036	Potts, *Rev.* A. J.	Ch. ..	9. 1.36	
04173	—— C. H. ..	SL (Ret)	1.12.34	
184	—— E... ..	WAAF (ASO)	19. 6.39	
68845	—— E. D. D.	PO (B) ..	23. 5.41	
1797	—— E. M. ..	WAAF (ASO)	21. 4.41	
63580	—— F. ..	APO (Tr) (VR)	26. 3.41	
88568	—— F. C. ..	PO (T) (a)	29.11.40	
41202	—— F. G. ..	FO ..	3. 9.40	
43943	—— G. A. C.	FO ..	25. 4.41	
	—— I. G. G. ..	PO ..	16. 5.39	
76204	—— J. E. ..	FO (B) ..	5.10.40	
88013	—— R. J. ..	PO ..	2.11.40	
102722	—— T. H. ..	APO (ASD)	25. 7.41	
66134	—— W. ..	PO (ASD)	19 5.41	
301444	Pouard, E. ..	WO ..	15. 5.40	

Personal No.	Name.	Rank.	Seniority.	Col. No.
348778	Poulter, B. H.	WO ..	1. 6.41	
39755	—— C. W. ..	FL ..	15. 9.40	
45008	—— F. J. ..	FO ..	15. 5.41	
73655	—— M. F. ..	FL (T) (a)	8.12.40	
60519	—— R. G. ..	PO (O) ..	17.11.40	
100650	—— V. G. ..	PO ..	6.7.41	
244652	—— W. J. E...	WO ..	1. 3.39	
39337	Poultney, H. W.	FL ..	3. 9.40	
61448	Poulton, G. ..	PO (E) ..	16. 5.41	
84925	—— H. R. G...	PO ..	31. 8.40	
46039	—— J. K. ..	PO (T) (e)	8.11.40	
36148	—— M. A. ..	FL ..	23. 3.41	
60134	—— S. G. E. ..	PO ..	22.12.40	
88125	—— W. G. ..	PO (ASD)	21.11.40	
77638	Pound, H. A. ..	FO (ASD)	9. 8.40	
88250	—— P. J. ..	PO ..	14.11.40	
1605	Pountney, D. W. E.	WAAF (ASO)	12. 2.41	
43072	—— T. ..	FO ..	1. 4.41	
60929	Poupart A. W.	PO (ASD)	7. 2.41	
88731	Poutney, A. F. H.	PO (B) ..	25.11.40	
68265	Povah, K. A. ..	PO (ASD)	16. 6.41	
78712	Povey, A. R. ..	FO ..	1. 4.41	
80867	—— F. R. ..	FO (T) (S)	10.12.40	
	—— J. E. ..	FO (ASD)	11. 9.39	
37984	Powdrell, W. H.	FL ..	3. 9.40	
65594	Powdrill, E. J.	APO(T)(S)	25. 4.41	
44115	Powell, A. ..	FO (A) ..	6. 6.41	
27141	—— A. F. ..	FL ..	1. 9.39	
33039	—— A. G. ..	Wg. Cr. (T) (S)	1. 3.41	
77620	—— A. G. ..	FO (ASD)	8. 2.41	
86631	—— A. S. ..	PO ..	14 9.40	
2177	—— B. M. ..	WAAF (ASO)	30. 6.41	
40566	—— C. E. L. ..	FO ..	29. 8.40	
88702	—— C. W. M.	PO (O) ..	8.12.40	
43211	—— E. ..	FO (T)(a)	15. 2.40	
	—— *Miss* E. A.	—	—	25b
68926	—— E. G. ..	PO (ASD)	9. 8.41	
33333	—— E. T. ..	PO (Ret)	18.12.37	
74207	—— F. J. ..	FL (ASD)	24. 5.40	
60348	—— F. J. ..	PO (B) ..	7. 1.41	
10137	—— F. J. B. ..	SL (E) ..	1. 6.40	
100715	—— F. S. ..	PO (ASD)	20. 8.41	
10138	—— F. W. ..	SL (E) ..	1. 9 41	
31291	—— F. W. ..	FO (E) ..	24. 4.40	
44355	—— G. A. ..	FO ..	1. 4.41	
70550	—— G. F ..	FL ..	3. 9.40	
74208	—— G. R. ..	FO (B) ..	19. 9.40	
505706	—— H. ..	WO ..	1. 5.41	
100633	—— H. L. ..	PO (O) ..	30. 6.41	
88008	—— H. L. A.	FO ..	3. 7.41	
37891	—— H. P. ..	FL ..	3.12.40	
65284	—— H. R. ..	FL ..	13. 9.40	
76511	—— I. McL. C.	PO (ASD)	20.11.39	
26122	—— J. A. ..	Wg. Cr.	1.12.40	
101190	—— J. H. ..	APO(ASD)	11. 7.41	
73348	—— J. F. ..	EO .. / FL (ASD)	— / 1. 4.41	

Personal No.	Name.	Rank.	Seniority.	Col. No.
393	Powell, J. P. ..	WO ..	1. 4.41	
84423	—— J. V. ..	PO (ASD)	16. 8.40	
37575	—— J. W. C...	SL ..	1. 9.41	
37868	—— K. C. ..	FL ..	3. 9.40	
81782	—— K. F. ..	FO (T) (S)	5. 7.41	
37689	—— K. J. ..	FL ..	3. 9.40	
69414	—— L. ..	APO (Tr) (VR)	25. 4.41	
77417	—— N. F. ..	FO (T) (S)	29. 1.41	
83941	—— O. G. L. P.	PO (ASD)	19. 8.40	
70551	—— P. B. ..	FL ..	4. 5.41	
279573	—— Richard	WO ..	1. 1.41	
65050	—— R. A. ..	PO (ASD)	23. 5.41	
45440	—— R. H. ..	PO ..	9. 3.41	
84324	—— R. J. ..	PO ..	24. 8.40	
87036	—— R. J. ..	PO ..	19.10.40	
33278	—— R. P. R.	SL ..	1. 3.41	
45714	—— R. Y. ..	PO ..	8. 5.41	
88485	—— S. A. ..	PO (B) ..	8.11.40	
68136	—— S. W. M.	PO (G) ..	16. 5.41	
102369	—— T. G. ..	APO (Tr) (VR)	2. 4.41	
62593	—— T. L. ..	APO (Tr) (VR)	23. 3.41	
205035	—— T. R. ..	WO ..	1. 1.34	
89254	—— V. L. ..	PO (A)	25. 1.41	
	—— V. T. ..	FL (M) ..	3. 1.38	
65948	—— W. B. ..	APO (Tr) (VR)	3. 5.41	
09079	—— W. B. E.	FL (ASD)	26. 8.39	
84422	—— W. C. ..	FO (ASD)	12. 4.41	
84177	—— W. E. F...	PO (ASD)	19. 8.40	
90903	—— W. H. ..	FO (B) ..	3. 9.40	
67801	—— Wilfred H.	PO (ASD)	31. 7.41	
511377	—— W. L. ..	WO ..	1. 8.40	
62844	—— W. P. ..	APO (Tr) (VR)	1. 2.41	
89566	Powell-Harper, G.	PO (E)	21. 3.41	
33277	Powell-Shedden, G. ff.	SL ..	1. 9.41	
1046	Power, A. L. ..	WAAF (ASO)	17. 8.40	
63898	—— C. ..	PO (ASD)	11. 4.41	
	—— D'A. ..	GC (M) ..	1. 7.35	
75397	—— D. L. ..	FL (D) ..	10. 1.41	
	—— *Miss* E. ..	PMNS(SN)	18.12.40	
65219	—— E. A. ..	APO (Tr) (VR)	19. 4.41	
65428	—— F. J. ..	PO (A)	19. 4.41	
67556	—— G. F. ..	FO (D) ..	13. 5.41	
76511	—— I. McL. C.	FO (ASD)	1. 6.40	
39471	—— R. M. ..	FL ..	3. 9.40	
44852	—— T. C. ..	FO (ASD)	10. 7.40	
79335	Powers, G. D...	FO (A) ..	29. 6.41	
75542	Powis, C. O. ..	FL (ASD)	24. 1.40	
05110	Powle, J. H. ..	Wg. Cr. (T) (e)	1. 1.40	
39600	Powles, F. C. ..	FL ..	3. 9.40	
74042	—— C. G. ..	PO (ASD)	14. 9.39	
74042	—— G. P. ..	FO (ASD)	14. 9.40	
1648	Powlett, B. D.	WAAF (ASO)	7. 4.41	
101374	Powley, E. L. J.	APO (Tr) (VR)	10. 6.41	
39601	—— F. S. ..	FL ..	3. 9.40	
85682	Powling, R. H. C.	PO ..	29. 9.40	

Personal No.	Name.	Rank.	Seniority.	Col. No.
74866	Pownall, A. H.	FL (ASD)	1. 9.39	
36248	—— C. A. ..	FO ..	17. 1.41	
11041	—— C. H. ..	Wg. Cr. (E)	1.11.38	
62013	Powner, A. C.	PO ..	9. 3.41	
85836	Powrie, E. A. ..	PO (ASD)	13. 9.40	
1765	Powys-Lybbe, U. M.	WAAF (ASO)	17. 3.41	
79968	Poynder, J. S.	PO (E)	24. 7.40	
343031	Poyner, W. B...	WO ..	1.11.39	
343031	Poynor, W. B.	WO ..	15. 3.41	
561616	Poynting, E. G.	WO ..	1. 4.41	
66842	Poynton A. ..	APO (Tr) (VR)	21. 3.41	
86361	—— T. R. ..	PO ..	22. 9.40	
243	Poyser, E. J. ..	WAAF (ASO)	22. 9.39	
73349	—— F. L. ..	FO (ASD)	7. 9.39	
62935	Praagh, Gordon Van	APO (Tr) (VR)	27. 3.31	
84870	Praat, T. N. ..	FO (D) ..	3. 9.40	
45284	Praill, E. J. ..	PO (T) (e)	15.11.40	
1482	Prall, G. E. M.	WAAF (ASO)	21.12.40	
1483	—— L. M. ..	WAAF (ASO)	21.12.40	
	—— W. G. W.	GC (A) ..	1. 7.39	
78775	Pralle, E. ..	FO (ASD)	12. 2.41	
80696	—— P. ..	FO (ASD)	17. 6.41	
16011	Prance, D. C ..	Wg. Cr. (T) (e)	1.12.40	
79064	—— J. N. B...	FO (ASD)	5. 5.41	
	Prater, H. ..	—	—	8a
344276	Pratley, H. H...	WO ..	1. 5.40	
44322	—— T. C. ..	FO (T) (S)	12. 3.41	
69062	Pratt, A. ..	APO (Tr) (VR)	19. 3.41	
05134	—— A. E. J.	Wg. Cr.	1. 9.40	25f
100775	—— A. S. M...	APO (ASD)	4. 7.41	
65018	—— A. S. R...	PO (ASD)	25. 4.41	
26063	—— C. V. J. ..	Wg. Cr.	1.12.40	
78422	—— E. A. ..	FO (E) ..	12. 2.41	
44045	—— E. T. ..	FL (A) ..	4. 2.41	
82991	—— F. E. ..	PO (G) ..	26. 8.40	
44910	—— F. H. ..	PO (ASD)	8.10.40	
101860	—— F. O. ..	APO (Tr) (VR)	14. 3.41	
67424	—— F. R. W.	APO (Tr) (VR)	2. 5.41	
82425	—— F. S. ..	PO (ASD)	10. 7.40	
351365	—— G. E. ..	WO ..	1.10.40	
21287	—— G. S. J. ..	FL (A) ..	21. 9.40	
45993	—— H. E. A.	PO (T) (e)	24. 4.41	
67739	—— H. G. ..	PO (B) ..	8. 5.41	
	—— J. ..	—	—	24c
2460	—— M. C. ..	WAAF (ASO)	4. 8.41	
87332	—— N. J. ..	FO (M) ..	25.10.40	
13125	—— P. R. ..	FO (Ret)	1.10.19	
21181	—— R. D. ..	SL (A) ..	1. 3.40	24c
67622	—— R. E. ..	PO ..	11. 5.41	
63016	—— R. E. T.	APO (Tr) (VR)	31. 3.41	
23297	—— R. H. ..	FL (M) ..	4.11.36	
45376	—— T. P. ..	PO ..	26. 2.41	
354061	—— V. D. L...	WO ..	11.11.39	
66257	Pratt, W. L. C.	APO (Tr) (VR)	10. 3.41	
44736	—— W. McQ.	FO (B) ..	27.11.40	
78768	—— W. P. ..	FO (ASD)	9. 7.41	
102208	Pratten, A. E...	APO (ASD)	26. 5.41	
87145	Precious, G. G.	PO (ASD)	4.10.40	
101963	—— W. E. ..	APO (Tr) (VR)	9. 6.41	
102165	Preece, H. G. ..	APO (T)(s)	19. 6.41	
101110	—— H. S. ..	PO (ASD)	16. 4.41	
10240	—— M. R. ..	FL (E) ..	1. 9.40	
79183	Preedy, J. R. ..	FO (O) ..	5. 5.41	
78811	—— R. F. ..	FL (ASD)	1. 6.41	
81468	—— T. V. ..	PO (ASD)	24. 6.40	
75274	Prendergast, L. C.	FL (ASD)	1. 9.39	
87549	—— V. J. R. D.	PO (ASD)	5.11.40	15
77797	Prentice, C. N.	FO (T) (e)	12. 2.41	25a
60260	—— T. ..	PO (A)	29. 3.41	
1976	Prentiss, A. P.	WAAF (ASO)	19. 5.41	
70552	Prescott, A. ..	EO .. / FL(T)(e)..	— / 24. 4.40	
	—— *Miss* A. N.	PMNS (S)	14.10.36	
74209	—— C. E. ..	FO (ASD)	4. 9.40	
89784	—— E. J. ..	PO ..	3.12.40	
66740	—— E. L. ..	APO (Tr) (VR)	27. 2.41	
89697	—— H. W. ..	PO (ASD)	27.12.40	
60783	—— J... ..	PO (O) ..	29.12.40	
44603	—— P. G. ..	PO (O) ..	21. 8.40	
85227	—— T. C. ..	PO ..	23. 6.40	
61286	Prescott-Decie, T.	PO ..	16. 2.41	
64978	Presho, S. E. G.	APO (T)(a)	31. 1.41	
70553	Presland, R. C.	SL (E) ..	1. 9.41	
45118	—— R. R. ..	PO (O) ..	11.12.40	
358458	—— T. ..	WO ..	1.12.40	
1144	Press, C. ..	WAAF (ASO)	7. 9.40	
33279	—— C. H. ..	SL ..	1. 9.40	
79726	Pressland, E. F.	FO (B) ..	25. 4.41	
62554	Preston, A. H.	APO (Tr) (VR)	15. 3.41	
63236	—— A. M. ..	APO (ASD)	10. 3.41	
101486	—— A. R. ..	PO ..	11. 4.41	
1798	—— E. A. ..	WAAF .. (ASO)	21. 4.41	
962	—— E. E. ..	WAAF (ASO)	3. 8.40	
88293	—— F. ..	PO (ASD)	15.11.40	
78132	—— F. C. ..	FO (B) ..	15. 2.41	
62073	—— F. L. ..	PO (ASD)	7. 3.41	
70554	—— H. ..	SL (T) (e)	1. 3.41	
80923	—— I. P. H. ..	FO (ASD)	17. 6.41	
349323	—— J... ..	WO ..	1. 6.41	
09210	—— J. de la P. B.	FO ..	2. 3.40	
	—— J. E. ..	FL (ASD)	1. 9.39	
33443	—— John E. ..	FO ..	3. 9.40	
23315	—— J. H. ..	FL (M) ..	21. 8.36	
41059	—— P. H. ..	FO ..	3. 9.40	
45868	—— P. J. ..	APO (T)(e)	20. 3.41	

Personal No.	Name.	Rank.	Seniority.	Col. No.
	Preston, R. C.	Hon. F.L. (ASD) (VR)	11. 6.40	26
101447	—— S... ..	APO (A)	11. 7.41	
74969	—— **S. F.** ..	**FO** ..	**1.10.40**	
33334	—— T. ..	FL ..	3. 9.40	
73350	—— **T. S.** ..	**FO** (ASD) / **EO** ..	**17. 9.39** / —	
45938	—— W. C. ..	PO (ASD)	6. 8.41	
00855	—— W. G. ..	SL (T) (S)	1. 3.41	
515	**Prestwich, M. E.**	**WAAF (ASO)**	**9. 3.39**	
	Pretorius, J. D.	**Lt. (SAAF)**	—	
364386	**Pretty, C. H...**	**WO** ..	**1. 1.40**	
512949	—— I. S. ..	WO ..	1. 8.40	
08056	—— R. C. ..	FO .. / FL (ASD)	5.12.19 / 1. 9.39	
26163	—— **W. P. G...**	**Wg. Cr. (T) (S)**	**1.12.40**	8
03027	**Pretyman, E. R.**	**Wg. Cr.**	**1. 7.31**	
44211	**Prew, R. A.** ..	**FO (T) (e)**	**16. 5.41**	
83299	**Price, A.** ..	**PO (O)** ..	**11. 8.40**	
66027	—— Aubrey, J.	PO ..	26. 4.41	
61801	—— A. J. ..	APO (Tr) (VR)	8. 3. 41	
62980	—— A. J. ..	APO (Tr) (VR)	30. 3.41	
90823	—— A. M. B.	FO (B) ..	3. 9.40	
77366	—— A. O. ..	FO (G) ..	16. 3.41	
70814	—— B. L. ..	FL ..	23. 3.41	
100153	—— C. E. ..	APO (ASD)	27. 6.41	
74210	—— **C. H. B.** ..	**FO** (ASD)	**19. 9.40**	15
963	—— **C. M.** ..	**WAAF (ASO)**	**3. 8.40**	
41736	—— **C. P. D.** ..	**FO** ..	**3. 9.40**	
65186	—— C. T. ..	APO (Tr) (VR)	10. 3.41	
11151	—— **C. W.** ..	**Wg. Cr. (A)**	**1. 6.40**	
83039	—— **C. W.** ..	**FO** (ASD)	**30. 6.41**	
05231	—— D. ..	Wg. Cr. (T) (e)	1. 3.41	
74794	—— **D. E.** ..	**FL (M)**	**20. 9.40**	
68603	—— D. G. ..	APO (Tr) (VR)	25. 4.41	
79119	—— **D. L. H.** ..	**FO** (ASD)	**14. 5.41**	
	—— ***Miss* D.P.M.**	**PMNS (S)**	**19.10.39**	
67425	—— E. ..	APO (Tr) (VR)	2. 4.41	
88789	—— **E. A.** ..	**PO** (ASD)	**22.11.40**	
	—— **E. F.** ..	**FO (T) (a)**	**19. 6.39**	
75858	—— **E. K.** ..	**FL** ..	**1. 9.39**	
20070	—— **E. O. F.** ..	**SL** ..	**1. 7.36**	
68078	—— F. ..	APO (E)	23. 5.41	
84873	—— *Rev.* G. ..	Ch. (SL) ..	10. 9.40	
88351	—— G. J. ..	PO (E) ..	31. 1.41	
100319	—— H. ..	APO (Tr) (VR)	1. 5.41	
70555	—— **H. L.** ..	**FL** ..	**3. 9.40**	
44966	—— **J. C. T.** ..	**PO (E)** ..	**1. 2.41**	
75965	—— **J. W.** ..	**FO (E)** ..	**6. 8.40**	
64515	—— L. E. M.	APO (Tr) (VR)	11. 4.41	
63017	—— L. V. M.	APO (Tr) (VR)	31. 3.41	
69340	—— L. S. ..	APO (Tr) (VR)	5. 6.41	
564062	—— M. E. ..	WO ..	1. 4.41	

Personal No.	Name.	Rank.	Seniority.	Col. No.
2305	Price, M. E. ..	WAAF (ASO)	28. 6.41	
81057	—— **P.** ..	**FO** ..	**29. 6.41**	
43363	—— P. C. ..	FO ..	1. 4.41	
2085	—— P. M. ..	WAAF (ASO)	16. 6.41	
100948	—— P. St. J.	APO (Tr) (VR)	12. 6.41	
75356	—— ***Rev.* R. O.**	**Ch SL** ..	**10.10.39**	
85501	—— R. B. ..	PO (E) ..	25.11.40	
590125	—— R. H. ..	WO ..	1. 4.41	
	—— R. K. ..	PO (ASD)	18. 8.40	
101870	—— R. T. ..	APO (Tr) (VR)	6. 4.41	
77753	—— **S. H.** ..	**FO** (ASD)	**5.10.40**	
334013	—— **S. J.** ..	**WO** ..	**1. 3.40**	
83083	—— S. L. ..	FO (ASD)	20. 7.41	
1879	—— S. M. ..	WAAF .. (ASO)	26. 4.41	
69160	—— T... ..	APO (Tr) (VR)	11. 4.41	
70556	—— **T. G. E.** ..	FO (T) (e)	29. 5.39	25*a*
89483	—— W. ..	PO (ASD)	13.12.40	
69406	—— W. ..	APO (Tr) (VR)	23. 4.41	
44970	—— W. E. M.	PO ..	27. 9.40	
102272	—— W. L. ..	FO (M)	18. 7.41	
62512	—— W. N. ..	APO (Tr) (VR)	1. 2.41	
34958	Price-Owen, C. M.	PO ..	1. 7.40	
39829	—— W. B. ..	FL ..	10.12.40	
36203	Prichard, D. L.	FO ..	3. 9.40	
36109	—— R. J. P. ..	SL ..	1. 3.41	
	—— W. A. ..	—	—	26
68587	Prickett, H. J.	APO (Tr) (VR)	22. 4.41	
61399	—— R. E. ..	PO (ASD)	21. 2.41	
67387	—— T. A. ..	APO (Tr) (VR)	25. 3.41	
40427	—— T. O. ..	FL ..	25. 4.41	
66652	—— W. W. ..	PO (ASD)	30. 5.41	
16098	Prickman, T. B.	WC ..	1. 1.40	
35112	**Pride, J. A. C.**	**SL (T) (S)**	**1. 6.41**	
921	**Prideaux, I. R.**	**WAAF .. (ASO)**	**27. 7.40**	
63652	Pridham, H. A.	APO (Tr) (VR)	5. 4.41	
	Pridmore, C. J.	—	—	6
33094	**Prier, R. G.** ..	**SL** ..	**1. 8.39**	
363473	**Priest, A. E.** ..	**WO** ..	**11.11.39**	
89255	—— C. V. ..	PO (A)	25. 1.41	
65066	—— G. E. W.	PO (ASD)	23. 5.41	
36065	—— J. G. ..	SL (T) (a)	1.12.40	
41802	—— R. P. ..	FO ..	25.11.40	
88037	—— T. F. ..	PO ..	2.11.40	
1265	—— W. E. ..	WAAF (ASO)	28. 9.40	
67776	—— W. S. ..	PO (ASD)	30. 5.41	
73352	**Priestley, H.** ..	**FO** (ASD) / **EO** ..	**30. 8.39** / —	
	—— **H.** ..	—	—	5 / 6
61089	—— H. B. ..	APO (Tr) (VR)	1. 2.41	
84326	—— K. S. ..	PO (ASD)	24. 8.40	
	Priestman, B.	FO (RCAF)	—	73
61560	Priestwood, V..	PO (ASD)	28. 2.41	
	Prigmore, G. ..	**FO (T) (e)**	**12. 6.39**	
42525	Primavesi, B. A.	FO ..	2. 3.41	

Personal No.	Name.	Rank.	Seniority.	Col. No.
85624	Prime, J. C. ..	PO ..	15. 9.40	
349886	Primmer, E. A.	WO ..	1. 2.40	
88740	Primrose, C. P.	PO (ASD)	11. 8.40	
	—— W. H. ..	GC ..	1. 7.28	
31459	Prince, A. L. ..	FO (E) ..	11. 6.40	24*b*
81221	—— C. E. ..	PO (T) (S)	27. 6.40	
80025	—— C. H. ..	FL ..	21. 3.40	
31460	—— P. ..	FO (E) ..	14. 9.40	
69478	—— R. A. ..	PO ..	19. 6.41	
	—— R. H. ..	—	—	8
	Prince-Cox, A. J.	FO (Ret)	1. 4.18	
77005	Princep, D. W. M.	PO (ASD)	30.12.39	
73898	Pring, A. C. ..	FO (ASD)	9. 9.40	
80753	—— F. J. D. ..	FO (E)	24. 7.41	
75220	—— J. A. ..	FL (ASD)	1. 9.39	
341699	—— W. ..	WO ..	1.10.40	
83408	Pring-Rowe, M. F.	PO (T) (e)	5. 8.40	
63127	Pringle, C. N. S.	APO (T)(e)	4. 4.41	
63490	—— G. ..	PO ..	17. 4.41	
26064	—— H. J. ..	Wg. Cr.	1. 9.40	
62276	—— I. G. St. C.	PO ..	29. 1.41	
76088	—— J. E. ..	FO (T) (e)	22.11.40	
	—— *Miss* K.W.I.	PMNS (S)	22. 1.41	
100408	—— N. ..	APO (Tr) (VR)	22. 5.41	
75806	—— *Sir* N. H.	FO (E)	8. 1.41	
62074	—— N. H. ..	PO (ASD)	7. 3.41	
89509	—— S. J. ..	PO (ASD)	17.12.40	
78022	—— T. A. ..	FO (T) (S)	14. 3.41	
81019	Pringle-Wood, J.	FO ..	26. 5.41	
	Prinsep, D. W. McL.	Hon. FL (VR)	13. 2.39	
79009	—— N. J. A. L.	FL (ASD)	1. 3.40	
41061	Prioleau, A.S.W.	FO ..	3. 9.40	
44025	Prior, A. ..	PO (T)(e)	6. 8.40	
63114	—— A. S. ..	PO (T) (a)	22. 1.41	
590041	—— A. S. ..	WO ..	15. 3.41	
62305	—— A. N. ..	PO ..	5. 3.41	
11196	—— C. G. ..	Wg. Cr. (A)	1. 6.40	
86220	—— F. S. ..	PO (ASD)	27. 8.40	
37611	—— G. W. ..	SL ..	1. 9.41	
88066	—— H. B. ..	PO (ASD)	30. 9.40	
86248	—— O. R. C. ..	APO (ASD)	4. 8.40	
62714	—— T. V. ..	APO (T) (a)	21. 3.41	
76987	Prisley, J. A. ..	FO (B)	19.12.40	
86303	Pritchard, A. H.	FO (M) ..	8.10.40	
101703	—— A. J. ..	APO (ASD)	18. 7.41	
	—— A. S. ..	WAAF (Fl.O)	3.11.38	
90092	—— C. A. ..	FL ..	3. 9.40	
66994	—— C. E. ..	APO (Tr) (VR)	25. 4.41	
90347	—— C. R. ..	SL ..	13. 4.41	
39020	—— D. C. ..	FL ..	3. 9.40	
100606	—— D. C. ..	PO (G) ..	28. 6.41	
83769	—— D. L. ..	FO (ASD)	29. 6.41	
505324	—— E. E. ..	WO ..	1. 8.40	
87202	—— F. S. ..	PO (ASD)	18.10.40	
	—— H. C. ..	—	—	6
590128	—— H. G. ..	WO ..	1. 1.41	
40136	—— J. A. ..	FO ..	12. 2.40	

Personal No.	Name.	Rank.	Seniority.	Col. No.
2069	Pritchard, J. M.	WAAF (ASO)	7. 6.41	
365976	—— J. R. ..	WO ..	1.11.40	
83305	—— J. W. ..	FO (B) ..	25. 4.41	
74544	—— L. A. T...	FL (ASD)	30. 1.40	
79521	—— O. ..	FO ..	15. 5.41	
44197	—— P. H. H...	PO ..	21. 7.40	
69210	—— R. D. ..	APO (Tr) (VR)	29. 4.41	
101959	—— R. G. ..	APO (Tr) (VR)	31. 5.41	
34201	—— S. G. ..	SL ..	1. 6.40	
88892	—— W. ..	PO (B) ..	3.10.40	
78249	—— W. A. ..	FL (L) ..	3. 4.40	
63465	—— W. H. B.	PO ..	8. 4.41	
67299	—— W. J. ..	APO (Tr) (VR)	7. 2.41	
63018	—— W. W. ..	APO (Tr) (VR)	31. 3.41	
74211	Pritchett, H. J.	FO (ASD)	16. 9.40	
244	—— I. P. ..	WAAF (ASO)	22. 9.39	
	—— J... ..	PO (ASD)	27. 9.39	
	—— N.A.P. ..	GC ..	1. 9.41	
65389	—— R. ..	APO (Tr) (VR)	28. 4.41	
31239	—— W. J. A...	FL (E) ..	1. 6.41	
	Prithepal Singh	PO (IAF)	—	
68380	Privett, J. ..	APO (Tr) (VR)	8. 3.41	
89567	Prizeman, D. J. C.	PO (E) ..	21. 3.41	
65061	Probert, R.D.R.	PO (ASD)	16. 5.41	
41321	Proby, C. C. ..	FO ..	3. 9.40	
	Probyn, H. M.	AC ..	1. 7.40	
63054	Procter, *Rev.* A. H.	Ch (SL) ..	4. 3.41	
21246	—— B. T. ..	FL (A) ..	4. 9.40	
62334	—— F. D. ..	PO ..	9. 3.41	
64830	—— G. A. ..	APO (A)	20. 4.41	
26044	—— G.H.H. ..	Wg. Cr. (T) (e)	1. 9.40	
42435	—— J. R. E. ..	FO ..	30. 3.41	
41737	—— P. M. ..	FO ..	2.10.40	
84661	—— T. F. ..	PO ..	4. 9.40	
44139	—— W. C. ..	FO (T) (S)	9. 5.40	
89116	Proctor, A. A...	FL ..	3. 9.40	
	—— A. M. W.	FO (ASD)	10.10.40	
72920	—— C. A. ..	FO (ASD)	26. 8.39	
67126	—— E. ..	APO(T)(S)	23. 5.41	
72310	—— E. H. ..	FL (E) ..	1. 3.41	
85666	—— F. A. ..		21. 9.40	
27013	—— G. E. F. ..	FL ..	4. 9.39	
60769	—— G. H. ..	PO ..	14. 1.41	
85636	—— J... ..	PO ..	25. 9.40	
44131	—— J. E. ..	FO ..	24.11.40	
	—— R. V. ..	FO (B) ..	3. 9.40	
79969	—— S... ..	FO (E) ..	24. 7.41	
348496	—— T. ..	WO ..	1. 3.40	
505054	—— T. L. ..	WO ..	1. 3.41	
69847	—— W. ..	APO (Tr) (VR)	8. 5.41	
78950	—— W. A. ..	FO (T) (e)	3. 5.41	
21202	Proffitt, C. A...	SL (A) ..	1. 6.40	151

Personal No.	Name.	Rank.	Seniority.	Col. No.
86941	Proger, G. W.	PO (ASD)	18.10.40	
	Proper, J. B. ..	—	—	
90742	Prosser, D. H...	FL (B) ..	1. 9.40	
66415	—— D. S. ..	APO (Tr) (VR)	5. 5.41	
102363	—— E. ..	APO (Tr) (VR)	21. 3.41	
100237	—— E. K. ..	APO (Tr) (VR)	10. 3.41	
62675	—— G. A. ..	PO (O) ..	23. 3.41	
87712	—— L. S. ..	PO (B) ..	22.10.40	
88569	Prossor, H. K.	PO (ASD)	29.11.40	
61865	—— T. M. ..	FO (M) ..	18. 2.41	
64652	Prothero, W. I.	APO (Tr) (VR)	19. 4.41	
44779	—— W. M. ..	PO ..	7. 8.40	
88600	Protheroe, C. J.	PO (ASD)	9.12.40	
13228	—— E. J. ..	Wg. Cr.	1. 9.41	
82371	—— L. R. ..	PO (ASD)	16. 7.40	
22204	Proud, H. J. G. E.	Wg. Cr.	1. 3.40	
85435	—— S... ..	FO (Met)	30.12.40	
75631	Proudfoot, A.D.	FO (B)	5. 9.40	
102411	—— E. H. ..	APO (Tr) (VR)	27. 5.41	
42644	Proudlock, M. S.	PO ..	13. 7.40	
67167	Proudlove, C. B.	APO(T)(S)	16. 5.41	
69064	—— H. ..	APO (Tr) (VR)	20. 3.41	
514827	—— R. ..	WO ..	1. 6.41	
	Prouse, J. B. ..	FO (Ret)	27. 1.29	
45874	Prout, G. H. ..	FO (ASD)	29. 3.41	
80668	—— G. N. ..	FO (ASD)	14. 3.41	
83037	Provan, G. W.	FO (ASD)	29. 6.41	
78789	Provis, L. E. ..	FO (ASD)	1.12.40	
42358	Prowse, H. A. R.	FO ..	6. 1.41	
1112	—— H. B. B...	WAAF (ASO)	31. 8.40	
241624	—— P. ..	WO ..	1.10.40	
37773	Pruddah, A. R.	SL ..	1. 9.41	
101558	Pruden, D. H...	PO ..	3. 7.41	
356380	Pryce, A. N. ..	WO ..	1. 8.40	
61408	—— C. A. ..	PO (ASD)	24. 2.41	
21337	—— F. D. ..	FL (A) ..	1. 9.41	
75012	—— W. G. ..	FO (ASD)	10.10.39	
39564	Pryde, D. D. ..	FL ..	3. 9.40	
79353	—— G. M. ..	FO (ASD)	7. 9.39	
79354	Pryer, F. J. M.	FO (ASD) / EO ..	8. 9.39 / —	
44036	—— F. W. T...	FO (ASD)	28. 2.41	
46048	—— J. P. ..	APO (T) (e)	27. 5.41	
	Pryor, A. D. ..	AC ..	1.12.40	
	—— A. S. A. ..	—	—	6
65856	—— E. ..	APO (Tr) (VR)	24. 4. 41	
85502	—— H. W. ..	PO (E) ..	25.11.40	
78423	—— J. R. ..	FO (E) ..	13. 5.41	
102301	—— R. G. N...	PO ..	23. 7.41	
43674	Pryse, P. P. ..	FO (ASD)	27. 2.41	21
42881	Publicover, E. F.	FO ..	18. 5.41	
78103	Puckle, A. M...	FO (B) ..	1. 2.41	

Personal No.	Name.	Rank.	Seniority.	Col. No.
11245	Puckridge, C. P.	SL (A) ..	1.12.40	
61051	—— F. A. ..	PO ..	16. 2.41	
348872	Puddy, F. L. ..	WO ..	1.10.40	
17222	Pudney, W. G.	FO (RAFO)	16. 4.30	
65019	—— J. S. ..	PO (ASD)	25. 4.41	
45493	Pugh, A. ..	FO (T) (e)	3.10.40	
67171	—— A. R. ..	PO (ASD)	16. 5.41	
20116	—— C. R. V...	SL ..	1. 7.36	
81737	—— D. W. ..	FO (ASD)	12. 6.41	
45913	—— H. L. ..	APO (T) (e)	20. 3.41	
102207	—— I. D. ..	APO (ASD)	6. 5.41	
85629	—— J. A. ..	FO (D) ..	24. 9.40	
72174	—— J. H. L. ..	FL (E) ..	1.12.40	25
60930	—— K. A. ..	PO (ASD)	7. 2.41	
42883	—— R. M. ..	FO ..	20. 4.41	
85503	—— Richard, M.	FO (E) ..	5. 6.41	22*a*
2207	—— S. M. ..	WAAF (ASO)	28. 6.41	
68477	—— T. J. ..	APO (Tr) (VR)	28. 3.41	
49137	—— T. P. ..	FL ..	12. 2.41	
67867	—— Évans,	APO (Tr) (VR)	14. 3.41	
43552	Pughe R. F. H...	FO ..	13. 5.41	
45790	Puleston, C. ..	PO (ASD)	6. 2.41	
	Pulford, C. W. H.	AVM ..	1. 4.39	159
89178	Pullan, H. ..	PO (ASD)	16.12.40	
	—— J. R. ..	FO (A) ..	27. 9.40	
43409	—— W. ..	FO (E) ..	29. 2.40	
	—— W. G. ..	—	—	25*b*
	Pullar, L. J. L.	FL (ASD)	1. 9.39	
76016	Pullen, A. L. ..	FO ..	27.11.40	
44313	—— E. ..	FO ..	30. 7.41	
66522	—— E. J. ..	PO ..	16. 3.41	
42884	—— P. C. ..	PO ..	25. 5.40	
	Pulleng, E. ..	—	—	8
84899	Pullin, R. A. ..	PO (G)	14.12.40	
85896	Pulling, G. B.	PO (ASD)	1.10.40	
60582	Pullum, E. C. R.	PO (ASD)	26. 9.40	
78688	Pulton, J. A. ..	FO (G)	16. 5.41	
60001	—— R. L. ..	PO (E) ..	14. 4.41	
	Pumphrey, F. A.	FL (ASD)	1. 9.39	
90284	—— R. E. W.	FL ..	3. 9.40	
510752	Puncher, C. L. G.	WO ..	1. 5.40	
42724	Punshon, J. K.	PO ..	18. 5.40	
200701	Punter, V. E...	WO ..	1. 2.37	
101944	Punton-Smith, S.	APO (Tr) (VR)	31. 5.41	
45668	Punyer, R. ..	PO (ASD)	31. 3.41	
82680	Puplett, H. R.	FO ..	27. 7.41	
84424	Purbrick, J. S.	PO (ASD)	16. 8.40	
65805	—— W. T. J.	APO (Tr) (VR)	24. 4.41	
82282	Purcell, H. K.	FO (ASD)	1. 7.41	
63118	—— P. R. ..	APO (T)(a)	28. 3.41	
70633	Purcer Smith H.C.	SL (M) ..	1. 6.41	
68098	Purdam, I. ..	APO (A)	11. 4.41	
69658	Purday, A. E...	APO (Tr) (VR)	1. 2. 41	

Personal No.	Name.	Rank.	Seniority.	Col. No.
43510	**Purdie, A.** ..	FO (ASD)	7. 3.40	
77608	—— *Rev.* A. B.	Ch (SL) ..	16. 2.40	
86559	—— I. R. ..	PO (ASD)	16.10.40	
	Purdin, W. E.	GC ..	1. 3.41	
74655	**Purdy, E. L.** ..	FL ..	25. 9.40	
79691	—— J. L. ..	FO (ASD)	26.12.40	
82453	—— J. R. ..	FO (ASD)	22. 7.41	
1965	—— J. S. ..	WAAF .. (ASO)	19. 5.41	
41738	—— P. H. ..	PO ..	23. 9.39	
77598	—— T. B. ..	FL (M) ..	6. 2.41	
305	**Purnell, P.** ..	WAAF (SO)	26. 4.41	
	Purnell-Edwards, *Miss* A. R.	PMNS(SN)	14. 6.40	
61802	Purser, A. H. ..	APO (Tr) (VR)	8. 3.41	
91107	—— J. W. G. ..	FL (B) ..	1. 9.40	
79970	—— P. C. ..	FO (E)	24. 7.41	
81602	—— R. W. K.	FO (M) ..	2. 7.40	
31240	**Pursey, S. J.** ..	FL (E) ..	1.12.40	
63036	Purssell, L. F. B.	PO (E)	13. 6.41	
62091	Purt, W. H. ..	WO ..	1. 6.41	
514138	Purver, J. W. F.	WO ..	1. 4.41	
2268	Purves, A. M.	WAAF (ASO)	5. 7.41	
31292	—— J. P. W.	FL (E) ..	1. 6.41	
43238	—— W. ..	FO (ASD)	21. 3.40	
64473	Purvis, G. F.	APO (Tr) (VR)	31. 3.41	
16228	—— H. A. ..	Wg. Cr. ..	1. 6.40	
350566	—— M. P. ..	FO (E) ..	5.11.40	
43965	—— R. P. ..	PO ..	1. 7.40	
82866	—— V. ..	PO (ASD)	29. 7.40	
42260	**Pushman, G. R.**	FO ..	16. 6.41	
77690	**Putt, A. J.** ..	FO (G) ..	16. 4.41	
37519	—— A. R. ..	SL ..	1. 9.41	
45571	—— L. G. ..	FO (ASD)	7. 3.41	
43809	—— W. C. ..	FO (ASD)	25. 4.41	
505756	Putz, W. E.	WO ..	1.11.40	
84139	Puxon, F. E. M.	PO (ASD)	13. 8.40	
81300	Puzey, G. A. ..	PO (E) ..	12. 8.40	
102433	Pybus, A. E. ..	APO (Tr) (VR)	10. 6.41	
61575	Pye, A. N. W.	PO (ASD)	1. 3.41	
66503	—— J. W. ..	PO (G) ..	16. 5.41	
33517	—— R. W.	FO ..	23.12.40	
654	—— T. M. ..	WAAF (ASO)	25. 5.40	
46226	—— W. A. ..	FO (T) (S)	8. 5.41	
	Pye Smith, J.M.	FL (ASD)	1. 9.39	
26245	Pyke, A. ..	Wg. Cr. (T) (e)	1. 3.41	
61759	—— H. M. ..	APO (Tr) (VR)	4. 3.41	
83007	—— W. G. ..	FO (T) (S)	31. 7.41	
76173	**Pyle, F.** ..	FL (ASD)	1. 9.39	
101191	—— J. N. ..	APO (ASD)	11. 7.41	
41062	**Pyne, B. F.** ..	FO ..	3. 9.40	
04179	—— C. D. ..	FL (Ret) / SL (ASD)	1. 7.25 / 16. 3.41	
77125	—— C. S. ..	FO (G)	2. 3.41	19
	—— R. ..	GC ..	1. 3.41	
1445	—— W. C. ..	WO ..	11.11.39	
04181	**Pyper, H. C.** ..	FL (Ret) / FL (ASD)	1. 7.26 / 1. 9.39	
73355	**Pytches, G. J.** ..	EO / FO (ASD)	— / 8. 9.39	
102012	Pythian, C. ..	APO (Tr) (VR)	24. 6.41	

Personal No.	Name.	Rank.	Seniority.	Col. No.
	Q			
	Quaife, A. P. ..	—	—	17
81747	—— J. A. ..	FO (ASD)	4. 7.41	
68416	Quail, J. M. ..	APO (Tr) (VR)	18. 3.41	
64969	Qualtrough, J. M.	APO (T)(S)	25. 4.41	
73470	**Quance, A. L...**	FL (ASD)	30.10.40	
60931	Quann, W..J. R.	PO (ASD)	7. 2.41	
82731	**Quant, R. E. ..**	**WO ..**	**1. 3.40**	
72921	**Quarrington, C. A. G.**	**FO (T) (S)**	**3. 9.39**	
31293	—— J. B. ..	FL (E) ..	1. 6.41	
	Quartermain, G. F.	—	—	25*c*
78848	**Quartermaine, A. H.**	FO ..	1. 4.41	
65942	—— A. J. ..	APO (Tr) (VR)	2. 5.41	
67290	—— G. E. C. ..	APO (Tr) (VR)	1. 2.41	
44011	—— R. F. ..	PO (T) (e)	16. 5.40	
66285	Quarterman, S. H.	APO (Tr) (VR)	17. 3.41	
84900	Quas, R. D. ..	APO (G)	23. 8.40	
21060	**Quayle, A. A...**	Wg Cr (E)	1.12.40	
68509	—— G. M. ..	APO (Tr) (VR)	3. 4.41	
85848	—— I. S. ..	PO (ASD)	16. 9.40	
	—— P. R. ..	FL (CC) ..	3. 4.39	
65652	—— W. T. ..	PO (ASD)	2. 5.41	
	H.M. The Queen	—	—	1164
	Queich, *Miss* L. P.	—	—	27
68274	Quenet, N. G.	PO (ASD)	6. 8.41	
508580	Quennell, H. J.	WO ..	1. 6.41	
64076	Quick, A. ..	APO (Tr) (VR)	1. 2.41	
75153	—— D. ..	FO (A) ..	1.12.40	
40428	**—— F. G. ..**	FL ..	25. 6.41	
66576	—— H. J. ..	PO ..	11. 5.41	
100983	—— R. ..	FO (N) ..	27. 5.41	
72175	**—— S. P. ..**	FL (E) ..	1.12.40	
87887	Quiggin, F. W.	PO (ASD)	8.11.40	
32110	**Quill, J. K. ..**	**FO (RAFO)**	**9. 4.33**	
101120	—— M. J. ..	PO (ASD)	2. 7.41	
77438	**Quilter, E. G. C.**	FO (ASD)	5. 2.41	
72344	**Quin, D. R. S. P.**	FL (E) ..	1. 3.41	24*a*
45474	Quincey, G. F.	APO (T) (S)	17. 1.41	
102123	Quine, P. ..	PO	12. 7.41	
08062	—— S. L. ..	GC (T) (S)	1. 9.41	
355637	**Quinlan, F. J...**	**WO ..**	**11.11.39**	
349449	—— G. J. ..	WO ..	1.10.40	
82823	**—— H. ..**	FO (ASD)	22. 7.41	
357706	—— J. W. ..	WO ..	1. 6.40	
	Quinn, A. J. A.	—	—	200
84721	—— F. E. A ..	PO (O) ..	11. 8.40	
66889	—— F. J. ..	APO (Tr) (VR)	28. 3.41	
60409	—— G. F. ..	PO (ASD)	24. 1.41	
111151	Quinn, J. ..	WO ..	1. 6.40	
69268	—— John ..	APO (Tr) (VR)	7. 5.41	
72584	**—— J. V. ..**	**FL (M) ..**	**21. 3.40**	
75919	—— V. H. ..	FO (E) ..	20.11.40	
	Quinnell, A. G.	**FO (Ret)**	**1. 8.19**	
	—— J. C. ..	**AC ..**	**1. 7.35**	
61760	Quinton, J. ..	APO (Tr) (VR)	4. 3.41	
73356	**Quirk, J. ..**	FO (ASD)	7. 9.39	
42646	**Quirke, J. P. ..**	FO ..	24. 3.41	
76926	**Quittenden, H.**	FO (G) ..	4. 2.41	
66121	—— J. L. ..	PO (ASD)	10. 5.41	
100455	Qusklay, J.A.B.	APO (Tr) (VR)	1. 7.41	
87965	Quye, R. V. ..	PO (ASD)	30. 9.40	

Personal No.	Name.	Rank.	Seniority.	Col. No.
	R			
37209	Rabagliati, A. C.	SL ..	1. 3.41	
89256	—— D. N. ..	PO (A) ..	25. 1.41	
60118	—— F. A. ..	PO ..	14. 1.41	
73900	—— H. V. ..	FO (ASD)	20. 8.40	
33493	Raban, M. C. ..	FO ..	9.10.40	
31111	Rabbitts, E. A.	SL (E) ..	1. 9.40	
87605	—— L. A. ..	PO (E) ..	18. 1.41	
78689	Rabnitt, A. G. A.	FO (G) ..	16. 5.41	
90226	Rabone, J. H. M.	FL ..	7. 9.40	
36179	—— P. W. ..	FO ..	3. 9.40	
66457	Raby, B. W. ..	PO (A) ..	12. 7.41	
62014	—— D. J. ..	PO ..	9. 3.41	
21304	—— P. ..	FL (A) ..	1. 6.41	
	—— V. H. ..	—	—	27
85578	—— W. J. ..	PO (A) ..	2.11.40	
101704	Race, A. ..	APO(ASD)	18. 7.41	
77367	—— G. E. ..	FO (ASD)	16. 3.41	
84901	—— W. F. ..	PO (G)	23. 9.40	
101400	Racher, A. S. G.	APO (Tr) (VR)	—	
77806	Racine-Jaques, R. D.	FO (T) (S)	1. 9.40	
91128	Racker, R. N. C.	FO (B) ...	3.11.40	
73357	Rackham, R. J.	FO (T) (e) / EO ..	7. 9.39 / —	
90559	Radbourne, R. P. J. ..	FL ..	18. 2.41	
67526	Radcliffe, A. ..	FL (M) ..	13. 5.41	
63343	—— A. C. ..	APO (Tr) (VR)	3. 4.41	
100267	—— G. W. ..	APO (Tr) (VR)	5. 4.41	
91118	—— H. C. ..	FL (B) ..	30. 6.40	
327485	—— J. C. ..	WO ..	26. 9.39	
67172	—— M. G. ..	PO (ASD)	16. 5.41	
80754	—— N. E. ..	FO (E) ..	24. 7.41	
75207	Radclyffe, A. A	FL (ASD)	1. 9.39	
512822	Raddon, A. J.	WO ..	1. 6.41	
45006	Radford, A. A.	PO (A)	13.12.40	
78920	—— A. S. ..	FO (T) (S)	9.10.40	10*b*
73358	—— B. N. ..	FO (ASD)	27. 8.39	
62560	—— C. G. ..	APO (Tr) (VR)	15. 3.41	
32233	—— D. S. ..	Wg. Cr. ..	1. 6.41	
87888	—— E. A. B.	PO (ASD)	8.11.40	
80939	—— H. D. H...	FO (ASD)	19. 6.41	
	—— J... ..	WO ..	1. 8.39	
74545	—— M. C. ..	FO (ASD)	13. 9.40	
83131	Radge, T. A. ..	FO (T) (e)	26. 7.41	
83263	Radley, R. S. ..	PO ..	4. 8 40	
80628	—— W. A. ..	FO (T) (e)	7. 6.41	
101756	Radmilovic, P.	APO(ASD)	11. 6.41	
	Rae, D. A. ..	FO ..	1. 1.40	
1624	—— E. N. ..	WAAF (ASO)	19. 2.41	
73359	Rae, F. H. ..	FO (ASD)	4. 9.39	
80529	—— F. S. ..	FO (M) ..	4. 6.40	
	—— F. S. ..	—	—	7
69988	—— G. C. ..	FO (M) ..	13. 6.41	
87603	—— H. G. ..	PO (E) ..	18. 1.41	
70560	—— J. P. ..	FL ..	8. 3.41	
68371	—— J. S. ..	APO (Tr) (VR)	4. 3.41	
42885	—— J. W. ..	FO ..	18. 5.41	
32142	—— R. A. R.	Wg. Cr. (T) (a)	1. 3.41	
88152	—— S. W. ..	PO (E) ..	1. 2.41	
63395	—— W. K. ..	FO (M)	21. 3.41	
	—— W. G. ..	SL (RAAF)	1. 4.38	
84118	Raeburn, D. A.	FO (ASD)	23.12.40	
18145	—— H. W. ..	SL ..	1. 6.40	
35295	Raeside, J. ..	FO (T) (a)	19. 6.39	
60798	Raffaelli, F. H. ..	PO (O) ..	25. 1.41	
69586	Raffan, G. A. ..	PO (ASD)	20. 8.41	
90938	—— J. T. ..	FO ..	20. 6.41	
66831	Raffle, D. J. ..	APO (Tr) (VR)	19. 3.41	
2178	Raffles, D. M.	WAAF (ASO)	30. 6.41	
	—— R. L. B.	FO (ASD)	3. 9.39	
	Ragg, R. L. ..	GC ..	1 6 41	
69013	—— T. F. A. ..	APO (Tr) (VR)	26. 2.41	
65287	Raggatt, F. C.	APO (Tr) (VR)	25. 4.41	
80940	Raggett, E. L.	FO (ASD)	19. 6.41	
80538	Raikes, H. V. A. M.	FL (L) ..	29. 5.40	26
40429	Rail, J. R. J. ..	FL ..	27. 6.41	
80131	—— W. D. ..	PO ..	29. 6.41	
76084	Railton, R. ..	FO (ASD)	1. 6.40	
100776	—— T. N. ..	APO(ASD)	4. 7.41	
353870	Rainbow, G. ..	WO ..	1. 1.41	
28601	—— J. W. ..	WO ..	1. 6.40	
79971	Raine, B. ..	PO (E) ..	24. 7.40	
37022	—— J. J. ..	SL ..	1. 9.40	
65727	—— T. B. ..	APO (Tr) (VR)	1. 2.41	
81754	—— T. F. ..	FL (ASD)	10. 5.41	
90939	Raines, R. J. H.	FL (M) ..	27.12.39	
62465	Rainey, F. T. ..	FO (ASD)	11. 4.41	
42436	Rainford, J. R.	FO ..	18. 2.41	
82213	—— R. W. B.	PO (G)	3. 1.41	
82754	Rainforth, W. O.	FO (B) ..	18. 7.41	
41869	Rainier, P. H. O'C.	PO ..	23. 9.39	
313873	Rainsbury, S. T.	WO ..	22. 3.37	
37507	Rainsford, F. F.	SL ..	1. 9.40	
87612	—— *Rev.* R. F.	Ch (SL) ..	1.11.40	
100803	Raiswell, N. R.	APO (Tr) (VR)	1. 2.41	
89644	Raithby, A. S...	PO (ASD)	22.11.40	
85866	—— R. A. ..	PO (ASD)	23. 9.40	
89484	Raleigh, H. M.	PO (ASD)	13.12.40	
87338	Raley, *Rev.* A.	Ch (SL) ..	1.11.40	
61069	Ralli, E. J. ..	PO (ASD)	16.10.40	

Personal No.	Name.	Rank.	Seniority.	Col. No.
77662	Ralph, C. ..	FO (ASD)	23. 2.41	
60448	—— D. ..	PO (ASD)	3. 2.41	
68623	—— H. ..	APO (Tr) (VR)	1. 5.41	
42078	—— H. K. ..	FO ..	18.11.40	
350613	—— J. ..	WO ..	15. 5.40	
507876	—— John ..	WO ..	1. 4.41	
79526	—— R. J. ..	FO ..	1. 4.41	
370182	—— R. R. R...	WO ..	1. 8.40	
65728	—— W. H. ..	APO (Tr) (VR)	1. 2.41	
964	Ralphs, M. E.	WAAF (ASO)	3. 8.40	
35193	—— W. J. ..	FL (T)(a)	6. 4.41	
100580	Ralston, I. ..	PO ..	17. 5.41	
62648	—— J. K. C. ..	PO ..	30.10.40	
562	—— M. F. ..	WAAF (ASO)	18. 4.40	
82938	—— O. S. ..	FO (M) ..	30. 7.40	
66530	Ramachandran, P. C.	PO ..	5. 1.41	
	Ramage, D. C.	—	—	27
1649	—— E. M. ..	WAAF (ASO)	21. 4.41	
32178	Rambaut, C. F. M. ..	FL ..	1. 9.39	
	—— C. S. ..	FL (ASD)	1. 9.39	
	—— G. ..	—	—	6
445	—— G. M. I. ..	WAAF (ASO)	12. 2.40	
72367	—— J. D. ..	FL (M)	23. 9.39	
82992	Rampling, C. D.	APO (G)	26. 7.40	
34248	—— K. J. ..	SL ..	1. 9.40	
	—— M. G. S. ..	WAAF .. (ASO)	8. 8.39	
	—— W. ..	—	—	21
82992	Ramsay, C. D.	PO (G) ..	26. 8.40	
68647	—— C. N. ..	APO (Tr) (VR)	12. 5.41	
68051	—— D. A. ..	APO (Tr) (VR)	30. 4.41	
	—— G. ..	—	—	6
77719	—— G. H. ..	FL (ASD)	18. 3.41	
79972	—— G. Hutcheson	FO (E) ..	24. 7.41	
69642	—— I. ..	PO ..	17. 5.41	
85667	—— I. McT. ..	PO ..	21. 9.40	
193	—— M. G. S. ..	WAAF (ASO)	8. 8.39	
	—— *Miss* M. L. M.	PMNS(SN)	9. 9.40	
62658	—— N. H. D.	PO ..	19. 3.41	
84644	—— W. A. ..	FO ..	2. 9.40	
102454	—— W. L. ..	APO (Tr) (VR)	17. 6.41	
69550	Ramsbottom, A.	PO (ASD)	20. 6.41	
332819	—— H. ..	WO ..	4. 9.37	
63844	—— N. A. ..	PO ..	20. 4.41	
29116	Ramsbottom-Isherwood, H. N. G.	Wg. Cr.	1.12.40	
44728	Ramsden, A. M. R.	PO (E)	25.11.40	
88735	Ramsden, E. ..	FO (ASD)	20. 8.40	
286	—— O. A. ..	WAAF (ASO)	12.10.39	
73901	—— V. ..	PO (ASD) (VR)	9. 9.39	
66856	Ramsell, B. ..	APO (Tr) (VR)	24. 3.41	
3507	Ramsey, J. B...	WO ..	15. 5.40	
60536	Ramshaw, J. E.	PO ..	29.12.40	
45227	—— J. R. ..	PO ..	1. 1.41	
67623	Ramson, J. L.	PO ..	11. 5.41	
63774	Rance, D. G. H.	PO (ASD)	16. 6.41	
79736	—— E. A. ..	FO ..	8. 6.41	
44218	—— F. R. ..	FO (T) (e)	3. 7.41	
359444	—— S. A. ..	WO ..	1.10.40	
364393	Rancombe, K. S. J.	WO ..	1. 1.41	
75395	Rand, A. ..	FL (D) ..	9.10.40	
333403	—— A. ..	WO ..	1.11.40	
62041	—— F. A. R.	PO (ASD)	17. 2.41	
72922	Randall, A. H. C.	FO (ASD)	30. 8.39	
75051	—— A. V. ..	FO (ASD)	10.10.40	
78754	—— C. B. ..	FO (G)	1. 6.41	
	—— C. R. J. ..	Wg. Cr. (Ret)	1. 4.18	
68000	—— E. G. ..	APO (Tr) (VR)	16. 4.41	
35328	—— E. W. ..	WO ..	1. 3.41	
65607	—— G. ..	PO (B) ..	18. 4.41	
43953	—— Horace C.	FO (o) ..	24. 6.41	
33441	—— H. C. ..	FO ..	3. 9.40	
74725	—— J. D. ..	FO ..	18. 9.40	
67074	—— J. M. ..	PO ..	15. 5.41	
	—— K. B. J. ..	FO (T) (e)	14. 3.40	
85413	—— N. G. ..	PO (ASD)	24. 9.40	
	—— P. ..	FL (D) ..	25. 7.40	
85857	Randall-Stevens, H. C.	PO (ASD)	19. 9.40	
	Randell, J. R. F.	FL ..	1. 7.25	
87107	—— P. G. ..	FO (T) (e)	11. 5.41	
356021	—— W. G. ..	WO ..	15. 5.40	
16083	Randle, G. H...	GC .. (T) (S)	1. 9.41	
61207	—— *Rev.* H. S.	Ch (SL)	11. 2.41	
67832	—— O. E. ..	APO (Tr) (VR)	24. 2.41	
83942	Randolph, R. S.	PO (ASD)	19. 8.40	15
84291	Randrup, M. ..	PO ..	4. 9.40	
69504	Rands, D. N. ..	APO (T)(a)	6. 6.41	
40184	—— E. G. ..	FL ..	16. 2.41	
65244	Ranford, R. H.	APO (Tr) (VR)	21. 4.41	
	—— V. B. ..	GC (E) ..	1. 6.41	23
60082	Ranger, G. H.	PO ..	3. 1.41	
63430	Ranicar, P. A.	PO ..	24.11.40	
101574	Rank, J. McA.	PO .. (ret.)	9. 7.41	
100481	Ranken, A. de W.	FO (M) ..	24. 6.41	
	—— D. ..	GC (M) .. (Ret.)	1. 5.34	
01098	—— F. ..	Wg. Cr. (Ret.)	1. 4.18	

Personal No.	Name.	Rank.	Seniority.	Col. No.
	Rankin, A. J. ..	**GC.** ..	**1. 6.40**	**21**
46061	—— C. ..	FO ..	8. 5.41	
85975	—— **D. L.** ..	PO (ASD)	19. 6.40	
83748	—— **E.** ..	PO (B) ..	6. 8.40	
136982	—— H. ..	WO ..	1.11.40	
83710	—— **H. D.** ..	**FO** ..	**2. 5.41**	
37210	—— **J.** ..	**SL** ..	1.12.40	
69519	—— J... ..	PO (B) ..	6. 6.41	
85702	—— J. H. ..	APO (G)	23. 8.40	
1399	—— **J. J.** ..	**WAAF** (ASO)	16.11.40	
563	—— **L. H.** ..	**WAAF** (ASO)	18. 4.40	
509338	—— R. C. ..	WO ..	1.12.40	
60229	—— R. I. ..	PO (ASD)	17. 1.41	
72923	—— **R. M.** ..	FL (T) (e)	22. 5.41	
62131	—— T. G. ..	PO (ASD)	4. 4.41	
29260	—— **W. E.** ..	Wg. Cr.	1. 3.41	
80924	Rankine, A. D.	FO (ASD)	18. 3.41	
101346	Rankle, G. ..	APO (Tr) (VR)	27. 5.41	
333388	Rann, P. F. ..	WO ..	15. 5.40	
67439	Ransford, W. F.	APO (Tr) (VR)	5. 4.41	
505826	**Ransom, A.** ..	**WO** ..	**1. 3.40**	
86131	—— P. S. ..	PO (ASD)	3.10.40	
68899	—— W. F. ..	PO (ASD)	13. 6.41	
83386	Ransome, H. W. H.	PO (T) (S)	2. 8.40	
64976	—— R. B. ..	APO (T)(S)	3. 4.41	
61803	Ranson, A. V. S.	APO (Tr) (VR)	8.3. 41	
04185	—— G. E. ..	SL ..	1. 2.32	
46205	—— G. J. ..	WAAF .. (ASO)	6. 3.41	
101192	—— L. J. ..	APO(ASD)	11. 7.41	
68155	Raphael, A. S.	PO ..	16. 3.41	
37508	—— G. L. ..	SL ..	1. 9.41	
79593	—— R. F. G. ..	FO (B) ..	25. 4.41	
43476	—— R. J. ..	FO (O) ..	1. 4.41	
89257	Rapier, H. ..	PO (A) ..	25. 1.41	
04186	Rapley, C. ..	Wg. Cr. (T) (e)	1. 1.40	
212034	—— C. R. ..	WO ..	1. 7.40	
	—— F. A. ..	—	—	25*d*
66708	Rapson, A. F...	APO (Tr) (VR)	1. 2.41	
72924	—— D. S. ..	FO (ASD)	1. 9.39	
82785	—— G. F. E...	PO (ASD)	2. 4.41	
66165	—— R. A. ..	APO (Tr) (VR)	1. 2.41	
81413	Rasbary, W. C.	PO (G) ..	28. 7.40	
42526	Rash, C. D. ..	FO ..	2. 3.41	
41064	Rashleigh, F. E. G.	PO ..	27. 6.39	
10013	Rasmusen, C. F.	SL (E) (Ret)	1. 1.21	
45388	Raspison, L. G.	PO (T) (e)	9.5.41	
78837	Rassin, M. ..	FL (M) ..	23. 4.41	
73360	Ratcliff, E. ..	FO (ASD)	7. 9.39	
	—— J. G. ..	PO (ASD)	29. 9.39	
74212	—— J. H. ..	FL (ASD)	23. 3.41	
563921	—— J. H. ..	WO ..	1. 4.41	

Personal No.	Name.	Rank.	Seniority.	Col. No.
87022	Ratcliff, L. F...	PO ..	19.10.40	
72278	—— T. G. ..	FL (E) ..	1. 3.41	
362622	Ratcliffe, A. G.	WO ..	1. 3.41	
78921	—— A. H. ..	FO (T) (S)	15. 2.41	
90974	—— C. H. ..	FL (B) ..	1. 9.40	
83132	—— E. W. ..	FO (T) (e)	26. 7.41	
44796	—— F. E. ..	FO (ASD)	26. 4.41	
	—— I. E. ..	PO ..	—	16
74780	—— J. G. ..	FO (T) (s)	25. 5.40	
60050	—— J. H. ..	FO (D) ..	7. 1.41	
83816	—— R. A. ..	PO (ASD)	19. 7.40	
63155	—— S. W. ..	PO (ASD)	8. 3.41	
245484	—— **W. R.** ..	**WO** ..	**5. 8.38**	
28233	—— **W. T.** ..	**FL** ..	**1. 9.39**	
82848	Ratcliffe-Springall, J.	PO (ASD)	28. 7.40	
87807	Ratendone, *Viscount*	FO (ASD)	1. 5.41	
87203	Rathbone, C. F.	PO (ASD)	18.10.40	
101907	—— D. R. ..	APO (Tr) (VR)	14. 5.41	
89507	—— G. D. R...	PO (ASD)	16.12.40	
	—— *Miss* S. M. G.	PMNS (S)	1. 6.40	
90544	—— W. ..	FO (T) (a)	2. 5.40	
88442	—— W. F. ..	PO ..	14. 1.41	
	Rathborne, C. E. H.	**AC (Ret)**	**1. 1.31**	
2179	Rathfelder, B.E.	WAAF (ASO)	30. 6.41	
88467	Rathie, P. ..	PO ..	5.11.40	
350675	Rattenbury, A. B.	WO ..	15. 5.40	
88161	—— L. H. ..	APO (A)	8. 7.40	
	—— ***Miss* M. C.**	PMNS (s)	1.11.29	
40845	**Rattigan, G. G. L.**	FL ..	27. 5.41	
84902	—— T. M. ..	PO (G)	23. 9.40	
80629	Rattle, H. C. ..	FO (ASD)	7. 6.41	
83477	—— J. C. ..	PO (ASD)	15. 8.40	
79639	**Rattray, J. M.**	FO (T) (e)	25. 5.41	
79973	**Ratut, H. I.** ..	PO (ASD)	14.10.40	
74213	**Raven, A. G.** ..	FO (ASD)	9. 9.40	
68618	—— A. George	APO (Tr) (VR)	30. 4.41	
78126	—— **J.** ..	**FO (B)** ..	**1. 2.41**	
101334	—— J. W. ..	APO (Tr) (VR)	20. 5.41	
2336	—— Y. ..	WAAF (ASO)	12. 7.41	
351404	**Ravenhill, B.** ..	**WO** ..	**15. 5.40**	
08064	—— G. W. C.	PO ..	5. 9.40	
74214	—— **H.** ..	FO (ASD)	19. 9.40	
81576	Ravilious, H. B.	FO (A)	21. 5.41	
	Ravinder, H. D. S.	FO (IAF)	27. 1.38	
67624	Raw, A. W. ..	PO ..	11. 5.41	
61294	—— J. F. ..	PO ..	16. 2.41	
74215	—— R. T. ..	FO (ASD)	3. 7.40	
62441	—— T. H. ..	PO(ASD)	12. 4.41	
65972	—— *Rev.* W. M.	Ch. (SL)	1. 5.41	

Personal No.	Name.	Rank.	Seniority.	Col. No.
1500	Rawcliffe, C. M.	WAAF (ASO)	8. 1.41	
63801	Rawes, E. D. ..	PO ..	12. 2.41	
89485	—— F. A. M...	PO (ASD)	13.12.40	
89940	—— J... ..	PO (T) (e)	10. 1.41	
61594	—— O. W. ..	PO (ASD)	21. 3.41	
23037	Rawkins, M. D.	SL (M) ..	1. 6.41	
84747	Rawle, W. ..	PO (ASD)	8. 7.40	
90106	Rawlence, A. J.	FL ..	18. 1.41	
78107	—— M. C. ..	FO (B) ..	1. 2.41	
45987	Rawles, K. C.	PO (O) ..	19. 6.41	
88294	Rawling, W. B.	PO (ASD)	15.11.40	
63899	Rawlings, G. H.	PO (ASD)	11. 4.41	
83387	—— G. P. ..	PO (T) (S)	2. 8.40	
79574	—— G. R. ..	PO (O) ..	2. 6.40	
65170	—— J. M. F. V.	APO (Tr) (VR)	1. 3.41	
42437	—— S. J. ..	FO ..	24. 2.41	
72510	Rawlins, C. G. C.	FL ..	1. 5.41	
101808	—— D. C. ..	FO (M) ..	4. 7.41	
82207	—— R ..	PO (G)	20. 8.40	
43562	—— W. D. ..	FO (T) (S)	15. 2.40	
64516	Rawlinson, A...	APO (Tr) (VR)	11. 4.41	
101705	—— A. V. ..	APO(ASD)	18 .7.41	
101074	—— H. ..	PO ..	3. 7.41	
43653	—— J... ..	FO (T) (e)	14. 3.40	
84503	—— J. C. ..	FO (ASD)	28. 8.41	22
70562	—— L. ..	FO (ASD)	2. 9.39	
84015	Rawnsley, A. H.	PO ..	26. 8.40	
102089	—— C. F. ..	PO (O) ..	14. 7.41	
70563	—— D. L. ..	PO (ASD)	15. 7.40	
73583	—— L. ..	FO ASD)	12. 9.39	
69134	Rawson, A. V.	APO (Tr) (VR)	5. 4.41	
62513	—— C. P. ..	APO (Tr) (VR)	1. 2.41	
88957	—— E. S. ..	PO (ASD)	12. 6.40	
78158	—— R. B. ..	FO (ASD)	29. 8.40	
63507	—— R. R. ..	PO (ASD)	7. 4.41	
68193	Rawstorne, J.E.R.	PO ..	8. 6.41	
68663	Rawstron, N. ..	FL (M) ..	3. 6.41	
45529	Ray, A. W. ..	FO (T) (S)	1. 1.40	
44705	—— E. A. ..	FO (A) ..	27. 4.41	
352907	—— G. E. ..	WO ..	1. 5.41	
73584	—— H. W. ..	FO (ASD)	7. 9.39	
81850	—— L. R. ..	FO (ASD)	15. 7.41	
562276	—— R. K. ..	WO ..	1.11.40	
564906	—— S. P. ..	WO ..	15. 3.41	
68025	—— W. A. ..	APO (Tr) (VR)	22. 4.41	
7329	—— W. C. ..	WO ..	1.10.28	
67096	Raybould, E. B.	PO ..	18. 5.41	
508739	Raylor, G. R.	WO ..	1. 1.41	
64495	—— W. ..	APO (Tr) (VR)	5. 4.41	
84506	Rayment, C. L.	PO (ASD)	29. 8.40	
43710	Raymond, C...	FO ..	8. 6.41	
73361	—— C. W. N...	FL (ASD)	11. 9.40	
	—— H. J. ..	FO (ASD)	5. 6.40	
62037	Raymond, J. ..	PO (B) ..	7. 1.41	
1414	—— N. E. M...	WAAF (ASO)	4.12.40	
100166	—— R. B. ..	PO(ASD)	20. 6.41	
79120	—— S. P. St. C.	FO (ASD)	14. 5.41	
362621	—— W. ..	FO ..	9. 4.41	
74216	Raymond-Barker, A. B.	FL (ASD)	11. 2.41	
68797	Rayne, R. N. ..	PO .	17. 6.41	
76065	—— W. G...	FO (ASD)	14.11.40	
82927	Rayne-Davis, C. W. R.	FO (M) ..	30. 7.40	
72035	Rayner, E. B. ..	FL (M) ..	23. 9.39	
101610	—— E. K. ..	PO (ASD)	13. 2.41	
83582	—— F. W. ..	PO (E) ..	27. 9.40	
90436	—— G. J. ..	SL (B) ..	1. 9.40	
67251	—— G. P. ..	PO (ASD)	13. 5.41	
45809	—— H. J. ..	PO ..	22. 5.41	
61418	—— H. R. ..	PO (ASD)	21. 3.41	
41531	—— I. St. J.	FO ..	3. 9.40	
1941	—— J. L. C. ..	WAAF (ASO)	—	
70565	—— J. W. ..	FL ..	6. 8.40	
40138	—— R. M. S.	FL ..	16. 5.41	
75904	—— W. D. L.	FL (ASD)	14. 9.40	10*a*
77951	—— W. N. ..	FO (G) ..	22. 4.41	
79602	Raynes, C. ..	FO (B) ..	25. 4.41	
62555	—— E. C. ..	APO (Tr) (VR)	15. 3.41	
	Raynham, F. P.	Hon. FL (ASD) (VR)	30. 1.40	26
66100	—— H. ..	PO (ASD)	9. 5.41	
26246	—— H. D. ..	FL ..	3. 9.39	
79974	Raynor, G. F...	PO (E) ..	24. 7.40	
2456	—— G. H. ..	WO ..	1. 5.41	
68524	Rayson, F. C. C.	APO (Tr) (VR)	7. 4.41	
66709	Rea, A. J. ..	APO (Tr) (VR)	1. 2.41	
75807	—— C. W. ..	FO (E) ..	17. 9.40	
70566	—— D. A. ..	FO ..	1. 9.39	
73362	—— L. T. ..	FO (ASD) EO ..	7. 9.39 —	
36181	—— W. S. ..	FO ..	4. 8.40	
39565	Reacher, D. W.	FO ..	21. 7.39	
62755	Read, A. ..	PO (ASD)	21. 3.41	
68900	—— A. B. ..	PO (ASD)	13. 6.41	
75237	—— A. H. ..	FL(ASD)	1. 9.39	
	—— A. J. ..	—	—	7
60002	—— A. R. ..	PO (E) ..	4. 4.41	
84674	—— A. T. ..	PO ..	4. 8.40	
64434	—— C. F. L. ..	APO (Tr) (VR)	12. 2.41	
90744	—— C. L. ..	FL (B) ..	1. 9.40	
64077	—— C. P. ..	APO (Tr) (VR)	1. 2.41	
43660	—— C. S. ..	FO (T) (e)	9. 5.40	
223	—— E. ..	WAAF (Flo)	14. 4.41	
21135	—— F. C. ..	Wg. Cr. (E)	1. 3.41	24*c*
86113	—— F. H.E.	PO (ASD)	29. 9.40	25*b*
357309	—— F. J. ..	WO ..	1.10.40	

Personal No.	Name.	Rank.	Seniority.	Col. No.
77209	Read, G. B. ..	FO ..	14. 1.41	
44655	—— G. H. ..	PO (A)	2.11.40	
26211	—— G. J. L. ..	Wg. Cr.	1. 3.41	
356385	—— H. A. ..	WO ..	1. 4.41	
61302	—— H. A. C.	PO ..	19. 2.41	
83583	—— H. W. ..	PO (E)	27. 9.40	24
39799	—— J. A. A. ..	FL ..	5.10.40	
65861	—— J. F. ..	APO (Tr) (VR)	26. 4.41	
2208	—— J. P. ..	WAAF (ASO)	12. 7.41	
03031	—— J. V. ..	Wg.Cr. (T) (e)	1.12.40	
33076	—— M. F. B. ..	Wg. Cr...	1. 6.41	
337723	—— R. ..	WO ..	1. 2.40	
18061	—— R. F. de R.	FL (ASD)	1. 9.39	
91083	—— R. T. ..	FO (B) ..	3. 9.40	
80822	—— W. A. A...	FO ..	10. 6.41	
42963	—— W. J. ..	FO (G) ..	17 1.41	
85214	—— W. McK.	FO (ASD)	3. 7.41	
05079	—— W. R. ..	Wg. Cr. (Ret.)	1. 1.24	
31461	Reade, C. S. ..	FO (E) ..	1. 9.40	
39897	—— C. V. ..	FL ..	10. 2.41	
73656	—— H. C. ..	FO (ASD)	7. 9.39	
44940	—— H. G. ..	FO (T) (e)	1. 1.41	
887	—— I. M. ..	WAAF (ASO)	20. 7.40	
23420	—— J. W. ..	FL (M) ..	4. 9.39	
40139	Reader, A. W.H.	FL ..	12. 1.41	
	—— J. W. G. ..	WO ..	30. 9.39	
	—— W. H. R.	FO (ASD)	1. 7.40	
65156	Readhead, W. K.	APO (Tr)[(VR)	1. 2.41	
45762	Reading, C. W.	FO (T) (S)	3. 4.41	
101119	—— D. W. ..	PO (ASD(	19. 6.41	
1153	—— J... ..	WAAF (ASO)	7. 9.40	
66416	—— W. H. ..	APO (Tr) (VR)	5. 5.41	
74311	Readings, F. J.	FO (A) ..	31.10.40	
44162	Readman, A. ..	PO (ASD)	25. 4.40	
94659	Reaney, M. H.	WO ..	15. 5.40	
23012	Rear, J. D'I. ..	Wg.Cr.(M)	1. 1.39	
43042	Reardon, J. D.	PO ..	13. 7.40	
100846	Reason, D. J.	APO (Tr) (VR)	16. 4.41	
21250	——P. H. ..	FL (A) ..	4. 9.40	
83388	—— S. J. ..	PO (T) (e)	2. 8.40	
03032	—— W. E. ..	SL (Ret)	1. 1.27	25*b*
75743	—— W. J. ..	FO (T) (S)	12. 9.40	10*a*
76017	Reavell-Carter, L.	FO (G) ..	27.11.40	
86456	—— G. L. ..	PO (ASD)	22. 6.40	
1984	Reay, E. M. ..	WAAF (ASO)	17. 5.41	
	—— G. H. N.	—	—	25*c*
68502	—— J... ..	APO (Tr) (VR)	2. 4.41	
75754	—— S. B. ..	FO (ASD)	13.11.40	
66710	—— T. ..	APO (Tr) (VR)	1. 2.41	
66890	—— W. ..	APO (Tr) (VR)	28. 3.41	

Personal No.	Name.	Rank.	Seniority.	Col. No.
04085	Reay-Jones, R.	GC (T) (S)	1. 3.41	
363454	Rebbeck, D.J.N.	WO ..	1. 2.41	
101706	Reckitt, C. E. H.	APO(ASD)	18. 7.41	
82867	—— G. L. ..	FL (ASD)	16. 5.41	
77603	Record, R. G. ..	FL (M) ..	13. 2.41	
64212	Recordon, L. W.	APO (E)	11. 4.41	
100306	—— W. P. ..	APO (Tr) (VR)	28. 4.41	
43522	Reddick, D. A.	FO ..	18. 9.40	
90530	Redding, J. E.	SL (ASD)	12. 5.41	
43467	—— W. G. ..	FO ..	1. 4.41	
69551	—— W. W. ..	PO (ASD)	20. 6.41	
	Redfern, F. E...	WAAF (ASO)	23.12.39	
	—— E. C. ..	FL (D) ..	5.12.40	
78446	—— G. F. ..	PO (O) ..	7. 4.40	
90689	—— H. I. ..	FO (B) ..	3. 9.40	
62639	—— T. H. ..	FO (M) ..	11. 3.41	
73049	Redford, D. K.	PO ..	25. 9.39	
166656	—— G. ..	WO ..	1. 4.39	
65918	—— R. P. ..	APO (Tr) (VR)	1. 5.41	
40015	Redgrave, M. E.	FL ..	30.11.40	
72239	Redgrove, A. L.	FL (E) ..	1.12.40	
82426	—— C. A. ..	FO (ASD)	1. 5.41	
77397	Reding, E. S. ..	FO (ASD)	26. 1.41	
41239	Redington, D...	FL ..	14. 7.41	
11064	Redman, A. J.	Wg. Cr. (E)	1. 1.40	
42980	—— D. G. ..	FO ..	7. 3.41	
68020	—— H. ..	APO (Tr) (VR)	21. 4.41	
1820	—— H. E. ..	WAAF (ASO)	12. 4.41	
356080	—— H. V. ..	WO ..	15. 5.40	
41952	—— J... ..	FO ..	6.11.40	
1154	—— K. T. ..	WAAF (ASO)	7. 9.40	
42261	—— W. J. R...	FO ..	9.12.40	
60726	Redmond, A. ..	FO (M) ..	28. 1.41	
68143	—— B. J. ..	PO ..	29. 5.41	
352468	—— E. J. ..	WO ..	1.11.40	
40318	—— J. P. ..	FL ..	27. 4.41	
23385	—— K. B. ..	FL (M) ..	23. 1.39	
90562	—— W. G. ..	SL (B) ..	1. 9.41	
556	—— W. H. ..	— ..	—	1020
69051	Redmore, W.D.	APO (Tr) (VR)	15. 3.41	
64620	Redpath, R. V.	APO (Tr) (VR)	18. 4.41	
590159	Redwood, R. H.	WO ..	1. 2.41	
76962	Ree, J. ..	FO (T) (S)	27. 5.40	
44128	Reece, A. ..	FO ..	25. 4.41	
590348	—— C. J. ..	WO ..	1. 6.41	
62664	—— G. P. ..	PO ..	19. 3.41	
44414	—— R. A. ..	PO (O) ..	9. 8.40	
60230	Reece-Ford, V. E.	PO (ASD)	17. 1.41	
64234	Reed, A. ..	PO (A)	21. 6.41	
86439	—— A. B. H...	FO (B) ..	29. 7.41	
43239	—— C. E. ..	FO (ASD)	21. 3.40	
66645	—— D. A. ..	PO (ASD)	20. 5.41	

Personal No.	Name	Rank.	Seniority.	Col. No.
28199	Reed, **E. G.** ..	**FL (RAFO)**	**1. 4.36**	
65438	—— E. S. ..	FO (M) ..	22. 4.41	
100599	—— F. E. ..	PO (O) ..	26. 6.41	
509641	—— F. H. ..	WO ..	1. 2.41	
102439	—— F. W. M.	APO (Tr) (VR)	11. 6.41	
327844	—— **G. A. J.** ..	**WO** ..	**1. 2.39**	
73902	—— G. B. M...	FO (ASD)	1. 1.40	
89853	—— G. W. ..	PO (ASD)	27.12.40	
89278	—— **H. B.** ..	PO (A) ..	15.2.41	
67466	—— H. G. ..	APO (Tr) (VR)	11. 4.41	
44158	—— **J...** ..	**PO (T) (e)**	**3. 7.40**	
	—— **J. M.** ..	**WAAF** .. (ASO)	**27.10.39**	
88707	—— K. J. A...	PO ..	23.11.40	
69211	—— K. W. ..	APO (Tr) (VR)	28. 4.41	
69085	—— P. ..	APO (Tr) (VR)	25. 3.41	
66592	—— S. J. ..	PO ..	15. 5.41	
43449	—— **W. H.** ..	**FO (ASD)**	**7. 3.40**	
351037	—— W. Herbert	WO ..	1. 5.40	
83584	—— W. R. B...	PO (E) ..	27. 9.40	
26188	—— **W. S.** ..	Wg. Cr. (T) (e)	1. 3.41	
	—— **W. S.** ..	**FO (T) (e)**	**12. 6.39**	
44646	Reeder, C. I. ..	FO (E) ..	1. 3.41	
353531	Reeds, L. W.	WO ..	1. 1.41	
81501	Reekie, D. ..	FO (ASD)	2. 3.41	
86256	Reekie, H. E.	APO (ASD)	1.10.40	8*a*
44176	Reeman, E. A.	PO (O) ..	12. 6.40	
45128	Reep, G. E. ..	FO (T) (a)	1.11.40	
21188	—— **T. C.** ..	**SL (A)** ..	**1. 6.40**	
66945	Rees, B. L. ..	APO (Tr) (VR)	4. 4.41	
40942	—— B. V. ..	FO ..	3. 9.40	
	—— *Miss* C. ..	PMNS(SN)	29. 7.40	
28005	—— C. M. ..	FL ..	6.12.39	
13055	—— **D. M.** ..	**FO (Ret).** SL (CO)	1.10.19 21. 4.41	
	—— E. D. ..	—	—	212
336192	—— **E. G.** ..	**WO** ..	**21. 9.39**	
77604	—— **E. L.** ..	**FL (M)** ..	**13. 2.41**	
73363	—— **E. T.** ..	**EO** .. SL (ASD)	— 3.12.39	10*b*
	—— F. B. ..	—	—	25*d*
79027	—— **F. L.** ..	**FO (ASD)**	**1. 5.41**	
43254	—— **G.** ..	FO ..	1. 4.41	
101271	—— Glyn ..	APO (Tr) (VR)	1. 2.41	
87889	—— Gurnos ..	PO (ASD)	8.11.40	
31037	—— **G. I.** ..	Wg. Cr. (E)	1. 9.41	
64143	—— G. J. ..	APO (Tr) (VR)	31. 3.41	
101193	—— H. L. ..	APO (ASD)	11. 7.41	
61209	—— H. L. O...	CH (SL)	14. 2.41	
67851	—— H. S. ..	APO (Tr) (VR)	7. 3.41	
90615	—— **H. T.** ..	**FL (B)** ..	**16.11.40**	
69141	—— J... ..	APO (Tr) (VR)	8. 4.41	

Personal No.	Name.	Rank.	Seniority.	Col. No.
73657	Rees, J. D. ..	FO (ASD)	6. 9.39	
78642	—— J. L. E. ..	FO (ASD)	22.11.40	
67566	—— *Rev.* J. V. H.	Ch (SL) ..	12. 5.41	
1625	—— K. C. ..	WAAF (ASO)	19. 2.41	
66760	—— L. ..	APO (Tr) (VR)	3. 3.41	
45462	—— L. G. M.	PO ..	27. 1.41	
	—— **L. W. B...**	Wg. Cr.	21. 1.41	
	—— ***Miss* N. G.**	**PMNS (M)**	10. 1.38	
70567	—— **P. E.** ..	**FO** ..	**29. 6.40**	
100590	—— R. D. ..	PO ..	10. 6.41	
102399	—— R. W. ..	APO (Tr) (VR)	20. 5.41	
66750	—— R. H. ..	APO (Tr) (VR)	1. 3.41	
27207	—— T. J. ..	SL ..	1. 9.41	
68616	—— T. M. ..	APO (Tr) (VR)	29. 4.41	
13059	—— **V.** ..	**Wg. Cr.** (T) (e)	**1. 6.40**	
33335	—— **V.** ..	**FL** ..	**3. 9.40**	
	—— **V. O.** ..	**GC (Ret).**	**1. 1.30**	
62945	—— W. E. ..	APO (Tr) (VR)	28. 3.41	
	—— W. E. G.	—	—	8*a*
86395	—— W. J. ..	PO ..	29. 9.40	
63845	—— W. Larry	PO ..	20. 4.41	
72452	—— **W. L.** ..	**FL (E)** ..	1. 6.41	
509795	—— W. M. ..	WO ..	15. 3.41	
	—— ***Rev.* W. T.**	**Ch (GC) (Ret)**	**4. 6 34**	
72496	Rees-Jones, G. F.	FL (M) ..	1.11.39	
89486	Rees-Williams, R.	PO (ASD)	13.12.40	
43798	Reese, G. P. ..	FO (T) (s)	9. 5.40	
83789	—— R. J. ..	FO (ASD)	30. 9.40	
102462	Reeve, A. ..	APO (Tr) (VR)	20. 6.41	
	—— **A. H.,** ..	**EO** ..	—	
87121	—— A. R. ..	FO (ASD)	24. 5.41	
100946	—— C. D. ..	APO (Tr) (VR)	10. 6.41	
362659	—— **C. G.** ..	**WO** ..	**30. 9.39**	
82965	—— Clifford G.	FO (O) ..	28. 7.41	
709	—— **C. S.** ..	**WAAF** (ASO)	**17. 6.40**	
73364	—— **E. A. F.** ..	**FO (ASD)** EO ..	**8. 9.39** —	
	—— **F. H. E...**	**GC (T) (s)**	**1 6.40**	
63209	—— J... ..	PO (ASD)	4. 4.41	
79527	—— J. H. ..	FO ..	12. 5.41	
42648	—— **R.** ..	**FO** ..	**30. 3.41**	
70568	—— **R. W.** ..	**SL** ..	**1. 6.40**	
337185	—— **S. L.** ..	**WO** ..	**8. 9.39**	
101140	—— S. P. ..	WO ..	1. 7.41	
60099	Reeves, A. J. ..	PO ..	9. 1.41	
64235	—— B. ..	APO (A)	18. 4.41	
354132	—— E. A. ..	WO ..	1. 5.41	
965	—— E. M. ..	WAAF (ASO)	3. 8.40	
89102	—— G. A. ..	PO (B) ..	11.11.40	
83684	—— **G. D. V...**	**Ch (SL)** ..	**26. 7.40**	

Personal No.	Name.	Rank.	Seniority.	Col. No.
86174	Reeves, G. G. ..	PO (ASD)	4.10.40	
64726	—— G. J. ..	APO (Tr) (VR)	21. 4.41	
101809	—— H. V. ..	FO (M) ..	4. 7.41	
86670	—— J. F. ..	PO ..	12.10.40	
90013	—— J. ..	FO (ASD)	24. 8.39	
67685	—— K. T. ..	PO ..	29. 5.41	
	—— L. G. ..	—	—	201
79975	—— N. G. ..	FO (E)	24. 7.41	
101448	—— P. A. L. ..	APO (A)	11. 7.41	
	—— R. B. ..	—	—	213
41464	—— S... ..	FO ..	3. 9.40	
46001	—— S. L. ..	FO (ASD)	28. 4.41	
66751	Reffell, A. H. ..	APO (TR) (VR)	1. 3.41	
101010	—— A. H. D...	PO ..	21. 5.41	
76990	Reffitt, C. ..	FO (B) ..	21.12.40	
	Reforgeais, R. A. V.	FO ..	—	17
41616	Regan, C. D. ..	FO ..	3. 9.40	
89698	—— L. O. ..	PO (ASD)	27.12.40	
561358	Regester, H. T.	WO ..	1. 5.41	
85401	—— J. H. ..	PO (ASD)	23. 9.40	
	Reggall, R. H. D.	FO ..	25. 7.38	
508629	Reick, J. H. ..	WO ..	1.10.40	
70569	Reid, A. ..	FL ..	3. 9.40	
79184	—— Alex. ..	FO (O) ..	5. 5.41	
60984	—— Alexander	FO (M) ..	7. 2.41	
338019	—— A. C. ..	WO ..	12.11.38	
88101	—— Andrew C	PO (ASD)	11.11.40	
	—— C. ..	—	—	25*d*
101789	—— C. ..	FO (M) ..	11. 7.41	
	—— D. D. ..	FL (M) ..	18. 9.40	
72925	—— *Sir* D. N.	FO (ASD)	28. 8.39	
60661	—— D. S. ..	PO (ASD)	31. 1.41	
32062	—— D. W. ..	Wg. Cr.	1. 3.41	
922	—— E. B. ..	WAAF (ASO)	27. 7.40	
64798	—— E. F. ..	APO (E)	20. 4.41	
70816	—— E. G. B...	FL ..	23. 3.41	
68254	—— G. ..	PO (ASD)	6. 6.41	
72750	—— G. A. ..	FL ..	1. 9.39	
44129	—— G. F. ..	FO (O) ..	12. 6.41	
	—— G. H. ..	FL (Ret).	1. 4.18	
	—— G. R. M...	AVM ..	1. 4.39	157
41465	—— G. St. C. B.	FO ..	3. 9.40	
43732	—— H. G. M...	FO (T) (e)	9. 5.40	
	—— H. R. McL.	GC ..	1. 6.41	71
888	—— J... ..	WAAF (ASO)	20. 7 40	
69364	—— J... ..	APO (Tr) (VR)	16. 4.41	
1985	—— J. A. ..	WAAF .. (ASO)	17. 5.41	
81931	—— J. A. M...	PO (ASD)	1. 4.40	25*f*
40943	—— J. A. R. M.	FO ..	3. 9.40	
90899	—— J. C. A. ..	FL (B) ..	24. 8.39	
512235	—— J. C. B. ..	WO ..	1. 2.41	
63443	—— J. F. ..	PO ..	3. 4.41	
73035	—— J. G. ..	FO ..	25. 9.40	

Personal No.	Name.	Rank.	Seniority.	Col. No.
69350	Reid, J. H. ..	APO (A)	2. 5.41	
87204	—— L. ..	PO (ASD)	18.10.40	
69349	—— L. A. ..	APO (A)	6. 6.41	
62845	—— M. A. ..	APO (Tr) (VR)	1. 2.41	
37638	—— M. E. ..	FL ..	6. 7.40	
101222	—— N. B. ..	APO (ASD)	5. 6.41	
	—— N. F. ..	—	—	8
61978	—— O. J. ..	PO ..	5. 3.41	
80836	—— R. ..	FO ..	25. 4.41	
31462	—— R. G. ..	FO (E) ..	26. 9.40	
101449	—— R. L. ..	APO (A)	11. 7.41	
67777	—— R. N. ..	PO (ASD)	30. 5.41	
69300	—— R. S. ..	APO (Tr) (VR)	12. 5.41	
70930	—— R. W. ..	FL ..	11.12.40	
60484	—— T. J. ..	FO (M) ..	17. 1.41	24*a*
68425	—— W. ..	APO (Tr) (VR)	20. 3.41	
	—— W. A. W.	FO (E) ..	19.10.40	
101194	—— W. F. ..	APO (ASD)	11. 7.41	
69744	—— W. J. S...	APO (Tr) (VR)	8. 4.41	
69848	—— W. M. A.	APO (Tr) (VR)	—	
83180	Reid-Jamieson, A. A.	FL (ASD)	11. 6.41	
77876	Reid-Walker, C. G.	FO (ASD)	2. 3.41	
21072	Reidy, A. M. ..	Wg. Cr. (E)	1.12.40	2
74389	Reilly, E. A. ..	FO (ASD)	3. 9.40	
67562	—— G. A. ..	FO (D) ..	23. 5.41	
	—— H. L. ..	GC (Ret)	1. 1.30	
100917	—— J... ..	APO (Tr) (VR)	26. 5.41	
67902	—— J. A. ..	APO (Tr) (VR)	24. 3.41	
77451	—— M. C. T...	FL (M) ..	23. 1.41	
67727	—— R. A. ..	APO (T)(A)	30. 5.41	
80951	Reincke, A. J.	FO (ASD)	20. 6.41	
60815	Reiss, F. A. ..	PO ..	23. 1.41	
88259	—— J. M. ..	FO (ASD)	17. 4.41	
64727	Reith, G. ..	APO (Tr) (VR)	21. 4.41	
86560	Reif, E. G. C. ..	PO (ASD)	16.10.40	
101367	—— L. V. ..	APO (Tr) (VR)	8. 6.41	
41953	Relton, D. H. B.	FO ..	6.12.40	
1464	Remington, A.C.	WAAF (ASO)	18.12.40	
2392	—— W. ..	WAAF .. (ASO)	19. 7.41	
42361	Rendall, E. B.	FO ..	6. 1.41	
72241	Rendell, J. H.	FL (E) ..	1.12.40	
101983	Rendell Baker	APO (Tr) (VR)	11. 6.41	
41207	Rendle, C. S. S.	FO ..	3. 9.40	
72209	—— R. ..	FL ..	18. 9.40	
73903	—— V. ..	FO (ASD)	9.12.40	
	Renfrew, C.	—	—	25*d*
86565	Rengert, E. J. L.	PO (ASD)	22. 7.40	
40591	Renison, R. J. B.	FO ..	17. 8.40	

Personal No.	Name.	Rank.	Seniority.	Col. No.
45516	Renner, R. ..	PO (ASD)	27. 2.41	
67261	Renney, S. ..	PO(ASD)	30. 7.41	
87414	Rennie, B. J. A.	PO ..	19.10.40	
	—— E. J. ..	—	—	8
61260	—— J. A. ..	PO ..	14. 1.41	
66122	—— J. W. H.	PO (ASD)	10. 5.41	
72034	—— R. S. ..	PO (VR)..	23.11.37	
90914	—— T. G. ..	FL (M) ..	25. 5.40	
102181	Renny, H. B.	PO (ASD)	6. 5.41	
83656	Renowden, V. G.	FL (M) ..	6. 8.40	
60968	Renshaw, A. C.	APO (Tr) (VR)	21. 3.41	
	—— A. K.	—	—	25*d*
79976	—— C. P. ..	FO (E)	1. 5.41	
100697	—— W. A. ..	PO (ASD)	1. 7.41	
60493	Renson, A. D.	FO (D) ..	28. 1.41	
60567	—— R. C. S. ..	PO ..	26. 1.41	
90583	Renwick, A. E.	SL (B) ..	1. 9.40	
87477	—— E. D. ..	PO (ASD)	7. 8.40	
65729	—— G. ..	APO (Tr) (VR)	1. 2.41	
69198	—— J. ..	APO (Tr) (VR)	28. 4.41	
67972	—— J. A. ..	APO (Tr) (VR)	9. 4.41	
77537	—— J. W. ..	FO (G) ..	16. 4.41	
85044	—— S. ..	FO (ASD)	28. 6.41	
44013	—— W. J. ..	FO (T) (e)	16. 5.41	
66959	Restall, F. C. ..	APO (Tr) (VR)	8. 4.41	
85923	Reston, G. A.	PO ..	1.10.40	
45310	Rettig, H. A. W.	PO (T) (e)	19.11.40	
75357	Reuss, *Rev.* J. C. E.	Ch. SL ..	10.10.39	
83389	Reveley, P. T. A.	PO (T) (e)	2. 8.40	
67173	Revell, G. G. ..	PO (ASD)	16. 5.41	
34202	—— J. D. T. ..	SL ..	1. 6.40	
74614	—— M. ..	FO (E) ..	12. 4.41	
75808	—— P. W. T...	FO (E) ..	21.10.40	24*b*
61449	Revie, M. F. ..	APO (E)	28. 2.41	
83310	Revill, H. M. ..	FO (ASD)	17. 6.41	
21136	—— J. W. C.	Wg. Cr. (E)	1. 6.41	25*a*
	Revington, A. P.	GC ..	1. 9.41	
83152	—— G. W. V.	PO (ASD)	2. 8.40	
86333	Renvoize, D. J.	PO ..	14.9.40	
68478	Rew, H. G. ..	APO (Tr) (VR)	28. 3.41	
	—— H. W. S...	—	—	25*d*
102429	Rewell, A. V. ..	APO (Tr) (VR)	9. 6.41	
62846	Rex, A. ..	APO (Tr) (VR)	1. 2.41	
366393	—— L. ..	WO ..	1.12.40	
	—— N. A. ..	—	—	6
77247	Reynell, A. W.	FO (ASD)	17. 1.40	
82309	Reynish, W. ..	FO (ASD)	8. 7.41	
85339	Reynolds, B. H.	PO (ASD)	11. 9.40	
28234	—— B. P. ..	FL (RAFO)	1. 4.36	
	—— B. V. ..	GC ..	1. 9.41	
13053	—— C. ..	SL (E) ..	1. 6.40	
	—— C. E. ..	FL (ASD)	1. 9.39	

Personal No.	Name.	Rank.	Seniority.	Col. No.
65130	Reynolds, C. E.	APO (Tr) (VR)	1. 2.41	
62393	—— C. H. ..	PO (ASD)	14. 3.41	
61113	—— C. H. F.	PO (ASD)	14. 2.41	
69552	—— C. W. ..	PO (ASD)	20. 6.41	
45605	—— D. A. ..	PO ..	19 .4.41	
	—— D. H. ..	— ..	—	200
84298	—— Eric W. ..	PO ..	27. 7.40	
75620	—— E. W. ..	FL (ASD)	1. 9.39	
77149	—— Ernest W.	FO (ASD)	10.11.40	
76185	—— F. G. B. ..	FL (ASD)	1. 9.39	
86373	—— F. T. ..	PO ..	22. 9.40	
345277	—— G. E. ..	WO ..	1. 4.41	
88205	—— G. W. H.	PO ..	15. 6.40	
82427	—— H. E. ..	PO (T) (e)	19. 7.40	
76271	—— H. N. ..	FO (E) ..	13. 9.40	
86874	—— H. R. P.	PO (ASD)	11.10.40	
358850	—— H. S. ..	WO ..	1. 4.41	
90034	—— J. C. ..	FL ..	3. 9.40	
21114	—— J. E. ..	Wg. Cr. (E)	1. 3.41	
	—— J. Harry..	FO (ASD)	4.11.39	
16132	—— J. H. McC.	Wg. Cr. ..	1. 3.40	
88136	—— J. J. ..	PO (ASD)	25.11.40	
61722	—— K. G. ..	APO (Tr) (VR)	27. 2.41	
60983	—— K. G. ..	FO (M) ..	7. 2.41	
	—— L. G. S. ..	—	—	5
77822	—— L. N. ..	FL (ASD)	24.11.40	
66577	—— P. ..	PO ..	11. 5.41	
74740	—— P. J. B. ..	FO ..	29. 9.40	
101749	—— P. M. ..	APO (ASD)	11. 6.41	
60269	—— R. ..	PO ..	3.11.40	
	—— R. A. ..	PO ..	—	24*a*
67080	—— R. R. ..	PO (O) ..	18. 5.41	
362625	—— R. R. ..	WO ..	23. 9.39	
40259	—— R. W. ..	FL ..	23. 3.41	
13110	—— S. H. ..	FL (Ret) / SL (T) (s)	1. 1.30 / 1. 6.41	
76398	—— W. ..	FO (ASD)	25.11.40	
64496	—— W. H. ..	APO (Tr) (VR)	5. 4.41	
64621	—— W. L. ..	APO (Tr) (VR)	18. 4.41	
101313	Rhead, V. ..	APO (Tr) (VR)	2. 5.41	
41532	Rhein, E. S. ..	FO ..	3. 9.40	
74981	Rhind, C. J. ..	FL (ASD)	1. 9.39	
18226	—— G. B. M...	Wg. Cr. .. (T) (e)	1. 1.40	
41954	—— J. ..	FO ..	6.11.40	
69365	—— W. ..	APO (Tr) (VR)	16. 4.41	
82306	Rhoden, G. C...	PO (ASD)	6. 7.40	
64622	—— G. S. ..	APO (Tr) (VR)	18. 4.41	
60795	—— H. ..	PO ..	14. 1.41	
79053	Rhodes, A. ..	FO (ASD)	4. 5.41	
31294	—— A. W. ..	FL (E) ..	1. 6.41	
78623	—— C. ..	FO (ASD)	13. 3.41	
64078	—— C. J. ..	APO (Tr) (VR)	1. 2.41	

Personal No.	Name.	Rank.	Seniority.	Col. No.
90656	Rhodes, E. ..	SL (ASD)	24. 8.39	
83173	—— Edward ..	PO (ASD)	6. 8.40	
100854	—— E. C. ..	APO (Tr) (VR)	24. 4.41	
2461	—— E. D. ..	WAAF (ASO)	4. 8.41	
77398	—— E. G. ..	FO (ASD)	26. 1.41	
74654	—— E. F. ..	FL ..	3. 9.40	
06125	—— G. C. ..	SL (Ret)	10.10.28	
79400	—— H. ..	FO (ASD)	14. 5.41	
79418	—— H. F. A.	FO (T) (S)	18. 5.41	
80755	—— H. U. C. ..	PO (E) ..	24. 7.40	
87042	—— J. ..	PO ..	19.10.40	
65058	—— J. E. ..	PO (ASD)	16. 6.41	
78537	—— J. K. ..	FO ..	26. 3.41	
87714	—— R. J. ..	PO (B) ..	6. 8.40	
87002	—— *Rev.* W. A.	Ch (SL) ..	22.10.40	
63550	Rhymes, W. C.	APO (Tr) (VR)	1. 2.41	
	Rhys, G. ..	FO (E) ..	12. 9.38	
1132	—— M. ..	WAAF (ASO)	22. 9.40	
33012	—— M. H. ..	Wg. Cr.	1. 3.41	
90386	—— R. O ..	FL (G) ..	3. 9.40	
77190	Rhys-Jones, D.	FL (D) ..	2. 1.41	
75530	Ricard, P. C. ..	FO (ASD)	18.10.40	19
83061	Ricardo, W. H.	FO (ASD)	4. 7.41	
	Riccard, C. S.	GC ..	1. 9.41	12*a*
61804	Rice, A. A. ..	APO (Tr) (VR)	8. 3.41	
102361	—— C. H. ..	APO (Tr) (VR)	19. 3.41	
63653	—— C. T. ..	APO (Tr) (VR)	5. 4.41	
88570	—— D. K. ..	PO (ASD)	29.11.40	
65131	—— E. ..	APO (Tr) (VR)	1. 2.41	
23031	—— E. A. ..	SL (M) ..	1. 6.41	
	—— E. A. B.	AC ..	1. 6.41	
	—— E. B. ..	GC ..	1. 7.38	
74781	—— F. A. ..	FO (ASD)	23.1.40	
101092	—— G. J. ..	PO ..	12. 7.41	
79977	—— G. W. S...	PO (E)	24. 7.40	
72314	Rich, A. E. B...	FL (E) ..	1. 3.41	24*d*
	——D. H. *Miss*	PMNS (S)	4. 9.39	
21256	—— F. V. M...	SL (A) ..	1. 9.41	
89595	—— K. G. ..	PO (O) ..	17.11.40	
833	—— N. S. ..	WAAF .. (ASO)	13. 7.40	
86805	—— P. C. A. ..	PO (ASD)	18. 9.40	
101102	—— R. H. G...	PO (T) (e)	5. 6.41	
11035	—— R. T. ..	Wg.Cr. (B)	1. 7.39	
62394	—— S. H. O...	PO (ASD)	14. 3.41	
884614	Richard, E. F. M.	WAAF (ASO)	3. 2.40	
	—— V. ..	— ..	—	6
91205	Richards, A. ..	FO (B) ..	8.11.40	
1501	—— A. ..	WAAF (ASO)	15. 1.41	
89487	—— A. E. ..	PO (ASD)	13.12.40	
102430	—— A. N. G.	APO (Tr) (VR)	9. 6.41	

Personal No.	Name.	Rank.	Seniority.	Col. No.
66545	Richards, B.A.C.	PO ..	6. 5.41	
66898	—— D. G. ..	APO (Tr)	—	
67538	—— D. G. B.	FO (M) ..	13. 5.41	
590010	—— D. V. T.	WO ..	15. 3.41	
88814	—— E. H. ..	PO (ASD)	16.12.41	
42886	—— E. O. ..	FO ..	18. 5.41	
100605	—— G. ..	PO ..	28. 6.41	
67215	—— G. ..	PO (ASD)	23. 5.41	
1223	—— G. C. ..	WAAF (ASO)	21. 9.40	
2673	—— G. C. T. ..	PO ..	15. 3.41	
	—— *Rev.* G.E.H.	Ch (SL) ..	16. 3.39	
73658	—— G. H. B. ..	FO (T) (a)	4.11.39	
61889	—— H. ..	FO (D) ..	18. 2.41	
62847	—— H. ..	APO (Tr) (VR)	1. 2.41	
78951	—— H. E. G. ..	FO (T) (e)	25. 1.41	
26091	—— H. G. ..	FL (Ret)	1. 8.34	
75052	—— H. O. ..	FO (B) ..	10.10.40	
66901	—— H. R. ..	APO (Tr) (VR)	30. 3.41	
61712	—— I. G. ..	APO (Tr) (VR)	21. 2.41	
102505	—— I. R. ..	APO (Tr) (VR)	12. 7.41	
83895	—— I. W. ..	PO (T) (e)	9. 8.40	
86102	—— James ..	PO (ASD)	27. 9.40	
100739	—— J. ..	APO (ASD)	30. 6.41	
37455	—— J. A. ..	FL ..	24.10.39	
102196	—— Jesse A. ..	APO (ASD)	23. 6.41	
65939	—— J. B. ..	APO (Tr) (VR)	2. 5.41	
37480	—— J. C. ..	FL ..	28. 6.40	
89091	—— J. D. ..	PO ..	24.11.40	
67174	—— J. E. ..	PO (ASD)	16. 5.41	
11234	—— J. H. S. ..	Wg. Cr. (A)	1. 6.40	
85653	—— J. L. ..	PO ..	18. 9.40	
68592	—— J. R. ..	APO (Tr) (VR)	23. 4.41	
73622	—— J. W. ..	FO (ASD)	1. 9.39	
63040	—— K. ..	FO (D) ..	21. 3.41	
68041	—— K. H. M.	APO (Tr) (VR)	27. 4.41	
75013	—— L. ..	FO (ASD)	10.10.40	
67710	—— L. W. ..	PO ..	1. 6.41	
69753	—— N. ..	APO (Tr) (VR)	10. 4.41	
	—— N. G. L.	FL (L) ..	23.11.39	
	—— P. E. ..	—	—	6
82006	—— Percy E...	FO(ASD)	3. 6.41	
89301	—— R. ..	PO ..	6.12.40	
	—— R. C. ..	—	—	5
75302	—— Reginald C.	PO (ASD) (VR)	17.10.39	20
40944	—— R. N. ..	FO ..	3. 9.40	
90175	—— R. T. ..	FO (ASD)	5. 2.40	
85847	—— R. W. A.	PO (ASD)	16. 9.40	
27112	—— S. P. ..	FL ..	3. 9.39	
75670	—— *Rev.* S.W.L.	Ch SL ..	10.10.39	
66809	—— T. T. ..	APO (Tr) (VR)	17. 3.41	

Personal No.	Name.	Rank.	Seniority.	Col. No.
66441	Richards, W ...	APO (E)	9. 5.41	
11171	**—— W. E. V...**	**Wg. Cr. (A)**	**1. 6.40**	
	—— W. J. R...	**—**	**—**	25*c*
	—— W. K. ..	**FO (T) (S)**	**12. 6.39**	
61591	Richardson, A.	PO (ASD) ..	14. 3.41	
28136	—— A. C. ..	FL ..	11. 9.39	
63474	—— A. E. ..	PO ..	3. 4.41	
35039	**—— A. J. ..**	**SL (T) (a)**	**1. 9.40**	
45570	—— A. J. ..	FO (ASD)	18. 3.41	
	—— A. R. ..	**WAAF (ASO)**	**24. 2.40**	
61114	—— A. T. ..	PO (ASD)	14. 2.41	
80934	—— A. T. S. C.	FO (ASD)	20. 1.41	
	—— *Sir* A. V. J.	**AM (M) (Ret.)**	**1. 8.39** {	1 20
204	—— B. J. ..	WAAF (ASO)	18. 7.39	
356487	**—— C. ..**	**WO ..**	**29. 7.37**	
41066	**—— C. De W ..**	**FO ..**	**9. 3.40**	
44064	—— C. H. ..	FO ..	30. 5.41	
62075	—— C. L. ..	PO (ASD)	7. 3.41	
23235	**—— *Rev.* C. R.**	**Ch (SL) ..**	**4.12.33**	
	—— C. S. ..	**GC ..**	**1. 4.39**	105
37481	**—— C S. H. ..**	SL ..	1. 9.41	
81743	—— C. V. ..	FO (ASD)	1. 6.41	
66442	—— C. W. ..	APO (E)	9. 5.41	
1113	**—— D. B. ..**	**WAAF (ASO)**	**31. 8 40**	
60410	—— Douglas B.	PO (ASD)	24. 1.41	
83101	—— D. C. ..	FO (ASD)	24. 4.41	
67841	—— D. D. ..	APO (Tr) (VR)	1. 3.41	
75890	**—— D. H. G...**	**FO (B) ..**	**8.11.40**	
73586	**—— D. S. ..**	**FO (T) (a)**	**4.11.39**	
54564	—— E. ..	PO ..	19. 2.41	
	—— E. C. L.	**FL (ASD)**	**1. 9.39**	17
	—— E. H. ..	**GC (T) (S)**	**1. 9.40**	
39244	—— E. J. C. ..	FL (ASD)	3. 9.40	19
279	—— F. ..	WAAF (ASO)	12.10.39	
34074	—— F. C. ..	Wg. Cr.	1. 9.41	25
41466	**—— F. S. ..**	**FO ..**	**6.10.40**	
72926	**—— G. ..**	**FO (ASD)**	**27. 8.39**	
61381	—— G. ..	PO (ASD)	21. 2.41	
101578	—— G. ..	PO (O) ..	12. 7.41	
	—— G. R. ..	**—**	**—**	7
40017	**—— G. S. ..**	FL ..	**18. 3.41**	
77315	—— Gordon S.	FO (T) (e)	25. 1.41	
04190	**—— G. T. ..**	**Wg. Cr. ..**	**1. 4.37**	
89284	—— *Rev.* H. ..	Ch (SL) ..	10.12.40	
61849	—— H. ..	PO (A)	10. 5.41	
60322	—— H. D. ..	PO ..	27.11.40	
75966	**—— H. E. ..**	**FO (E)**	**30. 1.41**	
61861	—— H. J. ..	FO (M) ..	18. 2.41	
1690	—— I. R. ..	WAAF (ASO)	1. 3.41	
82096	—— John A. ..	FO (T) (a)	17. 7.41	
45215	—— J. B. ..	PO (T) (e)	25.10.40	
24179	**—— J. D. ..**	**FL ..**	**3 9.39**	22
21393	**—— J. E. ..**	**FO (T) (s)**	**15. 2.40**	
45731	—— J. H. ..	PO ..	15. 5.41	
564351	—— James H.	WO ..	1. 4.41	

Personal No.	Name.	Rank.	Seniority.	Col. No.
80802	Richardson, J. K.	FO ..	5. 6.41	
2225	—— J. M. ..	WAAF (ASO)	30. 6.41	
61382	—— J. R. T. ..	PO (ASD)	21. 2.41	
23393	—— J. S. ..	FL (M) ..	3. 4.40	
37612	**—— J. W. B. ..**	SL ..	1. 9.41	
63858	—— L. ..	PO (B) ..	20. 3.41	
20099	**—— L. G. ..**	**SL ..**	**—**	
46062	—— L. J. ..	FO ..	23. 5.41	
23386	**—— M. O. ..**	**FL (M) ..**	**23. 1.40**	
70571	**—— N. ..**	**FO (RAFO)**	**10. 5.34**	
72717	**—— N. H. ..**	**FL (ASD)**	17. 2.41	
76390	**—— P. G. ..**	**FO (T) (e)**	**23.11.40**	25*a*
100321	—— R. C. ..	APO (Tr) (VR)	2. 5.41	
79121	**—— R. H. W.**	FL (ASD)	**1. 6.41**	
77433	—— R. R. ..	FO (T) (e)	1. 2.41	
355674	—— T. ..	WO ..	11.11.39	
88657	—— T. H. O...	PO ..	29.11.40	
69307	—— T. R. ..	APO (Tr) (VR)	13. 5.41	
	—— *Sir* V. ..	AM (M) ..	1. 8.39	
343290	—— W. ..	WO ..	**1. 5.40**	
63230	—— W. ..	PO (ASD)	25. 4.41	
29047	—— W. A. ..	Wg. Cr.	1. 6.41	
23430	**—— W. D. ..**	**Q (FO) ..**	**19.12.39**	
73365	**—— W. H. J...**	**FO (ASD)**	2. 9.39	
356633	—— W. J. ..	WO ..	27.11.39	
65919	—— W. S. ..	APO (Tr) (VR)	1. 5.41	
46137	—— W. T. ..	FO (T)(e)	27. 5.41	
05194	**Richdale, C. R.**	**SL (Misc)**	**23. 2.39**	
190	**—— E. B. ..**	**WAAF (FLO)**	4. 2.39	
563502	Richens, S. A.	—	1.10.40	
344068	Richer, H. W. G.	WO ..	1.11.40	
67175	Richers, C. C.	PO (ASD)	16. 5.41	
1555	Riches, K. ..	WAAF (ASO)	22. 1.41	
68660	—— M. C. ..	APO (E)	2. 5.41	
39757	**Richey, P.H.M.**	**FL ..**	**4. 1.41**	
43765	Richings, W. T.	FO (T) (E)	14. 3.40	
80756	Richman, W. T. R.	PO (E) ..	24. 7.40	
102723	Richmond, B. E.	APO (ASD)	25. 7.41	
91070	—— G... ..	FO (B) ..	1.11.40	
34203	**—— G. A. ..**	**SL ..**	**1. 6.40**	
22053	**—— G. L. G. ..**	**SL (RAFO)**	**28. 8.39**	
39898	**—— I. G. ..**	**FL ..**	**10.11.40**	
74217	—— J. C. ..	FO (ASD)	13. 5.40	
2316	—— M. A. ..	WAAF (ASO)	28. 7.41	
29214	—— R. C. ..	Wg. Cr. (T) (S)	1. 3.41	
87972	—— R. G. E.	FL (M) ..	5.11.40	
90747	—— R. L. ..	SL (B) ..	1. 9.41	
84136	**Richmond-Brown, R.**	**PO (ASD)**	**12. 8.40**	
100041	Rickaby, F. A.	PO ..	26. 6.41	
45029	Rickard, A. G.	FO (T) (e)	23.10.40	

Personal No.	Name.	Rank.	Seniority.	Col. No.
61690	Rickard, B. C. J.	APO (Tr) (VR)	1. 2.41	
77700	—— J. K. ..	FO (T) (S)	1. 9.40	
63504	—— J. M. ..	PO (ASD)	5. 4.41	
	—— P. M. ..	Wg. Cr. (RAAF)	—	73
21019	——P. P. S. ..	Wg. Cr. (E)	11. 3.40	
345123	—— S. A. ..	WO ..	1.10.40	
74218	Rickards, C. G.	FO (ASD)	19. 9.40	
90918	—— E. S. ..	SL (B) ..	1. 9.41	
81710	—— G. C. T. ..	FO (B) ..	24. 6.41	
85299	—— M. G. M.	PO (B) ..	4. 9.40	
1507	Rickett, P. A...	WAAF (ASO)	28.12.40	
85891	—— R. M. ..	PO (ASD)	30. 9.40	15
67720	Ricketts, C. C.	APO (T) (S)	16. 5.41	
590482	—— E. S. ..	WO ..	1. 7.41	
72563	—— H. H. ..	FO ..	31. 7.40	
77967	—— L. T. ..	FO (G) ..	4. 5.41	
1717	—— P. E. ..	WAAF (ASO)	15. 3.41	
77341	—— V. A. ..	FO ..	1. 2.41	
45901	Rickinson, L. A.	PO ..	29. 5.41	
102684	Rickleton, W.	APO(ASD)	25. 7.41	
2523	Rickman, P. ..	WAAF (ASO)	2. 8.41	
72288	Ricks, G. N. ..	FL (E) ..	18.10.40	
62981	Rickwood, V. C. E.	APO (Tr) (VR)	30. 3.41	
43179	Ridd, B. C. ..	FO ..	1. 4.41	
80991	Riddell, A. G...	FL (M) ..	18. 6.41	
407758	—— E. A. ..	WO ..	1. 2.41	
31338	—— E. F. ..	FL (A)	1. 9.41	
33519	—— G. H. M...	FO ..	23.12.40	
67842	—— J. R. ..	APO (Tr) (VR)	1. 3.41	
77563	—— K. R. ..	FO (ASD)	9. 11.40	
39899	—— N. C. S. ..	FO ..	7. 5.40	
33123	—— P. J. A. ..	Wg. Cr.	1. 9.41	
70572	—— R. N. ..	SL ..	1. 9.39	
40484	—— R. R. ..	FO ..	25. 7.40	
138019	—— W. ..	WO ..	1. 4.39	
60411	Riddell-Carre, G. R.	PO (ASD)	24. 1.41	
363690	Riddiford, W.C.	WO .	1. 6.40	
09229	Riddle, C. B. ..	SL (Ret)	1.10.33	
90143	—— C. J. H. ..	FL ..	14.10.40	
1865	—— E V. ..	WAAF (ASO)	5. 5.41	
90141	—— H. J. ..	FL ..	3. 9.40	
	Riddoch, J. H.	—	—	27
63077	Riddy, K. J. ..	PO ..	15. 1.41	
43740	Ridealgh, C. ..	FO (ASD)	7. 3.40	
77906	Rider, *Rev.* J. S. D.	Ch (SL) ..	1. 3.40	
69760	—— W. E. ..	APO (Tr) (VR)	16. 4.41	
89699	Ridewood, O. E.	PO (ASD)	27.12.40	
72345	Ridge, A. C. ..	FL (E) ..	1. 3.41	
326845	—— A. H. ..	WO ..	1. 4.39	
45251	—— F. A. ..	PO (T) (S)	3.10.40	
	—— H. ..	—	—	27
43337	—— J. P. ..	FL ..	1. 4.41	

Personal No.	Name.	Rank.	Seniority.	Col. No.
87205	Ridgers, W. W.	PO (ASD)	18.10.40	
28055	Ridgeway, M. V.	Wg. Cr.	1. 9.40	12*a*
66357	Ridgewell, F. W. G.	APO (Tr) (VR)	3. 4.41	
62308	Ridgway, E. R.	PO ..	7. 3.41	
83486	—— G. F. ..	FO (ASD)	25. 7.41	
100980	—— H. ..	FO (D) ..	4. 7.41	
63128	—— L. ..	PO (T) (S)	4. 4.41	
88215	—— L. H. ..	PO ..	14.11.40	
	—— M. W. C...	(T) (e)	1. 6.41	
39900	—— R. E. ..	FL ..	10.12.40	
87728	—— R. S. ..	FO (B) ..	26. 5.41	
1199	Riding, N. ..	WO ..	1. 5.41	
37639	Ridler, A. W. ..	FL ..	3. 9.40	
327025	Ridley, A. H. ..	WO ..	15. 5.40	
03036	—— C. A. ..	SL ..	1. 1.25	
	—— *Miss* D. F.	PMNS(SN)	3.10.40	
	—— *Miss* E. ..	PMNS (S)	4. 7.41	
349429	—— E. F. ..	WO ..	15. 5.40	
78769	—— J... ..	PO (G) ..	13. 5.40	
09230	—— L. H. ..	FL ..	3. 9.39	
21030	—— O. G. ..	SL (E) ..	1. 4.37	
79218	—— R. N. ..	FO (G) ..	15. 6.41	
	Ridley, *The Viscount*	—	—	25*d*
	—— E. L. ..	GC (E) ..	1.12.40	
79978	—— H.	FO (E) ..	24. 7.41	22
61003	—— J... ..	APO (T) (S)	21.11.40	
65672	—— J. E. ..	PO (ASD)	3. 5.41	
90609	—— L. B. ..	FL (ASD)	24. 8.39	
35242	—— L. R. ..	FL (T) (S)	12.12.40	
101707	—— M. R. ..	APO (ASD)	18. 7.41	
87311	—— T. ..	PO (A) ..	14.12.40	
73541	—— W. ..	SL (ASD)	3. 4.41	
74219	Ridout-Evans, J. G.	FO (ASD)	28.12.39	
41955	Ridpath, G. V.	FO ..	6.11.40	
31346	Ridsdale, P. G. M.	FL (E) ..	1. 9.41	
61092	Ries, H. N. ..	PO (ASD)	13. 2.41	
89801	Riefstahl, A. R.	PO ..	24.11.40	
66876	Rigby, A. ..	APO (Tr) (VR)	27. 3.41	
11087	—— F. ..	SL (A) ..	1.12.38	
88641	—— *Rev.* H. D. T.	Ch (SL)	10.12.40	
90779	—— J. ..	FL (B) ..	1. 9.40	
68416	—— J. D. B. ..	PO ..	23. 4.41	
100740	—— R. C. B. ..	APO(ASD)	30. 6.41	
68394	—— W. ..	APO (Tr) (VR)	13. 3.41	
60983	—— W. E. ..	FO (M) ..	7. 2.41	
67216	Rigden, L. F. ..	PO (ASD)	23. 5.41	
63156	—— N. F. ..	PO (ASD)	28. 3.41	
42579	Rigg, C. B. ..	FO ..	18. 2.41	
67539	—— S. M. ..	FO (M) ..	13. 5.41	
25119	Riggall, R. H. D.	FO ..	25. 7.38	
72301	Riggs, P. H. ..	FL (E) ..	1. 3.41	
60712	Rigler, W. E. ..	PO (E) ..	18. 4.41	
46188	Rigley, J. F. ..	PO (T) (a)	24. 4.41	
61576	Rignold, H. H.	PO (ASD)	1. 3.41	

Personal No.	Name.	Rank.	Seniority.	Col. No.
65060	Riley, A. E. ..	APO (ASD)	17. 2.41	
66891	—— A. W. ..	APO (VR)	28. 3.41	
101781	—— B. T. ..	APO (E)	13. 6.41	
70573	—— C. E. F. ..	FL ..	3. 9.40	
655	—— E. M. ..	WAAF (ASO)	25. 5.40	
91162	—— E. S. ..	FO (ASD)	27. 9.40	
42024	—— F. ..	FO ..	6.11.40	
68370	—— G. W. P...	APO (Tr) (VR)	3. 3.41	
518005	—— H. ..	WO ..	1. 7.41	
91179	—— H. J. ..	FL (M) ..	24. 8.40	
370444	—— H. J. ..	WO ..	1. 5.40	
37122	—— J. ..	SL ..	1.12.40	
201641	—— J... ..	WO ..	1. 7.41	
39620	—— J. L. ..	FL ..	1.10.40	
73366	—— L. M. ..	FO (ASD) / EO ..	29. 8.39 / —	
85083	—— Ronald ..	PO (T) (e)	23. 8.40	
330011	—— R. ..	WO ..	15. 5.40	
84425	—— R. N. P. ..	PO (T) (e)	16. 8.40	
62848	—— T. C. ..	APO (Tr) (VR)	1. 2.41	
37422	—— W. ..	FL ..	26. 4.40	
187488	—— W. ..	WO ..	15. 4.38	
60730	—— W. N. ..	FO (M) ..	28. 1.41	
42942	Rimer, F. J. ..	FO (G) ..	17. 1.41	
82289	Rimington, C. H.	FO (ASD)	2. 7.41	
317	—— H. A. ..	WAAF (SO)	1. 9.40	
2209	—— R. J. ..	WAAF (ASO)	28. 6.41	
42649	Rimmer, A. E.	FO ..	20. 4.41	
73471	—— J. ..	FO (ASD)	10. 3.40	
66747	—— J. M. ..	APO (Tr) (VR)	28. 2.41	
70574	—— L. ..	FO (RAFO)	24. 2.22	
19089	—— W. F. ..	FL (ASD)	13. 6.40	
100511	—— L. E. ..	FO (N) ..	24. 6.41	
39031	—— S. L. ..	FL ..	3 9.40	
62849	Rink, H. L. ..	APO (Tr) (VR)	1. 2.41	
90178	Rintoul, A. ..	SL (A)	1.12.40	
60113	—— J... ..	PO ..	14. 1.41	
506218	—— J. C. ..	WO ..	1.12.40	
363472	—— S. ..	WO ..	1.12.40	
355162	Ripp, W. J. ..	WO ..	1. 3.40	
62005	Rippingale, F. L.	PO (O) ..	9. 3.41	
39159	—— T. W. ..	FL ..	3. 9.40	
42262	Rippon, A. J. ..	FO ..	18.11.40	
80630	—— C. W. ..	FO (ASD)	29. 3.41	
63466	—— P. A. ..	PO ..	3. 4.41	
14092	—— T. S. ..	Wg. Cr. (M) (Ret)	1. 1.25	
79979	Risdon, D. H. S.	PO (E) ..	15. 7.40	
66050	—— D. L. ..	PO (ASD)	23. 3.41	
	—— *Miss* E. A.	PMNS (S)	1. 1.26	
	—— N. P. ..	—	—	25*e*
1380	—— O. C. A. ..	WAAF (ASO)	9.11.40	
101323	Riseley, G. W.	APO (Tr) (VR)	15. 5.41	
63019	Rising, T. C. ..	APO (Tr) (VR)	31. 3.41	
90688	Risk, R. ..	Wg. Cr. (B)	1. 9.40	
346673	Riste, J. H. ..	FO (E) ..	13. 3.41	
41209	Ritcher, G. L...	FO ..	3. 9.40	
66344	Ritchie, A. C. R.	APO (Tr) (VR)	1. 4.41	
	—— A. P. ..	GC ..	1. 3.40	
42150	—— G. W. S.	FO ..	6.11.40	
90798	—— G. P. ..	FO (B) ..	3. 9.40	
90198	—— I. S. ..	FL ..	3. 9.40	
66258	—— J... ..	APO (Tr) (VR)	10. 3.41	
79193	—— J. Millar ..	FO (G) ..	13. 5.41	
23048	—— J. M. ..	SL (M) ..	1. 9.37	
41871	—— J. R. ..	FO ..	6.11.40	
75755	—— J. R. ..	FO (ASD)	13.11.40	
41739	—— K. C. ..	FO ..	23. 1.41	
60875	—— K. H. ..	PO (ASD)	28. 1.41	
359515	—— M. ..	WO ..	4.10.39	
1986	—— M. F. ..	WAAF (ASO)	17. 5.41	
42767	—— P. J. E. ..	FO ..	4. 5.41	
31241	—— R. A. S. ..	FL (E) ..	1. 3.41	
100443	—— T. R. B.	APO (Tr)	9. 6.41	
	—— W. M. ..	FL (M) (VR)	1. 8.40	
66593	—— W. N. ..	PO ..	15. 5.41	
41068	—— W. W. T.	FO ..	3. 9.40	
68079	Ritchings, H. ..	APO (E)	23. 5.41	
45398	—— I. M. ..	PO (T) (e)	9.5.41	
85504	Ritson, A. J. ..	PO (E) ..	25.11.40	
04192	—— L. ..	SL (A)	1. 9.40	
355935	—— W. H. ..	WO ..	1.10.40	
44682	Rittey, H. R.	PO (O) ..	11. 9.40	
78999	Rivaz, R. C. ..	FO (G) ..	15. 6.41	
37509	Rivers, F. C. ..	FO (T) (a)	25. 6.38	
68204	—— G. A. ..	APO(T)(S)	6. 6.41	
76408	—— W. J. ..	FO (ASD)	24. 8.40	19*a*
62715	Rivers-Macpherson, I. K.	APO (T) (a)	21. 3.41	
	Rivett, H. G. ..	—	—	6
1698	—— M. B. ..	WAAF (ASO)	8. 3.41	
61230	—— R. W. ..	PO ..	11.12.40	
33281	Rivett-Carnac, T. S.	SL ..	1. 9.40	
1063	Rivington, A. L. N.	WAAF (ASO)	24. 8.40	
79802	—— C. A. ..	FO (ASD)	5. 6.41	
41468	—— P. S. ..	FO ..	3. 9.40	
65955	Rivlin, A. B. ..	APO (A)	27. 3.41	
46130	Rix, D. A. ..	PO ..	12. 7.41	
590630	—— W. A. ..	WO ..	1. 6.41	
	Rixham, O. ..	WO ..	1. 8.39	
85505	Rixon, A. F. J.	PO (E) ..	29.11.40	
89110	—— B. M. ..	PO (ASD)	8.11.40	
39393	Rixson, D. F. ..	FL ..	3. 9.40	
	Rizzi, F. ..	— ..	—	25*d*
62756	Roach, A. E. ..	PO (ASD)	21. 3.41	
85228	—— F. A. ..	PO ..	4. 8.40	

Personal No.	Name.	Rank.	Seniority.	Col. No.
	Roach, H. J.	GC (T) (e)	1. 4.39	
81414	—— J. N.	PO (G)	28. 7.40	
358679	—— L. M.	WO	1. 6.40	
78690	—— R. J.	PO (G)	15. 5.40	
42263	—— R. J. B.	FO	9. 3.41	
44007	—— S. C.	FO (ASD)	22. 5.40	
65780	—— W. H.	APO (Tr) (VR)	26. 3.41	
86809	—— W. J.	PO (ASD)	30. 9.40	
61298	Roache, R. B.	PO	19. 2.41	
83264	Roake, R. J.	PO	4. 8.40	
61340	Roan, W.	PO (ASD)	14. 2.41	
17052	Roark, E. C.	FL (ASD)	1. 9.39	
76138	Rob, C. G.	FL (M)	15.11.40	
06127	Robarts, G. W.	Wg. Cr. (Ret)	1. 7.29	
45335	—— P. G.	PO	15. 2.41	
74220	Robb, H. A. B.	FL (ASD)	20. 1.40	
	—— J. M.	AC	1. 1.40	
68577	—— J.P.	APO (Tr) (VR)	20. 4.41	
86626	—— R. A. L.	PO	24. 8.40	
	Robbins, A. S.	FO(T)(e)	12. 6.39	
68840	—— C. J.	PO (B)	21. 5.41	
62154	—— E. A.	APO (Tr) (VR)	1. 2.41	
215630	—— E. H.	WO	1.10.28	
21069	—— H. V.	FL (E) (Ret)	1. 8.24	
85190	—— J. W. T.	PO (ASD)	17. 9.40	
44615	—— L. C.	FO (ASD)	24. 7.40	
64728	Roberson, G. D. R.	APO (Tr) (VR)	21. 4.41	
	Roberts, A.	—	—	24a
81989	—— Abner	FO (ASD)	28. 6.41	
	—— *Miss* A.	PMNS(SN)	16. 7.40	
40140	—— Arthur C.	FL	12. 2.41	
73368	—— A. C.	FO (ASD)	17. 9.39	
156693	—— A. E.	WO	1. 1.41	
73369	—— A. E. G.	FL (ASD)	1. 2.41	
358531	—— A. F.	WO	1. 1.40	
61561	—— A. G.	PO (ASD)	28. 2.41	
40431	—— A. H. C.	FL	25. 5.41	
11046	—— A. J.	SL (E)	26. 8.39	
45717	—— A. J. A.	PO	24. 4.41	
3375	—— A. J. H.	FO (G)	17. 1.41	
101790	—— A. T. M.	FO (M)	11. 7.41	
102450	—— B.	APO (Tr) (VR)	11. 7.41	
36036	—— B. J. R.	Wg. Cr.	1. 9.41	
74023	—— B. W. P.	FL (D)	29. 8.40	
60357	—— C. A.	FO (ASD)	12. 6.41	
68740	—— C. D.	PO (O)	20. 4.41	
37363	—— C. L. C.	FL	7. 5.40	
77145	—— D.	FO (ASD)	10.12.40	
88330	—— D. C.	PO (ASD)	2.12.40	
81990	—— D. E.	FO (ASD)	28. 6.41	
100882	—— D. J. L.	APO (Tr) (VR)	10. 5.41	
60974	—— D. M.	FO (M)	7. 2.41	
16229	—— D. N.	Wg. Cr.	1. 3.40	
69095	—— D. T.	APO (Tr) (VR)	27. 3.41	
72164	—— D. W.	FL (E)	1.12.40	
343189	Roberts, E.	FO (T) (e)	1. 2.41	
67786	—— Edmund	PO (ASD)	31. 5.41	
101908	—— Edward	APO (Tr) (VR)	14. 5.41	
75215	—— E. A.	FL (ASD)	1. 9.39	
681	—— E. B.	WAAF (ASO)	1. 6.40	
90857	—— E. C.	FO (E)	3. 9.40	
76494	—— E. H.	FL (ASD)	1. 9.39	
85141	—— E. J. A.	PO (ASD)	4. 9.40	
	—— E. J. C.	SL (Ret)	1. 4.18	
72027	—— E. L.	FL (ASD)	6.12.39	
100070	—— E. R. A.	PO	1. 7.41	
61328	—— E. S.	PO (ASD)	23. 9.40	
100332	—— F.	APO (Tr) (VR)	5. 5.41	
	—— F. C. P.	FO (E) (Ret)	25. 5.19	
	—— F. E.	WAAF (ASO)	3. 2.40	
46075	—— F. E. C.	APO (ASD)	16. 5.41	
44749	—— F. George	FO (B)	18. 7.41	
81811	—— Frederick Q.	FO (ASD)	1. 4.41	
349454	—— F. J.	WO	1.10.40	
76361	—— F. L.	FO (ASD)	25. 9.40	
73370	—— F. L. H.	PO (ASD)	16. 5.39	
86400	—— F. S.	PO (VR)	29.9.40	
42440	—— F. T.	FO	2. 3.41	
65390	—— F. W.	APO (Tr) (VR)	28. 4.41	
66926	—— F. William	APO (Tr) (VR)	—	
73371	—— G.	FO ASD)	7. 9.39	
90930	—— G. E. T.	FO (B)	13. 6.40	
45256	—— G. F.	PO	15. 1.41	
83162	—— G. H.	FO (ASD)	5. 8.41	
89568	—— Gerald H.	PO (E)	21. 3.41	
40261	—— G. M. D.	FL	8. 6.41	
27236	—— G. N.	FO (EAFO)	22. 8.30	
69726	—— H.	APO (Tr) (VR)	31. 3.41	
102724	—— H. C.	APO (ASD)	25. 7.41	
102168	—— H. F.	PO (B)	26. 6.41	
64839	—— H. G.	FL (M)	11. 4.41	
66220	—— H. Govonewy	APO (Tr) (VR)	1. 3.41	
45389	—— H. J.	PO (T) (e)	9. 5.41	
69553	—— H. O.	PO (ASD)	20. 6.41	
	—— H. T.	Hon SL (ASD) (VR)	17.12.40	
68115	—— H. V.	FO (n)	23. 5.41	
70576	—— H. W.	FL (ASD)	1. 9.39	
61158	—— H. Walton	PO (ASD)	7. 3.41	
86636	—— J. A.	PO	14. 9.40	
64385	—— J. C.	PO (ASD)	28. 4.41	
45916	—— I.	APO (T)(c)	24. 4.41	
73748	—— I. E.	FO (ASD)	9. 9.39	
05266	—— J.	FO (Ret).	1.10.19	
83810	—— John	PO	11.10.40	
100693	—— John	PO (ASD)	30. 6.41	
87118	—— J. C. E.	PO (ASD)	1. 8.40	
509102	—— J. E.	WO	15. 3.41	
	—— J. F.	FL (A)	1.12.40	

Personal No.	Name.	Rank.	Seniority.	Col. No.
40018	Roberts, **J. Foulkes**	FL ..	**24. 6.41**	
67217	—— J. Fredk.	PO (ASD)	23. 5.41	
101262	—— J. G. ..	APO(ASD)	11. 6.41	
79596	—— J. G. O. ..	FO (B) ..	20. 1.41	
87252	—— J. H. ..	PO (T) (a)	25.10.40	
351157	—— John H. ..	WO ..	1. 5.41	
65806	—— J. L. ..	APO (Tr) (VR)	24. 4.41	
66229	—— J. Lloyd	APO (Tr) (VR)	3. 3.41	
77418	—— **J. M. S.** ..	**FO (ASD)**	**6. 1.41**	
79294	—— **J. N.** ..	**FO (ASD)**	**17. 5.41**	
68057	—— J. P. ..	APO (Tr) (VR)	6. 5.41	
69314	—— J. R. ..	APO (Tr) (VR)	14. 5.41	
15006	—— **J. V.** ..	**FL (ASD)**	**1. 9.39**	
	—— **K** .	**FO (T) (S)**	**12. 6.39**	
579	—— **K.** ..	**WAAF (ASO)**	**20. 4.40**	
80757	—— K. A. N...	PO (E) ..	24. 7.40	
70817	—— K. C. ..	FL ..	23. 3.41	
102013	—— L. ..	APO (Tr) (VR)	24. 6.41	
83641	—— **L. C.** ..	**PO (A)**	**21. 9.40**	
66417	—— L. G. ..	APO (Tr) (VR)	5. 5.41	
83025	—— M. Ap. S.	FO (ASD)	14. 4.41	
	—— **M. J.** .	**Ch.** ..	**1. 5.39**	
1693	—— M. M. ..	WAAF (ASO)	10. 3.41	
341214	—— M. P. ..	WO ..	1.11.40	
1484	—— **M. S.** ..	**WAAF (ASO)**	**21.12.40**	
83896	—— **N.** ..	**PO (T) (e)**	9. 8.40	
84628	—— **N.** ..	**PO (A)** ..	**11.10.40**	
64623	—— N. ..	APO (Tr) (VR)	18. 4.41	
100574	—— N. F. ..	PO ..	17. 5.41	
43001	—— **O. G. E.**	**FO** ..	**7. 3.41**	
65484	—— **O. J.** ..	**FO (N)** ..	**6. 4.41**	
2009	—— **O. V.** ..	**WAAF (ASO)**	**2. 6.41**	
	—— **P. *Hon.*** ..	**PO** ..	**5. 7.40**	**200**
	—— **P. B.** ..	**—**	**—**	**25c**
68129	—— P. J. ..	PO (O) ..	16. 3.41	
90897	—— **R.** ..	**FO** ..	**4. 9.40**	
88091	—— R. ..	PO (ASD)	1.11.40	
61115	—— R. A. ..	PO (ASD)	14. 2.41	
16100	—— **R. A. P.** .	**FL (Ret)**	**29. 5.29**	
60231	—— R. C. ..	PO (ASD)	17. 1.41	
349036	—— **R. J.** ..	**WO** ..	**30. 9.39**	
89069	—— R. L. ..	PO (O) ..	17.11.40	
100006	—— R. W. ..	FO (D) ..	13. 6.41	
88468	—— S. W. ..	PO ..	5.11.40	
5597	—— **Tom** ..	**WO** ..	**11. 3.38**	
43741	—— **Thomas** ..	**FO (ASD)**	**7. 3.40**	
101195	—— T. G. ..	APO(ASD)	11. 7.41	
70577	—— **T. H.** ..	**PO (RAFO)**	**29.12.36**	
359121	—— T. R. ..	WO ..	1. 3.41	
46037	—— T. R. B...	PO (T) (S)	17. 4.41	

Personal No.	Name.	Rank.	Seniority.	Col. No.
76289	Roberts, V. R...	FL (D) ..	28.11.40	
	—— W. ..	—	—	4
67827	—— W. ..	APO (Tr) (VR)	11. 2.41	
100804	—— W. G. ..	APO (Tr) (VR)	1. 2.41	
2317	—— **W. G. S...**	**FL (M)** ..	**7. 1.36**	
510240	—— W. H. ..	WO ..	1. 6.41	
2317	—— W. M. ..	WAAF .. (ASO)	28. 7.41	
82000	—— **W. N.** ..	**FO (ASD)**	**30. 6.41**	
45584	—— W. P. ..	PO (ASD)	2. 5.41	
63444	Robertshaw, H. B.	PO ..	3. 4.41	
85506	—— H. E. P.	PO (E) ..	25.11.40	
63515	Robertson, A. ..	PO (ASD)	12. 4.41	
66479	—— Alastair ..	FO (M)..	2. 5.41	
82283	—— A. C. ..	FO (ASD)	1. 7.41	
61135	—— A. F. ..	PO (ASD)	24. 2.41	
89880	—— A. G. ..	PO (ASD)	3. 1.41	
63020	—— A. R. ..	APO (Tr) (VR)	31. 3.41	
100100	—— A. S. ..	APO(T)(e)	27. 5.41	
87785	—— A. S. G. ..	PO (ASD)	25.10.40	
79617	—— **A. W.** ..	**FO (ASD)**	**6.11.40**	
62303	—— E. B. H. ..	PO ..	5. 3.41	
15158	—— **B. K. D.** ..	**SL (Ret)**	**1. 2.32**	
	—— *Miss* B. M.	PMNS (SN)	27. 9.40	
72104	—— **B. S.** ..	**FL (M)** ..	**23. 9.39**	
33412	—— **C.** ..	**FO** ..	**17. 6.40**	
41210	—— **C. G.** ..	**FO** ..	**3. 9.40**	
	—— **C. P.** ..	**—**	**—**	8*a*
39032	—— **D. A.** ..	**FL** ..	**3. 9.40**	
85688	—— D. C. B. ..	PO ..	29. 9.40	
75384	—— D. E. ..	SL (ASD)	9.12.39	
	—— **D. J. C.** ..	**—**	**—**	
	—— D. K. ..	PO ..	26. 8.39	
86375	—— D. M. G...	PO ..	29. 9.40	
40141	—— **D. S.** ..	**FL** ..	**12. 2.41**	
89437	—— E. A. ..	PO (ASD)	12.12.40	
2350	—— E. C. ..	WAAF (ASO)	14. 7.41	
77491	—— **E. O.** ..	**FO (T) (e)**	**31. 1.41**	
	—— **E. D. M...**	**AC** ..	**1. 7.31**	
1085	—— **E. M.** ..	**WAAF (ASO)**	**8. 9.40**	
75466	—— **F. G. W...**	**SL (A)** ..	**1. 6.40**	
42264	—— **F. H.** ..	**FO** ..	**18.11.40**	
84368	—— F. Q. ..	FO (ASD)	22. 7.41	
79295	—— **F. W** ..	**FO** ..	**1. 5.41**	
	—— **G. D.** ..	**Hon. FL (VR)**	**—**	
43111	—— G. E. ..	FO ..	11. 4.41	
63482	—— G. F. ..	PO ..	8. 4.41	
82238	—— **G. M.** ..	**PO (T) (e)**	**13. 7.40**	
86657	—— G. M. ..	PO ..	29. 9.40	
41618	—— **G. P.** ..	**FO** ..	**3. 9.40**	
66028	—— George P.	PO ..	26. 4.41	
100111	—— G. W. ..	PO (B) ..	21. 5.41	
84795	—— H. L. ..	PO (ASD)	9. 9.40	

Personal No.	Name.	Rank.	Seniority.	Col. No.
39568	Robertson, H. M.	FL ..	3. 9.40	
	—— H. W. ..	—	—	
88312	—— I. F. ..	PO (ASD)	22.11.40	
72521	—— J. ..	FL (E) ..	1. 6.41	
	—— John ..	FO (B) ..	11. 2.40	
65807	—— James ..	APO (Tr) (VR)	24. 4.41	
100837	—— James ..	APO (Tr) (VR)	8. 4.41	
	—— J. A. ..	—	—	25*b*
44752	—— J. B. ..	PO (O) ..	2. 9.40	
43044	—— J. B. ..	FO ..	20. 7.41	
560189	—— J. B. ..	WO ..	1. 7.40	
87507	—— J. B. C. ..	PO (ASD)	12.10.40	
41740	—— J. D. ..	FO ..	30 9.40	
87282	—— J. F. ..	PO (ASD)	4.11.40	
20049	—— J. I. ..	Wg. Cr...		
	—— J. L. ..	GC (A) ..	1. 1.37	100
84903	—— J. M. ..	PO (G)	23. 9.40	
64624	—— J. M. ..	APO (Tr) (VR)	18. 4.41	
79336	—— J. R. ..	PO (A) ..	29. 6.40	
78897	—— J. R. ..	FO (ASD)	25. 2.41	
73372	—— J. W. ..	FO (ASD) / EO ..	7. 9.39	
85370	—— K. W. J...	PO (ASD)	20. 9.40	
79697	—— L. N. ..	FO (ASD)	3. 6.41	
82428	—— L. R. ..	FO (T) (e)	19. 7.41	
1224	—— M. E. P.	WAAF (ASO)	21. 9.40	
	—— N. ..	FL (E) (Ret)	30. 6.23	
39758	—— N. J. ..	FL ..	15.10.40	
69002	—— P. ..	APO (Tr) (VR)	9. 2.41	
	—— P. D. ..	GC ..	1. 7.39	
27064	—— P. K. ..	FO (ASD)	18.11.40	
64970	—— R. ..	APO (T) (S)	25. 4.41	
77251	—— R. A. ..	PO ..	6. 4.41	
42994	—— R. D. ..	FO ..	7. 3.41	
761	—— R. M. ..	WAAF (ASO)	1. 7.40	
35282	—— R. S. ..	FO (T)(e)	12. 6.39	
75570	—— S. F. ..	FL (M) ..	24.10.40	
2023	—— S. F. ..	WAAF (ASO)	19. 5.41	
69663	—— T. ..	APO (Tr) (VR)	18. 2.41	
37942	—— T. G. ..	FL (E) ..	1.12.40	
65920	—— T. M. ..	APO (Tr) (VR)	1. 5.41	
60745	—— *Rev.* T. R.	Ch (SL) ..	4. 2.41	
1434	—— U. M. ..	WAAF (ASO)	30.11.40	
44351	—— W. ..	FO (A) ..	6. 6.40	
82284	—— W. C. ..	FO (ASD)	1. 7.41	
370012	—— W. H. ..	WO ..	1. 6.40	
81415	—— W. J. ..	PO (G) ..	28. 7.40	
564302	—— W. M. ..	WO ..	1. 1.41	
72592	—— W. M. D.	FL (M) ..	28. 3.40	
	Robertson Durham, M. M.	WAAF (ASO)	2. 3.40	

Personal No.	Name.	Rank.	Seniority.	Col. No.
40019	Robin, M. G. ..	FL ..	24. 5.41	
32179	Robins, A. S. Q.	FL ..	1. 9.39	
2462	—— E. M. ..	WAAF (ASO)	4. 8.41	
88989	—— E. P. W...	PO (ASD)	12.12.40	
70581	—— G. H. ..	FO (VR)..	19. 1.29	
	—— H. A. ..	—	—	25*d*
340942	—— J. A. ..	WO ..	1. 7.40	
84629	—— K. C. ..	PO (A) ..	11.10.40	
1911	—— P. D. ..	WAAF (ASO)	3. 5.41	
76409	—— R. W. V...	FO (ASD)	1. 7.40	
84849	Robins-Browne, R.	FO (M) ..	10. 9.40	
78518	Robinson, A. ..	FL (M) ..	9. 4.41	
355449	—— A. ..	WO ..	1. 3.41	
85579	—— Arnold ..	PO (A) ..	2.11.40	
100426	—— Arnold ..	APO (Tr) (VR)	28. 5.41	
62514	—— A. C. ..	APO (Tr) (VR)	1. 2.41	
39472	—— A. E. ..	FL ..	3. 9.40	
44108	—— A. E. ..	FO (ASD)	15. 5.41	
74547	—— A. E. T. ..	FO (ASD)	26. 9.40	
89315	—— A. J. ..	PO (O) ..	1.12.40	
39569	—— A. I. ..	FL ..	3. 9.40	
	—— A. J. C. ..	FO ...	16. 4.39	
74546	—— A. W. ..	FO (ASD)	24. 9.40	
34111	—— B. ..	Wg. Cr. (T) (e)	1. 9.41	
73823	—— Bertram ..	FO (ASD)	6. 9.39	
2048	—— B. C. ..	WAAF (ASO)	2. 6.41	
744	—— B. J. ..	WAAF (ASO)	22. 6.40	
	—— B. M. ..	—	—	6
60947	—— B. P. ..	FL (M) ..	16. 6.40	
2375	—— B. T. ..	WAAF (ASO)	28. 7.41	
34089	—— B. V. ..	Wg. Cr. ..	1. 9.41	
78894	—— C. A. ..	FL (ASD)	10. 5.41	
39128	—— C. B. G. ..	FL ..	3. 9.40	
63021	—— C. E. ..	APO (Tr) (VR)	31. 3.41	
100401	—— C. Edward	APO (Tr) (VR)	21. 5.41	
37892	—— C. G. S. ..	FL ..	3. 9.40	
506366	—— C. H. ..	WO ..	1.10.40	
335534	—— C. J. ..	WO ..	15. 5.40	
63900	—— C. P. ..	PO (ASD)	11. 4.41	
88400	—— C. S. ..	PO ..	25.11.40	
87743	—— C. T. ..	PO (ASD)	3.10.40	
85402	—— D. ..	PO (ASD)	23. 9.40	
72928	—— D. G. ..	FO (ASD)	26. 8.39	
83433	—— D. H. ..	PO (ASD)	10. 8.40	
40945	—— D. N. ..	FO ..	3. 9.40	
60515	—— Denis N...	PO ..	15. 1.41	
86925	—— D. S. ..	PO (ASD)	15.10.40	
81783	—— D. W. ..	PO (T) (S)	5. 7.40	
88833	—— E. ..	FO (M) ..	6.12.40	
89616	—— E. C. ..	PO (B) ..	22.11.40	
65166	—— E. H. ..	APO (Tr) (VR)	28. 2.41	

Personal No.	Name.	Rank.	Seniority.	Col. No.
77552	Robinson, E. J.	FO (ASD)	5. 2.41	
84724	—— E. L. ..	PO (ASD)	25. 8.40	
86519	—— E. R. ..	PO (ASD)	9.10.40	
66843	—— E. Russell	APO (Tr) (VR)	21. 3.41	
88815	—— Frank ..	PO (ASD)	16.12.40	
90958	—— Frank ..	Wg. Cr.(B)	1. 6.41	
33520	—— F. A. ..	FO ..	23.12.40	
88790	—— F. D. ..	PO (ASD)	22.11.40	
	—— F. E. ..	—	—	21
	—— F. G. A. ..	GC ..	1. 3.41	
62728	—— F. H. V. ..	PO (ASD)	14. 3.41	
61028	—— F. J. ..	PO (O) ..	13. 1.41	
	—— F. L. ..	GC ..	1. 1.31	
	—— F. T. ..	—	—	20
	—— F. T. ..	PO ..	—	12
88515	—— Francis T.	PO (ASD)	1.11.40	
43261	—— Gerald ..	FO (G) ..	7. 4.41	
40020	—— Geoffrey ..	FL ..	24.12.40	
31303	—— G. ..	FO (E) ..	23. 1.39	
80049	—— Geoffrey C.	PO ..	17.10.39	
102431	—— George ..	APO (Tr) (VR)	9 6.41	
83029	—— G. C. ..	FO (ASD)	24. 6.41	
	—— G. D. ..	—	—	105
31164	—— G. E. ..	SL (E) ..	1. 9.41	
21269	—— G. G. ..	FL (A) ..	4. 9.40	
42151	—— G. M. ..	FO ..	6.11.40	
	—— G. P. ..	—	—	25*c*
513891	—— G. T. ..	WO ..	1. 6.41	
43243	—— G. W. ..	FO (B) ..	6. 2.40	
362601	—— H. ..	WO ..	11.11.39	
44097	—— Harry ..	FO (T) (e)	16. 5.41	
87262	—— Henry ..	PO (T) (a)	26.10.40	
61577	—— Harold ..	PO (ASD)	1. 3.41	
66668	—— Herbert ..	APO (ASD)	21. 4.41	
	—— H. A. ..	—	—	25*b*
43669	—— H. C. ..	FO (ASD)	2. 5.40	
101708	—— H. D. ..	APO(ASD)	18. 7.41	
75208	—— H. F. W.	FL (ASD)	1. 9.39	
73992	—— H. G. ..	FO (Met)	23.11.40	
1912	—— H. G. ..	WAAF (ASO)	3. 5.41	
45409	—— H. J. ..	FO (ASD)	1. 7.41	
85062	—— H. N. ..	FO (ASD)	20. 5.41	
65391	—— H. S. ..	APO (Tr) (VR)	28. 4.41	
362662	—— H. T. ..	WO ..	1.11.40	
	—— *Miss* I. ..	PMNS ..	—	
45482	—— Jack ..	PO (ASD)	11. 4.41	
101709	—— James ..	APO(ASD)	18. 7.41	
05250	—— J. A. ..	Wg. Cr. (T) (s)	1. 9.41	
	—— J. A. ..	—	—	6
35196	—— J. A. C. ..	FL (T)(e)	6. 4.41	
87786	—— J. B. ..	PO (ASD)	25.10.40	
80925	—— J. E. G. ..	FO (ASD)	17. 6.41	
62162	—— J. F. ..	APO (Tr) (VR)	4. 3.41	
85669	—— J. J. ..	PO ..	21. 9.40	
1606	—— J. L. E.	WAAF (ASO)	12. 2.41	

Personal No.	Name.	Rank.	Seniority.	Col. No.
77738	Robinson, J. R.	FO (ASD)	26. 2.41	
88921	—— J. Roland	PO (ASD)	5.12.40	
62176	—— J. S. ..	PO (ASD)	7. 3.41	
	—— G. S. ..	—	—	7
44173	—— J. S. ..	FO ..	1. 4.41	
89831	—— J. Stewart	PO ..	22.12.40	
70583	—— J. S. C. ..	FO (ASD)	29. 8.39	
64799	—— K. F. ..	APO (E)	20. 4.41	
39685	—— K. N. G. ..	FL ..	8.10.40	
77691	—— K. W. ..	FO (G)	6. 4.41	
43735	—— L. ..	FO (T) (e)	9. 5.40	
340250	—— L. ..	WO ..	1. 4.40	
63313	—— L. ..	APO (Tr) (VR)	31. 3.41	
630	—— L. A. ..	WAAF (ASO)	25. 4.40	
60177	—— L. E. A.	PO (ASD)	7.11.40	
86509	—— L. P. ..	PO (ASD)	5.10.40	
35244	—— L. R. ..	FO (T) (a)	19. 6.39	
90161	—— M. ..	SL ..	1. 6.40	
21121	—— M. H. ..	Wg.Cr.(E)	1. 3.41	
37300	—— M. L. ..	SL ..	1.6.41	
85507	—— M. O. ..	PO (E) ..	26.11.40	
26189	—— M. W. S. ..	Wg. Cr. ..	1. 3.41	
514554	—— N. F. T.	WO ..	1. 2.41	
87595	—— N. W. ..	PO (E) ..	18. 1.41	23
45904	—— P. ..	PO (T) (s)	17. 4.41	
90462	—— P. B. ..	FL (ASD)	8.12.40	
36274	—— P. B. ..	FO ..	13. 3.41	
65572	—— P. E. C. ..	PO ..	1. 5.41	
100584	—— P. E. M. ..	PO ..	5. 6.41	
	—— P. G. ..	—	—	20
62563	—— P. H. ..	APO (Tr) (VR)	21. 3.41	
88571	—— P. J. M. ..	PO (T) (a)	29.11.40	
33040	—— P. R. ..	Wg. Cr. ..	1. 3.41	
88632	—— P. St. G. ..	FO (M) ..	26.11.40	
31150	—— R. D. ..	FL (E) ..	4. 9.40	
78849	—— R. F. ..	FO ..	1. 4.41	
83668	—— R. G. ..	FO (M) ..	6. 8.40	
45704	—— R. J. ..	PO (T) (e)	3. 3.41	
11070	—— R. V. ..	FL (B) ..	1. 1.36	
1422	—— R. V. ..	WAAF (ASO)	23.11.40	
45617	—— Samuel ..	PO ..	2. 4.41	
21381	—— S. ..	FO (A) ..	3. 9.40	
513310	—— S. ..	WO ..	1. 3.41	
65730	—— Stanley ..	APO (Tr) (VR)	1. 2.41	
102285	—— *Rev.* S.E.F.	Ch. (SL) ..	2. 7.41	
	—— S. G. ..	—	—	6
83465	—— T. ..	PO (ASD)	12. 8.40	
90996	—— T. A. F. ..	FL (B) ..	1. 9.40	
	—— *Rev.* T. I.	Ch. ..	14. 9.39	
84938	—— T. M. ..	PO ..	31. 8.40	
60660	—— T. S. ..	PO (ASD)	12.12.40	
72492	—— T. W. C. ..	FL (E) ..	1.11.40	22
100273	—— V. B. ..	APO (Tr) (VR)	9. 4.41	
31347	—— V. E. ..	FL (E) ..	1. 9.41	

Personal No.	Name.	Rank.	Seniority.	Col. No.
35122	Robinson, W. ..	SL (T) (a)	1. 9.41	
	—— W. C. ..	—	—	8
21382	—— W. C. A...	FL (A) ..	1. 9.41	
89700	—— W. E. ..	PO (ASD)	27.12.40	
357873	—— W. G. ..	WO ..	1. 6.40	
63157	—— W. G. C...	PO (ASD)	28. 3.41	
513001	—— W. H. ..	WO ..	1. 6.41	
77439	—— W. R. H...	FO (B) ..	1.10.40	
67673	—— W. S. ..	PO ..	25. 5.41	
64245	Robinson-Ritchie, D. H. T. M.	FO (D) ..	11. 4.41	
	Robison, *Miss* E. D. F.	PMNS (S)	1. 2.41	
66029	Roblin, H. P. ..	PO ..	26. 4.41	
63232	Robotham, C. E.	PO (ASD)	25. 4.41	
	—— *Rev.* E. W.	Ch. ..	6.12.37	
42441	**Robshaw, F. A.**	FO ..	24. 3.41	
73373	Robson, A. H.	FO (ASD) EO	7. 9.39	104
		PO ..	29. 8.39	
356655	—— A. L. ..	WO ..	1. 5.41	
88703	—— A. W. ..	PO (O) ..	8.12.40	
69924	—— D. G. M. ..	APO (Tr) (VR)	25. 4.41	
2283	—— E. A. C. ..	WAAF (ASO)	14. 7.41	
354834	—— E. J. B...	WO ..	1. 6.40	
61562	—— E. S. ..	PO (ASD)	28. 2.41	
45390	—— G. ..	PO (T) (e)	9. 5.41	
68798	—— J. A. ..	PO ..	17. 6.41	
85683	—— J. C. ..	PO ..	29. 9.40	
63823	—— J. E. ..	PO ..	10. 4.41	
510808	—— J. W. ..	WO ..	15. 3.41	
72346	**—— K. ..**	**SL (M)**	**14.12.40**	
70874	**—— N. C. H. ..**	**FO ..**	**17. 8.40**	
79660	**—— R. D. ..**	**PO (ASD)**	**28. 5.40**	
65132	—— R. K. ..	APO (Tr) (VR)	1. 2.41	
351182	—— T. K. R. ..	WO ..	1.10.40	
77074	**—— T. R. ..**	**PO (T) (e)**	**31.12.39**	
100482	—— T. W. ..	FO (M) ..	24. 6.41	
64653	—— W. ..	APO (Tr) (VR)	18. 4.41	
514154	—— W. H. ..	WO ..	1. 1.41	
83150	Rochat, R. R...	PO (ASD)	1. 8.40	
38047	**Roche, *Rev.* J. J.**	**Ch. (SL) ..**	**13.11.36**	
	—— J. L. ..	**FL (M) ..**	**5. 9.38**	
84532	—— L. P. R...	PO (ASD)	30. 8.40	
	—— N. J. ..	GC (M) (Ret)	1. 1.21	
82350	Roche-Kelly, W. J. J.	PO (ASD)	12. 7.40	
67728	Rochester, S. B.	APO(T)(a)	30. 5.41	
81140	—— S. H. ..	FO (T) (e)	21. 6.41	
75246	**Rochford, L. H.**	**FL (ASD)**	**1. 9.39**	
68711	—— *Rev.* V. ..	Ch. (SL)	3. 6.41	
43244	**Rock, F. H. ..**	**FO (B) ..**	**6. 2.40**	
04194	**Rock de Besombes, J. M. J. C. J. I.**	**Wg. Cr. ..**	**1. 6.40**	17
44122	Rockel, D. ..	PO ..	10. 7.40	

Personal No.	Name.	Rank.	Seniority.	Col. No.
75189	**Rockey B. S. S.**	**FL (ASD)**	**1. 9.39**	
80640	**—— P. A. ..**	**FO (ASD)**	**8. 6.41**	
44146	**Rodber, R. H.**	**FO (T)(S)**	**4. 7.40**	
	Rodd, *Miss* A. M.	**PMNS (S)**	**1. 8.28**	
82222	**—— C. C. W. ..**	**FO (B) ..**	**25. 6.41**	
327216	**—— F. A. ..**	**WO ..**	**15. 5.40**	
60365	Roddick, W. ..	PO (ASD)	30.12.40	
37234	**Roddy, G. M.**	**FL ..**	**12. 2.40**	
37893	**Roden, G. A. ..**	**FL ..**	**3. 9.40**	
88704	**—— T. G. V...**	**PO ..**	**14.11.40**	
86920	**Roderick, C. ..**	**PO (ASD)**	**14.10.40**	
85332	**Rodger, A. B...**	**PO (ASD)**	**4. 9.40**	
101296	—— D. A. ..	APO (Tr) (VR)	8. 4.41	
	—— *Miss* E. ..	PMNS (SN)	7. 1.41	
74548	**—— H. ..**	**FO (ASD)**	**26. 9.40**	
13196	**—— J... ..**	**SL (E) ..**	**1. 6.40**	
90898	**—— J. K. ..**	**FO (B) ..**	**18. 2.40**	
42650	—— John K. ..	FO ..	7. 4.41	
76464	**—— W. L. ..**	**PO ..**	**18.11.39**	
05199	**Rodgers, A. M.**	**Wg. Cr.**	**1.12.40**	
	—— *Miss* M. S.	PMNS(SN)	8. 8.40	
81197	—— V. ..	FO (ASD)	23. 4.41	
83963	**Roditi, B. ..**	**FO (M) ..**	**20. 8.40**	
61472	Rodley, E. D.	PO ..	26. 2.41	
89615	Rodman, R. ..	PO (B) ..	13.12.40	
	Rodmell, E. B.	**PO (ASD) (VR)**	**10.10.39**	
37943	**Rodney, G. F...**	**FL ..**	**9. 7.40**	
61383	—— G. W. ..	PO (ASD)	21. 2.41	
05124	**—— I. M. ..**	**GC (T) (e)**	**1. 9.40**	25*g*
68400	Rodway,, A.S.G.	APO (Tr) (VR)	—	
69527	—— E. A. ..	PO (ASD)	15. 4.41	
60563	Rodwell, B. B. H.	PO ..	23. 1.41	
69812	—— F. ..	APO (Tr) (VR)	30. 4.41	
44529	**—— P. R. D. ..**	**PO ..**	**7. 9.40**	
04195	**—— R. J. ..**	**GC (T) (e)**	**1.12.40**	
	—— W. T. ..	—	—	10*b*
101751	Roe, C. J. ..	APO (AS)	11. 6.41	
70818	**—— D. J. A. ..**	**FL ..**	**23. 3.41**	
100741	—— E. H. ..	APO (ASD)	30. 6.41	
63158	—— F. C. ..	PO (ASD)	28. 3.41	
84756	—— H. D. ..	PO (ASD)	16. 8.40	24*b*
60662	—— K. J. ..	PO (ASD)	31. 1.41	
45132	—— T. B. E. ..	PO (T) (e)	22.10.40	
65653	—— W. R. ..	PO (ASD)	2. 5.41	
31376	**—— W. S. ..**	**FO (E) ..**	**17. 7.40**	
61384	—— W. V. ..	PO (ASD)	21. 2.41	
82372	**Roebuck, C. ..**	**PO (ASD)**	**17. 7.40**	
85320	**—— C. W. ..**	**PO (ASD)**	**22. 8.40**	
91082	**Roff, C. ..**	**FL (M) ..**	**28. 4.40**	
40751	**Rofe, B. J. ..**	**FO ..**	**1. 9.40**	
67135	—— H. H. ..	PO (ASD)	3. 5.41	
79122	**Roffey, H. D.**	**FO (ASD)**	**14. 5.41**	
85768	—— H. N. ..	FO (ASD)	30. 4.41	15
1361	—— J. M. ..	WAAF (ASO)	20.11.40	

Personal No.	Name.	Rank.	Seniority.	Col. No.
101243	Rogan, W. C. H.	APO (ASD)	6. 6.41	
15025	Rogenhagen, A. E.	SL ..	1. 3.41	
85508	Roger, C. ..	PO (E) ..	25.11.40	24
60426	—— P. ..	PO (ASD)	25. 1.41	
	—— R... ..	WAAF (ASO)	3. 2.40	
88791	Rogers, A. B. ..	PO (ASD)	22.11.40	
	—— A. D. ..	GC ..	1.12.40	
100871	—— A. E. ..	APO ..	7. 5.41	
102329	—— Albert E.	APO (ASD)	25. 7.41	
	—— A. F. ..	—	—	8a
85714	—— A. L. ..	PO (B) ..	6. 8.40	
64236	—— Arthur L.	PO (A) ..	21. 6.41	
37424	—— A. V. ..	SL ..	1. 9.41	
72088	—— B. A. ..	FL ..	7. 1.41	
625	—— B. V. ..	WAAF (ASO)	11. 5.40	
74549	—— C. E. ..	FO (ASD)	26. 9.40	
21195	—— C F. G. ..	SL (A) ..	1. 6.40	
11198	—— C. W. ..	Wg. Cr (A)	1. 1 38	
88235	—— D. A. ..	PO ..	2.11.40	
564982	—— Douglas, A.	WO ..	15. 7.41	
38067	—— *Rev.* D. C. E.	Ch. ..	28. 6.38	
37944	—— D. D. ..	FL ..	14. 5.40	
86748	—— D. G. ..	PO (B) ..	8.10.40	
101354	—— E. ..	APO (Tr) (VR)	3. 6.41	
80907	—— E. A. ..	FO (ASD)	15. 6.41	
81373	—— E. B. ..	PO ..	6. 7.40	
73659	—— E. C. ..	FO (ASD)	5. 9.39	
	—— E. G. ..	WAAF (ASO)	3. 2.40	
87333	—— E. L. ..	FO (M) ..	25.10.40	
87122	—— E. W. ..	PO (ASD)	24. 8.40	
102434	—— F. E. ..	APO (Tr) (VR)	10. 6.41	
86646	—— G. D. ..	PO ..	29. 9.40	
44249	—— G. F. ..	FO (ASD)	12. 7.41	18a
70585	—— G. H. ..	FL ..	3. 9.39	
65392	—— G. T. ..	APO (Tr) (VR)	28. 4.41	
344733	—— G. W. ..	WO ..	1. 2.40	
69007	—— H. M. ..	APO (Tr) (VR)	17. 2.41	
561885	—— H. W. ..	WO ..	1. 1.41	
102161	—— Joseph ..	APO (T)(e)	18. 7.41	
341172	—— J. ..	WO ..	1. 2.39	
73374	—— Jack ..	FO (ASD)	7. 9.39	
24029	—— J. A. ..	FO (G) ..	20. 4.41	
89002	—— J. B. ..	PO (ASD)	14.2.40	
78843	—— J. B. G. ..	FO ..	22. 4.41	
24154	—— J. C. K. ..	FL (RAFO)	8. 5.34	
364989	—— J. D. S. ..	WO ..	12. 1.40	
89701	—— J. E. ..	PO (ASD)	27.12.40	
86388	—— J. G. ..	PO ..	29. 9.40	
39761	—— J. K. ..	FL ..	15. 9.40	
64945	—— J. M. L. ..	PO ..	27. 4.41	
42531	—— J. R. ..	APO ..	19. 8.39	
87550	—— J. S. ..	PO (ASD)	5.11.40	
46145	Rogers, J. T. ..	PO (T) (e)	26. 6.41	
	—— *Miss* J. W.	PMNS(S)	1. 6.31	
79194	—— K. C. ..	FO (G) ..	13. 5.41	
83897	—— K. D. V. ..	PO (ASD)	9. 8.40	
	—— *Miss* M. ..	PMNS(SN)	12. 6.40	
	—— *Miss* M. E.	PMNS(SN)	23. 8.40	
1650	—— M. F. ..	WAAF (ASO)	26. 2.41	
69096	—— O. L. ..	APO (Tr) (VR)	27. 3.41	
21061	—— O. W. T.	FO (E)(Ret) SL (E) ..	9.10.27 1.12.40	22b
87890	—— P. M. ..	PO (ASD)	8.11.40	
81071	—— R. ..	FO (O) ..	30. 6.41	
78131	—— R. A. ..	FO (B) ..	15. 2.41	
89153	—— R. D. ..	PO (ASD)	7.12.40	
76267	—— R. F. ..	FO (E) ..	28. 9.40	
341187	—— R. J. ..	WO ..	15. 5.40	
77869	—— R. L. ..	FO (ASD)	10. 3.41	
41742	—— R. M. ..	FO ..	30. 9.40	
89711	—— R. T. ..	PO (T) (a)	28.12.40	
75390	—— S... ..	FL (M) ..	27. 9.40	
84630	—— S. F. ..	PO (A) ..	11.10.40	
82365	—— S. H. ..	FO (ASD)	12. 7.41	
79685	—— T. J. ..	FO (ASD)	1. 6.41	
326447	—— W. ..	WO ..	8.12.37	
67407	—— W. H. ..	APO (Tr) (VR)	28 .3.41	
66641	—— W. J. ..	PO (ASD)	17. 5.41	
508016	—— W. S. ..	WO ..	1.10.40	
89832	Rogerson, C. F.	PO ..	22.12.40	
80672	—— F. L. J. ..	FL (ASD)	9. 6.41	
73375	—— G. ..	FO ..	12. 9.39	
68432	—— L. ..	APO (Tr) (VR)	21. 3.41	
81244	Roland-Taylor, H.	FO (ASD)	19. 2.41	
89488	Roles, C. H. W.	PO (ASD)	13.12.40	
88333	Rolf, P. H. ..	PO (ASD)	8.11.40	
84364	—— V. E. ..	FO (ASD)	17. 7.41	
45655	Rolfe, C. E. ..	FO (T)(e)	20.12.40	
43205	—— C. I. ..	FO ..	1. 4.41	
354785	—— E. R. ..	WO ..	1.10.40	
61691	—— F. V. ..	APO (Tr) (VR)	1. 2.41	
61713	—— H. ..	APO (Tr) (VR)	21. 2.41	
69861	—— H. H. ..	APO (Tr) (VR)	11. 5.41	
65731	—— S... ..	APO (Tr) (VR)	1. 2.41	
33013	—— T. U. ..	Wg. Cr. ..	1. 6.41	
546	Rolfe-Rogers, K. A. D.	WAAF (ASO)	26. 3.40	
1880	—— K. E. ..	WAAF (ASO)	26. 4.41	
75200	—— R. G. ..	FL (ASD)	1. 9.39	
67674	Rolland, G. C.	PO ..	25. 5.41	
102036	—— L. A. ..	APO (Tr) (VR)	5. 7.41	
70586	Rollason, W. A.	SL ..	21. 9.40	

Personal No.	Name.	Rank.	Seniority.	Col. No.
35032	Rolles, B. H. ..	SL (T) (e)	1. 9.40	
90568	Rolleston, G. E.	SL (B) ..	20. 9.39	
63718	Rollett, A. P. ..	APO (Tr) (VR)	9. 4.41	
85229	—— J. H. B. ..	PO ..	4. 8.40	
64625	—— L. ..	APO (Tr) (VR)	18. 4.41	
89258	Rollin, D. W. ..	PO (A) ..	25. 1.41	
100483	—— H. R. ..	FO (M) ..	24. 6.41	
84631	Rollings, H. ..	APO (A)	31. 8.40	
69315	Rollinson, F. ..	APO (Tr) (VR)	14. 5.41	
90391	—— J. D. ..	PO ..	3.11.40	
330346	Rollitt, J. ..	WO ..	1. 1.41	
67486	Rollo, J. McC.	APO (Tr) (VR)	21. 4.41	
85055	—— L. D. ..	FO (ASD)	5. 7.41	
72718	—— W. H. C. ..	FO (ASD) (VR)	25. 8.39	
83013	—— W. O. ..	FO (B) ..	29. 7.41	
68326	Rolls, B. A. G.	PO (ASD)	13. 8.41	
64626	—— H. A. ..	APO (Tr) (VR)	18. 4.41	
36249	Rolph-Smith, D. M.	FO ..	17. 1.41	
81199	Rolston, J. L. ..	FO (ASD)	29 11.40	
39338	Rolt, J. P. C. ..	FL ..	3. 9.40	
39339	—— P. C. ..	FL ..	3. 9.40	
78938	—— P. J. ..	FO (ASD)	1. 5.41	
43012	Roman, A. ..	FO (G) ..	17. 1.41	
561620	—— F. ..	WO ..	1.11.40	
39202	Romanes, J. R. S.	FL ..	3. 9.40	
43888	Romanis, R. D.	FO (T) (E)	13.12.40	
39150	Romanoff, B. ..	FL ..	3. 9.40	
72265	Romans, D. A. A.	FO ..	18.11.40	
48755	Rome, C. A. B.	FO (G) ..	1. 6.41	
40752	Romer, S. C. ..	FO ..	3. 9.40	
82263	Romilly, G. ..	FO (ASD)	28. 6.41	
87851	Romney, P. E. C.	PO (ASD)	5.11.40	
70587	Ronald, A. ..	SL (M) ..	1. 9.41	
36084	—— J. D. ..	SL ..	1. 9.40	
77312	—— V. R. ..	FO (ASD)	24. 8.40	
37546	Roncoroni, J. A.	SL ..	1. 9.41	
04196	Ronksley, F. H.	FL ..	1. 7.25	
82809	Rons, R. L. W.	PO (ASD)	18. 7.40	
	Rook, A. F. ..	GC (M) ..	1. 1.38	
90071	—— A. H. ..	FL ..	3. 9.40	
90077	—— M. ..	FO ..	8. 8.40	
36511	—— T. G. ..	WO ..	15. 5.40	
89154	Rooke, A. P. ..	PO (ASD)	7.12.40	
65654	—— D. M. M.	PO (ASD)	2. 5.41	
62411	Room, H. C. ..	PO (ASD)	22. 3.41	
28162	Roome, I. N. ..	FL ..	28. 6.40	12a
36064	Rooms, E. N. ..	FL (T) (e)	21.11.39	
39245	Rooney, G. S. P.	FL ..	3. 9.40	
85967	Roost, K. G.	PO (B) ..	1.12.40	
350195	Root, A. ..	WO ..	1.10.40	
633	—— F. C. ..	WO ..	25. 1.35	
75616	Rooth, F. M. ..	FL (ASD)	24. 1.41	
66960	Roper, H. J. ..	APO (Tr) (VR)	8. 4.41	
90925	Roper, W. ..	FL (B) ..	1. 9.40	
72487	Roques, F. W.	Wg. Cr. (M)	1. 6.41	
60059	Rorke, *Rev.* P. T.	Ch. (SL) ..	10. 1.41	
61218	Rosam, C. W.	PO (ASD)	23. 5.41	
86225	—— T. H. ..	PO (T) (e)	30. 8.40	
68223	Rosby, T. C. G.	PO (ASD)	30. 5.41	
42900	Roscoe, G. L. ..	FO ..	7. 3.41	
66489	—— N. E. ..	PO ..	10. 1.41	
	—— P. H. ..	SL (A) ..	1. 6.40	
72193	Rose, A. D. ..	FL (E) ..	1.12.40	
100910	—— A. Douglas ..	APO (Tr) (VR)	24. 5.41	
365084	—— A. E. ..	WO ..	1. 1.41	
61831	—— A. E. ..	APO (Tr) (VR)	12. 3.41	
78624	—— A. H. ..	FO (ASD)	1.12.40	
45276	—— C. F. ..	PO ..	14. 1.41	
348753	—— C. H. ..	WO ..	1. 7.41	
60747	—— C. J. ..	PO ..	15. 1.41	
340500	—— C. R. ..	WO ..	1. 9.40	
41069	—— D. J. ..	FO ..	3. 9.40	
77282	—— E. J. B. ..	FO (ASD)	15. 9.40	
85210	—— E. S. ..	FO (D) ..	17. 9.40	
	—— F. ..	—	—	23
510769	—— F. A. ..	WO ..	1.12.40	
06620	—— F. J. ..	WO ..	1.10.40	
66947	—— F. P. ..	APO (Tr) (VR)	5. 4.41	
18237	—— G. ..	FL ..	1. 9.39	
61412	—— G. ..	PO (ASD)	3. 3.41	
72074	—— G. M. ..	SL (M) ..	1. 6.41	
66166	—— H. ..	APO (Tr) (VR)	1. 2.41	
77739	—— H. H. ..	FO (ASD)	1. 1.41	
102304	—— I. S. C. ..	PO (ASD)	4. 7.41	
41472	—— J. ..	FO ..	3. 9.40	
1225	—— J. ..	WAAF (ASO)	21. 9.40	
81732	—— J. B. ..	FO (ASD)	25. 4.41	
72368	—— J. C. ..	FL (E) ..	1. 3.41	
70783	—— J. D. ..	FO (RAFO)	9. 5.39	
11145	—— J. J. T. ..	Wg. Cr. (A)	1. 9.40	
13162	—— J. W. ..	Wg. Cr. (T) (S)	1. 9.40	
76542	—— J. W. ..	FL (D) ..	5.12.40	
33142	—— L. ..	SL ..	1. 6.40	
149910	—— L. D. ..	WO ..	1. 6.40	
68841	—— L. G. ..	PO (B) ..	23. 5.41	
35165	—— L. H. ..	FL (T) (e)	3. 3.40	
68771	—— M. C. ..	PO ..	8. 6.41	
2024	—— M. E. ..	WAAF (ASO)	19. 5.41	
70588	—— N. G. F. ..	FL ..	3. 9.40	
09082	—— R. H. ..	FL ..	15. 7.41	
81652	—— Roderick H.	FO ..	29. 6 41	
89735	—— Reginald H.	PO (ASD)	7. 1.41	
85580	—— R. K. C.	PO (A) ..	2.11.40	
81920	Rose, S. N. ..	FO ..	18. 6.41	
	—— T. ..	FL (RAFO)	23.10.34	
78312	—— T. A. ..	FO (T) (S)	30. 6.41	

Personal No.	Name.	Rank.	Seniority.	Col. No.
81966	Rose, T. F. D...	FO (ASD)	15. 1.41	
355610	—— T. J. ..	WO ..	1. 5.41	
68392	—— W. H. ..	APO (Tr) (VR)	12. 3.41	
41133	—— W. L. ..	FO (E) ..	3. 9.40	
85612	Rosehill, S. ..	FO (M) ..	17. 9.40	
101933	Rosen, A. ..	APO (Tr) (VR)	27. 5.41	
	Rosenberg, I. S.	—	—	27
68417	—— W. ..	APO (Tr) (VR)	18. 3.41	
67540	Rosenvinge, G. O.	FO (M)	13. 5.41	
67048	Rosevear, R. C. G.	PO (O) ..	27. 5.41	
64079	Rosevere, B. P. T.	APO (Tr) (VR)	1. 2.41	
506044	Rosewall, H. ..	WO ..	1.10.40	
37425	**Rosier, F. E. ..**	SL ..	1. 6.41	
85163	Rosman, E. L.	FO (ASD)	12. 5.41	12
10219	**Ross, A. J. M.**	**SL (E) (Ret)**	**1. 7.26**	
40142	**—— A. M. ..**	**FL ..**	**12. 2.41**	
	—— A. M. ..	—	—	7
88180	—— C. D. ..	FO (M) ..	15.11.40	
1451	—— C. G. ..	WAAF (ASO)	7.12.40	
75639	—— D. ..	FO (B)	9.10.40	
370480	—— Donald	WO ..	1. 7.40	
42532	**—— D. A. A...**	**FO ..**	**1. 2.41**	
87032	—— D. A. B.	PO ..	23.10.40	
32161	**—— D. G. ..**	**FL ..**	**5.12.39**	
84001	—— D. George	PO ..	18. 8.40	
82429	—— David G.	PO (ASD)	19. 7.40	
90054	**—— E. C. ..**	**WO ..**	**15. 1.39**	
77768	**—— E. J. L. ..**	**FO (ASD)**	**2. 3.41**	
83642	—— F. A. ..	PO (A) ..	21. 9.40	
62850	—— F. N. G.	APO (Tr) (VR)	1. 2.41	
79054	—— G. B. ..	FO (ASD)	4. 5.41	
	—— G. D. H.	**SL (ASD)**	**1. 9.39**	
40185	**—— G. O. ..**	**FL ..**	**16. 3.41**	
80830	—— G. R. ..	FO ..	15. 6.41	
88908	—— H. ..	PO (ASD)	1.11.40	
69676	—— H. A. ..	APO (Tr) (VR)	4. 3.41	
77668	**—— H. J. ..**	**FL (M) ..**	**20. 2.40**	
62515	—— H. J. ..	APO (Tr) (VR)	1. 2.41	
69989	—— H. L. ..	FO (M) ..	13. 6.41	
90393	**—— H. N. ..**	**FL ..**	**3. 2.41**	
330015	—— H. S. ..	WO ..	1. 6.40	
29117	**—— I. G. ..**	**FO (RAFO)**	**12. 1.32**	
88844	—— I. W. ..	FO (D) ..	6.12.40	
	—— *Sir* James	—	—	
41134	—— J.	FL (E) ..	1.12.40	
66400	—— James ..	APO (Tr) (VR)	28. 4.41	
	—— J. B. ..	**FL (M) ..**	**3. 1.38**	
63549	—— J. C. ..	APO (Tr) (VR)	1. 2.41	
79163	—— J. K. ..	FO ..	12. 5.41	

Personal No.	Name.	Rank.	Seniority.	Col. No.
88316	Ross, J. M. ..	PO (ASD)	23.11.40	
76290	—— J. M. ..	FL (D) ..	28.11.40	
	—— *Miss* J. S.	PMNS(SN)	4. 9.40	
	—— J. W. ..	**FO (D) ..**	**28.11.39**	
86430	—— K. ..	PO (O) ..	22. 9.40	
81099	—— L. A. M.	FO (ASD)	17. 6.41	
2155	—— L. M. M...	WAAF (ASO)	21. 6.41	
	—— M. H. ..	PO (G) ..	4. 2.40	
68697	—— M. R. ..	FO (D) ..	3. 6.41	
83660	**—— N. A. ..**	**FO (N) ..**	**6. 8.40**	
82430	—— O. F. G. ..	PO (ASD)	19. 7.40	
42888	—— P. ..	APO ..	23.10.39	
32111	—— Q. W. A.	Wg. Cr.	1. 3.41	
513271	—— R. E. ..	WO ..	1. 8.40	
44312	—— R. M. H...	PO ..	30. 7.40	
	—— R. P. ..	**AC (Ret)**	**1. 1.31**	
64800	—— R. P. ..	APO (E)	20. 4.41	
751	—— R. S. ..	WAAF (ASO)	22. 6.40	
81200	—— T. D. ..	FO (ASD)	25. 6.41	
66035	—— T. G. ..	APO (T)(e)	19. 3.41	
590112	—— W. G. ..	WO ..	1.10.40	
	Ross Chalmers, A. E.	FL (M) ..	26. 3.41	
102241	Rosser, L. V. ..	APO (E)	18. 7.41	
82049	**Ross-Hime, E.**	FO (ASD)	16. 2.41	
86895	Ross-Williams, A. D.	PO (ASD)	12.10.40	
762	Rossborough, I. J.	WAAF (ASO)	1. 7.40	
81851	Rossel, P. G. ..	FO (ASD)	15. 7.41	
65588	Rosser, T. N. ..	PO ..	4. 5.41	
100777	Rossi, A. F. A.	APO (ASD)	4. 7.41	
85791	Rossington, P.J.	PO (ASD)	6. 9.40	
78774	**Ross-Mumby, G. C.**	**FO (ASD)**	**1. 1.41**	
76035	Ross-Murray, A.	FL (ASD)	1. 9.39	
85195	—— W. J. R...	PO (ASD)	18. 1.40	
70589	Rossington, E.H.	FL ..	3. 9.40	
65509	Rossiter, A. C.	PO (G) ..	4. 5.41	
364240	—— C. C. ..	WO ..	1. 1.41	
	—— E. J. ..	**FO (Ret)**	**1.10.19**	
31413	—— H. E. ..	FL (E) ..	1. 9.41	
85671	—— R. L. ..	PO ..	22. 9.40	
86175	—— T. W. ..	PO (ASD)	4.10.40	
43718	Rossner, A. ..	FO (T) (a)	15. 2.40	
66578	Rostance, R. N.	PO ..	11. 5.41	
67127	Rostron, F. ..	APO (T)(e)	23. 5.41	
84089	—— R. ..	PO (ASD)	2. 7.40	
69659	Roth, J. B. ..	APO (Tr) (VR)	1. 2.41	
39175	—— M. H. ..	FL ..	3. 9.40	
21122	**—— V. H. B.**	**Wg. Cr. (E)**	**1.12.40**	25*a*
102124	Rotheram, F. A. R.	PO ..	19. 7.41	
74615	—— J. W. ..	FO (E) ..	19. 2.41	
33374	**—— R. C. ..**	**FL ..**	**30. 1.41**	
27066	**Rotherham, E.**	**FO (RAFO)**	**25.11.29**	
05242	—— J. K. ..	Wg. Cr. (T) (e)	1. 3.41	

Personal No.	Name.	Rank.	Seniority.	Col. No.
90548	**Rothery, B.**	**FL (M)**	**22.11.39**	
72719	**—— H.**	**FO (ASD)**	**26. 8.39**	
61450	Rothwell, C. D.	PO (E)	16. 5.41	
1266	—— D. A. H.	WAAF (ASO)	28. 2.41	
45337	—— F.	PO	15. 2.41	
79980	—— G. M.	FO	20. 4.41	
42726	**—— H.**	**PO (E)**	**29. 7.40**	
14114	**—— J.**	**Wg. Cr. (M) (Ret)**	**1. 7.31**	
88572	—— J. F.	PO (T) (a)	29. 11.40	
86647	—— P. F.	PO	29. 9.40	
41475	**—— T. N. C.**	**FO**	**3. 9.40**	
04198	**Rough, H. L.**	**SL (Ret)**	**1. 2.33**	
67025	Roughley, D.	PO	15. 5.41	
73376	**—— J...**	**FO (ASD)**	**13. 9.39**	
505737	Rougier, L. V.	WO	1.11.40	
73132	Rouillard, L. M.	FL (M)	30. 4.41	
97640	**Roulston, J. F.**	**SL**	**1. 9.41**	
65762	—— J. R.	APO (Tr) (VR)	6. 3.41	
82894	Round, A.	PO	1. 8.40	
44695	—— Albert	PO (ASD)	28. 8.40	
	—— H. G.	—	—	20*b*
341685	**—— J. Y.**	**WO**	**14. 6.37**	
	—— K. W., *Capt.*	**EO**	**—**	
508087	—— W. L. G.	WO	1. 1.41	
87244	Rounding, C. M.	PO (ASD)	23.10.40	
85906	Rountree, G. H.	PO (ASD)	3.10.40	
85655	—— H. R.	PO	21. 9.40	
66208	—— H. W.	APO (Tr) (VR)	25. 2.41	
23298	—— J. G.	FL (M)	4. 5.37	
82704	—— J. P.	PO	27. 7.40	
	Roupell, C. F.	**FO (ASD)**	**11. 9.39**	
	—— N. S.	FL (cc)	10. 7.39	
6	**Rous, *Lady* C.C.**	**WAAF (Fl. O)**	**10. 3.39**	
63081	Rouse, A. G. H.	PO	15. 3.41	
72720	**—— A. W.**	**FO (ASD)**	**26. 8.39**	
72194	**—— D. J.**	**FL (E)**	**1. 6.41**	24*b*
101776	—— K. F.	APO (E)	20. 6.41	
85763	Roussell, M.R.T.	FO (ASD)	19. 7.41	
03044	Routh, E. J. D.	Wg. Cr.	1. 3.40	
66358	—— R. J.	APO (Tr) (VR)	3. 4.41	
77837	**Routledge, E. T. McC.**	**FO (ASD)**	**3. 3.41**	
85509	Routly, E. J.	PO (E)	25.11.40	
77327	Row, E. H.	FO (ASD)	29. 1.41	
03045	**Rowan, A.**	**SL (Ret)** **FL (ASD)**	**5.11.30** **1. 9.39**	
86528	—— C. T.	PO (ASD)	10.10.40	
280	—— H. M. B.	WAAF (ASO)	12.10.39	
66679	—— J. A.	PO (ASD)	13. 6.41	
89259	—— J. F.	PO (A)	25. 1.41	
42266	—— V. H.	PO (ASD)	23. 7.40	
337978	Rowarth, D.	WO	1. 8.40	

Personal No.	Name.	Rank.	Seniority.	Col. No.
100154	Rowberry C. W. J.	PO (ASD)	27. 8.41	
45848	Rowbotham, A.	FO (T) (e)	25. 2.41	
65393	—— C.	APO (Tr) (VR)	28. 4.41	
354659	**—— E.**	**WO**	**1. 1.40**	
40754	—— G.	FO	3. 9.40	
	—— *Miss* J.	PMNS (S)	19. 6.40	
2096	—— J. C.	WAAF (ASO)	14. 6.41	
68383	—— A.	APO (Tr) (VR)	10. .341	
2025	—— M. E.	WAAF (ASO)	19. 5.41	
44666	Rowcliffe, D.	PO	28. 9.40	
1226	Rowden, B. J.	WAAF (ASO)	21. 9.40	
42442	**Rowe, A. C.**	**FO**	**24. 3.41**	
2070	—— C. M.	WAAF (ASO)	7. 6.41	
512632	—— D. H.	WO	1. 7.41	
75332	—— D. P.	FL (M)	23. 9.40	
24030	**—— E. L. J.**	**SL**	**1. 6.40**	
88112	—— F. A.	PO (ASD)	15.11.40	
74024	—— F. C.	FO (ASD) (VR)	30. 3.41	
16026	—— F. C. T.	SL (T) (e)	1. 3.41	
43443	**—— F. H. H.**	**FO (T) (e)**	**14. 3.40**	
44911	—— F. J.	FO (T) (S)	12. 1.41	
	—— H. G.	GC	1. 3.41	
334258	**—— H. J.**	**WO**	**16. 8.37**	
84446	—— H. N. P.	PO (ASD)	17. 8.40	
90089	—— J. H. C.	FL	3. 9.40	
61306	**—— J. L.**	**PO**	**16. 2.41**	
44248	**—— J. M.**	**FO (ASD)**	**12. 7.41**	
67373	—— L. H.	APO (Tr) (VR)	20. 3.41	
78040	**—— N. A.**	**FO (ASD)**	**15. 3.41**	
84426	—— N. F.	PO (ASD)	16. 8.40	
101886	—— S. D.	APO (Tr) (VR)	2. 5.41	
335696	**—— S. J.**	**WO**	**18. 9.39**	
102043	—— V. F.	FO (N)	15. 7.41	
65690	—— W. N.	APO (ASD)	28. 2.41	
3531	**Rowed, G. T. E.**	**FO (T) (a)**	**19. 6.39**	
102205	Rowell, H. W.	APO (ASD)	24. 6.41	
2300	—— J...	WAAF (ASO)	14. 7.41	
42573	**—— M.**	**FO**	**1. 2.41**	
43407	**—— R. F.**	**FO (E)**	**29. 2.40**	
100071	Rowland, A. A. N.	PO	1. 7.41	
88414	—— A. F.	PO	2.12.40	
45037	—— C. E.	PO (A)	8.11.40	
19090	**—— F. C.**	**Wg. Cr.**	**1. 3.40**	
	—— H. A.	**—**	**—**	10*a*
78634	**—— H. S.**	**FO (ASD)**	**1. 3.41**	
33284	**—— I. T. B.**	**SL**	**1. 9.41**	
33577	**—— J. N.**	**FO**	**7. 3.41**	
79055	—— K. A.	FO (T) (S)	4. 5.41	
77075	—— R. M.	FO (T) (e)	31.12.40	
102079	—— S...	PO	22. 6.41	

Personal No.	Name.	Rank.	Seniority.	Col No
70591	**Rowland, S. W.**	**FO (T) (c)**	**21. 3.40**	
37641	—— T. ..	SL ..	1. 9.41	
63578	—— T. H. ..	APO (Tr) (VR)	20. 3.41	
79716	**—— W. L. ..**	**FO (A) ..**	**4. 7.41**	
78076	**Rowlands, A. B.**	**FL (M) ..**	**12. 3.41**	
	—— *Rev.* D. M.	**Ch. ..**	**19. 9.38**	
45336	—— J. B. ..	PO ..	15. 2.41	
73378	**—— J. S. ..**	**FO (T) (a)**	**8. 9.39**	25*f*
74805	**—— L. R. ..**	**FL (D) ..**	**25. 9.40**	
	—— *Miss* M. ..	PMNS(SN)	14. 6.40	
87936	—— R. S. ..	PO (ASD)	9.11.40	
4223	**—— T. W. ..**	**FO (ASD)**	**19. 9.40**	
	Rowlandson, J. W. D.	**Hon. FO (ASD) (VR)**	**22.12.39**	
101392	Rowlatt, A. S.	APO (Tr) (VR)	21. 6.41	
60932	Rowles, M. B...	PO (ASD)	7. 2.41	
354706	Rowley, A. J...	WO ..	1.11.40	
68759	—— C. J. ..	PO (O) ..	25. 5.41	
45	**—— C. J. ..**	**WAAF (Fl. O.)**	**13.12.40**	21
68116	—— H. A. ..	FO (M) ..	23. 5.41	
	—— H. V. ..	**GC ..**	**1. 3.40**	
355825	—— J. H. ..	WO ..	1. 5.41	
68677	—— M. S. ..	FO (M) ..	3. 6.41	
90142	—— R. M. B...	FL ..	3. 9.40	
	—— S... ..	**—**	**—**	13
74551	**—— S. E. ..**	**FO (ASD)**	**26. 9.40**	
90730	**—— T. ..**	**FO (A) ..**	**3. 9.40**	
3354	**—— W. ..**	**WO ..**	**1. 9.38**	
45494	Rowls, N. ..	FO (T) (a)	22.11.40	
516754	Rowney, N. A.	WO ..	1. 4.41	
63022	Rowse, G. H. ..	APO (Tr) (VR)	31. 3.41	
83898	—— J. H. *Jun.*	PO (ASD)	9. 8.40	
61503	—— W. G. ..	PO ..	24. 2.41	
	Rowsell, B. C. G.	**—**	**—**	**200**
336402	**—— C. T. ..**	**WO ..**	**1. 3.40**	
88958	—— H. S. ..	PO (ASD)	6.12.40	
36218	Rowson, D. W.	FO (T) (s)	26. 6.39	
83899	—— L. ..	PO (ASD)	9. 8.40	
79981	—— K. F. ..	FO (E) ..	24. 7.41	
79145	**—— R. N. ..**	**FO ..**	**15. 2.41**	
254	**—— V. ..**	**WAAF .. (ASO)**	**4.10.39**	
78041	**Roxburgh, G. H. E.**	**FO (ASD)**	**15. 3.41**	
70592	**—— H. A. ..**	**FL ..**	**3. 9.41**	
101810	—— H. L. ..	FO (M) ..	4. 7.41	
63424	—— I. D. ..	PO ..	26. 3.41	
63802	—— W. ..	PO ..	12. 2.41	
80006	Roxburgh-Smith, B.	FL (ASD)	21. 3.40	
40642	**Roy, C. L. ..**	**FO ..**	**3. 9.40**	
72542	**—— C. S. J. ..**	**FO ..**	**9. 3.41**	
65808	—— G. T. ..	APO (Tr) (VR)	24. 4.41	
100937	—— J... ..	APO (Tr) (VR)	5. 6.41	
46100	—— R. A. ..	PO (T) (e)	12.11.40	

Personal No.	Name.	Rank.	Seniority.	Col. No.
76120	Roy, W. G. ..	FO (A) ..	22. 1.41	
	Royal, *The Princess*	**PMNS**	**—**	
82951	Royal, J. D. ..	FO ..	21. 7.41	
90076	**Royce, M. E. A.**	**FL ..**	**28.12.40**	
45659	—— V. J. ..	PO (T) (e)	17. 3.41	
90062	**—— W. B. ..**	**SL ..**	**1.12.40**	
61610	Royceton, B. ..	PO (ASD)	28. 3.41	
75744	Roylance, A. E. L.	FO (T) (s)	6.11.40	
46066	—— E. W. ..	PO (ASD)	20. 5.41	
88573	—— J. ..	PO (ASD)	29.11.40	
85746	Royle, F. J. H.	FO (ASD)	29. 6.41	
102242	—— G. V. ..	APO (E)	18. 7.41	
21339	**—— L. ..**	**FL (A) ..**	**1. 9.41**	
79535	**—— N. S. ..**	**FO ..**	**19. 5.41**	
42152	—— P. G. ..	FO ..	6.11.40	
72300	—— W. ..	FL (E) ..	28.12.40	22
78952	**Royston, H. ..**	**FO (T) (e)**	**3. 5.41**	
66918	—— J. W. ..	APO (Tr) (VR)	1. 4.41	
83181	**Roythorne, E. W.**	**PO (ASD)**	**7. 8.40**	
73379	**Ruault, C. E. ..**	**FO (ASD)**	**7. 9.39**	
102400	Rubeck, M. V.	APO (Tr) (VR)	20. 5.41	
63871	Rubens, C. L...	PO (ASD)	21. 2.41	
85581	—— F. R. ..	PO (A) ..	2.11.40	
66391	Ruber, E. L. ..	APO (Tr) (VR)	24. 4.41	
91036	Rubie, H. E. C.	FL (B) ..	1. 9.40	
88834	—— J... ..	FO (M) ..	6.12.40	
89155	Ruck, G. A. E.	PO (ASD)	7.12.40	
82993	—— N. ..	PO (G) ..	26. 8.40	
88792	—— R. ..	PO (ASD)	22.11.40	
87024	Ruck-Keene, J. C. L.	PO ..	19.10.40	
	Ruda, A. I. ..	**EO .. / FO (ASD)**	**— / 17.10.40**	
62906	Rudd, C. A. ..	APO (Tr) (VR)	26. 3.41	
23247	**—— F. C. W.**	**FL (D) ..**	**1. 5.38**	
	—— H. L. ..	FL (ASD)	1. 9.39	
351004	—— J. ..	WO ..	15. 5.40	
	—— S. C. W. ..	**FO (T) (s)**	**12. 6.39**	
35344	**—— W. ..**	**FO (T) (e)**	**12. 6.39**	
89839	Ruddick, J. ..	PO ..	22.12.40	
1723	Ruddin, S. E.	WAAF (ASO)	22. 3.41	
326373	**Ruddock, G. E.**	**WO ..**	**1. 2.39**	
67903	Ruddy, J. ..	APO (Tr) (VR)	24. 3.41	
187135	**Rudham, H. ..**	**WO ..**	**1. 2.40**	
314359	**Rudkin, A. E. ..**	**WO ..**	**22. 6.39**	
65655	—— W. H. ..	FO (ASD)	2. 5.41	
65998	Rudland, C. P.	PO ..	8. 5.41	
333027	—— G. ..	WO ..	1. 3.39	
1626	Rudman, M. M.	WAAF (ASO)	19. 2.41	
	Rue, J. ..	**—**	**—**	
70786	Ruffell, A. W...	FO ..	3. 7.40	
40143	—— B. ..	FL ..	12. 2.41	

Personal No.	Name.	Rank.	Seniority.	Col. No.
73587	Ruffe-Thomas, K.	FL (ASD)	27. 9.40	
89397	Ruffhead, A. W.	PO ..	1.12.40	
11030	Rugg, C. W. ..	Wg.Cr.(E)	1. 7.39	
	Ruggins, C. F...	—	—	24*a*
21115	Rule, A. W. ..	Wg. Cr. (E)	1. 3.41	
80798	—— *Rev.* E. McC	Ch. (SL) ..	19. 6.40	
88793	—— W. ..	PO ASD)	22.11.40	
23127	Rumball, C. A.	Wg.Cr.(M)	1. 9.41	
44708	Rumble, A. E.	PO ..	11. 9.40	
90691	—— D. L. ..	FL (B) ..	1. 9.40	
67075	Rumbo, K.H.N.	PO ..	15. 5.41	
509718	Rumbold, E. J. J.	WO ..	1. 5.40	
	—— *Miss* E. M.	PMNS(SN)	22. 5.40	
64885	—— P. A. S. ..	PO ..	5. 3.41	
70593	—— W. R. ..	FO (RAFO)	24. 9.32	
86534	Rumfitt, E. G.	PO (ASD)	11.10.40	
34028	Rump, F. ..	Wg. Cr.	1. 9.41	
22246	Rumsey, A. A.	FL ..	1. 9.39	
31242	—— H. R. E...	FL (E) ..	1. 6.41	
42890	—— J. M. ..	FO ..	18. 5.41	
22055	—— L. G. ..	FL ..	3. 9.39	
40186	—— M. W. ..	FL ..	16. 3.41	
89585	—— R. J. ..	PO (O) ..	3.11.40	
90272	Runciman, *Hon.* W. L.	Hon. A.C. (AAF)	2. 6.39	
		Wg. Cr. (AAFGL)	21. 6.39	
20043	Rundle, A. M.	SL ..	1. 7.35	
04201	—— E. H. ..	FL (Ret)	1. 7.26	
		SL (T) (S)	1. 6.41	
72271	Runeckles, G. E.	FL (E) ..	1.12.40	24
60051	—— R. L. ..	FO (D) ..	7. 1.41	
	Runganadhan, H.	FO (IAF)	—	
68184	Runnacles, P. R. M.	PO ..	29. 5.41	
	Runnalls, T. J.	—	—	7
60828	Rusbridge, R. G. C.	PO ..	23. 1.41	
81577	Ruscoe, R. J. ..	PO (A) ..	9. 8.40	
72398	Ruse, H. L. ..	FL (E) ..	1. 3.41	
100855	Rush, G. ..	APO (Tr) (VR)	30. 4.41	
74726	—— J... ..	FO ..	18. 9.40	
60816	Rushbrooke, G. E. J.	PO	23. 1.41	
	Rusher, D. H. S.	SL	1. 8.39	
510935	Rushmer, A. G. H.	WO ..	1. 4.41	
63654	Rusholme, W. E.	APO (Tr) (VR)	5. 4.41	
2204	Rushton, G. B.	PO (E)	30. 5.41	
64151	—— H. T. ..	APO (Tr) (VR)	2. 4.41	
85922	—— I. C. ..	PO ..	2. 9.40	
83434	—— J. A. ..	PO (ASD)	10. 8.40	
67368	—— J. N. ..	APO (Tr) (VR)	19. 3.41	
62609	—— J. V. ..	APO (Tr) (VR)	24. 3.41	

Personal No.	Name.	Rank.	Seniority.	Col. No.
69154	Rushworth, A. C.	APO (Tr) (VR)	9. 4.41	
63210	—— L. L. S.	PO (ASD)	4. 4.41	
76654	Rusiecki, M. ..	PO ..	5. 1.40	
86342	Rusk, A. M. ..	PO ..	7. 9.40	
	—— J. M. ..	—	—	
67625	Russ, O. W. ..	PO ..	11. 5.41	
63159	Russel-Fisher, G.	PO (ASD)	28. 3.41	
84839	Russell, A. ..	FO (M) ..	3. 9.40	
	—— *Miss* A. ..	PMNS (S)	14. 3.40	
68418	—— Archibald	APO (Tr) (VR)	18. 3.41	
44704	—— A. E. C. ..	PO (A) ..	18.10.40	
84114	—— A. G. ..	FL (ASD)	1. 3.41	
18698	—— A. J. ..	WO ..	1. 9.34	
84693	—— A. P. ..	PO ..	18. 8.40	
72929	—— A. R. ..	FO (ASD)	30. 8.39	
102243	—— B. H. ..	APO (E)	18. 7.41	
	—— B. H. C. ..	GC ..	1. 6.41	22*b*
77419	—— B. H. S...	PO (ASD)	29. 1.40	
	—— B. N. S...	FL ..	—	12*a*
65921	—— C. F. ..	APO (Tr) (VR)	1. 5.41	
39572	—— C. S. P. ..	FL ..	3. 9.40	
507296	—— C. T. ..	WO ..	1. 5.41	
84840	—— D. C. ..	FO (M) ..	3. 9.40	
20236	—— D. McL. ..	FL ..	1. 1.35	
	—— E. G. L. ..	—	—	159
76352	—— *Hon.* E. W. C.	FL (ASD)	16.11.40	
67219	—— F. L. ..	PO (ASD)	23. 5.41	
82868	—— F. S. ..	FO (ASD)	17. 3.41	17
42891	—— F. W. F. S.	FO ..	20. 4.41	
61083	—— F. W. H.	PO (ASD)	17. 1.41	
84737	—— G. ..	FO (ASD)	16. 9.40	
04202	—— G. H. ..	GC ..	1. 3.41	
42025	—— Graham H.	FO ..	16.12.40	
46097	—— G. P. ..	FO (T) (e)	16. 6.41	
37692	—— H. a'B. ..	FL ..	10. 5.40	
	—— H. B. ..	AC ..	1. 6.41	
62516	—— H. G. ..	APO (Tr) (VR)	1. 2.41	
08086	—— H. J. T. ..	FL (RAFO)	21. 1.32	
		FL (ASD)	1. 9.39	
101579	—— H. L. ..	PO (O) ..	12. 7.41	
32162	—— H. M. ..	Wg. Cr. (T) (e)	1. 3.41	
336652	—— J... ..	WO ..	18. 9.39	
82454	—— J. A. McL.	FO (ASD)	22. 7.41	
81352	—— J. A. S. ..	FO ..	29. 6.41	
37125	—— J. B. ..	SL ..	1.12.40	
	—— J. C. ..	AC ..	1. 1.39	
45121	—— J. E. ..	PO (O) ..	18.12.40	
14210	—— J. G. ..	Wg. Cr.(M)	1. 1.37	
86042	—— J. Gilbert	PO (T) (e)	20. 9.40	
21305	—— J. H. C. ..	FL (A) ..	1. 6.41.	
62287	—— J. K. ..	PO ..	12. 2.41	
6 854	—— J. M. ..	FO (M) ..	11. 4.41	

Personal No.	Name.	Rank.	Seniority.	Col. No.
85582	Russell, J. McC.	PO (A) ..	2.11.40	
100662	—— J. S. ..	APO (T) (e)	27. 6.41	
42769	**—— J. T. ..**	**PO ..**	**15. 5.40**	
66038	—— K. A. ..	APO (T) (S)	9. 5.41	
37921	**—— K. R. ..**	**PO ..**	**31. 7.40**	
78324	**—— L. E. ..**	**FO (ASD)**	**1. 4.41**	
43822	—— L. R. C. ..	FO ..	25. 4.41	
63266	—— L. V. ..	APO (Tr) (VR)	1. 2.41	
69446	—— M. ..	PO (G) ..	12. 6.41	
79015	**—— M. A. V...**	**FO (B) ..**	**1. 2.41**	
622	—— M. B. ..	WAAF .. (ASO)	11. 5.40	
1757	—— M. C. ..	WAAF (ASO)	28. 3.41	
1185	—— M. H. ..	WAAF (ASO)	14. 9.40	
1846	—— M. M. ..	WAAF (ASO)	19. 4.41	
	—— *Miss* M. T.	PMNS(SN)	20. 8.40	
1699	—— M. W.	WAAF (ASO)	8. 3.41	
08087	**—— N. M. S. ..**	**FL ..**	**1. 1.24**	
2191	—— R. ..	WAAF (ASO)	30. 6.41	
86703	**—— R. G. C. ..**	**PO ..**	**19.10.40**	
43810	**—— R. H. ..**	**FO (ASD)**	**24.12.40**	
69805	—— Robert ..	APO (Tr) (VR)	29. 4.41	
328622	—— Robert H.	WO ..	15. 5.40	
42153	**—— R. M. ..**	**PO ..**	**6.11.39**	
46141	—— Ronald, H.	PO (T) (e)	24. 6.41	
90375	—— R. R. ..	FL ..	3. 9.40	
69247	—— S... ..	APO (Tr) (VR)	2. 5.41	
45778	—— S. M. ..	PO (T) (e)	28. 3.41	
73011	—— S. P. ..	FO ..	11. 9.40	
359171	—— T. F. ..	WO ..	1. 6.41	
87787	—— T. McD. B	PO (ASD)	25.10.40	
100614	—— T. R. ..	PO ..	3. 7.41	
980	**—— V. ..**	**WAAF (ASO)**	**22. 5.40**	
373381	**—— W. A. ..**	**FO (ASD)**	**7. 9.39**	
	—— W. C. ..	—	—	24
70594	**—— W. McF...**	**FL ..**	**29. 6.41**	
9341	—— W. T. ..	FL ..	3. 9.40	
79147	**—— W. W. ..**	**FO ..**	**15. 2.41**	
1309	Russell-Andrews, L. M.	WAAF (ASO)	27.10.40	
2487	Russell-Davis, E.G.	WAAF (ASO)	4. 8.41	
41743	**Russell-Forbes, R. A.**	**PO ..**	**23. 9.39**	
65656	Russell-Jones, C.	PO (ASD)	2. 5.41	
19168	**Russell, Stracey, E. G. H.**	**FL (RAFO)**	**11. 3.31**	
100498	Russenberger, *Rev.* A.	Ch. (SL)	17. 6.41	
63551	Russon, C. J. ..	APO (Tr) (VR)	1. 2.41	
	Russ-Turner, B. M.	**FO (B) ..**	**3. 9.40**	

Personal No.	Name.	Rank.	Seniority.	Col. No.
41211	Rust, H. I. ..	FO ..	3. 9.40	
86441	—— L. R. ..	PO (B) ..	30. 9.40	
61761	—— S. P. ..	APO (Tr) (VR)	4. 3.41	
87411	Rustom, D. C.	PO ..	19.10.40	
853950	Ruston, A. G...	WO ..	1.11.40	
33475	—— A. M. ..	FO ..	8.10.40	
70595	**—— H. F. ..**	**FO (ASD)**	**25. 9.39**	
37291	**—— P. ..**	**SL ..**	**1.12.40**	
33397	**Ruth, W. D. B.**	**FL ..**	**17. 6.41**	
35068	**Rutherford, A. D.**	**SL (T) (S)**	**1. 6.41**	
86286	—— A. F. ..	FO (M) ..	1.10.40	
81184	—— C. I. ..	FO (T) (S)	14. 8.41	
65589	—— D. ..	PO ..	4. 5.41	
72721	—— E. O. ..	FO (ASD)	26. 8.39	
101855	—— F. H. S. ..	APO (Tr) (VR)	28. 2.41	
45252	—— G. ..	PO (ASD)	8. 1.41	
61692	—— H. V. ..	APO (Tr) (VR)	1. 2.41	
69587	—— I. C. ..	PO (ASD)	20. 8.41	
26092	**—— J. D. ..**	**Wg. Cr. (T) (e)**	**1. 9.40**	
75053	**—— J. H. ..**	**FO (ASD)**	**10.10.40**	
68194	—— N. B. ..	PO ..	8. 6.41	
68914	—— R. ..	PO (ASD)	13. 8.41	
	—— R. ..	—	—	8
65133	—— S... ..	APO (Tr) (VR)	1. 2.41	
1508	**—— W. M. ..**	**WAAF (ASO)**	**28.12.40**	
74606	Rutherford-Jones, A. D.	FO (E) ..	19.11.40	
710	**—— M. ..**	**WAAF (ASO)**	**17. 6.40**	
81557	Ruthven, G. ..	PO (A) ..	10. 8.40	
43391	Rutland, C. N.	FO (T) (e)	14. 3.40	
90732	—— J. H. ..	FO (B) ..	24. 8.39	
335606	Rutledge, J. G.	WO ..	15. 5.40	
333032	Rutley, E. L. ..	WO ..	1. 3.40	
31136	—— L. S. ..	FL (E) ..	4. 9.40	
64729	Rutter, E. L. ..	APO (Tr) (VR)	21. 4.41	
74552	—— J. J. B. ..	FL(ASD)	1. 5.40	
86287	—— L. D. ..	FO (M) ..	1.10.40	
26212	—— N. C. S ..	Wg. Cr. (T) (e)	1. 3.41	
37364	**—— P. F. ..**	**FL ..**	**7. 5.40**	
42574	—— R. D. ..	FO ..	28. 2.41	
81540	Ruttle, H. S. ..	FO (ASD)	30. 4.41	
77514	Rutty, B. J. ..	FO (B) ..	12. 2.41	
83734	Ruxton, T. R...	PO ..	17. 8.40	
43430	**Ryall, G. ..**	**FO (T) (a)**	**15. 2.40**	
41477	—— I. R. M. ..	FO ..	3. 9.40	
72443	—— L. J. ..	FL (E) ..	1. 6.41	
44601	Ryalls, D. L. ..	PO ..	26. 8.40	
64394	—— T. F. ..	PO (ASD)	16. 5.41	
84101	Ryan, A. W. ..	FO (ASD)	8.10.40	
354239	—— C. D. ..	WO ..	15. 5.40	
65752	—— C. W. W.	APO (Tr) (VR)	28. 2.41	

Personal No.	Name.	Rank.	Seniority.	Col. No.
87674	Ryan, D. M. ..	PO ..	17. 8.40	
23336	**—— F. G. ..**	**FL (M) ..**	**6. 9.38**	
356983	**—— F. G. ..**	**WO ..**	**1. 7.40**	
85837	—— G. W. P...	PO (ASD)	13. 9.40	
787	—— K. M. ..	WAAF (ASO)	29. 6.40	
1400	—— M. T. ..	WAAF (ASO)	16.11.40	
	—— P. ..	—	—	10*a*
32130	—— R. S. ..	Wg. Cr.	1. 3.41	
	—— R. W. ..	**GC (M) ..**	**1. 1.36**	
2113	—— V. M. ..	WAAF (ASO)	16. 6.41	
01237	**—— W. J. ..**	**Wg. Cr.**	**1. 1.27**	
66818	Rycroft, H. C.	APO (Tr) (VR)	18. 3.41	
46124	**Ryde, J. A. T.**	**Wg. Cr ..**	**1. 1.40**	
	Ryder, *Miss* A. F.	PMNS (SN)	3. 1.41	
73382	—— E. J. ..	FO (T) (S)	26. 6.39	
39193	—— E. N. ..	FL ..	3. 9.40	
44266	**—— G. ..**	**FO (T) (S)**	**30. 5.41**	
	—— H. A. ..	**—**	**—**	22
	—— J. E. W...	—	—	24*a*
86254	—— J. L. ..	APO (ASD)	18. 8.40	
86907	—— R. E. ..	PO (ASD)	13.10.40	
362611	Ryding, W. G. G.	WO ..	1. 5.41	
101934	Rydings, H. ..	APO (Tr) (VR)	27. 5.41	
91011	**Rye, L. T. ..**	FO (ASD)	3. 9.40	
44924	—— W. J. ..	PO ..	26. 8.40	
63060	Ryecart, *Rev.* J. R.	Ch. (SL)	25. 3.41	
73383	**Ryland, A. T. ..**	FO (ASD) (VR)	13. 9.39	
		EO ..	**—**	
	Rylands, J. ..	**GC (A) ..**	**1. 7.36**	**100**
1758	—— J. H.	WAAF .. (ASO)	28. 3.41	
2026	—— M. C. ..	WAAF .. (ASO)	19. 5.41	
79219	**Ryle, G. ..**	**FO (G) ..**	**15. 6.41**	
512659	—— J. T. ..	WO ..	1. 2.41	
26065	**Ryley, C. ..**	**Wg Cr ..**	**1.12.40**	
16204	—— D. W. R.	Wg. Cr. (T) (a)	1. 3.40	
609	**—— M. ..**	**WAAF (ASO)**	**4. 5.40**	
590291	Rymer, G. W.	WO ..	1. 7.41	
426	—— R. ..	PO ..	2.11.40	

Personal No.	Name.	Rank.	Seniority.	Col. No.

Personal No.	Name.	Rank.	Seniority.	Col. No.
	S			
84105	Sabbatela, F. ..	FO (ASD)	9. 7.41	
26190	Sabine, J. S. ..	Wg. Cr. ..	1. 3.41	
43475	**Sach, J. F. ..	**FO ..	**1. 4.41**	
77126	**Sack, E. A. M.**	**FO (G) ..**	**2. 3.41**	
64831	—— N. ..	APO (A)	20. 4.41	
68709	Sackett, *Rev.* B. H.	Ch. (SL)	3. 6.41	
74224	**Sacre, H. ..**	FO (T) (e)	19. 9.40	
	Saddington C. R.	**FO (T) (e)**	**12. 6.39**	
67252	Sadler, B. E. P.	PO (ASD)	17. 4.41	
	—— E. A. ..			
89285	—— *Rev.* F. A.	Ch (SL) ..	10.12.40	
75465	**—— H. ..**	**SL (E) ..**	**1. 6.40**	
	—— J. A. ..	**GC ..**	**1. 1.39**	
62757	—— P. H. ..	PO (ASD)	21. 3.41	
358205	—— R. ..	WO ..	1.10.40	
05184	**—— W. R. ..**	**Wg. Cr.**	**1.12.40**	
43608	**—— W. T. ..**	**FO (A) ..**	**18. 4.40**	
62111	Saffery, E. V.	PO (ASD)	4. 4.41	
61457	—— J. H. ..	FL ..	6. 1.41	
45701	—— J. H. C. ..	PO (T) (e)	28. 1.41	
90055	**St. Aubyn, E. F.**	**FL ..**	**3. 9.40**	
75159	**St. Clair, E. D.**	**FO (A) ..**	**1.12.40**	
79004	**St. Clair Smallwood, H.**	**SL (ASD)**	**1. 3.40**	
87210	St. George-Taylor, E. V.	PO (ASD)	18.10.40	
87795	St. John, E. ..	PO (ASD)	25.10.40	
88850	—— *Rev.* E. P.	Ch (SL) ..	17.12.40	
04204	**—— H. W. ..**	SL (T) (s)	1. 8.35	
39687	**—— J. R. ..**	**FL ..**	8.10.40	
2525	—— *Hon.* K. B.	WAAF (ASO)	2. 8.41	
	St. John-Smith, B. G.	**FL (CC) ..**	**10. 7.39**	
90737	**St. Johnston, G. E. S.**	**FL (B) ..**	**1. 9.40**	
78610	**St. Leger-Barter, E. H. S.**	**PO (ASD)**	**17. 4.40**	
83098	St. Maur, F. P.	PO (ASD)	24. 7.40	
03047	**St. Noble, C. ..**	**SL ..**	**1. 7.27**	
40946	St. Quintin, P.R.	FO ..	3. 9.40	
90320	**Sagar, L. H. ..**	**FO (ASD)**	**24. 8.39**	
77538	**—— N. H. ..**	**FO (ASD)**	**19. 4.41**	
2056	Sage, B. M. ..	WAAF (ASO)	31. 5.41	
63044	—— C. R. ..	FO (D) ..	21. 3.41	
39342	—— R. J. ..	FL ..	3. 9.40	
67220	Sager, W. M. E.	PO (ASD)	23. 5.41	
86176	**Sahni, I. J. ..**	**PO (T) (e)**	**4.10.40**	
63901	Saigol, V. R. ..	PO (ASD)	11. 4.41	
101710	Sainsbury, C. J.	APO (ASD)	18. 7.41	
87711	**—— D. G. ..**	**PO (T) (s)**	**9.10.40**	
79665	**—— H. ..**	**FO (ASD)**	**28. 2.41**	
590116	—— T. C. ..	WO ..	1. 6.41	
82713	**Saint, D. E. J...**	**FO ..**	**27. 7.41**	
77204	**Sainty, M. J. ..**	**FO ..**	**14. 1.41**	
08088	**Saker, H. J. ..**	**Wg Cr ..**	**1. 3.40**	**12*a***
75038	**Salaman, G. ..**	**FO (ASD)**	**9.10.40**	
62277	Salazar, T. E.	PO ..	29. 1.41	
66101	Sale, F. R. R.	PO (ASD)	9. 5.41	
27093	**Sales, H. E. ..**	**FL ..**	**1. 9.39**	
	—— E. D. ..	**WAAF ..**	**—**	
336669	**—— H. W. ..**	**WO ..**	**1. 3.40**	
	—— J. ..	**WAAF (ASO)**	**17. 2.40**	
78079	**—— J. R. M. ..**	**FO ..**	**3. 3.41**	
85583	Salisbury, G. C.	PO (A) ..	2.11.40	
77770	**—— *Rev.* J. C.**	**Ch (SL) ..**	**5. 3.40**	
40568	**Sall, E. F. ..**	**FL ..**	**29. 5.41**	
72522	**Sallis, L. R. ..**	**FL (E) ..**	**1. 9.41**	**24*b***
35146	Sallows, J. S. ..	FL (ASD)	3.11.40	
81713	**Salmon, A. A...**	**FO (B) ..**	**24. 6.41**	
77399	**—— B. L. ..**	**FO (ASD)**	**26. 1.41**	
88734	—— C. H. ..	PO (B) ..	25.11.40	
31050	**—— C. J. ..**	**SL (E) ..**	**11. 3.40**	**21*a***
68117	—— D. ..	FO (M) ..	23. 5.41	
80594	—— E. P. ..	PO (T) (e)	31. 5.41	
70596	—— H. N. E...	FL ..	1. 2.41	
73384	**—— J... ..**	**FL (E) ..**	**1.12.40**	
67941	—— N. ..	APO (Tr) (VR)	1. 4.41	
49	**—— N. M. ..**	**WAAF (ASO)**	**13. 1.39**	
67675	—— R. A. V.	PO ..	25. 5.41	
45170	—— R. W. ..	FO (ASD)	1. 3.41	
	Salmond, *Hon.* H. A. B.	**FL (VR)**	**25. 8.39**	
80653	—— H. A. B...	FO (ASD)	12. 6.41	
	—— *Sir* J. M.	**MRAF ..**	**1. 1.33**	
2376	—— M. A. ..	WAAF (ASO)	28. 7.41	
89023	—— W. H. ..	PO (E) ..	21. 2.41	
40947	**—— W. N. C...**	**FO ..**	**3. 9.40**	
61422	Salomon, G. A.	APO (Tr) (VR)	1. 2.41	
83643	Salomonson, R.	PO (A) ..	31. 8.40	
67221	Salsbury, R. J.	PO (ASD)	23. 5.41	
73385	**Salt, C. H. ..**	**FO (ASD) ..**	**7. 9.39**	
358480	**—— F. H. ..**	**WO ..**	**12. 1.40**	
31151	**—— G. W. ..**	**FL (E) ..**	**4. 9.40**	
81660	Salter, A. A. ..	PO ..	29. 6.40	
39902	**—— A. G. ..**	**FO ..**	**10. 1.40**	
348780	—— A. G. ..	WO ..	1. 2.41	
35129	**—— E. ..**	**SL (T) (e)**	**1. 9.41**	
85584	—— F. G. ..	PO (A) ..	2.11.40	
	—— G. W. ..	**—**	**—**	6, 7, 10
45858	—— H. B. ..	APO (T) (e)	30. 1.41	
21276	—— J. E. S. ..	FL (A) ..	1. 6.41	
33041	**—— P. S. ..**	**Wg. Cr.**	**1. 6.41**	
31348	**—— R. A. ..**	**FL (E) ..**	**1. 9.41**	
90426	**Salthouse, E. D.**	**SL (B) ..**	**1. 6.41**	
79982	Saltmarsh, Q. H. L.	FO (E) ..	24. 7.41	
90999	**—— R. V. ..**	**FO (B)...**	**3. 9.40**	

Personal No.	Name.	Rank.	Seniority.	Col. No.
78060	Salton, A. J. ..	FO (ASD)	18. 3.41	
70597	Salusbury-Hughes, K. H.	FL ..	3. 9.40	
88711	Salvensen, P. R. B.	PO ..	23.11.40	
87748	—— R. E. ..	PO (T) (e)	18.10.40	
313237	Salway, J. H...	WO ..	3.10 38	
33399	Salwey, D. ..	FL ..	17. 6.41	
41325	Salzgeber, G.W.	FO ..	3. 9.40	
81829	Sambidge, G. B.	FO (ASD)	11. 7.41	
350841	Sambrook, W. A.	WO ..	1. 7.41	
37398	—— W. J. ..	APO (Tr) (VR)	27. 3.41	
77888	Samman, P. D.	FL (M) ..	27. 2.41	
87422	—— R. G. ..	PO (O) ..	20.10.40	
44948	Sammels, H. L.	PO (T) (e)	5.11.40	
90278	Sample, J. ..	SL ..	1. 9.40	
2226	—— S. G. H. ..	WAAF (ASO)	30. 6.41	
90866	—— T. ..	FL (B) ..	1. 9.41	
62278	Sampson, D. N.	PO ..	29. 1.41	
	—— F. A. ..	SL (RCAF)	—	1070
79839	—— F. C. ..	FO (ASD)	11. 6.41	
75501	—— F. J. S. ..	FL (ASD)	15. 9.39	
28070	—— G. E. ..	Wg. Cr.	1. 9.40	
23245	—— J. F. M. ..	FL (D) ..	3. 5.38	
74225	—— N. C. ..	FO (ASD)	19. 9.40	
60011	—— R. ..	SL (M) ..	20.12.40	
45365	—— R. H. C.	PO (T) (S)	26. 3.41	
79983	—— R. O. ..	FL (E) ..	24. 6.41	2
82705	Sams, J. S. ..	FO ..	27. 7.41	
78850	Samson, A. J...	FO ..	1. 4.41	
34249	—— B. ..	SL (T) (e)	1. 9.40	
77306	—— E. H. M...	FO (T) (E)	23. 1.41	
85089	—— G. L. G...	PO (ASD)	26. 8.40	
100072	Samuel, A. C. I.	PO ..	1. 7.41	
83585	—— E. A. ..	PO (E) ..	27. 9.40	
74553	—— F. ..	FO (ASD)	12. 6.40	
101218	—— G. A. ..	APO (ASD)	23. 4.41	
1244	—— G. M. ..	WAAF (ASO)	6.10.40	
23408	—— H. S. ..	FL (M) ..	5. 6.40	
84053	—— Henry S.	PO (B) ..	25. 6.40	
100081	—— J. O. C. ..	PO ..	3. 7.41	
78801	—— J. T. ..	PO (ASD)	25. 4.40	
82749	—— M. R. ..	FO (B) ..	25. 6.41	
68381	Samuels, A. ..	APO (Tr) (VR)	8. 3.41	
101811	—— E. S. ..	FO (M) ..	4. 7.41	
73386	—— F. A. ..	FL (ASD)	23. 8.40	
29215	—— N. P. ..	FL ..	2. 9.39	
44640	—— T. G. ..	FO (T) (e)	14. 3.40	
61071	Samuelson, G. W.	PO (ASD)	5.11.40	
70598	—— H. M. ..	FL (T) (S)	23.11.40	
76591	—— R. G. ..	PO ..	24.12.39	
80926	Samways, B. ..	FO (T) (S)	14. 2.41	
05081	Sanceau, R. J.	SL ..	7. 1.31	
43886	Sancto, A. G. ..	FO (T)(A)	23. 5.40	
2306	—— G. E. K.	WAAF (ASO)	28. 6.41	
81141	Sandeford, F. J.	FO (T) (e)	17. 6.41	
64730	Sandell, W. A.	APO (Tr) (VR)	21. 4.41	
	Sandeman, A. W.	FL (RAFO)	30.10.37	
37427	—— B. J. ..	SL ..	1. 6.41	
81052	Sandeman, D. C.	FO ..	2. 5.41	
86686	—— F. A. ..	PO ..	9.10.40	
78104	—— R. F. ..	FO (B) ..	1. 2.41	
64375	—— T. N. P. G.	PO (ASD)	23. 4.41	
88922	Sander, F. M. R. F.	PO (ASD)	5.12.40	
101711	Sandercock, P. J.	APO (ASD)	18. 7.41	
33578	Sanders, A. A. J.	FO ..	7. 3.41	
42469	—— A. H. ..	FO ..	6. 4.41	
89099	—— A. J. ..	PO (B) ..	21.10.40	
33095	—— A. T. D.	Wg. Cr. ..	1. 6.41	
	—— A. P. M...	AC ..	1. 3.41	18
88574	—— C. ..	PO (ASD)	29.11.40	
64941	—— C. R. ..	PO ..	27. 4.41	
83198	—— D. M. ..	FO (D) ..	6. 8.40	
63984	—— G. ..	APO (ASD)	20. 3.41	
348486	—— G. F. ..	WO ..	1. 4.39	
70599	—— H. ..	FO (RAFO) FL (ASD)	28. 4.22 1. 9.39	
69953	—— H. ..	APO (A)	20. 6.41	
366186	—— H. G. ..	WO ..	1. 1.41	
35031	—— H. J. ..	SL (T) (e)	1. 9.40	
101125	—— J. C. ..	PO (ASD)	11. 7.41	
73387	—— J. F.	EO .. FO (ASD)	— 22. 9.39	
37510	—— J. G. ..	SL ..	1. 9.41	
61226	—— L. V. ..	PO ..	15. 1.41	
78643	—— M. A. ..	FO (ASD)	18. 4.41	
1942	—— M. I. McC.	WAAF (ASO)	10. 5.41	
36057	—— P. J. ..	SL ..	1. 6.40	
39686	—— T. E. ..	FL ..	8.10.40	
42955	—— W. ..	FO (G) ..	17. 1.41	
63833	—— W. B. ..	PO ..	17. 4.41	
79984	—— W. G. ..	FO (E) ..	24. 7.41	
351927	Sanderson, A...	WO ..	1. 3.40	
69518	—— Arthur ..	PO (B) ..	6. 6.41	
	—— A. C. ..	GC ..	1. 6.40	157
77889	—— B. W. ..	FO (M) ..	27. 2.40	
356605	—— C. H. ..	WO ..	1.12.40	
88098	—— C. R. ..	PO (ASD)	9.11.40	
31465	—— D. S. ..	FO (E) ..	13.10.40	24*a*
102108	—— E. ..	PO (O) ..	25. 5.41	
	—— E. D. ..	WAAF (ASO)	27.10.39	
62851	—— H. C. ..	APO (Tr) (VR)	1. 2.41	
67686	—— H. J. ..	PO ..	29. 5.41	
62077	—— H. M. ..	PO (ASD)	7. 3.41	
62335	—— J. ..	PO ..	9. 3.41	
76121	—— J... ..	FO (A) ..	15.11.40	24
79401	—— J. B. ..	FO (ASD)	14. 5.41	
89942	—— J. F. B. ..	PO (ASD)	10. 1.41	
39189	—— J. H. ..	FO ..	15. 3.40	
45183	—— J. H. ..	PO (E) ..	21. 3.41	
21247	—— J. L. ..	FL (A) ..	4. 9.40	
	—— *Miss* J. M.	PMNS (SN)	5. 2.41	
356680	—— J. T. ..	WO ..	1. 1.41	
10142	—— L. T. ..	SL (E) ..	1. 6.40	23
78594	—— R. B. ..	FO (ASD)	5. 4.41	

Personal No.	Name.	Rank.	Seniority.	Col. No.
42727	Sanderson, R. M.	PO ..	7. 4.40	
83390	—— R. W. ..	PO (T) (e)	2. 8.40	
67845	—— T. ..	APO (Tr) (VR)	4. 3.41	
65553	—— T. W. ..	PO ..	27. 4.41	
	—— W. ..	GC ..	1. 3.41	
79419	—— W. T. ..	PO (T) (s)	18. 5.40	
72486	Sandes, T. L. ..	FL ..	27. 3.41	
1468	Sandford, E. B.	WAAF (Fl O)	12.12.40	
	—— F. H. ..	—	—	5
	—— G. D. ..	SL (CC) ..	13.10.39	
60799	—— G. D. N.	PO (O) ..	26. 1.41	
42380	—— R. R. ..	FO ..	6. 1.41	
64401	Sandiford, L. H.	PO (ASD)	9. 5.41	
87836	Sandilands, T.	PO (ASD)	1.11.40	
41804	Sandison, J. G.	FO ..	20. 2.41	
89024	—— R. A ..	PO (E) ..	22. 2.41	
23141	Sandow, J. F...	SL (M) ..	2. 3.41	
100365	Sands, A. H. ..	APO (Tr) (VR)	13. 5.41	
	—— D. L. ..	—	—	
102110	—— D. O. ..	PO (O) ..	15. 6.41	
	—— *Miss* E. M.	PMNS(SN)	6. 8.40	
63806	—— J. B. ..	PO (O) ..	9. 3.41	
43635	—— P. R. W...	FO ..	1. 4.41	
	—— R. R. ..	APO ..	22. 7.39	
62536	—— S. E. ..	APO (Tr) (VR)	13. 3.41	
82351	—— W. E. ..	PO (T) (e)	12. 7.40	
79985	—— W. H. ..	PO (E) ..	24. 7.40	
61451	Sandwith, R. C.	PO (E)	16. 5.41	
72242	Sanford, A. J. ..	FL (E) ..	1.12.40	
75967	Sangster, R. P. R.	FO (E) ..	20. 1.41	
65732	—— W. M. ..	APO (Tr) (VR)	1. 2.41	
81142	Sankey, B. R. ..	FO (T) (e)	21. 6.41	
69114	—— B. W. ..	APO (Tr) (VR)	31. 3.41	
81852	—— E. ..	FO (ASD)	15. 7.41	15
512765	—— E. ..	WO ..	1. 2.41	
334062	—— L. B. ..	WO ..	18. 9.39	
590521	—— R. C. ..	WO ..	1. 6.41	
62117	—— W. K. ..	PO (ASD)	4. 4.41	
90772	Sansbury, Q. O.	FL (B) ..	3. 6.41	
83815	Sansom, A. E...	PO (ASD)	18. 7.40	
60469	—— C. E. ..	PO (A) ..	14. 3.41	
88575	—— G. E. ..	PO (ASD)	29.11.40	
	—— L. A. ..	—	—	201
33372	—— R. J. ..	FL ..	30. 1.41	
31243	—— W. G. ..	FO (E) ..	27. 3.40	
590165	Sanson, A. J. ..	WO ..	1.10.40	
88741	—— A. J. W...	PO (ASD)	2.10.40	
923	Sant, P. C. ..	WAAF (ASO)	27. 7.40	
65134	Santangelo, P.	APO (Tr) (VR)	1. 2.41	
565	Sapte, N. A. ..	WAAF (ASO)	18. 4.40	
62205	Saqui, A. W. ..	PO (E) ..	30. 5.41	
1017	Sara, E. B. ..	WAAF (ASO)	10. 8.40	
65200	Sare, G. T. ..	APO (Tr) (VR)	10. 4.41	
16254	Sarel, A. R. ..	SL (Ret)	1.10.38	
90091	—— C. R. ..	FL ..	3. 9.40	
84533	Sargant, H. E.	FO (ASD)	18. 6.41	
356079	Sargeant, A. E.	WO ..	15. 5.40	
66216	—— C. ..	APO (Tr) (VR)	28. 2.41	
66844	—— H. J. ..	APO (Tr) (VR)	21. 3.41	
70600	Sargeaunt, J. A. H.	FL ..	1. 1.41	
42533	Sargent, A. C. ..	FO ..	18. 2.41	
43553	—— J. M. H...	FO ..	13. 5.41	
10232	—— L. N. ..	SL (E) ..	1. 6.40	
66418	—— W. A. ..	APO (Tr) (VR)	5. 5.41	
401589	—— W. J. ..	WO ..	1. 1.38	
102351	Sarginson, R. ..	APO (Tr) (VR)	13. 2.41	
	—— W. N. ..	FO (A) ..	20. 9.40	
83811	Sargison, C. W.	FO (ASD)	17. 7.41	
84904	Sarkies, M. R.	PO (G)	23.10.40	
88234	Sarll, G. R. G.	PO ..	5.11.40	
40024	—— J. C. G...	FO ..	29. 2.40	
32252	—— J. H. G...	Wg. Cr.	1. 9.41	
84120	—— T. W. H...	PO (ASD)	28. 7.40	
347603	Sarney, G. ..	WO ..	1. 2.41	
34112	Sarsby, C. F. ..	Wg. Cr.	1. 9.41	
2469	—— D. E. ..	WAAF (ASO)	4. 8.41	
27185	Sarsfield-Sampson, C.	FL ..	3. 9.39	
65967	Sarson, H. S. R.	FO (D) ..	2. 5.41	
89288	Sass, *Rev.* E. J. W.	Ch (SL) ..	20.12.40	
29048	Satchell, W. A. J.	Wg. Cr.	1. 3.41	
27148	Satchwell, D. F.	FO (RAPO)	14. 3.30	
	Satterford, H. T.	FO (Ret.)	1.10.19	
05173	Satterly, H. V.	Wg. Cr.	1.12.40	
79056	—— L. A. G...	FO (T)	4. 5.41	
86194	Saul, E. D. ..	PO (ASD)	7.10.40	
344572	—— J. E. ..	WO ..	1. 1.41	
87007	—— J. P. ..	FO (N) ..	1.11.40	
	—— R. E. ..	AVM ..	1. 7.39	
42080	—— T. D. ..	FO ..	18.11.40	
65183	Saul-Brown, G. M.	APO (Tr) (VR)	9. 3.41	
	Saundby, R. H. M. S.	AC	1. 7.40	100
37052	Saunders, A. E.	SL ..	1. 9.40	
89578	—— A. E. ..	PO ..	6.12.40	
89796	—— A. W. ..	PO ..	6.12.40	
45113	—— C. ..	PO (A) ..	15. 2.41	
562617	—— C. A. ..	WO ..	1. 4.41	
60261	—— C. E. ..	PO (A) ..	29. 3.41	
39194	—— C. G. ..	FL ..	3. 9.40	
42893	—— C. H. ..	FO ..	20. 4.41	
100831	—— C. L. ..	APO (Tr) (VR)	3. 4.41	
348053	—— C. R. ..	WO ..	1. 4.40	
102725	—— C. T. ..	APO (ASD)	25. 7.41	
86973	—— D. J. ..	PO (ASD)	31. 8.40	
65809	—— E. F. ..	APO (Tr) (VR)	24. 4.41	
80007	—— E. M. ..	FL (ASD)	21. 3.40	
85432	—— Edmund M.	PO (ASD)	30. 9.40	
21260	—— E. T. ..	FL (A) ..	2. 3.40	
70601	—— F. G. ..	FL ..	1. 9.39	
89814	—— F. P. ..	PO ..	15.12.40	
65394	—— G. A. ..	APO (Tr) (VR)	28. 4.41	

Personal No.	Name.	Rank.	Seniority.	Col. No.
37482	Saunders, G. A. W.	SL ..	1. 9.41	
43673	—— **G. H. ..**	**FO** (ASD)	**2. 5.40**	72
63566	—— G. H. ..	APO (Tr) (VR)	18. 2.41	
64627	—— G. T. ..	APO (Tr) (VR)	18. 4.41	
	—— H. A. St. G.	—	—	8*a*
08092	—— **H. E. F. ..**	**SL** (ASD)	**1. 9.39**	
67518	—— H. R. ..	FO (A) ..	14. 3.41	
73388	—— **H. W. ..**	**FL** (ASD) **EO** ..	22.10.40 —	
	—— **H. W. L.**	AC ..	1. 3.41	
201690	—— **J. V. ..**	**WO ..**	**1. 8.38**	
39573	—— L. F. M...	FL ..	3. 9.40	
318239	—— L. F. T. ..	WO ..	24. 6.30	
729	—— **M. ..**	**WAAF** (ASO)	**15. 6.40**	
507724	—— M. C. ..	WO ..	1.10.40	
2210	—— M. K. ..	WAAF (ASO)	28. 6.41	
35343	—— **M. W. S...**	**FO (T) (e)**	**12. 6.39**	
34179	—— P. H. R.	Wg. Cr.	1. 9.41	
78475	—— **P. S. ..**	FO (T) (e)	11. 3.41	
43719	—— **R. ..**	**FO (T) (e)**	**14. 3.40**	
77758	—— **R. H. N. ..**	**FO** (ASD)	**28. 2.41**	
73542	—— **R. L. ..**	**FO** (ASD)	**7. 9.39**	
43766	—— R. L. St. G.	FO (T) (E)	14. 3.40	
89398	—— R. S. ..	PO ..	1.12.40	
69917	—— S. G. ..	APO (Tr) (VR)	21. 5.41	
75225	—— **S. J. ..**	**FL** (ASD)	**1. 9.39**	
84550	—— S. S. ..	PO (T) (e)	2. 9.40	
80952	—— W. ..	PO (ASD)	20. 6.40	
334918	—— **W. C. ..**	**WO ..**	**4. 9.37**	
87891	—— W. J. B.	PO (ASD)	8.11.40	
45005	—— W. R. ..	PO (T) (e)	5.11.40	
6653	—— William R.	WO ..	1.12.40	
84319	Saunderson, E. J.	PO ..	24. 8.40	
89156	—— R. A. de B.	PO (ASD)	7.12.40	
80796	Saunders Davies, *Rev.* D. H.	Ch. (SL) ..	12. 6.40	
89530	Saunter, G. F.	PO (ASD)	20.12.40	
43045	**Sauvage, J. H. J.**	**FO ..**	**12. 7.41**	
70603	Savage, A. R. J.	FL (ASD)	10.10.40	
78625	—— **B. F. ..**	FO (ASD)	25. 1.41	
81603	—— **C. R. ..**	FL (M) ..	**2. 7.41**	
78896	—— **D. A. ..**	**PO ...**	**24. 4.40**	
85510	—— G. R. ..	PO (E) ..	23.11.40	
37483	—— **K. H. ..**	**FL ..**	**28. 6.40**	
33370	—— M. ..	FL ..	30. 1.41	
	Savard, A. ..	—	—	73
89702	Savary, P. J. J.	PO (ASD)	27.12.40	
08095	—— R. C. ..	FL ..	30. 6.21	
75226	Savi, G. B. ..	FL (ASD)	1. 9.39	
78177	**Savidge, J. R. A.**	**FO** (ASD)	**18. 3.41**	
04207	**Savil, F. C. B...**	**Wg. Cr...**	**1.10.37**	
	Savile, W. A. B.	GC ..	1.12.40	
72457	Savill, A. E. ..	FL (E) ..	1. 6.41	
41956	—— **N. A. ..**	**FO ..**	**6.11.40**	
2180	—— S... ..	WAAF (ASO)	30. 6.41	

Personal No.	Name.	Rank.	Seniority.	Col. No.
74738	Saville, D. T. ..	FO ..	27. 9.40	
2412	—— M. E. ..	WAAF (ASO)	28. 7.41	
86972	Savin, D. J. ..	PO (ASD)	6. 9.40	
84942	Savory, C. B...	PO ..	7. 9.40	
32084	**Saw, A. A. ..**	Wg. Cr. (T) (e)	1. 3.41	
72429	—— **L. N. ..**	FL (E) ..	1. 6.41	
77849	Saward, A. R...	PO ..	26. 4.41	
33124	—— **D. ..**	**SL (T) (s)**	**1. 9.40**	18*a*
74554	—— J. A. ..	FO (ASD)	23. 1.40	
78756	—— **J. H. ..**	**PO (G) ..**	**1. 6.40**	
	—— N. C. ..	GC ..	1. 3.41	
135134	**Sawdey, E W.**	**WO ..**	**23. 9.39**	
64278	Sawdon, H. ..	PO ..	12. 3.41	
43756	**Sawkins, G. W.**	FO (ASD)	25. 1.41	
68698	Sawley, J. N. ..	FO (D) ..	3. 6.41	
39574	**Sawrey-Cookson, R.**	FL ..	3. 9.40	
100556	Sawtell, G. A.	PO ..	23. 4.41	
72410	—— **G. S. ..**	**FL (E) ..**	**1. 3.41**	
79986	—— **W. H. ..**	**FO (E) ..**	**24. 7.41**	
33096	Sawyer, A. V.	Wg. Cr.	1. 9.41	
73389	—— **A. W. ..**	**PO** (ASD)	**26. 8.39**	
80758	—— A. W. C...	FO (E) ..	24. 7.41	
83728	—— **E. A. ..**	**PO ..**	**14. 8.40**	
3916	—— **G. H. ..**	**WO ..**	**15. 5.34**	
08096	—— **H. G. ..**	**SL (Ret)**	**1. 4.35**	
	—— ***Miss* L. D.**	—	—	9
61235	—— P. C. ..	PO ..	12. 2.41	
45318	—— P. G. ..	PO (A) ..	19. 4.41	
78626	—— **R. W. ..**	FO (T) (s)	19. 4.41	
246463	—— **W. W. T.**	**FO (T) (e)**	**12. 6.39**	
82366	**Saxby, J. C. ..**	FO (ASD)	16. 6.41	
90509	—— **J. S. ..**	SL (B) ..	1. 6.41	
75719	—— **L. C. ..**	PO ..	11. 6.41	
83947	—— **L. E. ..**	**PO** (ASD)	**20. 8.40**	
45926	—— W. H. ..	FO (ASD)	21. 4.41	
36275	**Saxelby, C. K...**	**FO ..**	**13. 4.41**	
84751	Saxton, P. D.	PO (ASD)	10. 7.40	
65810	—— W. H. ..	APO (Tr) (VR)	24. 4.41	
87073	Sayce, I. L. ..	FO (B) ..	25. 6.41	
84331	—— P. C. ..	PO ..	24. 8.40	
16255	**Saye, G. I. L. ..**	**Wg. Cr. ..**	**1. 6.40**	
70604	**Sayer, A. J. ..**	**FL ..**	**9. 9.40**	
81427	—— A. L. ..	PO (B) ..	24. 6.40	
64801	—— D. H. ..	APO (E)	20. 4.41	
	—— **E. J. ..**	**Wg. Cr. (E) (Ret)**	**1. 7.24**	
	—— **J. J. ..**	—	—	
62206	—— P. T. ..	PO (E) ..	30. 5.41	
80856	Sayers, B. A. ..	FO (ASD)	25. 4.41	
2102	—— B. K. ..	WAAF (ASO)	4. 8.41	
78861	—— **B. M. ..**	**FO (O) ..**	**21. 4.41**	
36063	—— **F. L. ..**	**SL ..**	**1.12.40**	
	—— **H. J. ..**	—	—	24*a*
10666	—— J. ..	WO ..	1. 2.41	
	—— J. E. ..	—	—	25*c*

Personal No.	Name.	Rank.	Seniority.	Col. No.
60312	Sayers, J. M. ..	PO ..	29.11.40	
63807	—— K. ..	PO (O)	9. 3.41	
508451	—— K. H. ..	WO ..	1. 5.41	
28163	**—— K. N. ..**	**FL ..**	**3. 9.39**	
43112	**—— K. O. ..**	**FO ..**	**11. 4.41**	
351170	—— M. ..	WO ..	1. 6.40	
90508	**—— O. O. ..**	**FL (B) ..**	**18. 9.39**	
65673	—— S. R. ..	PO (ASD)	3. 5.41	
69366	—— W. H. ..	APO (Tr) (VR)	16. 4.41	
78302	**Sayle, R. J. ..**	**FO (ASD)**	**21. 3.41**	
100897	Saynor, G. W.	APO (Tr) (VR)	21. 5.41	
356356	Saysell, T. A. ..	WO ..	1. 3.41	
61518	Saywell, G. A. G.	PO .. (T) (e)	9. 5.41	
10143	**Saywood, A. M.**	**SL (E) (Ret)**	**1. 1.30**	23
76161	**Scade, T. P. K.**	**FO ..**	**29. 4.41**	
43113	**Scafe, W. J. ..**	**FO ..**	**11. 4.41**	
101712	Scaife, J. ..	APO (ASD)	18. 7.41	
87206	Scales, D. S. ..	PO (ASD)	18.10.40	
08098	**—— E. A. ..**	**FL (ASD)**	**1. 9.39**	
79987	**—— G. W. ..**	**PO (E) ..**	**24. 7.40**	
67380	—— W. T. ..	APO (Tr) (VR)	24. 3.41	
	Scalfe, A. H. ..	**FO (A) (Ret)**	**1.11.21**	
05105	**Scambler, J.R.I.**	**SL (Ret)**	**1. 6.34**	
87837	Scamell, K. M.	PO (ASD)	1.11.40	
77455	Scampton, D. B.	PO (ASD)	2. 2.40	
326130	Scammell, W.	WO ..	1.10.40	
67795	Scanes, W. A...	PO (ASD)	9. 6.41	
100944	Scanlan, T. J	APO (Tr) (VR)	9. 6.41	
2211	Scarborough D. M.	WAAF .. (ASO)	17.12.40	
102198	—— J. E. ..	APO (ASD)	23. 6.41	
72577	**—— O. ..**	**FL (M) ..**	**7. 3.40**	
21353	Scardifield, A. P.	FL (A) ..	8. 7.40	
37693	Scarf, A. S. K...	FL ..	3. 9.40	
302825	Scarff, G. E. ..	WO ..	1. 7.36	
35245	—— T. A. ..	FL (T) (S)	11. 7.40	
101093	Scargill, L. H.	PO ..	12. 7.41	
84798	Scarlett, F. ..	PO (ASD)	9. 9.40	
88712	—— *Hon.* F. H. L.	PO ..	23.11.40	
76122	**—— H. C. ..**	**FO (A)**	**2.12.40**	
76168	**—— J. J. Y. ..**	**SL (T) (S)**	**1. 3.41**	
331361	**—— R. E. W...**	**WO ..**	**21. 8.35**	
26093	**Scarlett-Streatfeild, J.R.**	**Wg. Cr. ..**	**1. 6.40**	
82352	Scarman, L. G.	FO (ASD)	26. 2.41	
73660	**Scarnell, H. W.**	**FO (ASD)**	**3. 9.39**	
11075	**Scarrott, G. ..**	**Wg. Cr. (E)**	**1. 7.39**	24*b*
547	**Sciortino, J. P.**	**WAAF (ASO)**	**26. 3.40**	
42267	**Schadtler-Law, K.**	**FO ..**	**27.12.40**	
75309	**Schalk, J. ..**	**PO (ASD) (VR)**	**17.10.39**	
82994	Schaverien, H.	APO (ASD)	26. 7.40	
84232	Scheleman, H. H. R.	FO (ASD)	28. 5.41	
	Schilling, *Miss* D. M.	PMNS (S)	1. 9.38	
91159	**—— J. S. ..**	**FO (B) ..**	**29. 8.39**	
	Schminke, J. J.	—	—	24*c*
60412	Schilt, R. A. ..	PO (ASD)	24. 1.41	

Personal No.	Name.	Rank.	Seniority.	Col. No.
82140	**Schneidau, A. P. F.**	**FO (ASD)**	**25. 4.41**	
68195	Scoffield, T. J.	PO ..	8. 6.41	
61229	Schofield, A. ..	PO ..	11. 2.41	
	—— C. H. ..	SL ..	27. 8.39	
87263	—— Cecil H. ..	FO (ASD)	25. 5.41	
63786	—— C. R. B. ..	PO ..	2. 4.41	
101044	—— E. ..	PO (O) ..	25. 5.41	
348317	**—— F. ..**	**WO ..**	**15. 5.40**	
344181	—— F. G. ..	WO ..	1. 5.41	
74555	**—— F. H. ..**	**FO (ASD)**	**1. 9.40**	
14250	**—— F. P. ..**	**Wg Cr. (M)**	**1. 7.37**	
63742	—— G. B. ..	FO (M) ..	1. 4.41	
89976	—— G. T. ..	PO (ASD)	20. 1.41	
17210	**—— H. M. ..**	**FL (RAFO)**	**1.11.29**	
85792	—— J... ..	PO (ASD)	6. 9.40	
87135	—— J. B. ..	PO (ASD)	27. 9.40	
62460	—— L. L. ..	PO (ASD)	16. 6.41	
66030	—— M. G. ..	PO ..	26. 4.41	
83391	—— M. R. A. ..	PO (T) (e)	2. 8.40	
67655	—— M. W. ..	PO (O) ..	25. 5.41	
1832	—— R. H. ..	WAAF (ASO)	21. 4.41	
63211	Scholefield, E. C.	PO (ASD)	4. 4.41	
924	**—— F. L. D. ..**	**WAAF (ASO)**	**27. 7.40**	
72582	**—— J. ..**	**FL (M) ..**	**14. 3.40**	
43563	**—— R. S. ..**	**FO (T) (a)**	**15. 2.40**	
66281	—— S. E. ..	APO (Tr)	15. 3.41	
83586	**—— V. G. ..**	**PO (E)**	**27. 9.40**	
65590	Scholes, J. F. ..	PO ..	4. 5.41	
45391	—— W. J.	PO (T) (e)	9. 5.41	
73390	**Scholey, J. E...**	**FO (ASD)**	**13. 9.39**	
78256	**Schollar, E. C...**	**FO (O) ..**	**24. 3.41**	
	Schooling, L. F.	**—**	**—**	5
332039	Schorse, A. J.	WO ..	1. 7.41	
41805	Scoones, E. V. G.	FO ..	25.11.40	
37986	**Schrader, G.L.M.**	**FL ..**	**3. 9.40**	
90577	Schreiber, J. S.	SL ..	5. 5.41	71
66871	—— R. T. B.	APO (Tr) (VR)	26. 3.41	
37831	**Schwab, L. G. ..**	**FL ..**	**3. 9.40**	
43073	**Scivier, D. W...**	**FO ..**	**1. 4.41**	
76342	**Sclater, G. C. ..**	**FL (ASD)**	**14. 9.39**	
19554	Scoble, W. J. ..	WO ..	1. 7.41	
365551	Scofield, H. O...	WO ..	1. 6.40	
46073	—— L. A. ..	PO (ASD)	27. 8.41	
505690	—— L. C. ..	WO ..	1. 5.40	
	Scoggins, L. W.	—	—	10*b*
23216	**—— R. ..**	**SL (D) ..**	**6. 1.41**	
74982	**Scoles, R. W. ..**	**FL (ASD)**	**1. 9.39**	
35082	**Scoley, P. H. ..**	**SL (T) (e)**	**1. 6.41**	
70608	Scoltock, A.T.N.	FO ..	3. 9.40	
41805	—— E. V. G...	PO ..	25.11.39	
509786	**—— G. C. ..**	**WO ..**	**27.11.39**	
85318	Scoones, T. C...	PO (ASD)	14. 8.40	
83027	Score, A. H. C.	FO (ASD)	19. 6.41	
101953	Scorer, C. ..	APO (Tr) (VR)	5. 6.41	
88096	—— E. V. A...	PO (ASD)	5.11.40	
87490	—— F. M. ..	FO (ASD)	10. 6.41	
87023	**—— G. R. ..**	**PO ..**	**19.10.40**	
43903	—— W. H. ..	FO (ASD)	25. 4.41	

Personal No.	Name.	Rank.	Seniority.	Col. No.
31189	Scorgie, J. P. ..	FL (E) ..	24. 4.40	
43245	Scotney, K. F.	FO ..	1. 4.41	
44593	Scott, A. ..	FO ..	1. 3.41	
66616	—— A. ..	PO (B) ..	22. 4.41	
42943	—— A. A. ..	FO (G) ..	17. 1.41	
40643	—— A. A. McD.	FO ..	17. 8.40	
44742	—— A. B. ..	FO (ASD)	1. 3.41	
85511	—— A. G. B.	PO (E) ..	25.11.40	
45649	—— A. J. ..	PO (O) ..	24. 4.41	
76123	—— A. M. .	FO (A)	22. 1.41	
2206	—— A. S. ..	WAAF (ASO)	30. 6.41	
69531	—— A. S. G. ..	PO (ASD)	3. 6.41	
64423	—— A. T. ..	APO (Tr) (VR)	1. 2.41	
31244	—— A. W. B...	FL (E) ..	1. 6.41	73
2181	—— B. M. ..	WAAF (ASO)	30. 6.41	
39130	—— B. T. ..	FL ..	3. 9.40	
81143	—— C. G. L. ..	FO (T) (e)	21. 6.41	
	—— C. L. ..	GC ..	1.11.38	
11031	—— C. N. ..	Wg. Cr. (E)	1. 7.39	
	—— C. W. J. ..	—	—	6
	—— D. C. J. ..	—	—	23
31171	—— D. G. ..	SL (E) ..	1. 9.41	
73391	—— D. H. ..	SL (T) (S)	18. 2.41	
90246	—— D. R. ..	SL ..	1. 9.40	
40569	—— D. S. ..	FO ..	3. 9.40	
45229	—— D. S. M.	PO ..	18.11.40	
511020	—— E. ..	WO ..	1. 2.41	
101713	—— Edward ..	APO (ASD)	18. 7.41	
39688	—— E. G. ..	FL ..	8.10.40	
2061	—— E. M. ..	WAAF (ASO)	30. 6.41	
87970	—— E. R. H...	PO (A) ..	4. 1.41	
70609	—— E. T. ..	FL ..	3. 9.40	
	—— F. G. ..	FO ..	—	22*b*
	—— F. R. F.	—	—	25*g*
81805	—— F. S. ..	FO (ASD)	8. 7.41	
66865	—— G. ..	APO (Tr) (VR) ..	25 .3.41	
78838	—— G. A. ..	FL (M) ..	23. 4.41	
84385	—— G. A. M...	PO (ASD)	12. 8.40	
61542	—— G. E. ..	PO (ASD)	25. 2.41	
77452	—— G. E. B...	FL (M) ..	23. 1.41	
33097	—— G. F. L. ..	Wg. Cr. ..	1. 6.41	
61868	—— G. H. ..	FO (M) ..	18. 2.41	
41745	—— G. K. ..	FO ..	3. 9.40	
87788	—— G. P. ..	PO (ASD)	25.10.40	
65541	—— G. R. ..	PO ..	24. 4.41	
62257	—— G. W. ..	PO	5. 3.41	
69605	—— G. W. ..	PO (ASD)	27. 8.41	
112	—— H. ..	WAAF (ASO)	1. 2.39	
74616	—— H. G. ..	FO (E) ..	10.11.40	
84780	—— Howard G.	PO (ASD)	6. 9.40	
04209	—— H. H. S...	FO (Ret) SL (ASD)(Eng)	1. 8.19 1. 9.39	
	—— H. W. ..	GC(M)(Ret)	1. 7.30	
77229	Scott, H. W. ..	FO (T) (e)	11. 1 41	
62773	—— J. ..	PO (ASD)	31. 3.41	
514797	—— James ..	WO ..	1. 5.41	
87541	—— J. C. ..	PO (ASD)	4.11.40	
43981	—— J. E. ..	FO ..	1. 7.41	
70610	—— J. E. D. ..	FO ..	6.10.40	
61818	—— J. F. ..	APO (Tr) (VR)	9. 3.41	
69390	—— J. Frederick	APO (Tr) (VR)	21. 4.41	
79243	—— J. J. A. ..	FO (T) (S)	15. 2.40	
90790	—— J. K. H...	FL (M) ..	19. 4.40	
62626	—— J. S. W. ..	FO (M) ..	11. 3.41	
42728	—— J. L. ..	FO ..	7. 4.41	
76498	—— J. L. ..	FL (ASD)	31.10.39	
44591	—— J. M. ..	PO (A) ..	14. 8.40	
86414	—— J. R. ..	PO ..	12.10.40	
102149	—— K. D. D.	PO ..	26. 7.41	
73392	—— K. L. ..	FO (ASD)	8. 9.39	
64832	—— L. ..	APO (A)	20. 4.41	
40757	—— L. A. ..	FO ..	3. 9.40	
41873	—— L. D. M...	FO ..	3. 9.40	
89703	—— L. G. ..	PO (ASD)	27.12.40	
60483	—— L. G. ..	FO (M) ..	17. 1.41	
62016	—— L. S. B.	PO ..	9. 3.41	
60831	—— M. A. ..	PO ..	26. 1.41	
74974	—— M. D. ..	FO ..	7.10.40	
2524	—— M. E. ..	WAAF (ASO)	2. 8.41	
21116	—— M. J. ..	Wg. Cr.	1. 3.41	
1833	—— M. L. ..	WAAF (ASO)	21. 4.41	
565207	—— M. L. ..	WO ..	1. 4.41	
39131	—— M. O. ..	FL ..	3. 9.40	
2269	—— M. P. ..	WAAF (ASO)	5. 7.41	
235156	—— N. ..	WO ..	12. 4.37	
45173	—— Norman ..	FO (ASD)	1. 6.41	
68101	—— P. ..	APO (A)	18. 4.41	
75645	—— P. B. ..	FO (T) (*a*)	10.10.40	
79003	—— P. L. ..	PO (G) ..	14. 9.40	
03053	—— P. G. ..	Wg. Cr. ..	1. 6.41	
84479	—— P. J. A. ..	FO (ASD)	4. 5.41	
76470	—— R. ..	FO (ASD)	6. 2.41	
510253	—— Robert ..	WO ..	1. 8.40	
67475	—— Robert ..	APO (Tr) (VR)	16. 4.41	
36250	—— R. C. E...	FO ..	17. 1.41	
21275	—— R. D. I. ..	FL (A) ..	1. 6.41	
90221	—— R. H. ..	FL ..	3.9.40	
64980	—— R. H. ..	APO (T)(S)	10. 4.41	
	—— R. J. A. ..	WO ..	—	
23337	—— R. L. ..	FL (M) ..	6. 9.37	
89309	—— T. M. ..	PL ..	16.19.40	
64628	—— R. W. ..	APO (Tr) (VR)	18. 4.41	
77550	—— R. W. G.	FO (ASD)	4. 2.41	
77838	—— S. A. ..	FO (ASD)	1. 3.41	
79725	—— *Rev.* T. ..	Ch (SL) ..	28. 5.40	
85892	—— T. I. ..	PO (ASD)	30. 9.40	
336679	—— W. ..	WO ..	4. 8.38	
65811	—— Wallace ..	APO (Tr) (VR)	24. 4.41	
101828	—— W. E. ..	FO (M) ..	11. 7.41	

Personal No.	Name.	Rank.	Seniority.	Col. No.
90907	Scott, W. F. ..	FO (B) ..	3. 9.40	
28117	—— W. J. ..	SL ..	1. 9.41	
72578	—— W. J. ..	FL (M) ..	7. 3.40	
69020	—— W. J. ..	APO (Tr) (VR)	3. 3.41	
100742	—— W. L. W.	APO (ASD)	30. 6.41	
44795	—— W. P. ..	PO (ASD)	14.10.40	
60738	—— *Rev.* W. V.	Ch. (SL) ..	1. 2.41	
74556	—— W. W. ..	FO (ASD)	14. 3.40	
89237	Scott-Allen, P. J.	PO (E) ..	7. 3.41	
15029	Scott-Atkinson, A. E. L.	PO (ASD)	22.11.40	
45519	Scott-Browne, H. J.	APO (ASD)	5. 3.41	
72930	Scott-Farnie, G. R.	FL (T) (S)	9. 7.40	18
	Scott-Hall, S. ..	—	—	
85512	Scotthorne, R. W.	PO (E)	25.11.40	24*a*
74690	Scott-Malden, F. D. S.	FO ..	3.10.40	
81996	Scott-Ross, K. G.	FO (ASD)	28. 5.41	
73518	Scott-Taggart, J.	FL (T) (S)	23. 2.41	25*g*
33173	Scott-Mackirdy, M. E. W.	FO (Ret)	27. 1.37	
45338	Scott-Worthington	PO ..	15. 2.41	
40853	Scotter, F. M. G.	FO ..	3. 9.40	
60154	Scougall, A. ..	PO (T) (S)	4.10.40	
46185	Scoular, J. A. C.	FO (T) (S)	8. 5.41	
37758	—— J. E. ..	FL ..	3. 9.40	
73037	—— L. G. ..	SL (M) ..	20. 8.40	
87207	Scoular-Blacklock, J.	PO (ASD)	18.10.40	
	Scouller, C. J...	—	—	25*b*
560916	—— A. R. R.	WO ..	1. 2.41	
87789	Scourfield Evans, R.	PO (ASD)	25.10.40	
69264	—— I. ..	APO (Tr) (VR)	6. 5.41	
	Scovell, B ..	FO (Ret)	1.10.19	
358921	Scoun, J. ..	WO ..	1. 1.41	
295198	Scouse, R. V...	WO ..	1. 5.41	
36121	Scragg, C. ..	FL ..	3.12.39	
70612	—— M. F. ..	FO ..	3.12.40	
	Scrase, F. J. ..	—	—	9
90675	—— G. E. T. ..	FL ..	7. 4.41	
80029	—— R. S. ..	FO ..	18. 7.40	
	Scrase-Dickins, A. R. M.	SL (ASD)	13. 6.41	
65313	Screach, F. A.	WO ..	1. 1.41	
41326	Screeton, P. N.	FO ..	3. 9.40	
90444	Scrimgeour, J.	FL (B) ..	5. 9.39	10*b*
	Scrimshaw, A. L.	—	—	7
365089	Scriven, A. J.	WO ..	1. 6.40	
102726	—— A. W. ..	APO (ASD)	25. 7.41	
89599	Scrivens, D. R. S.	PO (O) ..	8. 1.41	
87966	Scrivener, R. S.	PO (ASD)	24.10.40	15
72199	—— R. V. ..	FL (E) ..	1.12.40	
35069	—— W. J. ..	SL (T) (e)	1. 6.41	
45295	—— W. R. ..	FO (T) (e)	1. 3.41	
74557	Scroggie, M. G.	FO (T) (S)	5. 4.40	
	Scroggs, A. F...	GC ..	1. 3.41	
	—— H. S. ..	GC ..	1. 6.41	
100155	Scrope-Davies, A. R.	APO(ASD)	27. 6.41	
80941	Scruby, W. S. J.	FF (ASD)	6. 6.41	
353214	Scrutton, A. H.	WO ..	12. 1.40	
70613	—— C. M. ..	FL ..	18. 5.41	
44237	—— F. B. ..	FO (T) (e)	14. 3.30	
41957	Scrymgeour, Wedderburn, W. A.	FO ..	6.11.40	
	Scudamore, L. M	FL (RAFO)	2. 4.38	
43226	Scudder, J. W.	FO (T) (a)	15. 2.40	
64466	Sculfer, G. C. ..	APO (Tr) (VR)	26. 3.41	
74293	Scull, A. L. ..	FO (E) ..	24.11.40	
	Scullard, L. ..	FO (T) (e)	12. 6.39	
511304	Scullion, W. ..	WO ..	1. 2.41	
31245	Scully, H. B. ..	FL (E) ..	1. 6.41	
63305	Scurfield, R. ..	APO (Tr) (VR)	27.3.41	
560908	Scutt, E. J. ..	WO ..	1. 7.40	
	—— *Rev.* J. M.	Ch. ..	13. 1.39	
69487	—— S. L. ..	PO ..	24. 6.41	
42894	Seabourne, J. P.	FO ..	18. 5.41	
1799	Seabrook, C. F.	WAAF (ASO)	21. 4.41	
43588	—— F. J. ..	FO (T) (e)	14. 3.40	
21213	—— G. L. ..	SL (A) ..	1. 6.40	
68593	Seaby, W. L. ..	APO (Tr) (VR)	23. 4.41	
84427	Seacombe, E. H. C.	PO (ASD)	16. 8.40	
86741	Seagrave, L. C.	PO (B) ..	3.10.40	
75470	Seagrim, C. B.	FL (ASD)	1. 9.39	
62288	Seal, H. D. ..	PO ..	12. 2.41	
344806	—— H. V. ..	WO ..	1.11.40	
512929	—— W. H. ..	WO ..	15. 3.41	
37694	—— W. T. C.	FO ..	23.10.38	
84236	Seale, C. S. St.B.	FO (ASD)	28. 6.41	
45689	—— D. H. ..	PO ..	16. 4.41	
61271	—— G. E. C.	PO ..	16. 2.41	
37694	—— W. T. C.	PO ..	3. 9.40	
2377	Seales, M. L. H.	WAAF (ASO)	28. 7.41	
	Seall, M. H. ..	WO ..	16.10.39	
16085	Sealy, C. F. ..	Wg. Cr. (T) (a)	1. 1.40	
	Seaman, C. F. N.	EO ..	—	
85585	—— L. E. ..	PO (A) ..	2.11.40	
100073	Seammen, J. O.	PO ..	1. 7.41	
67626	Searby, A. L. ..	PO ..	11. 5.41	
43128	—— J. H. ..	FO ..	1. 4.41	
	Searcy, K. A. M.	—	—	25
22229	Searl, F. H. L.	FL (ASD)	4. 6.40	
370791	—— F. W. ..	WO ..	15. 3.41	
66904	Searle, A. B. ..	APO (Tr) (VR)	31. 3.41	
80101	—— A. W. ..	PO ..	23. 4.41	
2463	—— B. M. ..	WAAF (ASO)	4. 8.41	
82769	—— E. T. ..	WO ..	31.12.35	
75154	—— F. J. ..	FO (A) ..	1.12.40	
136903	—— G. E. ..	WO ..	1. 8.38	
511413	—— G. N. ..	WO ..	1. 6.41	
44474	—— H. J. ..	FO (ASD)	26. 9.40	
42895	—— L. A. ..	APO ..	23.10.39	
28094	—— N. J ..	APO (A)	30. 5.41	
60130	—— P. A. ..	PO ..	14. 1.41	

Personal No.	Name.	Rank.	Seniority	Col. No.
44699	Searle, R. W. ..	FO (ASD)	21. 4.41	
60970	—— S. ..	FO (A) ..	28.11.40	
45851	—— S. W. ..	FO (T) (e)	15. 5.41	
73038	**—— W. J. ..**	**FO ..**	**25. 9.40**	
44993	Searles, R. W.	PO (T) (e)	15. 5.41	
	Sears, *Miss* M. E.	PMNS(Ret)	1. 1.22	
84551	—— R. B. ..	PO (ASD)	2. 9.40	
363000	—— W. J. ..	WO ..	15. 5.40	
86177	Seath, R. J. H.	PO (ASD)	4.10.40	
100458	Seaton-Reid, D. S. M.	APO (E)	27. 6.41	22
29216	**Seavill, F. C. ..**	Wg. Cr.	1. 3.41	
1944	Seaward, F. M.	WAAF (ASO)	9. 5.41	
	—— H. ..	—	—	22
1070	**Seccombe, D. P.**	**WAAF (ASO)**	**24. 8.40**	
60688	Seccombe-Hett, G. V. A.	PO (ASD)	7.2. 41	
82746	Secker, H. L. ..	FO (T) (S)	21. 3.40	
63112	Secold, C. H. ..	PO ..	3. 4.41	
41746	**Secretan, D. ..**	**FO ..**	**23. 9.40**	
85773	Secter, J. J. ..	PO (ASD)	22. 8.40	
85345	Seddon, E. A...	PO (ASD)	12. 9.40	
80088	—— H. J. ..	PO (ASD)	17. 3.41	
68652	—— J... ..	APO (Tr) (VR)	22. 5.41	
590540	—— J. J. ..	WO ..	1. 7.41	
65876	—— W. ..	APO (Tr) (VR)	28. 4.41	
62163	Sedgwick, A. P.	APO (Tr) (VR)	4. 3.41	
89833	—— R. B. ..	PO ..	22.12.40	
66124	—— R. M. S.	PO (ASD)	12. 5.41	
21245	**Seear, H. W. ..**	**FL (A) ..**	**4. 9.40**	
65457	—— J. E. ..	FO (D) ..	22. 4.41	
89736	Seed, F. G. ..	PO (ASD)	28.10.40	
79209	**—— F. W. ..**	**FO (ASD)**	**1. 6.41**	
78605	**—— S. ..**	**FO (ASD)**	**17. 3.41**	
69828	—— W. ..	APO (Tr) (VR)	5. 5.41	
358866	**Seeley, E. C. ..**	**WO ..**	**1. 3.40**	
45019	—— F. ..	PO (T) (e)	1.11.40	
43581	**—— G. H. ..**	**FO (T) (e)**	**14. 3.40**	
90527	**—— *The Hon.* H. J. A.**	**FL (B) ..**	**18. 9.39**	
90057	**—— *Sir* H. M.**	**SL ..**	**24. 8.39**	
90150	**—— N. R. W.**	**FL ..**	**31. 8.39**	
86935	—— W. R. ..	PO (ASD)	21.10.40	
	Seely, *Sir* H. ..	**— —**		**4**
89084	Seely-King, R.	PO ..	3.12.40	
21282	Seeney, F. T ..	FL ..	31.10.40	
87790	Seer, J. W. ..	PO (ASD)	25.10.40	
	Sefton, *Miss* C. S.	PMNS(SN)	28. 6.40	
	—— *Miss* J. A. M.	PMNS (S)	1.11.38	
44748	—— J. L. ..	PO (A) ..	21.11.40	19*a*
75571	**Segal, S. ..**	**FL (M)**	**24.10.40**	
84762	Segar-Owen, G. J. S.	PO (ASD)	23. 8.40	
44657	Seggie, I. A. ..	PO ..	28. 9.40	
74025	Segner, J. F. A.	FO (ASD)	17. 9.39	15
89489	Segrave, G. B.	PO (ASD)	13.12.40	

Personal No.	Name.	Rank.	Seniority.	Col. No.
44086	Segrove, J. E...	FO (T) (S)	9. 5.40	
63808	—— E. ..	PO (O) ..	9. 3.41	
80530	Selbie, W. ..	FL (M) ..	4. 6.41	
31038	Selby, A. ..	Wg.Cr.(E)	1. 9.41	24*a*
80697	—— C. W. P.	FO (ASD)	1. 1.41	
72939	—— E. M. ..	FO (ASD)	31. 8.39	
101714	—— G. E. ..	APO (ASD)	18. 7.41	
84507	—— G. L. ..	PO (ASD)	29. 8.40	
	—— J. ..	WAAF (ASO)	20.11.40	
88705	—— J. B. ..	PO ..	14.11.40	
34059	—— J. P. ..	Wg. Cr.	1. 6.41	
	—— R. F. ..	FO (ASD)	2. 6.40	
18015	Selby Lowndes, G. H. W.	SL ..	1. 3.41	
21029	Seldenburg-Seymour, H.	Wg. Cr.	1. 1.40	
76259	Seldon, F. C. ..	FO (B) ..	18.12.40	
61510	Selfe, F. W. ..	PO ..	2 3.41	
101559	—— R. V. ..	PO ..	3. 7.41	
77420	Seligman, H. L.	FO (ASD)	19.11.40	
37127	Selkirk, W. R.	SL ..	1.12.40	
79597	Sellar, A. H. R.	FO (B) ..	25. 4.41	
68779	—— G. M. ..	PO ..	12. 6.41	
85275	—— R. E. ..	PO ..	7. 9.40	
76304	—— T. H. ..	FO (A) ..	17. 9.40	
1881	Sellars, C. N. ..	WAAF (ASO)	26. 4.41	
40570	—— N. A. ..	FL ..	29. 6.41	
	—— W. ..	—	—	8
90854	—— W. H. W.	FL (B) ..	1. 9.40	
159973	Selleck, E. S. ..	WO ..	1. 2.41	
68992	Seelers, F. A. ..	APO (Tr) (VR)	1. 2.41	
84632	—— G. J. ..	PO (A) ..	11.10.40	
77663	—— G. N. ..	FO (ASD)	9.10.40	
80797	—— *Rev.* H. G.	Ch (SL) ..	17. 6.40	
60074	—— H. J. ..	PO ..	5. 1.41	
68833	—— N. S. ..	APO(T)(e)	12. 6.41	
84480	—— R. E. ..	PO (ASD)	26. 8.40	
79713	Selley, W. T. ..	PO (E) ..	24. 7.40	
37213	Sellick, B. D. ..	SL ..	1.12.40	
45651	—— E. T. ..	PO ..	18. 4.41	
85710	**—— G. F. ..**	**PO (g) ..**	**30.11.40**	
68789	Sellix, E. ..	PO ..	15. 6.41	
102150	Sellner, R. ..	PO ..	26. 7.41	
84002	Sells, G. de G...	PO ..	18. 8.40	
67477	Sellwood, F. W.	APO (Tr) (VR)	17. 4.41	
26123	Selway, A. D.	Wg.Cr. ..	1. 9.40	
90219	—— J. B. ..	FL ..	1. 2.41	
39575	**Selwyn, H. M... Selwyn-Thomas, F. P.**	**FO .. — —**	**21. 6.39**	
69199	Semper, E. S.	APO (Tr) (VR)	28. 4.41	
67833	—— W. H. ..	APO (Tr) (VR)	24. 2.41	
44905	Semple, J. K. McK.	FO (T) (e)	3.10.40	
21160	Sender, D. ..	Wg. Cr. (A)	1. 9.41	
63023	Senior, A. ..	APO (Tr) (VR)	31. 3.41	
102044	—— W. ..	FO (N) ..	15. 7.41	
65812	—— H. L. ..	APO (Tr) (VR)	24. 4.41	
	—— Smith, G. M.	WAAF (ASO)	27.10.39	
1245	—— K. ..	WAAF (ASO)	6.10.40	

Personal No.	Name.	Rank.	Seniority.	Col. No.
82840	Senneck, F. H.	PO (ASD)	26. 7.40	
77890	Sennett, O. H.	FL (M) ..	27. 2.41	
39903	Sentance P. B.	FL ..	10.11.40	
356631	—— S. W. ..	WO ..	30. 9.39	
83644	Sephton, C. ..	FO (A) ..	6. 4.41	
81693	Sercombe, F. J.	PO (O) ..	30. 6.40	
355363	—— J. W. ..	WO ..	1. 6.40	
63505	Sergeant, C. G.	PO (ASD)	5. 4.41	
87429	—— E. E. ..	PO ..	2.11.40	
89414	—— H. J. W.	PO (B) ..	15.11.40	
66202	—— T. ..	APO (Tr) (VR)	23. 2.41	
	—— *Miss* W. M.	PMNS(SN)	2. 4.41	
76086	Sergeantson, R. W.	FO (T) (e)	21.11.40	
61400	Serginson, F. P.	PO (ASD)	22. 2.41	
72491	Serjeant, C. F. H.	FL (M) (VR)	25.10.39	
87358	Serle, P. P. O.	PO (O) ..	20.10.40	
75155	Serrell-Cooke, J. H.	FO (A) ..	21.11.40	
61138	Sessford, J. D.	PO (ASD)	14. 3.41	
64629	Setchell, J. ..	APO (Tr) (VR)	18. 4.41	
43342	—— R. G. ..	FO ..	1. 4.41	
68308	Seth, R. S. ..	PO(ASD)	6. 8.41	
	Seth-Smith, K. G.	FO (RAFO)	14. 2.35	
75678	Seton, *Sir* A. H.	FL (ASD)	13. 9.39	
364	Seton, *Lady* Alice I.	WAAF (SO)	11. 2.41	21
2062	Setterfield, M. Y.	WAAF (ASO)	2. 6.41	
69554	—— T. V. ..	PO (ASD)	20. 6.41	
75549	Sevastopulo, A. A. D.	FO (ASD)	25. 5.40	
64198	Severn ..	APO (Tr) (VR)	21. 4.41	
88889	Seward, E. W.	PO (T) (S)	1.12.40	
60359	—— F. B. ..	PO (T) (e)	12.12.40	
86637	—— F. P. ..	PO ..	14. 9.40	
62852	—— W. G. ..	APO (Tr) (VR)	1. 2.41	
73661	—— W. H. ..	FO (ASD)	7. 9.39	
	—— W. J. ..	GC ..	1. 9.40	19*a*
74820	Sewell, B. A. ..	FO (Met)	15. 1.41	
89969	—— E. G. ..	PO (ASD)	11. 1.41	
86667	—— H. S. ..	PO ..	12.10.40	
44723	—— J. H. ..	PO (T) (e)	3. 7.40	
90044	—— J. S. N. ..	FO (ASD)	1. 9.39	
79500	—— J. P. ..	FL (M) ..	21. 5.40	
45358	—— K. J. ..	PO ..	19. 2.41	
40854	—— M. K. ..	FO ..	4. 4.39	
102273	—— W. ..	FO (M) ..	18. 7.41	
67502	—— W. A. ..	APO (Tr) (VR)	1. 5.41	
86935	—— W. M. ..	PO (ASD)	17.10.40	
1694	Sex, E. M. ..	WAAF (ASO)	10. 3.41	
45003	Sexton, C. H.	PO (T) (e)	25.10.40	
45167	—— D. R. ..	FO (ASD)	1. 3.41	
74617	—— J. F. ..	FO (E) ..	19.11.40	
45047	—— T. ..	FO (ASD)	7.11.40	
43338	Sextone, L. E.	FL ..	1. 4.41	
46223	Seymour, A. ..	PO (O) ..	20. 7.41	
85893	—— A. E. ..	PO (ASD)	30. 9.40	
370245	—— Aubrey E.	WO ..	1.12.40	
72369	—— A. H. ..	FL (E) ..	1. 3.41	24
2192	—— C. M. ..	WAAF (ASO)	30. 6.41	
2010	—— J... ..	WAAF (ASO)	2. 6.41	
590227	—— John ..	WO ..	1. 5.41	
83454	—— H. ..	PO (ASD)	12. 8.40	
73787	—— H. J. C. ..	FO (ASD)	21. 5.40	
75474	—— M. H. ..	FL (E) ..	1. 9.40	
32042	—— P. de G. H.	SL ..	1. 4.39	
21123	—— R. G. ..	Wg. Cr. (E)	1. 3.41	
75809	—— R. M. ..	FO (E) ..	22. 1.41	
74558	—— T. H. ..	FO (ASD)	5. 9.40	
33494	—— T. P. ..	FO ..	9.10.40	
70788	Seymour-Hosley, E. W.	FL ..	7. 9.40	
05200	Seymour-Lucas, A. H.	Wg. Cr. ..	1.12.40	18*a*
34056	Seymour Price G. P.	SL ..	1. 6.41	
34130	Seys, R. G. ..	SL ..	1. 9.40	
74226	Shackell, H. ..	FO (ASD)	19. 9.40	
68601	Shackleford, W.	APO (Tr) (VR)	24. 4.41	
83143	Shackleton, E. A. A.	FO (ASD)	1. 3.41	
68185	—— H. L. ..	PO ..	29. 5.41	
101560	—— W. C. ..	PO ..	3. 7.41	
78858	Shackman, L. ..	FO ..	16.11.40	
1071	Shadbolt, G. M.	WAAF (ASO)	24. 8.40	
362635	Shaddick, E. J.	WO ..	1. 3.41	
61040	Shadforth, W. G.	PO ..	12. 1.41	
37987	Shaen-Carter, G. V. T.	FL ..	3. 9.40	
78892	Shaffi, L. ..	FO (ASD)	21. 3.41	
66961	Shail, D. J. ..	APO (Tr) (VR)	8. 4.41	
27149	Shakespeare, J. S.	FL (RAFO)	1. 4.36	
76056	—— W. H. N.	SL (ASD)	12.11.40	
08103	Shales, F. H. ..	SL (Ret.)	1.10.36	
73393	Shallard, H. P.	FO (ASD)	5. 9.39	
64743	Shand, A. ..	APO (Tr) (VR)	28. 4.41	
79337	—— A. W. ..	FO (A) ..	3. 1.41	
65573	—— D. R. A. R.	PO ..	1. 5.41	
81053	—— E. E. ..	FO ..	2. 5.41	
87838	—— G. D. ..	PO (ASD)	1.11.40	
80102	—— I. H. R. ..	PO ..	23. 4.41	
77421	—— J. L. ..	FO (ASD)	29. 1.41	
76016	—— S. G. ..	FO (RAFO)	6. 5.25	
33285	—— W. P. ..	SL ..	1. 3.41	
	Shanks, E. I. *Miss*	—	—	17
	—— H. F. ..	—	—	16
61805	—— J... ..	APO (Tr) (VR)	8. 3.41	
	—— W. F. ..	—	—	21
86419	Shannon, E. M.	PO ..	15. 8.40	
60576	—— G. J. ..	PO (B) ..	12. 9.40	
83254	—— H. ..	FO ..	27. 7.41	

Personal No.	Name.	Rank.	Seniority.	Col. No.
87419	Shannon, J. E.	PO (O) ..	20.10.40	
347075	**—— T. ..**	**WO ..**	**4. 9.37**	
28258	**—— U. Y. ..**	**Wg. Cr...**	**1.12.40**	
21063	**Shapcott, M. S.**	**Wg. Cr. (E)**	**1. 6.40**	**23**
87892	Shapley, E. S.	PO (ASD)	8.11.40	
79654	—— G. T. S. ..	FO (ASD)	27. 5.41	
14047	**—— .. *Rev.* R. N.**	**Ch. Wg. Cr.**	**18.11.39**	**151**
75666	Sharland, C. E.	FL(D) ..	31.10.40	
82882	Sharle, R. S. ..	PO (ASD)	31. 7.40	
62853	Sharman, A. ..	APO (Tr) (VR)	1. 2.41	
33529	—— D. C. ..	FO ..	23.12.40	
75216	**—— D. R. ..**	**FL (ASD)**	**1. 9.39**	
68610	—— H. L. W...	APO (Tr) (VR)	28. 4.41	
78257	**—— H. R. ..**	**FO (O) ..**	**24. 3.41**	
101094	—— R. F. C. ..	PO ..	12. 7.41	
43488	**—— W. L. ..**	**FO (T) (e)**	**14. 3.40**	
67374	Sharp, A. ..	APO (Tr) (VR)	20. 3.41	
19066	—— A. C. H.	Wg. Cr.	1. 3.40	22*a*
69639	—— A. D. ..	PO (ASD)	27. 8.41	
88396	—— A. F. ..	PO ..	19.11.40	
65813	—— C. F. ..	APO (Tr) (VR)	24. 4.41	
21203	**—— C. G. ..**	**SL (A) ..**	**1. 6.40**	
65814	—— D. B. ..	APO (Tr) (VR)	24. 4.41	
42729	—— D. J. T. ..	FO ..	20. 4.41	
101569	—— E. G. ..	PO ..	9. 7.41	
83185	**—— E. H. ..**	**PO (ASD)**	**8. 8.40**	
62466	—— E. S. ..	PO (ASD)	16. 6.41	
	—— F. J. ..	—	—	7
84036	—— G. G. ..	PO ..	17. 9.40	
69024	—— G. M. ..	APO (Tr) (VR)	5. 3.41	
63267	—— F. E. ..	APO (Tr) (VR)	1. 2.41	
72565	**—— F. J. ..**	**FO (E) ..**	**3. 9.40**	
73394	**—— G. R. ..**	**{FO (T) (s) EO ..**	23. 3.41 —	
82239	—— H. C. W.	FO (ASD)	15. 6.41	
	—— H. H. ..	**FO (Ret)**	**1. 4.18**	
333413	**—— H. T. ..**	**WO ..**	**15. 4.38**	
90518	**—— I. J. ..**	**FO (B) ..**	**24. 8.39**	
79611	**—— J... ..**	**FO (ASD)**	**2. 2.41**	
355741	—— J. ..	WO ..	15. 3.41	
1910	—— J. C. ..	WAAF (ASO)	2 6.41	
43374	**—— J. L. ..**	**FO (G) ..**	**17. 1.41**	
100806	—— J. R. E. ..	APO (Tr) (VR)	20. 2.41	
68706	—— *Rev.* J. W.	Ch. (SL)	3. 6.41	
1607	—— K. S. ..	WAAF (ASO)	12. 2.41	
68582	—— L. R. ..	APO (Tr) (VR)	21. 4.41	
	—— M. ..	—	—	10
43046	**—— N. E. ..**	**PO ..**	**13. 7.40**	
34204	**—— R. E. ..**	**SL ..**	**1. 6.40**	
78001	**—— R. H. ..**	**FO (ASD)**	**9.11.40**	
60427	—— S. H. ..	PO (T) (e)	27. 1.41	
64630	—— T. ..	APO (Tr) (VR)	18. 4.41	
366180	—— W. W. ..	WO ..	1.12.40	

Personal No.	Name.	Rank.	Seniority.	Col. No.
83587	Sharpe, A. C. ..	PO (E) ..	27. 9.40	
77564	—— A. W. ..	FO (T) (e)	12. 2.41	
61693	—— C. A. ..	APO (Tr) (VR)	1. 2.41	
68993	—— C. J. ..	APO (Tr) (VR)	1. 2.41	
80826	—— D. W. E.	PO ..	15. 6.40	
83645	—— F. ..	PO (A) ..	21. 9.40	
90637	—— G. F. ..	FO (B) ..	17.10.40	
65815	——H. ..	APO (Tr) (VR)	24. 4.41	
85350	—— N. H. ..	PO (ASD)	16. 9.40	
68611	—— R. ..	APO (Tr) (VR)	28. 4.41	
1186	—— R. M. ..	WAAF (ASO)	14. 9.40	
45562	—— S. F. ..	PO (T) (s)	24. 3.41	
66741	—— S. H. ..	APO (Tr) (VR)	27. 2.41	
89293	—— W. A. A.	PO ..	6.12.40	
82995	Sharples, A. ..	PO (G)	26. 8.40	
84082	—— H. ..	FO (ASD)	1. 5.41	
21306	—— R. J. ..	FF (A) ..	1. 6.41	
87464	—— W. ..	PO (B) ..	27. 9.40	
87208	—— W. G. ..	PO (ASD)	18.10.40	
101829	Sharpley, J. E.	FO (M) ..	11. 7.41	
88352	Sharrott, H. J. P.	PO (E)	1. 2.41	22*b*
86422	Sharvell, G. E.	PO (O) ..	22. 9.40	
78498	**Sharvill, E. G...**	**PO (ASD)**	**15. 4.40**	
82937	**—— K. G. ..**	**FL (D) ..**	**30. 7.41**	
0164	**Shattock, E. H.**	**SL**	**—**	
102302	—— R. M. ..	PO ..	23. 7.41	
37758	Shaughnessy, P. J. S.	FL ..	29. 5.41	
73993	Shave, L. H. ..	FO (Met)	20.11.40	
356768	Shaw, A. ..	WO ..	1. 6.40	
75861	—— A. A. ..	FL (ASD)	1. 9.39	
88890	—— A. F. ..	PO (T) (s)	1.12.40	
11024	**—— A. T. ..**	**SL (E) ..**	**1. 6.40**	**23**
22019	—— Arthur W.	FL ..	11.7.40	
87839	—— C. ..	PO (ASD)	1.11.40	
	—— C. A. ..	**FL(E)(Ret)**	**1. 4.18**	
102355	—— C. E. ..	APO (Tr) (VR)	4. 3.41	
101501	—— C. H. ..	PO (O) ..	23. 6.41	
66167	—— C. K. ..	APO (Tr) (VR)	1. 2.41	
	—— C. N. ..	FL (CC) ..	1. 6.40	
44050	—— D. ..	LO ..	1. 4.41	
75054	—— D. C. ..	FO ..	19. 7.40	
13042	**—— D. E. ..**	**FL ..**	**3. 9.40**	
23313	**—— D. F. S. ..**	**FL (M) ..**	**7. 9.36**	
88511	—— D. G. ..	PO (ASD)	9.10.40	
61293	—— D. W. ..	PO ..	16. 2.41	
76205	—— E. ..	FO (B) ..	5.10.40	
43404	**—— E. C. ..**	**FO (ASD)**	**7. 3.40**	
72165	**—— Edward C.**	**FL (E) ..**	**1.12.40**	
89753	—— Ernest C.	PO (A)	7. 3.41	
78578	**—— F. ..**	**FO (ASD)**	**6. 3.41**	
88576	—— Frank ..	PO (ASD)	29.11.40	
45799	—— Fred ..	APO (E)	4. 3.41	
61563	—— F. J. P. ..	PO (ASD)	28. 2.41	
90297	—— G. ..	Wg. Cr. ..	1. 3.41	12*a*
87152	—— George ..	PO (ASD)	10.10.40	
364279	**—— George ..**	**WO ..**	**1. 6.40**	
63283	—— G. ..	APO (Tr) (VR)	4. 2.41	
	—— G. S. ..	GC ..	1. 9.40	
82353	—— George S.	FO (T) (e)	12. 7.41	

Personal No.	Name.	Rank.	Seniority.	Col. No.
68933	Shaw, G. W. R.	PO (ASD)	20. 8.41	
102324	—— H. ..	APO(ASD)	18. 7.41	
84362	**—— H. A. ..	FO (ASD)	5. 7.41	
	**—— H. S. ..	PO ..	**31. 8.37**	
	**—— I. ..	FL (M) ..	**7.11.38**	
64949	—— I. J. ..	APO (T)(S)	16.11.40	
70617	**—— J... ..	FO (RAFO)	**20. 6.37**	
73588	**—— J. A. ..	FO (ASD)	**2. 9.39**	
83588	—— James A.	PO (E) ..	27. 9.40	
85966	—— J. C. ..	PO (B) ..	27. 6.40	
67081	—— J. H. ..	PO (O) ..	18. 5.41	
246098	—— J. H. ..	WO ..	1. 3.41	
44536	**—— J. H. M...	PO ..	8. 9.40	
41479	—— J. L. ..	FO ..	3. 9.40	
83133	—— J. N. ..	FO (ASD)	26. 7.41	
78664	**—— J. W. ..	FO (G) ..	4. 5.41	
	—— *Miss* K. ..	PMNS (S)	19. 6.41	
40855	**—— M. J. A. ..**	**FO ..**	**3. 9.40**	
70618	**—— P. ..**	**FO ..**	**20.10.39**	
60544	—— P. H. ..	PO ..	29.12.40	
64080	—— P. J. ..	APO (Tr) (VR)	1. 2.41	
80564	—— R. ..	FO (O) ..	16. 6.41	
78627	**—— R. E. ..**	**FO (T) (S)**	**19. 4.41**	
	—— R. G. ..	GC ..	1. 6.41	
05207	—— R. G. ..	Wg. Cr. (T) (e)	1. 3.41	
33014	—— R. H. ..	Wg. Cr.	1. 3.41	
83428	**—— R. M. ..**	**PO (ASD)**	**9. 8.40**	
66899	—— R. W. ..	APO (Tr) (VR)	29. 3.41	
69774	—— S.	APO (Tr) (VR)	18. 4.41	
43225	**—— S. A. J. ..**	**FO (T)(a)**	**15. 2.40**	
65062	—— S. L. ..	APO (ASD)	20. 3.41	
60975	—— T. A. ..	FO (M) ..	7. 2.41	
15099	**—— T. J. ..**	**FL ..**	**3. 9.39**	
3032	**—— W. ..**	**WO ..**	**7.10.33**	
67414	—— William ..	APO (Tr) (VR)	31. 3.41	
45161	—— W. E. ..	FO (T)(e)	15.5.41	
40146	**—— W. H. ..**	**FL ..**	**12. 2.41**	
	—— W. L. ..	—	—	10*a*
10205	—— W. L. ..	SL (ASD)	16. 5.41	
63268	—— W. P. ..	APO (Tr) (VR)	1. 2.41	
68822	Shaw Kennedy, H. J.	APO ..	23. 5.41	
82354	**Shawcross, A. T.**	**FO (T) (e)**	12. 7.41	
26211	**—— J. ..**	**WO ..**	**21.11.39**	
40267	**Shawe, D. ..**	**FL ..**	**23. 2.41**	
69447	Shawyer, L. A.	PO (G) ..	12. 6.41	
86590	Shay, A. C. ..	PO (A) ..	21.11.40	
23241	**—— H. B. ..**	**FL (D) ..**	**1. 4.38**	
70788	**Shea, F. W. ..**	**FL (B) ..**	**1. 9.40**	
69541	—— G. R. ..	PO (ASD)	9. 6.41	
41480	Shead, D. A. ..	FO ..	3. 9.40	
101594	—— W. P. ..	APO(T)(e)	11. 7.41	
	Sheahan, *Miss* M.	PMNS (SN)	2. 4.41	
61116	Sheals, H. S. ..	PO (ASD)	14. 2.41	
89531	Shearburn, R. S.	PO (ASD)	20.12.40	
	Sheard, F. V.	**FL (ASD)**	**25. 8.39**	
63655	—— J. A. ..	APO (Tr) (VR)	5. 4.41	
100326	Shearing, A. G. T.	APO (Tr) (VR)	3. 5.41	
	—— E. A. ..	—	—	5
75811	Shaw, F. A. ..	FO (E) ..	20. 1.41	

Personal No.	Name.	Rank.	Seniority.	Col. No.
46161	Sheardown, R. D.	APO(ASD)	3. 6.41	
40856	**Shearman, W...	FO ..	**3. 9.40**	
66975	Shearme, V. E.	APO (Tr) (VR)	12. 4.41	
83646	**Shearn, G. W...	PO (A) ..	**21. 9.40**	
64631	—— P. W. A.	APO (Tr) (VR)	18. 4.41	
78691	**Shears, E. G. ..**	**FO (G) ..**	**13. 5.41**	
79988	—— H. S. ..	PO (E) ..	24. 7.40	
63812	—— R. E. L.	PO ..	8. 4.41	
43346	**Shearsmith, J.**	**FO ..**	**1. 4.41**	
890	**Sheddan, P. J.**	**WAAF (ASO)**	**20. 7.40**	
60413	Shedden, E. G.	PO (ASD)	24. 1.41	
23088	**Sheehan, A. ..**	**FL (M) .. (Ret)**	**1.10.31**	
76449	**—— D. ..**	**FL(M) ..**	**28.11.40**	
23284	**—— D. J. ..**	SL (M) ..	1. 9.41	
101838	—— *Rev.* E. B.	Ch (SL) ..	15. 7.41	
37587	—— G. H. ..	SL ..	1.12.40	
510720	—— M. A. ..	WO ..	1. 5.41	
45279	Sheekey, A. R.	FO (T) (S)	28.10.40	
	—— *Miss* L. D.	—	—	21
39474	**Sheen, D. F. B.**	**FL ..**	**3. 9.40**	
05174	**—— W. C. ..**	**Wg. Cr...**	**1.12.40**	
39045	**Sheeran, E. J.**	**FO ..**	**28. 2.39**	
69200	Sheffield, A. ..	APO (Tr) (VR)	28. 4.41	
590049	—— H. E. ..	WO ..	1. 7.41	
76043	**Shell, P. H. ..**	**FL (ASD)**	**1. 9.39**	
346371	**—— W. E. ..**	**WO ..**	**1. 6.40**	
87456	Shekleton, M.H.	PO (O) ..	27. 3.40	
62758	Shelbourne, J. T.	PO (ASD)	21. 3.41	
66711	Sheldron, J. H.	APO (Tr) (VR)	1. 2.41	
27016	**Sheldrick, N. X.**	**FO(ASD)..**	**26. 8.39**	
72011	Shelford, D. F. O.	FO	6.11.40	
63902	Shelley, A. G.	PO (ASD)	11. 4.41	
69086	—— E. ..	APO (Tr) (VR)	25. 3.41	
329543	—— H. ..	WO ..	1. 4.40	
68737	—— P. ..	PO ..	29. 3.41	
581	**—— V. B. Q. ..**	**WAAF (ASO)**	**20.4.40**	
66892	—— W. J. ..	APO (Tr) (VR)	28. 3.41	
	Shelmerdine, *Sir* F. C.	—	—	27
82656	Shenstone, K.	FO ..	8. 7.41	
16205	**Shenton, R. F.**	**Wg. Cr.**	**1. 6.40**	
78129	Shepard, A. G.	FO (B) ..	2.12.40	
81157	—— J. C. M. ..	FO (ASD)	22. 7.41	
32019	—— S. E. R. ..	Wg. Cr.	1. 3.41	
67431	Shepheard, A...	APO (Tr) (VR)	4. 4.41	
89881	Shepheard-Walwyn, R.A.	PO (ASD)	3. 1.41	
61564	Shepherd, A. ..	PO (ASD)	28. 2.41	
100947	—— A. E. ..	APO (Tr) (VR)	11. 6.41	
101871	—— A. F. ..	APO (Tr) (VR)	7. 4.41	
81056	—— A. G. ..	PO ..	2. 5.40	
1556	**—— A. M. ..**	**WAAF (ASO)**	**22. 1.41**	
85513	**—— C. A. ..**	**PO (E) ..**	**25.11.40**	
100898	—— C. G. ..	APO (Tr) (VR)	21. 5.41	
102303	—— D. N. ..	PO ..	23. 7.41	
69046	—— E. ..	APO (Tr) (VR)	14. 3.41	
87461	**—— E. D. A.**	**PO ..**	**6. 5.41**	
348999	—— E. E. A.	WO ..	1. 1.41	
88155	—— F. McE. ..	PO (E)	1. 2.41	24*c*

Personal No.	Name.	Rank.	Seniority.	Col. No.
68118	Shepherd, F. S.	FO (M) ..	23. 5.41	
353914	**—— G. ..**	**WO ..**	**1. 8.40**	
	—— G. C. ..	GC(T)(e)	1. 6.41	
62126	—— G. W. ..	APO (ASD)	24. 2.41	
	—— *Miss* H. C.	**PMNS ..**	**—**	
	—— H. K. D.	**FO .. (Supp. List)**	**28.11.38**	
60869	—— H. T. Le F.	PO (ASD)	27.12.40	
63160	—— J. C. ..	PO (ASD)	28. 3.41	
100259	—— J. L. ..	APO (Tr) (VR)	1. 4.41	
100575	—— J. R. ..	PO ..	17. 5.41	
2131	—— M. F. C.	WAAF .. (ASO)	16. 6.41	
01242	**—— P. A. ..**	**SL ..**	**1. 4.18**	
64365	—— P. H. ..	PO (ASD)	12. 4.41	
40857	—— R. D. ..	FO ..	3. 9.40	
84735	—— R. N. ..	PO (B) ..	9. 8.40	
15061	**—— R. T. ..**	**FO (RAFO)**	**4. 7.21**	
101315	—— S... ..	APO (Tr) (VR)	8. 5.41	
43982	—— W. ..	FO ..	1. 7.41	
65020	—— W. E. ..	PO (ASD)	25. 4.41	
67487	—— W. H. ..	APO (Tr) (VR)	21. 4.41	
100484	—— W. H. T.	FO (M) ..	24. 6.41	
84799	—— W. J. R...	PO (ASD)	9. 9.40	
	—— W. M. ..	—	—	20
34113	**Shepherd-Smith, J.**	Wg Cr (T) (S)	1. 6.41	10
90859	**Shepherdson, L. W.**	**FL (B) ..**	**24. 8.39**	
65162	Sheppard, A. B.	APO (Tr) (VR)	27. 2.41	
562316	—— B. I. ..	WO ..	1. 1.41	
85084	—— C. A. F. ..	PO (ASD)	23. 8.40	
72932	—— C. P. ..	FL (ASD)	6.12.39	
45862	—— C. W. ..	APO(T)(e)	11. 3.41	
334982	**—— F. C. ..**	**WO ..**	**1. 3.39**	
74902	**—— F. E. ..**	**FL (ASD)**	**1. 9.39**	
90452	**—— G. D'O. ..**	**FL (B) ..**	**1. 9.40**	
513892	—— G. W. ..	WO ..	1. 5.41	
62931	—— H. ..	APO (Tr) (VR)	27.3.41	
101116	—— J. McM. ..	PO (ASD)	24. 4.41	
70620	**—— J. S. ..**	**FO (RAFO)**	**5. 6.32**	
	—— P. A. ..	—	—	9
78281	—— R. T. ..	FO (G) ..	15. 5.41	
89621	—— R. W. ..	PO ..	15. 1.41	
101715	—— T. H. ..	APO(ASD)	18. 7.41	
67118	—— T. V. ..	APO(T)(a)	16. 5.40	
73395	—— T. W. ..	FO (ASD)	1. 9.39	
357040	—— W. C. ..	WO ..	1. 4.40	
	—— W. G. ..	EO ..	—	20
88189	Shepperd, D. H.	FO (D) ..	15.11.40	
135	**Shepperson, *Lady* Doris**	**WAAF (SO)**	**20.12.38**	
64386	Shepphard, J. E. V.	PO (ASD)	28. 4.41	
87791	Sherborne, A. C.	PO (ASD)	25.10.40	
62468	—— D. L. ..	PO (ASD)	16. 4.41	
81835	—— J. R. ..	FO (ASD)	12. 7.41	
66654	Sherburn, F. ..	PO (ASD)	6. 6.41	
83755	Sheridan, D. J.	FO (ASD)	9. 3.41	
79686	—— F. S. ..	FO (ASD)	15. 1.41	12

Personal No.	Name.	Rank.	Seniority.	Col. No.
100673	Sheriff, C. H. M.	PO (B) ..	18. 4.41	
88959	—— T. G. ..	PO (ASD)	6.12.40	
62336	Sherley-Price, M. H.	PO ..	9. 3.41	
11134	**Sherlock, D. J.**	**Wg. Cr. (A)**	**1. 6.40**	**157**
72933	—— W. N. ..	FO (ASD) (VR)	28. 8.39	
75845	Sherman, F. J.	FL (ASD)	10.10.40	
	—— S. R. ..	FL ..	25. 8.39	
78587	Sherrard, J. F. ..	PO (ASD)	26. 3.41	
85127	Sherratt, T. W.	PO (ASD)	30. 8.40	
05070	**Sherriff, F. G. ..**	**Wg.Cr. ..**	**1. 1.34**	
1882	—— S. R. ..	WAAF (ASO)	26. 4.41	
78282	Sherring, C. C. ..	FO (G) ..	15. 5.41	
1423	—— V. G. ..	WAAF (ASO)	23.11.40	
42082	Sherrington, T. B. A.	FO ..	18.11.40	
40948	Sherry, J. A. ..	FO ..	6.11.40	
38048	—— *Rev.* J. G.	Ch. (SL)	25. 1.37	
1452	—— M. D. ..	WAAF (ASO)	7.12.40	
10225	**Shersby, F. E.**	**FL(E) ..**	**1. 1.26**	
76124	—— H. K. ..	FO (A) ..	19.11.40	
	Sherwell, A. V.	**FO (Ret)**	**1. 4.18**	
590362	—— E. F. V. ..	WO ..	1. 2.41	
88980	—— E. S. ..	PO (T) (S)	8.12.40	
83017	—— N. B. ..	FO (ASD)	18.12.40	
	—— W. V. ..	FL (ASD)	1. 9.39	21*a*
62719	Sherwen, D. W.	PO (B) ..	28. 2.41	
1509	Sherwill, R. M. de B.	WAAF (ASO)	28.12.40	
	Sherwin, J. A.	—	—	215
75448	Sherwood, A. ..	FO (M)(VR)	12.10.39	
90873	—— H. ..	SL (B) ..	1. 9.41	
68514	—— H. P. ..	APO (Tr) (VR)	4. 4.41	
39132	—— J. S. ..	FL ..	3. 9.40	
42535	**—— M. C. G. ..**	**FO ..**	**1. 2.41**	
100156	Shetliffe, R. B. R.	APO (ASD)	27. 6.41	
77555	Shewan, H. A...	FO (ASD)	7. 2.41	
340392	**Sheward, S. L.**	**WO ..**	**16. 2.37**	
89416	Shewell, C. A.	PO (B) ..	22.11.40	
61021	—— E. M. ..	PO (O) ..	12. 1.41	
90191	—— J. M. ..	SL ..	1. 3.41	
78011	Shewry, W. J. H. W.	FO (ASD)	11. 3.41	
65922	Shiach, J. C. ..	APO (Tr) (VR)	1. 5.41	
06171	Shield, H. S. ..	PO ..	4. 4.40	
87973	—— J. B. ..	FL (M) ..	5.11.40	
79338	—— S... ..	PO (A) ..	29. 6.40	
69606	—— S... ..	APO(ASD)	21. 4.41	
100504	—— T. A. ..	PO (ASD)	27. 8.41	
81074	Shields, G. B.	FO ..	17. 6.41	
77369	—— M. E. ..	FO (ASD)	16. 3.41	
763	—— M. F. ..	WAAF (ASO)	1. 7.40	
76450	—— N. P. ..	FL ..	28.11.40	
	—— W. J. ..	GC (E) ..	1. 1.38	
72113	Shler, R. I. ..	FL (M) ..	23. 9.39	
85838	Shillcock, R. ..	PO (ASD)	13. 9.40	
2284	Shilling, P. S. ..	WAAF (ASO)	14. 7.41	

Personal No.	Name.	Rank.	Seniority	Col. No.
60061	Shillinglaw, *Rev.* A. R.	Ch. (SL)	15. 1.41	
87792	—— J... ..	PO (ASD)	25.10.40	
69077	——R. ..	APO (Tr) (VR)	24. 3.41	
74312	**Shillito, F. N. ..**	**FL (A) ..**	3. 6.41	
63656	—— G. E. ..	APO (Tr) (VR)	5. 4.41	
65542	—— P. G. ..	PO ..	24. 4.41	
43142	—— W. A. ..	FO ..	1. 4.41	
100199	Shillitoe, G. R. T.	PO (ASD)	20. 8.41	
69479	—— J. B. ..	PO ..	19. 6.41	
69201	Shimeld A. ..	APO (Tr) (VR)	28. 4.41	
66819	Shimmin, E. L.	APO (Tr) (VR)	18. 3.41	
35188	**Shimmons, A. J.**	**FL (T) (e)**	6. 4.41	
85687	—— W. B. ..	PO ..	29. 9.40	
86785	Shimwell, O. ..	FO (ASD)	13. 7.41	
87609	Shiner, R. W.	PO (A)	14.12.40	
75156	Shinner, G. R.	FO (A) ..	1.12.40	
70621	**Shinnie, P. L...**	**FO (ASD)**	**4. 1.40**	
	Shipcott, L. G.	**FO (Ret)**	**1.10.19**	
05255	Shipley, E. ..	Wg. Cr. (T) (e)	1. 3.41	
43364	Shipman, E. A.	FO ..	1. 4.41	
100201	—— J. B. ..	APO (ASD)	6. 5.41	
73396	**Shipp, E. M. C.**	**FO (ASD)**	**26.11.39**	
508109	—— J. W. ..	WO ..	1. 6.51	
853	**Shippard, E. M.**	**WAAF (ASO)**	**29. 7.40**	
362145	Shippobotham, H. P.	WO ..	15. 5.40	
75673	Shipton, G. L.	FL (ASD)	8.11.40	
15062	**Shipwright, A. T. K.**	**SL (Ret) ..**	**1.12.37**	
73519	—— D. E. B. K.	FL (ASD)	28. 8.40	
89289	Shirehampton, *Rev.* W. J. P.	Ch. (SL)	20.12.40	
86805	Shirlaw, J. ..	APO (Tr) (VR)	6. 5.41	
21196	**Shirley, G. E. ..**	**SL (A) ..**	**1. 6.40**	
43584	**—— J. A. ..**	**FO (T) (e)**	**14. 3.40**	
26184	**—— T. U. C. ..**	**Wg. Cr. ..**	1.12.40	10*a*
85038	Shirtcliffe, R. ..	PO (B) ..	5. 9.40	
78243	Shneerson, G.	FL (M) ..	26. 3.41	
	Shone, J. H. ..	FO (T) (e)	15. 8.40	
75751	—— P. N. ..	FL (ASD)	9.11.40	21
1115	**Shoobridge, F. J.**	**WAAF (ASO)**	**31. 8.40**	
08108	Shoosmith, W.M.	FO (RAFO)	23. 8.20	
2039	Shooter, J. F...	FL (CC)	10. 5.37	
06130	Shoppee, L. C.	FL (ASD)	**1. 9.39**	
81201	Shore, B. A. R.	FO (ASD)	1.12.40	
45660	—— R. C. ..	PO (T) (e)	25.11.40	
33015	—— D. R. ..	Wg. Cr.	1. 6.41	
64726	—— E. H. L.	PO ..	27. 4.41	
100557	—— G. G. ..	PO ..	23. 4.41	
63610	—— J. A. ..	APO (Tr) (VR)	3. 4.41	
39177	**—— J. T. L. ..**	**FL ..**	**3. 9.40**	
363262	—— L. S. ..	WO ..	1.10.40	
88601	Shorey, H. C...	PO (ASD)	9.12.40	
41327	Shorman, D. E.	FO ..	3. 9.40	
44360	**Shorrock, G. ..**	**FO ..**	**30. 7.41**	

Personal No.	Name.	Rank.	Seniority.	Col. No.
	Short, C. D. ..	FO (T) (S)	29. 1.41	
81361	—— C. H. T.	FO ..	30. 6.41	
62982	—— E. J. ..	APO (Tr) (VR)	30. 3.41	
	—— E. W. ..	—	—	5
	—— *Miss* F. ..	PMNS (S)	7.11.39	
365946	—— F. A. ..	WO ..	1. 1.41	
102313	—— F. D. ..	APO (ASD)	31. 5.41	
513708	—— J... ..	WO ..	1. 4.41	
67973	—— J. A. B. ..	APO (Tr) (VR)	9. 4.41	
75310	**—— J. T. ..**	**PO (ASD) (VR)**	**17.10.39**	
42896	—— P. D. ..	FO ..	20. 4.41	
69480	—— R. F. ..	PO ..	19. 6.41	
89943	—— R. M. ..	PO (ASD)	10. 1.41	
35156	**—— R. W. ..**	**FL(T) (a)**	**31. 1.41**	
78178	**—— V. A. ..**	**FO (ASD)**	**16.12.40**	
72370	Shortall, C. J.	SL (M)	1. 6.41	
19121	**Shorten, W. A.**	**FO (ASD)**	**26. 8.39**	
65135	Shorter, F. S. ..	APO (Tr) (VR)	1. 2.41	
39133	—— R. E. ..	FO (RAFO)	13. 1.39	
101716	—— R. N. ..	APO (ASD)	18. 7.41	
2182	Shorthose, B. ..	WAAF (ASO)	30. 6.41	
36251	**Shorthouse, J. S.**	**FO ..**	**17. 1.41**	
236697	**Shortland, S. ..**	**WO ..**	**4.10.39**	
72935	Shortland-Jones, T.	FL (ASD)	20.12.40	
	Shorto, W.A.T.	—	—	5
60145	Shortt, F. H. ..	PO (B) ..	7. 1.41	
100558	—— H. A. ..	PO ..	23. 4.41	
83032	Shotter, J. ..	FO (ASD)	25. 6.41	
79001	—— R. C. ..	FO (G) ..	15. 6.41	
64632	Shottin, E. ..	APO (Tr) (VR)	18. 4.41	
101864	Shotton, B. L.	APO (Tr) (VR)	3. 4.41	
67050	Shove, N. L. ..	PO (O) ..	6. 4.41	
101589	Shovlin, W. ..	PO ..	23. 7.41	
81469	**Showan, P. B.**	**FO (ASD)**	**10. 1.41**	8*a*
100835	Showering, A. E.	APO (Tr) (VR)	5. 4.41	
	Shreeve, I. G.	—	—	20
67291	Shrewsbury, J. B.	APO (Tr) (VR)	1.2.41	
	—— R. W. ..	**PO ..**	**23.10.39**	
74560	Shrimpton, H. F.	FL (ASD)	1. 1.41	
85880	—— C. W. R...	PO (ASD)	29. 9.40	
88737	Shrub, H. G. ..	PO (ASD)	8. 7.40	
349663	Shrubsole, A. A.	WO ..	1.10.40	
102179	—— H. C. ..	PO (ASD)	22. 4.41	
63985	—— W. H. ..	PO (ASD)	12. 6.41	
62241	Shuckburgh J.S.	PO ..	15. 1.41	
66495	Shufflebotham, R. J.	PO ..	15. 5.41	
	Shuker, F. H...	—	—	8
	—— H. J. ..	—	—	8
85881	—— H. W. ..	PO (ASD)	29. 9.40	
	Shuldham-Legh, J. A.	**WAAF .. (ASO)**	**24. 1.40**	
356433	Shunn, S. G. ..	WO ..	15. 5.40	
36021	**Shurlock, H.H.M.**	**SL (L) ..**	**30. 9.39**	26
72936	**Shute, C. A. ..**	**FL (ASD)**	**7. 3.40**	
76412	—— C. H. ..	FO (T) (e)	28.11.40	
90976	**Shuter, D. C...**	**FO (B) ..**	**3. 9.40**	
72937	**—— G. W. ..**	**FO (B) ..**	**12. 9.39**	
0253	—— H. A. ..	WAAF (ASO)	5. 7.41	
351807	Shutes, L. ..	WO ..	1. 6.40	

Personal No.	Name.	Rank.	Seniority.	Col. No.
21220	**Shutt, F. H.**	**SL (A)**	**1. 6.40**	
45508	—— V. A.	APO (T) (S)	4. 12.40	
85514	Shutte, P. N.	PO (E)	29.11.40	
90642	**—— R. V. N.**	**FL (B)**	**1. 9.40**	
75572	**Shuttleworth, F. N.**	**FL (M)**	**24.10.40**	
61452	—— H. J.	PO (E)	16. 5.41	
65543	—— H. R.	PO	24. 4.41	
82996	—— N. R.	PO (G)	26. 8.40	
33548	**—— R. A.**	**FO**	**7. 3.41**	
	—— W. N.	—	—	20
23314	**Sibbald, A. R.**	**FL (M)**	**7. 9.39**	
62078	—— D. K.	PO (ASD)	7. 3.41	
764	Sibley, D.	WAAF (ASO)	1. 7.40	
88099	—— D. F. W.	PO (ASD)	9.11.40	
	—— F. W. N.	—	—	
82111	—— H. W.	PO (ASD)	18. 7.40	
15127	—— S. J.	FL (ASD)	15. 4.41	
87209	Sibun, L. C.	PO (ASD)	18.10.40	
65816	Sidaway, G. E. P.	APO (Tr) (VR)	24. 4.41	
62983	Siddall, A.	APO (Tr) (VR)	30. 3.41	
43114	**—— J. D.**	**PO**	**11. 4.40**	
69016	—— R.	APO (Tr) (VR)	27. 2.41	
87401	Siddell, H. N.	PO	2.11.40	
64802	Siddle, W. R.	APO (E)	20. 4.41	
80698	Siddons, R. H.	FO (ASD)	11. 3.41	15
100641	Sidebottom, J. D. N.	PO	4. 7.41	
366451	Sidell, E. S.	WO	1. 4.41	
	Sidery, A. J.	—	—	
100581	Sides, B.	PO	17. 5.41	
60024	—— J. R.	FO (M)	27.12.40	
23322	—— E. S.	FL (M)	4. 1.37	
81559	Sidfors, J. B.	FO (A)	9. 3.41	
69265	Sidney, E. C.	APO (Tr) (VR)	6. 5.41	
77210	**Sidney-Smith, P. S.**	**PO**	**14. 1.40**	
79439	**Sidney-Wilmot, A.**	FO (ASD)	28. 1.41	
	Siever, R. B. B.	**FO (ASD)**	**8. 9.39**	
101607	Siewert, H. M.	PO (ASD)	9. 2.41	
88000	Siggers, R. G.	FO (D)	5.11.40	
40148	Sigurdson, S. L.	FL	12. 2.41	
70622	**Sikes, R. S.**	**FO (RAFO)**	**24.12.30**	
79123	Silcock, A.	PO (ASD)	14. 5.40	
100485	—— A. R.	FO (M)	24. 6.41	
22125	**Silcox, H. T. A.**	**FL**	**3. 9.39**	
44352	—— W. J.	FO (A)	6. 6.40	
63024	Silk, E.	APO (Tr) (VR)	31. 3.41	
41136	**—— N. B.**	**FO (E)**	**31.10.39**	
	—— R. G.	—	—	25*f*
40322	**—— T. N.**	**FL**	**27. 3.41**	
101634	—— V. N.	APO (ASD)	11. 7.41	
67449	Sill, H.	APO (Tr) (VR)	8. 4.41	
83841	Silley, F. S.	PO (ASD)	1. 8.40	
73994	—— P. T.	FO (Met)	21.11.40	
44885	Sillince, E. H.	FO (T) (S)	25.10.40	
35162	Sillitoe, E. A.	FL (T) (e)	6. 4.41	
	Silly, B. J.	GC	1.11.38	159
61536	Silver, A. J.	PO (ASD)	12. 2.41	
2510	—— E. M.	WAAF (ASO)	1. 8.41	
75303	—— J. K.	EO FL (ASD)	— 20. 2.40	22*a*

Personal No.	Name.	Rank.	Seniority.	Col. No.
87990	Silverman, H.	FO (M)	5.11.40	
2488	—— M. R.	WAAF (ASO)	4. 8.41	
89490	Silvester, C. S.	PO (ASD)	13.12.40	
2464	—— E. E.	WAAF (ASO)	4. 8.41	
	—— J.	GC	1. 6.41	
1116	—— J. W.	WAAF (ASO)	31. 8.40	
89491	—— R. S.	PO (ASD)	13.12.40	
79220	Silverston, J. V.	FO (G)	15. 6.41	
78023	**Silwood, F. D. J.**	FO (ASD)	2. 1.41	
05169	**Silyn-Roberts, G.**	Wg. Cr (T) (e)	1. 9.40	
60713	Sim, J. C. C.	PO (E)	18. 4.41	
73397	—— J. W.	FL (T) (a) EO	17. 6.41 —	
86609	**—— J. McK.**	**FO (N)**	**25.10.40**	
100629	Simco, D. C.	PO	17. 6.41	
78361	**Sime, W. A.**	FO (ASD)	21.10.40	
86233	Simeon, J. E. B.	FO (ASD)	25. 4.41	
39690	Siminson, A. H.	FL	8.12.40	
81090	**—— B. R.**	SL (E)	1. 9.41	
85040	Simister, C. W.	PO (B)	4. 9 40	
100291	—— H. B.	APO (Tr) (VR)	23. 4.41	
75968	Simkins, C. S.	FO (E)	5. 2.41	
45789	Simm, L.	FO (ASD)	1. 6.41	
67778	—— T. B.	PO (ASD)	30. 5.41	
13172	**Simmonds, A. H.**	Wg. Cr. (T) (e)	1. 9.40	
13172	**—— A. H.**	**FL**	**3. 9.40**	
83429	**—— D. G.**	**PO (ASD)**	**9. 8.40**	
65733	—— F. C. H.	APO (Tr) (VR)	1. 2.41	
75157	—— H. A.	FO (A)	1.10.40	
61423	—— H. A. T.	APO (Tr.) (VR)	1. 2.41	
43516	**—— H. C.**	**FO (ASD)**	**2. 5.40**	
67595	—— J. E.	PO	10. 1.41	
79989	**—— K. F**	**FO (E)**	**24. 7.41**	
65423	Simmonds, L. E.	APO (E)	25. 4.41	
81020	—— P. H. S.	PO	26. 5.40	
42653	**—— V. C.**	**FO**	**2. 3.41**	
61416	Simmons, A. N.	PO (ASD)	30. 1.41	
505219	—— A. T.	WO	1. 1.41	
36077	—— D. G.	SL	1. 9.40	10
77561	**—— D. H.**	**FO (ASD)**	**1.11.40**	
67176	—— E. S.	PO (ASD)	16. 5.41	
327175	**—— E. W.**	**WO**	**15. 5.40**	
87559	—— F.	PO (ASD)	9.11.40	
85733	—— F. S. C.	PO (T) (c)	31. 7.40	
67222	—— G. H.	PO (ASD)	23. 5.41	
29049	—— H. A.	Wg. Cr.	1. 3.41	
72371	—— H. J.	FL (M)	23. 9.39	
350075	**—— J. G.**	**WO**	**1. 7.37**	
2526	—— J. Y. E.	WAAF (ASO)	2. 8.41	
44605	**—— N. P.**	**PO (O)**	**11. 9.40**	
10145	—— P. A.	GC (A)	1. 6.41	
39691	**—— P. H. A.**	**FL**	**8.10.40**	
101494	—— R. Gunter	PO	17. 5.41	
44077	**—— R. G.**	**FO (G)**	**2. 5.41**	
72938	**—— W. A.**	**FO (ASD)**	**27. 8.39**	
62854	Simms, E. O.	APO (Tr) (VR)	1. 2.41	
78808	**—— G. H.**	**FO (ASD)**	**26. 4.41**	
69377	—— John	APO (Tr) (VR)	18. 4.41	
66718	—— V. H.	APO (Tr) (VR)	14. 2.41	
44438	**—— W. M.**	**PO (T) (e)**	**20. 6.40**	

Personal No.	Name.	Rank.	Seniority.	Col. No.
	Simon, A. W. ..	FO (ASD)	22.12.39	
1018	—— **D. E.** ..	**WAAF (ASO)**	**10. 8.40**	
11121	—— **G. N.** ..	**Wg.Cr.(A)**	**1. 7.37**	
86994	—— L. J. ..	FO (M)	15.10.40	
101111	—— L. T. H.	PO (ASD)	16. 4.41	
05144	**Simond, B. F.** ..	**Wg. Cr.** ..	**1. 6.40**	25
82097	—— **E. C.** ..	**FO** (ASD)	**17. 7.41**	
2511	Simonds, R. M.	WAAF (ASO)	1. 8.41	
32131	—— **W. S. P.** ..	Wg. Cr.	1. 3.41	
90834	Simons, **C. E.** ..	**FO** (B) ..	**3. 9.40**	
18147	—— **G. A.** ..	**SL** ..	**1. 9.39**	
86362	—— H. A. B.	PO ..	22. 9.40	
77400	—— **I. I.** ..	**FO** (ASD)	**26. 1.41**	
43523	—— J. S. ..	FO ..	1. 4.41	
69723	—— L. P. H.	APO (Tr) (VR)	28. 3.41	
506295	—— T. A. ..	WO ..	1. 5.41	
73544	—— **W. J.** ..	**FO** (ASD)	**7. 9.39**	
08111	—— **W. V.** ..	**FL (Ret)**	**1. 1.25**	
70623	**Simper, J. J. G.**	FL ..	18. 5.41	
69269	Simpkin, A. F.	APO (Tr) (VR)	7. 5.41	
64633	—— K. H. ..	APO (Tr) (VR)	18. 4.41	
63743	Simpson, A. A.	FO (M) ..	1. 4.41	
85351	—— A. H. ...	PO (ASD)	16. 9.40	
68095	—— A. H. ..	APO (A)	30. 5.41	
41747	—— **A. J.** ..	**FO** ..	**3. 9.40**	
72349	—— **A. J. C.** ..	**FL**	**9. 4.41**	
75276	—— **A. R.** ..	**FL** (ASD)	**1. 9.39**	
1047	—— **A. R.** ..	**WAAF (ASO)**	**17. 8.40**	
68646	—— A. Russell	APO (Tr) (VR)	10. 5.41	
82480	—— A. S. ..	FL (M) ..	23. 7.40	
100559	—— A. W. ..	PO ..	23. 4.41	
36117	—— **C. H.** ..	**SL** ..	**1. 3.41**	
1637	—— C. J. ..	WAAF (ASO)	15. 2.41	
89645	—— D. C. ..	PO (ASD)	2.11.40	
87991	—— D. McG.	FO (M) ..	5.11.40	
222	—— **E. N.** ..	**WAAF (ASO)**	**25. 8.39**	
06131	—— **E. W.** ..	**SL** (ASD)	**1. 9.39**	
67082	—— F. ..	PO (O) ..	18. 5.41	
13095	—— **F.** ..	**FL (Ret)**	**18. 1.32**	25
62208	—— F. C. ..	PO (E) ..	30. 5.41	
69632	—— F. L. ..	PO (ASD)	27. 8.41	
2227	—— F. L. M. ..	WAAF (ASO)	30. 6.41	
42771	—— **F. W. H.** ..	**FO** ..	**18. 5.41**	
67509	—— G. A. ..	APO (Tr) (VR)	15. 5.41	
	—— ***Sir*, G. C.**	—	—	9
7390	—— G. E. ..	PO ..	2.11.40	
74895	—— **G. G.** ..	**FL** (ASD)	**1. 9.39**	
63951	—— G. W. N.	PO (ASD)	18. 4.41	
83082	—— **H.** ..	FO (ASD)	**19. 7.41**	
84939	—— H. A. ..	PO ..	31. 8.40	
69954	—— H. D. L. ..	APO (A)	20. 6.41	
31098	—— **H. P** ..	**SL** ..	**1. 9.40**	
86234	—— H. W. ..	PO (T) (S)	30. 5.40	
60796	—— J. ..	PO ..	14. 1.41	
65439	—— J. ..	FO (M)	22. 4.41	
27210	—— J. A. ..	FL ..	1. 9.39	
36147	—— **J. C.** ..	**FL** ..	**23. 2.41**	

Personal No.	Name.	Rank.	Seniority.	Col. No.
79339	Simpson, **J. E.** ..	**FO (A)** ..	**29. 6.41**	
72548	—— **J. F.** ..	Wg. Cr.(M)	1. 6.41	
86351	—— J. G. ..	PO ..	22. 9.40	
100842	—— James G.	PO ..	4. 7.41	
	—— J. H. ..	AC (T) (S)	1.12.40	
352276	—— Joseph H.	WO ..	1. 5.41	
24216	—— **J. H. T.** ..	**Wg. Cr.** ..	**1. 6.40**	
90975	—— **J. M.** ..	**FL (B)** ..	**1. 9.40**	
44220	—— **J. R.** ..	**FO (A)** ..	**20. 6.41**	
88181	—— J. R. ..	FO (M) ..	15.11.40	
72566	—— J. R. M. ..	FL (ASD)	5.11.40	12*a*
37642	—— **J. W. C.** ..	**SL** ..	**1. 9 41**	
80108	—— K. M. ..	PO ..	23. 4.41	
70624	—— **L. A.** ..	**FL** ..	**13. 4.41**	
358383	—— L. P. ..	WO ..	15. 3.41	
76471	—— **L. W.** ..	**FO (G)** ..	**20. 1.41**	
	—— **M. A.** ..	**FL (Ret)**	**1. 4.18**	
63047	—— M. H. J. ..	FO (D) ..	21. 3.41	
36033	—— **N. F.** ..	Wg.Cr. (T) (S)	1. 9.41	
74313	—— **N. G.** ..	**FO (A)** ..	**11.10.40**	
45882	—— O. E. ..	PO ..	31. 1.41	
81784	—— **O. G.** ..	**FO** (ASD)	**5. 7.41**	
88353	—— O. H ..	PO (E)	1. 2.41	
70625	—— **P. A.** ..	**FL** ..	**3. 9.40**	
41875	—— **P. J.** ..	**FO** ..	**23.10.40**	
101717	—— Percival J.	APO (ASD)	18. 7.41	
67087	—— R. A. ..	PO (O) ..	18. 5.41	
63657	—— R. C. D. ..	APO (Tr) (VR)	5. 4.41	
43632	—— **R. R. B.** ..	**FO** ..	**1. 4.41**	
21340	—— **R. H.** ..	**FO (A)** ..	**31. 7.40**	
81095	—— R. L. ..	FO (ASD)	12. 6.41	
89166	—— R. S. D.	PO (ASD)	8.12.40	
65021	—— S. D. ..	PO (ASD)	25. 4.41	
	—— **S. P.** ..	**GC** ..	**1. 1.38**	
86535	—— **T. I.** ..	**PO** (ASD)	**11.10.40**	
2318	—— V. M. ..	WAAF (ASO)	28. 7.41	
37235	—— **W.** ..	**FL** ..	**12.12.39**	
72062	—— W. ..	**FL(M)** ..	**23. 9.39**	
61694	—— W. ..	APO (Tr) (VR)	1. 2.41	
78187	—— **W. B.** ..	**PO** (ASD)	**23. 3.40**	
36085	—— W. B. S. ..	SL (T) (S)	1. 9.40	
89944	—— W. F. ..	PO (T) (e)	10. 1.41	
46067	—— W. H. ..	PO (ASD)	3. 1.41	
102133	Simpson-Hayward, R. G.	PO ..	23. 7.41	
35204	**Sims, A. E.** ..	**Misc.** ..	**14. 7.38**	
84824	—— B. ..	PO (ASD)	9.12.40	
1724	—— B. E. ..	WAAF (ASO)	22. 3.41	
102750	—— C. A. M. ..	APO (ASD)	3. 6.41	
36062	—— C. E. ..	SL (T) (e)	1.12.40	
63269	—— E. W. G. ..	APO (Tr) (VR)	1. 2.41	
	—— **F. H.** ..	**GC (E)** ..	**1. 9.40**	21*a*
351028	—— G. ..	WO ..	1. 1.41	
44988	—— H. H. ..	PO (T) (e)	7.11.40	
43944	—— **J. A.** ..	**FO** ..	**25. 4.41**	
29249	—— **J. B.** ..	Wg. Cr. ..	1. 6.41	
81959	—— L. G. C. ..	PO (B) ..	25. 6.40	105
814	—— N. M. G. ..	WAAF (ASO)	6. 7.40	
10226	—— **R. G.** ..	**SL (E)** ..	**1. 6.40**	

Personal No.	Name.	Rank.	Seniority.	Col. No.
	Sims, R. J. ..	FL (M) (Hon.)	28. 9.40	
89945	—— W. ..	PO (ASD)	10. 1.41	
69555	—— W. ..	PO (ASD)	20. 6.41	
102455	—— W. F. A.	APO (Tr) (VR)	17. 6.41	
72939	Simson, E. A.	SL (ASD)	24. 4.41	
42681	—— J. S. ..	FO ..	24. 3.41	
81276	Sinanian, N. A.	FO (ASD)	6. 4.41	
	Sinclair, *Sir* A.	— ..	—	3, 4
562888	—— A. O. ..	WO ..	1.11.40	
87551	—— A. R. ..	PO (ASD)	5.11.40	
564984	—— C. ..	WO ..	1. 4.41	
351435	—— D. G. ..	WO ..	1.12.40	
44770	—— D. A. ..	PO (ASD)	27.8.40	
365342	—— E. A. ..	WO ..	1. 3.41	
66546	—— E. K. ..	PO ..	6.5. 41	
65485	—— E. W. J.	FO (N) ..	6. 4.41	
08113	—— F. W. ..	Wg. Cr. ..	1. 3.40	
39644	—— G. L. ..	FL ..	1.10.40	
41748	—— G. L. ..	FO ..	3. 9.40	
81346	—— J. ..	FO ..	22. 6.41	
85586	—— James ..	PO (A) ..	2.11.40	
64106	—— J... ..	APO (Tr) (VR)	20. 2.41	
100887	—— John ..	APO (Tr) (VR)	13. 5.41	
4635	—— J. A. ..	FL (M)	18. 9.40	
1700	—— J. C. ..	WAAF (ASO)	8. 3.41	
70627	—— J. D. ..	FL ..	3. 9.39	
26066	—— L. F. ..	Wg. Cr. ..	1. 9.40	
1453	—— M. C. ..	WAAF (ASO)	7.12.40	
60965	—— N. C. ..	PO (ASD)	17. 2.41	
42897	—— N. D. ..	FO ..	19. 2.41	
69770	—— R. A. ..	APO (Tr) (VR)	17. 4.41	
64634	—— R. P. ..	APO (Tr) (VR)	18. 4.41	
64855	—— W. ..	FO (M) ..	11. 4.41	
78187	—— W.B. ..	FO (ASD)	23. 3.41	
88376	—— W. D. ..	FO (D) ..	26.11.40	
63658	—— W. O. F...	APO (Tr) (VR)	5. 4.41	
72722	Sinclair-Hill, G. A. L.	SL (ASD)	22. 2.41	16
80050	Sindall, C. L. ..	PO ..	17.10.39	
37365	—— J. H. ..	SL ..	1. 3.41	
	Sindell, H. F. W.	—	—	22
349774	—— P. J. ..	WO ..	1.11.40	
37429	Sing, J. E. J. ..	SL ..	1. 9.41	
102664	Singer, E. M. T.	PO (ASD)	2. 6.41	
43434	—— H. A. ..	FO (T) (S)	15. 2.40	
28057	—— N. C. ..	Wg. Cr.	1.12.40	
76983	Singh, J. ..	FO (T) (e)	18.12.40	
2393	Single J. K. ..	WAAF (ASO)	19. 7.41	
60342	Singlehurst, G. B.	PO ..	19. 1.41	
60313	Singleton, A. P.	PO ..	29.11.40	
29180	—— D. G. ..	FL (ASD)	1. 9.39	23
31246	—— D. P. ..	FL (E) ..	1. 3.41	
24131	—— G. E. E. ..	FL (ASD)	3. 9.39	
69431	—— J. ..	PO ..	17. 5.41	
68133	—— P. ..	PO ..	14. 5.41	
75550	Singleton-Fleming, T. S.	FO (B) ..	27.10.40	
63212	Sington, A. J.	PO (ASD)	4. 4.41	15
	Sinnatt, O. S., *Capt.*	EO ..	—	
79607	Sinner, S. A. ..	FO (ASD)	20. 1.41	
63744	Sinnette, J. L.	FO (M) ..	1. 4.41	
336663	Sippetts, W. ..	WO ..	14. 3.39	
43047	Sipprell, W. J.	PO ..	13. 7.40	
340940	Sirett, C. A. ..	WO ..	1.12.39	
39008	Sisley, A. F. M.	SL ..	1. 6.41	
78424	Sissmore, H. B.	FO (E) ..	1. 2.41	
37894	Sisson, B. A. ..	FL ..	3. 9.40	
32112	—— J. C. ..	Wg. Cr.	1. 3.41	11
1546	Sissons, A. ..	WAAF (ASO)	2. 1.41	14
68630	Sitch, J. E. ..	APO (Tr) (VR)	2. 5.41	
	Sivier, R. B.B.	PO ..	2. 9.39	
64424	Sizer, J. de C...	APO (Tr) (VR)	1. 2.41	
40758	—— W. M. ..	FO ..	3. 9.40	
102784	Skan, L. E. ..	APO (ASD)	19. 6.41	
03060	Skeate, W. A. ..	FL	1. 4.18	
	Skeats, T. G. ..	GC ..	1.11.38	
75386	Skeet, J. G. ..	Wg. Cr. (M)	1. 6.41	
89003	—— K. J. ..	PO (ASD)	14.12.40	
39800	—— M. R. ..	FL ..	5.12.40	
75969	Skeffington, W. M.	FO (ASD)	1. 1.41	
84428	Skegg, D. G. ..	PO (ASD)	16. 8.40	
41534	Skehill, H. A. T.	FO ..	3. 9.40	
81108	Skelding, D. ..	FO (ASD)	15. 1.41	
102014	Skelland, S. ..	APO (Tr) (VR)	24. 6.41	
81785	Skelley, R. E. ..	FO (T) (S)	5. 7.41	
19004	Skellon, J. T. C.	PO (ASD)	10. 1.41	
41806	—— R. C. ..	FO ..	19. 1.41	
88713	Skelly, G. A. ..	PO ..	14.11.40	
100824	Skeldon, J. M.	APO (Tr) (VR)	31. 3.41	
43849	Skelton, A. E...	FO (O) ..	30. 5.41	
84429	—— A. J. L. ..	FO (ASD)	7. 5.41	12
68525	—— A. N. ..	APO (Tr) (VR)	7. 4.41	
65054	—— E. ..	PO (ASD)	16. 5.41	
29147	—— G. F. A...	FL ..	1. 2.40	
90796	—— G. ..	FL (ASD)	24. 8.39	
83393	—— J. C. ..	FO (T) (e)	2. 8.41	
74314	—— J. R. ..	FL (A) ..	22.4.41	
25050	—— R. E. S...	Wg. Cr.	1. 9.41	
45435	—— W. A. ..	PO ..	8. 3.41	
88633	Skene, A. ..	FO (M) ..	26.11.40	
39831	—— D. C. ..	FL ..	20. 2.41	
	—— S. G. S. ..	FL (ASD)	17.10.40	
74756	Skepper, E. D.	FL (ASD)	6. 4.41	
61385	Skerrett-Rogers, C. M.	PO (ASD)	21. 2.41	
82792	Sketch, H. J. ..	PO (ASD)	2. 7.40	
39423	Skey, L. W. ..	FL ..	3. 9.40	
78588	—— P. H. ..	FO (ASD)	26. 3.41	
68009	Skidmore, F. ..	APO (Tr) (VR)	17. 4.41	
1283	—— W. ..	WAAF (ASO)	20.10.40	
100778	Skiff, S. H. ..	APO (ASD)	4. 7.41	
63869	Skilbeck, D. ..	PO (ASD)	20. 1.41	
66345	Skillicorn, J. ..	APO (Tr) (VR)	1. 4.41	
85535	Skilling, T. G...	PO (E) ..	25.11.40	

Personal No.	Name.	Rank.	Seniority.	Col. No.
45541	Skillings, D. H. A.	PO (G) ..	17. 1.40	
84352	Skilliter, W. M.	FO (ASD)	26. 6.41	
62250	—— D. W. ..	PO ..	23.12.40	
45859	Skingsley, E. R.	APO(T)(e)	3. 2.41	
	Skinner, A. C. ..	— ..	—	21
72940	—— A. E. L. ..	FL ..	15. 2.41	
40435	—— A. R. ..	FL ..	29. 5.41	
2193	—— B. D. ..	WAAF (ASO)	30. 6.41	
44285	—— B. J. ..	FL (ASD)	17. 5.41	
552	—— B. N. V. ..	WAAF (ASO)	23. 3.40	
90225	—— C. D. E. ..	FL ..	28. 9.40	
29148	—— C. G. ..	Wg. Cr.	1. 3.41	25
72372	—— D. ..	FL (M)	23. 9.39	
83265	—— D. H. ..	PO ..	4. 8.40	
42655	—— D. L. ..	FO ..	20. 4.41	
45145	—— E. ..	PO (ASD)	31. 1.41	
60472	—— E. G. F. ..	FO (M) ..	17. 1.41	
560714	—— F. W. ..	WO ..	1.11.40	
70837	—— H. W. C.	FO (RAFO)	9. 5.39	
81786	—— J. ..	PO (T) (S)	5. 7.40	
	—— J. A. ..	—	—	25*b*
79195	—— J. A. G. ..	FO (G) ..	13. 5.41	
74884	—— J. H. S. A.	FL (ASD)	1. 9.39	
85652	—— L. H. ..	PO ..	26. 8.40	
553	—— M. I. D. ..	WAAF (ASO)	23. 3.40	
33286	—— M. P. ..	FL (AAF)	14. 6.39	
65817	—— R. F. ..	APO (Tr) (VR)	24. 4.41	
	—— R. O. ..	SL (ASD)	1. 9.39	
	—— R. W. K. ..	FO (ASD)	11. 9.39	
73398	—— W. A. ..	PO (ASD)	9. 9.39	
90210	—— S. H. ..	SL ..	1. 6.41	
773	—— S. M. ...	WAAF (ASO)	29. 6.40	
78153	—— T. B. ..	FO (ASD)	16. 7.40	
69817	—— T. C. ..	APO (Tr) (VR)	1. 5.41	
77759	—— T. G. ..	FO (ASD)	3.10.40	
73398	—— W. A. ..	FO (ASD)	9. 9.39	
40062	—— W. B. ..	FL ..	3. 9.40	
68722	—— W. M. ..	PO ..	17. 5.41	
78425	Skipper, C. B.	FO (E) ..	13. 5.41	
63213	—— R. ..	PO (ASD)	4. 4.41	
355974	—— R. L. ..	WO ..	1. 1.41	
82194	Skipwith, Gd'E T.	PO (G) ..	29.11.40	
61081	Sklan, L. ..	PO (ASD)	20. 1.41	
68186	Skone, A. R. ..	PO ..	29. 5.41	
2351	Skoulding, E. A.	WAAF (ASO)	14. 7.41	
	—— F. A. ..	GC (E) ..	1. 6.41	24*a*
68540	Skrine, H. J. ..	APO (Tr) (VR)	9. 4.41	
68382	Slack, A. E. ..	APO (Tr) (VR)	8. 3.41	
90625	—— N. W. ..	FO (B) ...	17.10.40	
2489	Slade, B. A. ..	WAAF (ASO)	4. 8.41	
74039	—— C. G. ..	FL (ASD)	4. 9.40	
46244	—— D. I. ..	APO (ASD)	18. 6.41	
352855	—— E. ..	WO ..	1. 4.40	
83823	—— E. B. ..	PO (ASD)	26. 7.40	
70628	—— E. M. H. ..	FL ..	3. 9.40	
79699	—— E. W. ..	FL (ASD)	1.10.40	
66506	—— F. B. ..	FO ..	1. 4.41	
	Slade, H. C. ..	—	—	14
27166	—— J. D. H.	SL ..	1. 3.41	
66506	—— J. E. ..	PO ..	10. 2.41	
101518	—— J. W. ..	PO ..	17. 7.41	
352836	—— R. ..	WO ..	1.10.40	
34131	—— R. G. ..	Wg. Cr.	1. 9.41	
89316	—— R. M. ..	PO (O) ..	1.12.40	
81277	—— W. C. ..	FO (ASD)	4. 2.41	
	Slader, *Miss* B.	PMNS(S)	24. 7.40	
83412	Slagg, J. E. C. ..	PO (ASD)	6. 8.40	
370359	Slaney, C. H. ..	WO ..	1. 4.41	
45408	—— E. G. ..	FO (ASD)	1. 5.41	
74803	—— L. E. ..	FL (D)	22. 9.40	
186746	—— W. K. ..	WO ..	1. 2.22	
86875	Slater, A. D. ..	PO (ASD)	11.10.40	
	—— A. E. ..	—	—	24
69660	—— A. L. ..	APO (Tr) (VR)	1. 2.41	
560902	—— A. N. ..	WO ..	1. 1.41	
73399	—— Alec W. ..	FO (ASD)	11. 9.39	
73827	—— Alfred W.	FO (ASD)	8. 9.39	
64497	—— C. H. ..	APO (Tr) (VR)	5. 4.41	
21036	—— E. A. ..	Wg. Cr. (E)	1. 1.40	
891	—— F. L. ..	WAAF (ASO)	20. 7.40	
66579	—— F. M. ..	PO ..	11. 5.41	
	—— G. B. S. ..	FL ..	—	
67985	—— H. ..	APO (Tr) (VR)	10. 4.41	
62155	—— H. A. ..	APO (Tr) (VR)	1. 2.41	
66419	—— H. B. ..	APO (Tr) (VR)	5. 5.41	
348546	—— H. J. ..	WO ..	1. 2.40	
39807	—— J. A. ..	FL ..	3. 9.40	
05117	—— J. C. C. ..	Wg. Cr. ..	1. 3.40	
13164	—— J. H. ..	FO (Ret)	1.10.19	
33174	—— J. H. ..	SL ..	1. 9.40	
101862	—— J. Henry	APO (Tr) (VR)	24. 3.41	
357867	—— J. Herbert	WO ..	1.10.40	
79990	—— J. K. ..	FO (E) ..	1. 3.41	
72373	—— J. R. ..	FL ..	1. 3.41	
69756	—— J. Russell	APO (Tr) (VR)	11. 4.41	
37330	—— K. ..	SL ..	1. 6.41	
89238	—— K. A. W.	PO (E) ..	7. 3.41	
	—— L. ..	—	—	17
62337	—— M. J. M.	PO ..	9. 3.41	
	—— *Miss* N. ..	—	—	21
67974	—— P. F. ..	APO (Tr) (VR)	9. 4.41	
65818	—— R. ..	APO (Tr) (VR)	24. 4.41	
80657	—— W. ..	FO (ASD)	18. 5.41	
86043	Slatter, C. W.	PO (T) (e)	20. 9.40	
87660	—— J. F. ..	PO ..	2.11.40	
43293	—— J. O. ..	PO ..	27. 7.40	
89815	—— J. P. S. ..	PO ..	15.12.40	
	—— L. H. ..	AC ..	1. 1.40	
20044	Slattery, M. S. ..	Wg. Cr. ..	—	
42897	—— I. A. ..	APO ..	23.10.39	
42898	Slaughter, I. A.	FO ..	18. 5.41	
61916	—— *Rev.* N. M.	Ch. (SL) ..	4. 3.41	
73995	—— S. W. ..	FO (ASD)	1.10.40	15

Personal No.	Name.	Rank.	Seniority.	Col. No.
101718	Slay, R. A. ..	APO (ASD)	18. 7.41	
77560	Slaytor, M. A. C.	FO (ASD)	10. 2.41	
	Sleap, L. A. E.	—	—	8
77593	**Sledge S. K. ..**	**FL (M) ..**	**13. 2.40**	
25107	Slee, C. E. ..	SL ..	1. 3.41	
81728	—— E. R. ..	FO (ASD)	3. 9.40	
32021	—— L. C. ..	Wg. Cr.	1. 9.41	
83325	**—— M. J. ..**	**PO (ASD)**	**1. 8.40**	
354416	**Sleeman, F. T. D.**	**WO ..**	**1. 7.40**	
73400	**—— R. P. ..**	**FO (ASD)**	**7. 9.39**	
89329	Sleep, D. M. ..	PO ..	24.11.40	
61824	—— H. W. ..	APO (Tr) (VR)	9. 3.41	
590371	—— W. G. ..	WO ..	1. 6.41	
65819	Slegg, W. B. ..	APO (Tr) (VR)	24. 4.41	
45909	Sleigh, A. C. ..	PO (T) (a)	20. 5.41	
10148	**—— H. ..**	**SL (E) ..**	**1. 6.40**	
68648	—— J. C. ..	APO (Tr) (VR)	12. 5.41	
37833	—— R. H. ..	FL ..	3. 9.40	
84541	—— T. W. ..	PO (ASD)	31. 8.40	
67177	Sleight, D. R. L.	PO (ASD)	16. 5.41	
100074	—— K. F. ..	PO ..	1. 7.41	
	Sleightholme, C. H.	**EO .. / PO (ASD)**	**3. 9.39**	
835	**Slessor, F. M. ..**	**WAAF (ASO)**	**13. 7.40**	
	—— J. C. ..	AVM ..	10. 1.41	
85153	—— V. O. ..	PO (ASD)	9. 9.40	15
82112	Sligh, N. A. ..	FO (ASD)	1. 5.41	12*a*
66383	Slimming, H. N.	APO (Tr) (VR)	18. 4.41	
75630	**Slingsby, W. E.**	**FL (ASD)**	**18. 9.39**	
64635	—— H. C. ..	APO (Tr) (VR)	18. 4.41	
79991	**Slingsby-Fahn, K.**	**FO (E) ...**	**1. 3.41**	
79185	**Slinn, E. L. ..**	**FO (O) ..**	**5. 5.41**	
83589	**—— W. A. ..**	**PO (E) ..**	**27. 9.40**	
31295	**Sloan, A. ..**	**FL (E) ..**	**1. 6.41**	
32031	**—— D. ..**	**FL ..**	**1. 9.39**	
60990	—— D. R. ..	FO (M) ..	7. 2.41	
100075	—— F. D. M.	PO ..	1. 7.41	
82355	**—— J. L. ..**	**FO (T) (e)**	**12. 7.41**	
66480	—— R. D. ..	FO (M) ..	2. 5.41	
89812	—— R. W. ..	PO ..	3.12 40	
81787	—— S. W. G...	PO (ASD)	5. 7.40	
16119	——W. J. P. ..	FL (T) (s) / FO (Ret)	27. 4.41 / 19. 6.25	
	Sloane J. J. ..	— ..	—	8*a*
42269	—— W. R. ..	FO ..	9.12.40	
88295	Slocock, O. C. A.	PO (ASD)	15.11.40	
87511	—— W. E. M.	PO (ASD)	16.10.40	
40323	Slocombe, A. E.	FL ..	27. 5.41	
18109	—— P. ..	Wg. Cr. ..	1. 1.40	
31296	Slogrove, A. P. H.	FL (E) ..	1. 6.41	
67178	Slot, J. H. M.	PO (ASD	16. 5.41	
65774	Slow, F. L. W.	APO (Tr) (VR)	17. 3.41	
67701	Sluggett, C. E.	PO ..	1. 6.41	
46091	Sly, E. F. ..	PO ..	28. 6.41	
72286	Small, F. A. H.	FL (E) ..	1. 3.41	
84691	—— R. J. ..	PO ..	18. 8.40	
32058	**—— W. J. ..**	**SL ..**	**1. 6.39**	
157705	**Smaje, C. ..**	**WO ..**	**1. 2.40**	
39764	Smales, K. P. ..	FL ..	15. 9.40	

Personal No.	Name.	Rank.	Seniority.	Col. No.
63334	Small, C. L. ..	APO (Tr) (VR)	2. 4.41	
63445	—— C. N. ..	PO ..	3. 4.41	
79143	**—— D. L. ..**	**FO ..**	**15. 2.41**	
88825	**—— H. A. D...**	**FL (M) ..**	**6.12.40**	
102244	—— H. C. ..	APO (E)	18. 7.41	
67179	—— H. F. ..	PO (ASD)	16. 5.41	
40858	—— I. B. ..	FO ..	3. 9.40	
41876	**—— K. D. ..**	**FO ..**	**21.10.40**	
82997	—— L. E. ..	PO (G) ...	20. 8.40	
85515	—— L. P. D...	PO (E) ..	25.11.40	
60352	—— R. ..	PO (T) (s)	4.10.40	
79604	**—— W. ..**	**FL (ASD)**	**6. 6.40**	
74562	**Smalley, A. G.**	**FO (ASD)**	**26. 9.40**	
75462	**—— J. B. ..**	**FL (ASD)**	**1. 9.39**	
39345	—— J. R. T.	FL ..	3. 9.40	
69323	—— S. H. ..	APO (Tr) (VR)	19. 5.41	
43789	—— W. W. ..	FO (T) ..	9. 5.40	
88043	Smallman, A. P.	PO ..	7.11.40	
70931	—— B. S. ..	FL ..	3. 9.40	
78138	**—— S. C. ..**	**FO (B) ..**	**15. 2.41**	
39003	—— W. S. L...	FL ..	3. 9.40	
90813	**Smallthwaite, N. J.**	**FL (B) ..**	**1. 9.40**	
60232	Smallman-Tew, K.	PO (ASD)	17. 1.41	
85587	Smallwood, A.	PO (A) ..	2.11.40	
61723	—— A. McN...	APO (Tr) (VR)	27. 2.41	
68966	—— A. R. ..	PO (ASD)	20. 8.41	
40645	**—— D.G. ..**	**FO ..**	**17. 7.40**	
	—— *Miss* E. M.	PMNS (S)	1. 8.41	
	—— O. D. ..	**GC (B) ..**	**1. 9.40**	
124	**Smardon, K. M.**	**WAAF (SO)**	**5. 5.41**	
350047	**Smart, A. ..**	**WO ..**	**23. 9.39**	
100891	—— B. A. ..	APO (Tr) (VR)	16. 5.41	
46139	—— C. F. ..	FO (T) (a)	17. 3.41	
87312	**—— C. G. G. ..**	**PO (A) ..**	**14.12.40**	
90406	**—— E. J. ..**	**FL (ASD)**	**29. 7.40**	
2465	—— E. M. ..	WAAF (ASO)	4. 8.41	
351356	—— F. W. ..	WO ..	1. 4.41	
72041	**—— G. ..**	**FL (ASD)**	**7.11.40**	
82290	**—— H. A. ..**	**PO (ASD)**	**2. 7.40**	
	—— H. G. ..	**AC ..**	**1. 4.39**	154
88634	—— J. A. H. ..	FO (M) ..	26.11.40	
68678	—— J. W. ..	FO (M) ..	3. 6.41	
100335	—— K. J. ..	APO (Tr) (VR)	6. 5.41	
61762	—— R. C. ..	APO (Tr) (VR)	4. 3.41	
79992	**—— R. G. ..**	**FO (E) ..**	**24. 7.41**	
40324	**—— T. ..**	**FL ..**	**27. 6.41**	
64517	—— W. E. ..	APO (Tr) (VR)	11. 4.41	
	Smartt, F. N. B.	Wg. Cr. (M)	15. 7.41	
61705	Smeall, J. L. ..	APO (Tr) (VR)	14. 2.41	
88182	Smeaton, W. G.	FO (M) ..	15.11.40	
101964	—— W. R. S...	APO (Tr) (VR)	9. 6.41	
37695	**Smeddle, H. L.**	**FL ..**	**27. 8.40**	
85431	Smedley-Aston, E. M.	PO (ASD)	13. 8.40	
348657	**Smee, A. F. ..**	**WO ..**	**1. 5.40**	
509394	—— C. F. ..	WO ..	1. 5.41	
68255	—— W. F. B.	PO (ASD)	6. 6.41	
45693	Smeed, B. A. S.	FO (T) (e)	17. 3.41	

Personal No.	Name.	Rank.	Seniority.	Col. No.
68548	Smees, G. W. ..	APO (Tr) (VR)	10. 4.41	
	Smellie, A. Y. ..	—	—	7
332490	**—— R. W. ..**	**WO ..**	**1. 7.40**	
68679	Smerdon, A. C.	FO (M) ..	3. 6.41	
69228	Smetham, A. J.	APO (Tr) (VR)	1. 5.41	
85897	—— H. H. ..	FO (ASD)	3. 5.41	
04217	**—— S. J. ..**	**Wg. Cr. ..**	**1. 4.39**	
73401	Smetham-James, E. J.	FL (ASD)	20. 9.40	
85588	Smethurst, C. W.	PO (A) ..	2.11.40	
84633	—— H. J. ..	PO (A) ..	11.10.40	
66496	—— H. W. ..	PO ..	15. 5.41	
66217	Smetten, E. G.	APO (Tr) (VR)	28. 2.41	
85613	Smiles, J. M. ..	FO (M) ..	17. 9.40	
357272	—— L. P. ..	WO ..	1.10.40	
79993	—— S. H. ..	PO (E) ..	24. 7.40	
42156	**Smiley, J. B. ..**	**FO ..**	**6.11.40**	
75411	**Smillie, R. P. ..**	**FL (ASD)**	**1. 9.39**	
39576	**Smissen, R. E.**	FL ..	21. 3.41	
	Smit, J. A. R...	FL (D) ..	29. 8.40	
44241	**Smith, A. ..**	FL (ASD)	22. 5.41	
348945	**—— Alfred ..**	**WO ..**	**23.10.39**	
560435	—— A. ..	WO ..	1. 6.41	
83900	—— Alfred ..	PO (T) (S)	9. 8.40	
344784	—— A. ..	WO ..	1.12.40	
81445	**—— A. ..**	**FO (ASD)**	**1. 5.41**	
62572	—— A. ..	APO (Tr) (VR)	21. 3.41	
348912	—— Alexander	WO ..	1. 4.41	
100312	—— Arnold ..	APO (Tr) (VR)	30. 4.41	
69990	—— A. A. ..	FO (M) ..	13. 6.41	
65459	—— *Rev.* A. A.	Ch. (SL) ..	8. 4.41	
75188	**—— A. B. ..**	**FL (ASD)**	**1. 9.39**	
43712	**—— Alan B. ..**	**FO ..**	**8. 6.41**	
64917	—— Ambrose B.	PO ..	24. 4.41	
73663	**—— A. C. ..**	**FL ..**	**3. 9.40**	
87958	—— Arthur C...	PO (ASD)	18.11.40	
60262	—— A. Cooper	PO (A) ..	29. 3.41	
15736	—— A. D. ..	WO ..	1. 3.41	
28064	**—— A. E. ..**	**FL (RAFO)**	**1. 4.36**	
	—— A. Ernest	**WO ..**	**5. 8.38**	
66278	—— A. Edward	APO (Tr) (VR)	—	
87937	—— A. F. L. ..	PO (ASD)	9.11.40	
80895	**—— A. G. ..**	**PO (T) (e)**	**14. 6.40**	
44418	**—— Alfred G.**	**PO ..**	**19. 8.40**	
81278	—— A. H. ..	FO (ASD)	5. 6.41	18
100157	—— A. H. ..	PO (ASD)	27. 8.41	
69338	—— A. H. D. A.	APO (Tr) (VR)	24. 5.41	
357129	—— A. H. J...	WO ..	1. 7.40	
41072	—— A. J. ..	FO ..	3. 9.40	17
343520	—— Alexander, J.	WO ..	1.11.40	
42657	**—— A. Joseph**	**FO ..**	**13. 4.41**	
21352	**—— A. James**	**FL(A) ..**	**1. 9.41**	
76139	**—— Angus J.**	**FL (M) ..**	**15.11.40**	
65753	—— A. Joseph	APO (Tr) (VR)	28. 2.41	
			14. 3.41	
	—— A. J. M. ..	**PO ..**	**21. 5.38**	
65395	—— Alec John	APO (Tr) (VR)	28. 4.41	

Personal No.	Name.	Rank.	Seniority.	Col. No.
72280	**Smith, A. L. ..**	**FL (E) ..**	**1. 3.40**	
65923	—— A. L. ..	APO (Tr) (VR)	1. 5.41	
37128	**—— A. M. ..**	**SL ..**	**1.12.40**	
62033	—— A. N. ..	PO (B) ..	18. 2.41	
85877	**—— A. P. ..**	**PO (ASD)**	**28. 9.40**	
72724	**—— A. T. ..**	**FO (ASD)**	**26. 8.39**	
61541	—— Adam T...	PO (ASD)	24. 2.41	
87043	—— A. V. ..	PO ..	19.10.40	
23166	**—— A. W. ..**	**SL (M) ..**	**1. 6 41**	
10052	**—— A. W. ..**	**Wg. Cr (E)**	**1. 1.37**	
88729	—— A. W. ..	PO (B) ..	25.11.40	
61136	—— A. Walton	PO (ASD)	24. 2.41	
100162	—— A. Wyatt	PO (ASD)	27. 6.41	
42365	—— B. ..	FO ..	6. 1.41	
74563	**—— Bernard**	FO (ASD)	26. 9.40	
73402	**—— B. A. ..**	EO .. / FO (ASD)	— / 8. 9.39	
82455	—— Basil, A...	FO (ASD)	22. 7.41	
87840	—— B. B. ..	PO (ASD)	1.11.40	
74564	—— B. C. ..	FO (ASD)	26. 9.40	
102134	—— B. G. H.	PO ..	23. 7.41	
76125	**—— B. L. ..**	**FO (A) ..**	**22. 1.41**	
1436	—— B. M. ..	WAAF .. (ASO)	30.11.40	
69425	—— B. O. ..	PO ..	23. 4.41	
509877	—— B. V. ..	WO ..	1. 7.41	
100512	—— B. W. ..	FO (N) ..	24. 6.41	
79619	**—— B. W. S. ..**	**FO (ASD)**	**1. 1.41**	
350100	**—— C. ..**	**WO ..**	**1. 3.40**	
	—— C... ..	**— ..**	**—**	**201**
62781	—— C. ..	PO (ASD)	3. 5.41	
69556	—— C. ..	PO (ASD)	20. 6.41	
65657	—— Chas. ..	PO (ASD)	2. 5.41	
72195	**—— C. A. ..**	**FL (E) ..**	**1.12.40**	
68256	—— C. Abbott	PO (ASD)	6. 6.41	
29118	**—— C. B. ..**	**FO (B) ..**	**24. 6.41**	
61806	—— C. B. ..	APO (Tr) (VR)	8. 3.41	
64081	—— C. Brabant	APO (Tr) (VR)	1. 2.41	
33287	**—— C. D. S. ..**	**SL ..**	**1. 3.41**	
63659	—— C. E. ..	APO (Tr) (VR)	5. 4.41	
74228	—— C. F. ..	FO (ASD)	19. 9.40	
	—— C. G. ..	**AC (E) ..**	**1.11.38**	105
23121	—— Carl H. ..	FL (M) (RAFO)	2.10.33	
32069	—— Clarence, H.	Wg. Cr. (T) (e)	1.12.40	
75294	**—— Chas. H.**	**FO (ASD)**	**5.10.40**	
84233	**—— Cecil H. ..**	**PO (ASD)**	**26. 8.40**	15
63976	—— C. Heap ..	PO (ASD)	9. 5.41	
81451	**—— C. J. ..**	**FO (ASD)**	**7. 7.41**	
100966	—— C. J. ..	APO (A)	13. 6.41	
82264	**—— C. L. ..**	**PO (ASD)**	**28. 7.40**	
61117	—— Cyril, L. ..	PO (ASD)	14. 2.41	
	—— C. R. ..	—	—	25
101417	—— C. R. P. ..	APO (E)	4. 7.41	
86876	—— C. S. ..	PO (ASD)	11.10.40	
100492	—— C. T. ..	FO (D) ..	24. 6.41	
79021	**—— C. T. E. ..**	**FO (ASD)**	**23. 1.41**	
30154	**—— C. W. B. ..**	**FO ..**	**22. 5.37**	
44805	—— D. ..	PO ..	2.11.40	
90292	**—— D. A. ..**	**SL (M) ..**	**1. 6.41**	

Personal No.	Name.	Rank.	Seniority.	Col. No.
42899	Smith, D. A. ..	PO ..	25. 5.40	
45139	—— David ..	FO (T) (e)	29.10.40	
	—— David A.	FL ..	3. 9.40	
70630	—— D. B. ..	FL ..	3. 9.40	
34251	—— D. C. ..	SL ..	1. 9.40	
68224	—— D. C. ..	PO (ASD)	31. 5.41	
78110	—— D. E. ..	FO (B) ..	1. 2.41	
1048	—— D. F. ..	WAAF (ASO)	17. 8.40	
40759	—— D. F. H...	FO ..	3. 9.40	
23299	—— D. G. ..	FL (M)	29. 8.39	
70631	—— D. H. V...	FO ..	13. 9.40	
36	—— D. I. ..	WAAF (FLO)	4. 2.41	
65233	—— D. J. D...	APO (Tr) (VR)	19. 4.41	
82175	—— D. L. R...	FO ..	6. 7.41	
	—— *Miss* D. M.	PMNS(SN)	2. 9.40	
84776	—— D. M. ..	PO (ASD)	2. 9.40	
100779	—— David M.	APO (ASD)	4. 7.41	
1902	—— D. P. V...	WAAF (ASO)	5. 5.41	
348331	—— D. R. ..	WO ..	1. 5.41	
82727	—— D. R. E...	PO (O) ..	14. 7.40	
69991	—— D. Y. L.	FO (M) ..	13. 6.41	
175220	—— D. W. ..	WO ..	1. 2.41	
41483	—— D. W. Mack	FO ..	3. 9.40	
11098	—— E. ..	Wg. Cr. (A)	1.12.40	
13036	—— E. ..	FL ..	11.12.40	
507834	—— Ernest ..	WO ..	1.11.40	
	—— E. A. ..	—	—	22*a*
45606	—— E. A. U...	PO ..	19. 4.41	
78448	—— E. B. ..	FO (O) ..	7. 4.41	
	—— E. B. ..	Capt. ..	—	
90340	—— E. B. B.	FL ..	3. 9.40	
87093	—— E. C. ..	FO (T) (S)	1.10.40	
68257	—— E. Cuthbert	PO (ASD)	6. 6.41	
68062	—— E. C. B...	APO (Tr) (VR)	13. 5.41	
05160	—— E. C. W. S.	Wg. Cr. (T) (e)	1. 9.40	18*a*
67687	—— Edwin D.	PO ..	29. 5.41	
80631	—— E. D. ..	FO (T) (S)	7. 6.41	
44693	—— E. E. ..	FO (ASD)	1. 4.41	
21094	—— E. F. ..	Wg. Cr. (E)	1. 9.40	
68401	—— E. F. ..	APO (Tr) (VR)	15. 3.41	
101035	—— E. G. ..	PO ..	5. 7.41	
101719	—— Ernest G.	APO (ASD)	18. 7.41	
	—— E. G. ..	—	—	24*b*
219058	—— E. H. ..	WO ..	1.10.40	
31025	—— E. J. ..	Wg. Cr. (E)	1. 9.41	25*a*
77346	—— E. L. ..	FO ..	4. 2.41	
	—— E. L. E...	WAAF (ASO)	24. 1.40	
79016	—— E. M. ..	FO (T) (S)	3. 9.40	
82301	—— Edmond, M.	PO (ASD)	4. 7.40	
	—— *Miss* E. M.	PMNS (S)	24. 7.41	
87079	—— E. P. ..	PO (B) ..	11.10.40	
72272	—— E. R. J. ..	FL (E) ..	1.12.40	
90093	—— E. S. ..	FL ..	3. 9.40	
43811	—— Ernest S.	PO (ASD)	25. 4.40	
69557	—— E. Senior	PO (ASD)	20. 6.41	
32253	—— E. T. ..	Wg. Cr. ..	1. 6.41	
72332	—— Eric T. ..	FO ..	1. 4.40	

Personal No.	Name.	Rank.	Seniority.	Col. No.
251252	Smith, Ernest T.	WO ..	1. 6.40	
82172	—— E. V. ..	FO (O) ..	29. 6.41	
327678	—— E. V. ..	WO ..	1. 6.40	
60837	—— E. W. ..	FO (T) (S)	20. 1.41	
77754	—— E. W. H.	FO (ASD)	27. 2.41	
	—— F. ..	EO ..	—	
84095	—— F. ..	FO (ASD)	4. 7.41	
65820	—— F. A. ..	APO (Tr) (VR)	24. 4.41	
	—— *Miss* F. A.	PMNS (S)	29. 5.41	
100390	—— F. Arnold	APO (Tr) (VR)	20. 5.41	
11061	—— F. A. R. ..	Wg. Cr. (E)	1. 1.40	
62395	—— F. C. ..	PO (ASD)	14. 3.41	
85589	—— F. C. C. ..	PO (A) ..	2.11.40	
62907	—— F. D. P. ..	APO (ASD) (VR)	26. 3.41	
89050	—— F. E. ..	FO (D) ..	17.12.40	
45890	—— F. G. ..	FO (E) ..	28. 3.41	
	—— F. G. ..	—	—	7
349883	—— Frederick G.	WO ..	1. 4.40	
64636	—— F. G. ..	APO (Tr) (VR)	18. 4.41	
29181	—— F. G. L. ..	SL ..	1. 1.40	
62456	—— F. H. ..	PO (ASD)	16. 4.41	
792	—— F. James..	WO ..	1. 4.18	
72419	—— F. John ..	FL (E) ..	1. 3.40	
89260	—— F. J. ..	PO (A)	25. 1.41	
63757	—— F. K. ..	PO (ASD)	18. 4.41	
67330	—— F. L. G. ..	APO (Tr) (VR)	—	
37613	—— F. M. ..	SL ..	1. 9.41	
2011	—— F. M. ..	WAAF (ASO)	2. 6.41	
100242	—— F. M. ..	APO (Tr) (VR)	13. 3.41	
88577	—— F. P. ..	PO (ASD)	29.11.40	
79818	—— F. V. ..	FL (ASD)	15. 5.41	
72224	—— F. W. ..	FL (E) ..	1.12.40	
41214	—— F. W. ..	FO ..	3. 9.40	
85375	—— Frederick W.	PO (ASD)	21. 9.40	
87793	—— F. W. C...	PO (ASD)	25.10.40	
14230	—— F. W. G.	SL (M) ..	1. 9.41	
90630	—— G. ..	FO (B) ..	1. 4.40	
45626	—— G. ..	FO (ASD)	20. 3.41	
349736	—— George ..	WO ..	15. 5.40	
72331	—— G. A. ..	FL ..	5.10.40	
100082	—— Geoffrey A.	PO ..	3. 7.41	
80759	—— G. Arthur	PO (E) ..	22. 7.40	
64082	—— G. C. ..	APO (Tr) (VR)	1. 2.41	
102274	—— G. C. ..	FO (M) ..	18. 7.41	
64213	—— G. D. ..	PO (E)	27. 6.41	
	—— *Miss* G. D. S.	PMNS(SN)	2.10.40	
81103	—— G. E. ..	FO (ASD)	19. 6.41	
505495	—— George E.	WO ..	1. 1.41	
66547	—— G. F. ..	PO ..	6. 5.41	
75358	—— *Rev.* G. F. D.	Ch. SL ..	10.10.39	
70632	—— G. Henry	FL ..	3. 9.39	
39348	—— G. Howard	FL ..	3. 9.40	
357290	—— G. Harry	WO ..	1.10.40	
100587	—— G. H. S. ..	PO ..	10. 6.41	
73664	—— G. J. E. ..	FO (T) (a)	4.11.39	
350730	—— G. L. ..	WO ..	1. 5.40	

Personal No.	Name.	Rank.	Seniority.	Col. No.
68790	Smith, G. M. ..	PO ..	15. 6.41	
42900	—— G. M. R. ..	FO ..	18. 5.41	
72008	—— G. P. ..	SL (E) ..	1. 6.41	
61716	—— G. P. ..	APO (Tr) (VR)	22. 2.41	
09107	—— G. S. ..	FL (ASD)	1. 9.39	
43074	—— G. Seabrook	FO ..	1. 4.41	
75987	—— G. Thornton ..	FL (Met.)	28.11.39	
84634	—— G. T. ..	PO (A) ..	11.10.40	
45735	—— G. V. ..	PO ..	20 4. 41	
61401	—— Hardman	PO (ASD)	22. 2.41	
155579	—— Harry ..	WO ..	1. 4.40	
63989	—— Harold ..	PO (ASD)	24. 6.41	
69922	—— Harold ..	APO (Tr) (VR)	23. 5.41	
331435	—— Henry ..	WO ..	1. 9.40	
346698	—— H. ..	WO ..	16. 9.37	
1227	—— H. ..	WAAF (ASO)	21. 9.40	
08117	—— H. A. ..	SL (E) ..	1. 6.40	
514610	—— H. A. ..	WO ..	1. 3.41	
102348	—— H. Arnold	APO (Tr) (VR)	1. 2.41	
41622	—— H. A. G. ..	FO ..	3. 9.40	
100442	—— H. B. ..	APO (Tr) (VR)	5. 6.41	
44824	—— Harold C.	FO ..	1. 4.41	
85047	—— H. C. ..	FO (ASD)	1. 7.41	
73543	—— H. E. ..	FO (ASD)	13. 9.39	
84234	—— H. H. ..	PO (ASD)	26. 8.40	
83019	—— H. J. ..	FO (ASD)	20. 1.41	
90554	—— H. J. E. ..	FO (ASD)	24. 8.39	
88714	—— H. K. ..	PO ..	14.11.40	
	—— H. L. ..	—	—	24c
352951	—— H. M. ..	WO ..	1.12.39	
8 6054	—— Hugh, M.	PO (ASD)	24. 9.40	
	—— H. N. C. ..	PO(ASD)	14. 9.39	
100289	—— H. P. ..	APO (Tr) (VR)	21. 4.41	
	—— H. P. R ..	FL (M) ..	6. 5.39	
68583	—— H. R. ..	APO (Tr) (VR)	21. 4.41	
81858	—— H. S. ..	PO ..	23. 7.40	
41215	—— H. T. ..	FO ..	3. 9.40	
	—— H. T. ..	—	—	5
89370	—— H. T. L. ..	PO ..	24.11.40	
87730	—— Harold V. ..	FL (ASD)	18. 6.40	
74744	—— Henry Victor ..	FO (ASD)	2. 9.39	
35130	—— H. W. ..	FL (T) (S)	30. 8.40	
340929	—— H. W. ..	WO ..	1. 3.39	
78016	—— H. Warwick	FO (ASD)	13. 3.41	
64140	—— H. Wright	APO (Tr) (VR)	30. 3.41	
66772	—— I. ..	APO (Tr) (VR)	25. 3.41	
	—— I. H. ..	FL (RAAF)	—	
	—— *Miss* I. M.	PMNS(SN)	19. 6.40	
87038	—— I. O. M. ..	PO ..	19.10.40	
43048	—— I. S. ..	PO ..	13. 7.40	
60108	—— J. ..	PO ..	10. 1.41	
342120	—— J. ..	WO ..	11. 3.38	
352877	—— J. ..	WO ..	1. 3.41	
590088	—— J. ..	WO ..	15. 3.41	
72374	—— Jack ..	FL (E) ..	1. 3.41	
85750	—— James ..	FO (ASD)	1. 5.41	

Personal No.	Name.	Rank.	Seniority.	Col. No.
336918	Smith, John ..	WO ..	1. 7.39	
64637	—— J. ..	APO (Tr) (VR)	18. 4.41	
69739	—— John ..	APO (Tr) (VR)	7. 4.41	
81801	—— J. A. ..	WO ..	1. 2.39	
	—— J. A. ..	—	—	5
	—— James A.	FL (ASD)	1. 9.39	
68612	—— J. Arthur	APO (Tr) (VR)	28. 4.41	
88145	—— J. A. H. ..	PO (ASD)	21. 1.41	
63467	—— J. C. ..	PO ..	8. 4.41	
89538	—— Joseph E.	PO (ASD)	6. 1.41	
83964	—— J. E. ..	FO (M) ..	20. 8.40	
45643	—— J. F. ..	PO ..	24. 4.41	
63733	—— J. G. ..	FO (M) ..	1. 4.41	
90049	—— J. H. ..	FL ..	3. 9.40	11
78024	—— J. H. ..	FO (ASD)	14. 3.41	
65486	—— J. H. ..	FO (N) ..	6. 4.41	
81695	—— J. Hamilton	PO (ASD)	7.10.40	
87794	—— J. Holmes	PO (T) (e)	25.10.40	
69783	—— J. Humphrey	APO (Tr) (VR)	24. 4.41	
100358	—— J. Hunter	APO (Tr) (VR)	12. 5.41	
73828	—— J. H. M. ..	SL ..	1. 3.41	
	—— J. I. M. ..	FL (M) ..	2. 5.39	
73403	—— J. L. ..	FL (ASD) / EO ..	12.7.40 / —	
89712	—— J. Lister ..	PO (T) (a)	28.12.40	
60432	—— J. M. ..	PO (ASD)	28. 1.41	
1966	—— J. M. C. ..	WAAF (ASO)	2. 6.41	
352561	—— J. R ..	WO ..	1. 3.40	
60277	—— J. R. ..	FO (N) ..	21. 1.41	
83790	—— J. Scott ..	PO (ASD)	6. 7.40	
35097	—— J. S. ..	FL (T) (S)	15. 7.40	
72725	—— J. S. ..	FL (ASD)	7. 3.40	
60449	—— James, S.	PO (ASD)	3. 2.41	
84481	—— John S. ..	PO (ASD)	26. 8.40	
62855	—— J. T. ..	APO (Tr) (VR)	1. 2.41	
24155	—— J. W. ..	FL (D) ..	23. 9.39	
	—— *Miss* K. ..	PMNS(S)	31. 7.40	
	—— K. A. ..	FL (F) (Ret)	30. 6.20	
36042	—— K. B. F. ..	SL ..	1. 6.40	
73404	—— K. C. ..	FO (ASD)	7. 9.39	
79124	—— Kenneth C.	FO (ASD)	15.12.40	16
	—— K. C. P. ..	FL (M) ..	2. 5.39	
31349	—— K. C. R. ..	FL (E) ..	1. 9.41	
1809	—— *Miss* K. E. A.	—	—	1020
81924	—— K. G. ..	FO ..	29. 6.41	
72055	—— K. G. S. ..	FO .	20. 1.41	
80595	—— K. M. ..	FO (T) (e)	31. 5.41	
89947	—— Kenneth M.	PO (ASD)	10. 1.41	
82499	—— K. S. ..	FO ..	25. 4.41	
353136	—— L. ..	WO ..	1. 3.40	
89087	—— Leonard A.	PO ..	23.11.40	
81947	—— L. A. ..	FO (B) ..	25. 6.41	
365045	—— L. A. V. ..	WO ..	15. 5.40	
87238	—— L. C. ..	PO (ASD)	22.10.40	
76927	—— L. C. J. ..	FO (G) ..	26. 2.41	
101720	—— L. F. ..	APO (ASD)	18. 7.41	
102090	—— Leonard G.	PO ..	17. 7.41	

Personal No.	Name.	Rank.	Seniority.	Col. No.
66299	Smith, L. G. ..	APO (Tr) (VR)	20. 3.41	
	—— L. G. R. ..	—	—	21
82113	—— Lionel H.	FO (ASD)	18. 7.41	
65956	—— L. H. ..	PO (A)	12. 7.41	
85057	—— L. K. ..	PO ..	19.10.40	
	—— L. T. ..	—	—	214
77703	—— L. Tilden	FO (ASD)	15. 2.41	
77798	—— L. S. ..	FO (ASD)	9.10.40	
	—— *Miss* H. ..	PMNS(S)	25. 4.41	
70776	—— M. A. ..	SL (T) (e)	1. 3.41	
72029	—— Maurice A.	FL ..	9. 1.41	
88658	—— M. Arthur	PO ..	29.11.40	
1579	—— M. A. ..	WAAF (ASO)	25. 1.41	
	—— *Mrs.* M. A. S.	PMNS (s)	24.10.40	
75720	—— M. B. ..	FO (ASD)	16.10.40	
87633	—— M. J. ..	PO (ASD)	29. 9.40	
	—— M. S. ..	SL (OC) ..	2. 6.41	
43308	—— N. A. ..	FO (T) (s)	15. 2.40	
42682	—— N. F. ..	FO ..	6. 4.41	
	—— N. H. ..	—	—	157
42270	—— N. H. J.	FO ..	27.12.40	
23015	—— N. I. ..	Wg.Cr.(M)	1. 7.39	
37916	—— N. L. ..	FL ..	3. 9.40	
	—— *Miss* N. P.	PMNS (s)	18. 9.40	
90553	—— N. R. ..	SL (M)	2. 7.41	
89704	—— Norman R.	PO (ASD)	27.12.40	
87893	—— N. S. ..	PO (ASD)	8.11.40	
65822	—— O. I. ..	APO (Tr) (VR)	24. 4.41	
102151	—— P. B. ..	PO ..	30. 7.41	
36186	—— P. D. ..	FO ..	3. 9.40	
62347	—— P. F. ..	PO ..	3.14. 41	
79782	—— P. G. ..	PO (T) (a)	24. 7.40	
101721	—— Percival, G.	APO (ASD)	18. 7.41	
24156	—— P. H. ..	SL ..	31. 8.39	
1675	—— P. H. ..	WAAF (ASO)	10. 3.41	
88026	—— P. N. ..	PO ..	2.11.40	
80760	—— P. P. G. ..	PO (E) ..	24. 7.40	
45352	—— Philip R.	PO ..	18.12.40	
61261	—— P. R. ..	PO ..	14. 1.41	
67302	—— P. T. ..	APO (Tr) (VR)	15. 2.41	
62314	—— P. W. ..	PO ..	9. 3.41	
72942	—— P. Y. H. ..	FL (ASD)	7. 4.41	
6674	—— R. ..	WO ..	1. 3.40	
28059	—— R. ..	FL ..	1. 9.39	
87383	—— R. ..	PO ..	7. 9.40	
89948	—— Ronald ..	PO (ASD)	10. 1.41	
101300	—— Richard ..	APO (Tr) (VR)	— 15. 4.41	
75724	—— R. A. ..	FL (ASD) / EO ..	3. 9.40 / —	
82947	—— R. Archer	PO ..	28. 4.40	
46120	—— R. A. H...	PO ..	3. 7.41	
37871	—— R. B. ..	FL ..	3. 9.40	
100832	—— R. C. ..	APO (Tr) (VR)	—	
81528	—— R. C. K...	FO (ASD)	5. 4.41	
63952	—— R. D. H...	PO (ASD)	18. 4.41	
79640	—— R. E. ..	PO (T) (s)	25. 5.40	
87037	—— R. E. S. ..	PO ..	19.10.40	
26191	—— R. F. ..	Wg. Cr...	1. 3.41	
90549	—— R. G. ..	SL (M)	1. 9.41	
563425	—— R. G. K...	WO ..	1. 4.41	

Personal No.	Name.	Rank.	Seniority.	Col. No.
36161	Smith, R. H. ..	FL ..	3. 9.40	
45681	—— R. Harvey	PO ..	16. 4.41	
	—— R. H. ..	—	—	7
62517	—— R. I. ..	APO (Tr) (VR)	1. 2.41	
76291	—— R. J. ..	FL (D) ..	28.11.40	
80761	—— R. John ..	FO (E) ..	21.12.40	
69488	—— R. J. V. ..	PO ..	24. 6.41	
37129	—— R. L. ..	SL ..	1.12.40	
84202	—— R. L. ..	PO (ASD)	22. 8.40	
73405	—— R. Leverington	EO / FO (ASD) (VR)	— / 10. 9.39	
61009	—— R. M. ..	PO ..	29. 1.41	
37025	—— R. N. ..	SL ..	1. 9.40	
89438	—— Richard, N.	PO (ASD)	12.12.40	
81045	—— R. A. D...	PO ..	2. 5.40	
68834	—— R. C. ..	APO (T) (s)	12. 6.41	
100832	—— R. C. ..	APO (Tr) (VR)	3. 4.41	
64680	—— R. L. ..	APO (Tr) (VR)	20. 4.41	
66564	—— R. P. ..	PO ..	11. 5.41	
40952	—— R. R. ..	FO ..	3. 9.40	
85223	—— Redvers R.	PO ..	23. 9.40	
78141	—— R. Redvers	PO (B) ..	15. 2.40	
66669	—— Rowland S.	PO (ASD)	13. 6.41	
335812	—— R. T. ..	WO ..	1. 1.41	
89088	—— R. V. D...	PO ..	23.11.40	
42902	—— R. W. ..	FO ..	1. 6.41	
45984	—— R. W. ..	PO (G) ..	12. 6.41	
76244	—— S. ..	FO (B) ..	7.12.40	
	—— Sidney ..	GC (Ret)	1. 7.29	
63270	—— Sydney ..	APO (Tr) (VR)	1. 2.41	
84263	—— S. A. ..	FO (M) ..	27. 8.40	
23057	—— S. B. S. ..	SL (M) ..	15. 5.37	
	—— S. C. W...	SL (Ret).	1. 3.29	
2394	—— S. D. ..	WAAF (ASO)	19. 7.41	
79994	—— S. E. ..	PO (E) ..	24. 7.40	
331121	—— S. F. ..	—	—	
561371	—— S. G. ..	WO ..	1. 2.41	
102314	—— S. J. ..	APO (ASD)	31. 5.41	
63998	—— S. M. ..	APO (ASD)	20. 3.41	
	—— S. N. ..	Hon. Fl (ASD) (VR)	27. 8.40	
37053	—— S. R. R...	SL ..	1. 9.40	
186836	—— S. S. ..	WO ..	1. 4.41	
82870	—— S. T. B. ..	PO (ASD)	29. 7.40	
	—— S. W. ..	AC ..	1. 1.35	
330606	—— S. W. ..	WO ..	11.11.39	
63660	—— S. W. ..	APO (Tr) (VR)	5. 4.41	
349966	—— S. W. E.	WO ..	1. 8.38	
83793	—— Sydney ..	FO (ASD)	8.10.40	
08118	—— Sydney ..	FL (RAFO)	30. 6.22	
101995	—— S. R. N. ..	APO (Tr) (VR)	17. 6.41	
100570	—— T. A. ..	PO ..	17. 5.41	
65604	—— T. C. ..	APO (T) (c)	2. 5.41	
73406	—— T. F. W...	EO / FO (T) (a)	— / 8. 9.39	
39621	—— T. M. W...	FL ..	3. 9.40	
79676	—— T. S. ..	FO (T) (e)	31. 5.41	

Personal No.	Name.	Rank.	Seniority.	Col. No.
87493	Smith, T. V. ..	PO (T) (S)	27. 9.40	
	—— *Miss* V. E.	PMNS (S)	17. 7.41	
	—— V. R. ..	GC (M) ..	1. 9.41	
45208	—— V. R. ..	PO (O) ..	8. 1.41	
66247	—— V. W. ..	APO (Tr) (VR)	6. 3.41	
13103	**—— W. ..**	**Wg. Cr. (T) (S)**	**1. 9.40**	10*a*
43496	**—— W. ..**	**FO (T) (e)**	**14. 3.40**	
	—— W. ..	**—**	**—**	8
354712	—— Walter ..	WO ..	1.11.40	
355849	**—— Walter ..**	**WO ..**	**1. 7.40**	
86900	—— Wilfred ..	PO (ASD)	12.10.40	
6444	—— William ..	APO (Tr) (VR)	25. 2.41	
40026	**—— W. A. ..**	FL ..	24.12.40	
63413	—— William A.	PO ..	28.10.40	
335614	—— W. A. ..	WO ..	1. 4.41	
23184	**—— W. A. H...**	**FL (D) ..**	**9. 3.37**	
342640	**—— W. C. ..**	**WO ..**	**1. 6.38**	
75706	**—— W. D. A...**	**PO (T) (S)**	**18.10.39**	
77870	**—— W. E. ..**	FO (ASD)	**10. 3.41**	
66278	—— W. E. S.	APO (Tr) (VR)	—	
348712	—— W. G. ..	WO ..	1. 4.41	
85684	**—— W. G. G. D.**	PO ..	29. 9.40	
69212	—— W. H. ..	APO (Tr) (VR)	29. 4.41	
45471	—— W. H. H.	PO (T) (S)	2.12.40	
39134	**—— W. J. ..**	FL ..	3. 9.40	
74746	**—— W. J. ..**	**FO (ASD)**	**4. 9.39**	
67704	—— Walter J.	PO	1. 6.41	
88845	—— W. J. ..	FO (D) ..	6.12.40	
45189	—— W. J. T.	PO ..	28.10.40	
74229	**—— W. M. ..**	FO (ASD)	12. 9.40	
41216	**—— W. M. R ..**	**FO ..**	**3. 9.40**	
44685	**—— W. R. ..**	PO (G) ..	28. 8.40	
21341	—— W. S. ..	FL (A) ..	1. 9.41	
76391	—— W. T. ..	FO (ASD)	24. 5.40	
79522	**Smith-Barry, R.**	**PO ..**	**23. 5.40**	
75536	**Smith-Bingham, D. R.**	FL (G) ..	18. 2.41	
209	**Smith-Carington, B. W.**	**WAAF (ASO)**	**19. 6.39**	
63903	Smith-Granger R. F.	PO (ASD)	11. 4.41	
88380	Smith-Masters, *Rev.* H. A.	Ch. (SL)	1.12.40	
33288	**Smith-Rewse, B. E.**	**SL ..**	**1. 9.40**	
29119	**Smith-Ross, E. C.**	**FL (RAFO)**	**1. 4.36**	
78113	**Smither, E. J. C.**	FO (B) ..	24.12.40	
41484	**—— G. B. ..**	FO ..	3. 9.40	
37742	**—— G. V. ..**	SL ..	1. 9.41	
41750	Smithers, B. W.	FO ..	2.10.40	
82928	**Smithies, H. W.**	**FL (M) ..**	**30. 7.41**	
44155	**Smithson, D. K.**	**PO (T) (e)**	**16. 5.40**	
10227	**—— J. G. ..**	SL (E) ..	**1. 6.40**	
46174	—— R. ..	PO ..	17. 7.41	
85033	—— R. M. N...	PO (B) ..	24. 6.40	
85516	Smithyes, E. S.	PO (E) ..	25.11.40	
78677	**Smitz, A. J. ..**	**FO (G) ..**	4. 5.41	
76440	Smouha, E. R.	FO (ASD)	21. 9.40	

Personal No.	Name.	Rank.	Seniority.	Col. No.
102501	Smye, J. R. ..	APO (Tr) (VR)	11. 7.41	
	Smylie, G. F. ..	**GC ..**	**1. 3.40**	
68733	—— R. C. ..	PO (O) ..	12. 6.41	
100177	Smyrk, W. J. ..	APO (ASD)	10. 4.41	
36137	Smyth, A. J. M.	SL ..	1. 9.41	
101840	—— *Rev.* C. T.	Ch. (SL)	15. 7.41	
	—— *Miss* E. ..	PMNS(S)	8. 3.40	
79825	**—— E. J. ..**	**FO (ASD)**	**8. 6.41**	
41075	—— G. B. ..	FO ..	3. 9.40	
86877	—— J. ..	PO (ASD)	11.10.40	
14148	—— J. C. ..	Wg.Cr.(M)	1. 9.41	
70635	—— J. C. ..	FL ..	3. 9.40	
66761	—— J. J. ..	APO (Tr) (VR)	3. 3.41	
590421	—— John J. ..	WO ..	1. 5.41	
37430	**—— J. P. S. ..**	SL ..	1. 9.41	
	—— J. R. ..	**—**	**—**	
2301	—— O. A. ..	WAAF (ASO)	14. 7.41	
86255	—— T. C. ..	APO (ASD)	18. 8.40	
	—— V. S. W.	**FL ..**	**2. 9.39**	
	Smyth-Osborne, H. P.	**GC (Ret).**	**1. 1.19**	
	Smyth-Pigott, J. R. W.	**GC ..**	**1. 7.28**	
37563	**Smythe, A. H.**	SL ..	1. 9.41	
09084	**—— C. R. ..**	**Wg. Cr...**	**1. 3.39**	
37331	—— D. C. ..	FL ..	9. 9.40	
79196	**—— D. M. A.**	**FO (G) ..**	12. 6.41	
27238	—— D. W. ..	Wg. Cr (T) (e)	1.12.40	
75055	**—— F. J. F. ..**	**FO (ASD)**	10.10.40	
565977	—— G. ..	WO ..	1. 4.41	
40436	**—— R. F. ..**	**FO ..**	**25. 7.40**	
17201	**Smythies, F. P.**	**Wg. Cr.**	**1. 3.40**	
05143	**Snaith, L. S. ..**	**Wg. Cr.**	**1. 6.40**	
77329	**Snagge, L. W.**	FO (ASD)	1. 8.40	19
78362	—— R. B. ..	FO (ASD)	8.10.40	13
61695	Snape, L. J. ..	APO (Tr) (VR)	—	
68318	—— M. H. D.	PO (ASD)	13. 8.41	
31466	—— R. O. ..	FO (E)	15.10.40	25
12272	—— W. G. ..	WO ..	12. 1.40	
101370	—— W. R. C...	APO (Tr) (VR)	9. 6.41	
29100	**Snarey, G. N. ..**	**FL (RAFO)**	**27. 1.36**	
85839	Sneath, E. H...	PO (T) (S)	13. 9.40	
101851	—— R. ..	APO (Tr) (VR)	1. 2.41	
67715	Sneezum, G. J.	PO ..	1. 6.41	
1566	Snell, A. H. ..	WAAF (ASO)	29. 1.41	
82493	—— E. P. S. ..	FL (M) ..	23. 7.41	
39349	**—— F. W. ..**	**FL ..**	**19.12.40**	
355036	—— H. C. ..	WO ..	1. 1.41	
41485	**—— V. R. ..**	**FO ..**	3. 9.40	
85719	—— W. F. A.	PO (ASD)	19. 9.40	
85517	Snellgrove, C. B.	PO (E) ..	25.11.40	
329007	Snelling, H. ..	WO ..	1.12.39	
27017	—— L. H. ..	SL ..	1. 3.41	
76442	—— P. ..	SL (A) ..	**1. 6.40**	
72304	—— T. H. ..	FL (E) ..	1. 3.40	
86485	Snoaden, P. B.	PO (ASD)	22. 9.40	
74230	Snook, C. W. ..	FL (ASD)	24. 9.40	
	—— H. V. ..	—	—	100
86529	—— J. W. G.	PO (ASD)	10.10.40	

Personal No.	Name.	Rank.	Seniority.	Col. No.
	Snow, A. C. ..	FL ..	26. 8.39	
41076	—— A. J. D.	FO ..	3. 9.40	
13096	—— C. ..	Wg. Cr.	1. 9.40	
41878	—— E. A. ..	FO ..	27. 4.41	
62396	—— R. M. ..	PO (ASD)	14. 3.41	
84678	—— W. G. ..	PO ..	10. 8.40	
78330	Snowball, G. N.	FO (ASD)	2. 7.40	
39350	—— M. A. ..	FL ..	19. 9.40	
	—— *Miss* M. E.	PMNS (SN)	26.11.40	
82912	Snowden, A. D.	PO (ASD)	2. 9.40	
60714	—— B. K. ..	PO (E) ..	18. 4.41	
101031	—— E. G. ..	PO ..	28. 6.41	
364766	—— J. W. B. ..	WO ..	15. 3.41	
45838	—— S. J. B. ..	PO (O) ..	21. 8.40	
45611	—— W. ..	PO ..	9. 4.41	
44110	Snowdon, H. J. K.	FO (ASD)	2. 6.41	
355725	—— R. W. ..	WO ..	1. 6.40	
333446	Snowing, E. E.	WO ..	1 4.39	
44037	Snowling, E. E.	FO (E) ..	2. 5.40	
45078	Soady, W. T. ..	PO (T) (a)	1.11.40	
64638	Soar, E. D. ..	APO (Tr) (VR)	18. 4.41	
80080	Soames, W. B.	PO (ASD)	25. 4. 41	
	Soden. F. O. ..	GC ..	1. 4.39	
42903	—— J. F. ..	FO ..	2. 6.41	
19122	Sofiano, V. J...	SL (Supp. List)	18. 4.41	13
69481	Soga, D. G. ..	PO ..	19. 6.41	
34090	Solbé, E. U. G.	SL ..	1. 1.40	
43519	Solis, F. T. ..	FO (ASD)	20. 2.41	20
72381	Sollars, R. G. ..	FO ..	13. 1.41	
74618	Solly, A. A. ..	FO (E) ..	19.11.40	
89569	Soloman, D. A.	PO (E) ..	21. 3.41	24
	—— F. G. ..	—	—	7
67223	Solomon, J. D.	PO (ASD)	23. 5.41	
100262	—— L. J. ..	APO (Tr) (VR)	3. 4.41	
62036	Solomons, A. ..	PO (B) ..	7. 1.41	
18185	Soltau, V. W.	FL ..	3. 9.39	
24075	Somerhough, A. G. C.	SL (L) ..	17. 1.40	26
44321	Somers, G. M...	FO (T) (e)	14. 3.40	
88578	—— N. E. E. de F.	PO (ASD)	29.11.40	
75621	Somerset, W. F.	FL (ASD)	1. 9.39	
03068	Somerset-Leeke, A. FitzR.	SL ..	1. 1.26	25*a*
62759	Somervell, R. A.	PO (ASD)	21. 3.41	
32113	Somerville, D. M.	Wg. Cr.	1. 3.41	
67541	—— E. W. ..	FO (M)	13. 5.41	
84090	—— J. A. H. B.	PO (ASD)	2. 7.40	
77919	—— J. M. ..	FO ..	10. 3.41	
41486	—— K. J. ..	FO ..	3. 9.40	
670	—— M. S. ..	WAAF (ASO)	3. 6.40	
	Somerville-Woodiwis, L.	GC (D) ..	1. 7.37	20
76543	—— L. B. ..	FL (D) ..	5.12.40	
79819	Sommerfield, E. H.	EO (ASD)	7. 6.41	
	Songhurst, F. H.	SL (E) (Ret)	30. 6.22	

Personal No.	Name.	Rank.	Seniority.	Col. No.
2223	Sooby, B. E. ..	WAAF (ASO)	30. 6.41	
40860	—— P. G. ..	FO ..	3. 9.40	
100571	Soothill, P. L...	PO ..	17. 5.41	
73407	Soper, C. H. G.	EO .. / FO (T) (S)	— / 30. 8.39	
44678	—— F. J. ..	PO ..	25. 9.40	
13035	—— H. J. ..	FL ..	24. 5.41	
82895	—— H. J. T. ..	PO (ASD)	1. 8.40	
86103	—— J. ..	PO (T) (e)	27. 9.40	
23270	—— R. L. ..	SL (M) ..	1. 9.41	
33991	—— W. ..	WO ..	1. 1.39	
102484	—— W. L. ..	APO (Tr) (VR)	1. 7.41	
31304	Sopwith, E. M.	FL (E) ..	1. 6.41	
68135	Sorby, C. D. V.	PO ..	17. 5.41	
32119	Sorel-Cameron, R.	Wg. Cr.	1. 3.41	
89729	Soren, P. M. ..	PO (ASD)	15.12.40	15
66939	Sorrell, D. ..	APO (Tr) (VR)	3. 4.41	
86515	—— E. A. ..	PO (ASD)	7.10.40	
60356	Sorley, G. M. ..	FO (ASD)	25. 4.41	
	—— R. S. ..	AC ..	1. 6.41	
29192	Sorsbie, M. ..	FO (RAFO)	5. 7.32	
84508	Sothers, E. D...	PO (ASD)	29. 8.40	
70636	Soundy, R. H...	FO ..	1. 8.40	
82050	Souray, R. ..	PO (ASD)	13. 7.40	
65823	Souter, R. C.	—	—	
68755	—— W. McD.	PO ..	25. 5.41	
43075	Southall, A. W.	FO ..	1. 4.41	
73909	—— J. ..	FL (ASD)	29. 1.41	
102380	Southam, B. H.	APO (Tr) (VR)	5. 5.41	
101909	—— E. A. ..	APO (Tr) (VR)	14. 5.41	
79057	—— G. R. ..	FO (ASD)	4. 5.41	
69893	Southan, R. ..	APO (Tr) (VR)	16. 5.41	
74231	Southby, E. P.	FO (ASD)	19.19.40	
	Southern, T. J.	SL (ASD)	1. 9.39	
102315	Southey, F. H.	APO (ASD)	31. 5.41	
16206	—— H. F. G.	Wg. Cr.	1. 3.40	
72166	Southgate, A.	FL (E) ..	1.12.40	23
40953	—— G. T. ..	FO ..	3. 9.40	
67049	Southon, F. A.	PO (O) ..	27. 5.41	
73499	—— J. V. ..	FO (ASD)	27. 8.39	
513595	Southorn, E. T.	WO ..	1. 6.41	
67975	Southward, J. M.	APO (Tr) (VR)	9. 4.41	
101197	Southwell, A. J. L.	APO (ASD)	11. 7.41	
42904	—— E. N. ..	FO ..	20. 4.41	
34132	—— J. M. ..	Wg. Cr.	1. 9.41	
80565	—— K. A. ..	FO (B) ..	25. 4.41	
87080	—— S. ..	WO ..	31.12.35	
75650	Southwell-Lawlor, J. W.	FO (ASD)	26. 9.40	
65697	Southwood, D. J.	PO (ASD)	30. 5.41	
60744	Southworth, *Rev.* J. F.	Ch (SL) ..	1. 2.41	
355980	—— J. H. ..	WO ..	1. 5.40	
1020	—— J. M. ..	WAAF (ASO)	10. 8.40	
64156	—— R. ..	APO (Tr) (VR)	8. 4.41	
61980	Soutter, P. E.	PO ..	5. 3.41	
62220	—— W. P. ..	FO (M) ..	28. 2.41	
79402	Sowerby, P. E.	PO (ASD)	14. 5.40	

Personal No.	Name.	Rank.	Seniority.	Col. No.
355528	Sowden, J. C. ..	WO ..	22. 5.39	
512618	—— W. H. ..	WO ..	1. 2.41	
1008568	Sowerbutts, R.C.	APO (Tr) (VR)	30. 4.41	
21064	**Sowman, J. E.R.**	**Wg. Cr.(E)**	**11. 3.40**	*24a*
31091	**—— P. N. ..**	**SL (E) ..**	**1. 9.41**	
	Sowrey, F. ..	**GC (ret)..**	**1. 7.34**	
	—— J... ..	**GC (Ret).**	**1. 1.34**	
87658	—— J. A. F. ..	PO ..	27.10.40	
	—— W. ..	GC ..	1. 7.37	
	Spackman, C. B. S.	GC ..	1. 3.40	
31184	—— H. C. ..	SL (E) ..	1.12.41	
113	Spafford, C. M.	WAAF (Fl.O)	8.11.38	
114	—— E. B. A. ..	WAAF (SO)	17.11.38	
	Spaight, R. H. S.	GC ..	1. 9.41	
77211	Spain, S. G. H.	FO ..	23.11.40	
69813	Spalding, R. F.	APO (Tr) (VE)	30. 4.41	
63661	Spall, R. ..	APO (Tr) (VR)	5. 4.41	
508468	Spann, E. ..	WO ..	1. 2.41	
89949	Sparham, G. A.	PO (ASD)	10. 1.41	
68994	—— W. J. ..	APO (Tr) (VR)	1. 2.41	
64639	Sparkes, A. J...	APO (Tr) (VR)	18. 4.41	
	Sparks, C. H. ..	**FO (A)**	**31. 7.40**	
43633	**—— E. N. M...**	**FO ..**	**1. 4.41**	
89423	—— G. J. A. ..	PO (B) ..	4.12.40	
46189	—— H. G. ..	PO (T) (e)	30. 6.41	
43857	**—— L. A. ..**	**FO (T) (e)**	**14. 3.40**	
02001	**Sparling, E. H.**	**Wg. Cr...**	**1. 1.27**	
84932	—— T. A. G...	PO ..	31. 8.40	
366437	Sparrow, F. ..	WO ..	1. 1.41	
83590	**—— G. M. ..**	**PO (E) ..**	**27. 9.40**	
72944	**—— J. W. ..**	**FO (ASD)**	**26. 8.39**	
88960	Sparrowe, B. C.	PO (ASD)	6.12.40	
82496	**—— G. E. ..**	**Ch. (SL)**	**27. 7.40**	
66603	Spary, P. B. G.	PO ..	18 5.41	
89971	Spash, I. ..	PO (ASD)	13. 1.41	
31377	Spaul, C. B. ..	FL (E) ..	1. 9.41	
	—— E. C. ..	**—**	**—**	23
220568	Spaulding, W. J.	WO ..	1. 5.41	
66919	Spawls, C. H.	APO (Tr) (VR)	1. 4 41	
361712	**Speak, E ..**	**WO ..**	**1. 8.38**	
64640	—— J... ..	APO (Tr) (VR)	18. 4.41	
78533	**—— J. E. ..**	**FO ..**	**17. 4.41**	
100007	—— J. G. ..	FO (D) ..	13. 6.41	
590626	Speake, D. H...	WO ..	1. 6.41	
64155	Speakman, J. B.	APO (Tr) (VR)	3. 4.41	
44361	**Spear, A. N. ..**	**FO ..**	**2. 5.41**	
85518	—— L. B. ..	PO (E) ..	25.11.40	
	—— T. H. ..	FO ..	—	73
37696	Speare, R. D...	SL ..	1. 9.41	
41807	**Spearing, E. G.**	**FO ..**	**19. 1.41**	
13030	**—— E. J. ..**	**FO (Ret)**	**1. 1.20**	
	Spearpoint, H. G.	**FL (ASD)**	**1. 9.39**	
84841	Spears, J. ..	FO (M) ..	3. 9.40	
87525	Spedding, F. B.	FO (ASD)	26. 4.41	
43305	—— F. J. ..	FO (T) (S)	15. 2.40	

Personal No.	Name.	Rank.	Seniority.	Col. No.
65574	Spedding, J. ..	PO ..	1. 5.41	
1267	—— J... ..	WAAF (ASO)	28. 9.40	
302601	Speed, T. J. ..	WO ..	1.12.39	
61402	Speedy, F. S. ..	PO (ASD)	22. 2.41	
63422	—— R. F. ..	PO ..	19. 3.41	
43927	Speer, L. E. ..	FO ..	16. 4.41	
83591	Speight, G. F...	PO (E) ..	27. 9.40	
81722	**—— I. W. N...**	**PO (B) ..**	**15. 2.40**	
350496	**—— J. H. ..**	**WO ...**	**1. 9.38**	
77871	**—— R. H. ..**	**FO (ASD)**	**10. 3.41**	
80852	Speir, R. C. T...	FL (ASD)	26. 6.40	
85625	Speirs, A. T. O.	FO (M) ..	24. 9.40	
88579	—— W. E. ..	PO (T) (a)	29.11.40	
329024	**Speller, F. H. ..**	**WO ..**	**1. 1.39**	
62676	—— L. A. D.	PO (O) ..	23. 3.41	
68159	—— P. W. ..	PO ..	8. 5.41	
	—— W. J. C. ..	**—**	**—**	*19a*
63778	Spence, A. A. ..	PO (B) ..	21. 2.41	
77081	—— A. B. ..	FO (ASD)	8 .1.41	
81694	**—— A. L. ..**	**PO (O) ..**	**30. 6.40**	
43405	**—— D. ..**	**FO (ASD)**	**7. 3.40**	
80040	—— E. E. ..	FO ..	13. 5.40	
18127	**—— E. H. D...**	**SL ..**	**29. 8.39**	*73*
370521	**—— E. W. ..**	**WO ..**	**1.10.40**	
327970	—— F. ..	WO ..	1. 7.41	
32209	**—— G. J. ..**	**SL ..**	**1. 8.39**	
68467	—— H. R. ..	APO (Tr) (VR)	27. 3.41	
44784	—— K. E. ..	PO (G) ..	16.10.40	
1778	—— M. W. ..	WAAF (ASO)	5. 4.41	
80784	—— P. D. B...	FL (M) ..	11. 6.41	
64354	—— S. M. ..	PO (ASD)	11. 4.41	
	—— T. ..	**—**	**—**	*25a*
89044	Spencer, A. G...	FO (M) ..	17.12.40	
67017	—— A. P. ..	PO (ASD)	2. 5.41	
66319	—— A. P. H.	APO ..	—	
83394	**—— B. R. ..**	**PO (T) (e)**	**2. 8.40**	
64833	—— C. E. ..	APO (A)	20. 4.41	
	—— C. H. ..	**Hon. FO (ASD) (VR)**	**22.12.39**	
85638	—— D. C. ..	PO ..	9. 8.40	
34114	**—— D. G. H...**	**SL ..**	**1. 3.40**	
81279	—— D. M. J. M.	FO (ASD)	11. 2.41	
63161	—— E. C. ..	PO (ASD)	28. 3.41	
64327	—— E. H. ..	APO ..	15. 1.41	
43931	**—— E. J. ..**	**PO ..**	**25. 4.40**	
346776	—— F. ..	WO ..	1. 5.41	
64971	—— G. A. ..	APO (T)(S)	25. 4.41	
64731	—— G. H.	APO (Tr) (VR)	20. 4.41	
	—— G. R. C.	GC ..	1. 6.41	
82014	**—— G. T. L. ..**	**PO (ASD)**	**2. 7.40**	
102245	—— H. A. ..	APO (E)	18. 7.41	
74037	**—— H. J. ..**	**FL (ASD)**	**1. 4.40**	
78484	—— H. R. ..	FO (ASD)	4.12.40	
40150	**—— I. J. ..**	**FL ..**	**12. 4.41**	
46237	—— J. H. ..	PO (T) (S)	5. 6.41	
1834	—— J. M. ..	WAAF (ASO)	21. 4.41	
35137	**—— L. ..**	**SL (T) (e)**	**1. 9.41**	

Personal No.	Name.	Rank.	Seniority.	Col. No.
62856	Spencer, L. ..	APO (Tr) (VR)	1. 2.41	
81479	**—— L. H. ..**	**FO (ASD)**	**29. 6.41**	
65924	—— L. J. ..	APO (Tr) (VR)	1. 5.41	
34100	**—— L. V. ..**	**Wg. Cr.**	**1. 9.41**	
560900	—— M. G. ..	WO ..	1.11.40	
78551	**—— M. P. S. ..**	**FL (ASD)**	**15. 2.40**	
79002	—— N. A. J. ..	FO (ASD)	29.10.40	
69	—— R. ..	WO ..	1.10.40	
77650	**—— R. G. ..**	**FO (ASD)**	**20. 2.41**	
36058	**—— R. H. ..**	**SL ..**	**1. 6.40**	
75195	**—— R. H. ..**	**SL (ASD)**	**30. 3.41**	
67180	—— R. W. ..	PO (ASD)	16. 5.41	
44612	**—— S... ..**	**PO (T) (e)**	**15. 5.40**	
60683	—— T. A. J. ..	PO (ASD)	10. 2.41	
72591	**—— T. D. ..**	**FL (M) ..**	**21. 3.40**	
62799	—— T. M. P.	APO (ASD)	7. 3.41	
41960	**—— W. G. ..**	**FO ..**	**6.11.40**	
	Spencer-Edwards, E. A.	FO (ASD)	**16. 9.39**	
64083	Spencer-Jones, A.	APO (Tr) (VR)	1. 2.41	
81647	**Spencer-Schrader, R. F.**	**FO ..**	**29. 6.41**	
63662	Spendelow, E. A.	APO (Tr) (VR)	5. 4.41	
101283	Spendlove, K. G.	APO (Tr) (VR)	25. 3.41	
26125	**—— W. V. L. ..**	**Wg. Cr.**	**1.12.40**	
	Spensley, *Miss* E.	PMNS(ss)	1.10.35	
62894	—— L. R. ..	APO (Tr) (VR)	25. 3.41	
68835	Sperring, F. E.	APO (T) (s)	12. 6.41	
81724	**Sperrings, D. ..**	**FO (B) ..**	**27. 6.41**	
72523	**Spicer, F. ..**	**PO (VR)..**	**29.11.38**	
	—— M. ..	**GC (Ret)**	**1. 7.29**	
69625	—— P. G. ..	PO (ASD)	27. 8.41	
44918	—— R. C. ..	PO (T) (e)	24.10.40	
69391	—— W. K. ..	APO (Tr) (VR)	21. 4.41	
72945	**Spiers, A. J. ..**	**FO (T) (s)**	**26. 8.39**	25*g*
101278	—— A. McL. ..	APO (Tr) (VR)	12. 3.41	
78266	**—— G. W. ..**	**FO (ASD)**	**24. 3.41**	
68653	—— W. ..	APO (Tr) (VR)	28. 5.41	
87666	—— W. McN.	PO ..	7.11.40	
43569	**Spikins, F. ..**	**FO (T) (e)**	**14. 3.40**	
354600	Spilkins, P. H.	WO ..	1. 6.41	
80762	**Spillane, R. G...**	**PO (E) ..**	**15. 7.40**	
350960	**Spillard, C. F. ..**	**WO ..**	**23. 9.39**	
33097	**—— J. E. ..**	**FO (T) (s)**	**12. 6.39**	
62470	Spiller, A. L. ..	PO (ASD)	11. 4.41	
77212	—— J. L. ..	FO ..	14. 1.41	
1967	Spink, C. ..	WAAF (ASO)	19. 5.41	
67181	—— D. F. ..	PO (ASD)	16. 5.41	
88070	—— L. R. ..	PO (ASD)	10.10.40	
81925	—— P. J. ..	FO ..	29. 6.41	
104	**—— R. ..**	**WAAF(SO)**	**28. 3.39**	
63162	—— S. C. ..	PO (ASD)	28. 3.41	
101214	Spinks, C. I. ..	APO (ASD)	14. 7.41	
77506	**—— J. ..**	**PO (T) (s)**	**8. 2.40**	18*a*
35202	**—— W. P. ..**	**FL (T) (e)**	**6. 4.41**	
73996	**—— W. F. ..**	**FO (Met)**	**15. 1.41**	
356025	**Spires, H. R. ..**	**WO ..**	**1. 6.39**	

Personal No.	Name.	Rank.	Seniority.	Col. No.
101881	Spriit. G. E. ..	APO (Tr) (VR)	27. 4.41	
226427	**Spivey, P. H. ..**	**WO ..**	**2. 3.36**	
62426	Spokes, F. J. ..	PO (ASD)	11. 4.41	
63670	Spong, H. F. ..	APO (Tr) (VR)	7. 4.41	
89882	Spooncer, R. C.	PO (ASD)	3. 1.41	
82948	**Spooner, A. ..**	**FO ..**	**2. 5.41**	
74565	—— E. G. ..	FO (ASD)	26. 9.40	
64498	—— G. A. ..	APO (Tr) (VR)	5. 4.41	
65734	—— H. ..	APO (Tr) (VR)	1. 2.41	
90698	**—— I. D. ..**	**FO (B) ..**	**3. 9.40**	
86761	**—— R. L. ..**	**APO (E)**	**29. 8.40**	
82709	**—— W. ..**	**FO ..**	**27. 7.41**	
79133	—— W. H. C.	FO (M) ..	2. 5.41	
89115	—— W. P. ..	FO (ASD)	13.11.40	
100008	—— W. R. ..	FO (D) ..	13. 6.41	
67320	Spoonley, H. K.	APO (Tr) (VR)	25. 2.41	
91189	**Spoor, K. ..**	**FO (B) ..**	**3. 9.40**	
37733	**Spotswood, D. F.**	**FL ..**	**8. 9.40**	
66832	Spowart, ..	APO (Tr) (VR)	19. 3.41	
85519	Spragg, W. R.	PO (E)	25.11.40	
101291	Sprague, J. ..	APO (Tr) (VR)	3. 4.41	
26067	**—— R. A. ..**	**Wg. Cr.**	**1.12.40**	
69749	Spratling, R. W.	APO (Tr) (VR)	9. 4.41	
46113	Spratt, C. J. ..	PO (ASD)	26. 5.41	
84278	—— E. D. ..	PO ..	8. 7.40	
340523	**—— G. F. ..**	**WO ..**	**1. 8.40**	
44530	—— J. H. ..	PO ..	7. 9.40	
	—— N. C. ..	**GC (Ret)**	**1. 7.34**	
684	**—— P. M. ..**	**WAAF (ASO)**	**1. 6.40**	
63271	—— R. C. ..	APO (Tr) .. (VR)	1. 2.41	
70638	Sprawson, E. ..	FL ..	2. 5.41	
78862	**Spray, R. E. ..**	**FO (ASD)**	**21. 4.41**	
16207	**Spreckley, H. D.**	**Wg. Cr. (T) (a)**	**1. 3.40**	
4871	Sprigings, G. C.	FO (D) ..	10. 9.40	
73779	**Sprigg, T. S. ..**	**FL (ASD)**	**4.12.39**	
64972	Spriggs, S. G. ..	APO(T)(S)	25. 4.41	
45017	Spring, A. E. ..	FO (T) (S)	1. 6.41	
85520	—— E. W. ..	PO (E) ..	25.11.40	
66168	—— J. W. H.	APO (Tr) (VR)	1. 2.41	
505496	**—— W. E. ..**	**WO ..**	**1. 6.40**	
32023	Springall, E. A.	Wg. Cr.	1. 6.41	
419	**Springate, A. ..**	**WO ..**	**15. 2.34**	
88514	Springborn, K. G.	PO (ASD)	22.10.40	16
64347	Springer, L. S. L.	PO (ASD)	25. 3.41	
45996	Springett, F. B.	PO (T) (e)	9. 4.41	
562887	—— L. F. ..	WO ..	1. 4.41	
510704	—— R. R. ..	WO ..	1. 3.41	
370305	Springham, A. R.	WO ..	1. 1.41	
102378	—— E. R. ..	APO (Tr) (VR)	30. 4.41	
31033	**—— H. W. C.**	**Wg. Cr. (E)**	**1. 9.41**	
91024	**Springman, E.**	**FO (B) ..**	**11.10.40**	
61227	—— P. E. ..	PO ..	15. 1.41	
64983	Sprinks, F. O...	PO (ASD)	17. 3.41	
82063	**—— H. R. J.**	**FO (ASD)**	**15. 7.41**	16

Personal No.	Name.	Rank.	Seniority.	Col. No.
68125	Sprosson, E. L.	FO (N) ..	16. 5.41	
44684	Sproston, W. L.	PO ..	30. 8.40	
79792	Sprott, J. H. ..	FL (ASD)	1. 3.41	
72579	Sproule, A. B.	FL (M) ..	7. 3.40	
60	—— E. H. ..	WAAF (ASO)	20. 3.39	
41487	—— G. D. ..	FO ..	3. 9.40	
39693	—— J. A. ..	FL ..	8. 9.40	
89761	—— J. S. ..	FO ..	9. 1.41	
62338	—— M. A. ..	PO ..	9. 3.41	
65396	Spruce, J. L. ..	APO (Tr) (VR)	28. 4.41	
68928	Sprules, F. W. T.	PO (ASD)	9. 8.41	
35147	Spry, C. H. ..	SL (T) (e)	1. 9.41	
78865	—— H. D. ..	FO (G) ..	16. 5.41	
102029	—— W. J. ..	APO (Tr) (VR)	28. 6.41	
44230	Spurdle, R. L...	PO ..	20. 7.40	
	Spurgeon, C. E.	FO (T) (s)	12. 6.39	
	—— F. J. ..	—	—	25*f*
85414	—— R. W. ..	PO (ASD)	24. 9.40	
68702	Spurgin, *Rev.* B. L.	Ch. (SL)	20. 5.41	
63725	Spurr, C. L. ..	APO (Tr) (VR)	11.11.41	
352824	—— H. ..	WO ..	1. 3.40	
102178	—— N. F. ..	PO (ASD)	17. 3.41	
81812	—— P. W. ..	PO (ASD)	9. 7.40	
77651	Spurrier, R. S.	FL (ASD)	17. 5.41	
362680	Spurway, L. ..	WO ..	1. 2.41	
87381	—— M. V. ..	PO ..	7.11.40	
84482	Spyer, G. D. ..	PO (ASD)	26. 8.40	
64834	Squair, L. A. ..	APO (A)	20. 4.41	
2071	—— S. J. H.	WAAF (ASO)	7. 6.41	
85951	Squibb, J. C. D.	PO ..	20. 1.41	
63240	Squier, D. R. ..	APO (ASD)	4. 3.41	
44270	Squire, F. ..	FO ..	2. 5.41	
72075	—— H. F. ..	SL (M) ..	1. 6.41	
75076	—— H. N. ..	FL (D) ..	2.10.40	
100643	—— J. F. A. ..	PO ..	4. 7.41	
68945	—— R. H. ..	PO (ASD)	9. 8.41	
63835	Squires, B. W. B.	PO ..	17. 4.41	
60450	—— C. E. ..	PO (ASD)	3. 2.41	
81280	—— C. K. ..	FO (ASD)	1. 7.41	16
101722	—— G. W. O.	APO (ASD)	18. 7.41	
40954	—— P. D. ..	FO ..	3. 9.40	
35076	—— W. ..	SL (T) (e)	1. 6.41	
63134	Squirl	PO (ASD)	28. 1.41	
350972	Squirrell, W. R.	WO ..	1. 7.40	
67109	Stabb, N. J. ..	PO ..	18. 3.41	
84568	—— W. E. ..	PO (ASD)	5. 9.40	
80763	—— W. W. ..	FO (E) ..	24. 7.41	
85845	Stables, G. ..	PO (ASD)	13. 9.40	
79766	—— J. M. ..	FO (ASD)	9. 3.41	
61724	Stace, H. J. B.	APO (Tr) (VR)	27. 2.41	
62518	Stacey, A. W.	APO (Tr) (VR)	1. 2.41	
101225	—— B. F. ..	APO (ASD)	22. 5.41	
31112	—— D. ..	SL (E) ..	1. 9.40	
61084	—— F. C. ..	PO ((ASD)	27. 1.41	
18149	—— F. T. ..	SL (ASD)	1. 9.40	22
41217	—— J. N. ..	FO ..	3. 9.40	
70782	—— W. J. D'A.	FL ..	3. 9.40	
68368	—— W. M. ..	APO (Tr) (VR)	1. 3.41	
44165	—— W. T. ..	FO (E) ..	29. 2.40	

Personal No.	Name.	Rank.	Seniority.	Col. No
33455	Stack, T. N. ..	FO ..	3. 9.40	
	Stack-Haydon, *Miss* F. J.	PMNS (SN)	2.12.40	
13032	Staddon, L. R.	FL ..	22. 9.40	
1117	Staden, J. E. L.	WAAF (ASO)	31. 8.40	
13099	Stafford, H. ..	FL(Ret.)	1. 1.30	
	—— H. A. ..	—	—	
04222	—— L. A C. ..	FL (Ret) / FL (ASD)	1. 7.25 / 4.10.40	
510951	—— R. ..	WO ..	1. 4.41	
83943	—— R. G. ..	PO (ASD)	19. 8.40	
500530	—— W. C. ..	WO ..	27.11.39	
77094	Stafford-Clark, D.	FL (M) ..	19.12.40	
09040	Stafford-Langan, J. R.	FO (ASD)	3. 6.41	
102440	Stafford-Welch, Howard	APO (Tr) (VR)	11. 6.41	
	Stagg, J. M. ..	—	—	9
67409	—— L. N. ..	APO (Tr) (VR)	30. 3.41	
21065	—— W. A. ..	Wg. Cr. (E)	1.12.40	
	—— H. C. ..	FL (A) ..	4. 9.40	
66102	Stainer, A. E.	PO (ASD)	9. 5.41	
102412	—— P. ..	APO (Tr) (VR)	27. 5.41	
17150	Stainforth, G. H.	Wg. Cr.	1. 3.40	
331266	Stainsby, N. ..	WO ..	4.10.39	
626	Stainton, E. R.	WAAF (ASO)	11. 5.40	
1410	—— J. M. ..	WAAF (ASO)	4.12.40	
83413	—— J. R. ..	PO (ASD)	6. 8.40	
350036	Stait, W. J. ..	WO ..	1. 2.40	
77767	Stallard, G. W.	FO (ASD)	1. 3.41	
77324	Stallebrass, R.	FO (T) (e)	27. 1.41	
	Stallibrass, G. W.	—	—	28
60075	Stamford, D. C. H.	PO ..	5. 1.41	
23157	Stamm, W. P.	SL (M) ..	1. 6.4	
44985	Stammers, C. V.	FO (T) (e)	15. 5.41	
76057	—— E. E. ..	FL (ASD)	21. 4.41	
	—— F. G. ..	GC ..	1. 4.39	19*a*
75604	—— H. V. ..	FL (ASD)	27. 8.40	11
65989	—— K. S. ..	PO ..	24. 4.41	
83490	—— R. R. ..	PO (ASD)	24. 7.40	
627	—— S. ..	WAAF (ASO)	11.5.40	
76351	—— S. R. ..	FL (ASD)	18. 7.40	
356838	Stamp, C. ..	WO ..	1. 4.41	
44450	—— E. H. ..	FO (A) ..	1. 3.41	
66797	—— F. A. ..	APO (Tr) (VR)	13. 3.41	
60594	—— I. T. ..	PO (ASD)	18.11.40	
67779	—— R. G. ..	PO (ASD)	30. 5.41	
84725	—— R. S. ..	PO (O) ..	25. 8.40	
79296	Stampe, *Sir* W. L.	FO (ASD)	1. 2.41	
1651	Stamper ..			
67750	—— G. E. ..	PO (ASD)	23. 5.41	
77435	Stampton, D. B.	FO (ASD)	2. 5.40	
79058	Stanbridge, G. R.	FO (ASD)	4. 5.41	
4239	—— R. H. ..	Wg. Cr. (M)	1. 1.37	157
73408	Stanbrook, J. A.	FO (ASD)	3.10.39	
353044	—— M. F. ..	WO ..	1 3.40	
41808	Stanbury, C. S. G.	FO ..	25.11.40	
65440	—— P. N. ..	FO (M)	22. 4.41	
42271	—— T. C. ..	FO ..	16.12.40	

Personal No.	Name.	Rank.	Seniority.	Col. No.
46118	Standen, A. A.	PO (T) (e)	6.6.41	
100230	—— A. O. ..	APO (Tr) (VR)	20. 2.41	
63380	—— D. C. ..	PO (A)	31. 5.41	
	Standerwick, H J.	—	—	28
1049	Standeven, J. ..	WAAF (ASO)	17. 8.40	
63119	Standing, B. ..	APO (T) (a)	28. 3.41	
	—— *Rev.* G. ..	—	—	
43792	—— R. J. ..	FO (T) (s)	9. 5.40	
83145	Standring, G.H.M.	FO (ASD)	31. 7.41	
68760	Stanes, A. G. ..	PO (O) ..	25.5.41	
101450	Stanford, E. F. C.	—	—	
65458	Stanger, H. A.	FO (D) ..	22. 4.41	
80536	—— *Rev.* W. H.	Ch (SL) ..	4. 6.40	
90466	**Stangroom, W. H.**	SL (B) ..	1. 9.41	
70877	**Stanhope, G. W.**	FL ..	17. 7.41	
67128	Staniland, G. M.	APO (T) (e)	23. 5.41	
62302	—— W. A. ..	PO (D) ..	23. 2.41	
33098	**Stanion, K. D.**	SL (E) ..	1. 1.40	
76018	**—— V. W. L.**	FO (G) ..	27.11.40	
67321	Stanley, A. C.	APO (Tr) (VR)	25. 2.41	
45264	—— A. G. ..	PO (T) (e)	8.11.40	
1800	—— A. V. ..	WAAF .. (ASO)	21. 4.41	
81491	—— B. C. W...	PO (ASD)	2. 7.40	
83271	**—— D. A. ..**	**PO ..**	**10. 8.40**	
83311	**—— E. J. ..**	**PO (ASD)**	**4. 7.40**	
87380	—— F. ..	PO ..	9.11.40	
39447	**—— G. T. ..**	**FL ..**	**3. 9.40**	
70640	**—— J ..**	**FL ..**	**15. 8.41**	
100694	—— J. P. ..	PO (ASD)	30. 6.41	
70641	**—— L. F. ..**	FL (ASD) / EO ..	15.12.40 / —	
90035	**—— M. J. C. ..**	**SL ..**	**1. 6.40**	
64518	—— V. L. ..	APO (Tr) (VR)	11. 4.41	
75371	**Stanley-Clarke, A R.**	**FL (ASD)**	**1. 9.39**	
966	**Stanley-Turner, D. M. M.**	**WAAF (ASO)**	**3. 8.40**	
16136	**—— G. N. J.**	**Wg. Cr.**	**1. 3.40**	
72946	**Stannage, F. J.**	**FO (ASD)**	**26. 8.39**	**16**
89297	Stannard, C. R.	PO ..	30.10.40	
36119	**—— D. W. ..**	**FL ..**	**3. 9.40**	**19**
26126	**—— F. W. ..**	**Wg. Cr. ..**	**1.12.40**	**19**
1021	**—— I. M. ..**	**WAAF .. (ASO)**	**10. 8.40**	
81222	Stanners, A. E.	FO (ASD)	27. 6.41	
78089	**Stansell, J. ..**	**FO ..**	**20. 3.41**	
42272	Stansfeld, N. K.	FO ..	27.12.40	
25045	**—— P. W. ..**	**Wg. Cr.**	**1. 9.41**	
44860	Stansfield, C. E.	PO (ASD)	24.10.40	
86919	—— C. F. ..	PO (ASD)	14.10.40	
85590	—— C. K. ..	PO (A)	2.11.40	
67834	—— F. ..	APO (Tr) (VR)	24. 2.41	
78965	**—— J. W. ..**	**FO (ASD)**	**3. 5.41**	**26**
62765	—— H. N. ..	PO (ASD)	22. 3.41	
88835	—— R. N. ..	FO (M) ..	6.12.40	
	Stanford, E. F. C.	Hon. FO (ASD) (VR)	1. 5.40	

Personal No.	Name.	Rank.	Seniority.	Col. No.
32210	Stanton, H. ..	Wg. Cr.	1. 9.41	
84483	—— J. W. ..	PO (ASD)	26. 8.40	
66905	Stanway, G. E.	APO (Tr) (VR)	31. 3.41	
100857	Stanyon, R. H.	APO (Tr) (VR)	30. 4.41	
35177	**—— H. ..**	**FL (T) (e)**	**6. 4.41**	
60663	Stanworth, K. P.	PO (ASD)	31. 1.41	
61880	Staple, P. H.	FO (D) ..	17. 1.41	
1330	Staples, A. V.	WAAF (ASO)	26.10.40	
86437	—— G. A. V.	PO (B) ..	24. 9.40	
331623	**—— G. F. ..**	**WO ..**	**12. 4.37**	
335355	—— H. ..	WO ..	1. 2.41	
83242	—— M. E. ..	FO ..	16. 6.41	
100604	—— T. N. ..	PO ..	27. 6.41	
	Stapleton, B. G.	**FO ..**	**21.10.40**	
37948	**—— D. C. ..**	**FL ..**	**3. 9.40**	
36059	—— F. S. ..	Wg. Cr.	1. 6.41	
	—— P. J. ..	**FO (Ret)**	**16. 6.27**	
347094	—— S. L. ..	WO ..	1. 7.40	
63360	—— T. ..	PO (E) ..	13. 6.41	
356066	—— T. C. ..	WO ..	1.11.40	
41078	—— W. ..	FO ..	3. 9.40	
340518	Stapley, A. N...	WO ..	15. 5.40	
61537	—— H. S. K.	PO (ASD)	14. 2.41	
89950	Stapleton, J. M.	PO (ASD)	10. 1.41	
13113	**Starck, J. R. ..**	**FO (Ret)**	**1.10.19**	
60497	Stares, F. N. ..	FO (D) ..	28. 1.41	
69883	Stark, J. ..	APO (Tr) (VR)	13. 5.41	
66951	—— J. H. ..	APO (Tr) (VR)	7. 4.41	
81109	—— R. G. W.	FO (ASD)	19. 6.41	
74747	**Stark Toller, G.**	**FO (ASD)**	**1. 9.39**	
1542	Starkey, E. M.	WAAF (ASO)	15. 1.41	
81080	—— F. J. E. ..	PO (T) (S)	30. 5.40	
	—— H. S. C. ..	**Wg. Cr. (M)**	**1. 7.32**	
61696	—— L. H. ..	APO (Tr) (VR)	1. 2.41	
101134	—— L. J. ..	APO (ASD)	7. 7.41	
	Starley, R. D...	GC (T) (e)	1. 3.41	
70643	**Starling, E. A.**	**FL ..**	**3. 9.40**	
21117	**—— E. J. H. ..**	**Wg. Cr. (E)**	**1.12.40**	
63953	—— H. J. ..	PO (ASD)	18. 4.41	
21248	—— L. T. ..	FL (A) ..	4. 9.40	
44505	—— W. C. J.	FO (T) (e)	16. 5.41	
37834	**Starr, N. J. ..**	**FL ..**	**3. 9.40**	
60178	—— T. J. K. ..	PO (ASD)	7.11.40	
340232	Statham, A. T.	WO ..	1. 3.40	
39578	—— B. ..	FL ..	21. 9.40	
353765	—— H. R. ..	WO ..	1. 5.40	
72119	**—— I. G. ..**	**FL ..**	**1.9.39**	
42446	—— W. B. H...	FO ..	24. 3.41	
41961	**Stathers, D. N.**	**FO ..**	**6.11.40**	
65136	Staton, R. A. ..	APO (Tr) (VR)	1. 2.41	
	—— W. E. ..	GC ..	1.12.40	3
187	Statter, P. W. ..	WAAF (Fl.O)	16. 5.39	
39602	**Staveley, A. T.**	**FL ..**	**4.10.40**	
76193	—— E. W. ..	FO (B) ..	3. 9.40	
60933	Staveley Dick, J. G.	PO (ASD)	7. 2.41	

Personal No.	Name.	Rank.	Seniority.	Col. No.
42538	Stavert, C. M...	FO ..	28. 2.41	
83085	Stayner, A.H.M.	FO (ASD)	21. 7.41	
64519	Stead, F. ..	APO (Tr) (VR)	11. 4.41	
29101	—— G. G. ..	SL ..	1. 9.41	
60531	—— G. R. ..	PO ..	3.12.40	
70644	—— G. S. ..	FL ..	18. 5.41	
83395	—— H. V. ..	PO (T) (e)	2. 8.40	
90306	—— P. K. ..	SL ..	1. 6.41	
43577	—— T. S. C. ..	FO (T) (e)	14. 3.40	
62661	Steadman, D. J.	PO ..	12. 3.41	
35351	—— F. C. ..	FL (T) (e)	15. 9.40	
35042	—— J. C. ..	SL (T) (e)	1. 9.40	
78890	—— P. K. B...	FO (B) ..	24.11.40	
66552	Stealey, D. W. T.	PO ..	9. 5.41	
81644	Steanes, H. C..,	WO ..	15. 5.40	
63067	Stearn, F. J. E. —— P. H.	PO .. —	26. 3.41 —	8
85756	Steavenson, A. A. F. T.	FO (ASD)	5. 7.41	
83455	—— F. H. ..	PO (ASD)	12. 8.40	
967	—— I. L. M. ..	WAAF (ASO)	3. 8.40	
514396	Stebbing, F. A.	WO ..	1.6.41	
27167	—— J. R. ..	PO ..	7.10.40	
100821	Stebbings, H. C.	APO (Tr) (VR)	25. 3.41	
04226	Steddy, E. S. ..	SL (T) (e)	1. 1.41	
1156	Stedman, E. A.	WAAF (ASO)	7. 9.40	
75900	—— E. J. ..	FL (ASD)	15. 4.41	
72947	—— J. Alexander	FO (ASD)	4. 9.39	
73409	—— J. Athelstane	FL (ASD)	20. 4.40	
36263	—— M. L. ..	PO ..	9. 4.40	
08128	—— R. de L...	FL ..	1. 1.27	
32165	—— W. L. ..	Wg. Cr.	1. 6.41	
100655	Steed, F. S. ..	PO (T) (s)	8. 5.41	
16209	Steedman, E. B.	Wg. Cr.	1. 3.40	
42539	Steel, A. J. J...	FO ..	10. 2.41	
76499	—— B. ..	PO (ASD) / EO ..	22.12.39 / —	
88314	—— C. N. ..	PO (ASD)	22.11.40	
72948	—— C. Q. ..	FO (ASD)	1. 9.39	
	—— F. G. ..	FL (ASD)	6. 9.39	
84348	—— G. ..	FO (ASD)	31. 5.41	
44544	—— J. E. ..	PO ..	19. 8.40	
	—— *Sir* J. M...	AVM ..	15. 4.41	21*a*
02003	—— J. V. ..	Wg. Cr.	1. 1.28	
82051	—— T. O. D. ..	FO (ASD)	13. 7.41	
83965	—— W. A. ..	FO (M) ..	20. 8.40	
44943	—— W. C. ..	PO (T)(e)	6.11.40	
60934	—— W. S. ..	PO (ASD)	7. 2.41	12
	Steele, A. E. ..	—	—	21
83824	—— A. E. G. ..	FO (ASD)	26. 7.41	
83592	—— A. L. ..	PO (E) ..	27. 9.40	
79732	—— A. S. ..	FO ..	26. 5.41	
220684	—— A. W. ..	WO ..	1.11.40	
	—— C. R. ..	GC ..	1. 3.40	
101420	—— D. H. ..	APO (A)	6. 6.41	
31378	—— G. ..	FL (E) ..	1. 9.41	
45581	—— G. G. ..	PO (ASD)	2. 5.41	
	—— H. ..	Q (Ret) ..	5. 6.30	

Personal No.	Name.	Rank.	Seniority.	Col. No.
45042	Steele, H. A. ..	FO ..	1. 4.41	
64212	—— J. H. ..	PO (E)	27. 6.41	
77502	—— J. S. ..	FO (T) (e)	8. 2.41	
63552	—— N. ..	APO (Tr) (VR)	1. 2.41	
73932	—— R. ..	FL (ASD)	28.11.40	14
62435	—— R. ..	APO (ASD)	11. 2.41	
100196	—— R. A. ..	APO (ASD)	5.5.41	
70645	—— T. F. ..	FL ..	16. 1.40	
84292	—— W. ..	PO ..	4. 9.40	
35246	—— W. ..	FO (T) (e)	12. 6.39	
102125	—— W. E. ..	PO ..	19. 7.41	
39352	Steele-Perkins, A. D.	PO ..	27. 9.40	
02004	—— A. H. S. ..	Wg. Cr. (Ret)	1. 1.25	
62100	Steels, H. ..	PO (ASD)	17. 3.41	
65441	—— P. ..	FO (M) ..	22. 4.41	
101112	Steeper, G. F.	PO (ASD)	16. 4.41	
68402	Steer, A. E. ..	APO (Tr) (VR)	—	
44841	—— J. H. ..	PO (T) (e)	3. 8.40	
60935	—— R. J. ..	PO (ASD)	7. 2.41	
46016	Steere, H. ..	PO ..	26. 6.41	
561914	—— J. ..	WO ..	1.4.41	
149978	Steers, E. A. ..	WO ..	19. 5.38	
512652	—— E. F. ..	WO ..	1. 2.41	
67516	Steffens, F. E...	APO (Tr) (VR)	26. 5.41	
62248	Steggles, M. F.	PO ..	29. 1.41	
84299	Stein, D. ..	PO ..	27. 7.40	
65505	—— D. M. ..	PO ..	1. 5.41	
60870	—— G. L. H.	PO (ASD)	27.12.40	
67104	—— I. N. ..	PO ..	19. 5.41	
75839	—— M. ..	FL (M) ..	1.11.40	
	Steinbach, *Miss* A. M.	PMNS (S)	21. 2.41	
	—— *Miss* P. ..	PMNS(SN)	10. 9.40	
60044	Steiner, W. A.	FO (D) ..	27.12.40	
2466	Steinfurth, O. R.	WAAF (ASO)	4. 8.41	
22079	Stemp, G. C. ..	Wg. Cr. (T) (a)	1. 3.40	
43144	Stenner, C. D. ..	FO ..	1. 4.41	
	Stenning, H. A.	—	—	23
67627	Stent, G. F. ..	PO ..	11. 5.41	
89622	—— N. S. L.	PO ..	4.12.40	
514 96	Stenton, J. ..	WO ..	1.4.41	
77095	Stephen, D.A.P.	FL (M) ..	19.12.40	
69523	—— G. W. ..	FO (ASD)	7.10.40	
78851	—— H. M. ..	FO ..	1. 4.41	
90376	—— I. G. F. ..	FO (T) (s)	3.12.39	
87992	—— N. ..	FO (M) ..	5.11.40	
565398	—— R. B. ..	WO ..	1. 4.41	
73410	—— R. J. ..	SL (ASD) / EO ..	1. 1.41 / —	
86	Stephens, A. ..	WAAF (Fl.O)	20. 4.39	
88816	—— A. E. ..	PO (ASD)	16.12.40	
83743	—— C. F. ..	FO (T) (s)	30. 5.41	
	—— C. J. ..	PMNS (SN)	4. 3.41	
31099	—— E. J. ..	SL (E) ..	1. 6.40	
45977	—— H. O. ..	PO (G) ..	19.6.41	
81915	—— I. R. ..	FO ..	15. 6.41	
39135	—— J. D. ..	FL ..	3. 9.40	
40028	—— J. W. ..	FO ..	31.12.40	

Personal No.	Name.	Rank.	Seniority.	Col. No.
507065	Stephens, L. N.	WO ..	1.10.40	
365354	—— L. O. ..	WO ..	1.10.40	
33522	—— M. M. ..	FO ..	20. 8.40	
102074	—— M. R. ..	PO ..	10. 6.41	
78511	—— **M. S. C. ..**	**FL (M) ..**	**2. 4.41**	
75730	—— M. T. ..	FL (G) ..	15. 2.41	
70646	—— **P. T. ..**	**FO (RAFO)**	**1. 1.38**	
362620	—— R. ..	WO ..	1. 3.41	
31247	—— R. D. ..	FL (E) ..	1. 6.41	
73411	—— **R. E. ..**	**FO (B) ..** **EO ..**	**15. 9.39** —	
30063	—— **R. J. H. ..**	**FL ..**	**1. 1.38**	
68444	—— V. ..	APO (Tr) (VR)	24. 3.41	
	—— *Miss* V. M. J.	PMNS(SN)	2. 9.40	
82224	—— W. E. ..	FO (B) ..	24. 6.41	
	—— W. E. ..	—	—	25*e*
89633	—— W. H. ..	—	—	
69892	—— W. Henry	APO (Tr) (VR)	15. 5.41	
87269	Stephenson, A.	PO (ASD)	28.10.40	
27600	—— **A. C. ..**	**WO ..**	**5. 8.38**	
41535	—— A. D. G...	FO ..	3. 9.40	
24193	—— **C. ..**	**Wg.Cr.(T)(S)**	**1.12.40**	
87754	—— C. D. ..	PO (ASD)	22.10.40	
45333	—— C. T. P.	PO ..	15. 2.41	
65755	—— C. W. ..	APO (Tr) (VR)	4. 3.41	
100493	—— D. S. ..	FO (D) ..	24.6.41	
752	—— E. L. G. ..	WAAF (ASO)	22. 6.40	
65167	—— F. ..	APO (Tr) (VR)	28. 2.41	
60556	—— F. H. ..	PO ..	23. 1.41	
72949	—— **G. ..**	**FO (ASD)**	**28. 8.39**	
26165	—— **G. D. ..**	**SL ..**	**1.10.38**	
511503	—— G. H. W. A.	WO ..	1. 8.40	
60233	—— G. N. ..	PO (ASD)	17. 1.41	
72010	—— I. R. ..	FL ..	20. 4.41	
73997	—— **J... ..**	**FO (Met)**	**15. 1.41**	
	—— J. ..	—	—	10
21161	—— J. A. ..	SL (A) ..	1. 1.40	
87136	—— James A.	PO (ASD)	27. 9.40	
64918	—— J. G. ..	PO ..	24. 4.41	
88580	—— J.E. ..	PO (T) (e)	29.11.40	
26068	—— **J. N. T. ..**	**Wg. Cr.**	**1. 6.40**	22
81343	—— P. J. T. ..	FO ..	18. 6.41	
84484	—— R. M. ..	PO (ASD)	26. 8.40	17
41219	—— R. R. ..	FO ..	3. 9.40	
40439	—— **S. P. ..**	**FL ..**	**25. 5.41**	
90400	Stern, W. O. .	FL (ASD)	3. 9.40	
83944	Sterndale, R. M.	FO (ASD)	23. 4.41	
75106	Sterne, W. ..	FO ..	11.10.40	
62406	Steven, H. I.	PO (ASD)	15. 3.41	
	—— I. G. F. ..	PO ..	24. 8.39	
90977	—— J. S. ..	FO (B) ..	15. 4.40	
87717	Stevens, A. ..	PO (B) ..	21.10.40	
351940	—— A. B. ..	WO ..	1. 5.40	
	—— A. C. ..	GC ..	1. 6.40	12*a*
60234	—— A. G. ..	PO (ASD)	17. 1.41	
72316	—— **A. H. K...**	**FL (E) ..**	**1. 3.40**	
42367	—— A. J. ..	FO ..	6. 1.41	
24104	—— A. M. ..	Wg. Cr. (T) (e)	1. 6.40	

Personal No.	Name.	Rank.	Seniority.	Col. No.
78017	Stevens, **A. W.**	**FO (ASD)**	**13. 3.41**	
	—— *Miss* B. H.	PMNS(S)	12. 9.39	
	—— C.A. ..	AC ..	15. 7.41	105
16063	—— **C. H. A...**	**Wg. Cr...**	**1. 1.40**	**11**
	—— **C. L. ..**	**FL (D) ..**	**14.11.40**	
86960	—— C. R. F. ..	PO (ASD)	4.10.40	
63834	—— D. M. ..	PO ..	17. 4.41	
88059	—— E. F. ..	PO (ASD)	7. 9.40	
90182	—— **E. H. ..**	**Wg. Cr.**	**1.12.40**	
82660	—— **E. J. ..**	**FO ..**	**16. 6.41**	
83593	—— **E. R. ..**	**PO (E)**	**27. 9.40**	
35073	—— **F. ..**	**SL (T) (e)**	**1. 6.41**	
85371	—— F. B. ..	PO (ASD)	20. 9.40	
	—— G. ..	GC (E) ..	1. 4.39	
83594	—— G. F. ..	PO (E) ..	28. 9.40	
64370	—— G. H. ..	PO (ASD)	15. 4.41	
64084	—— G. H. ..	APO (Tr) (VR)	1. 2.41	
72281	—— **G. P. ..**	**FL (E) ..**	**1. 3.41**	
	—— **G. W. ..**	**PO (ASD)**	**26. 9.39**	
88062	—— H. L. W.	PO (ASD)	18. 9.40	
	—— H. N. ..	**FO (E) (Ret)**	**1. 4.18**	
	—— H. W. ..	—	—	25*e*
64532	—— J... ..	APO (Tr) (VR)	15. 4.41	
13231	—— J. C. ..	Wg. Cr. (T) (a)	1. 6.40	25*f*
13078	—— **J. F. H. ..**	**FO (Ret)**	**16.10.22**	
73412	—— **J. H. ..**	**FO (ASD)** **EO ..**	**1. 9.39** —	
63915	—— J. S. ..	PO (ASD)	15.11.41	
89333	—— K. ..	PO ..	24.11.40	
86896	—— M. ..	PO (ASD)	12.10.40	
37132	—— **M. M. J...**	**SL ..**	**1.12.40**	
37054	—— **P. ..**	**SL ..**	**1. 9.40**	
88219	—— P. ..	PO ..	2.11.40	
65751	—— P. A. S. ..	APO (Tr) (VR)	24. 2.41	
41329	—— P. D. B...	FO ..	3. 9.40	
76410	—— R. E. ..	FO (ASD)	27.11.40	
63954	—— R. G. ..	PO (ASD)	18. 4.41	
	—— R. L ..	— ..	—	201
87639	—— R. P. ..	PO ..	30.10.40	
24157	—— **R. W. K...**	**Wg. Cr.**	**1. 6.40**	10*b*
66103	—— S. A. ..	PO (ASD)	9. 5.41	
69775	—— S. G. ..	APO (Tr) (VR)	19. 4.41	
204197	—— **T. W. J...**	**WO ..**	**1. 1.39**	
188891	—— **W. A. ..**	**WO ..**	**15. 5.40**	
61424	—— W. J. ..	APO (Tr) (VR)	1. 2.41	
79995	—— **W. W. ..**	**PO (ASD)**	**12.10.40**	
60772	Stevens-Fox, A. C.	PO (O) ..	17. 1.41	
86776	Stevenson, A.	PO (ASD)	2. 7.40	
836	—— **A. A. ..**	**WAAF (ASO)**	**13. 7.40**	
67918	—— A. B. ..	APO (Tr) (VR)	26. 3 41	
84534	—— A. J. ..	FO (ASD)	3. 6.41	
89239	—— A. McF. M.	PO (E) ..	7. 3.41	

Personal No.	Name.	Rank.	Seniority.	Col. No.
657	Stevenson, A. N.	WAAF (ASO)	25. 5.40	
44429	—— B. J. ..	FO (T) (S)	9. 5.40	
86783	—— C. ..	PO (ASD)	4. 7.40	
100163	—— C. S. ..	PO (ASD)	27.6.41	
85716	—— C. W. ..	PO (B) ..	5. 9.40	
77900	—— D. ..	FL (M) ..	5. 3.41	
	—— D. F. ..	AC ..	1. 7.40	
357997	—— E. ..	WO ..	1. 3.41	
2013	—— *Hon.* E. ..	WAAF (ASO)	2. 6.41	
365055	—— E. G. G. ..	WO ..	1. 3.40	
100182	—— F. W. ..	APO (ASD)	24.1.41	
	—— F. W. ..	—	—	19*a*
66906	—— G. T. ..	APO (Tr) (VR)	31. 3.41	
68530	—— H. G. R...	APO (Tr) (VR)	8. 4.41	
79449	—— H. M. ..	FO (T) (S)	1. 5.41	
39766	—— J. C. ..	FL ..	15.10.40	
64282	—— J. Crichton	PO ..	9. 4.41	
79996	—— J. M. ..	PO (E) ..	24. 7.40	
2512	—— J. M. ..	WAAF (ASO)	1. 8.41	
78903	—— J. S. ..	FL (ASD)	17. 4.41	
925	—— K. F. ..	WAAF PO (ASD)	27. 7.40	
102317	—— K. H. ..	APO (ASD)	24. 6.41	
	—— L. F. ..	AC ..	—	73
	—— L. G. ..	FO (E) (Ret)	1. 4.18	
33290	—— M. G. ..	SL (T) (S)	1. 3.41	
	—— O. ..	WAAF (ASO)	17. 2.40	
33521	—— P. C. F. ..	FO ..	23.12.40	
61697	—— P. P. L. ..	APO (Tr) (VR)	1. 2.41	
40760	—— R. ..	FO ..	3. 9.40	
70648	—— R. E. ..	FL ..	25. 9.40	
82431	—— R. Ewart	FO (T)(e)	19. 7.41	
83595	—— R. G. ..	PO (E) ..	27. 9.40	
36230	—— R. W. H...	FL ..	21. 7.40	
77474	—— S. A. ..	FO ..	10. 2.41	
82957	—— T. ..	PO ..	30. 7.40	
66221	—— T. ..	APO (Tr) (VR)	1. 3.41	
86668	—— T. A. ..	PO ..	12.10.40	
86632	—— V. A. ..	PO ..	14. 9.40	
27096	—— W. G. ..	FL ..	1.10.40	
37303	—— W. J. L.	FL ..	16. 6.40	
69025	—— W. S. ..	APO (Tr) (VR)	5. 3.41	
33477	Steventon, D.W.	FO ..	8.10.40	
101950	—— G. H. ..	APO (Tr) (VR)	4. 6.41	
	—— M. B. ..	WAAF (ASO)	17. 2.40	
1995	—— M. M. ..	WAAF .. (ASO)	24. 5.41	
	Stevinson, O. S.	SL ..	1. 1.38	
87265	—— A. S. ..	PO (ASD)	27.10.40	
81021	—— I. T. G. ..	PO ..	26. 5.40	
342515	—— J. A. ..	WO ..	6. 5.36	
75158	—— J. B. ..	PO (A) ..	1.12.39	
345111	—— S. F. ..	WO ..	1. 3.40	
61807	Steward, A. W.	APO (Tr) (VR)	8. 3.41	
101303	—— A. W. ..	APO (Tr) (VR)	19. 4.41	
68575	—— C. T. ..	APO (Tr) (VR)	19.4.41	

Personal No.	Name.	Rank.	Seniority.	Col. No.
45375	Steward, G. A.	PO ..	19. 2.41	
61860	—— G. V. ..	FO (M) ..	18. 2.41	
75158	—— J. B. ..	FO (A) ..	1.12.40	
313265	—— J. B. ..	WO ..	1. 3.41	
72392	—— W. A. ..	FL (E) ..	1. 3.41	
79403	Steward-Anderson, E.	FO (ASD)	14. 5.41	
100375	Stewardson, G.	APO (Tr) (VR)	16. 5.41	
	Stewart, A. ..	—	—	8*a*
40151	—— A. C. ..	FL ..	12. 2.41	
1590	—— A. C. ..	WAAF (ASO)	12. 2.41	
79583	—— A. D. ..	FO (T) (e)	3. 6.41	
63494	—— A. D. ..	PO (ASD)	21. 2.41	
102246	—— A. E. ..	APO (E)	18. 7.41	
32218	—— A. G. F. ..	Wg. Cr...	1. 3.41	
101495	—— A. J. H.	PO ..	31. 5.41	
88673	—— A. J. S. ..	PO ..	7.11.40	
854	—— A. M. ..	WAAF (ASO)	29. 7.40	
	—— A. M. N. ..	WAAF (ASO)	12.10.39	
60597	—— A. W. B.	PO (T) (S)	8.12.40	
44231	—— C. ..	— ..	20. 7.40	
	—— C. J. H. ..	WAAF (ASO)	23.12.39	
40646	—— C. L. W...	FO ..	17. 8.40	
32180	—— C. M. ..	Wg Cr (T) (S)	1. 6.41	
09218	—— C. R. ..	FL ..	15. 5.40	
37512	—— C. R. D. ..	FO ..	25. 6.38	
	—— C. T. ..	—	—	102
	—— D. ..	Wg. Cr. (Ret)	1. 1.29	
83134	—— D. ..	FO (ASD)	26. 7.41	
41220	—— D. A. ..	FO ..	3. 9.40	
1008	—— D. F. ..	WAAF (ASO)	10. 8.40	
41624	—— D. G. A...	FO ..	3. 9.40	
24106	—— D. I. ..	PO (ASD)	8. 1.41	
70649	—— D. J. ..	FL ..	6. 9.39	
65049	—— D. M. R...	PO (ASD)	23. 5.41	
	—— *Miss* E. ..	PMNS (S)	9. 9.39	
69890	—— Edgar ..	APO (Tr) (VR)	14. 5.41	
87436	—— E. C. ..	PO ..	2.11.40	
90980	—— E. H. ..	FO (B) ..	3. 2.40	
70650	—— E. M. ..	FO (T) (S)	3. 9.39	
	—— *Miss* E.W.	PMNS(SN)	18. 6.40	
78595	—— E. W. ..	FO (ASD)	5. 4.41	
60271	—— F. J. ..	FO (D) ..	17.12.40	
43923	—— F. S. ..	PO (A) ..	6. 6.40	
68052	—— G. ..	APO (Tr) (VR)	30. 4.41	
102247	—— G. N. ..	APO (E)	18. 7.41	
60414	—— G. V. ..	PO (ASD)	24. 1.41	
85213	—— H. E. ..	PO (ASD)	19. 8.41	
2229	—— H. M. S...	WAAF (ASO)	30.6.41	
61886	—— H. N. ..	FO (D) ..	7. 1.41	
86228	—— I. ..	PO (T) (S)	6. 8.40	
78534	—— I. A. ..	FO ..	17. 4.41	
43983	—— I. G. ..	FO ..	1. 7.41	
44541	—— Ian G. ..	PO ..	30. 7.40	
81021	—— I. T. G. ..	PO ..	26. 5.41	
39832	—— John ..	FL ..	6.12.40	
45068	—— James ..	PO ..	4.12.40	
72393	—— John B. ..	FL (E) ..	1. 3.41	

Personal No.	Name.	Rank.	Seniority.	Col. No.
37547	Stewart, J.B. ..	SL ..	1. 9.41	
65925	—— J. D. ..	APO (Tr) (VR)	1. 5.41	
65925	—— J. T. ..	APO (Tr) (VR)	1. 5.41	
85596	—— J. G. ..	Wg.Cr.(M)	1. 9.41	
	—— J. G. ..	FL (D) ..	5. 9.39	
62857	—— J. G. H. ..	APO (Tr) (VR)	1. 2.41	
81727	**—— J. R. ..**	**FL (ASD)**	**19. 7.40**	
70651	**—— J. W. ..**	**FO ..**	**24. 8.40**	
86249	—— L. D. ..	APO (ASD)	4. 8.40	
13230	**—— L. H. ..**	**Wg. Cr. ..**	**1. 3.40**	**25g**
61202	—— L. H. ..	PO (A) ..	19. 4.41	
571	**—— L. M. ..**	**WAAF (ASO)**	**18. 4.40**	
33176	—— L. R. ..	SL (T) (a)	1. 9.40	
83078	—— M. G. W.	PO (ASD)	18. 7.40	
	—— *Miss* M.S.F.	PMNS (SS)	1.10.35	
60602	—— M. V. ..	PO (ASD)	21.12.40	21a
66413	—— N. F. ..	APO (Tr) (VR)	3. 5.41	
344904	**—— N. J. ..**	**WO ..**	**1. 4.39**	
	—— P. G. ..	GC ..	1. 6.41	18
21149	**—— P. S. ..**	**SL (E) ..**	**1. 8.39**	
74567	**—— R. D. ..**	**SL (ASD)**	**10.12.40**	
65575	—— R. J. B. ..	PO ..	1. 5.41	
65022	—— R. L. ..	PO (ASD)	25. 4.41	
	—— R. S. ..	**WO ..**	**—**	
36060	**—— Reginald William**	**SL ..**	**1.12.40**	
72097	**—— Robert W.**	**.. FL (M)**	**23. 9.39**	
563280	—— Ronald W.	WO ..	1.5.41	
10228	**—— R.Wyndham**	**SL (E) ..**	**1. 6.40**	
69933	—— T. ..	APO (Tr) (VR)	27. 5.41	
1389	—— S. M. ..	WAAF (ASO)	27.11.40	
36197	—— T. A. ..	FO ..	3. 9.40	
68680	—— T. F. ..	FO (M) ..	3.6.41	
88990	—— T. McD...	PO (ASD)	12.12.40	
63846	—— W. ..	PO ..	20. 4.41	
	—— W. C. ..	—	—	11
64215	—— W. I. ..	PO (E) ..	27. 6.41	
102418	—— W. A. M.	APO (Tr) (VR)	30. 5.41	
43909	—— W. J. ..	FO (A) ..	2. 5.40	
	—— W. K. ..	FL (M) ..	18. 7.40	
32085	**—— W. L. ..**	**FL (RAFO)**	**11. 4.36**	
87081	—— W. Lawrence	PO(B) ..	27. 9.40	
75322	—— Walter L.	FO (ASD)	20. 1.40	
76509	—— W. P. ..	FL (ASD)	4. 6.40	
78535	Stewart-Clark, D.	FO ..	17. 4.41	
101791	Stewart-Hess, C. H.	FL (M) ..	11. 7.41	
582	Stewart-Jones, M.	WAAF (ASO)	12. 4.40	
79615	Stewart-Sandeman, B.	FO (ASD)	11. 1.41	
66462	Stewart-Wallace, A. M.	SL (M) ..	2. 5.41	
37531	Stibbard, F. C.	SL ..	1. 9.41	
31065	**Stibbs, P. H. ..**	**SL (E) ..**	**1. 6.40**	
88817	Stickells, J. ..	PO (ASD)	16.12.40	
44836	Stickland, G. C.	PO (G)	9. 5.40	
101033	—— P. J. E.	PO (G) ..	5. 7.41	

Personal No.	Name.	Rank.	Seniority.	Col. No.
34252	**Stickley, L. J.**	**SL ..**	**1. 9.40**	
44808	Stickney, C. Mack.	PO ..	2.11.40	
37216	—— P.A.M. ..	FL ..	16. 1.40	
81022	Stidolph, J. ..	PO ..	26. 5.40	
74028	—— N. E. ..	FL (M) ..	29. 8.40	
37513	**—— R. N. ..**	**FL ..**	**25. 6.40**	
66940	Stiff, E. A. ..	APO (Tr) (VR)	3. 4.41	
356623	Stigger, J. ..	WO ..	1.11.40	
89334	Stigner, J. H...	PO ..	24.11.40	
1050	**Stiles. J. C. ..**	**WAAF (ASO)**	**17. 8.40**	
64241	—— R. B. ..	FO (D) ..	11. 4.41	
17050	—— W. H. ..	FL (ASD)	1. 9.39	
	Still, A. ..	FL (A) ..	12.10.40	
560416	—— C. G. ..	WO ..	1. 3.41	
80129	—— J. ..	PO ..	9.11.40	
38030	**—— *Rev.* J.H.P.**	**Ch. (Ret)**	**24. 5.35**	
83456	—— W. H. ..	PO (ASD)	12. 8.40	
61073	Stilliard, D. ..	PO (ASD)	21.11.40	
39579	Stilling, S. G...	FL ..	3. 9.40	
62079	Stillingfleet, G. A.	PO (ASD)	7. 3.41	
05092	Stilwell, C. H...	Wg. Cr. ..	1. 3.40	
88354	Stimson, A. W. M.	PO (E)	1. 2.41	22
101723	Stinson, G. ..	APO(ASD)	18. 7.41	
65067	Stirk, A. G. ..	PO (ASD)	23. 5.41	
42772	—— S. N. ..	FO ..	15. 5.41	
63965	Stirling, A. ..	PO (ASD)	21. 4.41	
101724	—— A. M. ..	APO(ASD)	18. 7.41	
	—— C. L. ..	—	—	26
43456	—— D. ..	FO (ASD)	7. 3.40	
62350	—— J. H. I. ..	PO (T) (S)	30. 1.41	
89834	—— J. S. ..	PO ..	22.12.40	
63746	—— T. ..	FO (D) ..	1. 4.41	
671	**—— Z. ..**	**WAAF (ASO)**	**3. 6.40**	
100281	Stirrup, R. B. C.	APO (Tr) (VR)	18. 4.41	
62562	—— V. J. ..	APO (Tr) (VR)	19. 3.41	
2299	**Stitz, A. ..**	**WO ..**	**1. 5.35**	
	Stiven, D. ..	WAAF (ASO)	24. 1.40	
	—— M. A. ..	WAAF (ASO)	26.11.39	
17151	—— R. ..	FL (ASD)	1. 9.39	
81870	Stoate, T. L. ..	FL (M) ..	9. 7.41	
343361	Stobart, T. D. ..	WO ..	1. 5.40	
101991	Stobbart, E. G.	—	—	
84742	Stock, A. T. ..	FO (ASD)	28. 6.41	
76329	—— E. E. ..	FL (ASD)	1. 9.39	
68638	—— E. S. ..	APO (Tr) (VR)	5. 5.41	
	—— G. E. M.	FO (E) ..	18. 9.40	
101082	—— J. F. ..	PO ..	5. 7.41	
90960	—— K. C. M...	FL (B) ..	5.11.40	
66866	—— R. ..	APO (Tr) (VR)	25. 3.41	
43258	**—— S. G. ..**	**FO (G) ..**	**7. 4.41**	
64803	Stockbridge, H. J. A.	APO (E)	20. 4.41	
08132	—— J. B. ..	SL ..	1. 9.39	
88893	Stockdale, A. R. S.	PO (B) ..	14.11.40	
66661	—— C. ..	PO (ASD)	13. 6.41	
90066	—— G. G. ..	SL ..	1. 6.41	
69838	—— L. M. ..	APO (Tr) (VR)	7. 5.41	

Personal No.	Name.	Rank.	Seniority.	Col. No.
40440	Stockdale, M.	FL	25. 4.41	
37614	—— T. H.	PO (RAFO)	6. 1.37	
511335	Stocken, C. A.	WO	27.11.39	
13454	—— G. A.	WO	30. 6.36	
72243	—— H. E.W.	FL (E)	1.12.40	
41137	—— I. P. D.	FL (E)	1. 6.41	
	—— L. O.	PO (ASD)	27. 9.39	
74739	—— L. O.	FO	27. 9.40	
18077	—— R. H.	SL (T) (e)	1. 6.41	
65442	Stocker, B. A. D.	FO (M)	22. 4.41	
90799	—— F. N.	FO (B)	10.12.39	
45014	—— G. A.	FO (T) (e)	31.10.40	
102070	Stockings, C. R. T.	PO	31. 5.41	
79173	—— H. R.	FO	12. 5.41	
62677	Stockley, J. A. V.	PO (O)	23. 3.41	
60512	Stockoe, J.	PO	15. 1.41	
159903	Stocks, A.	WO	1. 6.40	
61698	—— C. H.	APO (Tr) (VR)	1. 2.41	
64334	—— E.	PO (B)	27. 3.41	
347719	—— F.	WO	1. 2.41	
84430	—— G.	PO (T) (e)	16. 8.40	
69161	—— H. A.	APO (Tr) (VR)	11. 4.41	
1275	—— J. M.	WAAF (ASO)	5.10.40	
364172	—— R. B.	WO	15. 5.40	
18032	—— S. J.	FL (RAFO)	1. 4.29	
89157	Stockton-Smith, L.	PO (ASD)	7.12.40	
100667	Stockwell A. J.	APO(T)(e)	29. 5.41	
76507	—— E. A.	FO (ASD) / EO	1. 4.40 / —	
102248	—— E. G.	APO (E)	18. 7.41	
79420	—— F. J. G.	FO (T) (s)	18. 5.41	
31467	Stoddard, G. W.	FO (E)	17.10.40	
67933	—— H. W.	APO (Tr) (VR)	31. 3.41	
90358	Stoddart, K. M.	FL	3. 9.40	
61729	—— T. L.	APO (Tr) (VR)	28. 2.41	
75548	Stoker. M. J. B.	FL	23. 1.41	17
83647	—— W. A.	PO (A)	21. 9.40	
44224	Stokes, C.	FO (G)	24. 6.41	
83739	—— C. R.	PO (T) (e)	16. 8.40	
1835	—— D. E. W.	WAAF (ASO)	21. 4.41	
33126	—— D. G.	Wg. Cr.	1. 9.41	
85950	—— E. G.	PO	22. 9.40	
22091	—— E. G. C.	Wg. Cr.	1. 6.40	
30036	—— E. H. G.	FL	1. 1.38	
73413	—— E. V.	FO (T) (s)	8. 9.39	
26215	—— F. E.	Wg. Cr. (T) (e)	1. 3.41	
2467	—— F. E.	WAAF (ASO)	4. 8.41	
61482	—— F. G.	PO	11. 2.41	
73414	—— H. A.	FO (ASD) / EO	31. 8.39 / —	
65397	—— H. A.	APO (Tr) (VR)	28. 4.41	
60235	—— H. M.	PO (ASD)	17. 1.41	16
64654	—— H. W.	APO (Tr) (VR)	18. 4.41	
70820	—— J.	FO	3. 9.40	
511802	—— J. C.	WO	1. 6.41	
66615	—— J. S.	PO (B)	18. 4.41	

Personal No.	Name.	Rank.	Seniority.	Col. No.
21126	Stokes, J. W.	SL (E)	1. 4.39	
45278	—— L.	PO (O)	5. 2.41	
22177	—— L. R.	Wg. Cr.	1. 6.40	24a
60345	—— N. G.	PO	7. 6.41	
	—— *Miss* P. M. B.	PMNS (SN)	10.12.40	
101861	—— R.	APO (Tr) (VR)	14. 3.41	
80862	—— R. C.	PO	2. 6.40	
87031	—— R. T.	PO	23.10.40	
42027	—— R. W.	FO	6.11.40	
62156	—— S. B.	APO (Tr) (VR)	1. 2.41	
87542	—— W. C.	PO (ASD)	4.11.40	
83670	Stoll, B. A.	FO (M)	6. 8.40	
63399	—— L. J.	FO (M)	21. 3.41	
85302	Stollery, A. W.	FO (ASD)	7. 3.40	
61593	Stoltz, F. A. V.	PO (ASD)	28. 3.41	
86878	Stonard, H. G.	PO (ASD)	11.10.40	
	Stone, A. J.	AC (E)	11.3.40	
101725	—— A. K.	APO (ASD)	18. 7.41	
	—— A. W.	Hon. PO (ASD) (VR)	7. 5.41	
74934	—— B. S.	FL (ASD)	1. 9.39	
39424	—— C. A. C.	FL	19. 9.40	
68291	—— C. A. R.	PO (ASD)	13. 8.41	
312688	—— C. H.	WO	1. 4.18	
	—— C. R.	FL (D)	6.11.39	
21162	—— D. C.	SL (A)	1. 1.40	
1913	—— E. M.	WAAF (ASO)	3. 5.41	
83648	—— G. E.	PO (A)	21. 9.40	
74315	—— G. S.	FO (G)	10.10.40	
87347	—— H. A. L.	PO (O)	20.10.40	
45899	—— H. W.	PO (G)	29. 5.41	
1362	—— I. F.	WAAF (ASO)	20.11.40	
86946	—— J.	PO (ASD)	19.10.40	
74620	—— J. B.	FO (E)	19.11.40	
74569	—— J. C.	FL (ASD)	5. 5.41	
35322	—— J. R.	FO (T) (e)	12. 6.39	
75815	—— J. R.	FO (O)	9. 3.41	
9829	—— J. W.	WO	1. 1.41	
61403	—— K. E. D.	PO (ASD)	22. 2.41	
85032	—— K. T.	PO (B)	12. 8.40	
90979	—— L.	FL (M)	12. 6.40	
90172	—— N.	FL	3. 9.40	
83012	—— P. C.	FO (B)	18. 7.41	
67525	—— P. D.	PO (B)	18. 4.41	
66031	—— P. J.	PO	26. 4.41	
	—— R.	APO	21. 9.39	
91073	—— Roger	PO (T) (s)	15.11.39	
16031	—— R. A. B.	Wg. Cr.	1. 1.40	
33044	—— R. G.	Wg. Cr. (T) (e)	1. 3.41	
22097	—— R. J.	FL (ASD)	15.11.40	
63719	—— V. J.	APO (Tr) (VR)	9. 4.41	
100451	—— W. G.	APO (Tr) (VR)	28. 6.41	
78114	Stonebridge, B. B.	FO (B)	1.12.40	
31122	—— C.	FL (E)	4. 9.40	

Personal No.	Name.	Rank.	Seniority.	Col. No.
62642	Stoneham, F. J. R.	FO (M)	11. 3.41	
76027	—— G. T. ..	FL (ASD)	1. 9.39	
74757	—— V. A. ..	FO (ASD)	9. 9.39	
64655	Stonehewer, D. W.	APO (Tr) (VR)	19. 4.41	
	Stonehouse, A.D.	SL (A) ..	1. 9.40	
64085	—— E. C. ..	APO (Tr) (VR)	1. 2.41	
81806	—— E. W. ..	PO (ASD)	8. 7.40	
	Stoner, O. J. ..	—	—	23
45265	Stoneman, J. B.	PO (T) (e)	25.11.40	
68037	—— J. C. S. R.	APO (Tr) (VR)	24. 4.41	
31047	Stones, H. ..	Wg. Cr. ..	1. 9.41	
42276	—— D. W. A...	FO ..	27.12.40	
84906	Stoney, A. E. ..	PO (G) ..	23. 9.40	
63468	—— T. B. ..	PO ..	10. 4.41	
41880	—— T. K. H...	FO ..	23. 1.41	
39905	Stonhill, G. J. ..	FL ..	10.12.40	
28237	—— L. E. B. ..	SL ..	1. 9.41	
357922	Stonier, R. ..	WO ..	1. 3.40	
78426	Stonley, G. C...	FL (E) ..	12. 6.41	
67639	Stooke, G. M.	PO ..	11. 5.41	
	Stooks, *Miss* E. N.	PMNS(S)	28.10.39	
61058	Stoop, J. R. ...	PO ..	16. 2.41	
	Stopford, W. J.	Maj. ..	—	
70652	Store, A. G. ..	FL ..	3. 3.41	
101196	Storer, H. M. ..	APO (ASD)	11. 7.41	
66421	—— J. A. ..	APO (Tr) (VR)	6. 5.41	
43758	—— N. ..	PO (A) ..	25. 4.40	
355981	—— S. ..	WO ..	1.11.40	
	Storey, E. J. ..	—	—	24*a*
37615	—— G. G. ..	SL ..	1. 9.41	
74978	—— H. E. ..	FL (ASD)	1. 9.39	
65137	—— H. E. ..	APO (Tr) (VR)	1. 2.41	
78611	—— J. E. ..	FO (ASD)	17. 4.41	
40957	—— James E.	FO ..	29. 4.41	
46194	—— R. ..	APO (T)(e)	10. 6.41	
78693	—— S... ..	PO (G) ..	16. 5.40	
65398	—— W. R. ..	APO (Tr) (VR)	28. 4.41	
84971	Storie, J. M. ..	PO ..	7 9.40	
86813	—— R. ..	PO (ASD)	5.10.40	
2358	Storrar, D. M...	WAAF (ASO)	14. 7.41	
41881	—— J. E. ..	FO ..	23.10.40	
21124	—— R. C. ..	Wg. Cr.(E)	1.12.40	22*a*
	—— S. E. ..	GC ..	1. 9.40	22*a*
80658	Storrs, H. H. ..	PO (ASD)	13. 6.40	
82998	Storry, H. ..	PO (G)	26. 9.40	
1118	—— D. C. M...	WAAF (ASO)	31. 8.40	
61565	Story, D. P. ...	PO (ASD)	28. 2.41	
40574	Stott, A. MacC.	FL ..	29. 6.41	
88960	—— C. S. G. ..	PO (ASD)	6.12.40	
61159	—— F. F. ..	PO (ASD)	7. 3.41	
87852	—— G. ..	PO (ASD)	6.11.40	16
69036	—— H. C. ..	APO (Tr) (VR)	9. 3.41	
44109	—— H. W. M.	FO (ASD)	25. 4.41	
65926	—— J. F. ..	APO (Tr) (VR)	1. 5.41	
72225	Stotter, L. W...	FL (E) ..	1.12.40	
79256	Stout, G. W. H. L.	FO (ASD)	19.12.40	
69462	—— R. E. ..	PO ..	22. 2.41	
84038	Stovin, T. H. L.	PO (T) (e)	8. 8.40	
335781	Strover, R. E. G.	WO ..	1. 3.40	
	Stovey, W. E. ..	—	—	7
83832	Stow, G. M. F...	PO (ASD)	29. 7.40	
84552	Stowe, F. H. ..	PO (T) (e)	2. 9.40	
67488	—— G. T. ..	APO (Tr) (VR)	21. 4.41	
21210	Stowell, C. G. ..	SL (A) ..	1. 6.40	
44377	—— H. F. ..	FO (T) (e)	24. 6.41	
	—— *Miss* N. M.	PMNS (S)	23.3.40	
26019	—— R. A. T. ..	Wg. Cr.	1. 9.40	
42084	Strachan, A. J.	FO ..	18.11.40	
43556	—— A. P. V...	FO ..	13. 5.41	
	—— C. G. ..	FO (A) ..	12. 9.40	
77982	—— D. A. ..	PO (G) ..	17. 3.40	
41221	—— D. R. ..	FO ..	3. 9.40	
46220	—— E. ..	PO (O) ..	17. 4.41	
2230	—— E. R. T. ..	WAAF (ASO)	30. 6.41	
76199	—— F. A. ..	FL (ASD)	6. 4.41	
23018	—— G. S. ..	Wg. Cr.(M)	23. 4.40	20
67224	—— H. J. ..	PO (ASD)	23. 5.41	
40326	—— I. D. S. ..	FL ..	27. 4.41	
87391	—— I. M. ..	PO ..	2.11.40	
1157	—— J. M. ..	WAAF (ASO)	7. 9.40	
63775	—— W. ..	PO (ASD)	2. 5.41	
61386	Strachey, E. J. St. L.	PO (ASD)	21. 2.41	
03074	Stradling, A. H.	Wg. Cr. ..	1.11.38	
101833	—— *Rev.* I. L.	Ch. (SL) ..	27. 5.41	
	Strafford, S. C.	GC ..	1. 6.40	10
36154	Strahan, P. E. C.	FO ..	23. 3.40	
89951	Straight, R. M.	PO (ASD)	10. 1.41	
90680	—— W. W. ..	FL ..	25. 6.41	
89730	Strain, E. D. ..	PO (ASD)	31.12.40	
80992	—— G. A. ..	FL (M) ..	18. 6.41	
77442	—— L. H. ..	SL (ASD)	1. 4.41	
45052	Straker, A. C...	PO (E) ..	6.12.40	
2156	—— C. A. ..	WAAF (ASO)	21. 6.41	
85840	—— M. H. ..	PO (ASD)	13. 9.40	
2047	Strang, E. M. ..	WAAF (ASO)	2. 6.41	
85841	—— G. B. ..	PO (T) (e)	13. 9.40	
40861	—— J. T. ..	FO ..	3. 9.40	
79515	—— R. H. ..	FO ..	9. 5.41	
64520	—— W. ..	APO (Tr) (VR)	11. 4.41	
83092	Strange, A. P...	PO (ASD)	22. 7.40	
100336	—— B. ..	APO (Tr) (VR)	6. 5.41	
84431	—— H. G. ..	PO (T) (e)	16. 8.40	
78522	—— L. A. ..	FL (Ret)	24. 9.40	
78522	—— L. A. ..	FL ..	24. 9.40	
64533	—— R. ..	APO (Tr) (VR)	15. 4.41	
80764	—— R. F. ..	PO (E) ..	24. 7.40	
77486	—— R. H. ..	PO (ASD)	15. 1.40	
27171	—— R. F. J. ..	FL (RAFO)	1. 7.30	
85883	—— S. A. ..	PO (ASD)	29. 9.40	

Personal No.	Name.	Rank.	Seniority.	Col. No.
	Strangeman, F. C.	— ..	—	24*a*
70653	**Stranger, W. L.**	**FO (ASD)**	**30.10.39**	
85735	Stranger-Jones, L. I.	FO (ASD)	28. 2.41	
101726	Strangleman, A.	APO (ASD)	18. 7.41	
81853	Strangman, J. G.	PO (ASD)	15. 7.40	
76593	**Stratford, A. H.**	**FO ..**	**24.12.40**	
506943	—— C. S. ..	WO ..	15. 5.40	
100644	—— J. G. ..	PO ..	4. 7.41	
84096	—— W. A. ..	PO (ASD)	4. 7.40	
21047	**Stratford-Tuke, A. G.**	**Wg. Cr. (E)**	**11. 3.40**	
	Stratham, I. G.	**FL ..**	**1. 9.39**	
	—— J. S. ..	**WAAF (ASO)**	**20.10.39**	
	—— P. M. ..	**— ..**	**—**	**25**
88296	Strathern, McL.	PO (ASD)	15.11.40	
79641	**Straton-Ferrier, J.**	**FO (ASD)**	**28. 2.41**	
84277	**Stratton, A. N.**	**FO (ASD)**	**3. 7.41**	
79516	**—— H. A. ..**	**FO ..**	**9. 5.41**	
70919	—— H. A. C. ..	FL ..	13. 6.41	
64856	—— H. J. M. ..	FO (M) ..	11. 4.41	
26069	**—— J. A. C. ..**	**Wg. Cr.**	**1. 9.40**	**13**
78757	**—— J. B. G. ..**	**FO (G) ..**	**1. 6.41**	
65557	—— R. A. ..	PO (O) ..	4. 5.41	
66907	—— R. T. ..	APO (Tr) (VR)	31. 3.41	
40152	—— W. H. ..	FL ..	12. 2.41	
100337	Straughan, A. ..	APO (Tr) (VR)	6. 5.41	
4	—— *Miss* E. I.	PMNS(SN)	3.12.50	
44546	**Strauss, J. G. ..**	**PO ..**	**19. 8.40**	
64732	Stray, I. W. ..	APO (Tr) (VR)	21. 4.41	
84375	Streater, J. S. ..	PO (ASD)	2. 8.40	
27152	**Streatfeild, V. C. F.**	**Wg. Cr. ..**	**1.12.40**	
79018	**Streatfield, C. P. L.**	PO (G) ..	29. 3.40	
2012	Stredder, H. J.	WAAF (ASO)	2. 6.41	
84270	**—— W. ..**	**FO (D) ..**	**27. 8.40**	
	Street, *Sir* A. ..	**— ..**	**—**	**3*a* 4 5**
69229	—— A. ..	APO (Tr) (VR)	1. 5.41	
358497	—— A. H. ..	WO ..	1.12.40	
365959	—— C. K. ..	WO ..	1. 1.41	
82999	**—— C. W. ..**	**APO (G)**	**20. 7.40**	
79557	**—— D. E. ..**	**FO ..**	**2. 6.41**	
365308	—— E. J. ..	WO ..	1. 4.41	
	—— *Miss* E. M.	PMNS(S)	28. 8.40	
64257	—— *Rev.* F. W.	Ch. (SL) ..	1. 4.41	
31350	**—— G. N. ..**	**FL (E) ..**	**1. 9.41**	
505936	**—— H. ..**	**WO ..**	**1.11.40**	
83000	**Street-Porter, F. W. O.**	**PO (G) ..**	**26. 8.40**	
88501	—— H. F. F.	PO (B) ..	11.11.40	
44851	Streeter, C. A.	FO (ASD)	24. 7.40	
66334	—— G. A. ..	APO (Tr) (VR)	29 3.41	
356285	—— P. R. ..	WO ..	1. 3.41	

Personal No.	Name.	Rank.	Seniority.	Col. No.
67472	Stretton, G. C.	APO (Tr) (VR)	15. 4.41	
81076	—— J. W. ..	FO (T) (S)	11. 4.41	
65554	—— J. C. ..	PO ..	27. 4.41	
44205	**Strevens, L. J.**	**FO (T) (S)**	**1. 1.41**	
91220	**Strickland, C. D.**	**FO ..**	**27. 6.41**	
77901	**—— J. E. T. ..**	**FL (M) ..**	**5. 3.41**	
39581	**—— J. M. ..**	**FL ..**	**21. 9.40**	
	—— M. L. A. ..	**WAAF (ASO)**	**2. 3.40**	
80030	—— N. ..	PO (ASD)	1. 7.40	
80061	Stringer, A. E.	PO (E) ..	6.11.39	
76036	**—— A. G. ..**	**FO (A) ..**	**21.10.40**	
65735	—— C. R. ..	APO (Tr) (VR)	1. 2.41	
	—— *Miss* G. ..	PMNS (S)	16. 7.41	
36106	**—— H. ..**	**FL ..**	**3. 9.40**	
85341	—— H. A. ..	PO (ASD)	12. 9.40	
1836	—— J... ..	WAAF (ASO)	21. 4.41	
101506	—— R. G. ..	PO ..	5. 7.41	
60415	Stripe, J. A. ..	PO (ASD)	24. 1.41	16
972	Strong, D. ..	WAAF (ASO)	3. 8.40	
37616	—— D. M. ..	SL ..	1. 9.41	
66655	—— F. M. ..	PO (ASD)	6. 6.41	
13166	**—— H. P. ..**	**FL (ASD) (Eng FO (Ret)**	**1. 9.39 1.10.19**	
	—— J. J. ..	**Ch (SL) ..**	**17. 8.39**	
45230	—— J. H. ..	PO (O) ..	9.10.40	
42277	**—— P. D. ..**	**FO ..**	**20. 2.41**	
37699	**—— P. D. J. ..**	**FL ..**	**27. 8.40**	
65825	—— R. L. ..	APO (Tr) (VR)	24. 4.41	
	—— W. I. N...	**PO (Ret)**	**13. 3.26**	
88635	Stronge, R. F.	FO (M) ..	26.11.40	
85342	Strother, E.V.N.	PO (ASD)	12 9.40	
67418	—— C. T. ..	APO (Tr) (VR)	1. 4.41	
65826	—— F. G. E. ..	APO (Tr) (VR)	24. 4.41	
13097	**—— G. J. ..**	**FO ..**	**1.10.19**	
	—— G. T. ..	**FL (E) ..**	**1. 1.26**	
28120	**—— G. R. ..**	**FL ..**	**3. 9.39**	
66135	—— K. A. ..	PO (ASD)	19. 5.41	
	—— L. H. ..	**— ..**	**—**	6
18016	**—— P. R. ..**	**FL (ASD)**	**4. 9.39**	
85591	—— R. E. W.	PO (A) ..	2.11.40	
356216	—— W. E. ..	WO ..	1. 9.40	
590258	Stroud, R. F. ..	WO ..	1. 5.41	
2511	**Strouvelle, P. F.**	**PO ..**	**24. 9.39**	
80537	**Strover, *Rev.* E. J.**	**Ch (SL) ..**	**4. 6.40**	
29	Struan Marshall, K. G.	WAAF (Sq.O)	27. 9.39	
69230	Stubbs, J. ..	APO (Tr) (VR)	1. 5.41	
77634	Strubell, T. F. G.	FO (ASD)	22.10.40	
04230	**Strudwick, C. R.**	**Wg. Cr. ..**	**1.11.38**	
44935	Strugnell, A. ..	FO (T) (S)	15. 2.40	
354955	—— G. ..	WO ..	1.10.40	
62183	—— J. A. ..	APO (Tr) (VR)	18. 3.41	
	—— W. V. ..	**GC ..**	**1. 7.34**	

Personal No.	Name.	Rank.	Seniority.	Col No.
87651	Struthers, A. M.	APO (A)	25. 4.41	
66196	—— W. H. ..	APO (Tr) (VR)	19. 2.41	
34009	Strutt, A. G. ..	SL ..	1. 1.40	
88244	—— E. A. ..	PO ..	7.11.40	
72438	—— I. C. ..	PO ..	31. 5.40	
79998	—— T. W. ..	PO (E) ..	24. 7.40	
336038	Strutton, W. G.	WO ..	1. 5.41	
39425	Stuart, A. W. G.	FL ..	3. 9.40	
74990	—— C. E. ..	FL (ASD)	1. 9.39	
41138	—— D. ..	FL (E) ..	1. 6.41	
1342	—— D. C. ..	WAAF (ASO)	2.11.40	
42159	—— D. H. ..	FO ..	6.11.40	
76979	—— E. H. ..	FO (ASD)	29.10.40	
	—— *Miss* E. J.	PMNS (S)	1. 7.26	
23170	—— G. H. ..	SL (M) ..	30. 3 41	
60416	—— G. S. ..	PO (T) (e)	24. 1.41	
2027	—— J. ..	WAAF (ASO)	19. 5.41	
73415	—— J. A. G. ..	FL (ASD) / EO ..	7. 6.40 / —	
67119	—— J. C. S. ..	APO(T)(a)	16. 5.41	
76513	—— J. J. ..	FO (ASD)	1. 6.40	
64928	—— J. R. A. ..	PO ..	27. 4.41	
86879	—— L. M. ..	PO (ASD)	11.10.40	
89883	—— R. G. ..	PO (ASD)	3. 1.41	
85128	—— R. R. ..	PO (ASD)	30. 8.40	
89705	Stuart-Harris, C.	PO (ASD)	27.12.40	
4076	Stuart-Lyon, J. E.	FL (ASD)	22. 9.39	22
	Stuart-MacLaren, A. S. C.	SL (Ret)	30. 6.22	
70655	Stuart-Smith, K.	FL (ASD)	21. 3.41	
35149	Stubberfield, F. J.	FL (ASD)	27. 8.40	
77496	Stubbings, J. E. M.	FO (ASD)	6. 2.41	
72726	Stubbs, C. L. ..	SL (ASD)	18. 2.41	22
87017	—— D. R. ..	PO ..	6.10.40	
90566	—— F. C. ..	FL (B) ..	24.8.39	
43480	—— F. H. ..	FO ..	1. 4.41	
65023	—— J... ..	PO (ASD)	25. 4.41	
60417	—— K. S. ..	PO (ASD)	24. 1.41	
37217	—— R. D. ..	SL ..	1 12.40	
72497	—— R. F. ..	FL (M) ..	1.11.39	
61461	—— R. N. ..	PO ..	12. 2.41	
42449	—— R. T. ..	FO ..	18. 2.41	
402156	—— S... ..	WO ..	15. 4.32	
65155	—— S... ..	APO (Tr) (VR)	19. 2.41	
80577	—— S. D. ..	PO (ASD)	25. 4.40	
34133	—— W. N. ..	FL ..	7. 8.38	
63671	Stucke, R. B. ..	APO (Tr) (VR)	7. 4.41	
81471	Stuckey, C. C. O.	FO (ASD)	25. 6.41	
74570	Studd, C. K. ..	FO (B) ..	26. 9.40	
	—— T. Q. ..	GC ..	1. 7.37	
	—— W. J. O., *Capt.*	EO ..	—	
83596	Studdert, J. W.	PO (E) ..	27. 9.40	
101812	Studley, G. W. E.	FO (M) ..	4. 7.41	
70656	Stumm, H. C...	FL ..	3. 9.40	
42906	Sturdy, W. R. N.	FO ..	1. 6.41	
1411	Sturge, M. M.	WAAF (ASO)	4.12.40	
21207	Sturges, C. H. M.	FO (E) ..	3. 9.40	
39582	—— J. A. D. ..	FL ..	3. 9.40	
65562	—— R. G. ..	PO ..	30. 4.41	
348381	Sturgess, A. H.	WO ..	1. 7.41	
90858	—— G. ..	FL (B) ..	7. 9.39	
80132	—— H. J. S. ..	PO ..	29. 6.41	
40762	—— R. T. ..	FO ..	3. 9.40	
82114	Sturgis, G. C. ..	FO (ASD)	18. 7.41	
26095	Sturgiss, F. C...	Wg. Cr...	1. 9.40	
72950	Sturman, E. ..	FL (ASD)	7. 1.41	
	—— G. W. ..	FO (E) ..	5. 8.19	
101517	Sturmey, F. W.	PO (Ret) ..	17. 7.41	
83396	Sturrock, A. ..	PO (T) (a)	2. 8.40	
89261	—— D. ..	PO (A) ..	25. 1.41	
44238	—— D. C. ..	FO (T) (e)	20. 6.40	
74691	—— J. G. R. ..	PO ..	3.10.40	
68043	—— J. McK. H.	APO (Tr) (VR)	28. 4.41	
239996	Sturt, W. ..	WO ..	1. 4.39	
	Sturton, K. M.	—	—	21
31052	Stutchbury, W. J.	SL (E) ..	11. 3.40	
357360	Stuttle, A. E.	WO ..	1.10.40	
72333	Style, C. S. ..	FO (VR) ..	12. 5.38	
365940	Styles, A. ..	WO ..	1. 5.41	
63041	—— G. R. ..	FO (D) ..	21. 3.41	
346485	—— G. W. H. ..	WO ..	1. 4.40	
33146	—— H. M. ..	SL ..	1. 6.40	
53071	Styles, J. H. ..	FO (T) (e)	18. 5.37	
	—— K. G. ..	FO (ASD)	4. 9.39	
31351	—— L. F. ..	FL (E) ..	1. 6.41	
44882	—— L. H. ..	PO ..	30.10.40	
66845	—— L. J. ..	APO (Tr) (VR)	21. 3.41	
	—— S. ..	—	—	154
102249	—— T. A. ..	APO (E)	18. 7.41	
75812	Styring, D. W.	FO (E) ..	20. 1.41	
7297	Suckling, H. G.	WO ..	1. 6.41	
69601	—— J. M. D. ..	PO (ASD)	27. 8.41	
42907	—— M. F. ..	FO ..	20. 4.41	
84218	—— P. E. ..	PO (ASD)	24. 8.40	
65443	—— P. V. ..	FO (M) ..	22. 4.41	
	Sudbury, G. F.	—	—	8
31004	—— H. A. ..	Wg. Cr. (E)	1. 6.41	
01235	Suddaby, H. ..	WO ..	20. 9.35	
	—— *Miss* O. ..	PMNS(SS)	1. 5.39	
81825	Suddards, H. G.	PO (ASD)	10. 7.40	
90487	Sudworth, A. G.	FL (ASD)	14. 6.41	
86880	Suffern, C. ..	PO (ASD)	11.10.40	
82252	Suffolk, F. F. ..	FO (ASD)	27. 7.41	
04321	Sugars, J. F. V.	FO (Ret) / FL (ASD)	1. 4.18 / 1. 9.39	
60936	Sugden, C. M.	PO (ASD)	7. 2.41	
11159	—— D. A. W. ..	Wg. Cr. (E)	1. 1.40	
89435	—— E. ..	PO (ASD)	6.12.40	
	—— J. E. W. ..	FL (ASD)	1. 9.39	

Personal No.	Name.	Rank.	Seniority.	Col. No.
75813	Sugden, J. W. E.	FL (E) ..	1. 9.40	22b
590314	—— K. L. ..	WO ..	1. 3.41	
	—— R. S. ..	GC ..	1. 3.40	25g
66810	—— W. ..	APO (Tr) (VR)	17. 3.41	
42658	—— W. R. C.	FO ..	13. 4.41	
	Sugrue, *Miss* M. M.	PMNS (S)	9. 7.41	
72727	Sulivan, R. J. F.	PO (ASD) (VR)	14. 2.39	
506632	Sullivan, B. ..	WO ..	1. 7.41	
81462	—— E. G. ..	FO (ASD)	21. 6.41	
101935	—— H. ..	APO (Tr) (VR)	27. 5.41	
74232	—— H. G. ..	SL (ASD)	25. 9.40	
69202	—— H. H. ..	APO (Tr) (VR)	28. 4.41	
11122	—— J... ..	Wg. Cr. (A)	1. 7.38	
9670	—— J. B. C. ..	WO ..	1. 4.39	
41139	—— J. H. ..	FL (E) ..	1.12.40	
80980	—— J. P. A. E.	FO (ASD)	27. 6.41	
31131	—— M. J. ..	FL (E) ..	4. 9.40	
81788	—— R. J. ..	FO (T) (S)	5. 7.41	
86264	—— R. John ..	PO (E) ..	25.11.40	
84816	—— S. H. ..	FO (ASD)	16. 5.41	12
86731	—— W. M. ..	PO (G) ..	23. 9.40	
17182	Sullock, E. A. ..	FL (RAFO) SL (ASD)	6. 4.33 1. 9.39	
64251	Sully, *Rev.* G. H.	Ch. (SL) ..	1. 4.41	
44279	—— W. E. ..	PO (T) (e)	3. 7.40	
81344	Sulman, J. E.	FO ..	18. 6.41	
84022	Sulston, A. W.	PO (O) ..	11. 8.40	
	Sumerling, F. B.	FL (D) ..	4. 9.39	
	Summerfield, P. J. W.	—	—	
80942	Summerhayes, D. T.	FO (ASD)	19. 6.41	
101395	Summers, A. ..	APO (Tr) (VR)	27. 6.41	
	—— A. S. ..	FL (T) (e)	1. 6.41	
83649	—— C. H. ..	PO (A) ..	21. 9.40	
84485	—— E. A. ..	PO (ASD)	26. 8.40	
73797	—— E. F. ..	FO (A) ..	31.10.40	
76514	—— E. M. ..	FO (ASD)	12.10.40	
23409	—— F. ..	FL (M) ..	5. 6.39	
67523	—— F. E. ..	PO (B) ..	8. 5.41	
62447	—— H. A. F.	PO (ASD)	4. 4.41	
100780	—— H. L. R...	APO (ASD)	4. 7.41	
	—— J. K. ..	GC ..	1. 1.38	
44415	—— J. R. ..	PO (O) ..	9. 8.40	
75970	—— K. H. ..	FO (E) ..	20. 1.41	
366416	—— W. G. S.	WO ..	1. 3.40	
90438	—— W. G. T. ..	SL (B) ..	1. 9.40	
	Summersell, J. G.	—	—	25e
87647	Sumner, A. ..	PO ..	27.10.40	
45840	—— F. ..	PO ..	14. 5.41	
85641	—— G. S. ..	PO ..	24. 8.40	
63050	—— *Rev.* J. ..	Ch (SL) ..	1. 3.41	
76433	—— J. D. ..	FO (T) (e)	11.12.40	
1268	—— O. J. ..	WAAF (ASO)	28. 9.40	
83901	—— R. A. C. ..	PO (T) (e)	9. 8.40	
61763	—— R. T. ..	APO (Tr) (VR)	4. 3.41	
86044	—— T. C. ..	PO (T) (S)	20. 9.40	
67311	Sumption, G. G. C.	APO (Tr) (VR)	19. 2.41	
39694	Sunderland-Cooper, A. F.	FL ..	8.10.40	
79999	—— H. ..	PO (E) ..	29. 7.40	
	Sunley, G. ..	— ..	—	8
18017	Sunnucks, S. R.	FL (ASD)	1. 9.39	
60607	Surdivall, S. C.	PO (ASD)	3. 1.41	
83397	Surgeoner, D. R. R. H.	PO (T) (e)	26. 1.41	
	Surl, G. E. ..	—	—	27
64929	Surman, J. C...	PO ..	27. 4.41	
60792	Surplice, V. H.	PO ..	14. 1.41	
37026	—— W. E. ..	SL ..	1. 9.40	
1847	Surrey Dane, J.	WAAF (ASO)	19. 4.41	
76041	Surridge, S.O'R.	FL (ASD)	1. 9.39	
70876	Surtees, W. ..	FO ..	3. 9.40	
13044	Susans, F. ..	SL (T) (e)	15. 9.40	
78885	Sussman, H. E.	FO (B) ..	15. 2.41	
63294	Sutcliffe, C. A.	APO (Tr) (VR)	28. 2.41	
86000	—— H. ..	PO (ASD)	6. 9.40	
74636	—— J. ..	FL (M) ..	18. 9.40	
74571	—— J. E. T. ..	FO (ASD)	26. 9.40	
	—— *Rev.* J. T.	Ch (SL) ..	13. 2.39	
68372	—— N. ..	APO (Tr) (VR)	4. 3.41	
69231	—— R. A. H...	APO (Tr) (VR)	1. 5.41	
75080	—— R. C. ..	SL (Met)	2.11.39	
73416	—— Wilfred ..	FO (ASD)	26.10.39	
26247	—— W. P. ..	Wg. Cr.	1. 3.41	
100076	Sutehall, P. ..	PO ..	1. 7.41	
90912	Suter, H. E. ..	FL (M) ..	25. 8.39	
560899	—— W. R. ..	WO ..	1. 7.40	
77503	Sutherland, A.	FO (ASD)	8. 2.41	
83048	—— Andrew ..	FO (ASD)	21. 4.41	
43984	—— C. B. ..	FO ..	1. 7.41	
349486	—— D. E. ..	WO ..	1. 6.40	
64501	—— D. J. ..	APO (Tr) (VR)	7. 4.41	
89051	—— G. W. ..	FO (D) ..	17.12.40	
76203	—— H. ..	FO (B) ..	3.10.40	
66320	—— Herbert ..	APO (Tr) (VR)	25. 3.41	
13072	—— J. ..	FO (Ret)	1.10.19	25g
69849	—— John ..	APO (Tr) (VR)	8. 5.41	
85340	—— J. A. ..	FO (ASD)	5. 4.41	
43307	—— J. D. M. ..	FO (T)(S) ..	15. 2.40	
62581	—— J. G. ..	APO (Tr) (VR)	22. 3.41	
	—— J. T. ..	WO ..	1. 6.39	
90174	—— *Rev.* L. A.	Ch (SL) ..	26. 8.39	
926	—— O. ..	WAAF (ASO)	27. 7.40	
41079	—— R. A. ..	FO ..	3. 9.40	
	—— R. B. ..	GC ..	1.12.40	
87939	—— R. F. ..	PO (ASD)	9.11.40	
61413	—— R. McE.	PO (ASD)	3. 3.41	
	—— R. W. ..	PO ..	27. 6.39	
79605	—— T. G. B...	FL (ASD)	6. 6.40	
69702	—— W. ..	APO (Tr (VR)	20. 3.41	

Personal No.	Name.	Rank.	Seniority.	Col. No.
	Suttle, C. E. P.	EO .. / PO (ASD) (VR)	— / 17.10.39	*106
89884	—— E. F. A. ..	PO (ASD)	3. 1.41	
67780	—— G. T. ..	PO (ASD)	30. 5.41	
63601	Sutton, A. D. ..	APO (Tr) (VR)	2. 4.41	
31165	—— A. G. ..	SL (E) ..	1. 9.41	
42278	—— A. P. B. G.	PO ..	7. 9.40	
	—— B. E. ..	AVM ..	1. 7.37	
	—— C. F. ..	—	—	10
46114	—— C. H. ..	PO (E) ..	21. 4.41	
43304	—— C. J. ..	FO (T) (S)	15. 2.40	
41492	—— D. H. ..	FO ..	3.12.40	
41962	—— F. B. ..	FO ..	3. 9 40	
79197	—— F. C. ..	FO (G) ..	15. 5.41	
564433	—— F. G. ..	WO ..	1. 4.41	
102443	—— G. H. ..	APO (Tr) (VR)	12. 6.41	
62932	—— G. V. ..	APO (Tr) (VR)	27. 3.41	
77902	—— H. B. ..	FL (M) ..	5. 3.41	
88962	—— H. C. B...	PO (ASD)	6.12.40	
37055	—— H. T. ..	SL ..	1. 9.40	
45732	—— J. C. K. ..	PO ..	15. 5.41	
565752	—— JosephC. K.	WO ..	1. 4.41	
37835	—— J. F. ..	FL ..	3. 9.40	
32114	—— J. J. A. ..	Wg. Cr.	1. 3.40	
74782	—— J. M. R. ..	FO (T) (S)	11 .6.40	
90758	—— J. R. G. ..	FO ..	11. 1.41	
36182	—— K. R. ..	FO ..	3. 9.40	
83001	—— L. C. ..	APO (G)	26. 7.40	
45983	—— L. R. ..	PO (G) ..	10. 6.41	
352184	—— M. ..	WO ..	1. 3.40	
83597	—— M. F. ..	PO (E) ..	27. 9.40	
1187	—— M. P. ..	WAAF (ASO)	14. 9.40	
513546	—— N. C. ..	WO ..	1. 6.41	
61859	—— P. H. ..	FO (M) ..	18. 2.41	
66169	—— P. J. ..	APO (Tr) (VR)	—	
75971	—— P. T. ..	FO (E) ..	2. 2.41	
63163	—— R. G. F.	PO (ASD)	28. 3.41	
78123	—— R. T. ..	FO (B) ..	1. 2.41	
44149	—— R. W. ..	FO (T) (e)	15. 5.41	
43636	—— S. C. ..	FO ..	1. 4.41	
62397	—— V. ..	PO (ASD)	14. 3.41	
100834	—— V. D. ..	APO (Tr) (VR)	4. 4.41	
249706	—— W. E. ..	WO ..	1. 3.40	
77385	—— W. K. ..	FO (ASD)	25. 1.41	
60937	—— W. R. ..	PO (ASD)	7. 2.41	
41493	Sutton-Jones, A. C.	FO ..	3. 9.40	
	—— A. E. ..	GC (E) ..	1. 1.40	
64335	Sutty, J. E. ..	PO (B) ..	17. 3.41	
40327	Svendsen, N. H.	FL ..	27. 6.41	
65024	Swabey, B. W.	PO (ASD)	25. 4.41	
64340	—— L. J. P. ..	PO (ASD)	15. 1.41	
44730	Swadling, W. C. E.	PO (E) ..	25.11.40	

Personal No.	Name.	Rank.	Seniority.	Col. No.
	Swaffield, L. J.	—	—	25e
79482	—— R. G. ..	FO (ASD)	28. 3.41	
88019	Swaffin, J. P. ..	PO ..	7.11.40	
69839	Swailes, T. H...	APO (Tr) (VR)	7. 5.41	
100591	Swain, A. ..	PO ..	10. 6.41	
74572	—— A. J. ..	FO (ASD)	26. 9.40	
	—— A. M. ..	PMNS (S)	12. 6.40	
37658	—— C. D. ..	FL ..	27. 8.40	
63272	—— C. E. ..	APO (Tr) (VR)	1. 2.41	
102727	—— D. W. ..	APO (ASD)	25. 7.41	
81789	—— E. H. ..	FO (T) (S)	5. 7.41	
	—— F. R. D...	GC ..	1. 9.41	
81009	—— G. I. ..	FO ..	28. 4.41	
83398	—— H. ..	PO (T) (e)	2. 8.40	
75815	—— I. C. ...	FO (E) ..	22. 7.40	
88602	—— J. F. ..	PO (ASD)	9.12.40	
39136	—— J. G. W. ..	FL ..	3. 9.40	
82909	—— J. W. ..	PO (ASD)	20. 6.40	
	—— *Miss* P. B. L.	PMNS(SN)	18. 6.40	
75814	—— S. L. ..	FO (E) ..	8. 1.41	
69588	—— W. H. L.	PO (ASD)	20. 8.41	
66777	Swaine, K. B.	APO (Tr) (VR)	8. 3.41	
87500	—— R. C. B...	PO (T) (S)	3.10.40	
43505	—— S. E. ..	FO (ASD)	7. 3.40	
74573	Swale, E. ..	FL (ASD)	12.12.40	
65940	—— C. L. ..	APO (Tr) (VR)	2. 5.41	
44835	—— I. C. K. ..	PO ..	16.10.40	
85521	—— W. B. ..	PO (E) ..	25.11.40	
	—— W. D. ..	—	—	25e
64248	Swallow, *Rev.* A. B.	Ch. (SL)..	31. 3.41	
87266	—— F. C. ..	PO (ASD)	27.10.40	
	—— J. D. ..	—	—	10b
	—— *Miss* L. ..	—	12.11.40	
	—— P. L. ..	WAAF (ASO)	26.11.39	
87895	—— E. ..	PO (ASD)	8.11.40	
45752	Swan, A. G. ..	PO (O) ..	16. 5.41	
102111	—— D. H. ..	PO (O) ..	15. 6.41	
69709	—— J. F. ..	APO (Tr) (VR)	24. 3.41	
101830	—— J. F. ..	FO (M) ..	11. 7.41	
74728	—— L. ..	FO ..	19. 9.40	
75633	—— O. St. J...	FO (ASD)	8. 9.40	
35008	Swanborough, W. G.	Wg. Cr... (T) (S)	1. 9.41	
86104	Swanbury, S. W.	PO (ASD)	27. 9.40	
66999	Swann, A. E. ..	APO (Tr) (VR)	28. 4.41	
76969	—— C. B. ..	FO (ASD)	11.12.40	
87211	—— C. K. ..	PO (ASD)	18.10.40	
356760	—— J. W. ..	WO ..	1. 1.41	
87610	—— L. ..	PO (A)	14.12.40	
72951	—— L. J. ..	FO (ASD)	27. 8.39	
	—— *Sir* Oliver	AVM (Ret)	30. 6.22	18
63553	—— R. ..	APO (Tr) (VR)	1. 2.41	
09087	—— W. E. ..	Wg. Cr...	1. 4.37	

Personal No.	Name.	Rank.	Seniority.	Col. No.
81203	Swannie, A. E.	WO ..	15. 5.40	
	Swansborough, W. T. A.	—	—	24*b*
62467	Swanson, J. P.	APO (ASD)	11. 4.41	
80500	—— O. J. ..	FO (E)	24. 7.41	
	Swanston, *Miss* G.	PMNS (Ret)	1. 1.26	
70659	—— H. ..	FL ..	30.11.40	
62219	—— J. K. ..	FO (M) ..	28. 2.41	
80971	Swanton, R. L. S.	FO (ASD)	22. 6.41	
76279	—— R. S. ..	SL (E)	23. 4.41	22
88315	Swanwick, C. R.	PO (ASD)	22.11.40	
67182	—— M. R. E...	PO (ASD)	16. 5.41	
64276	—— N. T. C. ..	PO (G) ..	12. 2.41	
11	Swatton, L. E.	WAAF (Fl.O)	16. 3.39	
69874	—— G. Y. ..	APO (Tr) (VR)	12. 5.41	
88092	—— J. F. C. ..	PO (ASD)	1.11.40	
84822	—— R. C. ..	FO (ASD)	25. 4.41	
78809	Swaysland, J. A	FO (ASD)	26. 4.41	
65950	Sweeney, A. E.	APO (Tr) (VR)	6. 5.41	
2270	—— E. D. ..	WAAF (ASO)	5. 7.41	
64326	—— L. M. ..	PO (O) ..	24. 4.41	
84581	Sweeny, C. ..	PO (ASD)	16. 9.40	
04223	—— R. L. ..	FL (Ret)	30. 6.23	
84580	—— R. V. ..	PO (ASD)	13. 9.40	
76228	Sweet, H. J. ..	FO (T) (e)	27.11.40	
508218	—— O. ..	WO ..	27.11.39	
21173	—— R. S. ..	Wg. Cr. (A)	1. 9.41	
35421	—— W. H. ..	FO (B) ..	6. 2.40	
43241	—— W. H. ..	FO (B) ..	6. 2.40	
83024	Sweeting, G. ..	FO (ASD)	16.12.40	
67027	—— R. F. ..	PO ..	17. 5.41	
89240	—— V. H. ..	PO (E)	21. 3.41	
44503	Sweetlove, R. S.	FO (ASD)	11.11.40	
62519	Sweetman, J. ..	APO (Tr) (VR)	1. 2.41	
	Sweetnam, *Miss* H. E.	PMNS(SN)	12. 9.39	
1437	Swettenham, M.	WAAF (ASO)	30.11.40	
79687	Swift, A. B. ..	FO (ASD)	1. 6.41	
79359	—— C. B. ..	FL (ASD)	29. 2.40	
	—— D. L. ..	SL (RAAP)	—	73
69633	—— D. O. ..	PO (ASD)	27. 8.41	
730	—— D. W. ..	WAAF (ASO)	15. 6.40	
83922	—— E. J. ..	PO (ASD)	15. 8.40	
101599	—— F. L. ..	APO (T)(S)	13. 6.41	
41080	—— J. F. ..	FO ..	3. 9.40	
100168	—— J. F. ..	APO (ASD)	27. 6.41	
68995	—— J. P. ..	APO (Tr) (VR)	1. 2.41	
711	—— M. K. ..	WAAF (ASO)	17. 6.40	
80501	—— T. W. ..	FO (E)	25. 7.41	
68419	—— W. ..	APO (Tr) (VR)	18. 3.41	
41494	—— W. J. ..	FO ..	3. 9.40	

Personal No.	Name.	Rank.	Seniority.	Col. No.
	Swinbank, J. F.	APO ..	20. 8.38	
	—— W. C. ..	—	—	9
46043	Swinbourne, E. E.	APO (T)(c)	6. 5.41	
87087	Swinburne, J.	FO (B) ..	18. 7.41	
927	—— M. ..	WAAF (ASO)	27. 7.40	
855	—— S. M. ..	WAAF (ASO)	29. 7.40	
61319	Swindell, G. E.	APO (T) (e)	21. 2.41	
69799	—— W. E. ..	APO (Tr) (VR)	28. 4.41	
84635	Swindells, H. G.	PO (A) ..	11.10.40	
352013	Swindlehurst, E.	WO ..	1. 3.41	
68433	Swingler, W. A.	APO (Tr) (VR)	21. 3.41	
61252	Swinnerton, W. W.	PO ..	14. 1.41	
43884	Swinney, E. ..	FO (T) (S)	9. 5.40	
	Swinton, *The Rt. Hon.* AC *Hon. Viscount.*	(AAF)	12. 5.36	
82896	—— A. L. ..	PO (ASD)	1. 8.40	
80943	Swinton-Vaughan, A.	FO (ASD)	23. 3.41	
22012	Swiss, E. A. ..	FO (RAFO)	12. 3.27	
23205	—— K. G. ..	SL (D) ..	1. 6.41	
17072	Swoffer, F. A...	FL (ASD)	29. 8.39	
84698	Sword, J. A. ..	PO ..	24. 8.40	
82153	—— J. M. ..	FL (M) ..	16. 7.41	
968	—— P. ..	WAAF (ASO)	3. 8.40	
77127	Sword-Daniels, A. T.	FO (G) ..	2. 3.41	
84301	Sworder, C. N.	PO ..	27. 7.40	
84565	Swyer, R. M. ..	PO (ASD)	4. 9.40	
40575	Swyers, J. ..	FO ..	3. 9.40	
86187	Swynnerton, F. R.	PO (ASD)	5.10.40	
68286	Sydneham, K. N.	PO (ASD)	13. 8.41	
67877	—— W. B. ..	APO (Tr) (VR)	20. 3.41	
31027	Syder, D. F. ..	Wg. Cr. (E)	1. 9.41	
68864	Syers, J. D. ..	PO (ASD)	24. 5.41	
88237	Sydney-Smith, E.	PO ..	7.11.40	
1485	—— R. M. ..	WAAF (ASO)	21.12.40	
101925	Sykes, D. V. ..	APO (Tr) (VR)	23. 5.41	
74574	—— E. ..	FO (ASD)	26. 9.40	11
66820	—— E. C. ..	APO (Tr) (VR)	18. 3.41	
81813	—— E. W. ..	FO (ASD)	9. 7.41	
46005	—— F. B. ..	PO (ASD)	27. 8.41	
	—— *The Rt. Hon. Sir* F. H.	AVM (Ret)	1. 4.18	
77099	—— H. P. D...	FO ..	18.11.40	
	—— J... ..	—	—	10*a*
43676	—— J. A. ..	PO (ASD)	25. 4.40	
89179	—— J. H. ..	PO (ASD)	17.12.40	
68901	—— J. H. ..	PO (ASD)	13. 6.41	
45399	—— L. C. ..	PO (T) (e)	9. 5.41	
82432	—— P. J. ..	FO (ASD)	26. 1.41	8*a*

Personal No.	Name.	Rank.	Seniority.	Col. No.
358551	Sykes, R. G. R.	WO ..	1.11.40	
	——— R. L. ..	—	—	5
60715	—— T. H. ..	PO (E) ..	18. 4.41	
37514	—— W. N. ..	FL ..	25. 6.40	
88449	Sylvester, G. B.	PO ..	5.11.40	
87334	—— L. A.	FO (M) ..	25.10.40	
100243	—— S. S. ..	APO (Tr) (VR)	14. 3.41	
67328	Sylvester-Smith, G.	APO (Tr) (VR)	1. 3.41	
79280	Syme, J. D. ..	FO (ASD)	14. 5.41	
1074	Symes, M. E. ..	WAAF (ASO)	24. 8.40	
60236	—— T. A. ..	PO (ASD)	17. 1.41	
31428	—— W. D. ..	FL (E) ..	12. 2.41	
04234	Symington, A. W.	FL (Ret)	1. 1.21	
44436	—— G. A. ..	FO (T) (e)	16. 5.41	
685	—— H. ..	WAAF (ASO)	1. 6.40	
100169	—— W. H. ..	APO (ASD)	27.6.41	
67225	Symmons, A. R.	PO (ASD)	23. 5.41	
61469	—— F. ..	PO (O) ..	19. 2.41	
	Symonds, C. P.	GC (M) ..	11. 9 39	
45995	—— E. B. ..	PO (T) (e)	21.1.41	
	—— E. J. G. ..	FO (E) ..	14. 9.40	
73737	—— E. T. ..	FO (ASD) / EO ..	28. 8.39	
44427	—— G. J. ..	FO (T) (S)	9. 5.40	
88297	—— J... ..	PO (T) (S)	15.11.40	
65025	—— R. A. ..	PO (ASD)	25. 4.41	
68863	—— W. E. ..	PO (ASD)	23. 5.41	
74985	Symondson, F. S.	FL (ASD)	1. 9.39	
77106	—— R. C. ..	FO ..	9.12.40	
74575	—— S. L. ..	FO (ASD)	28. 8.40	
41628	Symons, C. M. B.	FO ..	3. 9.40	
84907	—— E. G. de T.	PO (G)	23. 9.40	
62339	—— J. G. ..	PO ..	9. 3.41	
77169	—— J. M. D...	FO (T) (e)	8. 1.41	
82068	—— L. S. ..	FO (ASD)	16. 7.41	
85711	Syms, J. G. St. G.	PO (G) ..	30.11.40	
37515	—— T. E. ..	FL ..	25. 8.40	
65138	Syng, W. J. R.	APO (Tr) (VR)	1. 2.41	
	Synge, W. A. T.	FL (CC)	1. 6.40	15
68080	—— W. J. M.	APO (E)	23. 5.41	
88752	Syred, C. J. ..	PO (ASD)	15.11.40	
43399	Syrett, A. V. ..	FO (ASD)	27. 4.40	
82871	—— R. A. ..	PO (ASD)	29. 7.40	
78342	Syson, E. D. ..	FO (ASD)	10. 3.41	
	Sytner, *Miss* D. M.	PMNS(S)	6. 8.40	
35342	Syzling, W. H. C.	FO (T) (e)	12. 6.39	

Personal No.	Name.	Rank.	Seniority.	Col. No.

Personal No.	Name.	Rank.	Seniority.	Col. No.
	T			
17211	**Taaffe, R. T.** ..	**Wg. Cr.**	**1. 3.40**	
	Tabbernor, *Miss* G.	PMNS (SN)	14. 3.41	
101198	Tabernacle, P.E.	APO(ASD)	11. 7.41	
87738	Tabraham, A. F.	PO (ASD)	27. 7.40	
36196	Tacon, E. W. ..	FO ..	3. 9.40	
86881	—— J. R. ..	PO (ASD)	11.10.40	
13168	**Tadman, J. F.**	**Wg. Cr (T) (e)**	**1. 9.40**	
42541	**—— M. R.** ..	**PO** ..	**1. 2.40**	
85592	Tagent, H. J. ..	PO (A) ..	2.11.40	
62164	Taggart, C. W. M.	APO(Tr) (VR)	4. 3.41	
89492	—— H. E. ..	PO (ASD)	13.12.40	
74796	**—— N. S.** ..	**FL (M)** ..	**22. 9.40**	
61588	—— S. C. I. ..	PO (ASD)	10. 3.41	
62881	Taig, T. ..	APO (Tr) (VR)	18. 3.41	
101621	—— Thomas ..	APO(ASD)	30. 6.41	
87248	Tailyour, C. P.	PO (ASD)	24.10.40	
25061	**—— W. G.** ..	**SL** ..	**1. 6.40**	
566	**Tainsh, A. R.** ..	**WAAF (ASO)**	**18. 4.40**	
62933	Tainton, J. B.	APO (Tr) (VR)	27.3. 41	
79347	**Tait, C. E.** ..	**FL (M)** ..	**14. 5.41**	
37262	**—— C. E. R.** ..	**SL** ..	**1. 9.40**	
69884	—— H. H. ..	APO (Tr) (VR)	13. 5.41	
90765	**—— H. W.** ..	**Wg. Cr.(B)**	**1. 9.40**	
66804	**—— J.** ..	**WO** ..	**1. 6.40**	
33291	**—— J. B.** ..	**SL** ..	**1. 3.41**	
40441	**—— K. W.** ..	**FL**	**28. 5.41**	
4125	—— L. ..	APO (Tr) (VR)	11. 3.41	
82967	**—— L. J.** ..	**PO (O)** ..	**28. 7.40**	
79010	**—— M.** ..	**FL (ASD)**	**1. 3.40**	
26045	**—— N. A.** ..	**Wg. Cr. (T) (S)**	**1. 2.38**	
69052	—— N. A. ..	APO (Tr) (VR)	15. 3.41	
75551	**—— R.** ..	**FL (ASD)**	**27. 1.40**	
	—— V. H. ..	AC (T) (S)	5. 7.41	10*b*
101451	—— W. W. ..	APO (A)	11. 7.41	
89241	Taite, C. ..	PO (E) ..	7. 3.41	
83650	**Talbot, A. J.** ..	**PO (A)**	**21 9.40**	
101096	—— B. H. ..	PO ..	12. 7.41	
1740	—— E. ..	WAAF (ASO)	7. 4.41	
68408	—— H. A. ..	APO (Tr) (VR)	17. 3.41	
45946	—— H. J. ..	PO ..	13. 3.41	
84647	**—— J. A. C.** ..	**PO** ..	**5. 7.40**	
85723	**—— J. G.** ..	**FO (B)** ..	**18. 7.41**	
82133	**—— J. R.** ..	**FL (RAFO)**	**28. 8.36**	
2513	—— K.H.D.L.T.	WAAF (ASO)	1. 8.41	
63477	—— R. F. ..	PO ..	8. 4.41	
63794	—— R. M. ..	PO (O) ..	28.12.40	
620	—— S... ..	WO ..	1. 7.41	
166193	**—— W. J.** ..	**WO** ..	**1. 5.40**	
355676	**—— W. R. G.**	**WO** ..	**15. 5.40**	
19144	Talbot-Price, L. F.	FO (ASD)	24. 6.41	
347396	Talbut, E. A. ..	WO ..	1. 6.40	
75177	Tallboy, H. C. ..	SL (ASD)	1. 9.39	
510492	Tallentire, W.	WO ..	1.12.40	
370179	Talley, J. E. ..	WO ..	1. 6.41	
86196	Talling, H. J. D.	PO (ASD)	7.10.40	
101237	Tallowin, R. D. K.	APO(ASD)	17. 4.41	
77101	Talman, J. M.	FO ..	6.11.40	
85697	Tamblyn, H. ..	PO ..	14. 9.40	
509231	—— W. R. ..	WO ..	1. 1.41	
101199	Tame, A. L. ..	APO(ASD)	11. 7.41	
43076	**Tams, F. A. B.**	**FO** ..	**1. 4.41**	
72728	**Tanburn, H. J.**	**FL (ASD)**	**13. 5.40**	
101561	Tancred, A. T. L.	PO ..	3. 7.41	
206	Tandevin, M. I. de C.	WAAF .. (ASO)	15. 7.39	
	Tandon, J. N.	**FO (E) (IAF)**	**—**	
76394	Tandy, D. V. ..	FO (ASD)	24.11.40	
68187	—— E. O. ..	PO ..	29. 5.41	
45928	—— R. ..	FO (ASD)	22. 5.41	
70661	**Tangye, N. T.** ..	**FL** ..	**3. 3.40**	25*b*
77422	Tankerville, *Earl of*	FO (ASD)	27.12.40	
44617	Tann, F. H. ..	PO (ASD)	20. 8.40	
63847	Tannahill, J. S.	PO ..	20. 4.41	
102026	—— T. R. ..	APO (Tr) (VR)	27. 6.41	
100170	Tanner, A. S. ..	APO (ASD)	27. 6.41	
64261	—— C. E. ..	FO (N) ..	5. 4.41	
90848	—— E. F. ..	FL (E) ..	1. 3.41	
1119	—— E. M. ..	WAAF (ASO)	31. 8.40	
66811	—— F. A. ..	APO (Tr) (VR)	17. 3.41	
83153	**—— F. J. A.** ..	**PO (ASD)**	**2. 8.40**	
61309	—— H. L. D.	PO ..	22. 2.41	
78291	**—— J. B.** ..	**FO (B)** ..	**15. 2.41**	
78819	—— J. H. ..	FL ..	27. 4.41	
70464	—— P. H. ..	Wg. Cr.(B)	1. 9.41	
	—— S. T. ..	—	—	25*c*
79070	**—— S. W. J.** ..	**FO (ASD)**	**6. 5.41**	
63904	Tannett, R. J.	PO (ASD)	11. 4.41	
74742	**Tanqueray, J. F. D.**	**SL (ASD)**	**5.10.39**	
1188	Tanqueray-Willaume, D.	WAAF (ASO)	14. 9.40	
44767	Tansley, G. A.	PO (ASD)	2. 9.40	
	—— H. E. ..	GC (E) ..	1. 6.40	
83488	—— W. A. ..	FO (ASD)	12. 4.41	
83435	—— W. M. S...	PO (ASD)	10. 8.40	
62261	Tapley, R. N.	PO ..	12. 3.41	
21307	—— S. C. ..	FL (A) ..	1. 6.41	
	Taplin, *Miss* F. C.	PMNS(SN)	28. 5.40	
102101	—— P. ..	PO ..	18. 7.41	
72263	**Tapp, M. K.** ..	**FL (E)** ..	**1.12.40**	24*a*
70662	**—— R. B.** ..	**FO (RAFO)**	**8.12.22**	
60855	Tapper, W. R.	PO (ASD)	25.11.40	
89304	Tappin, H. E...	PO ..	27.11.40	
65221	Tapping, T. W.	APO (Tr) (VR)	19. 4.41	
101487	Tapsell, A. C. ..	PO ..	11. 4.41	
60716	Tardrew, H. S.	PO (E) ..	18. 4.41	
81186	Targett, C. H.	FO (T) (S)	24. 6.41	
44234	**Tarlton, A. V.** ..	**FO (T) (e)**	**14. 3.40**	
86380	—— S. A. L.	PO ..	14. 8.40	
85252	Tarplee, L. E...	PO ..	14. 9.40	
78137	**Tarplett, E. W.**	**FO (D)** ..	**15. 2.41**	
88818	Tarrant, G. L. I.	PO (ASD)	16.12.40	
66821	—— G. T. P. ..	APO (Tr) (VR)	18. 3.41	

Personal No.	Name.	Rank.	Seniority.	Col. No.
91076	Tarrant, H. H.	FO (B) ..	3. 9.40	
	—— H. L. B. ..	—	—	9
83732	—— K. W. J.	PO ..	17. 8.40	
	—— T. H. E.	—	—	26
66867	Tarras, G. H. ..	APO (Tr) (VR)	25. 3.41	
68604	Tarring, W. J.	APO (Tr) (VR)	26. 4.41	
84486	Tarry, T. J. ..	PO (ASD)	26. 8.40	
8305	—— W. A. ..	FO (T) (S)	27. 3.41	
40442	Tasker, N. ..	FL ..	25. 7.41	
72375	—— R. E. N.	FL (E) ..	1. 3.41	25
	—— W. T. B.	Col. ..	—	74
87296	Tassell, B ..	PO (ASD)	21.10.40	21*a*
80998	Tate, D. T. ..	FO (D) ..	18. 6.40	
83598	—— E. G. ..	PO (E)	27. 9.40	
39426	—— E. W. ..	FL ..	3. 9.40	
83733	—— E. W ..	PO ..	17. 8.40	
88482	—— G. K. ..	PO (B) ..	22.11.40	
76131	—— J... ..	SL (M) ..	1. 2.41	
61387	—— R. M. ..	PO (ASD)	21. 2.41	
73417	—— W. R. ..	FO (ASD)	31. 8.39	
66594	Tatham, B. T.	PO ..	15. 5.41	
28137	Tatnall, J. B. ..	SL ..	1. 3.40	
	Tattam, F. F.	FO (ASD)	24. 8.40	
86118	Tattersall, F. V.	PO (ASD)	30. 9.40	
928	—— H. M. ..	WAAF	27. 7.40	
18188	—— W. A. ..	Wg. Cr. (T) (e)	1. 3.40	
1597	Tatton, F. M. C.	WAAF .. (ASO)	1. 2.41	
	Taudevin, M. I. de C.	WAAF (ASO)	15. 7.39	
60664	Taunt, D. A. ..	PO (ASD)	31. 1.41	
41495	Taunton, S. R.	FO ..	3. 9.40	
40764	Taute, K. D'A.	FO ..	3. 9.40	
63776	—— M. ..	PO (ASD)	2. 5.41	
90901	Tavener, A. J.	FO (B) ..	3. 9.40	
	—— H. J. ..	—	—	24*b*
*42160	—— J. H. ..	FO ..	6.11.40	
353174	Taverner, C. ..	WO ..	1. 7.40	
63385	Tawse, A. J. C. B.	FO (M) ..	21. 3.41	
44975	Tayler, G. G. ..	PO ..	27. 9.40	
40958	—— J. E. D. ..	PO ..	16. 5.39	
89493	—— K. A. ..	PO (ASD)	13.12.40	
68046	—— K. S. ..	APO (Tr) (VR)	29. 4.41	
643	—— S. M. ..	WAAF (ASO)	18. 5.40	
40029	—— T. H. B.	FL ..	24.12.40	
88113	Taylor, Arthur..	PO (ASD)	15.11.40	
60433	—— Alfred ..	PO (ASD)	28. 1.41	
347320	—— A. ..	WO ..	1. 3.41	
43737	—— A. A. ..	FO (ASD)	25. 4.40	
22030	—— A. E ..	Wg. Cr.	1. 3.40	
44406	—— A. E. ..	PO (O) ..	9. 8.40	
64733	—— A. E. R...	APO (Tr) (VR)	21. 4.41	
102038	—— A. F. ..	APO (Tr) (VR)	8. 7.41	
06140	—— A. G. ..	SL (ASD)	9. 3.41	
69301	—— A. H. ..	APO (Tr) (VR)	12. 5.41	

Personal No.	Name.	Rank.	Seniority.	Col. No.
60537	Taylor, A. J. ..	PO (ASD)	29.12.40	
101562	—— A. J. ..	PO ..	3. 7.41	
85593	—— A. J. E. ..	PO (A) ..	2.11.40	
39448	—— A. L. ..	FL ..	3. 9.40	
36114	—— A. M. ..	SL ..	1. 3.41	
77612	—— A. M. ..	FO ..	29. 3.40	
89970	—— A. O'D. ..	PO (ASD)	11. 1.41	
89118	—— A. R. ..	PO (T) (S)	3.12.40	
	—— A. V. ..	FL (ASD)	1. 9.39	
35142	—— A. W. ..	FL (ASD)	2.11.40	
1022	—— A. W. ..	WAAF (ASO)	10. 8.40	
251891	—— Arthur W.	WO ..	1. .41	
658	—— B. ..	WAAF (ASO)	25. 5.40	
40443	—— B. A. ..	FO ..	25. 5.40	
72325	—— Bernard, A.	FL (E) ..	1. 3.41	
78957	—— B. A. ..	FO (ASD)	20.9 .40	
61404	—— B. C. ..	PO (ASD)	22. 2.41	
84155	—— C. ..	PO (ASD)	17. 8.40	
69113	—— C. A. ..	FO (ASD)	26. 2.41	
89214	—— C. B. ..	PO (ASD)	1.10.40	
100338	—— C. E. ..	APO (Tr) (VR)	—	
2307	—— C. L. ..	WAAF (ASO)	28. 6.41	
34057	—— C. R. ..	Wg. Cr.	1. 9.41	
5160	—— C. W. ..	FO (A) ..	12.12.40	
42009	—— D. A. ..	FO ..	18. 5.41	
102102	—— Donald A.	PO ..	18. 7.41	
62858	—— D. J. ..	APO (Tr) (VR)	1. 2.41	
40153	—— D. M. ..	FL ..	9. 2.41	
63493	—— D. P. ..	PO (T) (S)	3.10.40	
89586	—— D. R. ..	PO (O) ..	3.11.40	
510913	—— D. S. ..	WO ..	1. 4.41	
08145	—— E. ..	SL (T) (S) / FO (RAFO)	1. 6.41 / 24.10.19	
72376	—— E. ..	FL (E) ..	1. 3.41	
81	—— E. ..	WAAF .. (ASO)	31. 3.39	
102339	—— E. ..	APO (ASD)	1. 8.41	
65800	—— Ernest ..	APO (Tr) (VR)	23. 4.41	
	—— *Miss* E. A.	PMNS (S)	26. 9.40	
100295	—— E. A. ..	APO (Tr) (VR)	24. 4.41	
90889	—— E. F. ..	FO (B) ..	3. 9.40	
60003	—— E. H. ..	PO (E) ..	4. 4.41	
83599	—— E. L. ..	PO (E)	27. 9.40	
85259	—— E. M. ..	PO ..	14. 9.40	
72953	—— E. R. ..	FO (ASD)	2. 9.39	
69732	—— E. Rowland	APO (Tr) (VR)	4. 4.41	
35302	—— E. R. J. ..	FO (T) (e)	12. 6.39	
63361	—— E. S. ..	APO (E)	28. 3.41	
66553	—— F. A. ..	PO ..	9. 5.41	
27018	—— F. B. ..	FO (RAFO) / FL (ASD)	16. 9.29 / 1. 9.39	
85774	—— F. Bryant	PO (ASD)	23. 8.40	
64657	—— F. B. ..	APO (Tr) (VR)	19. 4.41	
65520	—— F. C. ..	PO (O) ..	19. 4.41	
73418	—— F. C. W. ..	FL (ASD) / EO ..	27.10.40 / —	
74391	—— F. D. ..	FO (ASD)	4. 9.40	13
91013	—— F. D. C. ..	FO (B) ..	15. 6.40	
60263	—— F. E. ..	PO (A) ..	29. 3.41	
510975	—— F. G. ..	WO ..	1. 4.41	

Personal No.	Name.	Rank.	Seniority.	Col. No.
24046	Taylor, F. J. ..	SL ..	1. 9.39	
66170	—— F. J. ..	APO (Tr) (VR)	—	
73419	—— F. J. O. ..	FO (ASD) EO ..	23. 8.39 —	
1189	—— F. M. ..	WAAF (ASO)	14. 9.40	
	—— F. M. ..	—	—	8
10157	—— F. W. ..	Wg.Cr. (E)	1. 7.39	
86995	—— F. W. ..	FO (M) ..	15.10.40	
44923	—— G. ..	PO ..	26 8.40	
	—— *Miss* G. ..	PMNS (M)	1. 8.35	
	—— *Dr.* G. ..	—	—	5
65827	—— G. A. ..	APO (Tr) (VR)	24. 4.41	
86112	—— G. deC. M.	PO (ASD)	28. 9.40	
102250	—— G. D. ..	APO (E)	18. 7.41	
69060	—— G. E. ..	APO (Tr) (VR)	18. 3.41	
80103	—— G. G. K. ..	PO ..	23. 3.41	
207558	—— G. H. ..	WO ..	1.10.28	
63672	—— G. H. ..	APO (Tr) (VR)	7. 4.41	
101287	—— G. Henry	APO (Tr) (VR)	31. 3.41	
514651	—— George H.	WO ..	1. 6.41	
65399	—— G. H. K. ..	APO (Tr) (VR)	28. 4.41	
83468	—— G. J. C. ..	PO (E) ..	13. 8.40	
23395	—— G. K. ..	FL (M) ..	3. 4.39	
100873	—— G. L. ..	APO (Tr) (VR)	8. 5.41	
61013	—— G. N. ..	PO (O) ..	12 .2.41	
77013	—— G. P. ..	FO (B) ..	1. 2.41	
	—— *Miss* G. P.	PMNS (S)	17. 2.35	
36134	—— G. R. ..	FL ..	10. 2.41	
79762	—— G. R. ..	PO (B) ..	25. 4.40	
04236	—— G. S. ..	SL ..	14. 5.41	
	—— G. T. ..	—	—	5
35175	—— Harry ..	FL (T)(S)	21. 3.41	10*a*
67249	—— H. ..	PO (ASD)	3. 6.41	
45967	—— Hugh ..	PO (ASD)	9. 8.41	
87012	—— H. A. ..	PO ..	23.10.40	
359834	—— H. C. ..	WO ..	1. 3.40	
69367	—— H. F. ..	APO (Tr) (VR)	16. 4.41	
62760	—— H. G. ..	PO (ASD)	1. 3.41	
36153	—— H. H. ..	FL ..	23. 5.41	
64481	—— H. J. ..	APO (Tr) (VR)	2. 4.41	
91010	—— H. P. ..	FO (ASD)	21. 3.41	12
60938	—— H. R. ..	PO (ASD)	7.2.41	
66374	—— H. S. P. ..	APO (Tr) (VR)	10. 4.41	
	—— H. W. ..	FL ..	12.10.39	
44624	—— H. W. ..	FO (E) ..	1. 3.41	
	—— I. G. ..	WAAF (ASO)	12.11.39	
78655	—— I. H. ..	FL (M) ..	16. 4.41	
91164	—— I. R. ..	FO ..	1. 9.39	
1319	—— Iris, R. ..	WAAF (ASO)	2.11.40	
82929	—— J... ..	FL (M) ..	30. 7.41	
513037	—— J... ..	WO ..	1. 2.41	
247399	—— James ..	WO ..	1. 1.41	
509201	—— John ..	WO ..	1. 4.41	
102023	—— John ..	APO (Tr) (VR)	26. 6.41	
54355	—— J... ..	PO (ASD)	11. 4.41	
73420	—— J. A. ..	FO (ASD) EO ..	8. 9.39 —	20
37604	—— J. A. J. ..	PO (E) ..	18. 1.41	
72177	—— J. B. ..	FL (E) ..	1.12.40	
23323	Taylor, James Clarke	FL (M) ..	4. 1.37	
63663	—— J. C. C. ..	APO (Tr) (VR)	5. 4.41	
81510	—— J. E. ..	FO (ASD)	22. 4.41	
62520	—— J. E. ..	APO (Tr) (VR)	1. 2.41	
357599	—— Joseph E.	WO ..	1. 5.41	
40958	—— J. E. D. ..	FO ..	3. 9.40	
78122	—— J. F. ..	FO (ASD)	1. 2.41	
64168	—— J. H. ..	APO (Tr) (VR)	11. 4.41	
	—— J. M. ..	FO ..	3. 9.40	
77383	—— J. McL. G.	FL (ASD)	1.10.40	
39802	—— J. R. ..	FL ..	5.11.40	
68996	—— J. R. ..	APO (Tr) (VR)	1. 2.41	
364304	—— J. R. W.	WO ..	1. 6.40	
60090	—— J. S. ..	PO ..	3. 1.41	
43900	—— J. W. ..	FO (ASD)	4.12.40	
41331	—— K. G. ..	FO ..	3. 9.40	
83701	—— K. S. ..	PO ..	2. 8.40	
21020	—— L. ..	Wg. Cr. ..	1. 1.40	
45558	—— Leonard ..	FO (T) (e)	24. 1.41	
362703	—— Leslie ..	WO ..	1. 6.41	
74621	—— L. A. ..	FO (E) ..	19.11.40	
	—— *Miss* L. E.	PMNS(SS)	1.10.35	
340104	—— L. F. A. ..	WO ..	1. 6.41	
60264	—— L. G. ..	PO (A) ..	29. 3.41	
61832	—— L. R. ..	APO (Tr) (VR)	12. 3.41	
89383	—— L. T. ..	PO ..	6.12.40	
66189	—— L. W. ..	APO (Tr) (VR)	18. 2.41	
1866	—— M. ..	WAAF (ASO)	5. 5.41	
195	—— M. A. ..	WAAF (ASO)	24. 8.39	
	—— *Miss* M. A.	PMNS(SN)	18. 9.40	
83600	—— M. A. T...	PO (E)	27. 9.40	
1903	—— M. E. ..	WAAF (ASO)	5. 5.41	
67268	—— M. F. ..	PO (ASD)	6. 6.41	
100781	—— Maurice F.	APO (ASD)	4. 7.41	
03078	—— M. L. ..	GC ..	1. 7.38	
127	—— M. M. C. ..	WAAF (Fl.o)	4. 2.41	
101500	—— N. ..	PO ..	19. 6.41	
565003	—— N. L. ..	WO ..	1. 4.41	
76265	—— O. ..	FO (E) ..	6. 9.40	
87288	—— P. B. ..	PO (ASD)	20. 9.40	
37367	—— P. G. D. ..	FO ..	7. 7.38	
88981	—— P. H. ..	PO (T) (S)	8.12.40	
100958	—— P. J. ..	APO (A)	6. 6.41	
332515	—— R. ..	WO ..	1. 4.40	
82733	—— Reginald ..	PO (O) ..	28. 7.40	
44389	—— Robert ..	FO (ASD)	27.11.40	
60939	—— Roland ..	PO (ASD)	7. 2.41	
79701	—— R. A. ..	FO (ASD)	25. 4.41	
506686	—— R. B. ..	WO ..	1. 5.41	
74341	—— R. D. ..	PO ..	14.10.39	
100051	—— R. E. ..	PO (O) ..	8. 6.41	
69248	—— R. E. ..	APO (Tr) (VR)	2. 5.41	
62209	—— R. F. ..	PO (E) ..	30. 5.41	
37578	—— R. G. ..	SL ..	1. 9.41	
74233	—— Reginald G.	FO (ASD)	2. 4.40	
22206	—— R. H. C.	FL ..	3. 9.39	
21041	—— R. M. ..	SL (E) ..	1.12.40	24*a*
77692	—— R. M. ..	FO (G) ..	16. 4.41	

Personal No.	Name.	Rank.	Seniority.	Col. No.
1867	Taylor, R. M. ..	WAAF (ASO)	5. 5.41	
100171	—— R. S. ..	APO (ASD)	27. 6.41	
102728	—— Ralph S...	APO (ASD)	25. 7.41	
85695	—— S. A. ..	PO (O) ..	8. 9.40	
856	—— S. C. ..	WAAF (ASO)	11. 8.40	
513590	—— S. E. ..	WO ..	1. 2.41	
70664	—— S. E. ..	FO (RAFO)	8. 1.32	
60004	—— S. E. ..	PO (E)	4. 4.41	
63362	—— S. R. ..	PO (E) ..	13. 6.41	
1310	—— S. R. ..	WAAF (ASO)	27.10.40	
83135	—— T. ..	FO (ASD)	26. 7.41	
67948	—— T. F. ..	APO (Tr) (VR)	4. 4.41	
731	—— U. M. ..	WAAF (ASO)	15. 6.40	
	—— *Miss* V. R.	PMNS(SN)	19. 7.40	
102126	—— W. ..	PO ..	19. 7.41	
65153	—— W. ..	APO (Tr) (VR)	18. 2.41	
82272	—— William ..	FO (ASD)	29. 7.41	
	—— W. ..	—	—	5
353697	—— W. ..	WO ..	1. 3.40	
81440	—— W. ..	FO (ASD)	25. 4.41	
79360	—— W. A. ..	FL (ASD)	24. 4.40	
66458	—— Wilfred A.	PO (A) ..	12. 7.41	
60727	—— W. E. C...	FO (M) ..	28. 1.41	
86597	—— W. E. G...	FL ..	3.10.40	
78012	—— W. F. ..	FO (T) (S)	16. 8.40	
355462	—— W. J. ..	WO ..	1. 2.40	
352575	—— Wilfred, J.	WO ..	1. 4.40	
0665	—— W. T. ..	FO (VR) ..	17. 6.33	
2271	—— Z. B. ..	WAAF (ASO)	5. 7.41	
69784	Taylor Brown, J. A.	APO (Tr) (VR)	24. 4.41	
65960	Taylour, J. E.	FO (D) ..	2. 5.41	
68328	Teakle, R. G. ..	PO (ASD)	13. 8.41	
68932	Teakles, J. M...	PO (ASD)	20. 8.41	
84083	Teale, F. A. ..	FO (ASD)	1. 7.41	
313179	—— M. G. ..	FL (E) ..	1. 9.41	
686	—— M. Y. ..	WAAF (ASO)	1. 6.40	
45728	—— R. M. ..	PO ..	17. 5.41	
88331	Teare, T. H. ..	PO (ASD)	2.12.40	
45755	—— W. ..	PO ..	27. 4.41	
69026	Tearle, L. G. ..	APO (Tr) (VR)	5. 3.41	
87212	Teasdale, G. T.	FL (ASD)	6. 6.41	
13052	—— J. J.	FL (ASD) FL (Ret)	1. 9.39 1. 7.28	
63063	—— W. H. ..	APO (Tr) (VR)	31. 3.41	
43996	Tebb, G. W. ..	FO (T) (e)	14. 3.40	
88794	Tebbitt, M. C.	PO (ASD)	22.11.40	
67011	Tebble, J. W.	APO (Tr) (VR)	14. 5.41	
567	Tebbs, M. A. ..	WAAF (ASO)	18. 4.40	
31481	Tebboth, G. H.	FO (E) ..	2. 8.40	
68081	Tebbutt, H. L.	APO (E)	23. 5.41	
89025	—— P. H. F. ..	PO (E) ..	22. 2.41	
62521	—— W. W. ..	APO (Tr) (VR)	1. 2.41	
	Tedder, A. W.	AM ..	1. 6.41	151
61338	—— C. L. ..	PO (ASD)	7. 2.41	
82675	—— E. C. ..	FO ..	21. 7.41	
1883	—— M. U. M.	WAAF (ASO)	26. 4.41	
10057	Tedman, F. ..	SL(E)(Ret)	1. 7.25	
65828	Tedrake, L. J.N.	APO (Tr) (VR)	24. 4.41	
65487	Tee, H. ..	FO (N) ..	6. 4.41	
79677	—— J. ..	PO (T) (e)	31. 5.40	
44142	—— L. W. ..	FO (T) (e)	9. 5.40	
1608	Teece, E. F. ..	WAAF (ASO)	12. 2.41	
	Teed, *Miss* N. S.	PMNS (S)	31. 3.37	
81854	Teeling, L. W.B.	FO (ASD)	1. 3.41	
74984	Tees, W. N. ..	FL (ASD)	1. 9.39	
75268	Teesdale, A. C.	FL (ASD)	1. 9.39	
88298	—— H. S. ..	PO (ASD)	15.11.40	
61848	Teff, M. ..	PO (A) ..	10.5.41	
60940	Tegner, F. M. S.	PO (T) (e)	7. 2.41	
81744	Teichman Derville, P.L.D.	PO (ASD)	2. 7.40	
75161	Telfer, E. ..	FO (A)	13.11.40	
44692	—— J. W. ..	FO (ASD)	6.10.40	
350527	—— R. C. ..	WO ..	1. 3.40	
67489	Telford, C. W.	APO (Tr) (VR)	21. 4.41	
64734	—— W. T. ..	APO (Tr) (VR)	21. 4.41	
88142	Telling, H. W. M.	PO (ASD)	14.12.40	
33530	Temlett, C. B...	FO ..	23.12.40	
42659	Temperley, J. A.	FO ..	2. 3.41	
2285	—— M. A. V...	WAAF (ASO)	14. 7.41	
61986	—— R. F. B.	PO ..	7. 3.41	
86550	Tempest, F. B.	PO (ASD)	14.10.40	
77740	—— H. ..	FO (ASD)	26. 2.41	
63025	—— W. J. ..	APO (Tr) (VR)	31. 3.41	
370922	Temple, C. A.	WO ..	1. 1.41	
72420	—— H. F. R.	FL (E) ..	1. 3.40	
506023	—— H. T. G.	WO ..	1.10.40	
313929	—— S. C. ..	WO ..	1.11.31	
79421	—— T. W. J.	FO (T) (e)	18. 5.41	
89391	Templer, B. H. F.	PO ..	3.12.40	
82960	—— E. R. ..	PO (O) ..	28. 7.40	
357500	Templeton, W.	WO ..	1.11.40	
969	Ten Brocke, M. D. E.	WAAF (ASO)	3. 8.40	
70667	Tench, G. R. ..	FL ..	1. 4.41	
33202	Tennant, E. ..	FL ..	3. 9.40	
77423	—— G. E. ..	FO (ASD)	19. 5.40	13
81288	—— J. S. ..	PO (ASD)	2. 7.40	
86539	—— P. G. ..	PO (ASD)	12.10.40	
68349	—— W. ..	APO (Tr) (VR)	6. 2.41	
68902	—— W. D. ..	PO (ASD)	13. 6.41	
05238	Terdrey, F. D.	Wg. Cr.	1. 3.41	25*f*
44707	Terraneau, M. A.	PO ..	18. 9.40	
90864	Terras, F. R. ..	FO (B) ..	7. 9.40	
17091	Terrell, G. ..	FL ..	3. 9.40	
79661	—— T. ..	FL (ASD)	14. 6.41	
67463	Terribile, A. ..	APO (Tr) (VR)	10. 4.41	
86660	Terrill, D. A.	PO ..	5.10.40	

Personal No.	Name.	Rank.	Seniority.	Col. No.
64804	Terry, A. J. ..	APO (E)	20. 4.41	
64977	—— B. L. P. ..	APO (T) (S)	3. 4.41	
86948	—— **C. V.** ..	**WO** ..	**4. 8.38**	
	—— *Miss* D. D.	PMNS(SN)	20.12.40	
2399	—— E. M. ..	WAAF (ASO)	28. 7.41	
346948	—— **E. R.** ..	**WO** ..	**15. 1.39**	
45180	—— F. C. ..	PO (ASD)	12.11.40	
60717	—— G. E. ..	PO (E) ..	18. 4.41	
	—— *Miss* **H D.**	**PMNS (Ret)**	**16. 6.31**	
79737	—— **I. H. N.** ..	**FO** ..	**8. 6.41**	
88490	—— K. L. ..	PO (B) ..	11.11.40	
33523	—— K. T. P.	FO ..	23.12.40	
42161	—— L. ..	FO ..	3. 9.40	
76942	—— **L. W.** ..	**FO (ASD)**	**24. 7.40**	
80502	—— **N. E.** ..	**PO (E)** ..	**24. 7.40**	
76366	—— N. H. ..	FO (T) (e)	3.10.40	
74235	—— W. H. ..	FL (ASD)	25. 5.41	
45955	Tessier, E. F. ..	PO (G) ..	1. 3.41	
82774	**Tesseyman, W. J.**	**PO (ASD)**	**27. 6.40**	
62610	Tester, E. A. ..	APO (Tr) (VR)	24. 3.41	
29151	—— **J. A.** ..	**Wg. Cr.** ..	**1.12.40**	
78983	—— **R. W.** ..	**FO** ..	**30. 4.41**	
61417	Tetley, C. F. ..	PO (ASD)	14. 3.41	
81378	—— **W. A.** ..	**FO (O)** ..	**30. 6.41**	
29251	**Tettenborn, P. A. de G.**	**FL (RAFO)**	**1. 4.36**	
88149	Tew, A. W. ..	PO (E) ..	20. 1.41	
84692	—— K. G. ..	PO ..	18. 8.40	
27186	—— **W. H. E.**	**FO (RAFO)** **SL (ASD)**	**25. 5.30** **9. 9.39**	
85273	Thacker, D. J. ..	PO ..	22. 9.40	
76437	—— **J. H.** ..	**SL (E)** ..	**1. 6.40**	
101883	—— R. S. ..	APO (Tr) (VR)	28. 4.41	
68619	—— W. ..	APO (Tr) (VR)	30. 4.41	
100899	Thackeray, F.D.	APO (Tr) (VR)	21. 5.41	
86561	—— J.	PO (ASD)	16. 9.40	
370742	—— J. W. ..	WO ..	28. 4.41	
78108	—— **R. C. B.** ..	**FO (B)**	**1. 2.41**	
66629	Thackrah, G. M.	PO (ASD)	15. 5.41	
7342	—— **N. H.** ..	**FO(ASD)**	**10. 9.39**	
04237	**Thackray, A. G.**	**Wg. Cr.**	**1. 4.39**	
89980	Thackwell, L.W.	PO (ASD)	7. 2.41	
87652	Thain, G. T. ..	PO (O) ..	3.11.40	
41754	**Thallon, W. H.**	**FO** ..	**30. 9.40**	
100083	Thane, C. S. ..	PO ..	3. 7.41	
1801	Thatcher, B. H.	WAAF (ASO)	21. 4.41	
1968	—— M. S. ..	WAAF (ASO)	19. 5.41	
1567	—— P. K. ..	WAAF (ASO)	29. 1.41	
102160	—— T. F. ..	APO (T)(S)	11. 7.41	
346125	—— W. ..	WO ..	1. 6.40	
85334	Thaw, D. S. ..	PO (ASD)	6. 9.40	
	Theak, W. E. ..	GC ..	1. 6.40	
88114	Theaksten, A.	PO (ASD)	15.11.40	
34075	Theed, W. A. ..	Wg. Cr.	1. 9.41	
37701	Theilmann, J. G.	FL ..	27. 7.40	
84487	Thellusson, F.E.	PO (ASD)	26. 8.40	
80632	Theobald, C. T.	FO (ASD)	1. 1.41	
67716	—— E. H. C. ..	PO ..	1. 6.41	
86882	—— R. C. ..	PO (ASD)	11.10.40	12

Personal No.	Name.	Rank.	Seniority.	Col. No.
88058	Theodosiou, P. H. C.	PO (ASD)	19. 2.40	
37836	**Thewles, H. J. A.**	**FO** ..	**11.10.38**	
88115	Theyer, G. A.	PO (ASD)	15.11.40	
346337	Thickpenny, H. S.	WO ..	15. 5.40	
75698	Thimblethorpe, W. S.	FO (G) ..	17.12.40	
83163	**Thirkell, H. A.**	**PO (ASD)**	**5. 8.40**	
60418	Thirlaway, F.W.	PO (ASD)	24. 1.41	
42987	**Thirlwell, J. D.**	**FO** ..	**7. 3.41**	
67065	Thirtle, B. ..	PO ..	8. 5.41	
357409	—— **C. F.** ..	**WO** ..	**1. 8.40**	
83754	**Thoday, F. H. A.**	**FO (ASD)**	**25. 6.41**	
78968	—— I. F. E. ..	FO (ASD)	25.12.40	
64374	—— J. M. ..	PO (ASD)	21. 4.41	
	Thom, A. ..	—	—	61
89606	—— **D. S.** ..	**FL** ..	**3. 9.40**	
61405	—— F. D. ..	PO (ASD)	22. 2.41	
351783	—— G. D. ..	WO ..	15. 5.40	
	—— **J. ..** ..	**FO (T) (S)**	**12. 6.39**	
81419	—— **N.** ..	**PO (G)**	**28. 8.40**	
68976	—— R. J. ..	PO (ASD)	20. 8.41	
84378	—— W. ..	PO (ASD)	5. 8.40	
84084	**Thomas, Arthur**	**PO (ASD)**	**1. 7.40**	
31406	—— **A. B.** ..	**FO (E)** ..	**25. 8.40**	
83844	—— **A. B. W. ..**	**FO (ASD)**	**1. 2.41**	
83022	—— A. D. P. ..	FO (ASD)	30. 5.41	
81731	—— **A. E.** ..	**FO (ASD)**	**25. 4.41**	
101580	—— A. E. ..	PO (O) ..	12. 7.41	
86883	—— A. F. ..	PO (ASD)	11.10.40	
72063	—— **A. K.** ..	**FL (M)** ..	**23. 9.39**	
10058	—— **A. R.** ..	**SL(A)(Ret)**	**1.7.25**	
66941	—— A. R. ..	APO (Tr) (VR)	3. 4.41	
68549	—— A.Reginald	APO (Tr) (VR)	10. 4.41	
89494	—— A. R. R.	PO (ASD)	13.12.40	
73422	—— **A. S.** ..	**FO (ASD)** **EO** ..	**29. 8.39** —	
70669	—— **A. T. G. ..**	**Wg. Cr.(M)**	**1. 6.41**	
62185	—— A. W. ..	APO (Tr) (VR)	19. 3.41	
37661	—— **B. J.** ..	**FL** ..	**3. 9.40**	
565108	—— Bertram J.	WO ..	15. 3.41	
64321	—— Christopher	PO ..	13. 4.41	
	—— C.	—	—	8a
86580	—— Cyril	PO (A) ..	21.11.40	
88581	—— C. B. ..	PO (ASD)	29.11.40	
68119	—— C. E. ..	FO (M) ..	23. 5.41	
100328	—— C. Edgar..	APO (Tr) (VR)	4. 5.41	
61320	—— C. G. ..	APO (T) (S)	21. 2.41	
	—— *Miss* C. M.	PMNS(SN)	24. 6.40	
37897	—— **C. S.** ..	**FL** ..	**3. 9.40**	
85754	—— C. W. ..	PO (ASD)	3. 7.40	
40189	—— **C. W. S.**	**FL** ..	**16. 3.41**	
64108	—— D. ..	APO (Tr) (VR)	21. 2.41	
42773	—— **D. A.** ..	**FO** ..	**4. 5.41**	
66369	—— D. E. ..	APO (Tr) (VR)	7. 4.41	
65829	—— D. H. ..	APO (Tr) (VR)	24. 4.41	

Personal No.	Name.	Rank.	Seniority.	Col. No.
44021	Thomas, D. L.	FO (T)(S)	26. 1.41	
87959	—— D. N. ..	PO (ASD)	18.11.40	
72729	—— **D. O.** ..	FL (ASD)	30. 6.41	
45201	—— D. V. H...	PO (O) ..	23. 9.40	
45050	—— D. W. ..	PO (ASD)	12.11.40	
23288	—— **D. W. I.**	FL (M) ..	**17. 8.36**	
	—— E. ..	—	—	25c
506719	—— Edgar ..	WO ..	1. 6.40	
63673	—— Edgar ..	APO (Tr) (VR)	7. 4.41	
83601	—— E. A. ..	PO (E) ..	27. 9.40	
67226	—— E. B. ..	PO (ASD)	23. 5.41	
73423	—— **E. G.** ..	FL (ASD)	9. 4.41	
39138	—— E. H. ..	FL ..	3. 9.40	
68712	—— *Rev.* E. J.	Ch. (SL)	3. 6.41	
354444	—— E. L. ..	WO ..	15. 5.40	
64658	—— E. L. ..	APO (Tr) (VR)	19. 4.41	
67388	—— E. R. ..	APO (Tr) (VR)	25. 3.41	
69608	—— E. V. ..	PO (ASD)	13. 8.41	
86704	—— E. W. ..	PO ..	19.10.40	
37133	—— **F. M.** ..	SL ..	1.12.40	
560392	—— Frank M.	WO ..	1. 2.41	
64425	—— F. S. ..	APO (Tr) (VR)	1. 2.41	
80845	—— F. V. ..	PO (O) ..	2. 6.41	
37432	—— F. W. ..	FL ..	21. 7.40	
37333	—— **G.** ..	FL ..	3. 9.40	
75972	—— G. B. ..	PO (E) ..	27. 8.40	
87723	—— G. E. ..	PO (B) ..	24. 6.40	
67611	—— G. E. ..	APO (Tr) (VR)	24. 3.41	
67501	—— G. E. ..	APO (Tr) (VR)	29. 4.41	
370431	—— G. H. H...	—	—	
84432	—— G. I. ..	PO (ASD)	16. 8.40	
68351	—— G. O. ..	APO (Tr) (VR)	10. 2.41	
61851	—— G. P. ..	PO (A) ..	10. 5.41	
31249	—— **G. P. S.** ..	FL (E) ..	1. 6.41	
88480	—— G. S. ..	PO (T) (S)	14.11.40	
63164	—— G. S-P. ..	PO (ASD)	28. 3.41	
43394	—— **G. W. J...**	**FO (T) (E)**	**14. 3.40**	
14037	—— ***Rev.* H.** ..	Ch. (GC)..	**2. 2 37**	151
18150	—— **H.** ..	FL (ASD)	**13. 9.39**	
44958	—— H. ..	FO (ASD)	9. 9.40	
77401	—— Henry ..	FO (ASD)	26. 1.41	
77289	—— H. A. ..	FO (ASD)	13.12.40	
43793	—— H. A. ..	FO(T) (S)	9. 5.40	
82478	—— H. Alban ..	FL (M) ..	23. 7.40	
78244	—— H. C. ..	FL (M) ..	26. 3.41	
31114	—— **H. F.** ..	SL (E) ..	1. 9.40	
63955	—— H. F. ..	PO (ASD)	18. 4.41	
82778	—— H. G. R. ..	FO (ASD)	28. 6.41	
	—— H. H. ..	FO (ASD)	11.10.40	
346592	—— H. H. ..	WO ..	1.10.40	
101251	—— H. Hart ..	APO (ASD)	28. 4.41	
68602	—— H. Hugh	APO (Tr) (VR)	24. 4.41	
78485	—— H. J. ..	FO (ASD)	1.11.40	
63752	—— H. L. ..	FO D)	1. 4.41	
63956	—— H. L. ...	PO (ASD)	18. 4.41	
84649	—— H. R. ..	PO ..	18. 7.40	
23338	—— **H. V.** ..	**FL (M) ..**	**20. 9.38**	
87896	—— I. V. ..	PO (ASD)	8.11.40	

Personal No.	Name.	Rank.	Seniority.	Col. No
331851	Thomas, J. ..	**WO** ..	**1. 6.39**	
69407	—— John ..	APO (Tr) (VR)	23. 4.41	
959620	—— **Joseph** ..	**WO** ..	**9. 4.40**	
34031	—— **J. B. P.** ..	Wg. Cr. ..	1. 9.41	
65488	—— J. C. ..	FO (N) ..	6. 4.41	
100716	—— J. D. ..	PO (ASD)	20. 8.41	
102340	—— J. E. A. ..	APO (ASD)	1. 8.41	
16120	—— **J. E. G.** ..	**Wg. Cr.**	**1. 3.40**	
73998	—— **J. E.** ..	**FO (Met)**	**15. 1.41**	
39449	—— J. G. ..	FL ..	3. 9.40	
370552	—— **J. H.** ..	**WO** ..	**1. 3.40**	
78344	—— **J. H.** ..	**FO (ASD)**	**5. 4.41**	
68903	—— J. L. ..	PO (ASD)	13. 6.41	
68001	—— J. M. ..	APO (Tr) (VR)	16. 4.41	
69821	—— J. M. ..	APO (Tr) (VR)	2. 5.41	
72307	—— **J. S.** ..	**FL (E)** ..	**1. 3.41**	
1075	—— **J. W.** ..	**WAAF (ASO)**	**24. 8.40**	
66822	—— J. W. ..	APO (Tr) (VR)	18. 3.41	
329265	—— **J. W. E.**	WO ..	1. 3.40	
	—— *Miss* K. ..	PMNS(S)	10. 2.40	
102463	—— Lewis ..	APO (Tr) (VR)	20. 6.41	
	—— **M.** ..	AC ..	1.12.40	25g
	—— *Miss* M. A.	PMNS(SN)	4. 9.39	
63173	—— M. E. ..	PO (ASD)	2. 4.41	
	—— M. J... ..	—	—	
79144	—— **M. R. C.** ..	FO ..	**15. 2.41**	
62594	—— M. W. ..	APO (Tr) (VR)	23. 3.41	
	—— *Miss* N. H.	PMNS(SN)	28.11.40	
37659	—— **N. M.** ..	FL ..	3. 9.40	
45490	—— O. D. ..	PO (O) ..	12. 3.41	
64240	—— O. S. B.	FO (D) ..	11. 4.41	
42910	—— P. A. W...	FO ..	20. 4.41	
41081	—— P. D. C. ..	FO ..	3. 9.40	
73424	—— **P. E.** ..	FL (ASD)	26.12.40	
60297	—— P. E. H.	PO ..	3.11.40	
72030	—— **P. M. H.**	FL ..	27. 4.41	
64930	—— P. R. ..	PO ..	27. 4.41	
40444	—— **R.** ..	FL ..	6.12.40	
62398	—— Reginald	PO (ASD)	14. 3.41	
62348	—— R. A. ..	PO ..	15. 3.41	
85954	—— R. A. B.	PO (B) ..	8. 8.40	
21308	—— **R. B.** ..	FL (A) ..	1. 6.41	
590486	—— R. D. ..	WO ..	1. 6.41	
73788	—— **R. E.** ..	FO (ASD)	8. 6.40	
11172	—— **R. G. D...**	Wg. Cr. (A)	1. 3.41	
35205	—— **R. H.** ..	FL (T) (S)	**21. 3.41**	
62030	—— R. Hugh..	PO (B) ..	14.11.40	
43825	—— R. Heber ..	FO ..	13. 3.41	
78191	—— **R. H.** ..	**FO (T) (e)**	**25. 3.41**	
83282	—— R. H. ..	PO ..	4. 8.40	
100084	—— R. H. P.	PO ..	3. 7.41	
21035	—— R. M. ..	Wg. Cr. (E)	1. 1 40	23
86045	—— R. R. ..	PO (ASD)	20. 9.40	
66784	—— R. Raymond	APO (Tr) (VR)	10. 3.41	
86937	—— R. S. ..	PO (ASD)	11.10.40	12
	—— **R. W.** ..	**AC (E)** ..	**1. 1.40**	24c
60739	—— *Rev.* S. ..	Ch (SL) ..	1. 2.41	
87796	—— S... ..	PO (ASD)	25.10.40	
64659	—— S... ..	APO (Tr) (VR)	19. 4.41	
75272	—— **S. M.** ..	**FL (ASD)**	**1. 9.39**	

Personal No.	Name.	Rank.	Seniority.	Col. No.
	Thomas, S. M...	—	—	8*a*
42029	—— S. R. ..	FO ..	6.11.40	
85427	—— S. S. ..	PO (ASD)	26. 9.40	
31005	—— S. W. ..	Wg. Cr.(E)	1. 6.41	
	—— T. ..	FL (E) ..	7.10.40	
80845	—— T. F. V. ..	PO (O) ..	2. 6.40	
	—— T. J. ..	GC (M) ..	1. 6.41	
35120	—— T. L. ..	SL (T) (e)	1. 9.41	
67718	—— R. M. ..	PO ..	1. 6.41	
37662	—— T. R. ..	SL ..	1. 9.41	
510735	—— V. A. ..	WO ..	1. 6.41	
02010	—— W. ..	SL (Ret)	1.11.19	
84488	—— William ..	PO (ASD)	26. 8.40	
87940	—— William ..	PO (ASD)	9.11.40	
31352	—— W. A. ..	FL (E) ..	1. 9.41	
68031	—— W. Aldred	APO (Tr) (VR)	23. 4.41	
44393	—— W. A. H...	FO (T) (e)	3. 7.41	
68904	—— W. B. ..	PO (ASD)	13. 6.41	
73425	—— W. C. V. ..	FO (ASD) EO ..	7. 9.39 —	
62880	—— W. D. ..	APO (Tr) (VR)	17. 3.41	
60824	—— W. E. ..	PO ..	26. 1.41	
89495	—— W. G. ..	PO (ASD)	13.12.40	
87676	—— W. H. ..	PO ..	15. 6.41	
72436	—— W. H. ..	FO (ASD)	27. 8.40	
72955	—— W. L. ..	FO (ASD)	1. 9.39	
43115	—— W. L. ..	FO ..	11. 4.41	
70247	—— W. L. ..	FL (ASD)	1. 9.39	
60242	—— W. P. ..	PO (ASD)	20. 1.41	
68633	—— W. R. ..	APO (Tr) (VR)	3. 5.41	
87897	—— W. S. ..	PO (ASD)	8.11.40	
34032	Thomas-Ferrand, H. M. W.	Wg. Cr. ..	1. 9.41	
240078	Thomason, N.	WO ..	22. 5.39	
590382	—— T. H. ..	WO ..	1. 7.41	
09043	Thomasson, F	SL (RAFO) SL (T) (S)	5.11.37 1. 3.41	
82229	Thomlinson, J.R.	PO (B) ..	27. 6.40	
63491	—— W. H. ..	PO ..	17. 4.41	
39585	Thompson, A. B.	FL ..	21. 9.40	
79642	—— Alan B. ..	FO (ASD)	25. 2.41	
37433	—— A. C. R. ..	FL ..	12. 7.40	
80572	—— Alfred E.	FO (ASD)	4.12.40	
39048	—— Alan, E. ..	FL ..	3. 9.40	
	—— Albert E.	WO ..	15. 8.37	
64169	—— A. E. ..	APO (Tr) (VR)	16. 4.41	
350161	—— A. F. ..	WO ..	15. 3.41	
100959	—— A. J. ..	APO (A)	9. 5.41	
63026	—— A. K. D...	APO (Tr) (VR)	31. 3.41	
81578	—— A. L. ..	FO (A) ..	1. 5.41	
87729	—— Alexander L.	PO (B) ..	22.10.40	
192	—— A. M. ..	WAAF (Fl.O)	4. 2.41	
73426	—— A. P. ..	FL (ASD)..	8.10.40	
84965	—— A. R. F...	PO ..	7. 9.40	
31166	—— A. S. ..	FL (F) ..	3. 1.41	
04238	—— A. S. ..	Wg. Cr...	1. 1.37	
65831	—— A. W. ..	APO (Tr) (VR)	24. 4.41	

Personal No.	Name.	Rank.	Seniority.	Col. No.
687	Thompson, B. I.	WAAF (ASO)	1. 6.40	
505147	—— B. G. ..	WO ..	1. 4.41	
83250	—— B. M. ..	PO ..	21. 7.40	
61177	—— C. ..	PO (E) ..	2. 5.41	
61334	—— C. A. S. ..	PO (ASD)	24. 1.41	
90244	—— C. B. ..	FL ..	3. 9.40	
5380	—— C. D. ..	WO ..	20. 4.30	
88397	—— C. D. M.	PO ..	19.11.40	
64390	—— C. H. ..	APO (ASD)	26. 2.41	
69689	—— C. J. ..	APO (Tr) (VR)	12. 3.41	
21095	—— C. L. ..	Wg. Cr. (E)	1.12.40	24*c*
73427	—— C. W. ..	FO (T) (S) EO ..	9. 9.39 —	
335443	—— C. W. G...	WO ..	1. 1.41	
66523	—— D. A. ..	PO ..	16. 3.41	
77587	—— D. C. ..	FO (ASD)	16. 2.41	
04239	—— D. R. W...	G.C. ..	1.12.40	
23036	—— E. ..	Wg. Cr. (M)	1. 1.39	
84636	—— E. ..	PO (A) ..	11.10.40	
86671	—— E. ..	PO ..	14.10.40	
100228	—— Edward ..	APO (Tr) (VR)	1. 2.41	
350223	—— E. A. ..	WO ..	1. 1.41	
64216	—— E. A. ..	PO (E) ..	27. 6.41	
62173	—— E. C. ..	APO (Tr) (VR)	8. 3.41	
60564	—— El A. W.	PO ..	23. 1.41	
70670	—— E. H. ..	FL ..	3. 9.40	
5460	—— Ernest H.	FO (D) ..	16.10.39	
75460	—— E. H. ..	FL (D) ..	16.10.40	
45481	—— E. I. ..	PO (ASD)	25. 2.41	
100698	—— E. J. ..	PO (ASD)	1. 7.41	
44423	—— E. L. ..	FO (T) (e)	14. 3.40	
	—— E. M. ..	SL (ASD)	1. 9.39	
1120	—— E. M. ..	WAAF (ASO)	31. 8.40	
74791	—— E. P. ..	FO (ASD)	22. 7.40	
102685	—— E. V. ..	APO (ASD)	25. 7.41	
65736	—— E. V. F. ..	APO (Tr) (VR)	1. 2.41	
80927	—— F. ..	PO (ASD)	17. 6.40	
61079	—— F. A. ..	PO (ASD)	17. 1.41	
62627	—— F. A. ..	FO (M) ..	11. 3.41	
85132	—— F. B. ..	PO (ASD)	1. 9.40	
86520	—— F. H. ..	PO (ASD)	9.10.40	
63726	—— F. H. ..	APO (Tr) (VR)	10. 4.41	
627222	—— F. J. ..	WO ..	1. 1.41	
78258	—— F. N. ..	FO (O) ..	24. 3.41	
	—— F. S. ..	FO (A) ..	6. 9.40	
60758	—— F. W. ..	P O ..	25.12.40	
39215	—— G. E. ..	FL ..	3. 9.40	
63966	—— G. E. ..	PO (ASD)	21. 4.41	
77059	—— G. F. M. P.	FO (ASD)	1.12.40	
100982	—— G. G. ..	PO (G) ..	26. 6.41	
60419	—— G. M. ..	PO (ASD)	24. 1.41	
66230	—— G. R. ..	APO (Tr) (VR)	3. 3.41	
40863	—— H. ..	FO ..	3. 9.40	
43438	—— Hubert ..	FO (T) (e)	14. 3.40	
91084	—— H. D. ..	FO (B) ..	3. 5.40	
88963	—— H. J. ..	PO (T) (e)	6.12.40	
67306	—— H. L. ..	APO (Tr) (VR)	18. 2.41	

Personal No.	Name.	Rank.	Seniority.	Col. No.
61699	Thompson, H. M.	APO (Tr.) (VR)	1. 2.41	
65658	—— H. N. ..	PO (ASD)	2. 5.41	
85266	—— H. W. L...	PO ..	22. 9.40	
65563	—— I... ..	PO ..	30. 4.41	
3099	—— J... ..	Wg. Cr. ..	1. 9.41	
78213	—— J. ..	FO (ASD)	1. 4.41	
356819	—— Joseph ..	WO ..	1. 8.40	
64356	—— J... ..	PO (ASD)	11. 4.41	
78212	—— J. C. ..	FO (ASD)	11.10.40	
61700	—— J. C. ..	APO (Tr) (VR)	1. 2.41	
78536	—— J. E. ..	FO ..	17. 4.41	
100793	—— John E. ..	APO (ASD)	12. 6.41	
77794	—— J. E. P. ..	FO ..	7. 3.41	
70671	—— J. H. ..	FL ..	9. 6.41	
69316	—— J. Henry	APO (Tr) (VR)	14. 5.41	
34183	—— J. M. ..	SL ..	1. 6.40	
40032	—— J. P. ..	FL ..	31. 3.41	
75677	—— J. P. ..	FL (ASD)	1. 9.39	
77817	—— J. Percival	FO (ASD)	28. 2.41	
41755	—— J. R. ..	FO ..	2.10.40	
85197	—— J. Richmond	PO (ASD)	18. 9.40	
76441	—— J. R. P. ..	SL (A) ..	1. 6.40	
102759	—— J. T. ..	APO (ASD)	12. 6.41	
80633	—— K. S. ..	FO (ASD)	7. 6.41	
37532	—— K. T. ..	FL ..	16. 5.40	
83136	—— L. F. W...	PO (ASD)	26. 7.40	
86884	—— L. G. ..	PO (ASD)	11.10.40	
363320	—— L. H. ..	WO ..	1 3.41	
62934	—— L. J. ..	APO (Tr) (VR)	27. 3.41	
62210	—— L. M. ..	PO (E) ..	30. 5.41	
72956	—— L. S. ..	SL (ASD)	16.12.40	
74896	—— M. E. S.	FL (B) ..	1. 9.39	
1591	—— M. I. ..	WAAF (ASO)	5. 2.41	
77274	—— M. P. ..	FO ..	7. 1.41	
559	—— M. V. M...	WAAF(ASO)	7. 4.40	
64270	—— N. F. ..	PO ..	22. 2.41	
60278	—— N. H. ..	FO (N) ..	21. 1.41	
82930	—— N. J. W...	FO (M) ..	30. 7.40	
88582	—— N. R. ..	PO (ASD)	29.11.40	
86106	—— O. N. ..	PO (T) (e)	27. 9.40	
84697	—— P. D. ..	PO ..	24. 8.40	
56316	—— P. G. ..	PO (ASD)	28. 3.41	
39293	—— R. ..	FO ..	12. 7.39	
62985	—— R. B. ..	APO (Tr) (VR)	30. 3.41	
85154	—— R. C. A. ..	FO (ASD)	19. 3.41	
63867	—— R. D. W.	FO (ASD)	9. 7.41	
64396	—— R. E. ..	APO (ASD)	19. 3.41	
70672	—— R. G. K...	PO (RAFO)	15.12.36	
39190	—— R. H. ..	FL ..	3. 9.40	
87465	—— R. P. L...	PO (B) ..	22.10.40	
73428	—— R. R. ..	FO (ASD)	4.11.39	
41496	—— R. W. ..	FO ..	3. 9.40	
100172	—— S. A. L.	APO (ASD)	27. 6.41	
84595	Thompson, S. G.	PO (ASD)	7. 1.41	
86402	—— S. J. ..	FO ..	6.10.41	
78922	—— S. L. ..	FO (ASD)	29. 4.41	
43564	—— S. L. ..	FO (T) (a)	15. 2.40	
67476	—— S. M. B. ..	APO (Tr) (VR)	16. 4.41	
79643	—— S. W. ..	FF (ASD)	1. 6.41	
514064	—— T. ..	WO ..	1. 3.41	
69136	—— T. E. ..	APO (Tr) (VR)	7. 4.41	
06143	—— T. F. W.	Wg. Cr.	1. 7.34	21
356901	—— T. G. ..	WO ..	1. 2.40	
4116	—— T. R. S. ..	SL (M) ..	17. 4.27	
	—— W. ..	FO (T)(e)	14. 3.40	
102413	—— William ..	APO (Tr) (VR)	27. 5.41	
3104	—— W. A. ..	Wg.Cr.(T)(s)	1. 4.37	
270	—— W. B. ..	WAAF(ASO)	10.10.39	
70673	—— Walter B.	FL ..	18. 9.40	
28239	—— William B.	FL ..	1. 9.39	
9988	—— W. C. ..	WO ..	15. 3.41	
43459	—— W. F. ..	FO (ASD)	21. 3.40	
40329	—— W. G. ..	FL ..	27. 4.41	
348711	—— W. G. ..	WO ..	1. 2.40	
88369	—— W. Gordon	PO (A) ..	4. 1.41	
60941	—— W. G. F.	PO (ASD)	7. 2.41	
63174	—— W. H. ..	PO (ASD)	3. 4.41	
79575	—— W. H. J. ..	PO (O) ..	2. 6.40	
40864	—— W. J. ..	FO ..	3. 9.40	
	—— W. R. ..	PO (ASD)	1. 9.39	
66833	Thoms, J. S. ..	APO (Tr) (VR)	19. 3.41	
2286	—— M. W. ..	WAAF (ASO)	14. 7.41	
86490	—— N. W. B. B.	FF (ASD)	26. 4.41	
	Thomsett, A. R.	—	—	18
62984	—— S. J. ..	APO (Tr) (VR)	30. 3.41	
65071	Thompson-Hill, R.	PO (ASD)	23. 5.41	
83602	Thompson-Hughes, W.	PO (E) ..	27. 9.40	
78363	Thomson, A. ..	FO (T) (e)	8. 4.41	
	—— A. A. B. ..	AC ..	1. 1.38	
86178	—— A. B. S. ..	PO (ASD)	4.10.40	
90531	—— A. D. P. ..	FL (B) ..	1. 9.40	
79501	—— A. H. ..	FL (M) ..	21. 5.41	
89952	—— A. J. ..	PO (ASD)	10. 1.41	
85052	—— A. J. D. ..	FO (ASD)	3. 7.41	
	—— A. McK...	WO ..	30. 9.39	
67542	—— A. McL. ..	FO (M) ..	13. 5.41	
77050	—— A. M. ..	FO (ASD)	16.11.40	
2527	—— A. M. ..	WAAF (ASO)	2. 8.41	
77230	—— A. R. ..	FL (ASD)	27.12.40	
406626	—— A. S. ..	WO ..	1. 5.40	
68258	—— B. G. T.	PO (ASD)	6. 6.41	
986	—— B. M. ..	WAAF (ASO)	29. 5.40	
42730	—— C. W. H.	FO ..	7. 4.41	
101363	—— D. A. ..	APO (Tr) (VR)	7. 6.41	
16102	—— D. L. ..	Wg. Cr. ..	1. 1.40	
74237	—— E. B. ..	FO (ASD)	19. 9.40	
100932	—— E. W. ..	APO (Tr) (VR)	3. 6.41	
102182	—— F. A. ..	PO (ASD)	12. 5.41	
	—— F. M. G...	WAAF(SO)	29. 4.40	
79770	—— G. L. ..	FF (ASD)	4. 5.41	
35383	—— G. O. ..	FO (T) (a)	19. 6.39	
90378	—— G. R. ..	FO (ASD)	24.11.39	

Personal No.	Name.	Rank.	Seniority.	Col. No.
67450	Thomson, G. S.	APO (Tr) (VR)	8. 4.41	
63214	—— G. V. ..	PO (ASD)	4. 4.41	
87142	—— H. A. ..	PO (T) (S)	3.10.40	
	—— H. D. ..	FO (B) ..	3. 9.40	
36094	—— H. F. ..	FL ..	4. 8.39	
64373	—— H. G. ..	PO (ASD)	19. 4.41	
	—— H. G. ..	—	—	20
89570	—— H. S. ..	PO (E) ..	21. 3.41	
86746	—— H. R. ..	PO (B) ..	7.10.40	
80104	—— I. R. ..	PO ..	23. 4.41	
64387	—— J... ..	PO (ASD)	28. 4.41	
37599	—— J. A. ..	FL ..	25. 6.40	
	—— *Miss* J. C.	PMNS (S)	28. 5.41	
80531	—— J. D. ..	FL (M) ..	4. 6.41	
63506	—— J. K. D...	PO (ASD)	5. 4.41	
90819	—— *Rev.* J. R.	Ch. (SL)	24. 8.39	
85703	—— J. R. ..	PO (G) ..	23.10.40	
37872	—— J. St. J...	FL ..	3. 9.40	
67991	—— J. W. ..	APO (Tr) (VR)	12. 4.41	
65831	—— K. G. ..	APO (Tr) (VR)	24. 4.41	
72110	—— K. J. ..	SL (M) ..	1. 6.41	
90935	—— N. B. ..	SL (B) ..	1. 9.41	
05153	—— P. G. ..	Wg. Cr. (T) (C)	1. 9.40	
72244	—— P. H. ..	FL (E) ..	1.12.40	
73429	—— R. ..	FO (ASD)	7. 9.39	
39398	—— R. A. ..	FL ..	3. 9.40	
90370	—— R. B. ..	FL ..	2.10.40	
61512	—— R. R. ..	APO ..	28. 2.41	
76072	—— S. A. ..	FO (ASD)	23. 6.40	
82031	—— S. L. ..	FO (ASD)	9. 4.41	
76528	—— T. B. ..	FL (T) (S)	21.11.40	
	—— T. C. ..	GC (Ret)	1.11.38	
43790	—— T. G. ..	FO (T) (E)	9. 5.40	
85246	—— T. R. ..	PO ..	7. 9.40	
100450	—— T. S. ..	APO (Tr) (VR)	27. 6.41	
69634	—— T. W. ..	PO (ASD)	27. 8.41	
2413	—— U. M. ..	WAAF (ASO)	26. 7.41	
73430	—— W. ..	FO (T) (S) / EO ..	23. 3.41 / —	
62127	—— William ..	PO (ASD)	21. 2.41	
101248	—— W. ..	APO (ASD)	5. 5.41	
69771	—— W. B. ..	APO (Tr) (VR)	17. 4.41	
24108	—— W. P. J...	Wg. Cr. ..	1.12.40	
73431	—— W. R. ..	EO .. / FL (ASD)	— / 1.11.40	
41756	Thorburn, H. W	FO ..	30. 9.40	
	—— *Miss* M. T.	PMNS (S)	14. 8.26	
60037	—— W. B. ..	FO (M) ..	7. 1.41	
75973	Thorby, R. G...	FO (E) ..	20. 1.41	
	Thorley, J. L.	PO (G) ..	23.10.40	
78786	Thorman, G. T.	FO (ASD)	15. 4.41	
366	Thorn, A. A. ..	WAAF (SO)	1.9 .40	
	—— B. R. ..	—	—	201
562610	—— E. R. ..	WO ..	1. 4.41	
	—— J... ..	FO (T) (S)	12. 6.39	
70675	—— R. C. ..	FO ..	12.10 40	
	—— W. A. S...	—	—	10*a*
21221	—— W. G. ..	SL (A) ..	1. 6.40	
370734	—— W. J. ..	WO ..	1. 1.41	

Personal No.	Name.	Rank.	Seniority.	Col. No.
89158	Thornber, G. ..	PO (ASD)	7.12.40	
65424	Thornberry, J. C.	PO (E) ..	11. 7.41	
73432	Thorndike, G. H.	FO (ASD) / EO ..	7. 9.39 / —	
86179	Thorne, A. A.	PO (ASD)	4.10.40	
31113	—— A. C. ..	SL (E) ..	1. 9.40	
64931	—— A. E. J. ..	PO ..	27. 4.41	
80983	—— B. T. ..	FL (M) ..	18. 6.40	
510649	—— C. W. ..	WO ..	1. 3.41	
65508	—— F. M. ..	PO ..	17. 4.41	
100782	—— J. E. ..	APO (ASD)	4. 7.41	
81948	—— K. L. ..	FO (B) ..	25. 6.41	
87348	—— M. A. ..	PO (O) ..	20.10.40	
	—— S... ..	—	—	6
62211	—— T. G. ..	PO (E) ..	30. 5.41	
	—— W. ..	GC (E) ..	1. 4.39	
61020	—— W. A. ..	PO ..	6.12.40	
	—— W. J. V...	—	—	8
	Thorneley, *Miss* H. W.	PMNS (S)	4. 6.41	
61321	Thornely, P. C.	APO (T) (S)	21. 2.41	
33177	Thornewill, E. W.	SL ..	1. 9.40	
73433	Thornhill, R. T. R.	FO (ASD) / EO ..	7. 9.39 / —	
102381	Thornley, J. A.	APO (Tr) (VR)	5. 5.41	
101393	—— J. F. ..	APO (Tr) (VR)	21. 6.41	
45716	—— W. ..	PO ..	8. 4.41	
79820	Thornton, A. E.	FO (ASD)	7. 6.41	
	—— E. ..	GC (T) (C)	1. 6.40	
69710	—— E. J. ..	APO (Tr) (VR)	24. 3.41	
83195	—— F. G. H...	FO (D) ..	3. 8.40	
89279	—— F. J. G. ..	PO (A) ..	15. 2.41	
86676	—— F. K. ..	PO ..	12.10.40	
70676	—— F. O. ..	FO (VR) ..	16. 9.32	
31021	—— G. ..	SL (E) ..	1. 8.39	
1486	—— G. R. ..	WAAF (ASO)	21.12.40	
100845	—— H. N. ..	GC ..	1. 6.41	71
1580	—— H. W. ..	WAAF (ASO)	25. 1.41	
46296	—— J. H. ..	APO (ASD)	6. 6.41	
83322	—— L. ..	FO (ASD)	29. 7.41	
79281	—— P. C. ..	FO (ASD)	1.12.40	
88324	—— P. T. ..	PO (ASD)	28.11.40	
13139	—— T. J. E. ..	Wg. Cr. (T) (S)	1.12.40	
63986	—— T. R. ..	APO (ASD)	26. 2.41	
88583	—— V. J. ..	PO (ASD)	29.11.40	
89496	Thornton-Bassett, F. E.	PO (ASD)	13.12.40	
81639	Thornton-Brown, P. G.	PO ..	2. 6.40	
68731	Thornton Hall, K. D.	PO ..	10. 6.41	
1701	Thornycroft, M. M.	WAAF (ASO)	8. 3.41	
252625	Thorogood, C. H.	WO ..	1. 8.37	
83399	—— P. A. ..	PO (ASD)	2. 8.40	
	Thorold, H. K..	AC ..	1. 3.41	
40649	Thorougood, G. W.	FO ..	17. 8.40	
102251	Thorp, B. ..	APO (E)	16. 7.41	
61764	—— C. H. ..	APO (Tr) (VR)	4. 3.41	
86512	—— H. O. ..	PO (ASD)	7.10.40	

Personal No.	Name.	Rank.	Seniority.	Col. No.
65160	Thorp, J. P. ..	APO (Tr) (VR)	24. 2.41	
79431	—— M. H. ..	FO (ASD)	23.11.40	
86908	—— R. ..	PO (T) (S)	13.10.40	
79644	—— S. C. ..	FO (T) (e)	25. 5.41	25
102316	—— T. J. ..	APO (ASD)	31. 5.41	
81965	—— W. G. ..	FO (ASD)	13. 2.41	
51	Thorpe, A. ..	WAAF (ASO)	23. 3.39	
69677	—— Arthur ..	APO (Tr) (VR)	4. 3.41	
87143	—— A. F. ..	PO (T) (S)	3.10.40	10
64835	—— A. S. ..	APO (A)	20. 4.41	
	—— *Mrs.* C. E.	—	—	6
13169	—— E. F. ..	Wg. Cr. (T) (e)	1. 9.40	
66621	—— E. G. ..	PO (ASD)	4. 4.41	
60565	—— F. B. ..	PO ..	23. 1.41	
80873	—— F. C. A. ..	FO (ASD)	14. 1.41	
357580	—— H. A. ..	WO ..	1. 1.41	
351202	—— H. C. ..	WO ..	22. 5.39	
2494	—— P. ..	WAAF (ASO)	4. 8.41	
	—— P. I. ..	WAAF (ASO)	20. 1.40	
23041	—— R. ..	Wg. Cr. (M)	1. 8.41	
69078	—— R. M. ..	APO (Tr) (VR)	24. 3.41	
69232	—— W. ..	APO (Tr)	—	
44292	—— W. A. ..	FO (T) (e)	3. 7.41	
45405	—— W. E. ..	FO (ASD)	6. 2.41	
42731	Thow, I. D. ..	FO ..	7. 4.41	
61825	Thrasher, S. F.	APO (Tr) (VR)	10. 3.41	
32033	Threapleton, A.	Wg. Cr.	1. 3.41	
510281	Threlfall, F. L.	WO ..	1. 5.41	
2097	Threlfell, B. C.	WAAF (ASO)	14. 6.41	
82456	Thres, D. P. ..	FO (ASD)	25. 3.41	
62859	Thresh, T. V. ..	APO (Tr) (VR)	1. 2.41	
67853	Thresher, C. E. W.	APO (Tr) (VR)	8. 3.41	
78785	Thring, R. C. ..	FO (ASD)	15. 4.41	
83189	—— W. L. H...	PO (ASD)	20. 6.40	
33100	Thripp, G. ..	Wg. Cr.	1. 9.41	
	Thrower, H. ..	FL (ASD)	1. 9.39	
84535	Thrupp, W. G.	PO (ASD)	30. 8.40	
44202	Thrussell, J. L.	FO (T) (A)	23. 5.40	
101891	Thumwood, W. E.	APO (Tr) (VR)	5. 5.41	
33071	Thunder, M. D..	Wg. Cr. ..	1. 6.41	
90957	Thurlow, L. F...	FO (ASD)	22 12 39	
64193	Thurman, J. ..	APO (Tr) (VR)	16. 4.41	
70677	Thurrell, C. C...	FL ..	2 9 39	
83775	Thursfield, E. ..	FO (ASD)	15. 2.41	
101418	Thurstans, G. J.	APO (E)	4. 7.41	
35404	Thurston, C. E.	FO (T) (S)	15. 2.40	
102742	—— C. L. ..	APO (ASD)	19. 6.41	
339	—— C. M. ..	WAAF (ASO)	5.11.39	
76317	Thurtle, P. M.	PO (G) ..	15. 1.40	
31022	Thwaite, G. R..	SL (E) ..	11. 3.40	24
63453	—— R. N. ..	PO ..	1. 4.41	
66032	Thwaites, B. J.	PO ..	26. 4.41	
85522	—— E. G. ..	PO (E) ..	25.11.40	
63113	—— H. J. ..	PO (T) (e)	1.12.40	
79550	—— M. E. ..	FO ..	2. 6.41	
90119	Thynne, B. S...	Wg. Cr...	1. 1.40	
90517	Tiarks, H. F. ..	SL (B) ..	1. 9.41	
84163	Tibbenham, H.	PO (T) (S)	18. 8.40	
	Tibbey, R. ..	FO (T) (S)	12. 6.39	
67995	Tibble, L. F. ..	APO (Tr) (VR)	15. 4.41	
1269	—— M. G. ..	WAAF (ASO)	28. 9.40	
75485	Tibbles, A. ..	FL (ASD)	1. 9.39	
45324	Tibbenham, R. I.	PO ..	15. 2.41	
70678	Ticehurst, J. C..	FO (ASD)	29. 4.40	
82208	—— L. E. ..	PO (ASD)	15. 4.41	
68961	Tickler, H. H.	PO (ASD)	9. 8.41	
	Tidd, C. B. ..	Wg. Cr...	—	
31196	—— G. C. ..	FL (E) ..	1.12.40	
33072	—— H. R. ..	SL ..	1. 4.39	
73912	Tiddy, E. D. ..	FO (ASD)	17. 7.40	
37027	Tideman, T. G..	FL ..	14. 4.39	
	Tideswell, G. ..	—	—	7
86345	Tidman, A. R.	PO ..	14. 9.40	
	—— F. A. ..	—	—	200
68594	—— I. P. ..	APO (Tr) (VR)	23. 4.41	
73434	Tidmarsh, D. ..	FL (ASD)	6.12.39	
65659	—— D. R. ..	PO (ASD)	2. 5.41	
101236	—— E. A. ..	APO (ASD)	26. 5.41	
65026	—— S. W. ..	PO (ASD)	25. 4.41	
86885	Tidswell, E. H.	PO (ASD)	11.10.40	
87667	—— R. E. ..	PO ..	7.11.40	
	Tidy, C. E. ..	FL (E) (Ret)	1. 7.28	
86976	Tiernan, S. S.	PO (ASD)	24. 9.40	
81604	Tierney, W. F.	FL (M) ..	2. 7.41	
82356	Tiffen, G. M. ..	PO (T) (e)	12. 7.40	
63344	Tiffin, G. A. ..	APO (Tr) (VR)	3. 4.41	
3603	Tigg, J. F. B. ..	PO (E) ..	27. 9.40	
05111	Tighe, C. H. ..	Wg. Cr. (T) (e)	1. 1.40	
72730	—— F. E. ..	FO (ASD)	27. 8.39	
67183	—— G. F. ..	PO (ASD)	16. 5.41	
	Tilbrook, *Miss* E. M.	PMNS (S)	1. 8.34	
45088	—— P. G. ..	PO (E) ..	22. 2.41	
346449	Tilbury, W. ..	WO ..	12. 4.37	
16123	—— L. R. W.	FL (Ret)	5. 3.30	
69641	—— P. R. H.	PO (ASD)	28. 8.41	
100695	Tilby, F. W. ..	PO (ASD)	30. 6.41	
68386	Tiley, E. A. ..	APO (Tr) (VR)	11. 3.41	
45766	—— W. G. ..	FO (T) (S)	1. 6.41	
60942	Till, E. S. ..	PO (ASD)	7. 2.41	
101984	Tilleke, W. G...	APO (Tr) (VR)	11. 6.41	
62340	Tiller, F. G. ..	PO ..	9. 3.41	
79340	—— H. M. ..	FO (A) ..	11. 6.41	
63782	Tillett, C. V. ..	PO ..	26. 3.41	
	Tilley, A. R. ..	—	—	73
83480	—— K. H. G.	FO (ASD)	18. 5.41	
	—— *Miss* M. ..	PMNS (SN)	3. 1.41	
61034	—— M. W. ..	PO ..	14. 1.41	
31469	—— R. J. ..	FO (E) ..	14.10.40	25*p*
86795	—— W. H. ..	PO (ASD)	26. 8.40	
88510	—— W. R. M.	PO (ASD)	6.10.40	
505533	Tillier, C. L. ..	WO ..	1. 8.40	
79479	Tilling, E. A. ..	FO (ASD)	24. 5.41	
43889	Tillman, A. W.	FO (T) (E)	16. 5.41	
65139	Tillotson, D. B.	APO (Tr) (VR)	1. 2.41	
39400	Tillott, J. D. ..	FL ..	3. 9.40	
63981	Tilney, T. V. J.	PO (ASD)	9. 5.41	
100743	Tilsley, F. ..	APO (ASD)	30. 6.41	
39401	—— J... ..	FL ..	3. 9.40	

Personal No.	Name.	Rank.	Seniority.	Col. No.
45026	Tilt, E. A. ..	PO (T) (e)	31.10.40	
	Tiltman, H. H.	—	—	
39046	Timmerman, N. W.	FL ..	3. 9.40	
22126	Timmins, L. M.	FO (ASD)	23. 2.40	
63837	Timmis, J. A...	PO ..	17. 4.41	
45879	—— S. W. ..	PO (ASD)	21. 4.41	
65832	Timms, F. ..	APO (Tr) (VR)	24. 4.41	
	—— R. H. ..	—	—	10
86957	—— W. F. ..	FO (ASD)	22. 4.41	
41536	Timoney, W. C.	FO ..	3. 9.40	
78628	Tingey, A. B. ..	FO (ASD)	23. 3.41	
82433	—— D. H. ..	FO (ASD)	1. 5.41	
	Tincknell, *Miss* E. L. W.	PMNS(S)	5. 9.40	
43294	Tindal, A. ..	PO ..	27. 7.40	
	—— A. R. ..	FO (RAAF)	—	
05225	—— N. H. J.	SL ..	1.12.38	
26070	Tindal-Carill-Worsley, G.N.E.	Wg. Cr. (T) (a)	1. 9.40	
88584	Tindall, D. P. L.	PO (ASD)	29.11.40	
05126	—— J. A. ..	Wg. Cr...	1. 3.40	
74996	Tindle, T. A. ..	FL (ASD)	1. 9.39	25*g*
65605	Tingley, A. C...	APO (T) (a)	2. 5.41	
364302	—— H. I. ..	WO ..	1.10.40	
86046	—— T. J. ..	PO (T) (e)	20. 9.40	
73589	Tinham, S. W.	FO (ASD)	12. 9.39	
76963	Tinker, C. ..	FL (T) (s)	17. 5.41	
60943	Tinline, G. C. M.	PO (ASD)	7. 2.41	
102341	Tinn, G. A. ..	APO (ASD)	1. 8.41	
37135	Tinne, J. A. ..	FL ..	28. 6.40	
2352	Tinsley, C. E.	WAAF (ASO)	14. 7.41	
45624	—— M. U. ..	PO (T) (e)	10. 4.41	
83839	—— W. S. ..	FO (ASD)	30. 7.41	
86105	Tin Thein, M...	PO (T) (e)	27. 9.40	
85523	Tipper, C. G. ..	PO (E) ..	14.11.40	
65833	—— C. George	APO (Tr) (VR)	24. 4.41	
09200	—— S. T. ..	FO (ASD)	1. 5.41	
73435	Tippett, E. J.	FO (ASD)	11. 9.39	
69699	—— F. H. ..	APO (Tr) (VR)	18. 3.41	
	—— N. W. ..	FL (D) ..	25. 7.40	
41333	Tippetts-Aylmer, P. H.	FO ..	3. 9.40	
37805	Tipping, P. A.	SL ..	1. 6.41	
64277	Tipple, E. W.	PO (G) ..	6. 4.41	
	Tisdall, *Miss* A. M.	PMNS(S)	1. 8.35	
	Titchfield, *The Most Hon. the Marquess of*	Hon.AC (AAF)	8. 8.39	
61453	Titchmarsh, L. J.	PO (E) ..	16. 5.41	
83604	Titcombe, C. S.	PO (E) ..	27. 9.40	
90533	Titheradge, E.G.	FL (B) ..	18. 9.39	
90410	—— W. C. ..	SL (ASD)	24. 8.39	
11103	Titherington, H. J.	Wg. Cr.(A)	1. 9.40	
90271	Titley, E. A. ..	FL (A) ..	1.12.40	
86334	—— E. G. ..	PO ..	7. 9.40	
69559	—— U. A. ..	PO (ASD)	30. 6.41	
2287	Titman, J. A.	WAAF (ASO)	14. 7.41	
73436	Titmarsh, A. B.	FO (ASD)	17. 9.39	
09045	Titmas, J. F. ..	Wg. Cr. (T) (e)	1.11.38	
39909	Tobin, J. R. ..	FL ..	4. 1.41	
1401	—— N. M. H. A.	WAAF (ASO)	16.11.40	
	—— R. W. ..	FL (ASD)	17.10.40	
44305	Toby, M. J. ..	PO (A) ..	6. 6.40	
77504	—— S. G. ..	FL (ASD)	20. 5.41	
1158	Tod, A. L. ..	WAAF (ASO)	7. 9.40	
85524	—— H.M.T. ..	PO (E) ..	2. 5.41	
76184	—— M. ..	FL (ASD)	1. 9.39	17
511538	Todd, A. ..	WO ..	1. 8.40	
62573	—— A. F. A...	APO (Tr) (VR)	21. 3.41	
79558	—— A. L. T. ..	PO ..	2. 6.40	
42911	—— A. M. ..	FO ..	18. 5.41	
80525	—— E. R. H.	FL (M) ..	4. 6.41	
87736	—— E. V. ..	FO (ASD)	29. 6.41	
62882	—— F. H. ..	APO (Tr) (VR)	21. 3.41	
10159	—— F. W. ..	SL (E) ..	1. 6.40	
06144	—— H. C. ..	FL (RAFO) FL (ASD)	11.11.19 1. 9.39	
61598	—— H. E. ..	PO (ASD)	28. 3.41	
66667	—— J. ..	PO (ASD)	6. 6.41	
87596	—— J. A. ..	PO (E) ..	18. 1.41	
87080	—— J. B. ..	PO (B) ..	27. 9.40	
90700	—— J. M. ..	Wg. Cr.(B)	1. 9.40	
90767	—— N. S. ..	FO (B) ..	15. 4.40	
78125	—— O. S. ..	FO (B) ..	1. 2.41	
79721	—— P. G. ..	FL (M) ..	28. 5.41	
75816	—— R. ..	FL (E) ..	17.12.40	
88690	—— R. P. ..	PO ..	7.11.40	
	—— R. W. ..	—	—	25
39260	—— R. L. C. ..	FO (ASD)	23. 4.39	
63770	—— S. H. ..	APO (ASD)	4. 3.41	
60428	—— W. ..	PO (ASD)	27. 1.41	
45577	—— W. ..	PO (ASD)	2. 5.41	
65771	—— W. H. ..	APO (Tr) (VR)	15. 3.41	
82357	—— W. W. ..	FO (ASD)	1. 5.41	
37368	Todd-White, R.N.	SL ..	1. 9.41	
42324	Tofield A. ..	FO ..	20. 2.41	
65555	—— G. L. ..	PO ..	27. 4.41	
67511	Toft, J. W. ..	APO (Tr) (VR)	16. 5.41	
70879	—— K. S. ..	FO ..	17. 8.40	
90968	—— R. W. ..	FL (B) ..	1. 9.40	
65047	Tofts, F. H. ..	PO (ASD)	23. 5.41	
43596	Togwell, P. ..	FO (ASD)	7. 3.40	
353358	Tolfrey, A. ..	WO ..	1.12.39	
1802	Tolhurst, C. M.	WAAF (ASO)	21. 4.41	
72957	—— T. A. ..	FL (ASD)	5.10.40	
73913	Toll, P. E. S...	FO (A) ..	9. 9.40	

Personal No.	Name.	Rank.	Seniority.	Col. No.
63734	Tolland, J. ..	FO (M) ..	1. 4.41	
90100	**Tollemache, A. H. H.**	FL ..	3. 9.40	
36080	—— D. H. G. ..	FL ..	14. 6.41	
74747	**Toller, G. S. ..**	FO (ASD)	7. 9.39	
72138	**Tollerton, D. ..**	FL (E) ..	1.12.40	
	Tolley, C. E. ..	—	—	25*d*
364784	Tollison, F. H...	WO ..	1. 3.40	
7060	Tollworthy, W. E.	FL (ASD)	12. 3.41	
73914	**Tolman, S. F.**	FL (ASD)	3. 6.41	
79404	—— W. W. ..	FO (ASD)	14. 5.41	
61425	Tolmon, F. G.	APO (Tr) (VR)	1. 2.41	
67640	Tolson, J. P. ..	PO ..	11. 5.41	
75658	—— W. G. ..	SL (A) ..	1. 9.40	
	Tolson-Smith, J.	FL (M) ..	28. 9.40	
37548	**Tomalin, C. D.**	SL ..	1. 9.41	
590229	Wombleson, W. T.	WO ..	1. 6.41	
35169	**Tomblin, H. N.**	FL (T) (e)	6. 4.41	
	Tombs, F. E. ..	—	—	25
87239	Tomes, B. C. T.	PO (ASD)	22.10.40	
77191	—— C. A. E. ..	FL (D) ..	2. 1.41	
348285	—— H. H. ..	WO ..	1.10.40	
2072	—— J. B. ..	WAAF (ASO)	7. 6.41	
36007	—— J. N. ..	Wg. Cr. ..	1. 6.41	10*b*
1424	Tomkin, J. ..	WAAF (ASO)	23.11.40	
73999	—— W. E. ..	FO (T) (S)	23.11.40	
365982	Tomkins, C. E. G.	WO ..	1. 1.41	
68099	—— C. F. ..	APO (A)	25. 5.41	
39910	—— E. C. C. ..	FL ..	10.12.40	
19174	—— F. B. ..	SL ..	1. 6.41	
77953	—— H. G. ..	FO (ASD)	10. 6.41	
359165	—— H. J. ..	WO ..	30. 9.39	
21075	—— M. F. ..	Wg. Cr. (E)	11. 3.40	
64735	—— R. B. ..	APO (Tr) (VR)	21. 4.41	
	Tomkinson, E. L.	Wg. Cr. ..	1. 1.25	72
62860	—— E. P. ..	APO (Tr) (VR)	1. 2.41	
37486	**Tomlin, B. S. ..**	FL ..	28. 5.40	
89415	—— E. C. ..	PO (B) ..	14.11.40	
64086	—— J... ..	APO (Tr) (VR)	1. 2.41	
60467	—— S. A. ..	PO (PT)	14. 3.41	
101098	Tomlinson, A. C.	PO (T) (e)	24. 6.41	
	—— A. R. ..	—	—	20
37989	—— D. G. ..	FO ..	8. 1.39	
70679	—— D. M. ..	FL ..	3. 9.40	
69203	—— E. ..	APO (Tr (VR)	28. 4.41	
83002	—— E. H. ..	PO (G) ..	26. 8.40	
89892	—— F. ..	PO (ASD)	8. 1.41	
61388	—— F. ..	PO (ASD)	21. 2.41	
05214	—— G. C. ..	Wg. Cr. ..	1. 9.41	
64836	—— H. ..	APO (A)	20. 4.41	
84123	—— M. A. ..	PO (ASD)	7. 8.40	
	—— N. B. ..	—	—	25*c*
39154	—— P. ..	FL ..	3. 9.40	
44198	—— P. A. ..	PO ..	21. 7.40	
76373	—— R. L. ..	FO (ASD)	1.10.40	
68496	—— T. P. ..	APO (Tr) (VR)	1. 4.41	

Personal No.	Name.	Rank.	Seniority.	Col. No.
35248	Tomlinson, W...	FO (T) (S)	12. 6.39	
88654	Tompkins, A. H.	PO ..	27.11.40	
43497	—— C. ..	FO (T) (e)	14. 3.40	
63335	—— J. G. S. ..	APO (Tr) (VR)	2. 4.41	
100445	—— R. W. ..	APO (Tr) (VR)	12. 6.41	
23122	—— V. H. ..	SL (M) ..	18. 4.40	
66248	Tomkys, W. A.	APO (Tr) (VR)	—	
82479	**Toms, H. W. ..**	FL (M) ..	23. 7.40	
	Tones, J. N. ..	—	—	200
63848	Tong, R. F. L.	PO ..	20. 4.41	
40034	**Tonge, E. F. ..**	FL ..	31.12.40	
81698	—— H. ..	FO (T) (S)	14. 6.41	
89606	—— H. C. ..	PO ..	29.12.40	
78364	—— W. J. C.	FO (ASD)	1.11.40	19*a*
78551	Tongue, R. E.	PO ..	27. 7.40	
43780	Tonkin, F. J. ..	FO (T) (E)	9. 5.40	
60179	—— J. H. ..	PO (ASD)	7.11.40	
2183	—— N. E. ..	WAAF (ASO)	30. 6.41	
64857	—— R. D. ..	FO (M) ..	11. 4.41	
345405	—— V. ..	WO ..	1. 2.41	
	Tonkinson, J. D.	FL (M) ..	3. 1.38	
08151	Toogood, C. F.	Wg. Cr. ..	1. 7.38	
83306	—— F. H. ..	FO (B) ..	24. 6.41	
75702	Tooke, A. R. ..	FL (ASD)	2.10.40	
90712	—— A. W. H...	FO (B) ..	3. 9.40	
77328	Tookey, G. W.	FO (T) (S)	16. 8.40	
	Toole, *Miss* G...	PMNS (S)	30. 7.34	
	—— R. W. ..	WO ..	1. 8.39	
67337	Tooley, H. V.	APO (Tr) (VR)	5. 3.41	
45793	—— J. ..	PO (ASD)	28. 2.41	
74238	—— R. H. ..	FL (ASD)	30.10.40	
	Toomer, S. E...	AC ..	15. 7.41	
86672	Toone, D. ..	PO ..	14.10.40	
45177	—— F. G. ..	PO (T) (e)	5.11.40	
78880	Toop, K. J. F.	FO (B) ..	1. 2.41	
37998	Tootal, H. C. ..	FL ..	3. 9.40	
88469	Tooth, A. ..	PO ..	5.11.40	
87275	—— J. P. C. ..	PO (ASD)	3.10.40	16
87082	Tootill, W. W.	PO (B) ..	27. 9.40	
24218	Tope, W. R. ..	FL (ASD)	1. 1.41	
73437	**Topham, C. R.**	FO (ASD) / EO ..	6. 9.39	
42912	—— J. R. ..	PO ..	20. 4.40	
14117	—— R. S. ..	Wg. Cr. (M)	1 6.41	
68568	Toplis, A. A. D.	APO (Tr) (VR)	18. 4.41	
84536	—— A. R. ..	PO (ASD)	30. 8.40	
61483	—— J. G. ..	PO ..	11. 2.41	
353500	—— W. D. ..	WO ..	15. 5.40	
31167	**Topliss, G. W...**	SL (E) ..	1. 9.41	
77663	Topping, T. H.	FO (ASD)	23. 2.41	
62101	—— K. McK...	PO (ASD)	17. 3.41	
45783	Topps, V. ..	APO(T)(e)	3. 1.41	
102766	Topsfield, E. F.	APO (ASD)	13. 6.41	
101419	Torbet, A. ..	APO (E)	4. 7.41	
62080	Torpy, M. A. ..	PO (ASD)	7. 3.41	
64932	Torrance, A. ..	PO ..	27. 4.41	
82143	—— W. G. ..	FO (ASD)	7. 5.41	
34205	Torrens, D. C...	SL ..	1. 9.40	

Personal No.	Name.	Rank.	Seniority.	Col. No.
78489	Torry, A. C. ..	FO (ASD)	3.10.40	
20237	**—— G. N. ..**	**FL ..**	**1. 7.35**	
356293	Tory, S. ..	WO ..	1. 8.40	
66311	Tosh, N. D. F.	APO (Tr) (VR)	24. 3.41	
78003	Tothill, R. F.	FO (T) (S)	29. 7.40	
78764	**Tott, B. O. F.**	**FO (Met)**	**21.11.40**	
10160	**Tottle, E. A. ..**	**SL (E) ..**	**1. 6.40**	
	Tovey, W. C. ..	**—**	**—**	**23**
87510	Toubkin, J. A.	PO (ASD)	15.10.40	
35036	**Tough, J. K. ..**	**SL (T) (e)**	**1. 9.40**	
	Toughton, W.	—	—	25
90488	Toulmin, J. ..	FL (B) ..	1. 9.40	19*a*
77609	**Toundrow, *Rev.* F. N.**	**Ch (SL) ..**	**19. 2.40**	
86513	Tout, A. ..	PO (ASD)	7.10.40	16
	Tovey, W. C. ..	—	—	23
65185	Towell, J. H. ..	APO (Tr) (VR)	11. 3.41	
45544	—— T. S. W. ..	PO ..	26. 3.41	
69711	Towers, A. ..	APO (Tr) (VR)	24. 3.41	
44296	—— A. R. ..	FO (ASD)	12. 7.41	
31297	—— E. ..	FL (E) ..	1. 6.41	
75869	**Towers-Perkins, W.**	**FO ..**	**18.11.40**	
37334	**Towle, J. G. ..**	**SL ..**	**1. 3.41**	
04244	**Towler, C. O. ..**	**FL (Ret)**	**1. 7.27**	
100077	—— J. H. ..	PO ..	1. 7.41	
68780	—— W. B. ..	PO ..	12. 6.41	
67451	—— W. T. ..	APO (Tr) (VR)	8. 4.41	
41964	**Towlson, J. D. ..**	**FO ..**	**6.11.40**	
44481	**—— J. E. ..**	**FO (A) ..**	**1. 3.41**	
78042	**Town, J. ..**	**FO (ASD)**	**3.12.40**	
84872	Towne, R. T. ..	FO (D) ..	10. 9 40	
65194	Townend, A. C.	APO (Tr) (VR)	25. 3.41	
62861	—— C. H. ..	APO (Tr) (VR)	1. 2.41	
	—— D. T.A. ..	*Hon.* Wg. Cr. (ASD) (VR)	26. 6.40	
62522	—— J. ..	APO (Tr) (VR)	1.2.41	
80795	—— *Rev.* N.A.F.	Ch. (SL) ..	10. 6.40	
65140	—— R. A. ..	APO (Tr) (VR)	1. 2.41	
	Townesend E. J. D.	GC (T) (e)	1. 4.39	
4158	**Towns, S. T. ..**	**WO ..**	**15. 3.36**	
14245	**Townsend, A. A.**	**Wg. Cr. (M)**	**1. 1.38**	
314408	**—— A. C. ..**	**WO ..**	**—**	
330430	—— A. F. ..	WO ..	1. 3.41	
70680	**—— D. L. ..**	**FL ..**	**3. 9.39**	
1159	**—— E. M. ..**	**WAAF (ASO)**	**7. 9.40**	
89026	—— E. R. M. ..	PO (E) ..	22. 2.41	
86581	—— E. S. ..	PO (A) ..	21.11.40	
78629	**—— G. T. ..**	**FO (ASD)**	**19. 4.41**	
70681	**—— H. T. ..**	**FL ..**	**3. 9.39**	
83605	**—— J. B. ..**	**PO (E) ..**	**27. 9.40**	
34034	**—— J. E. ..**	**FO (RAFO)**	**3.10.35**	
84908	—— J. S. ..	PO (G) ..	23. 9.40	
86260	—— J. W. ..	PO (E) ..	25.11.40	
45517	—— P. A. ..	PO (ASD)	27. 2.41	
77507	**—— P. B. ..**	**FO (ASD)**	**15. 1.41**	
33178	**—— P. W. ..**	**SL ..**	**1. 9.40**	
87253	**—— R. ..**	**FO (ASD)**	**25. 4.41**	
2468	—— R. ..	WAAF (ASO)	4. 8.41	
68997	Townsend, R. E.	APO (Tr) (VR)	1. 2.41	
357291	—— R. T. ..	WO ..	1. 4.41	
358670	**—— T. L. ..**	**WO ..**	**1. 7.40**	
517720	—— W. T. ..	WO ..	1. 6.41	
90670	**Townsend-Rose, G.**	**SL (B) ..**	**1. 9.40**	
68259	Townshend, E. A. P.	PO (ASD)	6. 6.41	
75162	—— H. A. ..	FO (A)	12.12.40	
41629	—— P. M. ..	FO ..	3. 9.40	
1076	**Townson, F. M.**	**WAAF (ASO)**	**24. 8.40**	
45100	—— R. T. ..	PO (T) (S)	9.11.40	
83041	**—— S. E. ..**	**FO (T) (e)**	**24. 6.41**	
37072	**—— W. ..**	**FL ..**	**16.10.39**	
977	**Towse, E. C. ..**	**WAAF (ASO)**	**1. 8.40**	
86536	Towsey, F. J. A.	PO (ASD)	11.10.40	
86330	—— J. S. ..	PO ..	31. 8.40	
73039	—— P. A. ..	FO (T) (a)	25. 9.40	
64499	Toy, C. H. ..	APO (Tr) (VR)	5. 4.41	
1241	Toynbee, H. M.	WAAF (ASO)	6.10.40	
87016	Toye, G. C. ..	PO ..	18. 9.40	
31353	Toyne, O. R. ..	FL (E) ..	1. 9.41	
39140	**—— W. A. ..**	**FL ..**	**3. 9.40**	
	Toynton, W. ..	—	—	22
78958	Tozer, C. J. E. H.	FO (ASD)	4. 5.41	
76019	—— T. H. ..	FO (G) ..	27.11.40	
42913	Tracey, D. Q. W.	FO ..	20. 4.41	
25028	—— F. C. ..	FL ..	2. 9.40	
72016	—— H. A. ..	FL (M) (VR)	23. 9.39	
62690	—— J. R. ..	PO ..	23. 3.41	
42774	**—— O. V. ..**	**FO ..**	**28. 4.41**	
67292	Traherne, H. L.	APO (Tr) (VR)	1. 2.41	
68485	Traice, A. ..	APO (Tr) (VR	29. 3.41	
79364	**Trail, R. M. ..**	**FL (ASD)**	**27. 4.40**	
101523	Traill, A. ..	PO ..	20. 7.41	
2231	—— A. G. M.	WAAF .. (ASO)	30. 6.41	
37580	——A. W. T. ..	SL ..	1. 9.41	
20135	**—— H. A. ..**	**Wg. Cr. ..**	**—**	
64942	—— J. R. ..	PO ..	27. 4.41	
	—— R. R. ..	SL (M) ..	18. 9.39	
	—— T. C. ..	GC ..	1.12.40	
	Train, E. J. C.	WAAF (ASO)	20. 1.40	
75984	Trainer, J. L. ..	FL (M) ..	14.11.40	
65448	Trainin, F. B. ..	FO (D) ..	11. 4.41	
100052	Trant-McCarthy W. F.	PO (O) ..	8. 6.41	
508751	Tranter, J. H. ..	WO ..	1. 4.41	
63702	—— W. N. ..	APO (Tr) (VR)	8. 4.41	
978	**Trapman, G. O.**	**WAAF (ASO)**	**1. 8.40**	
67445	Trapp, C. S. ..	APO (Tr) (VR)	7. 4.41	
75655	Travers, B. ..	FL (ASD)	9.10.40	8*a*
08154	**—— F. D. ..**	**FO (RAFO)**	**5.12.19**	
	—— H. G. ..	FL (ASD)	1. 9.39	
70822	—— P. A. ..	FL ..	23. 3.41	
68561	—— R. A. G. ..	APO (Tr) (VR)	16. 4.41	
28138	Travis, H. ..	PO (ASD)	14. 2.41	
101346	—— J. W. ..	APO (Tr) (VR)	27. 5.41	
102033	—— T. H. E.	APO (Tr) (VR)	1. 7.41	
	Traviss, E. W. R.	**—**	**—**	6
511967	Trayford, G. W.	WO ..	1. 2.41	

Personal No.	Name.	Rank.	Seniority.	Col. No.
65141	Trayhurn, A. J.	APO (Tr) (VR)	1. 2. 2.41	
79082	**Trayler, G. W.**	**FO (ASD)**	**8. 5.41**	
101563	—— N. F. ..	PO ..	3. 7.41	
364320	Traymier H. G.	WO ..	1. 4.41	
66712	Treacher, J. J.	APO (Tr) (VR)	1. 2.41	
100013	Treacy, *Rev.* H.	Ch. (SL) ..	18. 3.41	
37617	—— W. P. F. ..	FL ..	6. 7.40	
65927	Treadaway, H.C.	APO (Tr) (VR)	1. 5.41	
101359	Treadgold, A.	APO (Tr) (VR)	5. 6.41	
	—— H. A. ..	GC (M) (Ret)	1. 5.34	
74239	**Treasure, E. I.**	**FO (ASD)**	**19. 9.40**	
70880	**—— G. B. ..**	**FO ..**	**3. 9.40**	
60800	Treby, T. ..	PO (O) ..	25. 1.41	
	Trecarten, C. L.	**FL (RCAF)**	**—**	
21241	**Tredinnick, H. R.**	FL (A) ..	1. 7.40	
64879	Tredwell, G. F.	PO ..	5. 3.41	
204593	—— W. A. E.	WO ..	15.11.33	
88157	Tree, S. T. ..	PO (E) ..	1. 2.41	
69690	Treen, W. C. ..	APO (Tr) (VR)	12. 3.41	
226	Trefusis Forbes, K. J.	WAAF		21
63720	Tregaskes, A. H. R.	APO (Tr) (VR)	9. 4.41	
81024	Treger, W. ..	FO ..	26. 5.41	
	Tregidga, N. H.	**—**	**—**	**6**
44980	Treherne, V. F. E.	PO (G) ..	13.11.40	
97	**Treissman, H...**	**FL (M) ..**	**27. 8.39**	
	Tremain, A. G.	**FL (ASD)**	**1. 9.39**	
760019	Tremaine, P. A.	WO ..	1. 4.41	
84433	Tremayne, R. J.	PO (ASD)	16. 8.40	
40270	**Tremear, W. H.**	**FL ..**	**23. 3.41**	
506278	Tremeer, F. C.	WO ..	1. 1.41	
101095	Tremlett, E. M. T.	PO ..	12. 7.41	
39402	—— E. W. ..	FL ..	3. 9.40	
60298	—— J. P. ..	PO ..	3.11.40	
74240	—— P. H. ..	FL (ASD)	20. 4.41	
88213	Trench, A. B.	PO ..	7.11.40	
77707	—— C. F. ..	FL (ASD)	1. 9.40	
68742	—— J. P. ..	PO ..	23. 5.41	
65516	—— P. C. ..	PO ..	9. 3.41	
	Trenchard, *The Viscount*	**MRAF ..**	**1. 1.27**	
	Trenchard, *The Viscountess*	**—**	**—**	
63273	Trenchard, C.	APO (Tr) (VR)	1. 2.41	
23410	—— H. J. ..	FL (M) ..	5. 6.39	
72958	Trend, L. C. W.	FL (ASD)	25. 9.40	
337244	—— L. J. ..	WO ..	1. 8.40	
1496	Trengrouse, L.	WAAF (ASO)	1. 1.41	
509871	Trenholme, W. R.	WO ..	1. 5.40	
75331	Trent, J. L. ..	FL(M) ..	21. 9.40	
36146	—— L. H. ..	FL ..	23. 3.41	
	Trethowan, L. N.	FL (M) ..	2.12.35	
83416	Trett, H. E. ..	PO (ASD)	7. 8.40	
83199	Trevanion, A. H. G.	FO (D) ..	6. 8.40	
333940	Trevarthen, J.	WO ..	1. 3.40	
80765	Trevelyan, B. F.	FO (E)	1.12.40	
78096	—— C. d'E. ..	FO (B) ..	1. 2.41	
87898	**Trevenen, J. A.**	**PO (ASD)**	**8.11.40**	
38101	Trevenna, *Rev.* C. L.	Ch (SL) ..	4. 9.39	
67594	Trevers, F. J.	PO ..	16. 3.41	
04216	**Trevethan, R. M.**	**SL (Ret)**	**1.12.32**	
68120	Trevethick, R.A.	FO (M) ..	23. 5.41	
350913	**Trevett, C. R. ..**	**FO ..**	**25.11.40**	
35056	**Trevithick, C. L.**	**SL (T) (e)**	**1. 6.41**	
68526	Trevillion, A. ..	APO (Tr) (VR)	—	
39103	**Trevitt, M. R. D.**	**(FL RAFO)**	**24. 6.37**	
31470	—— W. C. ..	FO (E) ..	7. 9.40	
38055	**Trevor, *Rev.* F. E. H.**	**Ch (SL) ..**	**15. 9.37**	**154**
42974	**Trevor-Roper, R.**	**FO (G) ..**	**17. 1.41**	
68948	Trew, C. A. ..	PO (ASD)	9. 8.41	
	Trewalla, *Rev.* F. L.	Ch (SL) ..	19.11.40	
	Trewby, M.R.D.	**FL ..**	**1. 9.39**	
02013	Trewin, G. S. ..	SL (Ret)	1. 4.18	
44595	—— W. H. E...	PO ..	26. 8.40	
69772	—— W. Henry Edwin	APO (Tr) (VR)	17. 4.41	
	—— *Miss* Y. ..	PMNS (SN)	3. 1.41	
100252	Trewsdale J.	APO (Tr) (VR)	25. 3.41	
44674	Treyes, S. L. ..	PO ..	26. 8.40	
240753	**Trezise, E. A. ..**	**WO ..**	**1. 7.38**	
75671	**Tribbeck, *Rev.* E. C. H.**	**Ch. SL ..**	**9.11.39**	
74808	**Tribe, *Rev.* A. W. N.**	**Ch. SL ..**	**20. 9.39**	
70784	**—— B. R. ..**	**FL ..**	**3. 9.40**	
84057	**—— C. S. ..**	**FO (B) ..**	**24. 6.41**	
100009	—— E. ..	FO (D) ..	13. 6.41	
44457	**—— F. ..**	**FO ..**	**30. 7.41**	
590403	—— C. L. ..	WO ..	1. 1.41	
348430	—— R. G. ..	WO ..	1. 7.41	
	Trick, *Miss* D. M.	PMNS (SN)	3. 3.41	
68365	Tricker, R. W.	APO (Tr) (VR)	28. 2.41	
45640	Trickett, C. L.	PO ..	31. 3.41	
80596	—— W. H. ..	FO (T) (S)	31. 5.41	
62174	Trickey, J. H.	APO (Tr) (VR)	8. 3.41	
40576	**Trigance, K. W.**	**FO ..**	**6. 7.40**	
60944	Trigg, C. F. ..	PO (ASD)	7. 2.41	
355723	—— E. ..	WO ..	1. 7.41	
44316	—— G. J. ..	PO (O) ..	8. 8.40	
77549	**—— H. W. R.**	**FO (T) (a)**	**3. 2.41**	
	Triggs, A. E. ..	—	—	25*e*
72196	**—— H. W. G...**	**FL (E) ..**	**1.12.40**	**24*b***
61389	Trillwood, E. ..	PO (ASD)	21. 2.41	
351836	**Trim, J. ..**	**WO ..**	**1. 7.40**	
82664	**—— R. F. ..**	**PO ..**	**29. 6.40**	
43309	**Trimm, S. F. ..**	**FO (T) (e)**	**14. 3.40**	
72959	**Trinder, A. F...**	**FL (T) (s)**	**27. 4.41**	
	—— F. N. ..	**GC (E) ..**	**11. 3.40**	
510501	Tring, H. T. ..	WO ..	1. 2.41	
42279	Tripe, P. V. K.	FO ..	16.12.40	
77254	Tripp, G. H. ..	FO (T) (S)	14.12.40	104
23174	**—— R. C. H...**	**FL (M) ..**	**26. 8.39**	
77426	Trippe, C. E.	FO (ASD)	30. 1.41	
67184	—— E. H. ..	PO (ASD)	16. 5.41	
79059	—— G. B. P. ..	FO (T) (S)	4. 5.41	
21189	**Trippett, R. ..**	**SL (A) ..**	**1. 6.40**	
33349	Triptree, A. C.	FL ..	30. 1.41	
41966	**—— D. W. ..**	**FO ..**	**6.11.40**	
80503	Tristam, H.F.G.	PO (E)	30. 7.40	

Personal No.	Name.	Rank.	Seniority.	Col. No.
85006	Trollip, E. C. W.	PO ..	24. 8.40	
68965	Trollope, F. J.	PO (ASD)	20. 8.41	
73915	—— J. L. ..	FO (ASD)	13. 3.40	
25047	Troop, C. L. ..	Wg. Cr.	1. 9.41	
	Trotman, H. J.	—	—	20
31407	—— J... ..	FL (E) ..	1. 9.41	
84772	—— J. S. ..	PO (ASD)	30. 8.40	
	—— W. S. ..	—	—	27
60005	Trott, C. E. ..	PO (E) ..	4. 4.41	
	—— F. W. ..	GC ..	1. 7.38	
75817	—— S. H. ..	FO (E) ..	20. 1.41	
	Trotter, *Miss* A. M.	PMNS (S)	14. 4.37	
87797	—— A. W. ..	PO (ASD)	25.10.40	
19093	—— D. W. ..	FO (ASD)	27. 6.41	
81511	—— P. F. ..	FO (ASD)	20. 6.41	
40959	—— S. H. ..	FO ..	3. 9.40	
41082	—— T. A. ..	FO ..	3. 9.40	
356996	Troughton, H.E.	WO ..	1. 7.40	
87941	—— J. W. ..	PO (ASD)	9.11.40	
	Troughton-Roberts, G. E.	PO (B) ..	3. 9.39	
37917	Troughton-Smith, P. P.	FL ..	3. 9.40	
41630	—— S. H. ..	FO ..	3. 9.40	
930	Trouncer, E. ..	WAAF (ASO)	27. 7.40	
75672	Trounson, E. M.	FL (L) ..	7.11 39	26
62523	—— W. R. ..	APO (Tr) (VR)	1. 2.41	
78908	Troup, C. ..	FO (T) (e)	28. 4.41	
87349	—— G. ..	PO (O) ..	20.10.40	
	—— H. B. ..	SL (M) .. (Ret)	6. 4.28	
66785	—— J.	APO (Tr) (VR)	10. 3.41	
42163	Trousdale, R. M.	FO ..	6.11.40	
89310	Trout, S. ..	PO ..	16. 9.40	
65660	Trow, N. H. ..	PO (ASD)	2. 5.41	
42914	Troward, R. E.	FO ..	25. 5.41	
562331	Trowell, E. B.	WO ..	1. 1.41	
21238	Trudgian, T. P. F.	FL (A) ..	4. 9.40	
	Trubshawe, P.H.	WAAF (ASO)	23.12.39	
76095	—— W. V. ..	FO (B) ..	23. 9.40	
68838	Truby, W. E. ..	PO (B) ..	21. 5.41	
45111	True, C. G. ..	PO (E) ..	15.11.40	
41757	—— J. D. ..	FO ..	2.10.40	
43850	Trueman, J. ..	FO (G) ..	17. 6.41	
61969	—— R. V. ..	PO ..	23. 2.41	
87798	Truett, H. J. ..	PO (ASD)	25.10.40	
84757	Truman, R. H.	PO (ASD	16. 8.40	
37137	Trumble, A. J.	SL ..	1.12.40	
92794	—— F. J. ..	FO (ASD)	6. 7.41	
	—— G. C. ..	—	—	20
43517	Trump, T. F. ..	FO (ASD)	2. 5.40	
84637	—— T. H. ..	PO (A)	11.10.40	
42280	Trumper, E. ..	FO ..	9.12.40	
61462	—— H. E. ..	PO ..	19. 2.41	
352638	Trunchion, C. J.	WO ..	1.11.40	

Personal No.	Name.	Rank.	Seniority.	Col. No.
90441	Trundle, G. M.	SL (B) ..	1. 6.41	
70682	Truran, J. W. J.	FL ..	3. 9.40	
83814	Truscott, D.K.T.	PO (ASD)	18. 7.40	
66443	—— E. A. W.	APO (E)	9. 5.41	
82358	—— E. F. W...	PO (ASD)	12. 7.40	
41223	—— H. F. ..	FO ..	3. 9.40	
85525	—— J. F. ..	PO (E) ..	28. 3.41	
77043	—— J. H. ..	FL (ASD)	1. 9.39	
42032	—— L. J. B. ..	FO ..	6.11.40	
86235	—— P. V. ..	PO (ASD)	29. 7.40	
10233	Truss, J. E. ..	Wg. Cr. (E)	1. 6.40	
354854	—— T. C. ..	WO ..	1. 7.40	
82359	Trustram, J.H.L.	PO (T) (S)	12. 7.40	
1023	Truter, M. ..	WAAF (ASO)	10. 8.40	
72400	Tubbs, D. F. ..	FL (E) ..	1. 3.41	
77262	—— H. V. L.	FO (ASD)	22. 1.41	
337587	Tuck, A. J. ..	WO ..	1. 6.40	
33101	—— J. A. H. ..	SL ..	1. 6.40	
87746	—— N. J. ..	PO (ASD)	15.10.40	
102406	—— P. I. ..	APO (Tr) (VR)	26. 5.41	
13027	—— R. ..	FL ..	3. 9.40	
37306	—— R. R. S. ..	FL ..	3. 9.40	
590400	Tucker, A. ..	WO ..	1. 4.41	
70683	—— A. B. ..	FO ..	3. 9.40	
	—— A. J. ..	—	—	20
66529	—— B. D. ..	PO ..	26. 4.41	
86349	—— B. E. ..	PO ..	21. 9.40	
91023	—— C. E. ..	FO (T) (E)	14. 3.40	
76559	—— *Rev.* C. J.	Ch. SL ..	11.12.39	
506826	—— C. S. ..	WO ..	1.11.40	
365443	—— E. T. ..	WO ..	30. 9.39	
61014	—— F. D. ..	PO (O) ..	12. 2.41	
	—— G. ..	—	—	5
100744	—— G. E. ..	APO (ASD)	30. 6.41	
83782	—— G. W. ..	FO (ASD)	2. 7.41	
90733	—— G. W. G.	SL (B) ..	1. 6.41	
44437	—— H. R. ..	PO (T (e)	16. 5.40	
87077	—— H. W. ..	PO (B) 1	16. 9.40	
82131	—— J. C. M. ..	FO (ASD)	20. 7.41	
70684	—— J. D. ..	FL ..	3. 9.40	
43180	—— J. S. ..	FO ..	1. 4.41	
61245	—— M. D. ..	PO ..	5. 1.41	
1086	—— M. M. ..	WAAF (ASO)	8. 9.40	
45127	—— R. C. ..	FO (T) (a)	13.11.40	
69482	—— R. P. ..	PO ..	19 .6.41	
83606	—— R. S. B. ..	PO (E) ..	27. 9.40	
87423	—— S. A. ..	PO ..	19.10.40	
66609	—— V. G. ..	PO (T) (s)	17. 4.41	
65994	—— W. J. H.	PO ..	1. 5.41	
84808	Tuckett, G.G.L.	PO (ASD)	10. 9.40	
90696	—— P. D. ..	FL (B) ..	1. 9.40	
35028	Tuckey, J. H...	SL (T) (e)	1. 9.40	
62307	Tuckfield, K. M.	PO ..	6. 3.41	
100572	Tuckson, J. A.	PO ..	17. 5.41	
68047	Tuckwell, J. .	APO (Tr) (VR)	29. 4.41	
101034	—— J. R. ..	PO ..	5. 7.41	
82273	—— N. L. ..	FO (ASD)	29. 6.41	
78427	—— W. F. ..	FO (E) ..	1. 2.41	

Personal No.	Name.	Rank.	Seniority.	Col. No.
42576	Tudge, H. J. C.	FO ..	1. 2.41	
76532	Tudor, H. L. ..	FO (ASD)	30. 6.40	
85842	—— H. M. ..	PO (ASD)	13. 9.40	
75985	—— J. E. ..	FL (D)	14.11.40	
70685	—— S. O. ..	FL ..	20. 5.41	
67702	—— W. P. ..	PO ..	1. 6.41	
41335	Tufford, C. R...	FO ..	3. 9.40	
40485	Tuffs, R. J. ..	FL ..	25. 6.41	
102753	Tugwell, D. H.	APO (ASD)	25. 6.41	
74241	—— K. S. ..	PO (ASD)	28. 9.39	
248058	—— L. T. ..	WO ..	15. 8.37	
43609	Tuite, W. J. ..	FL (A) ..	4. 5.41	
03085	Tuke, B. D. S...	FL (Ret) SL (ASD)	1. 4.18 1. 9.39	
46193	Tulip, T. E. ..	APO (T) (e)	10. 6.41	
65737	—— W. L. ..	APO (Tr) (VR)	1. 2.41	
70686	Tull, T. S. ..	FO (VR)..	23. 7.38	
68954	Tullberg, A. E.	PO (ASD)	20. 8.41	
60299	Tulley, A. C. ..	PO ..	3.11.40	
77323	Tullis, D. R. ..	FO (T) (e)	26. 1.41	
85007	Tulloch, C. H. L.	PO ..	24. 8.40	
28073	—— G. K. ..	Wg. Cr...	1.12.40	
65142	—— H. ..	APO (Tr) (VR)	1. 2.41	
88183	—— L. G. ..	FO (M) ..	15.11.40	
102180	—— M. MacI.	PO (ASD)	30. 4.41	
513690	—— T. A. G.	WO ..	1. 2.41	
68002	Tullock, G. W.	APO (Tr) (VR)	16. 4.41	
75295	Tully, C. ..	FO (B) ..	5.10.40	
67430	—— J. D. ..	APO (Tr) (VR)	3. 4.41	
39911	—— M. J. ..	FL ..	10.12.40	
45454	Tungay, P. J.	PO (ASD)	10. 2.41	
78179	Tunks, C. R. ..	FO (ASD)	1. 1.41	
65776	Tunn, T. H. ..	APO (Tr) (VR)	19. 3.41	
76238	Tunnah, A. R.	FO (B) ..	1.12.40	
70824	—— P. D. ..	PO ..	3.11.38	
66293	Tunstall, J. ..	APO (Tr) (VR)	19. 3.41	
60665	—— W. W. ..	PO (ASD)	31. 1.41	
70824	—— P. D. ..	FO ..	3. 6.40	
76502	Tupholme, G. ..	PO (ASD) EO ..	22.12.39 —	157
37434	—— J. S. ..	FL ..	26. 4.40	
60362	—— M. S. ..	PO (ASD)	27.12.40	13
69021	Turberville, A.	APO (Tr) (VR)	3. 3.41	
73438	—— G. F. ..	FL (ASD)	17.10.40	24c
42542	Turgel, P. R. ..	PO ..	27. 7.40	
1228	Turier, B. C. ..	WAAF (ASO)	21. 9.40	
63314	Turk, F. W. ..	APO (Tr) (VR)	31. 3.41	
61850	—— H. L. ..	PO (A) ...	10. 5.41	
35020	Turl, C. ..	SL (T) (S)	1. 9.40	
41336	Turley-George, D. R.	FO ..	3. 9.40	
696	Turnbull, A. ..	WAAF (ASO)	10. 6.40	
67543	—— A. McE. ..	FO (M) ..	13. 5.41	

Personal No.	Name.	Rank.	Seniority.	Col. No.
86625	Turnbull, A. S.	FO ..	1. 4.41	
63274	—— C. L. ..	APO (Tr) (VR)	1. 2.41	
100414	—— D. ..	APO (Tr) (VR)	24. 5.41	
	—— E. ..	FL (ASD)	1. 9.39	
08156	—— E. A. ..	FL (ASD)	1. 9.39	
82098	—— F. ..	FO (ASD)	17. 7.41	
43814	—— G. ..	FO (E) ..	2. 5.40	
63572	—— G. A. ..	APO (Tr) (VR)	28. 2.41	
1160	—— H. C. N...	WAAF (ASO)	7. 9.40	
837	—— H. M. ..	WAAF .. (ASO)	13. 7.40	
77980	—— J... ..	FO (G) ..	17. 3.41	
74781	—— J. B. ..	FO (ASD)	30.9.40	16
42661	—— J. E. ..	FO ..	20. 4.41	
60945	—— J. H. ..	PO (ASD)	7. 2.41	
72226	—— J. R. ..	FL (E) ..	1.12.40	
84434	—— K. ..	PO (ASD)	16. 8.40	
64837	—— N. H. ..	APO (A)	20. 4.41	
	—— T. B. ..	—	—	15
63756	—— T. E. ..	PO (ASD)	2. 5.41	
70687	—— T. R. ..	FL ..	7. 5.41	
560446	—— T. W. ..	WO ..	1. 6.41	
65674	—— W. F. ..	PO (ASD)	3. 5.41	
80766	—— W. G. ..	FO (E) ..	24. 3.41	25a
83812	Turnell, A. G. ..	PO (A) ..	17. 7.40	
09108	Turner, A. ..	FO (ASD)	8. 4.41	
64641	—— A. B. ..	APO (Tr) (VR)	18. 4.41	
69213	—— A. C. ..	APO (Tr) (VR)	28. 4.41	
69308	—— A. Cyrus..	APO (Tr) (VR)	13. 5.41	
66605	—— A. de M.	PO ..	18. 5.41	
77599	—— A. G. ..	FL (M) ..	6. 2.41	
511709	—— A. J. ..	WO ..	1. 6.41	
10060	—— A. W. ..	SL (E)	1. 7.27	
84296	—— B. A. ..	PO ..	27. 7.40	
81146	—— B. H. ..	FO (T) (e)	21. 6.41	
	—— C. ..	GC (T) (e)	1. 1.39	
64642	—— C. B. ..	APO (Tr) (VR)	18. 4.41	
73916	—— C. E. ..	FO (ASD)	20. 5.40	
40960	—— C. F. ..	FO ..	3. 9.40	
345042	—— C. F. J. ..	WO ..	1. 8.40	
26020	—— C. H. ..	Wg. Cr.	1.12.40	
86448	—— C. J. R. ..	Wg. Cr. (ASD)	10.10.40	
24047	—— C. K. ..	FL ..	26. 8.39	
79186	—— C. L. ..	FO (O) ..	5. 5.41	
75573	—— D. ..	FL (M) ..	24.10.40	
80767	—— D. A. ..	FO (E) ..	24. 7.41	
50	—— D. M. ..	WAAF (Fl. O)	12. 6.39	
89433	—— D. T. ..	PO (ASD)	22.11.40	
22207	—— E. D. ..	FL ..	3. 9.39	
	—— E. F. ..	GC ..	1. 7.39	
	—— E. F. ..	SL (Ret)	1. 7.29	
69875	—— E. G. ..	APO (Tr) (VR)	12. 5.41	
81480	—— E. L. .	FO (ASD)	29. 6.41	
72431	—— E. R. ..	FL (E) ..	1. 6. 41	

Personal No.	Name.	Rank.	Seniority.	Col. No.
85035	Turner, E. V. ..	PO (B) ..	5. 9.40	
63957	—— F. E. ..	PO (ASD)	18. 4.41	
21385	—— F. G. ..	FO (A) ..	18. 9.40	
87272	—— F. McD. C.	PO (ASD)	30.10.40	
44912	—— F. S. ..	FO (T) (e)	4.12.40	
83003	—— F. W. ..	PO (G) ..	26. 8.40	
37775	—— F. W. S. ..	FL ..	3. 9.40	
41498	—— G. ..	FO ..	3. 9.40	
85201	—— G. A. ..	PO (ASD)	19. 9.40	16
83211	—— G. C. ..	FO ..	1. 6.41	
44574	—— G. C. ..	FL (T) (E)	9. 3.41	
85254	—— G. Ch. ..	PO ..	14. 9.40	
659	—— G. E. ..	WAAF (ASO)	25. 5.40	
72472	—— G. E. M. ..	FL (M)	26. 8.39	
77588	—— G. F. ..	FO (T) (S)	16. 2.41	
88052	—— G. R. ..	PO (ASD)	5. 7.40	
66812	—— H. ..	APO (Tr) (VR)	17. 3.41	
67641	—— H. A. ..	PO ..	11. 5.41	
89004	—— H. C. ..	PO (ASD)	14.12.40	
82939	—— *Rev.* H. E. W.	Ch (SL) ..	29. 7.40	
89096	—— H. H. ..	PO (B) ..	7.10.40	
	—— H. M. S. ..	Wg. Cr. (M) (Ret)	1.12.19	
70688	—— H. R. ..	FO (T) (e)	28. 8.39	
83797	—— H. S. ..	FO (ASD)	10. 7.41	
39261	—— H. St. G. ..	FL ..	3. 9.40	
83651	—— I. ..	PO (A) ..	21. 9.40	
	—— *Miss* I. M.	PMNS (SN)	3. 2.41	
13170	—— J.	Wg. Cr. (T)(e)	1. 9.40	
86387	—— Jeffrey ..	PO ..	5.10.40	
86502	—— John ..	PO (ASD)	4.10.40	
40865	—— J. A. ..	FO ..	3. 9.40	
81714	—— J. C. ..	FO (B) ..	27. 6.41	
77789	—— J. C. S. ..	FO ..	7. 3.41	
62574	—— J. E. S. ..	APO (Tr) (VR)	21. 3.41	
45670	—— J. H. ..	PO (ASD)	23. 5.41	
89571	—— J. S. ..	PO (E) ..	21. 3.41	
64429	—— J. T. ..	APO (Tr) (VR)	4. 2.41	
46191	—— J. W. ..	PO (T) (e)	17. 6.41	
66800	—— J. W. ..	APO (Tr) (VR)	14. 3.41	
68205	—— K. W. ..	APO (T)(e)	6. 6.41	
462	—— K. W. A.	WAAF (ASO)	10. 2.40	
353588	—— L. ..	WO ..	1. 5.40	
358533	—— L. A. ..	WO ..	1.11.40	
83400	—— L. F. C. ..	PO (T) (S)	2. 8.40	
88795	—— L. H. ..	PO (ASD)	22.11.40	
64	—— L. M. ..	WAAF (Fl. O)	21. 2.39	
64333	—— L. W. ..	PO (B) ..	9. 4.41	
61074	—— M. C. C. ..	PO (ASD)	22.11.40	
	—— M. C. M. ..	WAAF (ASO)	23.12.39	
91219	—— M. S. ..	PO (A) ..	30. 8.39	
1077	Turner, M. T. ..	WAAF (ASO)	24. 8.40	
77702	Turner, M. W.	PO	14. 2.40	
69788	—— N. C. ..	APO (Tr) (VR)	25. 4.41	
	—— *Miss* N. M.	PMNS (SN)	30. 8.40	
45004	—— N. W. ..	PO (T) (e)	28.10.40	
1848	—— O. ..	WAAF (ASO)	19. 4.41	
88355	—— O. R. ..	PO (E) ..	1. 2.41	
41631	—— P. S. ..	FO ..	3. 9.40	
100645	—— Roy ..	PO ..	6. 7.41	
73439	—— Ralph ..	FO (ASD)	7. 9.39	
72197	—— R. A. ..	FL (E) ..	1.12.40	24*a*
45795	—— R. A. P.	APO (ASD)	18. 4.41	
73440	—— R. C. ..	FO (ASD)	11. 9.39	
62862	—— R. G. ..	APO (Tr) (VR)	1. 2.41	
74694	—— R. P. ..	FO ..	3.10.40	
60125	—— R. S. ..	PO ..	14. 1.41	
39404	—— R. W. ..	FL ..	3. 9.40	
100955	—— R. W. ..	APO (Tr) (VR)	28. 6.41	
04249	—— S. A. ..	FL (Ret) / FL (ASD)	1 7.24 / 27. 4.40	
68718	—— S. G. ..	PO (O) ..	16. 3.41	
88200	—— S. N. ..	PO ..	1. 3.40	
68157	—— S. W. ..	PO ..	20. 4.41	
	—— T. ..	—	—	6
101996	—— T. C. ..	APO (Tr) (VR)	17. 6.41	
562931	—— W. ..	WO ..	1.12.40	
43661	—— W. A. ..	FO (ASD)	7. 3.40	
40578	—— W. C. ..	FO ..	29. 6.40	
65738	—— W. E. ..	APO (Tr) (VR)	1. 2.41	
342016	—— W. F. ..	WO ..	1.10.40	
44327	—— W. H. ..	FO (ASD)	25. 4.40	
26216	—— W. H. N. ..	SL ..	1. 2.39	
61178	—— W. L. ..	PO (E) ..	2. 5.41	
84860	—— W. M. L.	FO (M) ..	10. 9.30	
101272	—— W. O. ..	APO (Tr) (VR)	1. 2.41	
81147	Turner Cain, G.	FO (T) (e)	12. 4.41	
101727	Turnham, L. R.	APO (ASD)	18. 7.41	
1547	Turnley, R. M.	WAAF (ASO)	2. 1.41	14
46088	Turnnidge, B. R.	PO ..	17. 6.41	
	—— C. A. ..	—	—	21
74813	Turnstall, E. S.	FO (Met) (VR)	3.10.39	
70690	Turpin, A. R. ..	FL ..	6. 9.39	
77314	—— F. W. ..	FO (ASD)	24. 1.41	
72146	—— G. H. ..	FL (E) ..	1.12.40	22*b*
45722	—— J. ..	PO (G) ..	1. 5.41	
102729	—— L. C. ..	APO (ASD)	25. 7.41	
91219	—— M. S. ..	FO (A) ..	3. 9.40	
356878	Turrell, B. A. ..	WO ..	26. 9.39	
80768	Turtle, J. P. ..	FL (E) ..	7. 6.41	25
40866	—— R. W. A.	FO ..	8.10.40	
66376	Turton, A. ..	APO (Tr) (VR)	—	
62582	—— A. E. ..	APO (Tr) (VR)	22. 3.41	
88964	—— H. W. ..	PO (ASD)	6.12.40	
62081	—— J. V. ..	PO (ASD)	7. 3.41	
83247	—— R. T. ..	PO ..	11. 7.40	
1996	—— V. M. ..	WAAF (ASO)	24. 5.41	
	Turton Jones, J. W.	GC	1. 3.41	
77248	Tussaud, F. W. C. G.	FO (ASD)	18. 7.40	
87513	Tustin, A. ..	PO (ASD)	18.10.40	

Personal No.	Name.	Rank.	Seniority.	Col. No.
514340	Turvey, A. R.	WO	1. 6.41	
	—— H. M.	—	—	200
61808	Tutt, C. P.	APO (Tr) (VR)	8. 3.41	
22074	Tuttle, G. W.	Wg. Cr.	1. 3.40	
87532	—— J. E.	PO (ASD)	1.11.40	
	Tutton, A.	—	—	25*c*
101273	—— W. S.	APO (Tr) (VR)	1. 2.41	
63587	Twaddle, R. G. E.	APO (Tr) (VR)	31. 3.41	
348944	Twaits, W. C. A.	WO	1. 3.40	
29252	Twamley, R. J.	FL	3. 9.39	
101117	Tweddle, D. W.	PO (ASD)	24. 4.41	
31354	—— G. E.	FL (E)	17.10.40	
86352	Tweedale, B. H.	PO	22. 9.40	
101728	—— D. E.	APO (ASD)	18. 7.41	
68132	—— J.	PO	8. 5.41	
23120	Tweedie, F. I. G.	SL (M)	1. 3. 41	
89953	—— J. F.	PO (T) (e)	10. 1.41	
79371	—— J. M.	PO (O)	5. 5.40	
	—— P. G.	FL (RAFO) HonWgCr (ASD) (VR)	— 3.10.39	26
61481	—— W. L.	PO	23. 1.41	18
60666	Tweedy, A.	PO (ASD)	31. 1.41	
505765	—— R.	WO	1. 5.41	
23432	Twelves, L. C. F.	Q (FO)	19.12.39	
13192	Twelvetree, F. H. H.	FO (Ret)	1.10.19	
61035	Twentyman, C. E. H.	PO	14. 1.41	
80769	—— J. A.	PO (E)	24. 7.40	
91206	Twiddy, E. F.	FO (E)	3. 9.40	
	Twigg, G. F.	—	—	25*e*
68211	—— J. M.	PO (B)	22. 4.41	
337586	—— T. W.	WO	26 .9.39	
2353	Twigge-Molecey, A. J.	WAAF (ASO)	14. 7.41	
66059	Twining, W. T.	PO (ASD)	26. 4.41	14
	Twisleton-Wykeham-Fines, *Hon.* L. J. E.	GC (Ret.)	1. 7.31	
69822	Twiss, V. B.	APO (Tr) (VR)	2. 5.41	
78487	Twissell, H. B.	FO (ASD)	27.10.40	
80598	Twist, C. S.	FO (ASD)	1. 6.41	
83902	—— D. N.	PO (ASD)	9. 8.40	8*a*
86453	—— T. K.	FO (ASD)	17. 6.41	
89954	Twomey, F. T. B.	PO (ASD)	10. 1.41	
67527	Twort, R. J.	FL (M)	13. 5.41	
72731	Twyford, H. T. R.	FO (ASD)	1. 9.39	
88299	—— R. H.	PO (ASD)	15.11.40	
353097	Twyman, S. H.	WO	1. 3.40	
	Tyabji, B. F. H. B.	—	—	
73917	Tyas, F. H.	FO (ASD)	9. 9.40	
100301	—— H. M.	APO (Tr) (VR)	25. 4.41	
515174	Tydeman, E. P.	WO	1. 7.41	
82360	—— G. C. S.	FO (T) (e)	12. 7.41	

Personal No.	Name.	Rank.	Seniority.	Col. No.
73666	Tye, E. H. S.	FO (ASD)	11. 9.39	
68196	—— J. R.	PO	8. 6.41	
805000	—— L. C.	WO	1. 6.41	
84638	—— N. A.	PO (A)	11.10.40	
	Tyers, T. C.	FO (Ret)	1.10.19	
79585	Tylee, J. H.	FO (B)	1. 2.41	
83496	Tyler, A. J.	FL (E)	14. 5.41	
85226	—— C.	PO	15. 6.40	22
60180	—— E. E.	PO (ASD)	7.11.40	
70691	—— E. F.	FL	18. 9.40	
61827	—— F.	APO (Tr) (VR)	11. 3.41	
69750	—— H. H.	APO (Tr) (VR)	9. 4.41	
75617	—— H. M.	FL (ASD)	1. 9.39	
1270	—— H. M.	WAAF (ASO)	28. 9.40	
	—— P. G.	FO (E)	31.10.40	
72411	—— R. W.	FL (E)	1. 3.41	
74000	—— T. H.	FO (Met)	20.11.40	
6364	Tym, W. E.	PO	22. 9.40	
43736	Tynan, J. J.	FO (ASD)	25. 4.40	
89111	Tyndale-Biscoe, R. M.	PO (ASD)	8.11.40	
73442	Tyndall, F. E.	FO (ASD)	28. 9.39	
43724	—— H. A.	FO (T) (e)	14. 3.40	
89497	—— W. H.	PO (ASD)	13.12.40	
79060	Tyre, D. M. J.	FO (T) (S)	4. 5.41	
356459	Tyrell, A. E.	WO	1.10.40	
342313	—— A. J.	WO	1. 7.41	
101843	Tyrie, *Rev.* D.	Ch. (SL)	15. 7.41	
87636	—— J. S. B.	PO	19.10.40	
43333	—— W. E.	FL (E)	27. 3.41	
69142	Tyrrell, A. E.	APO (Tr) (VR)	8. 4.41	
101951	—— C. F.	APO (Tr) (VR)	4. 6.41	
	—— G. Y.	GC	1. 6.40	
67098	—— H. A.	PO	18. 5.41	
23217	—— J. E.	SL (D)	15. 4.41	
44532	—— R. Y.	PO	7. 9.40	
60076	—— T. F.	PO	5. 1.41	
83652	—— T. W.	PO (A)	21. 9.40	
	—— W.	AVM (M)	1. 9.40	104
80993	Tyser, P. A.	FO (M)	18. 6.40	
65143	Tysoe, W. H.	APO (Tr) (VR)	1. 2.41	
79610	Tyson, E. H.	FO (ASD)	13. 5.41	
26248	—— F. H.	Wg. Cr.	1. 3.41	
22178	—— G. A. V.	FL (RAFO)	10. 2.32	
1412	—— M.	WAAF (ASO)	4.12.40	
82786	Tyson-Smith, C.	PO (ASD)	2. 7.40	
	Tyssen, J. H. S.	AVM	1. 1.38	
101729	Tytherleigh, B. W. V.	APO (ASD)	18. 7.41	
85799	—— P. J.	PO (ASD)	10. 9.40	
	Tyzack, F. H. G.	—	—	8
21125	—— J. E. V.	Wg. Cr. (E)	1.12.40	22*b*
62863	—— S. P.	APO (Tr) (VR)	1. 2.41	

Personal No.	Name.	Rank.	Seniority.	Col. No.
	U			
45402	Ubee, A. E. ..	FO (ASD)	13. 2.41	
24182	—— S. R. ..	Wg. Cr.	1. 6.40	
78665	Uberoi, H. S. ..	FO ..	4. 5.41	
79254	Udall, R. C. ..	FO (ASD)	25.12.40	
83401	—— V. ..	PO (T)(a)	2. 8.40	
356865	Udell, F. W. ..	WO ..	1. 6.40	
42916	Ullman, R. A...	FO ..	18. 5.41	
76560	Ulyatt, *Rev.* H. J. R.	Ch. SL ..	11.12.39	
76126	Umney, R. C...	FO (A) ..	22. 1.41	
99047	Umpleby, W. J.	FL (T) (S)	4. 9.39	
67468	Underhay, G. F.	APO (Tr) (VR)	12. 4.41	
70917	Underhill, A. F. A.	FL ..	13. 6.41	
1087	—— C. G. ..	WAAF (ASO)	8. 9.40	
90759	—— H. A. ..	FL (B) ..	1. 9.40	
90891	—— H. J. ..	FO (B) ..	3. 9.40	
44585	—— M. J. ..	PO (T) (S)	25. 7.40	
366220	—— R. A. E.	WO ..	1. 2.41	
88318	—— R. M. ..	PO (ASD)	25.11.40	
	—— W. ..	GC ..	1. 1.39	
85211	—— W. ..	FO (D) ..	17. 9.40	
1190	Underwood, D. V. D.	WAAF (ASO)	14. 9.40	
66209	—— F. ..	APO (Tr) (VR)	25. 2.41	
68188	—— H. S. L. ..	PO ..	29. 5.41	
64087	—— J. M. ..	APO (Tr) (VR)	1. 2.41	
70692	—— P. E. ..	FO ..	25.10.40	
89358	—— P. L. ..	PO ..	6.12.40	
63238	—— S. G. G-S.	PO (ASD)	18. 4.41	16
79198	Undery, E. M.	FO (G) ..	7. 4.41	
74710	Undrell, G. A. R.	FO (O) ..	28. 7.41	
84639	Unett, J. S. A.	PO (A) ..	10.10.40	
84067	—— W. H. de W.	FO (ASD)	27. 6.41	
102491	Unmack, E. W.	APO (Tr) (VR)	3. 7.41	
62115	Unstead, R. J.	PO (ASD)	5. 4.41	
45306	Unsworth, J. ..	PO ..	5. 2.41	
507107	—— R. ..	WO ..	1. 3.41	
	Unwin, F. H. ..	Wg. Cr. (Ret)	1. 1.26	
590289	—— G. C. ..	WO ..	1.12.40	
65144	—— H. F. ..	APO (Tr) (VR)	1. 2.41	
100545	—— J. A. ..	PO ..	15. 1.41	
69733	—— M. ..	APO (Tr) (VR)	—	
	—— N. H. F.	FO (RAFO) SL (ASD)	19. 6.24 1. 9.39	
67340	—— P. C. ..	APO (Tr)	6. 3.41	
515380	—— R. F. B...	WO ..	1. 5.41	
75974	Upcott, D. H...	FO (E) ..	20. 1.41	
7006	Uphill, J... ..	FO (T) (e)	30.12.40	
40156	—— M. W. H.	FL ..	12. 1.41	
43125	Uprichard, W. J.	FO ..	1. 4.41	
60482	—— W. L. ..	FO (M) ..	17. 1.41	
85907	Upright, K. R.	PO (ASD)	3.10.40	
363741	Upshall, F. W.	WO ..	1. 1.41	
	Upshell, S. C. ..	WO 2 ..	—	
24159	Upton, A. Le R. S.	FO (RAFO)	8.10.29	
45451	—— C. E. ..	FO (ASD)	12. 2.41	
44387	—— D. A. ..	FO (ASD)	1. 3.41	
42543	—— E. H. ..	FO ..	10. 2.41	
42544	—— H. C. ..	FO ..	1. 2.41	
	—— *Miss* H. M.	PMNS (S)	6. 9.40	
19193	—— S... ..	Wg. Cr (T) (e)	1.12.40	
102730	—— W. ..	APO (ASD)	25. 7.41	
76992	Upward, H. J.	(FO) (ASD)	24. 8.40	
2194	Ure, A. T. L. ..	WAAF (ASO)	30. 6.41	
1943	—— R. C. ..	WAAF (ASO)	10. 5.41	
82099	—— T... ..	FO (ASD)	17. 7.41	
90164	Urie, J. D. ..	SL ..	1. 9.40	
83903	Urlwin-Smith, E.	PO (ASD)	9. 8.40	
79125	Urmston, C.W.B.	FO (ASD)	20.11.40	
46228	Urquhart, B. ..	FO (T) (E)	3. 7.41	
43904	—— D. C. ..	FO (E) ..	2. 5.40	
66554	—— R. J. ..	PO ..	9. 5.41	
	Urquhart-Mackay, J. M.	WAAF .. (ASO)	5.11.39	
89532	Urry, C. F. ..	PO (ASD)	20.12.40	
102731	—— E. ..	APO (ASD)	25. 7.41	
42281	Urwin-Mann, J. E.	FO ..	27.12.40	
44449	Usher, A. W. ..	FO (E) ..	2. 5.40	
101200	—— Andrew W.	APO (ASD)	11. 7.41	
44643	—— C. V. G. ..	PO (T) (e)	5. 9.40	
73443	—— C. W. ..	FL (ASD)	6. 3.40	
	—— E. C. ..	FL (Ret)	1. 1.26	
90588	—— G. A. ..	FL (B) ..	1. 9.40	
100783	—— G. D. ..	APO (ASD)	4. 7.41	
88251	—— G. L. ..	PO ..	14.11.40	
78428	—— J. P ..	FO (E) ..	13. 5.41	
84389	Usher Smith, F. H.	PO (ASD)	15. 8.40	
62778	Usherwood, R. D.	PO (ASD)	11. 4.41	
	Uthwatt, S.K.A.	WAAF (ASO)	20. 1.40	
790	Utterson, K. E.	WAAF (ASO)	15. 7.40	
45652	Utting, G. W...	PO ..	27. 2.41	
80634	—— J. E. G.	FO (ASD)	7 6.41	
70693	Uwins, C. F. ..	FO (RAFO)	6. 3.22	

Personal No.	Name.	Rank.	Seniority.	Col. No.
	V			
548	Vacheil, E. M...	WAAF (ASO)	26. 3.40	
	—— J. L. ..	AC ..	1.12.40	
1454	Vachan, F. ..	WAAF (ASO)	7.12.40	
37727	Vaillant, P. F. R.	FL ..	3. 9.40	
03091	Vaisey, E. R. ..	Wg. Cr. (Ret)	1. 1.32	
85932	Vaizey, G. de H.	PO ..	14.10.40	
78192	—— J. C. De H.	FO (ASD)	25. 3.41	
35285	—— S. V. ..	FO (T) (s)	12. 6.39	
41225	Valachos, P. J.	FO ..	3. 9.40	
77150	Vale D. ..	FO (T) (a)	30.12.40	
101470	—— E. S. ..	PO (G) ..	20. 7.41	
44068	—— W. ..	FO ..	2. 5.41	
102135	Valentine, E. H.	PO ..	23. 7.41	
05208	—— G. E. ..	Wg. Cr...	1. 3.41	
60455	—— H. S. ..	PO (ASD)	10. 4.41	
	—— J. R. ..	FL (E) ..	1.12.40	
	Vallos, N. W. ..	FL (D) ..	25.10.40	
70694	Vallance, B. P. A.	FL ..	3. 9.39	
11072	—— R. G. A. ..	Wg. Cr. (E)	1.12.40	
70695	—— V. V. W...	FO (RAFO)	5. 1.28	20*d*
77505	Vallee, R.A.P...	FO (ASD)	8. 8.41	
35348	Vallis, P. S. V...	FO (T) (e)	12. 6.39	
337962	—— T. H. ..	WO ..	1. 6.41	
37307	Van, J. H. ..	FL ..	5.10.40	
69452	Van Arenberch, L. A. C.	PO ..	13. 6.41	
250	Van Baerle, *Mrs.* K.	WAAF (Fl. O)	24. 8.39	21
79199	VanBergen, A.H.	FO (G) ..	13. 5.41	
838	Vancourt, M. B.	WAAF (ASO)	18. 7.40	
91225	Vandamm, D. H.	FO ..	20. 6.41	
65425	Van Den Bergh, C. J.	APO (E)	25. 4.41	
83004	Van Den Bok, R.	PO (G) ..	26. 8.40	
1609	Vandepeer, P. E.	WAAF (ASO)	12. 2.41	
64681	Vanderhook, S.	APO (Tr) (VR)	20. 4.41	
84178	Van der Ben, R. C.	FO (ASD)	1. 6.41	
65685	Van der Bijl, F. V.	PO (ASD)	12. 5.41	
	Van der Bogaerde	— ..	—	27
2395	Vander Byl, E. L.	WAAF (ASO)	19. 7.41	
78285	Vanderfelt, A. E. C.	FO (B) ..	1. 2.41	
40190	Van der Heijden, P. R. M.	FL ..	16. 5.41	
68799	Van Ingen, R.	PO ..	17. 6.41	
39248	Van der Kiste, R. E. G.	FL ..	3. 9.40	
101608	—— W. R. ..	PO (ASD)	9. 2.41	
42545	Van der Linden, H. D.	FO ..	2. 3.41	
63336	Van-der-Vord	APO (Tr) (VR)	2. 4.41	
42917	Vanderwater, A. A.	PO ..	18. 5.40	
86047	Vander Willigen, T. A.	PO (ASD)	20. 9.40	
102318	Vane Tempest, F. C.	APO(ASD)	30. 6.41	
1121	van Gelder, N. R.	WAAF (ASO)	31. 8.40	
88263	Van Gruisen, H.	PO (ASD)	19. 9.40	
506378	Van Loock, G. E.	WO ..	1. 3.40	
83966	van Someren, G. A.	FO (M) ..	20. 8.40	
74998	Vandyk, C .G.	FL (ASD)	1. 9.39	
69715	Vannan, W. ..	APO (Tr) (VR)	25. 3.41	
64115	Vanner, P. R...	APO (Tr) (VR)	4. 3.41	
61714	Vanstone, H. ..	APO (Tr) (VR)	21. 2.41	
65675	Vant, C. D. ..	PO (ASD)	3. 5.41	
102732	Van Wyck, W. C.	APO(ASD)	25. 7.41	
80771	Van Zwanenberg, B. A.	FO (E)	24. 7.41	
73667	Varcoe, F. H. L.	FO (ASD)	1. 9.39	
72961	—— V. C. ..	FL (ASD)	11. 3.41	
40273	Vare, K. F. ..	FL ..	24. 3.41	
89330	Varian, D. V. ..	PO ..	24.11.40	
72245	Varley, D. A. ..	FL (E) ..	1.12.40	
74001	—— E. H. ..	FO (Met)	15. 1.41	
84504	—— E. R. ..	PO (ASD)	28. 8.40	
85670	—— G. W. ..	PO ..	22. 9.40	
2337	—— I. ..	WAAF (ASO)	12. 7.41	
43622	—— J. D. ..	FO ..	1. 4.41	
89713	—— R. A. ..	PO (ASD)	28.12.40	
87264	—— W. H. ..	PO (T) (a)	26.10.40	
64736	Varlow, W. J. B.	APO (Tr) (VR)	21. 4.41	
90075	Vartan, R. H...	FL (M) ..	24. 8.39	
61390	Varvill, J. K...	PO (ASD)	21. 2.41	
101945	Vasey, C. G. ..	APO (Tr) (VR)	31. 5.41	
	Vasse, G. H. ..	GC ..	1. 6.41	12*a*
35286	Vatcher, H. ..	FL (T) (e)	1. 1.41	
100263	Vaudrey, E. ..	APO (Tr) (VR)	3. 4.41	
75213	Vaughan, A. G.	FL (ASD)	1. 9.39	
81814	—— C. ..	FO (ASD)	15. 2.41	
60967	—— C. H. ..	PO (ASD)	9. 9.40	
354294	—— C. S. T. ..	PO (E) ..	9. 5.41	
89005	—— E. A. ..	PO (ASD)	14 12.40	
514241	—— Eric A. ..	WO ..	1. 5.41	
78904	—— E. L. ..	FO (T) (a)	28. 3.41	
1455	—— E. R. ..	WAAF (ASO)	7.12.40	
60946	—— E. W. ..	PO (ASD)	7. 2.41	
79061	—— G. V. ..	PO ..	4. 5.40	
82304	—— H. D. ..	FO (ASD)	5. 7.41	
67492	—— H. S. ..	APO (Tr) (VR)	22. 4.41	
63275	—— H. S. C. ..	APO (Tr) (VR)	1. 2.41	
359354	—— J. M. H. ..	WO ..	15. 3.40	
78666	—— L. A. ..	PO (G) ..	13. 5.40	
74262	—— R. C. ..	FL (E) ..	7. 6.40	22
41499	—— R. J. ..	FO ..	3. 9.40	
69415	—— R. P. ..	APO (Tr) (VR)	25. 4.41	
85225	—— S... ..	PO ..	30. 9.40	
62462	—— Stanley ..	PO (ASD)	31. 5.41	
355704	—— T. A. H.	WO ..	1. 4.40	
	—— W. B. ..	PO (ASD)	10. 9.39	
73444	—— W. C. ..	FO (T) (s) EO ..	7. 9.39 —	
72291	—— W. E. G.	FL (E) ..	1. 3.41	

Personal No.	Name.	Rank.	Seniority.	Col. No.
74242	Vaughan, W. R.	FO (ASD)	19. 9.40	
512459	—— W. W. ..	WO ..	1. 8.40	
101524	Vaughan-Davies, W. B.	PO (G) ..	20. 7.41	
45703	Vaughan-Edmunds	PO (T) (e)	3. 1.41	
62986	Vaughan-Evans, H. B. V.	APO (Tr) (VR)	30. 3.41	
18153	Vaughan-Fowler, H. R.	PO (ASD)	28.11.40	
69169	Vause, T. R. ..	APO (Tr) (VR)	15. 4.41	
11173	**Vautier, A. E...**	**Wg. Cr. ..**	**1. 4.39**	
35113	**—— B. A. ..**	**SL (T) (e)**	**1. 6.41**	**25**
90315	**Vaux, P. D. O.**	SL ..	1. 6.41	
24160	Veal, J. B. ..	SL ..	1. 9.39	
101380	—— M. ..	APO (Tr) (VR)	12. 6.41	
33552	**—— R. ..**	**FO ..**	**23.12.40**	
351235	Veale, A. J. ..	WO ..	1. 6.40	
106944	—E. M. ..	WO ..	1. 7.41	
61066	—— P. J. H. ..	PO (B) ..	24. 1.41	
81083	—— P. McK. ..	PO (T) (e)	24.11.40	
61160	—— W. J. ..	APO (Tr) (VR)	1. 2.41	
83798	Vear, W. P. T. ..	FO (ASD)	10. 7.41	
44611	Veasey, F. M.	PO (T) (e)	16. 5.40	
77031	**—— J. J. ..**	**FO ..**	**6.12.40**	
90490	**—— K. H. F. ..**	**FL (B) ..**	**1. 9.40**	
100675	Vedova, E. A.	PO (ASD)	14. 5.41	
62583	Vedy, L. G. ..	APO (Tr) (VR)	22. 3.41	
892	**Veevers-Carter, E.**	**WAAF (ASO)**	**20. 7.40**	
75510	**—— G... ..**	**FL (ASD)**	**18. 9.39**	
1363	Veitch, K. ..	WAAF (ASO)	20.11.40	
60088	—— P. J. B.	PO ..	3. 1.41	
81876	**Vellender, B. F.**	**FL (D) ..**	**9. 7.41**	
80504	Venables, D. R.	PO (E)	24. 7.40	
78602	**—— G. D. ..**	**FL (ASD)**	**15. 4.41**	
17041	**Venmore, W. C.**	**FL (ASD)** / **EO ..**	**6. 9.39** / **—**	
	Venn, G. O. ..	**GC. ..**	**1. 6.40**	
84023	**—— J. A. C. ..**	**PO (O) ..**	**30. 6.40**	
342775	—— L. A. J. ..	WO ..	1. 6.41	
88653	—— J. V. ..	PO ..	29.11.40	
68426	Vennard, H. R.	APO (Tr) (VR)	20. 3.41	
90872	**Venner, J. F. ..**	**FO (A) ..**	**3. 9.40**	
64468	Venning, D. L.	APO (Tr) (VR)	28. 3.41	
75068	**—— E. S. ..**	**FL (D) ..**	**25. 9.40**	
	Venour, V. W. H.	**FL (ASD)**	**1. 9.39**	
46105	Ventham, E. N.	PO (T) (e)	20. 6.41	
	Ventry, *Rt. Hon. Baron*	**Hon. AC (AAF)** / FL (B) ..	**30. 8.38** / 1. 6.41	
102252	Venus, C. B. ..	APO (E)	18. 7.41	
68319	Verco, W. J. G.	PO (ASD)	13. 8.41	
39586	**Vercoe, D. L. ..**	**FL ..**	**21. 9.40**	
	Verden, G. ..	**RO (Ret)**	**1. 4.18**	
34185	**Verdon-Roe, E. A.**	**SL ..**	**1. 6.40**	
61891	Vere, H. F. ..	FO (D) ..	18. 2.41	
79011	Vereker, H. C.	SL (ASD)	22.12.40	
70697	**Verity, A. M. ..**	**FO (ASD)**	**30. 8.39**	
	—— *Rev.* C. B.	**Ch. ..**	**3. 1.39**	
63137	—— C. E. H.	PO ASD)	21. 2.41	
72507	**—— H. B. ..**	**FL ..**	**8. 5.41**	
85279	**—— R. L. ..**	**PO (O) ..**	**8. 9.40**	
42164	**—— V. B. ..**	**FO ..**	**6.11.40**	

Personal No.	Name.	Rank.	Seniority.	Col. No.
68260	Verne, D. B. L.	PO (ASD)	6. 6.41	
	Verney, R. H...	**AC (Ret)**	**1. 7.33**	
100031	Verney-Cave, *Hon.* A. J.	PO ..	29. 5.41	
39142	**Vernleux, C. A.**	**FO ..**	**10. 2.39**	
91097	**Vernon, A. ..**	**FO (B) ..**	**1. 9.40**	
60187	—— D. ..	PO (ASD)	27.12.40	
86132	—— D. S. F. ..	PO ASD)	3.10.40	
89977	**—— F. ..**	**WO ..**	**1. 6.40**	
	—— F. E. ..	GC (T) (e)	1. 6.41	
	—— J. B. ..	SL (CO) ..	5. 6.39	
08162	**—— J. T. ..**	**SL (E) ..**	**26. 8.39**	
37835	**—— J. W. B...**	**FL ..**	**6. 8.40**	
10241	**—— L. H. ..**	**Wg. Cr. (R)**	**1.11.38**	
86909	—— M. A. ..	PO (T) (s)	13.10.40	10*b*
69459	—— P. P. ..	PO ..	15. 1.41	
68510	—— W. D. ..	APO (Tr) (VR)	3. 4.41	
65545	Vernon-Jarvis, E. H. A.	PO ..	24. 4.41	
	Vernon-Jones, T. W.	Hon. Wg. Cr.	17. 6.41	
42775	**Verran, J. V. ..**	**FO ..**	**4. 5.41**	
	Verry, F. W.	—	—	7, 154, 201
60603	Versen, F. ..	Po (ASD)	27.12.40	
80701	Verschoyle, D.	FO (ASD)	17. 6.41	
565816	Verstage, I. E.	WO ..	1. 4.41	
81943	**Verver, P. B. ..**	**PO ..**	**5. 1.41**	
1473	Vestey, F. M. ..	WAAF (ASO)	14.12.40	
87597	—— J. D. ..	PO (A) ..	18. 1.41	
12218	**Vetch, W. H. ..**	**FO (RAFO)**	**24. 8.33**	
89955	Vevers, H. G.	PO (ASD)	10. 1.41	
87653	—— R. ..	PO (O) ..	3.11.40	
68314	—— R. G. ..	PO (ASD)	6. 8.41	
72246	**Veysey, E. W...**	**FO (E)**	**1. 6.41**	**22**
45109	**Vialls, S. A. ..**	**PO (ASD)**	**4.12.40**	
39699	**Viatkin, V. ..**	**FL ..**	**8.10.40**	
	Vicarey, H. E...	**—**	**—**	
45414	Vicary, A. ..	PO (ASD)	28. 3.41	
76332	**—— E. S. ..**	**FL (ASD)**	**1. 9.39**	
68916	—— W. H. ..	PO (ASD)	9. 8.41	
64682	Viccars, A. E...	APO (Tr) (VR)	20. 4.41	
61765	—— G. ..	APO (Tr) (VR)	4. 3.41	
90274	**Vick, J. A. ..**	**SL ..**	**1. 3.40**	
84156	—— J. W. ..	PO (ASD)	17. 8.40	
74622	**Vickers, D. R...**	**FO (E) ..**	**17.11.40**	
68445	—— E. ..	APO (Tr) (VR)	24. 3.41	
68427	—— J. B. ..	APO (Tr) (VR)	20. 3.41	
69270	—— R. P. ..	APO (Tr) (VR)	7. 5.41	
101322	—— S. B. ..	APO (Tr) (VR)	14. 5.41	
72264	**—— S. G. ..**	**FL (E) ..**	**1.12.40**	
63703	—— S. H. ..	APO (Tr) (VR)	—	
590124	—— S. R. ..	WO ..	15. 3.41	
91071	—— T. L. ..	FO (B) ..	1.11.40	
34207	**—— T. R. ..**	**Wg. Cr.**	**1. 9.41**	
	—— V. ..	**FL ..**	**3. 9.40**	
77508	—— W. A. ..	FO (ASD)	9. 2.41	
42453	**Vickerstaff, W. L.**	**FO ..**	**6. 4.41**	
39143	**Vickery, H. E.**	**FO ..**	**6. 2.39**	
79017	—— J. C. ..	FO (ASD)	25. 3.41	

Personal No.	Name.	Rank.	Seniority.	Col. No.
21343	Vickery, L. D.	FL (A) ..	1. 9.41	
79062	—— T. ..	FO (T) (S)	4. 5.41	
69010	Victor-Trott, A. E.	APO (Tr) (VR)	19. 2.41	
	Vide, H. B. ..	PO ..	—	16
21309	Vidgeon, W. B. H.	FL (A) ..	1. 6.41	
62432	Vidler, A. J. B.	APO (ASD)	24. 2.41	
33127	Vielle, E. E. ..	Wg. Cr. ..	1. 6.41	
	Viener, *Rev.* H. D. L.	Ch (Ret)	11.11.18	3
359364	Viggers, G. W.	WO ..	1. 2.41	
81826	Vigor, A. F. ..	FO (ASD)	10. 7.41	
46231	—— J. A. ..	PO (T) (S)	28. 4.41	
33554	Vigors, T. A. ..	FO ..	23.12.40	
62212	Vigoureux de Kermorvan, A. M.	PO (E)	30. 5.41	
80978	Vigrass, L. ..	PO (ASD)	24. 6.40	
39768	Villa, J. W. ..	FL ..	26.10.40	
87672	—— P. P. ..	PO ..	7.11.40	
29120	Villiers, C. P. ..	Wg. Cr.	1. 3.41	
87068	—— D. H. ..	PO ..	19.10.40	
66459	—— E. R. S. ..	PO (A) ..	12. 7.41	
1849	—— N. ..	WAAF (ASO)	19. 4.41	
72962	—— W. A. ..	FO (ASD)	27. 8.39	
1510	Villiers-Stuart, S.	WAAF (ASO)	28.12.40	
84349	Vinall, L. L. N.	FO (ASD)	15. 6.41	
84583	—— S... ..	PO (ASD)	1. 8.40	
40082	Vince, C. E. ..	PO (G) ..	16. 4.41	
72378	—— E. J. ..	FL (E) ..	1. 3.40	
83607	—— G. H. ..	PO (E) ...	27. 9.40	
	Vincent, A. C.	—	—	8
29052	—— A. W. ..	Wg. Cr.	1. 3.41	
63824	—— B. M. J. ..	PO ..	10. 4.41	
	—— C. McC. ..	GC ..	1. 6.41	
	—— F. J. ..	AC ..	1. 3.41	
63749	—— G. W. ..	FO (D) ..	1. 4.41	
23429	—— H. E. ..	Q (FO) ..	19.12.39	
102185	—— H. N. ..	APO (ASD)	16. 6.41	
63674	—— I. C. ..	APO (Tr) (VR)	7. 4.41	
36083	—— L. ..	FL (Ret)	19. 7.38	
		PO (ASD)	25. 5.41	
80581	—— N. ..	FO (ASD)	25. 4.41	
82657	—— P. J. ..	PO ..	15. 6.40	
70827	—— P. R. ..	FL ..	23. 3.41	
101564	—— P. W. ..	PO ..	3. 7.41	
73445	—— R. R. ..	FO (ASD)	7. 9.39	
	—— S. F. ..	GC ..	1. 3.40	
90755	—— V. E. ..	SL (B) ..	1. 9.40	
68681	Vincenzi, J. E. G.	FO (M) ..	3. 6.41	
80703	Vincer, E. S. ..	FL (ASD)	4. 6.41	71
515118	Vine, B. J. ..	WO ..	1. 2.41	
65400	—— E. V. M...	APO (Tr) (VR)	—	
08165	—— L. E. ..	SL (T) (e)	1. 3.41	
64126	—— S. G. J. ..	APO (Tr) (VR)	12. 3.41	
69249	Viner, C. F. G.	APO (Tr) (VR)	2. 5.41	
	—— E. M. ..	WAAF (ASO)	12.10.40	

Personal No.	Name.	Rank.	Seniority.	Col. No.
76954	Viner, R. B. ..	FO (ASD)	8.12.40	
19176	Vines, D. S. E...	Wg. Cr. ..	1. 9.41	
100028	Viney, C. T. ..	PO ..	8. 5.41	
44420	—— D. G. ..	FO (T) (S)	15. 2.40	
82361	—— H. F. ..	FO (T) (S)	12. 7.41	
42283	—— J. M. ..	FO ..	20. 4.41	
42662	Vinson, R. A. ..	FO ..	24. 6.40	
1255850	Vinter, G. ..	WO ..	1. 4.41	
76032	Vinton, L. ..	FL (ASD)	1. 9.39	
26127	Vintras, R. E. de T.	Wg. Cr.	1.12.40	106
39191	Vipan, A. L. ..	FL ..	3. 9.40	
	Virdi, Mohindra Singh	FO (IAF)	—	
40961	Virgin, N. E. H.	FO ..	3.12.40	
78204	Virpsha, E. S.	FO (ASD)	28. 3.41	
65678	Vise, H. B. ..	PO (ASD)	5. 5.41	
361644	Viveash, J. F.	WO ..	1. 3.41	
73738	Vivers, T. H. A.	FO (ASD)	7.10.39	
		EO ..	—	
73446	Vivian, A. C. ..	FO (ASD)	8. 9.39	
31186	—— E. J. ..	FO (ASD)	12. 9.38	
70699	—— F. H. ..	FO ..	25. 9.39	
39912	—— G. ..	FL ..	10.11.40	
37138	—— J... ..	SL ..	1.12.40	
34116	—— R. L. ..	Wg. Cr. ..	1. 9.41	
83968	—— V. R. H. ..	Ch (SL) ..	23. 8.40	
	Vlasto, A. P. ..	FL (CC) ..	11. 7.40	
350295	Voaden, T. H.	WO ..	1. 4.41	
	Vogt, H. C. ..	—	—	8
1529	Voisey, M. C. ..	WAAF (ASO)	4. 1.41	
87841	Voisey-Youldon, W. J.	PO (ASD)	1.11.40	
79559	Vokes, A. F. ..	FO ..	2. 6.41	
84293	—— E. G. ..	PO ..	4. 9.40	
74243	Volk, C. ..	FL (ASD)	30. 7.40	
	—— *Miss* I. S. M.	PMNS (S)	1. 2.41	
79552	Vollmer, H. J...	FO ..	2. 6.41	
	Von Donop, D. B.	WAAF (ASO)	17. 2.40	
42284	Vos, C. S. ..	FO ..	20.2.41	
69420	Vose, J. ..	APO (Tr)	15. 4.41	
73447	Voss, J. E. F...	FO (T) (S)	1. 9.39	
45157	Vousden, W. H. E.	FO (ASD)	3.11.40	
61179	Vowles, F. H...	PO (A)	30. 5.41	
509655	—— V. S. ..	WO ..	27.11.39	
37028	Voyce, J. B. ..	SL ..	1. 9.40	
68503	Vranch, P. E.	APO (Tr) (VR)	2. 4.41	
73472	Vredenburg, E.	FO (T) (a)	23.10.39	
80505	—— R. ..	PO (E) ..	4.11.40	
76451	Vyse, H. G. ..	FL (M) ..	28.11.40	

Personal No.	Name.	Rank.	Seniority.	Col. No.
	W			
78197	Waddell, L. W.	FO (ASD)	26. 3.41	
88965	Waddilove, E. L. V.	PO (ASD)	6.12.40	
62864	—— V. ..	APO (Tr) (VR)	1. 2.41	
40367	Waddingham, J.	FO ..	3. 9.40	
84731	Waddington, D. W. B.	PO (O) ..	25. 8.40	
100415	—— G. ..	APO (Tr) (VR)	24. 5.41	
100078	—— G. E. ..	PO ..	1. 7.41	
83712	—— G. G. ..	PO (G) ..	30.11.40	
88966	—— H. L. ..	PO (ASD)	6.12.40	
33401	—— M. W.	FL ..	17. 6.41	
82100	—— N. W. ..	FO (ASD)	4. 4.41	12
83402	—— P. W. S...	PO (ASD)	2. 8.40	
	—— R. M. ..	FL (ASD)	1. 9.39	
39623	—— T... ..	FL ..	3. 9.40	
32039	Waddy, E. B...	FL ..	1. 9.39	
338148	Wade, A. ..	WO ..	14. 6.37	
42776	—— B. R. M...	FO ..	4. 5.41	
65767	—— C. ..	APO (Tr) (VR)	10. 3.41	
84490	—— C. P. G. ..	PO (ASD)	26. 8.40	
	—— C. W. ..	—	—	25
61701	—— D. H. ..	APO (Tr) (VR)	1. 2.41	
40962	—— D. P. ..	FO ..	3. 9.40	
	—— G. W. ..	—	—	25*a*
45536	—— H. L. ..	FO (ASD)	3. 3.41	
62524	—— H. N. ..	APO (Tr) (VR)	1. 2.41	
326201	—— M. ..	WO ..	1. 3.40	
48	—— M. M. ..	WAAF (ASO)	8. 6.39	
64644	—— N. W. ..	APO (Tr) (VR)	18. 4.41	
86468	—— R. A. ..	PO (ASD)	1. 7.40	
100284	—— R. H. ..	APO (Tr) (VR)	19. 4.41	
33524	—— R. L. ..	FO ..	23.12.40	
88398	—— R. P. ..	PO ..	19.11.40	
64524	—— S. D. ..	APO (Tr) (VR)	12. 4.41	
102019	—— S. E. ..	APO (Tr) (VR)	25. 6.41	
78984	—— T. S. ..	PO ..	30. 4.40	
45559	—— W. L. ..	FO (T) (S)	27.11.40	
64644	Wadge, H. ..	APO (Tr) (VR)	18. 4.41	
561659	Wadham, A. K. B.	WO ..	1.11.40	
65661	Wadoux, G. T.	PO (ASD)	2. 5.41	
66524	Wadsworth, R. G. St. C. ..	PO ..	16. 3.41	
	—— *Miss* S. E.	PMNS	2. 1.41	
85129	—— W. D. ..	PO (T) (S)	30. 8.40	
88715	Waechter, J. ..	PO ..	14.11.40	
46213	Waern, L. F. ..	PO (O) ..	26. 7.41	
	Wafer, J. E. ..	—	—	25*e*
84386	Wager, L. R. ..	PO (ASD)	12. 8.40	
75380	Wagg, F. J. ..	FO (ASD)	24. 8.40	
102162	Waggett, H. ..	APO (T)(A)	18. 7.41	
100409	Waggott, D. L.	APO (Tr) (VR)	22. 5.41	
67399	—— J. N. A...	APO (Tr) (VR)	27. 3.41	
70700	Waghorn, A. F.	FO (ASD)	15. 9.39	
82044	—— C. H. ..	FO (ASD)	12. 7.41	
26046	—— D. J. ..	Wg. Cr.	1. 6.40	
89242	—— M. S. ..	PO (E)	7. 3.41	
81937	Wagland, J. L. W.	FO (O) ..	16. 6.41	
65993	Wagner, A. D.	PO ..	1. 5.41	
64217	—— F. D. ..	APO (E)	11. 4.41	
89646	—— R. F. ..	PO (ASD)	29.11.40	
45706	Wagstaff, B. H.	FO (ASD)	31. 3.41	
74267	—— R. C. ..	FO (ASD)	9. 9.39	
644	Wahltuck, P. ..	WAAF (ASO)	18. 5.40	
89159	Waights, R. C. E.	PO (ASD)	7.12.39	
22179	Wain, E. F. ..	FL (ASD)	1. 9.39	
100911	Waine, N. G. ..	APO (Tr) (VR)	—	
80073	Wainer, B. C.	PO (T) (e)	1.10.40	
05003	Wainscot, F. S.	FL (Ret) SL (T) (e)	1. 7.27 1. 6.41	
	Wainwright, C. M.	WAAF (ASO)	12.11.39	
88721	—— D. W. ..	PO ..	23.11.40	
81148	—— G. C. ..	FO (T) (e)	21. 6.41	
	—— *Miss* L. M.	PMNS (S)	25. 9.40	
40346	—— M. T. ..	FL ..	27. 6.41	
1486	—— S. L. ..	WO .. (T) (e)	15. 5.40	
	Waistell, A. M.	FL (Ret)	1. 4.18	
1271	Wait, P. L. G. ..	WAAF (ASO)	28. 9.40	
62525	Waite, A. H. ..	APO (Tr) (VR)	1. 2.41	
67688	—— G. F. J. ..	PO ..	29. 5.41	
35378	—— H. ..	FL (T) (S)	19. 1.41	
87654	—— J. H. ..	PO (O) ..	3.11.40	
66920	—— P. C. ..	APO (Tr) .. (VR)	1. 4.41	
	—— R. N. ..	GC ..	1. 6.41	19
68800	—— R. T. ..	PO ..	17. 6.41	
82101	—— T. K. ..	FO (ASD)	5. 4.41	
	—— W. F. T...	—	—	201
77302	Waitt, C. W. ..	FO (ASD)	25. 7.40	
73668	—— T. ..	FO (ASD)	25. 9.39	
89280	Wake, F. L. ..	PO (A) ..	15. 2.41	
335213	—— G. ..	WO ..	1. 3.40	
05115	—— J. H. C. ..	Wg. Cr. (T) (e)	1 1.40	
67083	—— E. ..	PO (O) ..	18. 5.41	
60420	—— H. C. ..	PO (ASD)	24. 1.41	
78267	—— H. K. ..	FO ..	24. 3.41	
43116	—— H. W. ..	FO ..	11. 4.41	
40035	—— K. G. J. ..	FL ..	31.12.40	
88300	—— S. A. ..	PO (ASD)	15.11.40	
68216	—— W. B. ..	PO (ASD)	15. 5.41	
43126	—— W. H. ..	FO ..	15.12.40	
67934	—— W. R. ..	APO (Tr) (VR)	31. 3.41	
08168	—— W. W. ..	FL ..	5. 9.39	
46110	Wakefield, W. J. N.	PO (ASD)	5. 5.41	
101565	Wakeford, J. A.	PO ..	3. 7.41	
40446	—— P. F. T. ..	FL ..	25. 5.41	
101730	—— R. P. ..	APO (ASD)	18. 7.41	
64088	Wakeham, D. G. C.	APO (Tr) (VR)	1. 2.41	

Personal No.	Name.	Rank.	Seniority.	Col. No.
1779	Wakeham, E. G.	WAAF (ASO)	5. 4.41	
29219	—— F. S. ..	Wg. Cr.	1. 3.41	
46149	—— W. T. ..	PO (T) (e)	17. 6.41	
77128	Wakeley, H. W. M.	FO (G) ..	2. 3.41	
43836	Wakelin, L. ..	FO (T) (S)	25. 4.41	
32211	—— N. W. ..	Wg. Cr. (T)(e)	1. 6.41	
78457	—— P. F. ..	FO (O) ..	7. 4.41	
	Wakeling, H. J.	WO ..	1. 4.18	
67227	—— W. A. ..	PO (ASD)	23. 5.41	
31250	Wakely, E. A. L.	FL (E) ..	1. 3.41	
87561	Wakley, D. F.	PO (ASD)	25. 4.40	
64237	—— E. W. ..	PO (A)	21. 6.41	
72004	Walbourn, D. M.	FL ..	3. 9.40	
63735	Walby, A. L. ..	FO (M) ..	1. 4.41	
74002	Walch, F. A. ..	FO (Met)	15. 1.41	
361773	Walcroft, K.A.	WO ..	1. 2.40	
353991	Walden, C. ..	WO ..	1. 1.41	
60481	—— H. ..	FO (M) ..	17. 1.41	
	—— *Miss* M. L.	PMNS (S)	16. 6.27	
	Walden Jones, M. M.	WAAF (ASO)	2. 3.40	
101866	Walder, C. A. ..	APO (Tr) (VR)	4. 4.41	
43782	—— H. V. ..	FO (T) (E)	9. 5.40	
1868	—— M. ..	WAAF (ASO)	5. 5.41	
45752	—— R. G. ..	PO (O) ..	20. 3.41	
	—— W. J. ..	—	—	5
41758	Walders, N. W	FO ..	2. 1.41	
86886	Waldie, A. E. ..	PO (ASD)	11.10.40	
31494	Waldock. F. W.	FO (E) ..	29. 2.40	
79447	Waldron, A. D.	FO (ASD)	1. 5.41	
86392	—— C. D. ..	PO ..	5.10.40	
	—— E. N. E...	SL (A) .. (Ret)	1. 7.25	
81492	Walduck, H. N.	FO (ASD)	2. 7.41	
81746	Waldy, E. G. ..	FO (ASD)	1. 5.41	
70701	Wale, N. W. ..	FO (RAFO) FL (ASD)	26. 9.21 1. 9.39	
	—— C. A. ..	—	—	24
	Walenn, G. W.	PO ..	1. 9.39	
76945	Waleran, *Rt. Hon. Lord*	FO (ASD)	12.11.40	
66359	Wales, A. C. ..	APO (Tr) (VR)	3. 4.41	
102292	—— D. H. ..	PO ..	23. 7.41	
44516	—— J. B. ..	PO ..	7. 9.40	
513355	—— H. ..	WO ..	1. 2.41	
361670	—— J. E. ..	WO ..	1.10.40	
88646	—— K. C. ..	PO ..	19.11.40	
87420	—— R. G. ..	PO (O) ..	28.10.40	
73918	—— W. A. ..	FO (T) (S)	9. 9.40	
79142	Walford, A. A.	FL (L) ..	18. 5.40	
	—— A. R. ..	—	—	5
39914	—— G. B. ..	FL ..	10.11.40	
43557	—— J. E. P. ..	FO ..	14. 5.41	
81543	—— R. N. ..	PO (ASD)	4. 7.40	
86181	Walkden, C. G.	PO (ASD)	4.10.40	
970	Walkden, G. M.	WAAF (ASO)	3. 8.40	
62341	—— M. T. K...	PO ..	9. 3.41	

Personal No.	Name.	Rank.	Seniority.	Col. No.
90865	Walker, A. ..	FL (B) ..	1. 6.41	
85276	—— Arthur ..	FO (O) ..	28. 7.41	
61766	—— A. ..	APO (Tr) (VR)	4. 3.41	
1229	—— A. ..	WAAF (ASO)	21. 9.40	
1465	—— A. B. ..	WAAF (ASO)	18.12.40	
	—— A. C. ..	FL (ASD)	26. 8.39	
61940	—— A. D. ..	PO ..	7. 2.41	
89607	—— A. De Q.	PO ..	29.12.40	
1969	—— A. F. ..	WAAF (ASO)	19. 5.41	
61538	—— A. G. ..	PO ASD)	15. 2.41	
61938	—— A. L. ..	PO ..	10. 3.41	
61036	—— A. P. F. ..	PO ..	14. 1.41	
89210	—— A. T. ..	PO (ASD)	30.12.40	
84491	—— A. W. ..	PO (ASD)	26. 8.40	
2474	—— B. G. ..	WAAF (ASO)	4. 8.41	
	—— C. ..	FL ..	1. 7.27	
	—— *Miss* C. ..	PMNS(M)	16. 1.38	
	—— C. E. ..	—	—	20*d*
63215	—— C. F. ..	PO (ASD)	4. 4.41	
88064	—— C. H. ..	PO (ASD)	20. 9.40	
	—— *Miss* C. I.	PMNS (S)	31. 1.34	
65402	—— D. A. J. ..	APO (Tr) (VR)	28. 4.41	
31251	—— D. C. ..	FL (E) ..	1. 6.41	
25126	—— D. C. B. ..	FO ..	31.10.38	
60574	—— D. E. ..	PO ..	26. 1.41	
72415	—— D. F. ..	FO ..	10. 2.41	
85267	—— Donald, F.	PO ..	22. 9.40	
22058	—— D. G. K...	PO (ASD)	8.11.40	
	—— D. J. ..	—	—	25*c*
79341	—— D. K. ..	FO (A) ..	9. 7.41	
39952	—— D. R. ..	FL ..	18. 1.41	
69466	—— D. W. H.	PO (O) ..	11. 5.41	
61702	—— E. ..	APO (Tr) (VR)	1. 2.41	
72963	—— E. ..	FO (ASD)	26. 8.39	
83784	—— Edward ..	FO (ASD)	3. 7.41	
61603	—— E. A. ..	PO (ASD)	21. 3.41	
1970	—— E. B. ..	WAAF .. (ASO)	19. 5.41	
89394	—— E. C. ..	PO ..	15.12.40	
89094	—— E. E. ..	PO (T) (S)	1.12.40	
21066	—— E. H. ..	Wg. Cr. (E)	1.12.40	
346912	—— E. J. ..	WO ..	11.11.39	
90959	—— E. O. ..	FL (M) ..	3. 7.40	
42285	—— Eric ..	FO ..	18.11.40	
26096	—— E. R. M. ..	SL ..	1. 6.38	
35159	—— E. W. ..	FL (T) (a)	6. 4.41	25*d*
85059	—— F. ..	PO (ASD)	31. 7.40	
	—— F. C. ..	FO (E) ..	1.10.40	
77741	—— F. C. ..	FL (ASD)	13. 3.41	
61409	—— F. R. ..	PO (ASD)	24. 2.41	
	—— F. W. ..	AC ..	1. 3.41	
565990	—— F. W. ..	WO ..	1. 2.41	
36019	—— G. A. ..	Wg. Cr.	1. 3.41	
70703	—— G. C. ..	SL ..	1. 3.41	
74711	—— G. Eric ..	PO (O) ..	28. 7.40	
39803	—— G. E. ..	FL ..	5.11.40	

Personal No.	Name.	Rank.	Seniority.	Col. No.
218019	Walker, G. E...	WO ..	4. 9.37	
44898	—— George .. Edward	PO (T) (S)	23.10.40	
43806	—— George E.	FO (ASD)	2. 5.40	
83777	—— G. Edward	PO (ASD)	1. 7.40	
84711	—— George Eric	PO (O) ..	28. 7.40	
43648	—— G. E. H...	FL (T) (e)	9. 3.41	
	—— *Miss* G. E. K.	PMNS (SN)	26.11.40	
05005	—— G. G. ..	Wg. Cr... (Ret)	1. 1.39	
22004	—— G. H. ..	SL ..	1. 3.41	
69483	—— G. S. ..	PO ..	19. 6.41	
65444	—— G. W. E.	FO (M) ..	22. 4.41	
19040	—— H. ..	SL (T) (S)	1. 3.41	18*a*
86589	—— H. A. ..	PO (A) ..	21.11.40	
73448	—— H. B. ..	FO (ASD) / EO ..	17. 9.39 / —	
	—— H. E. ..	GC ..	1. 6.40	
67089	—— H. E. ..	PO ..	18. 5.40	
67544	—— H. E. ..	FO (M) ..	13. 5.41	
60421	—— H. G. ..	PO (ASD)	24. 1.41	
22153	—— H. J. ..	Wg. Cr... (T) (e)	1. 6.40	
74003	—— H. L. ..	FO (Met)	15. 1.41	
45031	—— H. M. ..	PO (T) (e)	24.10.40	
72115	—— H. McD...	SL (M) ..	1. 6.41	
77987	—— H. M. D...	FL (ASD)	13. 3.41	
370745	—— H. R. ..	WO ..	1. 3.41	
346137	—— H. W. ..	WO ..	15. 3.41	
354622	—— John ..	WO ..	1. 6.40	
11012	—— J. ..	SL (E) ..	1. 7.27	
60030	—— J... ..	FO (M) ..	7. 1.41	
64838	—— J... ..	APO (A)	20. 4.41	
67745	—— John ..	PO (ASD)	15. 5.41	
18920	—— J... ..	WO ..	1. 6.41	
102465	—— John ..	APO (Tr) (VR)	23. 6.41	
42286	—— J. Auld ..	FO ..	9.12.40	
40768	—— J. A. ..	FO ..	3. 9.40	
1122	—— J. B. ..	WAAF (ASO)	31. 8.40	
	—— J. C. ..	FL (ASD)	1. 9.39	
81438	—— J. C. ..	FL (ASD)	24. 6.41	
60969	—— J. D. ..	PO (ASD)	28. 2.41	
70704	—— J. E. ..	FO (VR)..	6.11.30	
42918	—— J. F. L...	FO ..	18. 5.41	
73012	—— J. G. ..	FO ..	29. 9.40	28
64897	—— J. H. ..	PO ..	16. 4.41	
40036	—— J. H. G...	FL ..	24.11.40	
101731	—— J. J. ..	APO (ASD)	18. 7.41	
87842	—— J. K. R...	PO (ASD)	1.11.40	
77509	—— J. N. ..	PO (T) (S)	9. 2.40	
77658	—— J. S. ..	FL (ASD)	18. 3.41	
590484	—— J. S. ..	WO ..	1. 4.41	
64645	—— J. S. ..	APO (Tr) (VR)	18. 4.41	
	—— J. W. ..	—	—	8
	—— *Miss* J. W.	PMNS(Ret)	1. 1.26	
64737	—— L. C. ..	APO (Tr) (VR)	21. 4.41	
62678	—— L. G. ..	PO (O) ..	23. 3.41	
69941	Walker, L. G...	APO (Tr) (VR)	6. 6.41	
82434	—— L. L. ..	FO (ASD)	19. 7.41	
69417	—— L. R. H.	APO (Tr) (VR)	26. 4.41	
45864	—— L. W.-N.	APO(T)(e)	28. 3.41	
	—— M. G. E...	FL (AAF)	11. 4.38	
62118	—— M. K. ..	PO (ASD)	17. 4.41	
23	—— M. O. ..	WAAF (SO)	9. 6.39	
	—— *Miss* M. W.	PMNS (Ret)	1. 7.33	
65999	—— N. F. ..	PO (O) ..	8. 5.41	
26167	—— N. C. ..	Wg. Cr.	1. 3.41	
67871	—— N. L. ..	APO (Tr) (VR)	17. 3.41	
72394	—— N. M. ..	FL (E) ..	1. 6.41	
78449	—— N. O. F. E.	FO (O) ..	7. 4.41	
632969	—— O. S. ..	PO (ASD)	9. 5.41	
43777	—— P. A. ..	FO (T) (E)	9. 5.40	
85280	—— P. F. ..	PO (O) ..	8. 9.40	
89885	—— P. L. T. ..	PO (ASD)	3. 1.41	
2425	—— P. M. ..	WAAF (ASO)	26. 7.41	
37435	—— P. R. ..	SL ..	1. 6.41	
76194	—— R. ..	FO (B) ..	15. 8.40	
1695	—— R. ..	WAAF (ASO)	10. 3.41	
89741	—— Robert ..	PO (ASD)	21. 3.41	
67446	—— Robert ..	APO (Tr) (VR)	7. 4.41	
60141	—— R. A. ..	PO ..	14. 1.41	
63736	—— R. B. ..	FO (M) ..	1. 4.41	
77129	—— R. F. ..	FO (ASD)	9. 3.41	
37990	—— R. G. M...	FL ..	3. 9.40	
68915	—— R. H. ..	PO(ASD)	13. 8.41	
39915	—— R. J. ..	FL ..	10.11.40	
76029	—— R. K. B...	FL (ASD)	1. 9.39	
42166	—— R. M. ..	FO ..	6.11.40	13
87552	—— R. Melville	FO (ASD)	8. 5.41	
61589	—— S. A. ..	PO (ASD)	10. 3.41	
65403	—— S. C. ..	APO (Tr) (VR)	28. 4.41	
31521	—— S. G. ..	FO (E) ..	18. 9.39	
31048	—— S. G. ..	Wg. Cr.(E)	1. 9.41	
40769	—— T. O. ..	FO ..	3. 9.40	
73449	—— V. G. ..	FO (ASD)	7. 9.39	
102325	—— V. G. W...	APO(ASD)	18. 7.41	
73450	—— W. ..	FO (ASD) / EO ..	31. 8.39 / —	
102733	—— W. A. ..	APO(ASD)	25. 7.41	
66857	—— W. C. ..	APO (Tr) (VR)	24. 3.41	
65404	—— W. C. J...	APO (Tr) (VR)	28. 4.41	
70707	—— W. H. M.	FL ..	3. 9.40	
76052	—— W. J. ..	PO (B) ..	9.10.39	
44991	—— W. J. ..	FO (T) (e)	21.10.40	
	—— W. J. G...	GC (M) ..	1. 6.41	
85860	—— W. K. ..	PO (T) (S)	22. 9.40	
82662	—— W. L. B...	FO ..	18. 6.41	
77292	—— W. L. W. Le R.	FO (ASD)	1. 1.41	
86107	—— W. R. ..	PO (T) (S)	27. 9.40	
81223	—— W. S. ..	FO (ASD)	12. 5.41	

Personal No.	Name.	Rank.	Seniority.	Col. No.
67904	Walker, W. Stanley	APO (Tr) (VR)	24. 3.41	
90547	—— W. W. ..	FL (M) ..	2.12.39	
82035	Walkerdine, B.A.	FO (ASD)	22. 4.41	
61767	—— H. J. ..	APO (Tr) (VR)	4. 3.41	
44252	—— R. E. ..	FO (E) ..	1.12.40	
88190	Walker-Haworth, W. L.	FO (D) ..	15.11.40	
334061	Walkerley, A.	WO ..	1. 3.40	
77192	—— *Rev.* G. B.	Ch (SL) ..	18. 1.40	
64872	Walker-Smith, F. R.	PO ..	6. 3.41	
	—— H. W. ..	FL (D)	18. 7.40	
60451	Walkey, W. A.	PO (ASD)	3. 2.41	
14017	—— *Rev.* J. R.	Ch. AC .. (Ret)	11.12.33	
05007	Walkington, C. T.	GC (T) (e)	1.12.40	
82715	—— J. G. G. ..	FO ..	27. 7.41	
31028	Wall, A. ..	Wg. Cr. (E)	1. 9.41	25
77839	—— A. H. W...	FO (ASD)	29.10.40	
61205	—— *Rev.* E. St. Q.	Ch (SL) ..	1. 2.41	
35135	—— F. ..	SL (T) (e)	1. 9.41	25
86551	—— F. G. ..	PO (ASD)	14.10.40	
60368	—— F. R. F...	PO (ASD)	20. 1.41	
	—— G. ..	—	—	6
90916	—— G. D. ..	FO (B) ..	8. 9.40	
46162	—— H. C. ..	APO (ASD)	5. 5.41	
68998	—— J. M. ..	APO (Tr) (VR)	1. 2.41	
69204	—— K. L. ..	APO (Tr) (VR)	28. 4.41	
1230	—— L. F. E. ..	WAAF (ASO)	21. 9.40	
64238	—— L. H. ..	APO (A)	14. 3.41	
89079	—— M. P. L...	PO ..	19.11.40	
83608	—— T. H. D...	PO (E) ..	27. 9.40	
91221	Wallace, A. ..	FO (ASD)	29.11.40	
45463	—— A. F. ..	PO (O) ..	18.12.40	
81855	—— A. M. ..	FO (ASD)	15. 7.41	
83457	—— C. L. ..	PO (ASD)	12. 8.40	
81529	—— D. J. W. T.	FO (ASD)	5. 7.41	
72009	—— D. M. ..	FL (M) ..	23. 9.39	
101581	—— D. R. L...	PO (O) ..	12. 7.41	
33179	—— G. E. ..	SL ..	1. 9.40	
66713	—— G. L. ..	APO (Tr)	1. 2.41	
86814	—— I. D. ..	PO (ASD)	5.10.40	
40868	—— J... ..	FO ..	3. 9.40	
65951	—— J... ..	APO (Tr) (VR)	7. 5.41	
23269	—— J. B. ..	SL (M) ..	1. 9.41	
75070	—— J. L. ..	FO (D) (VR)	28. 9.39	
84435	—— J. W. ..	PO (ASD)	16. 8.40	
75070	—— L. J. ..	FL (D) ..	28. 9.40	
	—— M. E. ..	WAAF (ASO)	20. 1.40	
69716	—— N. E. ..	APO (Tr) (VR)	25. 3.41	
102215	—— Robert ..	APO (ASD)	16 .6.41	
337918	—— R. ..	WO ..	14. 3.39	
45962	—— R. D. ..	FO (ASD)	21. 5.41	
	—— R. H.	—	—	25*d*
26147	—— R. L. ..	Wg. Cr...	1.12.40	
27187	—— R. W. ..	Wg. Cr. (E)	1. 9.41	
85327	—— S. T. D. ..	PO (ASD)	29. 8.40	
81187	—— T. ..	FO (ASD)	24. 6.41	

Personal No.	Name.	Rank.	Seniority.	Col. No.
102020	Wallace, T. B...	APO (Tr) (VR)	25. 6.41	
83653	—— T. S. ..	PO (A) ..	21. 9.40	
45531	—— V. F. ..	FO (T) (a)	1. 6.41	
43313	—— W. ..	FO (T) (e)	14. 3.40	
76051	—— W. J. ..	PO (ASD)	9.10.39	
39011	Wallace-Tarry, E. P.	FL ..	6.12.39	
33350	Wallage, S. N. T.	FL ..	30. 1.41	
81739	Wallas, G. ..	FO (ASD)	27. 6.41	
101232	Wallbank, M. ..	APO (ASD)	19. 5.41	
77347	Wallen, D. S.	LO (G) ..	10. 5.41	
73022	Walenn, G. W.	FO ..	10. 9.40	
70708	Wallens, R. W.	FO ..	7. 7.40	
44926	Wallenstein, M. M.	PO (O) ..	9.10.40	
21258	Waller, A. F. B.	SL (A) ..	1. 9.41	
88991	—— A. G. ..	PO (ASD)	12.12.40	
87116	—— F. A. ..	FO (ASD)	18. 6.41	
72758	—— G. S. ..	FL ..	8. 6.41	
102359	—— H. R. ..	APO (Tr) (VR)	12. 3.41	
1971	—— M. A. ..	WAAF .. (ASO)	19. 5 41	
70709	—— P. J. ..	FL ..	5. 9.39	
61454	—— R. B. ..	PO (E)	16. 5.41	
	—— S. W. ..	FO (ASD)	18. 9.39	
85420	—— T. R. ..	PO (ASD)	25. 9.40	
	—— W. H. de W.	Wg. Cr.	1. 1.32	
	—— *Miss* W. M.	PMNS (S)	15. 8.39	
21183	Wallett, N. ..	SL (A) ..	1. 3.40	24*c*
65662	—— R. L. A. ..	PO (ASD)	2. 5.41	
69695	Wallhead, H. ..	APO (Tr) (VR)	15. 3.41	
60184	Wallich, B. C. N.	PO (ASD)	12.12.40	
	Walliker, D. J.	FO (E) ..	17. 7.40	
100938	Walling, S. A...	APO (Tr) (VR)	5. 6.41	
45554	Wallington, C.H.	FO (T) (a)	1. 3.41	
66548	—— L. G. R.	PO ..	6. 5.41	
1904	—— P. M. ..	WAAF (ASO)	5. 5.41	
43339	—— W. F. ..	FL ..	1. 4.41	
81061	Wallis, A. G. ..	FO ..	29. 6.41	
62774	—— B. ..	PO (ASD)	31. 3.41	
70710	—— B. P. ..	FL ..	28. 2.41	
37236	—— C. B. B...	SL ..	1. 3.41	
85843	—— C. H. ..	PO (ASD)	13. 9.40	
86897	—— D. W. B.	PO (ASD)	12.10.40	
67545	—— E. A. ..	FO (M) ..	13. 5.41	
60838	—— E. G. ..	PO (T) (S)	10. 2.41	
506486	—— E. J. ..	WO ..	1. 7.40	
	—— F. ..	—	—	6
78630	—— F. C. ..	FO (ASD)	19. 4.41	
88206	—— F. H. ..	PO ..	29.10.40	
	—— G. W. ..	—	—	6
80648	—— H. J. K...	FO (ASD)	25. 5.41	
79722	—— H. R. E.	FL (M) ..	28. 5.41	
81230	—— J... ..	FO (T) (e)	28. 6.41	
21254	—— J. A. ..	SL (A) ..	1. 9.41	
16210	—— J. B. M...	Wg. Cr...	1. 6.40	
89706	—— J. H. ..	PO (ASD)	27.12.40	
89388	—— K. H. ..	PO ..	1.12.40	
68306	—— L. A. ..	PO (ASD)	13. 8.41	

Personal No.	Name.	Rank.	Seniority.	Col. No.
39405	Wallis, L. T. ..	FL ..	3. 9.40	
	—— N. H. ..	—	—	17
62245	—— R. ..	PO ..	14. 3.41	
86521	Walls, E. W. ..	PO (ASD)	9.10.40	
79086	—— J. ..	FO (T) (e)	9. 5.40	
88033	—— J. H. ..	PO (O) ..	3.11.40	
23383	—— J. L. W.	FL (M) ..	9. 1.40	
72031	—— T. K. ..	FL ..	18. 9 40	
87899	Wallwork, C. M. G.	PO (ASD)	8.11.40	
80055	Walmisley, J. ..	FO ..	14.11.40	
77440	—— R. A. ..	FO (ASD)	5. 2.41	
1331	Walmsley, A. K.	WAAF (ASO)	26.10.40	
73919	—— H. C. ..	FO (T) (S)	9. 9.40	
	—— H. S. P. ..	GC ..	1. 3.40	
41034	—— I. W. R. ..	FO ..	3. 9.40	
05227	—— J. B. ..	Wg. Cr. (L)	4. 9.39	26
100888	—— R. B. ..	APO (Tr) (VR)	13. 5.41	
506809	—— R. V. Y.	WO ..	1. 4.41	
60347	—— W. ..	PO (B) ..	7. 1.41	
66921	—— W. R. ..	APO (Tr) (VR)	1. 4.41	
69589	Walne, R. ..	PO (ASD)	20. 8.41	
342668	Walpole, E. E.	WO ..	15. 5.40	
	Walser, A. A. ..	AC ..	1. 7.35	
08171	—— J. G. ..	Wg. Cr. ..	1. 4.37	71
69840	Walsh, A. E. ..	APO (Tr) (VR)	7. 5.41	
43421	—— A. P. ..	FO ..	1. 4.41	
512863	—— E. ..	WO ..	1. 6.41	
42577	—— E. O. ..	FO ..	4. 2.41	
42454	—— H. J. E.	PO ..	6.10.40	
67464	—— H. P. T.	APO (Tr) (VR)	10. 4.41	
	—— H. W. ..	—	—	5
149424	—— H. W. ..	WO ..	15. 3.41	
77903	—— J. ..	FL (M) ..	5. 3.41	
74004	—— J. E. ..	FO (Met)	15. 1.41	
88356	—— J. J. ..	PO (E) ..	1. 2.41	
23148	—— J. L. ..	SL (M) ..	1. 6.41	
40064	—— K. H. ..	FL ..	3. 9.40	
87213	—— L. ..	PO (ASD)	18.10.40	
101075	—— L. N. ..	PO ..	3. 7.41	
	—— *Miss* M. ..	PMNS(SN)	9. 7.40	
79692	—— P. G. ..	FO (ASD)	2. 6.41	
78787	—— R. H. ..	FO (ASD)	20. 8.40	
	—— R. H. ..	PO ..	16. 5.40	
	—— R. N. ..	—	—	
	—— S. J. ..	FL (M) ..	9. 4.40	
64357	—— W. J. J. ..	PO (ASD)	11. 4.41	
88911	Walsha, J. E. F.	PO (T) (S)	15.11.40	
86942	Walsham, A. ..	PO ASD)	18.10.40	
45048	Walster, W. ..	FO (T) (e)	25.10.40	
82457	Walter, B. M. ..	FO (ASD)	22. 7.41	
19232	—— C. ..	Wg. Cr. ..	1. 1.40	
44227	—— C. B. ..	FO (O) ..	9. 5.41	
63136	—— C. H. ..	PO (ASD)	17. 2.41	
69617	—— C. P. ..	PO (ASD)	27. 8.41	
	—— D. P. ..	FL (ASD)	1. 9.39	
77475	—— E. F. ..	FO ..	10. 2.41	
32237	—— E. L. A. ..	FL ..	1. 9.39	
74245	—— F. F. ..	FL (ASD)	26.11.40	
83752	Walter, F. J. ..	FO (ASD)	31. 5.41	
62526	—— F. K. ..	APO (Tr) (VR)	1. 2.41	
84068	—— F. W. ..	FO (ASD)	11.10.40	
67084	—— H. ..	PO (O) ..	18. 5.41	
90118	—— H. W. ..	SL (M) ..	1. 6.41	
78613	—— J. ..	PO (ASD)	18. 4.40	
84436	—— J. C. ..	FO (ASD)	12. 4.41	
64391	—— J. L. ..	PO (ASD)	16. 5.41	
46143	—— R. ..	PO (T) (e)	3. 3.41	
905040	—— R. G. ..	WO ..	19.10.39	
	Walters, A. ..	GC (E) ..	1. 6.41	
	—— A. ..	—	—	
63166	—— C. F. ..	PO (ASD)	28. 3.41	12
36216	—— C. R. ..	SL (T) (e)	1. 6.41	
87553	—— D. L. ..	PO (ASD)	5.11.40	
62180	—— D. W. ..	APO (Tr) (VR)	14. 3.41	
713	—— E. M. ..	WAAF .. (ASO)	17. 6.40	
45770	—— F. J. ..	PO (T) (e)	10. 3.41	
80944	—— G. L. ..	FO (ASD)	9. 3.41	
35379	—— H. ..	FL (T) (a)	1. 4.41	
77467	—— H. C. ..	FO ..	22.11.40	
100612	—— H. J. ..	PO ..	28. 6.41	
88060	—— I. ..	FO (O) ..	18.11.40	
563593	—— I. F. B. ..	WO ..	1. 2.41	
86829	—— I. G. ..	PO (ASD)	9.10.40	
78613	—— J... ..	FO (ASD)	18. 4.41	
2329	—— J. E. ..	WAAF (ASO)	28. 7.41	
239015	—— J. J. ..	WO ..	1. 2.41	
69463	—— J. S. ..	PO ..	22. 2.41	
83904	—— L. F. P. ..	PO (ASD)	9. 8.40	
344786	—— L. G. ..	WO ..	1. 3.40	
78043	—— L. L. ..	FO (ASD)	8. 1.41	
77143	—— P. D. ..	FO (T) (S)	28.10.40	
89408	—— T. L. ..	PO (T) (S)	25.10.40	
86182	Walton, A. B. ..	PO (ASD)	4.10.40	
81231	—— A. L. ..	FO (ASD)	28. 6.41	
77755	—— C. ..	FL (ASD)	27.11.40	
86259	—— C. G. ..	PO (E) ..	25.11.40	
63916	—— F. ..	PO (ASD)	15. 4.41	
4161	—— F... ..	WO ..	15. 5.34	
88967	—— G. ..	PO (ASD)	6.12.40	
357547	—— G. H. ..	WO ..	15. 5.40	
84069	—— H. ..	FO (ASD)	22.11.40	
90633	—— J... ..	FO (B) ..	17.10.40	
1231	—— J... ..	WAAF (ASO)	21. 9.40	
80532	—— M. ..	FL (M) ..	4. 6.41	
100391	—— P. ..	APO (Tr) (VR)	20. 5.41	
43117	—— R. ..	FO ..	11. 4.41	
62279	—— T. ..	PO ..	29. 1.41	
354948	—— T. W. ..	WO ..	1. 3.40	
65205	—— W. ..	APO (Tr) (VR)	28. 4.41	
76140	—— W. F. ..	FL (M) ..	15.11.40	
	—— W. T. ..	FL (ASD)	5. 9.39	
70712	Walwin, W. R.	FL ..	14.10.40	
	Wambeck, W. G. L.	GC (M) ..	1. 1.39	
83422	Wanklyn, E. N.	PO (ASD)	8. 8.40	
77336	Wanless, *Rev.* J. T.	Ch. (SL) ..	1. 2.40	

Personal No.	Name.	Rank.	Seniority.	Col. No.
03094	Wanless-O'Gowan, L.	FL ..	1. 4.18	
	Wann, A. H. ..	GC ..	1.11.38	
	Wansbrough, R. C.	GC (T) (S)	1. 6.41	
67021	Waples, H. ..	PO ..	8. 5.41	
41635	Warburton, A.	FO ..	3.12.40	
61391	—— A. T. ..	PO (ASD)	21. 2.41	
16134	—— J... ..	Wg. Cr.	1. 3.40	71
05009	—— P. ..	Wg. Cr. .. (Ret)	1. 1.36	
87402	—— R. ..	PO ..	27.10.40	
64521	—— R. ..	APO (Tr) (VR)	11. 4.41	
2385	—— R. ..	WAAF (ASO)	28. 7.41	
33294	Warcup, P. E...	FL ..	1. 2.40	
37533	—— R. H. ..	SL ..	1. 9.41	
62865	—— W. E. ..	APO (Tr) (VR)	1. 2.41	
44365	Ward, A. C. ..	FO (T) (e)	14. 3.40	
62231	—— A. E. ..	FO (M) ..	28. 2.41	
45992	—— A. E. ..	FO (T) (e)	12. 6.41	
77174	—— A. E. W.	FO (T) (e)	22. 9.40	
45472	—— A. F. ..	PO (T) (S)	1. 6.40	
349026	—— A. H. ..	WO ..	12.11.38	
44588	—— A. Henry	FO (T) (E)	14. 3.40	
	—— A. P. ..	—	—	20
87740	—— B. ..	PO (ASD)	23. 9.40	
77402	—— B. I. ..	FO (ASD)	8.11.40	
87668	—— C. F. C. ..	PO ..	7.11.40	
	—— C. L. P. ..	—	—	1006
512124	—— C. L. T. ..	WO ..	1. 7.41	
60452	—— C. O. R. ..	PO (ASD)	3. 2.41	
84492	—— C. R. ..	PO (ASD)	26. 3.40	
333917	—— C. V. ..	WO ..	1.10.40	
512318	—— D. C. ..	WO ..	1. 5. 41	
76167	—— D. E. ..	SL (ASD)	1. 9.39	
40786	—— D. H. ..	FL ..	1. 1.41	
64660	—— D. O. N...	APO (Tr) (VR)	19. 4.41	
32144	—— *Hon.* E. F.	SL ..	1. 3.40	
16211	—— E. L. S. ..	Wg. Cr.	1. 3.40	
81536	—— E. P. ..	FO (ASD)	6.7.41	
90684	—— E. W. ..	FL (B) ..	1. 9.40	
66377	—— F. ..	APO (Tr) (VR)	16. 4.41	
35287	—— F. H. ..	FO (T) (e)	12. 6.39	
66104	—— F. J. ..	PO (ASD)	9. 5.41	
69609	—— G. ..	PO (ASD)	27. 8.41	
349650	—— G. E. ..	WO ..	1. 7.40	
45186	—— G. E. P. B.	FO (A) ..	1. 7.41	
23396	—— G. M. ..	FL (M) ..	3. 4.39	
32145	—— *Hon.* G. R.	SL ..	1. 6.41	
84909	—— G. W. ..	PO (G) ..	23. 9.40	
62716	—— H. ..	APO (T) (S)	21. 3.41	
343331	—— H. D. ..	WO ..	15. 1.39	
356233	—— H. E. ..	WO ..	1.12.40	
69814	—— H. E. ..	APO (Tr) (VR)	30. 4.41	
89498	—— H. M. ..	PO (ASD)	13.12.40	
80896	—— H. W. ..	FO (ASD)	14. 6.41	
60729	—— J. A. ..	FO (M) ..	28. 1.41	
100456	—— J... ..	APO (Tr) (VR)	1. 7.41	
69097	—— J. Arthur	APO (Tr) (VR)	27. 3.41	
87598	—— J. B. ..	PO (E) ..	18. 1.41	22*b*
41636	—— J. C. ..	FO ..	3. 9.40	
66286	Ward, J. Charles	APO (Tr) (VR)	17. 3.41	
66580	—— John E. ..	PO ..	11. 5.41	
44299	—— J. E. ..	FO (E) ..	29. 2.40	
60947	—— J. F. ..	PO (ASD)	7. 2. 41	
101339	—— J. G. ..	APO (Tr) (VR)	25. 5.41	
40963	—— J. H. ..	FO ..	3. 9.40	
60300	—— J. H. ..	PO ..	3.11.40	
84842	—— J. H. ..	FO (M) ..	3. 9.40	
62442	—— J. H. C. ..	PO (ASD)	3. 5.41	
101452	—— J. H. L. ..	APO (A)	11. 7.41	
82032	—— J. L. ..	PO (ASD)	9. 7.40	
84018	—— J. Lewis ..	PO ..	24. 8.40	
515109	—— J. M. ..	WO ..	1. 3.41	
80601	—— J. P. ..	FO (ASD)	5. 6.41	
74783	—— J. S. ..	FL (ASD)	19. 1.40	
62407	—— J. Smith	PO (ASD)	15. 3.41	
	—— K. E. ..	GC ..	1. 9.40	
45642	—— L. ..	PO ..	12. 3.41	
335243	—— L. A. ..	WO ..	1.10.40	
69590	—— L. G. ..	PO (ASD)	20. 8.41	
41501	—— L. J. ..	FO ..	3. 9.40	
45743	—— L. W. G.	PO ..	15. 5.41	
30092	—— N. E. ..	FL ..	—	
76425	—— O. E. ..	FO (ASD)	5. 7.40	
61236	—— P. C. ..	PO (O) ..	12. 2.41	
1914	—— P. E. J. ..	WAAF (ASO)	3. 5.41	
45608	—— P. T. ..	PO ..	19. 4.41	
100900	—— R. B. ..	APO (Tr) (VR)	—	
74883	—— R. T. ..	FL (ASD)	1. 9.39	
82293	—— S. A. N. ..	FO (ASD)	2. 7.41	
68479	—— S. L. ..	APO (Tr) (VR)	28. 3.41	
64738	—— T. ..	APO (Tr (VR)	21. 4.41	
65401	—— T. E. ..	APO (Tr) (VR)	28. 4.41	
86336	—— T. W. ..	PO ..	7. 9.40	
64502	—— W. ..	APO (Tr) (VR)	7. 4.41	
	—— W. C. ..	FO (Ret)	19. 6.25	
80972	—— William C.	FO (ASD)	26. 2.41	
357001	—— W. D. ..	WO ..	1. 5.40	
67293	—— W. E. ..	APO (Tr) (VR)	—	
22154	—— W. F. ..	FO (G) ..	4. 2.41	
67185	—— W. H. ..	PO (ASD)	6. .41	
84640	—— W. R. ..	PO (A) ..	11.10.40	
39916	Ward Hunt, P.	FL ..	10.12.40	
81537	Ward-Jackson, C. H.	FO (ASD)	6. 7.41	
100039	Ward-Smith, P.	PO ..	19. 6.41	
23421	Wardale, A. ..	FL (M) ..	4. 9.39	
68527	—— G. A. ..	APO (Tr) (VR)	7. 4.41	
90291	—— J. W. D. ..	FL (A) ..	4. 9.40	
28030	Wardell, F. A.	SL ..	1. 3.41	
65748	—— G. C. ..	APO (Tr) (VR)	19. 2.41	
37140	—— R. N. ..	FL ..	15. 9.39	
76328	Warden, E. J. E.	FL (ASD)	1. 9.39	
100592	—— N. P. ..	PO ..	12. 6.41	
79366	—— R. G. ..	FO (ASD)	3.1 .41	
80654	—— R. H. ..	FO (ASD)	1. 4.41	
76426	—— T. M. ..	FL (ASD)	2. 3.41	
76934	—— W. R. ..	SL (ASD)	1. 9.39	
102686	Warder, S. J. ..	APO (ASD)	25. 7.41	

Personal No.	Name.	Rank.	Seniority.	Col. No.
43987	Wardhaugh, T.	FO ..	1. 7.41	
971	Wardlaw, G. A.	WAAF (ASO)	3. 8.40	
88754	—— T. H. C.	PO (ASD)	21.11.40	
	Wardle, A. R...	GC ..	1. 3.41	18*a*
160	—— B. M ..	WAAF (FLO)	4. 2.41	
1869	—— B. M. ..	WAAF (ASO)	5. 5.41	
03096	—— C. E. ..	SL ..	8.10.40	
100173	—— H. ..	PO (ASD)	27. 8.41	
70916	—— H. D. ..	FL (ASD)	1. 9.39	
41761	—— H. D. ..	FO ..	23. 9.40	
64456	—— K. L. ..	APO (Tr) (VR)	7. 3.41	
140	—— M. H. ..	WAAF (FLO)	4. 2.41	
87083	—— W. S. ..	PO (B) ..	27. 9.40	
85328	Wardle-Donald, L.	PO (ASD)	30. 8.40	
31093	Wardman, C. T.	SL (E) ..	1. 9.41	
66505	—— J. E. ..	PO ..	9. 5.41	
29028	—— R. B. ..	Wg. Cr...	1.12.40	
	Wardrop, H. D. H.	FL (ASD)	1. 9.39	
77622	—— J. R. ..	FO (ASD)	30.12.40	
86996	—— K. R. H.	FO (M) ..	15.10.40	
	Ware, D. M. ..	WAAF (ASO)	24.10.39	
44242	—— E. J. ..	FO (ASD)	10. 7.40	
36096	—— E. M. ..	SL ..	1. 6.41	
81209	—— H. B. ..	FO (ASD)	1.11.40	
102021	—— J. R. ..	APO (Tr) (VR)	25. 6.41	
88985	—— J. W. ..	PO (ASD)	11·12.40	
63857	—— P. R. ..	APO (T) (a)	13. 1.41	
31100	—— R. W. ..	SL (E) ..	6. 1.40	
	—— R. W. ..	—	—	200
	—— S. H. ..	GC ..	1. 6.41	
87543	—— W. F. ..	PO (ASD)	4.11.40	
44786	Wareham, C. G.	FO (T) (A)	21.10.40	
45826	—— H. A. ..	APO (T) (e)	7. 2.41	
1803	—— M. L. ..	WAAF (ASO)	21. 4.41	
85269	—— M. P. ..	PO ..	22. 9.40	
86325	Wareing, R. ..	PO ..	10. 8.40	
66497	—— W. ..	PO ..	15. 5.41	
342480	Warembath. ..	WO ..	1. 8.40	
37991	Warfield, E. A.	FL ..	3. 9.40	
29220	—— J. M. ..	Wg. Cr.	1. 3.41	
355820	Wargent, W. A.	WO ..	1. 4.39	
83785	Warham, J. ..	PO (ASD)	2. 7.40	
	Waring, E. F.	GC ..	1.12.40	
16232	—— H. ..	Wg. Cr. ..	1. 6.40	
39355	—— H. G. K.	FL ..	27. 1.41	
100431	—— W. J. ..	APO (Tr) (VR)	30. 5.41	
76034	Warlow, G. S. M.	FL (ASD)	1. 9.39	
84683	—— R. P. ..	PO ..	19. 8.40	
72734	Warmington, F. H. P.	FL (ASD)	9.11.40	11
80599	Warne, F. A. W.	FO (ASD)	1. 6.41	
66582	—— H. ..	WO ..	1. 7.40	
40447	—— J. D. ..	FL ..	25. 5.41	
	Warne-Browne, T. A.	GC (T) (e)	1. 9.40	
85976	Warneford, H. W. B.	FO (ASD)	25. 6.41	
88137	Warner, A. J. O.	PO (ASD)	29.10.40	
102217	—— C. F. ..	APO (ASD)	17. 6.41	
1759	—— C. M. ..	WAAF (ASO)	28. 3.41	
67136	—— D. H. ..	PO (ASD)	15. 5.41	
89499	—— F. E. ..	PO (ASD)	13.12.40	
39700	—— G. B. ..	FL ..	8.12.40	
67228	—— Gerald B.	PO (ASD)	23. 5.41	
	—— G. F. M. ..	FL (ASD)	27. 7.37	
100672	—— H. F. ..	PO (B) ..	12. 6.41	
101226	—— H. L. ..	APO (ASD)	9. 6.41	
63057	—— *Rev.* J. A.	Ch. (SL)	11. 3.41	
78631	—— J. J. P. F.	FO (ASD)	19. 4.41	
74294	—— J. M. ..	FO (E) ..	29. 8.40	
354991	—— P. E. ..	WO ..	1. 2.40	
84972	—— P. G. B...	PO ..	7. 9.40	
24219	—— R. C. ..	FL ..	23. 9.39	
77954	—— R. J. ..	FO (G) ..	22. 4.41	
101845	—— *Rev.* T. E.	Ch. (SL)..	7. 7.41	
41884	—— T. J. ..	FO ..	21.10.40	
100258	—— W. G. ..	APO (Tr) (VR)	1. 3.41	
77645	—— W. J. ..	FO (ASD)	6. 9.40	
85183	—— W. W. ..	FO (T) (e)	18. 4.41	
72198	Warner-Horne, H. E.	FL (E) ..	1.12.40	
78429	Warnes, G. B...	PO ..	14. 5.40	
342592	Warnock, R. A.	WO ..	1.10.40	
268	Warr, H. T. ..	WO ..	1.12.23	
74205	—— R. H. ..	FO (E)	9.11.40	
	Warran, S. W...	—	—	5
78134	Warren, A. J. ..	FO (B) ..	15. 2.41	
45672	—— A. W. ..	PO (ASD)	23. 5.41	
33482	—— C. ..	FO ..	1.10.40	
77453	—— C. P. ..	FL (M) ..	23. 1.41	
37369	—— D. G. ..	SL ..	1. 9.41	
357037	—— E. A. ..	WO ..	1. 7.40	
45027	—— E. J. ..	FO (ASD)	8.11.40	
166344	—— E. T. ..	WO ..	1.2.40	
60948	—— E. T. ..	PO (ASD)	7. 2.41	
65069	—— F. R. ..	PO (ASD)	23. 5.41	
67363	—— G. D. ..	APO (Tr) (VR)	17. 3.41	
21074	—— G. F. P. ..	FO (E) (Ret)	24. 6.26	
		FL (ASD)	1. 9.39	
46080	—— H. A. G.	PO (A) ..	24. 3.41	
100810	—— H. G. ..	APO (Tr) (VR)	3. 3.41	
70713	—— H. L. ..	FL ..	14.10.40	
84910	—— John ..	PO (G) ..	23. 9.40	
186	—— J... ..	WAAF (Fl.O)	18. 4.39	
65323	—— J... ..	APO (Tr) (VR)	26. 4.41	
90455	—— J. A. C. ..	FO(AAFRO)	29. 5.35	
82245	—— J. C. ..	FO (ASD)	8. 1.41	
65044	—— J. D. ..	PO (ASD)	23. 5.41	
77710	—— J. F. ..	FO (T) (e)	20. 2.41	
	—— J. H. ..	FO ..	24. 8.39	
	—— J. M. ..	FO (ASD)	10. 4.39	
241	—— N. L. McN.	WAAF (SO)	22. 4.41	
61059	—— P. C. ..	PO ..	29. 1.41	

Personal No.	Name.	Rank.	Seniority.	Col. No.
	Warren, P. F. L.	—	—	8
	—— R. C. ..	Hon. FL (ASD) (VR)	—	26
70881	—— R. V. ..	FL ..	30. 7.41	
627	—— S... ..	WAAF (ASO)	11. 5.40	
335033	—— S. A. ..	WO ..	15. 3.41	
61015	—— T. A. ..	PO (O) ..	12. 2.41	
82759	—— T. C. ..	FO (B) ..	25. 6.41	
41227	—— T. J. S. ..	FO ..	3. 9.40	
43775	—— W. H. ..	FL (T) (e)	1. 6.41	
42167	—— W. J. ..	PO ..	6.11.39	
66241	—— W. J. ..	APO (Tr) (VR)	4. 3.41	
80772	—— W. J. R...	FO (E) ..	24. 7.41	
1972	Warren Brown, I.	WAAF (ASO)	19. 5.41	
	Warrener, G. ..	WO ..	10. 2.36	
44047	Warrillow, S. H.	Q (FO) ..	20. 6.40	
6227	Warriner, T. T.	FO (ASD)	29. 8.40	
28101	Warrington, G. N.	Wg. Cr.	1.12.40	
77482	—— J. W. ..	FF (ASD)	17. 5.41	
75263	—— K. L. ..	FL (ASD)	1. 9.39	
	Warrington-Morris A. D.	AC (Ret)	1 1.29	
78868	Warry, J. G. ..	FO (G) ..	13. 5.41	
29183	Warton, K. R.	Wg. Cr.	1. 3.41	
61272	—— R. F. ..	PO ..	16. 2.41	
09163	Warwick, A. J.	GC (T) (e)	1.12.40	
42287	Washington, G.	FO ..	16.12.40	
80635	—— N. ..	FO (T) (s)	7. 6.41	
76383	Wass, G. H. ..	FO (T) (e)	21.11.40	
506744	—— J... ..	WO ..	1. 2.41	
37058	Wasse, K. M. M.	SL ..	1. 9.40	
1390	Wassilissin, L. O.	WAAF .. (ASO)	27.11.40	
72207	Wastie, E. S. ..	FL (E) ..	1.12.40	
77214	Waterer, G. D.	FO ..	14. 1.41	
76223	—— *Sir* R. D.	PO (ASD)	23.11.39	
67949	Waterfall, F. B.	APO (Tr) (VR)	5. 4.41	
88022	—— J. T. ..	PO (O) ..	13.11.40	
81871	—— W. B. ..	FL (M) ..	9. 7.41	
88370	Waterfield, A...	PO (A) ..	4. 1.41	
80704	—— A. A. V...	FO (ASD)	1. 5.41	
45866	Waterhouse, A. G.	APO (T) (e)	30. 1.41	
65234	—— E. ..	APO (Tr) (VR)	19. 1.41	
76223	—— *Sir* R. D.	FO (ASD)	25. 9.40	10*a*
66131	—— R. Denne	PO (ASD)	15. 5.41	
34092	—— R. H. ..	SL ..	1. 9.41	
90136	Waterlow, T. G.	FL (ASD)	3. 6.41	
66481	Waterman, C. E.	FO (M) ..	2. 5.41	
1719	—— E. ..	WAAF (ASO)	24. 3.41	
355924	—— F. T. ..	WO ..	27.11.39	
83731	—— J. R. ..	PO ..	17. 8.40	
1232	Waters, A. H. ..	WAAF (ASO)	21. 9.40	
86552	—— Alfred H.	PO (ASD)	14.10.40	
08178	Waters, C. B. ..	PO (ASD)	7. 2.41	
86434	—— E. F. ..	PO ..	11.12.40	
61528	—— G. W. H...	PO (ASD)	22. 1.41	
79422	—— H. B. E.	FO (T) (e)	18. 5.41	
89956	—— H. G. ..	PO (ASD)	10. 1.41	
39262	—— J. L. ..	FL ..	3. 9.40	
68836	—— P. L. ..	APO (T)(s)	12. 6.41	
45437	—— R. ..	PO ..	8. 3.41	
41337	—— R. C. J. ..	FO ..	3. 9.40	
82435	—— R. O. G. ..	PO (ASD)	19. 7.40	
80702	—— V. R. ..	FO (ASD)	14.12.40	
333113	—— W. I. ..	WO ..	1. 6.38	
62342	—— W. T. de R.	PO ..	9. 3.41	
67364	Waterson, A. ..	APO (Tr) (VR)	—	
101968	—— J. T. ..	APO (Tr) (VR)	10. 6.41	
81653	Waters-Webb, N. F.	FO ..	29. 6.41	
76280	Waterton, E. A.	FL (E) ..	17. 5.41	22
42288	—— W. A. ..	FO ..	18.11.40	
65790	Wates, R. W. ..	APO (Tr) (VR)	4. 4.41	
	Watford, C. W. B.	—	—	20
75975	—— J. D. ..	FO (E) ..	7. 2.41	
61566	—— V. D. B. ..	PO (ASD)	28. 2.41	
73451	Wathes, J. W.	FO (T) (e)	12. 9.39	
41338	Watkin, B. L. ..	FO ..	3. 9.40	
506534	Watkins, A. ..	WO ..	1. 2.41	
19124	—— A. C. ..	FO (ASD)	3. 9.39	18*a*
100923	—— A. L. ..	APO (Tr) (VR)	29. 5.41	
90363	—— D. H. ..	PL ..	21. 9.40	
43330	—— E. F. ..	FO (E) ..	29. 2.40	
84825	—— E. M. ..	PO (A) ..	27. 8.40	
81210	—— E. R. S. ..	FL (ASD)	27. 6.41	
62987	—— F. R. ..	APO (Tr) (VR)	30. 3.41	
37992	—— G. E. ..	FL ..	3. 9.40	
60265	—— G. W. ..	PO (A) ..	29. 3.41	
76414	—— H. ..	FO (ASD)	29.11.40	
44278	—— H. A. P. ..	FO (T) (e)	14. 5.41	
02021	—— H. E. M...	SL (Ret)	1. 4.18	
100784	—— H. G. ..	APO (ASD)	4. 7.41	
62988	—— H. H. ..	APO (Tr) (VR)	30. 3.41	
21356	—— I. I. ..	FO (A) ..	28. 4.40	
1052	—— J. J. ..	WAAF (ASO)	17. 8.40	
507125	—— K. J. G.	WO ..	1. 2.41	
63584	—— L. ..	APO (Tr) (VR)	30. 3.41	
932	—— M. T. ..	WAAF (ASO)	27. 7.40	
67426	—— P. G. ..	APO (Tr) (VR)	2. 4.41	
44745	—— R. B. ..	PO (T) (e)	30. 8.40	
64170	—— R. E. ..	APO (Tr) (VR)	13. 4.41	
348547	—— R. J. H. ..	WO ..	1. 3.41	
337897	—— R. W. ..	WO ..	1. 4.40	
77968	—— S. Pace ..	FO (G) ..	4. 5.41	

Personal No.	Name.	Rank.	Seniority.	Col. No.
06155	Watkins, S. R.	Wg. Cr. ..	1. 1.32	
44735	—— T. J. ..	PO ..	16. 5.40	
76472	—— T. J. L. ..	FL ..	14.9.39	
	—— V. A. ..	FL (ASD)	1. 9.39	21
86695	—— W. D. E. S.	PO ..	19.10.40	
44828	—— W. D. G.	PO (O) ..	11. 9.40	
89886	—— W. K. ..	PO (ASD)	3. 1.41	
68032	—— W. R. ..	APO (Tr) (VR)	23. 4.41	
73452	—— W. S. C. ..	FO (ASD) / EO ..	7. 9.39 / —	
45307	—— W. T. ..	PO (O) ..	12. 2.41	
77024	Watkins-Pitchford, J. ..	FL (M) ..	12.12.40	
42921	Watkinson, A.B.	FO ..	6. 7.41	
1632	—— B. D. E.	WAAF (ASO) ..	15. 2.41	
77693	—— C. S. ..	FO (ASD)	1. 1.41	
100745	Watler, C. F. J.	APO (ASD)	30. 6.41	
207317	Watling, J. A...	WO ..	1. 3.39	
	—— W. G. P...	WO 2 ..	—	
80506	Watney, J. D. P.	FO (E) ..	24. 7.41	
73771	—— M. A. ..	FO (ASD))	4. 9.39	
	Watson, A. ..	—	—	25c
41339	—— A. ..	FO ..	3. 9.40	25b
43722	—— A. ..	FO (T) (e)	14. 3.40	
27240	—— A. C. ..	Wg. Cr.	1.12.40	
332191	—— A. H. ..	WO ..	1. 1.41	
	—— A. J. ..	—	—	215
81421	—— A. K. ..	PO (G)	23. 7.40	
86288	—— A. L. ..	FO (M) ..	1.10.40	
87417	—— Allan ..	PO ..	19.10.40	
329198	—— A. M. ..	WO ..	1. 3.40	
40448	—— A. R. ..	FO ..	25. 7.40	
83186	—— Alfred R...	PO (ASD)	8. 8.40	
933	—— A. S. ..	W AF (ASO)	27. 7.40	
40486	—— A. W. K...	FO ..	25. 6.40	
79545	—— B. H. J. ..	FO ..	19. 5.41	
89311	—— B. J. ..	PO ..	16. 9.40	
82658	—— C. D. ..	FO ..	15. 6.41	
74623	—— C. H. ..	FO (E) ..	19.11.40	
63721	—— C. H. ..	APO (Tr) (VR)	9. 4.41	
65835	—— C. H. ..	APO (Tr) (VR)	24. 4.41	
100942	—— C. Heddon	APO (Tr) (VR)	6. 6.41	
68624	—— C. L. ..	APO (Tr) (VR)	1. 5.41	
83905	—— C. R. ..	PO (ASD)	9. 8.40	
70715	—— D. A. ..	FL (ASD)	1. 9.40	
85019	—— D. A. ..	PO (O) ..	8. 9.40	
42922	—— D. P. ..	FO ..	18. 5.41	
	—— E. F. ..	WO ..	1. 2.39	
86890	—— E. H. G.	PO (ASD)	11.10.40	
81374	—— E. J. ..	PO ..	6. 7.40	
44116	—— Edwin J.	FO (A) ..	25. 3.41	
84927	—— E. O. ..	PO ..	31. 8.40	
115	—— E. R. ..	WAAF ..	—	
148758	—— F. ..	WO ..	10. 8.33	
365808	—— F. A. ..	WO ..	1. 3.40	
101201	—— F. C. ..	APO (ASD)	11. 7.41	
63990	—— F. E. ..	PO (ASD)	5. 5.41	
79809	—— F. H. E. ..	FO (ASD)	6. 6.41	
72965	—— F. P. ..	FO (ASD) (VR)	2. 9.39	
70716	Watson, G. ..	FL ..	8.11.40	
83429	—— G... ..	WO ..	1. 7.37	
356899	—— G. ..	WO ..	1. 3.40	
86663	—— George ..	PO ..	9.10.40	
45682	—— G. A. ..	PO (O) ..	29. 1.41	
673	—— G. A. D. ..	WAAF (ASO)	3. 6.40	
66105	—— G. H. G.	PO (ASD)	9. 5.41	
82805	—— G. L. ..	PO (T)(e)	16. 7.40	
40964	—— G. P. ..	FO ..	3. 9.40	
78283	—— G. R. ..	FO (G) ..	15. 5.41	
37218	—— G. W. C.	FL ..	16.11.39	
77255	—— H. B. ..	FO (ASD)	9. 8.40	
67576	—— H. F. ..	PO (ASD)	23. 5.41	
66786	—— H. F. ..	APO (Tr) (VR)	10. 3.41	
87162	—— H. H. ..	PO (ASD)	15.10.40	
101865	—— H. S. E. ..	APO (Tr) (VR)	3. 4.41	
89627	—— I. A. St. C.	PO ..	14.11.40	
70717	—— I. E. C. ..	FL ..	1. 1.40	
356	—— I. Mc. C...	WAAF (ASO)	26.11.39	
62280	—— I. W. ..	PO ..	29. 1.41	
45116	—— James ..	FO ..	15. 5.41	
78230	—— J... ..	FL (M) ..	19. 3.41	
590089	—— J... ..	WO ..	15. 5.40	
362642	—— James ..	WO ..	1. 5.41	
101364	—— James ..	APO (Tr) (VR)	7. 6.41	
63045	—— John ..	FO (D) ..	21. 3.41	
65489	—— J... ..	FO (N) ..	6. 4.41	
76208	—— J. B. ..	FO (B) ..	23.10.40	
85693	—— J. C. ..	PO (O) ..	8. 9.40	
61000	—— J .C. ..	FO (D) ..	7. 2.41	
1050	—— J. C. ..	WAAF (ASO)	17. 8.40	
31101	—— J. E. ..	SL (E) ..	1. 9.40	
	—— J. F. ..	—	—	10
87599	—— J. H. ..	PO (E) ..	18. 1.41	
65796	—— J. Henry	APO (Tr) (VR)	20. 4.41	
	—— J. J. ..	*Hon.* FO	5. 7.40	200
	—— J. Kenneth	FL (ASD)	1. 9.39	
	—— J. M. ..	SL (ASD)	16.12.40	
69336	—— J. M. ..	APO (Tr) (VR)	23. 5.41	
63115	—— J. M. S. ..	PO (T) (S)	6.12.40	
83833	—— J. N. T. ..	PO (ASD)	29. 7.40	
29029	—— J. R. ..	SL ..	1. 9.41	
101215	—— J. Roughton	APO (ASD)	14. 7.41	
65564	—— John R. ..	PO ..	30. 4.41	
101135	—— J. Rushworth	APO (ASD)	7. 7.41	
82941	—— *Rev.* L. ..	Ch. (SL)	1. 8.40	
78702	—— L. G. ..	FO (G) ..	14. 5.41	
44257	—— L. H. ..	FO (E) ..	21. 3.40	
	—— L. K. ..	—	—	
28061	—— M. ..	Wg. Cr.	1.12.40	
1592	—— M. J. ..	WAAF (ASO)	19. 2.41	
	—— M. O. ..	FL (RAFO)	—	
79480	—— *Sir* N. J...	FO (ASD)	27. 5.41	
81149	—— N. S. ..	FO (T) (e)	21. 6.41	
101076	—— Philip H.	PO ..	3. 7.41	

Personal No.	Name.	Rank.	Seniority.	Col. No.
62157	Watson, P. H.	APO (Tr) (VR)	1. 2.41	
40581	—— R. ..	FO ..	3. 9.40	
61455	—— R. ..	PO (E)	16. 5.41	
100200	—— R. ..	APO (ASD)	5. 5.41	
67272	—— R. D. ..	PO (ASD)	30. 7.41	
	—— R. E. ..	—	—	100
33074	—— R. G ..	SL ..	1. 6.39	
82872	—— *Hon.* R. M.	FO (ASD)	29. 7.41	16
89211	—— R. O. ..	PO (ASD)	30.12.40	
517	—— R. P. ..	WAAF (ASO)	9. 3.40	
	—— R. T. H...	SL (ASD)	1. 9.39	
85198	—— R. V. ..	PO (ASD)	18. 9.40	
77026	—— S. M. M.	FO ..	3.10.39	
70828	—— T. ..	FO ..	6. 8.40	
64089	—— T. ..	APO (Tr) (VR)	1. 2.41	
68974	—— T. A. ..	PO (ASD)	20. 8.41	
83724	—— T. A. ..	PO (ASD)	4.8.40	
507954	—— T. K. ..	WO ..	1. 2.41	
73453	—— V. L. ..	FO (ASD)	12. 9.39	
505360	—— W. ..	WO ..	1. 8.40	
67389	—— W. ..	APO (Tr) (VR)	25. 3.41	
69761	—— W. ..	APO (Tr) (VR)	16. 4.41	
78268	—— W. A. H...	FO ..	24. 3.41	
61983	—— W. G. ..	PO ..	6. 3.41	
82659	—— W. L. ..	PO ..	15. 6.40	
78365	—— W. W. ..	FO (ASD)	5.11.40	
44245	—— W. W. ..	FO (ASD)	15. 7.40	21
25069	Watson-Smyth, G. F.	SL ..	1. 3.41	
26128	Watt, C. A. ..	Wg. Cr.	1.12.40	
65426	—— D. L. ..	APO (E)	25. 4.41	
	—— E. ..	—	—	
43933	—— G. A. ..	FO ..	25. 4.41	
05232	—— G. E. ..	Wg. Cr. (T) (e)	1. 3.41	
81928	—— J... ..	FO ..	6. 7.41	
84493	—— J. M. ..	PO (ASD)	26. 8.40	
44056	—— J. R. ..	FO ..	1. 3.41	
	—— *Miss* K. C.	PMNS (Ret)	29.11.36	
65928	—— L. ..	APO (Tr) (VR)	1. 5.41	
76929	—— L. W. J.	PO (G) ..	2. 3.40	
101234	—— N. ..	APO (ASD)	5. 6.41	
326560	—— S. ..	WO ..	18. 9.39	
80785	—— W. N. ..	FO (M) ..	11. 6.40	
78486	Watters, A. H.	FO (ASD)	1. 2.41	
44123	—— J. ..	PO ..	10. 7.40	
42923	—— J. S. ..	PO ..	18. 5.40	
81150	—— W. M. S.	FO (T) (s)	21. 6.41	
68497	Watterson, C. M.	APO (Tr) (VR)	1. 4.41	
84785	Watts, A. A. R.	PO (ASD)	7. 9.40	
61826	—— A. H. ..	APO (Tr) (VR)	10. 3.41	
337088	—— A. J. ..	WO ..	1.11.40	
65145	—— C. G. ..	APO (Tr) (VR)	1. 2.41	
66952	—— C. G. ..	APO (Tr) (VR)	7. 4.41	
348973	—— E. ..	WO ..	1. 1.41	
354268	—— E. A. ..	WO ..	1. 5.40	
45034	—— E. J. ..	PO (T) (e)	24.10.40	

Personal No.	Name.	Rank.	Seniority.	Col. No.
62020	Watts, E. M. ..	PO ..	10. 3.41	
	—— F. E. ..	GC ..	1. 9.41	
346462	—— F. E. ..	WO ..	1. 4.40	
81232	—— F. H. ..	PO (T) (e)	28. 3.40	
75214	—— F. J. ..	LL (ASD)	3. 5.41	
31495	—— F. M. ..	FO (E) ..	29. 2.40	
335754	—— F. M. N. ..	FO (T) (E)	14. 3.40	
83609	—— G. A. S. ..	PO (E) ..	27. 9.40	
88016	—— G. G. ..	PO ..	2.11.40	
37564	—— H. A. H...	FL ..	3. 9.40	
69250	—— H. H. ..	APO (Tr) (VR)	2. 5.41	
46150	—— H. J. ..	PO (T) (e)	24. 6.41	
64090	—— H. R. ..	APO (Tr) (VR)	1. 2.41	
36144	—— J. E. ..	FL ..	23. 3.41	
	—— J. F. ..	FL (CC) ..	10. 1.39	
61768	—— J. W. ..	APO (Tr) (VR)	4. 3.41	
69355	—— K. B. ..	APO (E)	25. 4.41	
2514	—— K. F. ..	WAAF (ASO)	1. 8.41	
80507	—— L. J. ..	FO (E) ..	24. 7.41	
590615	—— N. ..	WO ..	1. 6.41	
88586	—— N. R. ..	PO (ASD)	29.11.40	
43371	—— Philip H.	FO ..	1. 4.41	
65530	—— R. A. ..	PO ..	20. 4.41	
27069	—— R. E. ..	FL ..	3. 9.39	
36142	—— R. F. ..	FL ..	3. 9.40	
87097	—— R. V. ..	FO (T) (s)	4.10.40	
1402	—— S. M. ..	WAAF (ASO)	16.11.40	
65490	—— W. S. A.	FO (N) ..	6. 4.41	
88093	Watts-Jones, R.	PO (ASD)	1.11.40	
63861	Watts-Read, C. J.	PO (B) ..	20. 3.41	
1821	Watts-Russell, M. J.	WAAF (ASO)	12. 4.41	
88193	Watts-Williams, A.	FO ..	1.2.41	
2245	Waugh, C. A. ..	WO ..	1. 2.41	
1925	—— I. G. ..	WAAF (ASO)	3. 5.41	
88045	—— N. E. ..	APO ..	15.11.40	
31408	—— W. J. ..	FO (E) ..	31. 7.40	
101136	Wavell, C. W. F.	APO (ASD)	7. 7.41	
41505	Wawn, R. D. ..	FO ..	3. 9.40	
45739	Way, B. W. ..	PO ..	27. 4.41	
	—— D. C. ..	PO (ASD)	20. 1.41	
44573	—— D. T. ..	FO (T) (a)	15. 5.41	
85753	—— H. B. ..	PO (ASD)	11. 7.40	
85021	—— H. C. R. ..	PO (O)	8. 9.40	
67186	—— J. A. H. ..	PO (ASD)	16. 5.41	
77132	—— L. B. R. ..	PO (G) ..	17. 8.40	
590257	—— L. S. ..	WO ..	1. 2.41	
39645	—— P. H. ..	FL ..	1.10.40	
45976	—— S. D. ..	PO ..	5. 6.41	
65969	—— *Rev.* W. H.	Ch. (SL)	22. 4.41	
515384	Waygood, C. E.	WO ..	1.6.41	
43181	Waylen, H. W.	FO ..	1. 4.41	
89359	Wayman, M. M.	PO ..	6.12.40	
70718	—— R. D. ..	FL ..	4. 9.39	
41506	Waymark, D. E.	FO ..	3. 9.40	
	Waymouth, O. S.	—	—	
40487	—— T. G. ..	FO ..	20. 7.40	

Personal No.	Name.	Rank.	Seniority.	Col. No.
22010	Wayte, A. P. ..	FL ..	3. 9.39	19
44896	Weager, W. L.	FO (T) (e)	15. 5.41	
83906	Weakley, E.G.K.	PO (ASD)	9. 8.40	
102159	Weale, D. A. ..	PO (T) (S)	8. 5.41	
77760	—— E. C. S. ..	FO (ASD)	1.12.40	
85933	—— J. C. ..	PO	14.10.40	
66624	—— J. F. ..	PO (ASD)	30. 4.41	
	Wear, L. A. ..	FL (E) ..	21. 9.40	
2414	—— S. M. ..	WAAF (ASO)	28. 7.41	
73921	Wearing, A. B.	FO (ASD)	9. 9.40	
69955	—— E. ..	APO (A)	20. 6.41	
44106	—— B. A. ..	FO (ASD)	20. 6.40	
77403	Wearmouth, J.R.	FO (ASD)	26. 1.41	
44161	Wearn, A. F. ..	FO (ASD)	20. 6.40	
349333	Weatherall, F. W.	WO ..	1. 3.40	
62399	—— H. E. ..	PO (ASD)	14. 3.41	
88057	—— S. G. ..	PO (ASD)	22. 8.40	
359293	Weatherhead, G. N. V.	WO ..	1.10.40	
61545	—— T. D. ..	PO (ASD)	26. 2.41	
61180	—— W. ..	PO (A)	2. 5.41	
76127	Weatherley, L. C.	FO (A) ..	22. 1.41	
68343	Weatherill, F. W.	APO (Tr) (VR)	1. 2.41	
87146	Weatherstone, N. B.	PO (ASD)	4.10.40	
1638	Weatherstone-Smith, P. D. ..	WAAF (ASO)	15. 2.41	
	Weatherup, S...	—	—	
45574	Weaver, A. ..	PO (ASD)	18. 3.41	
352410	—— A. G. ..	WO ..	1. 9.40	
62527	—— C. F. ..	APO (Tr) (VR)	1. 2.41	
66444	—— C. J. A. ..	APO (E)	9. 5.41	
354872	—— H. E. ..	WO ..	1. 7.41	
83654	—— H. R. ..	PO (A)	21. 9.40	
78180	—— J. H. ..	FO (ASD)	8. 1.41	
77252	—— R. J. ..	FO (ASD)	20. 4.41	
100437	—— R. J. ..	APO (Tr) (VR)	4. 6.41	
74005	—— W. H. ..	FO (Met)	15. 1.41	
68774	Webb, A. A. ..	PO ..	8. 6.41	
43463	—— A. D. ..	FO (G) ..	7. 4.41	
84041	—— A. E. ..	PO (B) ..	12. 8.40	
66767	—— A E. B.	APO (Tr) (VR)	4. 3.41	
43897	—— A. G. ..	FO (ASD)	23. 3.41	
102476	—— A. George	APO (Tr) (VR)	26. 6.41	
89707	—— A. H. ..	PO (ASD)	27.12.40	
83137	—— A. K. ..	FO (T) (S)	26. 7.41	
87751	—— B. ..	PO (ASD)	21.10.40	
79738	—— C. C. G. ..	FO ..	8. 6.41	
60367	—— C. H. ..	PO (ASD)	17. 1.41	
348529	—— C. W ..	WO ..	1. 7.40	
	—— D. L. ..	—	—	6, 22
	—— E. ..	—	—	24
16212	—— E. B. ..	Wg. Cr.	1. 3.40	
	—— E. H. ..	FO (T) (S)	12. 6.39	
72149	—— E. M. ..	FL ..	3. 9.40	
67935	—— E. W. ..	APO (Tr) (VR)	31. 3.41	
85713	—— F. E. ..	PO (B) ..	1.10.40	

Personal No.	Name.	Rank.	Seniority.	Col. No.
69065	Webb, F. T. ..	APO (Tr) (VR)	20. 3.41	
81613	—— G. C. ..	FO ..	1. 4.41	
101258	—— G. F. ..	APO (ASD)	5. 6.41	
90987	—— G. F. H.	FO ..	3. 9.40	
63425	—— G. H. ..	PO ..	5. 3.41	
63958	—— G. R. ..	PO (ASD)	18. 4.41	
73473	—— G. W. A...	FO (ASD)	15. 9.39	
08181	—— H. ..	FL (T)(e)	24. 4.40	
89731	—— Henry ..	PO (ASD)	31.12.40	
10239	—— H. F. ..	SL (E) ..	1. 6.40	
64171	—— H. J. ..	APO (Tr) (VR)	11. 4.41	
45674	—— H. P. ..	PO (E) ..	31. 3.41	
79698	—— H. V. C. ..	PO ..	3. 6.40	
65202	—— H. W. ..	APO (Tr) (VR)	11. 4.41	
88746	—— J. W. ..	PO (ASD)	25.10.40	
63167	—— K. R. ..	PO (ASD)	28. 3.41	
64522	—— L. A. W...	APO (Tr) (VR)	11. 4.41	
90171	—— P. C. ..	FL ..	3. 9.40	
87430	—— Ronald, A.	PO ..	2.11.40	
362740	—— R. K. ..	WO ..	1.12.40	
69098	—— S. C. A. ..	APO (Tr) (VR)	27. 3.41	
349130	—— T. ..	WO ..	1. 1.40	
88796	—— T. B. L. ..	PO (ASD)	22.11.40	
21313	—— V. H. ..	FL (A) ..	17. 8.40	
63276	—— W. ..	APO (Tr) (VR)	1. 2.41	
79678	—— W. A. ..	FO (T) (e)	31. 5.41	
69857	—— W. E. ..	APO (Tr) (VR)	9. 5.41	
62792	—— W. G. ..	PO (ASD)	16. 6.41	
66231	—— W. J. ..	APO (Tr) (VR)	3. 3.41	
359610	—— W. W. ..	WO ..	1. 6.40	
	Webb-Bowen, *Sir* T.	AC ..	5. 8.19	
	Webbe, D. L...	—	—	6
340958	Webber, A. ..	WO ..	1. 3.40	
46042	—— A. C. C. ..	APO (T)(e)	3. 3.41	
44	—— D. S. ..	WAAF (ASO)	20. 4.39	
25098	—— E. H. I. ..	FL ..	3. 1.40	
346376	—— E. J. ..	WO ..	11.11.39	
86204	—— F. C. ..	PO (ASD)	8.10.40	
78869	—— F. F. P. ..	FO (G)	13. 5.41	
77307	—— G. H. S.	FL (ASD)	16.10.40	25*g*
88030	—— H. D. ..	PO ..	2.11.40	
	—— J... ..	—	—	5
65836	—— K. R. ..	APO (Tr) (VR)	24. 4.41	
68344	—— L. H. ..	APO (Tr) (VR)	1. 2.41	
76964	—— N. V. ..	FO (T) (S)	29. 5.40	
1652	—— O. F. ..	WAAF (ASO)	26. 2.41	
43325	—— W. B. J. ..	FO (ASD)	7. 3.40	
79222	—— W. F. P. ..	FO (G) ..	15. 6.41	
46182	—— W. H. ..	FO (T) (a)	17. 3.41	
63397	Webb-Jones, A.	FO (M) ..	21. 3.41	
60557	Weber, M. L. M.	PO ..	23. 1.41	
67746	Weblin, N. W.	PO (ASD)	15. 5.41	
31356	Webley, L. ..	FL (E) ..	1. 9.41	
101595	—— G. J. ..	APO (T)(e)	11. 7.41	
40770	Webster, A. ..	FO ..	3. 9.40	
	—— A. M. ..	FO(Ret) / FL (CC)	1.10.19 / 19.12.35	

Personal No.	Name.	Rank.	Seniority.	Col. No.
70889	Webster, C. ..	FL (T) (e)	15. 3.41	
40449	—— C. A. ..	FO ..	25. 7.40	
101732	—— D. ..	APO(ASD)	18. 7.41	
100246	—— D. B. ..	APO (Tr) (VR)	18. 3.41	
66106	—— D. G. ..	PO (ASD)	9. 5.41	
67400	—— D. W. ..	APO (Tr) (VR)	27. 3.41	
82045	—— E. T. ..	FO (ASD)	12. 7.41	
43127	—— F. D. ..	FO ..	1. 4.41	
82682	—— F. K. ..	PO ..	27. 7.40	
63277	—— F. W. ..	APO (Tr) (VR)	1. 2.41	
337473	—— G. S. ..	WO ..	1. 6.40	
37619	—— H. A. A...	FL ..	6. 8.40	
62866	—— H. B. ..	APO (Tr) (VR)	1. 2.41	
90931	—— H. G. ..	FO (B) ..	24. 8.40	
84093	—— J... ..	FO (ASD)	17. 5.41	
85404	—— L. A. ..	PO (ASD)	23. 9.40	
1666	—— M. A. ..	WAAF (ASO)	22. 2.41	
37776	—— P. F. ..	FL ..	17. 8.40	
21344	—— R. A. ..	FL (A) ..	1. 9.41	
62242	—— R. C. ..	APO(T)(e)	18.11.40	
79028	—— R. H. ..	FO (ASD)	2. 5.41	
	—— S. N. ..	GC ..	1. 3.41	
77955	—— S. W. ..	FO (G) ..	22. 4.41	
35057	—— W. ..	SL (T) (e)	1. 6.41	
101327	—— Wilfred ..	APO (Tr) (VR)	16. 5.41	
88146	—— W. B. ..	PO (ASD)	21. 1.41	
342318	Webzell, A. H.	WO ..	1. 5.41	
76972	Wedd, W. B.	PO ...	19. 6.41	
77008	Weddell, van N. E. T.	FO (ASD) / EO ..	9. 1.41 / —	
87993	Wedderburn, R. G. M.	FO (M) ..	5.11.40	
	Weddle, J. W. G.	FL (M) ..	2. 8.38	
84773	Wedekind, G. L.	PO (ASD)	30. 8.40	
86496	Wedgwood, C.	FO (ASD)	3. 4.41	
63027	—— J... ..	APO (Tr) (VR)	31. 3.41	
37645	—— J. H. ..	SL ..	1. 9.41	
79452	Wedgwood-Benn, *Rt. Hon.*	FL (ASD)	22. 2.41	16
27786	Wedlock, W. H.	WO ..	1. 5.41	
509029	Weeden, G. ..	WO ..	1. 6.41	
506979	—— J. E. ..	WO ..	1. 1.39	
351530	—— J. H. ..	WO ..	1. 6.40	
89539	—— S. T. M. ..	PO (ASD)	6. 1.41	
16013	Weedon, C. W.	GC (T) (e)	1. 3.41	
69607	—— H. W. ..	APO (ASD)	21. 4.41	
75180	—— L. S. ..	SL (ASD)	1. 9.39	
	—— *Miss* P. J.	PMNS (SN)	12. 6.40	
89175	—— T. G. ..	PO (ASD)	12.12.40	
85526	Weekes, H. C. E.	PO (E) ..	25.11.40	
2354	—— M. ..	WAAF (ASO)	14. 7.41	
63168	Weekley, E. W.	PO (ASD)	28. 3.41	
	Weekly, J. A. ..	—	—	6
43688	Weeks, C. P. ..	FL (A) ..	6. 2.41	
101609	—— D. L. ..	PO (ASD)	9. 2.41	
68446	—— F. N. ..	APO (Tr (VR)	24. 3.41	
88123	—— G. A. ..	PO (ASD)	18.11.40	
81251	—— H. A. L...	FO (ASD)	30. 6.41	
44469	—— N. G. H...	PO (T) (e)	20. 6.40	
64933	Weeks, R. N...	PO ..	27. 4.41	
23210	—— V. H. ..	SL (D) ..	1. 6.41	
101831	Weetch, W. J.	FO (M) ..	11. 7.41	
45512	Weight, G. A.	FO (ASD)	10. 2.41	
66610	—— H. A. ..	PO (T) (S)	13. 6.41	
88156	—— S. N. ..	PO (E)	1. 2.41	
1128	Weightman, A. E.	WAAF (ASO)	20. 8.40	
41084	—— D. D. ..	FO ..	3. 9.40	
857	—— E M. ..	WAAF (ASO)	29. 7.40	
43255	—— J. B. ..	FO ..	1. 4.41	
2378	—— J. L. ..	WAAF (ASO)	28. 7.41	
83326	Weil, B. ..	FL (ASD)	28. 6.41	
73593	Weir, A. N. C.	FO ..	9. 9.41	
61769	—— C. H. ..	APO (Tr) (VR)	4. 3.41	
33075	—— C. T. ..	Wg. Cr. ..	1. 6.41	
42086	—— F. B. ..	FO ..	18.11.40	
75490	—— H. A. M. ..	FL (ASD)	7. 6.41	
73590	—— J. B. ..	FO (ASD)	7. 9.39	
	—— J. G. ..	AC (RAFO)	20. 4.27	
81245	—— J. R. ..	FO (ASD)	29. 6.41	
	—— *Miss* J. S.	PMNS (S)	26. 6.41	
87942	—— N. J. L. ..	PO (ASD)	9.11.40	
2232	—— N. M. ..	WAAF .. (ASO)	30. 6.41	
300340	—— S... ..	WO ..	1. 3.41	
37918	—— T. C. ..	FL ..	26. 3.40	
66460	—— T. K. ..	PO (A) ..	12. 7.41	
68434	—— W. J. ..	APO (Tr) (VR	21 3.41	
87994	—— W. P. ..	FO (M) ..	5.11.40	
73922	Weir-Rhodes, S. C.	FO (ASD)	9. 9.40	
44030	Weiss, F. M. ..	FO (ASD)	7. 3.40	
74356	Weizmann, M. O.	FO ..	26. 9.40	
63704	Welborn, H. ..	APO (Tr) (VR)	8. 4.41	
89212	Welbourne, G. V.	PO (ASD)	30 12.40	
41639	Welburn, F. ..	FO ..	3. 9.40	
68853	Welby, I. ..	PO (ASD)	7. 4.41	
72733	Welch, C. D. G.	SL (ASD)	23. 3.41	
75632	—— G. G. H...	FO (ASD)	5. 9.40	
77600	—— H. D. ..	FL (M) ..	6. 5.41	
46092	—— J... ..	PO (G) ..	3. 7.41	
44891	—— L. ..	FO (T) (e)	1. 2.41	
61463	—— L. W. H.	PO ..	19. 2.41	
83403	—— N. ..	PO (ASD)	2. 8.40	
84037	—— P. H. ..	PO (T) (e)	16. 5.40	
88429	—— P. P. L. E.	PO ..	20.11.40	
89312	—— R. H. ..	PO (O) ..	18.12.40	
359446	—— S. R. ..	WO ..	1.10.40	
60836	—— W. A. ..	APO ..	17.12.40	
564458	—— W. E. ..	WO ..	1. 4.41	
74624	—— W. G. ..	FO (E) ..	19.11.40	23
63469	—— W. J. J...	PO ..	10. 4.41	
26217	—— W. P. ..	Wg. Cr.	1. 3.41	
68707	Welchman, *Rev.* R. de B.	Ch. (SL)	3. 6.41	
78694	Welcomme, R. J. J.	FO (ASD)	25. 9.40	
25040	Weld, R. E. ..	SL ..	1. 3.40	
90534	Weldon, *Sir* A. E. W.	FL (B) ..	1. 9.40	
82752	—— D. R. ..	FO (B) ..	17. 7.41	
	—— T. D. ..	—	—	5
	—— T. G. M.	FO (B) ..	3. 9.40	

Personal No.	Name.	Rank.	Seniority.	Col. No.
87843	Welfear, G. A.	PO (ASD)	1.11.40	
61858	Welford, C. R. B.	FO (M) ..	18. 2.41	
90756	—— G. H. E...	FO ..	1.12.40	
89619	—— J. W. ..	PO ..	14. 1.41	
353192	Welham, A. G.	WO ..	1. 2.40	
86208	—— B. M. ..	PO (ASD)	9.10.40	
40771	—— L. G. A...	FO ..	3. 9.40	
60181	—— T. ..	PO (ASD)	7.11.40	
37308	Welland, R. D.	SL ..	1. 9.40	
79320	Wellard, W. J. F.	FO (ASD)	20. 5.41	
88301	Wellborne, W.	PO (ASD)	15.11.40	
40965	Wellburn, D. C.	FO ..	3. 9.40	
349908	—— H. ..	WO ..	1. 8.40	
41507	Weller, A. A. P.	FO ..	3. 9.40	
560234	—— P. F. ..	WO ..	1. 6.40	
	—— R. C. ..	—	—	25*d*
67689	—— T. L. ..	PO ..	29. 5.41	
77500	Wellesley, *Rt. Hon. Lord*	FO (ASD)	7. 2.41	
	—— L. G.	—	—	
87108	Wellings, C. E.	FO (T) (e)	11. 5.41	
41762	—— D. M. ..	FO ..	2.10.40	
86687	Wellmon, M. H.	PO ..	14.10.40	
82458	Wells, A. A. J...	FO (ASD)	22. 7.41	
10162	—— A. T. ..	SL (E) .. (Ret)	1.10.37	
100785	—— A. W. ..	APO(ASD)	4. 7.41	
69591	—— C. T. ..	PO (ASD)	20. 8.41	
83404	—— E. J. ..	PO (T) (e)	2. 8.40	
	—— *Miss* E. M. M.	PMNS ..	—	
77995	—— F. F. ..	SL (T) (S)	1. 6.41	10*a*
	—— G. A. ..	SL (ASD)	1. 9.39	
81530	—— G. St. P...	FO (ASD)	5. 7.41	
78953	—— H. D. ..	FO (T) (e)	3. 5.41	
	—— H. G. ..	—	—	6
85022	—— H. H. ..	PO (O) ..	8. 9.40	
31298	—— H. R. K...	FL (E) ..	1. 6.41	
	—— H. V. ..	AC (M) (Ret)	1. 7.30	
101129	—— H. W. ..	PO (ASD)	22. 5.41	
77632	—— J... ..	FL (ASD)	21.10.40	
45883	—— J. C. ..	PO ..	27. 5.41	
86379	—— J. H. A...	PO ..	25. 9.40	
01183	—— J. K. ..	Wg. Cr. .. (Ret)	1. 7.28	
	—— J. M. ..	FL (ASD)	1. 9.39	
88160	—— J. M. ..	PO (A) ..	6. 9.40	
37702	—— J. P. ..	FL ..	3. 9.40	
359676	—— L. ..	WO ..	1. 3.40	
66606	—— L. A. ..	PO ..	18. 5.41	
81246	—— L. E. M.	FO (ASD)	29. 6.41	
76395	—— L. W. ..	FL (ASD)	7. 4.41	
37777	—— M. L. ..	FL ..	3. 9.40	
78260	—— Malcolm, L.	FO (O) ..	24. 3.41	
1973	—— P. D. ..	WAAF (ASO)	19. 5.41	
72098	—— P. H. V...	FL ..	2. 6.41	
69592	—— P. S. ..	PO (ASD)	20. 8.41	
660	—— R. A. ..	WAAF (ASO)	25. 5.40	
31358	—— R. H. F...	FL (E) ..	1. 9.41	
	Wells, R. I. ..	—	—	10
39918	—— R. J. ..	FL ..	4. 3.40	
45867	—— R. N. ..	APO(T)(e)	3. 3.41	
46293	—— Raymond N.	APO(ASD)	23. 6.41	
83778	—— R. S. P...	PO (ASD)	1. 7.40	
87981	—— S. A. ..	PO ..	9.11.40	
69287	—— S. P. T. ..	APO (Tr) (VR)	9. 5.41	
76347	—— T. C. ..	SL (ASD)	9. 3.41	17
75619	—— T. R. ..	FL (ASD)	1. 9.39	
590308	—— W. ..	WO ..	1. 7.41	
34255	—— W. G. ..	SL ..	1. 9.40	
	—— W. J. M.	Hon. FL (ASD)	17.12.40	
88426	—— W. R. ..	PO ..	5.11.40	
	Wells-Coates, W. W.	FL (T) (e)	7. 1.41	
42925	Wellum, G. H. A.	FO ..	20. 5.41	
79423	Welman, P. A.	PO (ASD)	30. 4.41	
42472	Welpy, D. ..	FO ..	24. 2.41	
62936	Welsby, J. ..	APO (Tr) (VR)	27. 3.41	
85901	—— J. H. ..	PO (ASD)	2.10.40	
100350	Welsford, E. A.	APO (Tr) (VR)	10. 5.41	
335174	Welsh, A. H. ..	WO ..	1. 1.39	
	—— A. H. ..	FL (ASD)	1. 9.39	
84219	—— A. P. ..	PO (ASD)	24. 8.40	
70722	—— C. E. ..	FO (RAFO)	28.10.22	
75818	—— E. ..	FO (E) ..	22. 1.41	
70723	—— G. H. ..	FL ..	3. 9.39	
43122	—— J. ..	FO ..	1. 4.41	
35012	—— J. R. ..	FL (T) (S)	14. 4.39	
84437	—— J. S. ..	PO (T) (e)	16. 8.40	
291	—— R. M. E...	WAAF (Sq.O)	27. 9.39	
42033	—— T. D. ..	FO ..	6. 2.41	
83302	—— T. V. ..	PO ..	16.12.40	
	—— *Sir* W. L.	AM ..	1. 7.41	104
73669	Welshman, J. M.	FO (T) (a)	10. 9.39	
102027	Welstead S. H.	APO (Tr) (VR)	27. 6.41	
60958	Weltman, J. ..	PO (ASD)	7. 2.41	
75170	Weité, H. F. ..	FO (G) ..	13.11.40	
84494	Welton, A. G...	PO (ASD)	26. 8.40	
60006	—— H. J. ..	PO (E) ..	4. 4.41	
64244	Wendel, R. A.	FO (D) ..	11. 4.41	
67229	—— V. ..	PO (ASD)	23. 5.41	
64144	Wenden, J. A.	APO (Tr) (VR)	31. 3.41	
35098	Wendon, W. E.	SL (T) (S)	1. 6.41	
74006	Wenham, E. J.	FO (Met)	22.11.40	
	Wendt, R. E. G.	FO (ASD)	4. 9.39	
85270	Wenman, A.C.G.	PO ..	22. 9.40	
79174	—— L. W. ..	FO ..	12. 5.41	
77266	Wenn, F. W. ..	SL (A) ..	1. 9.41	
68354	Wensley, J. H.	APO (Tr) (VR)	14. 2.41	
82475	Went, G. S. V...	FO (ASD)	25. 7.41	
82237	Wentworth, G. W.	PO ..	10. 6.40	
78133	Wentworth-Shields, F. W.	FO (B) ..	15. 2.41	
83405	Wentworth-Stanley, C. W.	PO (T) (S)	2. 8.40	
80508	Wernher, E. N.	FO (E) ..	24. 7.41	
80897	Wertheim, J. M.	FO (T) (e)	14. 6.41	
31359	Wescott, L. J. M.	FL (E) ..	1. 9.41	
101896	Wesencraft, F. P.	APO (Tr) (VR)	7. 5.41	

Personal No.	Name.	Rank.	Seniority.	Col. No.
81860	Wesley, A. R. ..	FO (A) ..	18. 7.41	
67976	—— F. B. ..	APO (Tr) (VR)	9. 4.41	
13127	—— J... ..	FL ..	11. 9.40	
63554	—— L. N. ..	APO (Tr) (VR)	1. 2.41	
72536	Wesson, L. H...	FL (E)	1. 9.41	
42946	—— R. E. ..	FO (G) ..	17. 1.41	
44058	West, A. ..	FO (O) ..	9. 5.41	
66992	—— A. C. ..	APO (Tr) (VR)	24. 4.41	
11091	—— A. E. ..	Wg. Cr. (A)	1. 6.40	
342406	—— A. E. ..	WO ..	1. 3.40	
89887	—— A. E. J. ..	PO (ASD)	3. 1.41	
79645	—— A. F. F. ..	FO (T) (e)	25. 5.41	
60673	—— A. N. ..	PO (ASD)	1. 2.41	
62528	—— A. V. ..	APO (Tr) (VR)	1. 2.41	
61893	—— A. W. J.	FO (D) ..	18. 2.41	
326763	—— B. ..	WO ..	1. 9.38	
565667	—— C. E. ..	WO ..	1. 4.41	
43054	—— C. S. ..	FO (G) ..	17. 1.41	
69593	—— D. ..	PO (ASD)	20. 8.41	
66107	—— D. G. ..	PO (ASD)	9. 5.41	
79297	—— D. M. ..	FO (ASD)	17. 5.41	
42087	—— D. R. ..	FO ..	18.11.40	
85527	—— E. E. ..	PO (E) ..	25.11.40	
73454	—— E. L. ..	PO (ASD)	8. 9.39	
42926	—— E. L. ..	FO ..	18. 5.41	
508384	—— F. ..	WO ..	1. 6.41	
64474	—— F. K. ..	APO (Tr) (VR)	31. 3.41	
	—— F. J. ..	—	—	8
60007	—— F. J. ..	PO (E) ..	4. 4.41	
	—— F. M. F...	GC ..	1. 1.40	71
66507	—— F. H. S. ..	PO ..	14. 1.41	
34058	—— H. ..	SL ..	1.6.40	
101043	—— Henry ..	PO ..	22. 2.41	
83325	—— J. A. ..	PO (ASD)	30.11.40	
65739	—— J. A. ..	APO (Tr) (VR)	1. 2.41	
62400	—— J. K. ..	PO (ASD)	14. 3.41	
77253	—— J. M. ..	FO (T) (e)	20 .1.41	
76481	—— J. V. ..	FO (A) (VR)	14. 9.39	
88302	—— J. W. ..	PO (T) (e)	15.11.40	
86048	—— L. E. ..	PO (ASD)	20. 9.40	
43835	—— L. J. T. ..	FO ..	25. 4.41	
348692	—— M ..	WO ..	1. 6.40	
18231	—— N. A. ..	SL ..	1. 9.41	
40870	—— P. W. M...	FO ..	3. 9.40	
13173	—— R. ..	FL ..	26.10.40	
89405	—— R. ..	PO ..	3.12.40	
86209	—— R. E. ..	PO (ASD)	9.10.40	
590134	—— ReginaldE.	WO ..	1. 1.41	
	—— R. W. G...	SL (ASD) FL (Ret)	1. 9.39 30. 6.21	18
63917	—— S... ..	PO (ASD)	15. 4.41	
44739	—— S. L. ..	FO (ASD)	25. 4.40	
08186	—— T. J. ..	FL (ASD)	1. 9.39	
351968	—— W. ..	WO ..	1. 3.40	
44883	—— W. E. G.	PO ..	30.10.40	
65929	—— W. H. ..	APO (Tr) (VR)	1. 5.41	

Personal No.	Name.	Rank.	Seniority.	Col. No.
66725	West, W. J. ..	APO (Tr) (VR)	21. 2.41	
2475	Westbrook, J. D.	WAAF (ASO)	4. 8.41	
2057	Westbury, E. P. M.	WAAF (ASO)	31. 5.41	
1915	—— N. L. ..	WAAF (ASO)	3. 5.41	
90018	Westbury-Jones, N. L.	FO ..	26. 8.39	
11123	Westcombe, W. R.	Wg. Cr. (A)	1. 1.38	
77872	Westcott, G. ..	FO (ASD)	10. 3.41	
61303	—— J. G. ..	PO ..	19. 2.41	
42548	—— J. N. ..	FO ..	2. 3.41	
64122	—— W. H. ..	APO (Tr) (VR)	8. 3.41	
63363	Westell, J. L. ..	PO (E) ..	13. 6.41	
89782	Westenra, D.F.	PO ..	9.11.40	
66726	Western, F. E.	APO (Tr) (VR)	21. 2.41	
60960	—— G. R. ..	PO (ASD)	10. 2.41	
05015	—— J. G. ..	Wg. Cr. (T) (S)	1. 1.38	
78499	—— J. L. ..	FO (T) (e)	15. 4.41	
44275	Westgate, W. H.	FO (T) (e)	15. 5.41	
28010	Westhorpe, A. C. P.	FL (T) (e)	28. 7.40	
60588	Westlake, B. A.	PO (ASD)	2.11.40	
84019	—— G. H. ..	PO ..	24. 8.40	
43347	—— R. D. ..	FO ..	1. 4.41	
89387	—— T. G. ..	PO ..	1.12.40	
87799	Westlake-Guy, E.	PO (ASD)	25.10.40	
1837	Westlake-Wood, R.	WAAF (ASO)	21. 4.41	
43624	Westley, F. W.	FO ..	1. 4.41	
87504	—— H. T. ..	PO (ASD)	7.10.40	
40488	Westmacott, I. B.	FL ..	25. 5.41	
75851	Westmoreland, J. J.	FL (ASD)	16. 9.39	
23128	Weston, A. M...	SL (M) ..	18. 4.41	
76128	—— D. R. ..	FO (A) ..	9.10.40	
83907	—— G. B. ..	PO (T) (e)	9. 8.40	
66108	—— G. C. ..	PO (ASD)	9. 5.41	
41885	—— G. E. ..	FO ..	21.10.40	
68373	—— G. H. ..	APO (Tr) (VR)	4. 3.41	
44501	—— J. A. ..	FO (ASD)	15. 7.40	
37550	—— J. F. H...	FL ..	25. 5.40	
	—— J. G. W...	Wg. Cr...	1. 9.40	10
75819	—— L. F. ..	FO (E) ..	6. 5.40	24*a*
101216	—— P. A. ..	APO (ASD)	14. 7.41	
88797	—— P. G. ..	PO (ASD)	22.11.40	
44114	—— R. A. ..	FO (A) ..	6. 6.41	
37703	—— R. H. ..	FL ..	3. 9.40	
352245	—— S. J. ..	WO ..	1. 6.40	
100276	—— W. F. ..	APO (Tr) (VR)	10. 4.41	
	—— W. G. *Hon.*	SL (M) (RAFO)	3. 4.28	
74244	—— W. H. P...	FO (ASD)	19. 9.40	
33226	—— Burt, D. ..	FL ..	19. 6.40	
86503	Westray, G. ..	PO (ASD)	4.10.40	

Personal No.	Name.	Rank.	Seniority.	Col. No.
37950	Westropp-Bennett, G. P.	FL ..	3. 9.40	
62883	Westwater, C. H.	APO (Tr) (VR)	21. 3.41	
35288	Westwood, E. F.	FO (T) (e)	12 6.39	
45937	—— G. S. ..	PO (ASD)	13. 8.41	
44215	—— H. C. ..	FO (ASD)	30. 5.40	
46010	—— W. ..	PO (ASD)	27. 8.41	
893	Wetherall, W...	WAAF (ASO)	20. 7.40	
80898	Wethered, C. H.	PO (ASD)	14. 6.40	
87035	Wetherell, H. J.	PO (O) ..	6.10.40	
83967	—— J. H. D.	FO (M) ..	20. 8.40	
64475	—— M. W. ..	APO (Tr) (VR)	—	
62908	Wetherill, A. ..	APO (Tr) (VR)	26. 3.41	
82716	Wetherly, J. H.	FO ..	27. 7.41	
68905	Wetton, E. R.	PO (ASD)	13. 6.41	
90111	—— W. H. ..	FL ..	11. 2.41	
83005	Wewege-Smith, T.	APO (G)	26. 7.40	
78045	Weyer, A. R. ..	FO (ASD)	16. 3.41	
102407	Whaile, J. H. ..	APO (Tr) (VR)	26. 5.41	
45478	Whale, A. P. ..	FO (ASD)	17. 2.41	
69800	Whaley, C. ..	APO (Tr) (VR)	28. 4.41	
45404	Whalley, H. ..	FO (ASD)	17. 2.41	
61941	—— K. E. ..	PO ..	7. 2.41	
354990	—— R. ..	WO ..	1. 1.41	
69594	—— R. W. ..	PO (ASD)	20. 8.41	
101532	Whamond, W.N.	PO ..	29. 6.41	
336198	Whapshott, A. F.	WO ..	15.10.38	
31133	Wharfe, T. C. ..	FL (E) ..	4. 9.40	
62620	Wharmby, J. H.	APO (Tr) (VR)	25. 3.41	
100333	—— R. G. ..	APO (Tr) (VR)	5. 5.41	
85528	Wharrad, H. L.	PO (E) ..	25.11.40	
79298	Wharton, A. F.	FL (ASD)	1.3.41	
101832	—— D. O. ..	FO (M) ..	11. 7.41	
83040	—— F. ..	FO (ASD)	22.11.40	
86215	—— *Lord* ..	PO (ASD)	10.10.40	18
73560	—— P. D. ..	FL (D) ..	18. 7.40	
62262	—— R. ..	PO (O) ..	12. 1.41	
79650	Whateley, H. R.	FO (ASD)	4. 2.41	
79385	Whately, C. R.	PO (ASD)	22. 2.41	
84121	Whates, H. R. G.	PO (ASD)	29. 7.40	
101745	Whatley, E. L.	APO (ASD)	23. 5.41	
44199	—— W. D. ..	PO ..	21. 7.40	
43916	Whatling, G...	FO (A) ..	17. 6.41	
13194	—— V. F. ..	Wg. Cr. (T) (S)	1. 9.40	10*a*
45514	Whatmough, F.	PO (ASD)	11. 2.41	
77515	Whattam, J. ..	FO (ASD)	17.10.40	
506125	Wheadon, G. W.	WO ..	1.10.40	
347009	Whear, W. J. ..	WO ..	20.12.37	
74695	—— N. R. ..	PO (VR)..	3.10.39	
67946	Wheatcroft, S. W. F.	APO (Tr) (VR)	2. 4.41	

Personal No.	Name.	Rank.	Seniority.	Col. No.
100696	Wheatland, A. J.	PO (ASD)	30. 6.41	
42290	Wheatley, A. T.	FO ..	9.12.40	
	—— C. W. C...	—	—	20*h*
78966	—— D. K. ..	FO (ASD)	6. 5.41	16
87943	—— E. C. ..	PO (ASD)	9.11.40	
83802	—— J. E. W...	FO (ASD)	19. 1.41	
65941	Wheatley, S. M.	APO (Tr) (VR)	2. 5.41	
102385	—— T. P. ..	APO (Tr) (VR)	8. 5.41	
18020	—— T. R. ..	FL (ASD)	3.12.39	
13010	—— W. ..	FL (Ret) / SL (T) (e)	18. 1.32 / 1. 3.41	
44200	Wheatley-Smith, T. R. N.	PO ..	21. 7.40	
102259	Wheaton, C. E. W.	FL (M) ..	18. 7.41	
69498	—— R. S. ..	PO ..	26. 6.41	
102357	Whebie, B. S...	APO (Tr) (VR)	7. 3.41	
62909	Wheeldon, F. ..	APO (Tr) (VR)	26. 3.41	
	—— F. L. ..	FL (ASD)	1. 9.39	
87921	Wheeler, A. E.	WO ..	1. 6.39	
05109	—— A. H. ..	Wg. Cr. ..	1. 3.40	
590017	—— Albert E.	WO ..	1. 9.40	
	—— C. ..	WO ..	27. 1.35	
	—— *Miss* C. A. J.	PMNS (S)	25. 2.37	
101377	—— C. F. C. ..	APO (Tr) (VR)	11. 6.41	
33103	—— D. E. B. ..	Wg. Cr. ..	1. 9.41	
68588	—— D. H. ..	APO (Tr) (VR)	22. 4.41	
3664	—— D. W. ..	APO (Tr) (VR)	5. 4.41	
65466	—— *Rev.* E. H.	Ch. (SL)..	1. 5.41	
72739	—— F. D. ..	FL (E) ..	1. 3.41	
66802	—— G. E. ..	APO (Tr) (VR)	15. 3.41	
62004	—— H. G. ..	Wg. Cr. ..	1. 6.40	18*b*
33296	—— H. N. G. ..	FL ..	3. 9.40	
512952	—— H. R. ..	WO ..	1. 3.41	
43365	—— J. C. ..	FO ..	1. 4.41	
350407	—— J. F. ..	WO ..	1.12.40	
60775	—— J. M. ..	PO (O) ..	1.12.40	
67264	—— J. Martin	PO (ASD)	6. 6.41	
74316	—— J. O. ..	FO (A) ..	3.10.40	
505497	—— J. W. T...	WO ..	1. 1.41	
31134	—— L. G. ..	FL (E) ..	4. 9.40	
102114	—— Lionel H.	PO ..	29. 6.41	
44956	—— L. H. ..	FO (ASD)	16.10.40	
46292	—— N. E. ..	APO (ASD)	20. 6.41	
82668	—— N. J. ..	PO ..	11. 7.40	
	—— *Miss* P. I. V.	PMNS (SN)	28. 3.40	
67711	—— P. J. ..	PO ..	1. 6.41	
43118	—— R. H. ..	FO ..	11. 4.41	
91127	—— S. S. ..	FL (ASD)	29.10.40	
63216	—— T. ..	PO (ASD)	4. 4.41	
76594	—— V. J. ..	FL ..	12. 5.41	

Personal No.	Name.	Rank.	Seniority.	Col. No.
68206	Wheeley, G. St. G.	APO (T (S)	6. 6.41	
75296	—— P. L. ..	FO (B) ..	5.10.40	
75296	—— P. O. ..	FL (ASD)	1. 9.39	
91134	Wheelock, T. P.	FO (B) ..	3. 9.40	
34014	Wheelwright, E. H.	FL (RAFO)	25. 2.37	
90409	—— J. S. ..	Wg. Cr. (B)	24. 8.39	
87214	Whelan, D. W.	PO (ASD)	18.10.40	
102776	—— H. A. ..	APO (ASD)	3. 6.41	
23399	—— J. P. F. ..	FL (M) ..	28. 2.39	
40330	—— J. R. ..	FL ..	27. 4.41	
101733	Wheldon, A. S.	APO (ASD)	18. 7.41	
67427	—— D. ..	APO (Tr) (VR)	2. 4.41	
62289	——	PO ..	12. 2.41	
69829	—— G. T. ..	APO (Tr) (VR)	5. 5.41	
39040	—— R. G. ..	FL ..	3. 9.40	
40158	Wheller, E. F. P.	FL ..	12. 4.41	
21081	Whellock, C. S.	Wg. Cr. (E)	11. 3.40	24*b*
35030	Whenman, F. C.	SL (T) (e)	1. 9.40	25
39624	Wherry, G. H. ..	FL ..	3. 9.40	
894	—— M. E. K...	WAAF (ASO)	20. 7.40	
70729	Whetham, L. M.	FO ..	3. 9.40	
78923	Whetstone, G. K.	FO (T) (s)	14.10	
80509	Whewell, J. H.	FO (E) ..	20. 2.41	22
45609	Whicher, A. P.	PO ..	19. 4.41	
81668	Whiffen, G. K.	FO ..	6. 7.41	
89572	Whiffin, A. S.	PO (E) ..	21. 3.41	
76930	Whigham, R. G. M.	FO (G) ..	2. 3.41	
100313	Whillance, J. C.	APO (Tr) (VR)	30. 4.41	
10163	Whilton, F. ..	SL (E) .. / FL (CC) ..	1. 6.40 / 17. 5.39	
344624	Whimpenny, H.	WO ..	15. 5.40	
62186	Whimster, D. C.	APO (Tr) (VR)	19. 3.41	
10164	Whinney, C. E.	FO (E) (Ret)	1. 8.13	
17166	—— E. G. ..	FL ..	3. 9.39	
82686	—— M. T. ..	PO ..	27. 7.40	
68741	Whipple, S. R.	PO (O) ..	20. 4.41	
	Whirlock, H. L.	FO(T)(s)	19. 6.39	
75238	Whishaw, H. A.	FL (ASD)	1. 9.39	
61037	Whisken, K. D.	HO ..	14. 1.41	
72273	Whissell, H. B.	FL (E) ..	1. 3.41	
16259	Whistondale, G. F.	SL ..	1. 8.38	
100053	Whitaker, A. Y.	PO (O) ..	8. 6.41	
69205	—— C. E. ..	APO (Tr) (VR)	28. 4.41	
27034	—— E. S. ..	PO (E) ..	24. 7.40	
40971	—— E. W. ..	FO ..	3. 9.40	
512148	—— F. ..	WO ..	1. 3.41	
78646	—— F. G. ..	FO (ASD)	24. 4.41	
62480	—— F. H. ..	PO (ASD)	11. 4.41	
76534	—— F. W. ..	SL (E) ..	1. 6.40	
	—— F. W. ..	FL (CC) ..	15. 4.39	
45055	—— G. ..	PO ..	27.11.40	
	—— G. H., *Lt.*	EO ..	—	
65531	—— L. L. ..	PO ..	20. 4.41	
41886	—— P. L. ..	FO ..	21.10.40	
03101	—— R. ..	SL	1. 3.40	
82362	—— R. O. ..	FO (ASD)	12. 7.41	
61998	—— S. T. ..	PO ..	9. 3.41	

Personal No.	Name.	Rank.	Seniority.	Col. No.
74869	Whitamore, E. O.	FL (ASD)	1. 9.39	
102107	—— W. M. ..	PO ..	22. 2.41	
102201	Whitbourn, F. E.	APO (ASD)	14. 3.41	
335683	—— T. W. ..	WO ..	1. 2.40	
87140	Whitbread, J. L.	PO (ASD)	2.10.40	
883309	Whitburn, C. M. S.	WAAF ..	—	
332383	—— H. ..	WO ..	1. 3.39	
45721	Whitby, A. ..	PO ..	1. 5.41	
2073	—— F. B. ..	WAAF (ASO)	7. 6.41	
39919	—— P. G. ..	FL ..	3. 2.41	
83671	—— T. E. ..	FO (M) ..	6. 8.40	
81790	Whitcomb, H. J. P.	FO (ASD)	13. 3.41	
65187	Whitcutt, F. B.	APO (Tr) (VR)	12. 3.41	
41887	White, A. D. ..	FO ..	21.10.40	
31135	—— A. E. ..	FL (E) ..	24. 4.40	
73670	—— A. Eric ..	FL (ASD)	10. 5.41	
08189	—— A. F. ..	FL ..	1. 9.39	
78889	—— A. G. ..	FO (B) ..	15. 2.41	
354460	—— A. G. H...	WO ..	1. 7.40	
86231	—— A. H. ..	PO (ASD)	29. 7.40	
66411	—— A. H. ..	APO (Tr) (VR)	1. 5.41	
85635	—— A. L. ..	PO ..	5. 9.40	
62401	—— A. R. ..	PO (ASD)	14. 3.41	
60152	—— A. V. ..	FO (ASD)	17. 1.41	
80052	—— B. D. ..	FO ..	17.10.41	
	—— *Miss* B. D.	PMNS(SN)	19. 7.40	
41510	—— B. E. G.	FO ..	3. 9.40	
714	—— B. M. E...	WAAF (ASO)	17. 6.40	
73455	—— C. ..	FO (ASD)	8. 9.39	
75748	—— C. A. ..	FO (B) ..	7.11.40	
249018	—— C. A. G. ..	WO ..	1. 3.40	
83791	—— C. E. ..	PO (ASD)	6. 7.40	
	—— C. G. ..	—	—	5
43891	—— C. G. N. ..	PO (T) (s)	30. 5.40	
64358	—— C. J. ..	PO (ASD)	11. 4.41	
72734	—— C. M. ..	SL (L) ..	1. 4.41	26
67522	—— C. N. ..	PO (B) ..	8. 5.41	
60809	—— D. ..	PO ..	19. 1.41	
42927	—— D. A. ..	PO ..	25. 5.40	
67493	—— D. E. G.	APO (Tr) (VR)	22. 4.41	
62017	—— D. P. ..	PO ..	9. 3.41	
45757	—— E. C. ..	FO (T) (e)	25.11.40	
76130	—— Edmund C.	FO (A)	4. 2.41	
61414	—— Erwin C.	PO (ASD)	3. 3.41	
61322	—— E. C. C. ..	APO (T) (S)	21. 2.41	
35249	—— E. H. ..	FL (T) (A)	9. 6.41	
46036	—— E. H. ..	FO (T) (e)	3. 6.41	
88902	—— E. W. A.	PO (ASD)	30. 9.40	
	—— E. W. J...	—	—	24*a*
35195	—— F. ..	FL (T)(e)	28. 1.41	
63705	—— F. ..	APO (Tr) (VR)	8. 4.41	
66423	—— Fred. ..	APO (Tr) (VR)	8. 5.41	
90102	—— F. A. ..	FL (A) ..	4. 9.40	
	—— F. A. ..	—	—	200
66445	—— F. B. ..	APO (E)	9. 5.41	
87900	—— F. C. ..	PO (ASD)	8.11.40	
157442	—— F. F. ..	WO ..	1. 1.39	
347343	—— F. G. ..	WO ..	1.10.40	
	—— *Miss* F. L.	PMNS (Ret)	1. 7.26	
05192	—— F. L. ..	Wg. Cr...	1. 3.41	
14062	—— F. L. ..	Wg.Cr.(M)	1. 1.39	90
63574	—— F. W. ..	APO (Tr) (VR)	4. 3.41	
90275	—— G. C. ..	FL (ASD)	24. 8.39	

Personal No.	Name.	Rank.	Seniority.	Col. No.
21345	White, G. E. ..	FL (A) ..	1. 9.41	
21184	—— G. H. ..	SL (A) ..	1. 6.40	
82436	—— G. H. ..	FO (ASD)	19. 7.41	
	—— G. M. ..	—	—	25c
89213	—— G. McF. ..	PO (ASD)	30.12.40	
61828	—— G. T. ..	APO (Tr) (VR)	11. 3.41	
64194	—— G. W. ..	APO (Tr) (VR)	16. 4.41	
86049	—— H. ..	PO (T) (S)	20. 9.40	
	—— H. ..	WAAF (ASO)	12.10.40	
340659	—— H. E. ..	WO ..	1. 4.40	
101306	—— H. E. ..	APO (Tr) (VR)	25. 4.41	
245494	—— H. F. ..	WO ..	1. 3.40	
	—— H. G. ..	GC (T) (e)	1. 1.40	
70730	—— H. H. ..	FO (RAFO)	30.10.28	
85529	—— H. H. ..	PO (E) ..	25.11.40	
13112	—— H. J. ..	FO (Ret)	1.10.19	
83203	—— Harry J...	Ch (SL) ..	15. 8.40	
68960	—— H. J. ..	PO (ASD)	9. 8.41	
29253	—— H. McC. ..	Wg. Cr...	1. 3.40	
	—— H. M. ..	FL (B) ..	1. 9.40	
82796	—— H. P. ..	FO (ASD)	8. 7.41	
101083	—— H. W. ..	PO ..	5. 7.41	
62948	—— H. W. ..	APO (Tr) (VR)	28. 3.41	
351961	—— H. W. E.	WO	1. 3.40	
78667	—— I... ..	FO (G) ..	18. 5.41	
69318	—— John ..	APO (Tr) (VR)	14. 5.41	
61234	—— J. C. ..	PO ..	19. 2.41	
	—— J. C. L ..	—	—	
66581	—— J. E. ..	PO ..	11. 5.41	
65837	—— J. E. ..	APO (Tr) (VR)	24. 4.41	
40772	—— J. E. S. ..	FO ..	3.9.40	
224892	—— J. F. ..	WO ..	1. 5.40	
37620	—— J. H. ..	FL ..	3. 9.40	
78852	—— John H. ..	FL ..	6. 2.41	
41640	—— J. M. ..	FO ..	3. 9.40	
31357	—— J. M. ..	FL (E) ..	1. 9.41	
64000	—— J. N. ..	PO (ASD)	9. 5.41	
73474	—— J. P. ..	FO (ASD)	11. 9.39	
76260	—— J. S. ..	FO (B) ..	5. 2.41	
68300	—— J. S. ..	PO (ASD)	6. 8.41	
13128	—— J. W. ..	Wg Cr (T) (e)	1. 9.40	
43833	—— J. W. ..	FO ..	25. 4.40	
89407	—— L. B. ..	PO (T) (S)	1.11.40	
29078	—— L. J. M ..	FL ..	15. 5.40	
72208	—— L. N. ..	FL (E) ..	1.12.40	
344500	—— L. W. ..	WO ..	1. 2.41	
42928	—— M. ..	FO ..	25. 5.41	
31051	—— M. C. R...	SL (E) ..	11. 3.40	
64858	—— M. W. L.	FO (M) ..	11. 4.41	
80636	—— N. H. ..	FO (ASD)	29. 3.41	
62867	—— O. M. ..	APO (Tr) (VR)	1. 2.41	
74644	—— P. ..	FL (D) ..	18. 9.40	
86403	—— P. D. ..	PO ..	6.10.40	
65153	White, P. F. ..	PO ..	7. 2.41	
87800	—— P. H. F.	PO (ASD)	25.10.40	
1804	—— P. M. ..	WAAF (ASO)	21. 4.41	
88116	—— P. V. M...	PO (ASD)	15.11.40	
61023	—— R. A. ..	PO (O) ..	12. 1.41	
46132	—— R. A. C. de C.	PO ..	19. 7.41	
87912	—— R. C. ..	PO (ASD)	8.11.40	18
21310	—— R. D. ..	FL (A) ..	1. 6.41	
31360	—— R. D. G...	FL (E) ..	1. 9.41	
41228	—— R. E. B. ..	FO ..	3. 9.40	
68130	—— R. G. ..	PO ..	1. 4.41	
31168	—— R. G. J. ..	SL (E) ..	1. 9.41	
	—— R. H. ..	—	—	206
69940	—— R. H. ..	APO (Tr) (VR)	5. 6.41	
44768	—— R. M. ..	PO (ASD)	15.10.40	
34186	—— R. N. J. ..	FL ..	16.12.38	
101531	—— R. T. C. O.	PO ..	29. 6.41	
65512	—— Rodney W.	PO ..	7. 2.41	
14232	—— R. W. ..	Wg.Cr.(M)	1. 1.37	
62629	—— S. E. ..	FO (M)	11. 3.41	
22075	—— S. H. ..	FO (T) (a)	21. 8.40	
67230	—— Samuel H.	PO (ASD)	23. 5.41	
89116	—— S. W. ..	PO (ASD)	15.11.40	
80865	—— T. A. B. ..	PO (ASD)	10. 6.40	
60468	—— T. N. O. ..	PO (ASD)	14. 3.41	
77510	—— T. R. ..	FO (T) (S)	4.10.40	
	—— V. R. S. ..	FO (Ret) SL (ASD)	1. 4.18 1. 9.39	
82841	—— W. ..	PO (ASD)	26. 7.40	
69288	—— W. A. ..	APO (Tr) (VR)	9. 5.41	
	—— W. A. J. ..	—	—	
	—— W. G. ..	—	—	
69271	—— W. G. ..	APO (Tr) (VR	7. 5.41	
100417	—— W. George	APO (Tr) (VR)	26. 5.41	
101337	—— W. J. ..	APO (Tr) (VR)	22. 5.41	
85717	—— W. R. ..	PO (B) ..	5. 9.40	
80637	—— W. S. ..	PO (T) (S)	7. 6.40	
41888	Whitecross, J. A.	FO ..	21.10.40	
84438	Whitehead, A. ..	PO (ASD)	16. 8.40	
62910	—— A. P. ..	APO (Tr) (VR)	26. 3.41	
45299	—— C. ..	PO ..	22. 1.41	
101202	—— C. J. ..	APO (ASD)	11. 7.41	
78942	—— D. F. ..	FO (ASD)	2. 5.41	
83908	—— E. ..	PO (ASD)	9. 8.40	
79200	—— E. C. ..	FO (G) ..	15. 5.41	
89281	—— E. L. E. ..	PO (A) ..	15.2.41	
85297	—— F. ..	PO (B) ..	4. 9.40	
23289	—— F. L. ..	FL (M) ..	29. 3.37	
85868	—— G. ..	PO (ASD)	26. 9.40	
69251	—— H. ..	APO (Tr (VR	2. 5.41	
26168	—— J... ..	Wg. Cr...	1.12.40	
82154	—— J... ..	FO (M) ..	16. 7.40	
28257	—— J. B. T. ..	Wg. Cr...	1. 6.41	

Personal No.	Name.	Rank.	Seniority.	Col. No.
87240	Whitehead, J. E.	PO (ASD)	22.10.40	
365988	—— J. P. ..	WO ..	1. 4.4	
73456	—— J. W. W...	EO .. / FO (T) (S)	— / 7. 9.39	
815	—— K. H. ..	WAAF (ASO)	6. 7.40	
60453	—— N. ..	PO (ASD)	3. 2.41	
62989	—— N. S.	APO (Tr) (VR)	30. 3.41	
66648	—— R. ..	PO (ASD)	26. 5.41	
100320	—— R. ..	APO (Tr) (VR)	1. 5.41	
70732	—— R. A. ..	FO ..	9. 9.40	
364403	—— R. F. G...	WO ..	1. 4.41	
77133	—— R. G. ..	FO ..	13. 7.41	
02023	—— R. P. ..	SL (Ret)	1. 4.18	
41086	—— R. V. ..	FO ..	16.10.40	
08190	—— W. W. ..	SL (T)(e)	1. 9.41	
100193	Whitehorn, A. E.	APO (ASD)	9. 6.41	
78147	—— E. P. ..	FO (B) ..	15. 2.41	
	Whitehouse, E. R.	SL (Ret)	1. 7.26	
564893	—— F. E. ..	WO ..	1. 4.41	
62213	—— J. ..	PO (E)	30. 5.41	
76515	—— M. S. ..	FO (ASD)	17.11.40	
45610	—— N. V. B...	PO ..	19. 4.41	
100261	—— S... ..	APO (Tr) (VR)	2. 4.41	
88438	—— S. A. H...	PO ..	27.11.40	
973	Whitehurst, M.	WAAF (ASO)	3. 8.40	
66109	Whitelaw, G. A.	PO (ASD)	9. 5.41	
60035	—— H. F. D.	FO (M) ..	7. 1.41	
69685	—— W. S. ..	APO (Tr) (VR)	10. 3.41	
84641	Whiteley, A. ..	PO (A) ..	11.10.40	
82007	—— B. F. ..	FO (ASD)	1. 7.41	
37588	—— E. A. ..	SL ..	1. 9.40	
85130	—— F. D. ..	PO (ASD)	30. 8.40	
43773	—— F. G. ..	FO (T) (E)	14. 3.40	
72432	—— F. H. ..	FL (E) ..	1. 6.41	
82437	—— R. I. ..	PO (T) (e)	19. 7.40	
79827	—— S. E. ..	FL (ASD)	30. 6.41	
	Whitelock, A. T.	Wg.Cr.	1. 1.22	
565421	—— C. F. ..	WO ..	1. 3.41	
41809	Whiteman, D. W.	FO ..	25.11.40	
1766	—— E. A. O.	WAAF (ASO)	17. 3.41	
79291	Whitemore, S. T.	FO (ASD)	16. 5.41	
332649	Whiter, W. A.	WO ..	1. 4.40	
90741	Whiteside, C. G. J.	FL (B) ..	1. 9.40	
63446	—— L. ..	PO ..	1. 4.41	
81531	—— R. H. F.	FO (ASD)	5. 7.41	
	—— W. N. ..	FL (M) ..	11. 4.39	
84140	Whiteway-Wilkinson, W. J. B.	PO (ASD)	13. 8.40	
69757	Whitewood, P. S.	APO (Tr) (VR)	11. 4.41	
89388	Whitfeld, D. L. O'G.	PO (ASD)	3. 1.41	
2074	Whitfield, A. ..	WAAF (ASO)	7. 6.41	
44781	Whitfield, C. F.	PO (G) ..	16.10.40	
102486	—— C. H. ..	APO (Tr) (VR)	2. 7.41	
85175	—— E. P. ..	PO (ASD)	15. 9.40	
68082	—— G. F. ..	APO (A)	23. 5.41	
41233	—— M. V. ..	FL (Supp. List)	9.10.39	
29667	—— R. ..	FL (ASD)	1. 6.41	
66671	Whitford, F. J.	PO ((ASD)	6. 6.41	
	—— J.	GC ..	1. 3.40	
45104	—— J. L. ..	PO (T) (S)	31.10.40	
77427	—— J. N. K.	FO (T) (S)	17. 9.40	
2356	Whitham, J. M.	WAAF (ASO)	14. 7.41	
79126	—— J. S. ..	FL (ASD)	6. 3.41	11
	—— R. P. M.	AC ..	1. 3.41	22*b*
35192	Whiting, A. J...	FL (T) (a)	30.11.40	
66335	—— A. W. R.	APO (Tr) (VR)	29. 3.41	
355669	—— C. ..	WO ..	26. 9.39	
45888	—— C. F. ..	PO ..	31. 1.41	
78636	—— E. D. ..	FO (T) (e)	18. 2.41	
338169	—— F. E. ..	WO ..	1. 2.41	
112748	—— H. F. ..	WO ..	1.12.36	
69272	—— K. W. ..	APO (Tr) (VR)	7. 5.41	
81608	—— M. C. ..	FO (D) ..	2. 7.40	
42549	—— S. G. ..	FO ..	24. 2.41	
87443	—— S. R. ..	PO ..	27.10.40	
42973	—— T. A. ..	FO (G) ..	17. 1.41	
88680	—— W. R. H.	PO ..	19.11.40	
44559	Whitlam, G. ..	PO (O) ..	9. 8.40	
83610	Whitlamsmith, L. H.	PO (E) ..	27. 9.40	
12212	Whitle, F. M. ..	WAAF (ASO)	30. 6.41	
9228	—— R. C. ..	SL (RAFO)	30. 6.39	
78488	Whitley, C. ..	FL (ASD)	26. 1.41	
29195	—— E. W. ..	Wg. Cr...	1. 3.41	
73457	—— J... ..	FO (ASD) / EO ..	7. 9.39 / —	102
24002	—— J. R. ..	Wg. Cr...	1. 3.40	
	Whitlock, C. H.	FO (Ret)	1.10.19	
35381	—— H. L. ..	FL (T) (a)	9. 2.41	
	—— H. L. ..	PO (ASD)	15.10.39	
61895	—— R. I. H.	FO (D) ..	28. 2.41	
75378	—— T. G. ..	EO .. / FL (ASD)	— / 10. 4.40	
	—— W. L. ..	FL (ASD)	1. 9.39	
2396	Whitlow, A. E.	WAAF (ASO)	19. 7.41	
65461	—— *Rev.* B. W.	Ch. (SL) ..	15. 4.41	
68387	Whitmarsh, A. J.	APO (Tr) (VR)	11. 3.41	
78579	Whitamarsh, J. W.	FO (ASD)	21. 3.41	
61415	—Whitman, E. I. E.	PO (ASD)	3. 3.41	
43521	Whitmee, H. J. C.	FO (E) ..	13.12.40	22
62450	Whitmore, C. A.	PO (ASD)	18. 4.41	
63169	—— C. E. ..	PO (ASD)	28. 3.41	
13061	—— F. H. ..	SL (Ret)	1. 1.37	
83327	—— G. M. J. L.	—	—	
1466	—— H. B. ..	WAAF (ASO)	18.12.40	
49424	—— M. P. ..	FO (T) (S)	18. 5.41	

Personal No.	Name.	Rank.	Seniority.	Col. No.
71087	Whitney, J. N.	FO ..	3. 9.40	
87215	—— M. F. ..	PO (T) (S)	18.10.40	
88220	Whitsed, J. ..	PO (O) ..	3.11.40	
60480	Whitsitt, T. H.	FO (M) ..	17. 1.41	
45016	Whitston, T. C.	FO (T) (S)	29.10.40	
22005	Whitta, A. W...	FL ..	3. 9.39	
79742	Whittard, G. R.	FO (O) ..	19. 5.41	
84032	Whittaker, A.E.	PO (O) ..	11. 8.40	
35317	—— A.L. ..	FO (T) (a)	19 6.39	
67563	—— E. P. ..	FO (D) ..	23. 5.41	
73475	—— G. W. ..	FO (ASD) EO	7. 9.39	
77998	—— J... ..	FO (ASD)	20. 1.41	
101937	—— Joseph ..	APO (Tr) (VR)	29. 5.41	
89160	—— J. A. ..	PO (ASD)	7.12.40	
89754	—— J. A. ..	PO (A) ..	7. 3.41	
514900	—— J. D. ..	WO ..	15. 3.41	
512212	—— R. ..	WO ..	1. 6.41	
72442	—— R. V. ..	FL (E) ..	1. 6.41	
100307	—— T. ..	APO (Tr) (VR)	28. 4.41	
10017	—— T. H. ..	PO (ASD)	9. 6.41	
77002	—— T. J. ..	FO (T) (e)	29.12.40	
73694	—— W. E. M...	FO (ASD)	14. 9.39	
43914	—— W. L. ..	FO (A) ..	1. 1.41	
87241	Whittall, B. R.	PO (ASD)	22.10.40	
39356	—— J. C. ..	FL ..	3. 9.40	
77712	Whitten, F. C...	FO (ASD)	8. 2.41	
62949	Whitten-Brown, *Sir* A.	APO (Tr) (VR)	28. 3.41	
61490	—— A. ..	PO ..	12. 2.41	
84013	Whittett, J. A.	PO ..	24. 8.40	
61392	Whittick, F. W.	PO (ASD)	21. 2.41	
75376	—— W. O. ..	FL (ASD)	1.9.39	
85027	Whitting, G. G.	PO (O) ..	8. 9.40	
87844	—— P. D. ..	PO (ASD)	1.11.40	
70734	Whittingham, C. D.	FO ..	6. 3.40	
	—— *Miss* E. L.	PMNS (Ret)	1. 7.22	
84439	—— H. ..	PO (ASD)	16. 8.40	
	—— H. E. ..	AM (M) ..	1. 3.41	3 20
74246	—— H. R. ..	FO (ASD)	19. 9.40	
75336	—— H. W. ..	FL (M) ..	28. 9.40	
81477	—— R. B. ..	FL (ASD)	10. 5.41	
78771	Whittington, J. W.	FO (G) ..	13. 5.41	
66714	—— L. ..	APO (Tr) (VR)	1. 2.41	
40159	—— R.B. ..	FL ..	12. 2.41	
73477	Whittle, C. J. ..	FO (ASD) EO	7. 9.39 —	
61548	—— G. ..	PO (ASD)	27. 2.41	
26074	—— F. ..	Wg. Cr. (T) (e)	1. 6.40	
69691	—— F. B. ..	APO (Tr) (VR)	12. 3.41	
77904	—— H. ..	FL (M) ..	5. 3.41	
05114	—— H. M. ..	Wg. Cr. ..	1. 1.40	
65470	—— J. M. W.	FO (N) ..	1. 4.41	
13005	—— P. G. ..	FO (Ret)	21. 1.21	
	—— R. C. ..	SL ..	6. 9.39	
83764	—— R. V. ..	PO (ASD)	28. 6.40	
85780	—— W. ..	PO (ASD)	30. 8.40	
63665	Whittle-Wills ..	—	—	
05021	Whittlesea, E.	FL (ASD) FO (Ret)	1. 9.39 1. 8.19	

Personal No.	Name.	Rank.	Seniority.	Col. No.
568	Whittome, J. J.	WAAF (SO)	10. 5.41	
72013	—— R.W. ..	FL ..	7. 1.41	
66392	Whitton, A. H.	APO (Tr) (VR)	24. 4.41	
82363	—— B. B. A...	FO (ASD)	2. 3.41	
77215	—— J. ..	FO ..	14. 1.41	
	Whittuck, G. S.	—	—	5
90288	Whitty, W. H. R.	FL ..	7. 9.40	
78430	Whitwell, J. ..	FO (E) ..	20. 4.41	22*b*
44540	—— J. M. ..	FO ..	1. 5.41	
76392	—— K. C. ..	FO (T) (e)	23.11.40	
68906	Whitworth, C.	PO (ASD)	13. 6.41	
64172	—— E. F.	APO (Tr) (VR)	11. 4.41	
514918	—— E. W. ..	WO .	1. 6.41	
81247	—— F... ..	FO (ASD)	29. 6.41	22*a*
85421	—— Frank ..	PO (ASD)	25. 9.40	
26249	—— J. N. H. ..	Wg. Cr...	1. 3.41	
89708	—— K. M. ..	PO (ASD)	27.12.40	
36039	—— W. P. ..	Wg. Cr.	1. 9.41	
73671	Whorton, A. A.	FO (ASD)	11. 9.39	
104335	Whyard, R. D.	PO ..	27. 6.41	
62351	—— R. E. ..	APO (T) (S)	1.12.40	
64805	Whyman, W. F.	APO (E)	20. 4.41	
	Whyte, *Miss* C.	PMNS (S)	25. 6.41	
60063	—— *Rev.* D.	Ch. (SL) ..	18. 1.41	
72967	—— H. A. M...	FO (T) (S)	29. 8.39	
	—— J. ..	—	—	216
350135	—— J. A. ..	WO ..	1.12.40	
101342	—— J. S. ..	APO (Tr) (VR)	26. 5.41	
87845	—— P. ..	PO (ASD)	1.11.40	
82209	—— N. ..	PO (G)	29.11.40	
	—— R. ..	GC (A) ..	1. 6.40	105
05022	—— R. A. ..	Wg. Cr.	1. 9.41	
	—— *Miss* R. M.	PMNS (S)	9. 3.32	
86789	—— W. C. ..	PO (ASD)	3. 8.40	
88636	Whytehead, L. L.	FO (M) ..	26.11.40	
78308	Whytt, C. R. ..	FF (ASD)	15. 6.41	
86446	Wiard, C. A. ..	PO (B) ..	28. 8.40	
1467	Wibberley, M. A.	WAAF (ASO)	18.12.40	
15230	Wiblin, M. ..	Wg. Cr. ..	1. 4.39	
63221	Wibrew, S. T.	PO (ASD)	25. 4.41	
41546	Wicht, E. J. ..	FO ..	3. 9.40	
77877	Wickenden, A. G. F.	FO (ASD)	11. 3.41	
43589	—— S... ..	FO (T) (e)	14. 3.40	
927717	Wickens, G. W.	WO ..	28. 4.41	
101453	—— S. C. F. ..	APO (A)	11. 7.41	
354266	Wickerson, C. W.	WO ..	1. 4.30	
84650	Wickett, H. ..	FO ..	11. 7.41	
1667	Wickham, A. ..	WAAF (ASO)	22. 2.41	
23308	—— C. E. G. ..	FL (M) ..	29. 3.37	
102444	—— I. E. F. ..	APO (Tr) (VR)	12. 6.41	
31253	—— J. C. ..	FL (E) ..	17. 7.40	
72968	—— N. W. ..	FO (ASD)	1. 9.39	
33403	—— P. R. W...	FO ..	3. 9.40	
74578	—— R. F. E. ..	FO (ASD)	21. 4.40	
	Wickham Legg, J. F. S.	WAAF (ASO)	24.10.39	
81338	Wickman, P. A. G.	PO ..	8. 6.40	
40774	Wicks, B. J. ..	FO ..	1. 9.40	
35171	—— F. ..	FL (T) (e)	6.12.40	
26148	—— F. F. ..	Wg. Cr.	1.12.40	
63762	—— G. R. ..	PO (ASD)	2. 5.41	
85205	—— H. F. ..	PO (ASD)	29. 7.40	
79071	—— J... ..	FO (ASD)	6. 5.41	
895	—— P. A. ..	WO ..	1. 5.41	

Personal No.	Name.	Rank.	Seniority.	Col. No.
60434	Wicksteed, B. B.	PO (ASD)	29. 1.41	
85048	—— G. F. ..	FO (ASD)	2. 7.41	
86050	Widdas, H. F.	PO (T) (e)	20. 9.40	
81248	Widdess, A. J.	PO (ASD)	29. 6.40	
285431	Widdicombe, E. C.	WO ..	1. 6.41	
84495	—— H. W. ..	PO (ASD)	26. 8.40	
101388	—— L. J. ..	APO (Tr) (VR)	20. 6.41	
102003	—— L. James	APO (Tr) (VR)	20. 6.41	
	Widdows, A. E.	—	—	5
85131	—— J. S. ..	PO (ASD)	30. 8.40	
26218	—— S. C. ..	Wg. Cr...	1. 3.41	
34256	Widdowson, R. P.	SL ..	1. 9.40	
67703	Widdup, S. ..	PO ..	1. 6.41	
	—— S. H. ..	—	—	6
76047	Wideman, M. ..	FL (ASD)	17.10.40	
	Widgery, H. Y.	WAAF (ASO)	2. 3.40	
62911	Widlake, C. L.	APO (Tr) (VR)	26. 3.41	
66312	Widocks, L. C.	APO (Tr) (VR)	24. 3.41	
78019	Wiese, T. A. ..	FO (ASD)	18. 4.41	
63394	Wiessner, C. F. H.	FO (M)	21. 3.41	
84337	Wiffen, A. J. ..	PO ..	24. 8.40	
76935	Wigan, Y. R. D.	FL (ASD)	1. 9.39	
78293	Wigdortchik, L. S.	FO (T) (e)	25. 2.41	25*a*
37873	Wigfall, C. R. B.	FL ..	3. 9.40	
1810	Wigfield, T. E.	WAAF .. (ASO)	21. 4.41	
33203	Wigg, P. M. ..	FL ..	3. 9.40	
41220	—— R. G. ..	FO ..	3. 9.40	
10166	Wiggin, A. B. ..	Wg. Cr. (E)	1. 9.40	
66043	—— B. W. ..	PO (B) ..	22. 4.41	
81252	—— C. L. ..	FO (T) (a)	19. 6.41	
76434	—— D. M. ...	FO (T) (e)	14.12.40	
69595	Wiggins, D. H.	PO (ASD)	20. 8.41	
39920	Wigginton, B. D.	FL ..	10. 1.41	
	Wigglesworth, C. G.	GC ..	1. 6.40	12*a*
102782	—— F. G. ..	APO (ASD)	18. 6.41	
	—— H. E. P. ..	AC ..	1. 3.41	151
42930	—— J. S. ..	FO ..	11. 5.41	
1997	—— M. ..	WAAF (ASD)	24. 5.41	
84496	—— W. S. ..	PO (ASD)	26. 8.40	17
102024	Wigham, J. ..	APO (Tr) (VR)	26. 6.41	
67564	Wight, A. N. ..	FO (D) ..	23. 5.41	
68699	—— E. B. ..	FO (D) ..	3. 6.41	
89501	—— H. ..	PO (ASD)	13.12.40	
	—— H. R. ..	EO ..	—	
79483	Wight, Henry R.	PO (ASD)	4. 6.40	
39475	—— W. B. ..	FL ..	16. 8.40	
72005	Wight-Boycott, C. M.	FL ..	3. 9.40	
79165	Wightman, R. W. F.	FO ..	12. 5.41	
89545	—— W. P. D...	APO (ASD)	27.12.40	
26129	—— W. T. F.	Wg. Cr.	1.12.40	
78495	Wigington, R...	FO (ASD)	13. 4.41	
21204	Wigley, J. G.	FL (A) ..	2. 6.37	
505852	—— R. H. B...	WO ..	1.10.40	
42369	Wigley-Jones, R. P.	FO ..	6. 1.41	
	Wigmore, A. J. O.	SL (M) .. (Ret)	30. 6.21	
72144	—— W. ..	FO (E) ..	19.10.39	
42931	—— W. C. ..	FO ..	1. 6.41	
62621	Wignall, A. B.	APO (Tr) (VR)	25. 3.41	
72764	Wigoder, R. G. B.	FL (M) ..	23. 5.40	
76431	Wigram, C. C.	FL (ASD)	11. 1.41	
86582	Wigzell, L. A.	PO (A)	21.11.40	
70736	Wilberforce, R. G.	FL ..	3.12.40	
65495	Wilbraham, F.R.	PO ..	5. 3.41	
69082	—— J. H. ..	WO ..	1. 4.40	
0687	—— R. J. B. ..	FO (B) ..	23. 8.39	
100546	Wilbur, W. E.	PO ..	15. 1.41	
67294	Wilby, E. E. ..	APO (Tr) (VR)	1. 2.41	
513752	—— J... ..	WO ..	1. 2.41	
46167	Wilcock, C. ..	PO (G) ..	3. 7.41	
	—— C. A. B. B.	SL ..	1. 7.35	21
70882	—— C. P. L. ..	FL ..	17. 7.41	
62412	—— F. J. ..	PO (ASD)	22. 3.41	
89852	Wilcockson, C. E.	FO (ASD)	19. 6.41	
1805	—— M. C. ..	WAAF .. (ASD)	21. 4.41	
78758	Wilcox, E. T...	FO (G) ..	1. 6.41	
345322	—— F. A. ..	WO ..	1. 6.39	
84295	—— F. E. ..	PO ..	27. 7.40	
	—— H. ..	—	—	6
40160	—— H. C. G...	FL ..	12. 4.41	
233331	—— H. W. ..	WO ..	1. 3.40	
77177	—— J. H. W...	FO (ASD)	11.10.40	
79646	—— L. E. ..	FO (T) (e)	25. 5.41	
43926	—— L. L. K.	FO ..	28. 2.41	
21068	—— P. H. ..	SL (E) ..	1. 2.39	
35294	Wild, A. J. ..	FO (T) (S)	12. 6.39	
62937	—— C. H. ..	APO (Tr) (VR)	27. 3.41	
67905	—— E. G. ..	APO (Tr) (VR)	24. 3.41	

Personal No.	Name.	Rank.	Seniority.	Col. No.
32115	Wild, F. W. L.	SL ..	1. 9.40	
82471	—— K. B. ..	FO (ASD)	24. 7.41	
87944	—— N. ..	PO (ASD)	9.11.40	
86682	—— S. W. ..	PO ..	19.10.40	
64685	—— T. G. F. ..	APO (Tr) (VR)	20. 4.41	
40489	—— W. A. ..	FO ..	25. 8.40	
79425	Wildbore, H. J.	FO (T) (s)	18. 5.41	
	—— R. M. ..	WO ..	15. 5.34	
858	Wilde, A. K. J.	WAAF (ASO)	29. 7.40	
	—— C. ..	PO (Met)	10.10.39	
102	—— C. V. ..	WAAF (ASO)	10. 3.39	
83291	—— D. C. ..	FO (O) ..	30. 6.41	
43671	—— E. F. ..	FO (ASD)	2. 5.40	
69596	—— F. G. ..	PO (ASD)	20. 8.41	
29053	—— R. G. ..	FL ..	1. 9.39	
64806	—— V. E. ..	APO (E)	20. 4.41	
85878	Wilder, F. W. ..	PO (T) (a)	28. 9.40	
87945	—— P. E. ..	PO (ASD)	9.11.40	
84440	Wilders, F. ..	PO (ASD)	16. 8.40	
37437	Wildey, R. K. ..	SL ..	1. 6.41	
41642	Wilding, A. ..	FO ..	3 9.40	
75163	—— E. E. ..	FO (A) ..	4.12.40	
80511	—— G. L. A. ..	FO (E) ..	15. 2.41	
40275	Wildish, G. P. ..	FL ..	23. 3.41	
512742	Wildman, B. M.	WO ..	1. 5.41	
43458	Wiles, G. H. ..	FO (ASD)	7. 3.40	10
335282	—— G. M. ..	WO ..	1. 5.41	
1425	—— S. ..	WAAF (ASO)	23.11.40	
84138	Wiley, H. W. ..	FO (ASD)	20. 3.41	
	Wilford, J. H. ..	SL (E) (Ret)	1. 4.18	
65838	—— J. N. ..	APO (Tr) (VR)	24. 4.41	
86677	—— S. ..	PO ..	12.10.40	
82438	—— S. B. ..	PO (ASD)	19. 7.40	
63492	Wilgar-Robinson, H. V.	PO ..	17. 4.41	
78431	Wilk, L.	FO (E) ..	15. 5.41	
62281	Wilkerson, D. S. S.	PO ..	29. 1.41	
74319	Wilkes, A. H. ..	FO (A) ..	19.10.40	
75659	—— A. L. ..	SL (A) ..	1. 9.40	
79187	—— W. G. W.	FO (G) ..	5. 5.41	
23189	Wilkie, A. C. ..	FL (D) ..	7. 9.37	
62103	—— D. ..	PO (ASD)	23.12.40	
100436	—— J. M. ..	APO (Tr) (VR)	3. 6.41	
38043	—— *Rev.* R. S.	Ch. ..	19. 8.36	
83745	—— W. H. J. ..	PO (B) ..	8. 8.40	
72969	Wilkin, C. A. ..	FO (T) (a)	8. 9.39	
363787	—— J.	FO (T) (s)	9. 5.40	
	Wilkins, C. E. V.	FL (ASD)	1. 9.39	
101007	—— D. C. ..	PO ..	17. 5.41	
	—— D. E. ..	EO ..	—	
346867	—— E. A. C.	WO ..	18. 9.39	
75239	—— E. V. ..	FL (ASD)	1. 9.39	
10167	—— F. R. ..	Wg. Cr. (E)	1. 1.37	
	—— F. S. ..	Hon. Wg. Cr. (ASD) (VR)	3.10.39	26
45259	—— F. W. ..	FO (T) (e)	22. 2.41	
45120	—— G. A. ..	PO ..	27.11.40	
80133	—— G. G. ..	PO ..	29. 6.41	
	—— J. K. ..	—	—	
13232	—— J. S. ..	FL (Ret)	1. 7.31	
		SL (CC) ..	31. 7.40	
33204	—— J. T. ..	FL ..	3. 9.40	
	—— K. W. ..	FL (ASD)	21.10.40	
77283	—— L. H. ..	FL (ASD)	5. 7.40	11
2132	—— P. ..	WAAF (ASO)	16. 6.41	
74268	—— R. T. ..	FO (ASD)	4. 9.39	
45114	—— S. P. ..	PO ..	22.12.40	
72532	Wilkinson, A. B.	FL ..	27. 6.41	
63120	—— A. C. ..	APO (T) (s)	28. 3.41	
72970	—— A. M. ..	SL (ASD)	13. 6.41	
87946	—— A. R. N.	PO (ASD)	9.11.40	
45968	—— B ..	PO (ASD)	20. 8.41	
90023	—— B. D. C. ..	FO ..	26. 8.39	
346202	—— C. H. ..	WO ..	1. 6.40	
346552	—— C. J. ..	WO ..	1. 1.41	
82115	—— C. W. ..	FO (ASD)	18. 7.41	
512102	—— D. E. ..	WO ..	1. 6.41	
78142	—— E. H. ..	FO (B) ..	15. 2.41	
76104	—— E. P. ..	FO (A) ..	6. 9.40	
42663	—— E. T. ..	PO ..	24. 3.40	
61580	—— E. W. ..	PO (ASD)	8. 3.41	
63278	—— F. ..	APO (Tr) (VR)	1. 2.41	
18190	—— F. F. ..	PO ..	1. 2.40	
	—— F. L. ..	—	—	24*a*
68550	—— F. M. ..	APO (Tr) (VR)	10. 4.41	
63285	—— F. W. ..	APO (Tr) (VR)	13. 2.41	
345875	—— G. ..	WO ..	1. 3.40	25
84775	—— G. H. ..	PO (ASD)	31. 8.40	
87801	—— G. Hugh	PO (ASD)	25.10.40	
88587	—— H. ..	PO (ASD)	29.11.40	
66259	—— H. C. ..	APO (Tr) (VR)	10. 3.41	
73789	—— J.	FO (T) (e)	7. 5.40	
100423	—— John ..	APO (Tr) (VR)	27. 5.41	
245643	—— J. E. M.	WO ..	1.10.40	
560236	—— J. G. ..	WO ..	1. 6.40	
101137	—— James G.	APO (ASD)	4. 7.41	
102253	—— John G. ..	APO (E)	18. 7.41	
61233	—— J. G. G. ..	PO ..	2. 5.41	

Personal No.	Name.	Rank.	Seniority.	Col. No.
370612	Wilkinson, J. MacW.	WO ..	1. 1.41	
31299	—— J. S. ..	FL (E) ..	1. 6.41	
80135	—— J. W. ..	APO (ASD)	24. 4.41	
68044	—— L. K. ..	APO (Tr) (VR)	28. 4.41	
533	—— M. R. ..	WAAF (ASO)	16. 3.40	
	—— N. ..	—	—	25*b*
86227	—— Norman ..	PO (ASD)	13. 8.40	
508083	—— N. ..	WO ..	1. 4.41	
23326	—— P. A. ..	FL (M) ..	1. 7.37	
43492	—— R. ..	FO (T) (e)	14. 3.40	
86898	—— Reginald	PO (ASD)	12.10.40	
44125	—— R. C. ..	FO ..	15. 8.40	
86954	—— R. Cecil ..	PO (ASD)	21.10.40	
78632	—— R. F. M...	FO (ASD)	19. 4.41	
77973	—— *Rev.* R. J.	Ch. (SL)	12. 3.40	
66290	—— T. ..	APO (Tr) (VR)	18. 3.41	
63217	—— T. G. ..	PO (ASD)	4. 4.41	
	—— T. O. ..	SL (A) ..	1. 9.40	
84809	—— V. G. B. ..	PO (ASD)	10. 9.40	
87901	—— W. ..	PO (ASD)	8.11.40	
85184	—— W. A. P...	PO (ASD)	16. 9.40	
68197	Wilks, F. H. ..	PO (T) (S)	29.11.40	
100233	—— G. C. L. ..	APO (Tr) (VR)	—	
81579	—— W. H. ..	PO (A) ..	9. 8.40	
89840	Will, D. P. ..	PO ..	22.12.40	
1233	—— G. A. ..	WAAF (ASO)	21. 9.40	
65445	—— G. B. ..	FO (M) ..	22. 4.41	
75164	—— J. A. C. ..	FO (A)	1.12.40	
36111	Willan, F. A. ..	FL ..	25. 1.40	
65446	—— P. B. ..	FO (M) ..	22. 4.41	
89647	—— W. H. ..	PO (ASD)	29.11.40	
41089	Willans, D. A...	FO ..	3. 9.40	
40037	—— E. P. ..	PO ..	9. 7.38	
	—— *Miss* F. H.	PMNS ..	—	
	—— G. T. ..	FL (CC)	30. 8.39	
23175	—— H. L. ..	FL (M) .. / PO (ASD) (VR)	7. 5.35 / 4. 4.39	
	—— H. V. S. ..	FL (CC) ..	13. 3.39	
68345	Willard, L. A...	APO (Tr) (VR)	1. 2.41	
67789	Willatt, J. F. ..	PO (ASD)	31. 5.41	
42037	—— P. A. ..	FO ..	6.11.40	
69621	—— R. H. ..	PO (ASD)	20. 8.41	
40037	Willcox, E. P...	FO ..	9. 2.40	
	—— *Miss* F. H.	PMNS (S)	31. 3.40	
79012	—— G. T. ..	SL (ASD)	23. 5.41	
23175	—— H. L.	SL (M) ..	1. 6.41	20

Personal No.	Name.	Rank.	Seniority.	Col. No.
76175	Willcox, H. V. S.	FL (ASD)	1. 9.39	
65930	—— R. E. B...	APO (Tr) (VR)	1. 5.41	
44399	—— S... ..	PO (A) ..	7. 8.40	
73478	—— T. ..	FO (ASD)	7. 9.39	
78313	Willder, K. B. S.	FO (T) (S)	31. 3.41	
44447	Willes, J. ..	PO (ASD)	5. 8.40	
05243	Willett, K. C.	PO (Ret)	16. 9.33	
	—— S. W. ..	—	—	
65740	—— T. C. ..	APO (Tr) (VR)	1. 2.41	
16163	Willetts, A. H.	Wg. Cr...	1. 3.40	10*b*
101892	—— H. F. ..	APO (Tr) (VR)	5. 5.41	
86583	—— L. H. ..	PO (A)	21.11.40	
78656	Willey, C. B. I.	FL (M) ..	16. 4.41	
68824	—— R. J. C. ..	APO(T)(e)	10. 5.41	
43406	Willgrass, S. ..	FO (ASD)	7. 3.40	
72433	Williams, A. ..	FL (E) ..	1. 6.41	
44575	—— A. ..	FO (T) (e)	14. 3.40	
65931	—— Arthur ..	APO (Tr) (VR)	1. 5.41	
66390	—— Albert ..	APO (Tr) (VR)	23. 4.41	
81281	—— A. A. ..	FO (ASD)	1. 7.41	
351867	—— A. B. E...	WO ..	1. 7.40	
87283	—— A. C. ..	PO (ASD)	4.11.40	
68975	—— A. D. ..	PO (ASD)	20. 8.41	
340876	—— A. E. ..	WO ..	1. 7.40	
1133	—— A. E. ..	WAAF (ASO)	22. 9.40	
101901	—— A. E. N...	APO (Tr) (VR)	12. 5.41	
45089	—— A. G. ..	PO ..	29.11.40	
35099	—— A. G. ..	SL (T) (e)	1. 6 .41	
66422	—— A. G. ..	APO (Tr) (VR)	6. 5.41	
45986	—— A. George	PO (G) ..	12. 6.41	
78891	—— A. H. ..	FO (ASD)	29.10.40	16
62082	—— A. J. ..	PO (ASD)	7. 3.41	
61974	—— A. L. ..	PO ..	28. 2.41	
76790	—— Adrian L.	PO ..	29. 5.41	
76385	—— A. L. ..	FO (ASD)	22.11.40	
81233	—— A. N. ..	FO (T) (e)	28. 6.41	
39357	—— A. P. ..	FL ..	3. 9.40	
	—— A. R. ..	FL (E) ..	21. 6.40	
75830	—— Alfred R.	FO (A) ..	3. 1.41	
87802	—— A. S. ..	PO (ASD)	25.10.40	
40276	—— A. T. ..	FO ..	8. 2.40	
101126	—— Aneurin T.	PO (ASD)	11. 7.41	
60266	—— A. V. ..	PO (A) ..	29. 3.41	
101786	—— B. ..	PO (A) ..	19. 6.41	
83469	—— B. A. ..	PO (ASD)	13. 8.40	

Personal No.	Name.	Rank.	Seniority.	Col. No.
41973	Williams, B. A. P.	FO ..	6.11.40	
	—— B. F. ..	PO ..	1. 9.39	
79603	—— B. F. ..	FL (ASD)	2. 1.40	
62880	—— B.H. ..	PO ..	15. 6.41	
67090	—— B. R. S. ..	PO ..	18. 5.41	
	—— B. W. M. ..	GC(E)(Ret)	1.11.38	
	—— C. A. ..	FL (CC) ..	22. 8.39	
24003	—— C. C. D. ..	FL ..	3. 9.39	
68358	—— C. F. ..	APO (Tr) (VR)	19. 2.41	
45542	—— C. G. L. ..	PO ..	29. 1.41	
28202	—— C. H. ..	FL ..	3. 9.39	
68659	—— C. H. M. ..	APO (A)	2. 5.41	
64091	—— C. I. ..	APO (Tr) (VR)	1. 5.41	
78954	—— C. J. ..	FO (T) (e)	3. 5.41	
44620	—— Clifford J.	FO (ASD)	12. 5.40	
35208	—— C. M. ..	FL (T) (S)	21. 3.41	
62218	—— C. P. ..	FO (M)	28. 2.41	
63307	—— C. R. ..	APO (Tr) (VR)	30. 3.41	
	—— *Miss* C. U. R. ..	PMNS(SN)	9. 7.40	
81282	—— C. Y. ..	FO (ASD)	1. 7.41	
89006	—— D. ..	PO (ASD)	14.12.40	
101386	—— D. C. ..	APO (Tr) (VR)	17. 6.41	
68999	—— D. D. ..	APO (Tr) (VR)	1. 2.41	
73479	—— D. E. ..	SL (ASD) EO ..	6. 2.40 —	104
63745	—— D. E. ..	FO (M)	1. 4.41	
102214	—— D. Elias ..	APO (ASD)	16. 6.41	
37581	—— D. E. A. ..	SL ..	1. 9.41	
72412	—— Dudley F.	FL (E)	1. 3.41	
61152	—— D. H. ..	APO (ASD)	4. 2.41	
	—— D J. ..	FL (M) ..	18. 9.39	
67365	—— D. J. ..	APO (Tr) (VR)	18. 3.41	
44111	—— D. L. ..	FO (ASD)	20. 6.41	
100842	—— D. Leslie ..	APO (Tr) (VR)	11. 4.41	
88588	—— D. O. ..	PO (ASD)	29.11.40	
33128	—— D. W. ..	Wg. Cr.	1. 9.41	
61725	—— E. ..	APO (Tr) (VR)	27. 2.41	
65932	—— Eric ..	APO (Tr) (VR)	1. 5.41	
69397	—— E. A. ..	APO (Tr) (VR)	22. 4.41	
	—— E. B. ..	PO (ASD) (VR)	1. 8.39	
83059	—— E. C. ..	PO (ASD)	3. 7.40	
	—— *Miss* E C.	PMNS(SN)	24. 7.40	
45629	—— E. F. ..	PO (ASD)	31. 3.41	
201714	—— E. F. A. ..	WO ..	1. 6.41	
102163	—— E. J. ..	APO (T) (S)	8. 5.41	
74346	—— E. J. A. ..	FO ..	26. 9.40	
	—— E. J. C. ..	—	—	24*b*

Personal No.	Name.	Rank.	Seniority.	Col. No.
44375	Williams, E. L.	FO (T) (S)	30. 5.41	
62537	—— E. M. ..	APO (Tr) (VR)	14. 3.41	
90021	—— E. S. ..	FL (ASD)	12. 3.40	19
45400	—— E. S. ..	PO (T) (e)	9. 5.41	
340088	—— F. ..	WO ..	21. 8.35	
	—— F. ..	FO (Ret)	1. 4.18	
83138	—— F. ..	FO (ASD)	26. 7.41	
590177	—— F. ..	WO ..	1. 2.41	
358503	—— F. A. ..	WO ..	1. 1.41	
	—— F. C. ..	GC (E) .. (Ret)	1. 7.30	
	—— F. G. M. ..	GC (E) ..	1.11.38	24*b*
101488	—— F. H. ..	PO ..	11. 4.41	
78202	—— F. J. W. ..	FO (ASD)	19. 1.41	
69392	—— F. S. ..	APO (Tr) (VR)	21. 4.41	
61819	—— F. T. ..	APO (Tr) (VR)	9. 3.41	
73480	—— G. ..	FO (ASD) (VR)	10. 9.39	
	—— *Miss* G. ..	PMNS (S)	2. 4.41	
61305	—— G. ..	PO ..	7.11.40	
62868	—— G. A. ..	APO (Tr) (VR)	1. 2.41	
60422	—— G. A. W.	PO (ASD)	24. 1.41	
949197	—— G. C. ..	WO ..	3. 2.40	
68003	—— G. Clarke	APO (Tr) (VR)	16. 4.41	
	—— G. G. A. ..	SL (Ret)	1. 4.18	
349630	—— G. E. ..	WO ..	1. 5.40	
84272	—— George E.	Ch (SL) ..	26. 8.40	
72971	—— G. H. ..	FO (T) (S)	25. 8.39	
23058	—— G. H. J. ..	Wg. Cr. (M)	1. 6.41	
23058	—— G. H. J. ..	SL (M) ..	15.11.37	
	—— *Miss* G. L.	PMNS (S)	28. 6.39	
65558	—— G. L. A. ..	PO (O) ..	4. 5.41	
29079	—— G. M. ..	PO (ASD)	29. 9.40	
23078	—— G. O. ..	Wg. Cr. (M)	1. 6.41	
41765	—— G. R. T. ..	FO ..	2.10.40	
43051	—— G. S. ..	PO ..	13. 7.40	
148172	—— G. T. ..	WO ..	1.10.40	
66525	—— Harwood ..	PO ..	16. 3.41	
85530	—— H. ..	PO (E) ..	25.11.40	
63516	—— Hugh ..	PO (ASD)	12. 4.41	
10229	—— H. A. ..	SL (E) ..	1. 6.40	
60770	—— H. A. W.	PO (O) ..	3.11.40	
	—— H. D. ..	—	—	
358182	—— H. E.	WO ..	1. 7.40	
78870	—— H. E. P. ..	PO (G) ..	15. 5.40	
66041	—— H. G. ..	PO (B) ..	22. 4.41	
86810	—— H. Hamilton	PO (T) (e)	30. 9.40	
344025	—— H. H. ..	WO ..	18. 8.37	
62869	—— H. H. ..	APO (Tr) (VR)	1. 2.41	
90303	—— H. J. ..	FL (ASD)	6. 3.40	
515437	—— Horace J.	WO ..	1. 6.41	
27035	—— H. J. A. ..	FL ..	1. 9.39	12*a*
61323	—— H. L. ..	APO(T)(a)	21. 2.41	
84763	—— H. L. ..	PO (ASD)	26. 8.40	

Personal No.	Name.	Rank.	Seniority.	Col. No.
66508	Williams, H. M...	PO ..	10. 2.41	
	—— *Miss* H. M.	PMNS(SN)	1. 2.40	
23204	—— H. M. G...	SL (D) ..	1. 6.41	
87125	—— H. R. J.	PO (ASD)	12. 9.40	
64523	—— H. S. ..	APO (Tr) (VR)	11. 4.41	
67352	—— H. T. ..	APO (Tr) (VR)	12. 3.41	
67732	—— H. V. ..	PO (B) ..	8. 5.41	
	—— **H. V. ..**	—	—	8
80033	—— Hugh V...	PO (ASD)	26. 8.40	
66136	—— I. ..	PO (ASD)	19. 5.41	
65686	—— I. C. ..	PO (ASD)	12. 5.41	
80512	—— I. F. U. ..	PO (E) ..	24. 7.40	
34188	—— **I. S. ..**	**FL ..**	**16.12.38**	
43651	—— J. ..	FO (T) (e)	14. 3.40	
5721	—— Jack ..	FO (ASD)	16.10.40	
364374	—— Jack ..	WO ..	1.10.40	
82236	—— James ..	FO (ASD)	5. 6.41	
69000	—— James ..	APO (Tr) (VR)	1. 2.41	
73459	—— John ..	FO (ASD)	9. 9.39	
314987	—— John ..	WO ..	1.11.37	
362213	—— **Joseph ..**	**WO ..**	**1. 1.39**	
43993	—— J. A. ..	FO (T) (e)	14. 3.40	
84	—— J. A. ..	WAAF (ASO)	7. 1.39	
90932	—— J. A. S. ..	FO (B) ..	3. 9.40	
79440	—— **J. C. ..**	FO (ASD)	4.12.40	
87600	—— J. Carthew	PO (E) ..	21. 1.41	
62895	—— J. D. B...	APO (Tr) (VR)	25. 3.41	
62796	—— J. E. ..	APO (ASD)	6. 3.41	
40652	—— J. E. A...	FO ..	17. 8.40	
77370	—— J. E. M...	FO (G) ..	19.10.40	
43855	—— J. F. ..	FO (T) (S)	15. 2.40	
88819	—— J. G. ..	PO (ASD)	16.12.40	
590307	—— J. G. ..	WO ..	1. 4.41	
63171	—— J. Glyn ..	PO (ASD)	31. 3.41	
90144	—— **J. H. ..**	Wg.Cr.(M)	1. 9.41	
63599	—— J. H. ..	APO (Tr) (VR)	1. 4.41	
39358	—— John H...	FL ..	3. 9.40	
	—— **J. H. ..**	—	—	216
84800	—— James H.	PO (ASD)	9. 9.40	
	—— **J. H. J...**	**FO (T) (S)**	**12. 6.39**	
65447	—— J. J. ..	FO (M) ..	22. 4.41	
83909	—— J. L. ..	PO (ASD)	9. 8.40	
101990	—— J. L. ..	APO (Tr) (VR)	14. 6.41	
563945	—— J. M. ..	WO ..	1. 3.41	
66482	—— J. N. ..	FO (M) ..	2. 5.41	
1053	—— J. N. ..	WAAF (ASO)	24. 8.40	
69931	—— J. N. B.	APO (Tr) (VR)	26. 5.41	
44953	—— J. P. ..	FO (ASD)	9. 9.40	
45582	—— J. R. ..	PO (ASD)	2. 5.41	

Personal No.	Name.	Rank.	Seniority.	Col. No.
62223	Williams, J.R.C.	FO (M)	28. 2.41	
65781	—— L. ..	APO (Tr) (VR)	27. 3.41	
70739	—— **L. C. ..**	**FO (RAFO)**	**20. 9.29**	
44362	—— L. C. ..	FO ..	30. 7.41	
67977	—— L. E. H...	APO (Tr) (VR)	9. 4.41	
79072	—— **Lionel George**	FO (ASD)	**6. 5.41**	
31488	—— **L. G. ..**	**FO (E) ..**	**29. 2.40**	
68555	—— L. L. ..	APO (Tr) (VR)	12..4.41	
86999	—— *Rev.* L. O.	Ch (SL) ..	12.10.40	
80513	—— **L. S. B. ..**	**PO (E) ..**	**24. 7.40**	
688	—— **M. ..**	**WAAF (ASO)**	**1. 6.40**	
82907	—— Mansel ..	PO (ASD)	13. 8.40	
514757	—— Merlyn ..	WO ..	1. 1.41	
40584	—— M. A. L. ..	FL ..	29. 5.41	
84911	—— M. F. ..	PO (G) ..	23. 9.40	
26250	—— M. F.D. ..	Wg. Cr...	1. 3.41	
64271	—— M. G. ..	PO ..	22. 2.41	
2076	—— M. J. F. ..	WAAF (ASO)	7. 6.41	
79073	—— N. A. ..	FO (ASD)	6.11.40	15
77083	—— **N. D. ..**	**SL (E) ..**	**1. 6.40**	
77824	—— **N. D. ..**	**FO (ASD)**	**2. 3.41**	
90934	—— N. E. ..	FL (B) ..	21. 1.41	25*f*
	—— *Miss* N. E.	PMNS (SN)	21. 1.41	
60549	—— N. M. ..	PO ..	6. 5.41	
62870	—— O. ..	APO (Tr) (VR)	7. 2.41	
24134	—— O. G. ..	FO (ASD)	20. 2.41	
81151	—— O. M. ..	PO (T) (e)	21. 6.40	
29222	—— O. P. E. ..	FL ..	29.12.40	
23132	—— **O. S. M. ..**	SL (M) ..	18.10.40	
61703	—— P. F. ..	APO (Tr) (VR)	1. 2.41	
66565	—— P. L. R. ..	PO ..	11. 5.41	
39770	—— P. R. M...	FL ..	3. 9.40	
19177	—— P. V. ..	SL ..	1. 3.41	
31300	—— **R. ..**	**FL (E) ..**	**1. 6.41**	
80514	—— R. A. ..	FO (E) ..	24. 7.41	
73561	—— R. A. E. ..	FL (D) ..	18. 7.40	
45143	—— Ralph ..	PO (T) (e)	24.10.40	
101784	—— R. B. ..	APO (E)	13. 6.41	
73481	—— **R. C. ..**	**PO (ASD) (VR)**	**16. 5.39**	
1123	—— **R. C. ..**	**WAAF (ASO)**	**31. 8.40**	
	—— **Rolf D. ..**	**FO (Ret)**	**28. 1.30**	
39182	—— **R. David**	**FL ..**	**3. 9.40**	
39835	—— **R. Delwyn**	**FL ..**	**6.12.40**	
45548	—— R. E. ..	PO ...	9. 4.41	
69143	—— R. E. ..	APO (Tr) (VR)	8. 4.41	

Personal No.	Name.	Rank.	Seniority.	Col. No.
43262	Williams, R. Frank	FO (G) ..	7. 4.41	
	—— R. F. ..	—	—	6
75494	—— R. F. ..	FL (ASD)	14. 9.39	
	—— R.F.A.W.	FL (ASD)	1. 9.39	
43077	—— R. G. ..	FO ..	1. 4.41	
31010	—— R. J ..	Wg.Cr.(E)	1. 9.41	24*b*
	—— R. K. ..	—	—	
84264	—— Rhys, M.	FO (M) ..	27. 8.40	
75002	—— R. M. ..	FL (ASD)	1. 9.39	
67231	—— Reginald M.	PO (ASD)	23. 5.41	
67187	—— R. O. ..	PO (ASD)	16. 5.41	
64322	—— R. R. ..	PO ..	13. 4.41	
45374	—— R. S. ..	PO ..	5. 2.41	
44033	—— R. S. F. ..	FO (ASD)	25. 4.41	
102158	—— R. U. ..	PO ..	30. 7.41	
87437	—— Robin W.	PO ..	2.11.40	
35390	—— R. W. ..	FO (T) (S)	12. 6.39	
45871	—— S... ..	APO (T) (e)	28. 3.41	
77605	—— S. C. ..	FL (M) ..	13. 2.41	
85	—— S. E. ..	WAAF (ASO) ..	— 7. 1.39	
351654	—— S. G. ..	WO ..	1.10.40	
68576	—— S. I. ..	APO (Tr) (VR)	19. 4.41	
78306	—— S. P. ..	FO (ASD)	1. 1.41	
73482	—— S. R. ..	FO (ASD) EO ..	1. 9.39 —	
86926	—— S. Rhys ..	PO (ASD)	15.10.40	
45705	—— S. S. ..	PO (T) (e)	19.12.40	
72972	—— T. A. ..	FO (ASD)	1. 9.39	
100849	—— T. A. ..	APO (Tr) (VR)	19. 4.41	
90658	—— T. D. ..	PO ..	6. 4.40	
342973	—— T. F. ..	WO ..	15. 5.40	
	—— T. M. ..	GC ..	1. 9.40	
75266	—— T. P. ..	FL (ASD)	1. 9.39	
82873	—— Thomas, R.	FO (ASD)	29. 7.41	
78149	—— T. W. ..	FO (B) ..	15. 2.41	
77331	—— V. F. ..	SL (E) ..	1. 6.40	
1806	—— V. T. ..	WAAF (ASO)	21. 4.41	
	—— W. A.	—	—	25*c*
590460	—— W. A. ..	WO ..	15. 3.41	
82799	—— W. B. ..	FO (ASD)	9. 7.41	
39010	—— W. C. ..	SL ..	1. 9.41	
78985	—— W. D. ..	FO ..	30. 4.41	
511904	—— W. David	WO ..	1. 6.41	
86491	—— W. G. ..	PO (ASD)	26. 9.40	
85531	—— William G.	FO (E) ..	15. 5.41	22
73483	—— W. H. ..	FO (ASD)	1. 9.39	
67360	—— W. Henry	APO (Tr) (VR)	15. 3.41	
87249	—— William H.	PO (ASD)	24.10.40	
84642	—— W. L. ..	PO (A) ..	11.10.40	
65038	—— W. O. M...	PO (ASD)	28. 4.41	
31136	—— W. P. ..	FL (E) ..	4. 9.40	
39359	—— W. R. ..	FL ..	3. 9.40	
75578	—— W. R. ..	FL (D)	16.10.40	
505367	—— Walter R.	WO ..	1.10.40	

Personal No.	Name.	Rank.	Seniority.	Col. No.
4396	Williams, W. T. S.	FL (Ret) SL (ASD)	1. 1.22 24. 3.41	8*a*
81152	—— W. W. ..	FO (ASD)	21. 6.41	
85422	—— Wynn, P.	PO (ASD)	25. 9.40	
60500	Williamson, A. E.	FO (D) ..	23. 1.41	
	—— *Miss* A. M.	PMNS (S)	3.11.33	
85778	—— A. T. ..	PO (ASD)	29. 8.40	
45354	—— B. F. ..	PO (O) ..	12. 2.41	
63028	—— C. J. B. ..	APO (Tr) (VR)	31. 3.41	
65146	—— E. ..	APO (Tr) (VR)	1. 2.41	
39092	—— E. A. ..	FL ..	3. 9.40	
101596	—— E. K. ..	APO(T)(E)	11. 7.41	
72434	—— F. ..	FL (E) ..	1. 6.41	
83992	—— F. ..	PO ..	9. 8.40	
	—— G. W. ..	Wg. Cr.	1. 7.25	
74247	—— H. ..	FO (ASD)	7. 4.40	
	—— H. A. ..	GC ..	1.12.40	
87216	—— Henry A.	PO (ASD)	18.10.40	
83779	—— J... ..	PO (ASD)	1. 7.40	
	—— J. C. ..	FL (ASD)	1. 9.39	
87719	—— J. I. ..	PO (B) ..	22.10.40	
	—— J. J. ..	GC ..	1. 1.40	
569	—— J. M. ..	WAAF (ASO)	18. 4.40	
84577	—— John M. ..	PO (ASD)	7. 9.40	
1741	—— K. C. F...	WAAF (ASO)	7. 4.41	
83611	—— K. G. ..	PO (E)	27. 9.40	
1161	—— L. M. ..	WAAF (ASO)	7. 9.40	
732	—— M. E. ..	WAAF (ASO)	15. 6.40	
2112	—— M. K. ..	WAAF (ASO)	16. 6.41	
85911	—— P. S. ..	PO (ASD)	4.10.40	
72145	—— R. ..	FL (E) ..	1.12.40	
74579	—— Robert ..	FO (ASD)	2. 2.40	
82439	—— R. B. ..	FO (ASD)	19. 7.41	
62691	—— R. H. ..	PO ..	23. 3.41	
88851	—— R. J. ..	PO (O) ..	18. 9.40	
74580	—— S. C. ..	FO (T) (S)	26. 9.40	
66110	—— S. G. ..	PO (ASD)	9. 5.41	
5	—— S. V. ..	WAAF (Fl. O)	4. 2.41	
42294	—— W. E. ..	FL (Supp. List)	1. 1.41	
69597	—— W. H. ..	PO (ASD)	20. 8.41	
	Williamson-Jones, C. E.	GC .. (T) (e)	1. 9.40	
87601	Williman, K. H.	PO (E) ..	18. 1.41	
88691	Willing, J. O. H.	PO ..	7.11.40	
41090	—— P. F. ..	FO ..	3. 9.40	
84447	Willington, D.E.	PO (ASD)	17. 8.40	
80515	—— L. A. ..	FO (E) ..	24. 7.41	
	Willink, H. E.	WAAF (ASO)	12.10.40	
89008	Willis, A. A. ..	PO (ASD)	16.12.40	25*d*
	—— A. E. ..	FO (T) (S)	12. 6.39	
32212	—— A. T. H. ..	FL (RAFO) FL (ASD)	12. 3.37 1. 9.39	10
45586	—— A. W. ..	FO (A) ..	28. 2.41	
	—— A. W. ..	—	—	27

Personal No.	Name.	Rank.	Seniority.	Col. No.
65839	Willis, A. Walter	APO (Tr) (VR)	24. 4.41	
73013	—— C. H. ..	FO ..	16.10.40	
118	—— C. M. ..	WAAF (ASO)	3. 3.39	
33354	—— **C. V. D.** ..	**FL** ..	**30. 1.41**	
40331	—— D. A. ..	FL ..	27. 3.41	
60317	—— D. L. D'A.	PO ..	29.11.40	
560478	—— D. W. ..	WO ..	1. 1.41	
353072	—— E. C. ..	WO ..	1. 5.41	
511976	—— F. ..	WO ..	1. 4.41	
40332	—— F. C. ..	FL ..	27. 4.41	
35058	—— F. J. A. ..	SL (T) (e)	1. 6.41	
60617	—— F. R. ..	PO (T) (S)	17. 1.41	
87902	—— G. C. ..	PO (ASD)	8.11.40	
64880	—— G. E. ..	PO ..	5. 3.41	
75398	—— G. S. W. ..	FL (D) ..	10.10.40	
85725	—— H. ..	PO (B) ..	12. 9.40	
65663	—— H. G. ..	PO (ASD)	2. 5.41	
82884	—— H. I. ..	PO (ASD)	31. 7.40	
43656	—— H. J. ..	FO (T) (e)	14. 3.40	
84786	—— H. L. ..	PO (ASD)	7. 9.40	
84441	—— J. B. ..	FO (ASD)	30. 6.41	
	—— J. C. T. ..	—	—	17
33447	—— J. D. ..	FO ..	3. 9.40	
66111	—— J. Dudfield	PO (ASD)	9. 5.41	
44972	—— J. D. W. ..	PO ..	18.10.40	
590122	—— J. H. ..	WO ..	15. 3.41	
32059	—— J. O. ..	Wg. Cr. ..	1. 3.41	
60609	—— J. R. ..	PO (T) (S)	10. 1.41	
44051	—— J. S. ..	PO ..	25. 4.40	
85844	—— K. B. ..	PO (T) (e)	13. 9.40	
60029	—— K. M. ..	FO (M) ..	7. 1.41	
1162	—— M. W. ..	WAAF (ASO)	7. 9.40	
69598	—— P. J. ..	PO (ASD)	20. 8.41	
333732	—— **R.** ..	**WO** ..	**1.12.37**	
41766	—— R. A. G.	FO ..	30. 9.40	
61877	—— R. C. S. ..	FO (D) ..	17. 1.41	
75056	—— W. F. ..	FO (ASD)	21. 1.40	
45691	Willits, W. E.	PO ..	16. 4.41	
513915	Willitt, F. ..	WO ..	1. 6.41	
40192	Willitts, R. J. ..	FL ..	16. 4.41	
87846	Willmer, R. W.	PO (ASD)	1.11.40	
68634	Willmore, K.	APO (Tr) (VR)	3. 5.41	
101350	Willmott, B.	APO (Tr) (VR)	31. 5.41	
37927	—— B. B. ..	FL ..	3. 9.40	
84537	—— C. S. ..	PO (ASD)	30. 8.40	
77441	—— D. A. ..	FO (B) ..	1.12.40	
69599	—— F. J. ..	PO (ASD)	20. 8.41	
356159	—— H. V. ..	WO ..	1.10.40	
	Willock, R. P. ..	AVM ..	1. 7.40	
43566	Willott, C. C. ..	FO (T) (a)	15. 2.40	
66772	—— F. ..	APO (Tr) (VR)	7. 3.41	
102254	—— L. E. ..	APO (E)	18. 7.41	
40872	**Willoughby, B.**	**FO** ..	**3 .9.40**	
	—— J. A. ..	SL (ASD)	1. 9.39	
31361	—— R. ..	FL (E) ..	1. 9.41	
90238	Willoughby de Broke, *Lord*	Wg Cr ..	1. 1.40	8*a*
934	**Willoughby-Osborne, J.**	**WAAF (ASO)**	**27. 7.40**	
61809	Willows, G. H.	APO (Tr) (VR)	8. 3.41	
85176	Willox, E. S. ..	PO (ASD)	15. 9.40	
83834	Wills, A. F. ..	PO (ASD)	29. 7.40	
101590	—— A. R. ..	PO ..	23. 7.41	
32134	—— **A. P. S.** ..	**FL** ..	**28. 7.36**	
79311	—— A. R. ..	FO (ASD)	18. 5.41	
67322	—— C. L. ..	APO (Tr) (VR)	25. 2.41	
86134	—— E. A. ..	PO (ASD)	3.10.40	
336079	—— **F.** ..	**WO** ..	**23. 9.39**	
75036	—— F. L. ..	FO (ASD)	18. 4.40	
60114	—— F. S. ..	PO ..	14. 1.41	
80549	—— J. F. ..	PO ..	15. 6.40	
44051	—— J. S. ..	PO ..	25. 4.41	
67129	—— L. S. ..	APO (T) (S)	23. 5.41	
101737	—— M. G. ..	APO (ASD)	25. 7.41	
22006	—— R. A. ..	FL ..	1. 9.39	
81000	—— R. H. ..	FO (A) ..	6. 6.41	
83735	—— S. B. ..	PO ..	17. 8.40	
346073	Willsea, H. H.	WO	1. 5.41	
67020	Willsher, G. S.	PO ..	24. 4.41	
77455	—— J. H. ...	FO ..	7. 1.41	
85372	Willsmer, H. J.	PO (ASD)	20. 9.40	
82813	Willson, A. ..	PO (ASD)	19. 7.40	
65172	—— A. N. ..	APO (Tr) (VR)	3. 3.41	
101238	—— H. ..	APO (ASD)	9. 5.41	
3854	—— J. ..	WO ..	1.10.33	
89058	—— J. E. ..	PO ..	4.12.40	
68801	—— K. B. ..	PO ..	17. 6.41	
74626	—— P. E. ..	FO (E) ..	19.11.40	
2133	—— S... ..	WAAF (ASO)	16. 6.41	
26169	Wills-Sandford, W. R.	Wg. Cr.	1. 3.41	
44654	Wills-Selman, G. H.	PO (A) ..	6. 9.40	
70740	Willy, C. M. ..	FL ..	—	
62408	Wilmer, B. F.	PO (ASD)	15. 3.41	
87287	Wilmot, G. C.	PO (ASD)	18.10.10	
61119	—— H. A. ..	PO (ASD)	14. 2.41	
35009	Wilmshurst, F.	SL (T) (S)	1. 9.40	
86828	Wilsdon, H. L.	PO (ASD)	8.10.40	
79481	—— R. G. ..	FO (ASD)	28. 1.41	
91178	Wilsher, M. E.	FO (B) ..	3. 9.40	
72347	Wilson, A. ..	FL (M) ..	23. 9.39	
733	—— A. ..	WAAF (ASO)	15. 6.40	
81025	—— A. ..	FO ..	26. 5.41	
44729	—— Alexander	PO (E) ..	25.11.40	
80669	—— Andrew ..	FO (ASD)	14. 6.41	
1191	—— A. B. ..	WAAF (ASO)	14. 9.40	
	—— A. C. ..	FO (RCAF)	—	73
73725	—— A. C. ..	FO (ASD)	2. 9.39	13
363752	—— A. C. ..	WO ..	1. 3.41	
76183	—— A. D. ..	FL (ASD)	1. 9.39	
1079	—— A. E. ..	WAAF .. (ASO)	24. 8.40	
41767	—— A. F. M.	FO ..	23. 9.40	
70831	—— Alan G. ..	FL ..	10. 1.41	
40585	—— Alick, G.	FO ..	6. 8.40	
72114	—— Arthur G.	SL (M) ..	1. 6.41	

Personal No.	Name.	Rank.	Seniority.	Col. No.
1884	Wilson, A. G. ..	WAAF .. (ASO)	26. 4.41	
	—— A. H. ..	—	—	5, 27
91102	—— A. H. ..	FO (B) ..	3. 9.40	
1870	—— A. H. ..	WAAF .. (ASO)	5. 5.41	
23186	—— A. J. S. ..	FL (D) ..	4. 5.37	
	—— *Miss* A. L.	PMNS (SN)	24. 7.40	
72973	—— A. McC. ..	SL (ASD)	16. 4.41	
61511	—— A. R. ..	PO ..	2. 3.41	
	—— A. W. ..	—	—	6
1612	—— A. W. ..	WAAF (ASO)	12. 2.41	
102375	—— B. ..	APO (Tr) (VR)	17. 4.41	
77771	—— *Rev.* B.H.C.	Ch (SL)	5. 3.40	
64943	—— C... ..	PO ..	27. 4.41	
78810	—— C. D. ..	FO (ASD)	9.12.40	100
87109	—— C. F. C. ..	FO (ASD)	18. 6.41	
35083	—— C. H. ..	SL (T) (e)	1. 6.41	
41340	—— C. L. ..	FO ..	3. 9.40	
75996	—— Colin H.	FO (G) ..	27.11.40	
84212	—— C. M. ..	PO (ASD)	23. 8.40	
89161	—— C. W. ..	PO (ASD)	7.12.40	
76141	—— D. ..	FL (M) ..	15.11.40	
23059	—— D. A. ..	Wg. Cr. (M)	1. 6.41	
68053	—— D. D. ..	APO (Tr) (VR)	30. 4.41	
41891	—— D. F. ..	FO ..	21.10.40	
78841	—— D. G. ..	FL (ASD)	1. 9.39	
90342	—— D. S. ..	FL ..	3. 9.40	
11007	—— D. W. ..	FL (E) (Ret)	1. 1.21	
	—— *Miss* E. ..	PMNS (S)	7. 1.27	
1593	—— E. ..	WAAF (ASO)	5. 2.41	
60718	—— E. ..	PO (E)	18. 4.41	
68447	—— Ernest ..	APO (Tr) (VR)	24. 3.41	
610	—— E. A. ..	WAAF (ASO)	4. 5.40	
88589	—— Edmund, A.	PO (ASD)	29.11.40	
72348	—— E. B. ..	FL (E) ..	1. 3.41	
64661	—— E. F. ..	APO (Tr) (VR)	19. 4.41	
68617	—— E. L. ..	APO (Tr) (VR)	29. 4.41	
68083	—— E. N. ..	APO (E)	23. 5.41	
63555	—— E. R. ..	APO (Tr) (VR)	1. 2.41	
1999	—— *Miss* E. R. M.	—	—	1020
100098	—— E. S. ..	PO (T) (S)	22. 5.41	
89362	—— Frank ..	PO (O) ..	5. 1.41	
86962	—— F. ..	PO (T) (S)	4.10.40	
88968	—— F. C. ..	PO (ASD)	6.12.40	
44670	—— F. C. G. ..	PO ..	28. 9.40	
85796	—— F. E. ..	PO (ASD)	9. 9.40	
79655	—— F. G. ..	PO (ASD)	27. 5.40	
66034	—— F. J. ..	PO ..	9. 5.41	
100786	—— F. M. ..	APO (ASD)	4. 7.41	
89417	—— F. N. ..	PO (B) ..	22.11.40	
83910	—— F. R. ..	PO (T) (e)	9. 8.40	
13008	—— G. ..	FL ..	4.10.40	
45294	—— G. ..	FO (ASD)	20.11.40	
44459	—— G. A. ..	PO (O) ..	9. 8.40	
20	—— G. A. D...	WAAF .. (SO)	24. 4.41	
69740	—— G. A. M...	APO (Tr) (VR)	7. 4.41	

Personal No.	Name.	Rank.	Seniority.	Col. No.
10168	Wilson, G. C. ..	FL (E) ..	1. 7.29	
88371	—— George C.	PO (E) ..	4. 1.41	
	—— G. E. ..	GC ..	1. 6.40	
509005	—— G. E. L. ..	WO ..	1. 4.41	
101402	—— G. M. ..	APO (Tr) (VR)	16. 7.41	
90069	—— G. R. A...	FO (T) (a)	24. 8.39	
44320	—— H. ..	FO (T) (e)	9. 5.40	
60135	—— Harry ..	PO ..	22.12.40	
65840	—— H. Ley ..	APO (Tr) (VR)	24. 4.41	
357148	—— Herbert ..	WO ..	1. 7.40	
102275	—— H. A. ..	FO (M) ..	18. 7.41	
356523	—— H. B. ..	WO ..	1. 1.40	
61968	—— H. B. ..	PO ..	23. 2.41	
66060	—— H. C. ..	PO (ASD)	2. 5.41	
80935	—— H. E. ..	FO (ASD)	18. 6.41	
89262	—— H. E. ..	PO (A) ..	25. 1.41	
348033	—— H. F. ..	WO ..	1. 5.40	
365980	—— H. G. ..	WO ..	1. 6.40	
28170	—— H. J. ..	SL ..	1. 9.40	
	—— H. J. ..	—	—	8a
77873	—— H. K. ..	FO (ASD)	10. 3.41	
73484	—— H. M. ..	EO / FO (ASD)	— / 7. 9.39	
77244	—— H. M. ..	FL (ASD)	15.10.40	
84244	—— H. W. ..	FO (A)	1. 6.41	
100385	—— I. D. ..	APO (Tr) (VR)	19. 5.41	
	—— *Miss* J. ..	PMNS (SN)	4. 3.41	
87217	—— I. R. ..	PO (ASD)	18.10.40	
70883	—— J. ..	FO ..	3. 9.40	
68121	—— J. ..	FO (M) ..	23. 5.41	
91174	—— John ..	FO (ASD)	3. 5.40	
69858	—— John ..	APO (Tr) (VR)	9. 5.41	
8888	—— James ..	WO ..	1. 7.40	
86691	—— John ..	PO ..	19.10.40	
66333	—— John ..	APO (Tr) (VR)	28. 3.41	
100588	—— J. A. ..	PO ..	10. 6.41	
89957	—— J. B. ..	PO (T) (e)	10. 1.41	
101509	—— J. B. ..	PO (O) ..	10. 7.41	
81224	—— John C. ..	FO (ASD)	27. 6.41	
40775	—— J. C. ..	FO ..	3. 9.40	
70884	—— J. C. M. ..	FO ..	17. 7.40	
21346	—— J. F. ..	FL (A) ..	1. 9.41	
78090	—— J. H. ..	PO ..	9.11.40	
81538	—— J. Hourston	FO (ASD)	6. 7.41	
89098	—— J. H. ..	PO (B) ..	8.10.40	
74297	—— J. H. G. ..	FO (E) ..	9.11.40	
60301	—— J. K. ..	PO ..	3.11.40	
37143	—— J. R. ..	SL ..	1.12.40	
23167	—— J. S. ..	SL (M) ..	1. 6.41	
346342	—— J. T. ..	WO ..	15. 5.40	
72974	—— J. V. ..	FO (ASD)	23. 8.39	
349963	—— J. W. ..	WO ..	15.10.38	
61150	—— J. W. ..	APO (ASD)	4. 2.41	
62878	—— J. W. ..	APO (Tr) (VR)	8. 3.41	
66055	—— John W...	PO (ASD)	15. 4.41	
69484	—— J. W. H.	PO ..	19. 6.41	
82233	—— L. ..	FO (ASD)	27. 5.41	
	—— L. A. ..	WAAF (ASO)	26. 2.40	
67691	—— L. C. R. ..	PO ..	29. 5.41	

Personal No.	Name.	Rank.	Seniority.	Col. No.
33295	Wilson, L. D. ..	SL ..	1. 9.41	
44307	—— L. Donald	FO (G) ..	9. 5.41	
82440	—— L. H. ..	PO (ASD)	19. 7.40	
81026	—— L. K. S...	PO ..	26. 5.40	
	—— *Miss* M. ..	PMNS (S)	29.11.39	
1364	—— M. ..	WAAF (ASO)	20.11.40	
68420	—— M. C. ..	APO (Tr) (VR)	18. 3.41	
87160	—— M. C. D.	FO (ASD)	11. 5.41	
	—— M. D. ..	WAAF (ASO)	12.11.39	
70885	—— M. D. H...	FO ..	17. 7.40	
43986	—— M. de L. ..	PO ..	1. 7.40	
1742	—— M. I. ..	WAAF (ASO)	7. 4.41	
	—— *Miss* M. J.	PMNS (S)	17. 4.38	
46095	—— M. W. ..	FO (T) (e)	29. 5.41	
45108	—— N. ..	PO (ASD)	30.10.40	
77694	—— N. G. ..	FO (G) ..	6. 4.41	
	—— N. M. ..	FO (Met) (VR)	7. 5.41	
67105	—— N. S. ..	PO ..	19. 5.41	
66893	—— N. Y. ..	APO (Tr) (VR)	28. 3.41	
61820	—— O. ..	APO (Tr) (VR)	9. 3.41	
91192	—— P. ..	FO ..	27. 5.41	
78245	—— P. ..	FL (M) ..	26. 3.41	
87557	—— Percy ..	PO (ASD)	7.11.40	
102787	—— P. C. ..	APO (ASD)	20. 6.41	
100825	—— P. F. H. ..	APO (Tr) (VR)	31. 3.41	
	—— R. ..	*Hon.* FL (ASD) (VR)	28. 5.40	26
88896	—— R. ..	SL (ASD)	7. 5.41	
45036	—— R. ..	PO (A) ..	10.10.40	
78220	—— R. A. ..	FL (M) ..	26. 3.40	
16185	—— R. C. ..	Wg. Cr.	1. 3.40	
510515	—— R. Crabbe	WO ..	1. 3.41	
90941	—— R. E. ..	Wg. Cr. ..	1. 9.41	
43791	—— R. E. ..	FL (T) (E)	9. 3.41	
	—— R. F. ..	SL (E) ..	1. 6.40	
67546	—— R. J. S. ..	FO (M) ..	13. 5.41	
84538	—— Richard R.	PO (ASD)	30. 8.40	
64904	—— R. S. ..	PO ..	10. 4.41	
73673	—— R. T. ..	FO (ASD)	2. 9.39	
90797	—— S. ..	FO (B) ..	8.12.39	
67307	—— S. C. ..	APO (Tr) (VR)	18. 2.41	
102032	—— S. G. ..	APO (Tr) (VR)	30. 6.41	
60950	—— S. J. ..	PO (ASD)	7. 2.41	
35048	—— T. ..	SL (T) (S)	1. 3.41	
86584	—— Tom ..	PO (A) ..	21.11.40	
	—— T. A. ..	—	—	8, 201
	—— T. A. K.	—	—	25*b*
72380	—— T. C. ..	FL (M)	23. 9.39	
102342	—— T. Crabtree	APO (ASD)	27. 5.41	
27241	—— T. H. ..	FL (ASD)	3. 9.39	
82102	—— T. H. ..	FO (ASD)	17. 7.41	
63816	—— T. I. R. ..	PO ..	9. 4.41	
73485	—— T. L. ..	FO (ASD)	7. 9.39	
43155	—— T. S. ..	FO (G) ..	17. 1.41	
14056	—— T. W. ..	Wg. Cr. (M)	1. 3.41	

Personal No.	Name.	Rank.	Seniority.	Col. No.
1742	Wilson, V. G. ..	WAAF (ASO)	7. 4.41	
76091	—— W. ..	FO (ASD)	20. 7.40	
76506	—— W. ..	PO (ASD) / EO	22.12.39 / —	
45239	—— W. ..	FO (T) (e)	14.12.40	
63666	—— William ..	APO (Tr) (VR)	5. 4.41	
68096	—— W. ..	APO (A)	30. 5.41	
69700	—— William ..	APO (Tr) (VR)	18. 3.41	
70742	—— W. B. ..	FL ..	1. 9.39	
	—— W. B. ..	FO (T) (a)	19. 6.39	
87444	—— Winston C.	PO ..	27.10.40	
77141	—— W. C. ..	SL (ASD)	1. 3.40	
76354	—— W. C. F. A.	SL (ASD)	1. 3.41	
66927	—— W. E. ..	APO (Tr) (VR)	2. 4.41	
14152	—— W. F. ..	Wg.Cr.(M)	1. 1.35	
351120	—— W. F. ..	WO ..	1.12.40	
85212	—— William F.	FO (D) ..	17. 9.40	
86771	—— W. G. ..	FO (ASD)	9. 3.41	
89846	—— W. P. ..	SL (T) (e)	20.12.40	
78181	—— W. Paley	FO (ASD)	18. 3.41	
351588	—— W. R. ..	WO ..	6. 8.38	
44453	—— W. R. E.	PO (A) ..	7. 8.40	
61704	—— W. T. ..	APO (Tr) (VR)	1. 2.41	
	—— Y. P. ..	FO ..	21. 4.38	
62367	Wilson-Hodgkinson, R.	PO (ASD)	7. 3.41	
44645	Wiltcher, G. R.	FO (ASD)	6. 8.40	
82802	Wilton, C. H. ..	PO (ASD)	12. 7.40	
88992	—— D. F. ..	PO (ASD)	12.12.40	
81283	—— F. W. ..	PO (ASD)	1. 7.40	16
89797	—— L. B. ..	PO ..	6.12.40	
40780	—— M. S. J. ..	FO ..	3. 9.40	
89162	—— R. A. ..	PO (ASD)	7.12.40	
86955	Wiltshaw, F. C.	PO (ASD)	21.10.40	
42779	Wiltshear, G. M.	FO ..	4. 5.41	
77956	—— O. E. ..	FO (G) ..	4. 5.41	
221866	Wiltshire, E. ..	WO ..	1.11.40	
754	—— M. ..	WAAF (ASO)	22. 6.40	
88401	—— N. J. ..	PO ..	28.11.40	
28103	—— S. N. ..	FO (RAFO)	28.12.30	
64218	—— W. ..	PO (E) ..	27. 6.41	
39592	Wimberley, P. A.	FL ..	21. 9.40	
89163	Wimbury, C. B.	PO (ASD)	7.12.40	
80773	Wimbush, K. S.	FO (E) ..	1. 5.41	
341342	Wimlett, W. W.	WO ..	1. 1.41	
84241	Wimperis, C. A.	PO (ASD)	17.12.40	
590459	—— P. ..	WO ..	1. 6.41	
	Wincer, I. L.	GC (A) ..	1. 6.40	
33416	Winch, H. J. ..	FO ..	15. 8.40	19
05031	—— J. H. ..	GC (T) (e)	1. 3.41	
66533	—— N. E. ..	PO ..	27. 4.41	
65147	Winchester, J.	APO (Tr) (VR)	1. 2.41	
101084	—— K. F. J. ..	PO ..	5. 7.41	
344797	Wincott, A. E.	WO ..	1.10.40	
38741	—— A. G. ..	FL ..	10. 8.40	
	—— C. B. ..	GC ..	1. 6.41	

Personal No.	Name.	Rank.	Seniority.	Col. No.
63797	Windeler, G. B.	PO (O) ..	24. 3.41	
86792	—— W. T. ..	FL (ASD)	1. 4.41	
82738	Winder, A. F. S.	PO (O) ..	28. 7.40	
64893	—— A. J. ..	PO ..	9. 4.41	
2075	—— J. B. ..	WAAF (ASO)	7. 6.41	
61041	—— K. P. ..	PO ..	12. 1.41	
42932	Windham, P. ..	FO ..	20. 4.41	
76984	—— W. E. ..	FL (ASD)	30.10.40	
76519	—— W. T. D.	FO (ASD)	4.12.40	
74951	Windle, B. C. W.	FL (ASD)	1. 9.39	
65198	—— C. W. ..	APO (Tr) (VR)	5. 4.41	
86815	—— T. T. ..	PO (ASD)	6.10.40	
88072	Windows, E. J.	PO (ASD)	18.10.40	
42932	Windram, P. ..	PO ..	20. 4.40	
	Windsor, H.R.H. The Duke of	MRAF ..	1. 3.41	
63279	—— A. ..	APO (Tr) (VR)	1. 2.41	
26193	—— C. M. ..	Wg. Cr. ..	27. 6.40	
64406	—— G. H. ..	PO (ASD)	16. 5.41	
72247	—— H. C. ..	FL (E) ..	1.12.40	24*c*
4581	—— R. H. ..	FO (ASD)	27. 8.40	
74248	Wines, S. J. ..	FO (ASD)	23. 1.40	
1391	Winfield, B. ..	WAAF (ASO)	27.11.40	
86304	—— B. J. O. ..	FO (M) ..	8.10.40	
364373	—— F. S. ..	WO ..	1.11.40	
23411	—— R. H. ..	FL (M) ..	5. 6.39	
18021	Wing, E. C. A.	PO (ASD)	11.10.40	
70743	—— E. J. ..	FL (ASD)	15. 9.40	
87284	—— H. D. ..	PO (ASD)	4.11.40	
67273	—— R. G. W.	PO (ASD)	30. 7.41	
72544	Wingate, J. ..	SL (M) ..	8† 9.40	
84801	—— J. C. F. ..	FO (ASD)	18. 5.41	
	—— J. L. ..	GC ..	1. 6.41	
2157	—— M. H. F. ..	WAAF (ASO)	21. 6.41	
82310	—— M. M. F. ..	FO (ASD)	9. 7.41	
77565	Wingate-Gray, A. G.	FO (ASD)	12. 2.41	
21037	Wingfield, C. P.	Wg. Cr. (E)	1. 1.40	25*a*
86108	—— G. G. ..	PO (T) (e)	27.9.40	
64323	—— N. G. ..	PO ..	13. 4.41	
66678	—— R. G. ..	PO (ASD)	13. 6.41	
73486	Wingham, E. G. R.	EO .. / FL (ASD)	— / 16. 1.40	
65933	Wingrove, A. ..	APO (Tr) (VR)	1. 5.41	
88481	—— D. H. ..	PO (T) (S)	14.11.40	
1685	Winks, J. M. ..	WAAF (ASO)	10. 3.41	
67295	—— J. S. ..	APO (Tr) (VR)	1. 2.41	
72178	Winlaw, R. de W. K.	FL ..	3. 9.40	
81997	—— W. W. ..	FO (ASD)	29. 6.41	
90528	Winn, *Hon.* C. J. F.	FL (ASD)	14. 4.41	
40586	—— C. V. ..	FO ..	29. 8.40	
29224	—— R. I. B. ..	Wg. Cr. ..	1. 9.41	
42664	Winnicott, R. G.	FO ..	24. 2.41	
39836	Winning, D. S.	FL ..	6. 3.41	
78871	—— J.	PO (G) ..	29. 4.40	
90735	Winser, A. A. ..	SL (B) ..	1. 9.40	
77372	—— H. E. ..	PO (G) ..	16. 3.40	
1974	Winser-Herold, P.	WAAF (ASO)	19. 5.41	
78559	Winship, R. ..	FO (ASD)	8. 7.40	
84702	Winskill, A. L.	PO ..	15. 8.40	
86404	Winsland, D. S. F.	PO ..	6.10.40	
39360	Winslett, B. H. M.	FL ..	3. 9.40	
88806	Winslow, T. E.	PO (ASD)	30.11.40	
82459	Winslow-Taylor, C.	FO (ASD)	22. 3.41	
46155	Winsor, F. A. ..	FO (ASD)	16. 5.41	
100329	Winstanley, W. E.	APO (Tr) (VR)	4. 5.41	
41142	Winstone, B. C.	FL (E) ..	1.12.40	
	Winter, A. C. ..	GC (Ret)	1. 1.31	
	—— D. F. ..	—	—	7
43611	—— E. A. ..	FL (A) ..	1. 3.41	
62175	—— E. L. ..	APO (Tr) (VR)	8. 3.41	
63280	—— F. E. ..	APO (Tr) (VR)	1. 2.41	
67787	—— G. R. ..	PO (ASD)	31. 5.41	
355156	—— G. W. ..	WO ..	1. 7.40	
45329	—— H. T. ..	PO ..	15. 2.41	
45500	—— H. W. F.	PO (T) (e)	8. 2.41	
42371	—— J.	FO ..	30. 5.41	
86604	—— J.	WO ..	1. 2.41	
62990	—— J. W. ..	APO (Tr) (VR)	30. 3.41	
74627	—— L. H. ..	FO (E) ..	19.11.40	
70744	—— L. R. ..	FL ..	11. 7.41	
73015	—— R. A. ..	FO ..	3. 9.40	
510677	—— T. E. ..	WO ..	1. 6.41	
74582	—— R. W. S. ..	FO (ASD)	9. 1.40	
101203	—— W. H. ..	APO (ASD)	11. 7.41	
78759	—— W. J. ..	FO (G)	1. 6.41	
102119	—— W. M. E.	PO ..	12. 7.41	
76206	Winter-Cooke, C. S.	FO (B) ..	16.10.40	
42733	Winter-Taylor, H. C.	FO ..	10. 4.41	
	Winterbotham, F. W.	GC .. (CC)	3. 6.41	13
86585	Winterbottom, H.	PO (A) ..	21.11.40	
	—— N. M. ..	WAAF (ASO)	12.10.39	
77003	—— W. ..	FL (ASD)	10. 5.41	19*a*
72227	Winterburn, R. L.	FL (E) ..	1.12.40	
89263	Winterson, C. F.	PO (A) ..	25. 1.41	
89732	Winterton, C. T.	PO (ASD)	31.12.40	17
66894	—— G. A. ..	APO (Tr) (VR)	28. 3.41	
	Wintle, A. E. ..	—	—	25*b*
63803	—— P. H. G. ..	PO ..	12. 2.41	
88722	Winton, D. ..	PO ..	23.11.40	

Personal No.	Name.	Rank.	Seniority.	Col. No.
	Winton, G. C...	—	—	216
1594	—— I. S. ..	WAAF (ASO)	5. 2.41	
70745	—— K. C. ..	FL ..	3. 9.39	
43078	Winward, W. D.	FO (G) ..	1. 4.41	
88821	Winwood, H. N.	FO (Met)	22. 4.41	
66493	Wire, J. H. ..	PO ..	9. 5.41	
88879	Wisdom, D. ..	PO ..	23.11.40	
31254	—— E. F. ..	FL (E) ..	1. 6.41	
73924	—— T. H. ..	FL (ASD)	11.12.39	
	Wise. C. ..	FO (ASD)	9. 9.39	
	—— F. J. ..	—	—	25*d*
46027	—— G. P. ..	PO (O) ..	26. 6.41	
62761	—— H. ..	PO (ASD)	21. 3.41	
101985	—— H. C. ..	APO (Tr) (VR)	11. 6.41	
79647	—— H. J. ..	FO (ASD)	25. 5.41	
85726	—— J. A. ..	PO (B) ..	4. 9.40	
01110	—— P. K. ..	Wg. Cr.	1. 4.18	
1926	—— R. K. ..	WAAF (ASO)	3. 5.41	
39148	—— S. G. ..	FL ..	3. 9.40	
75057	—— S. J. ..	FO (T) (e)	10.10.40	
67076	—— W. A. ..	PO ..	15. 5.41	
66197	Wiseman, C. L.	APO (Tr) (VR)	19. 2.41	
74250	—— D. J. ..	FO (ASD)	19. 9.40	
82176	—— E. W. ..	PO ..	6. 7.40	
23105	—— J. F. S.	FL (M) (RAFO)	23. 7.32	
	—— *Miss* M. G.	PMNS(*Ret*)	1. 7.26	
62650	—— M. M. ..	PO (O) ..	3. 2.41	
	—— P. J. ..	GC (A) ..	1. 1.39	
69712	—— R. L. ..	APO (Tr) (VR)	24. 3.41	
61590	—— S... ..	PO (ASD)	10. 3.41	
349477	—— S. S. H. ..	WO ..	1. 3.40	
73487	—— T. W. ..	FO (ASD)	7. 9.39	
43851	—— T. W. ..	FO (B) ..	25. 4.40	
79344	—— W. ..	PO (Met)	9.12.40	
82719	—— W. D. ..	FO (G) ..	9. 5.41	
18129	Wiseman-Clarke, F. W.	SL (ASD)	1. 9.39	
61857	Wishart, J. ..	FO (M) ..	18. 2.41	
75238	Wishaw, H. A...	FL (ASD)	1. 9.39	
16213	Wisher, H. G. ..	Wg. Cr. ..	1. 9.40	
72228	—— R. R. ..	FL (E) ..	1.12.40	25*a*
11088	Wishlade, R. J.	Wg. Cr.(A)	1.12.40	
81249	—— R. S. ..	FO (ASD)	29. 4.41	
61324	—— W. P. ..	APO (T) (S)	21. 2.41	
86936	Wisker, W. D.	PO (ASD)	17.10.40	
2233	Wisnom, M. I.	WAAF (ASO)	14. 7.41	
44628	Witchard, E. S.	PO (A) ..	23. 8.40	
82069	Witcher, W. E.	FO (ASD)	16. 7.41	
	Witcombe, S. F.	—	—	9
60188	Withall, F. P.	PO (ASD)	3. 1.41	
74029	Witham, E. M.	PO (ASD) (VR)	18. 7.40	
83813	—— W. J. ..	PO (ASD)	17. 7.40	
66672	——William, J.	PO (ASD)	6. 6.41	
89367	Witherick, R. W.	PO ..	24.11.40	
346563	Witherington, N. W. H.	WO ..	1. 4.39	
81234	Withers, A. S...	FO (ASD)	28. 6.41	
40161	—— D.W.T. ..	FO ..	12. 2.40	
86426	—— G. M. ..	FO (ASD)	27. 6.41	
21163	—— H. R. ..	Wg. Cr.	1. 9.41	
40491	—— J. D. G. ..	FO ..	17. 7.40	
77156	—— K. G. ..	FO (ASD)	8. 8.40	
76411	—— S. D. ..	FO (ASD)	1. 6.40	
61875	Witherwick G. T.	FO (D) ..	17. 1.41	
509476	Withey, H. G.	WO ..	1. 8.40	
80774	Withington, D. W.	FO (E)	24. 7.41	
86051	Withnell, J. A. J. R. L.	PO (T) (e)	20. 9.40	
102293	Withy, H. F.	PO ..	23. 7.41	
39251	Witney, G. F. ..	FL ..	3. 9 40	
359531	Witt, A. ..	WO ..	1. 5.41	
13048	—— A. T. E. ..	FL ..	3. 9.40	
44867	—— D. T. ..	PO ..	30.10.40	
60479	—— R. C. ..	FO (M) ..	17. 1.41	
72735	Witter, N. H.	FO (ASD)	26. 8.39	
62760	Witthoft, J. D.	PO (ASD)	21. 3.41	
78193	Witting, H. N.	FO (ASD)	1. 1.41	
60191	Wittman, E. ..	PO (ASD)	10.1.41	
48005	Witton, H. B...	WO ..	1.11.40	
35187	Witts, H. C. ..	FL (T) (e)	6. 4.41	
361631	—— V. R. ..	WO ..	1. 7.41	
100296	Witty, C. H. ..	APO (Tr) (VR)	24. 4.41	
44082	—— M. C. F. ..	FO (T) (S)	9. 5.40	
82168	Wodehouse, A.M.	FO ..	22. 6.41	
73488	Woffenden, H.	FL (ASD) / EO ..	27. 5.40 / —	
43561	Woffindin, J. H.	FO (T) (S)	15. 2.40	
19102	Woledge, C. G.C.	PO (ASD)	19. 7.40	
74870	—— F. L. ..	FL (ASD)	1. 9.39	
69520	Wolf, D. S. ..	PO (B) ..	6. 6.41	
101305	—— F. L. ..	APO (Tr) (VR)	23. 4.41	
2397	—— H. F. V...	WAAF (ASO)	19. 7.41	
84213	—— H. J. G. ..	PO (ASD)	23. 8.40	
39805	Wolfe, D. L. ..	FL ..	7. 1.41	
37705	—— E. C. ..	FL ..	3. 9.40	
62214	—— E. W. ..	PO (E)	30. 5.41	
67250	Wolfendale, A. J.	PO (ASD)	3. 6.41	
66630	Wolfenden, C.H.	PO (ASD)	15. 5.41	
	—— J. F. ..	—	—	25*b*
64686	—— T. ..	APO (Tr) (VR)	20. 4.41	
35757	—— W. ..	FL (T) (S)	21. 3.41	
44846	Wolff, A. R. G.	FO (E) ..	1. 3.41	
72292	—— H. S. ..	FL (E) ..	21. 7.40	
76149	Wolffe, D. ..	FL (D) ..	21.11.40	
75062	Wolfson, E. S.	FL (D) ..	22. 9.40	
	Wollaston, C. W.	FL (M) ..	5. 9.39	
83612	—— E. A. ..	FO (E) ..	21. 4.41	
66509	—— R. F. ..	PO ..	10. 2.41	
62128	Wollen, E. ..	PO (ASD)	28. 3.41	
	Woolley, J. R.	GC .. (T) (S)	1. 6.41	
41811	Wolsey, G. A. ..	FO ..	25.11.40	
60423	—— O. Q. ..	PO (ASD)	24. 1.41	
21244	—— W. E. ..	FL (A) ..	4. 9.40	
350398	Wolsoncroft, A. E.	WO ..	1. 6.40	
45487	Wolton, R. ..	PO ..	12. 3.41	
84443	Wolverson, R. A.	PO (ASD)	16. 8.40	

Personal No.	Name.	Rank.	Seniority.	Col. No.
	Woollam, L. J.	FL (B) ..	1. 9.39	
67570	Womack, *Rev.* M.	Ch (SL) ...	15. 5.41	
79379	—— W. T. A.	FO (O) ..	19. 5.41	
75976	Wombwell, M. N. J.	FO (E) ..	2. 2.41	
63218	—— R. W. A.	PO (ASD)	4. 4.41	
37439	Womersley, A. L.	FL ..	21. 5.40	
43696	—— G. H. ..	FO ..	1. 4.41	
90648	—— P. A. ..	FO ..	9.12.40	
35166	—— W. G. ..	FL (T) (e)	6. 4.41	
43079	Womphrey, E.	FO ..	1. 4.41	
43652	Wooberry, E. G.	FO (T) (e)	14. 3.40	
45080	Wood, A. ..	PO (T) (e)	31.10.40	
45578	—— A. ..	PO (ASD)	2. 5.41	
89889	—— A. B. ..	PO (ASD)	3. 1.41	
76217	—— A. C. ..	FO (ASD)	1. 5.40	
89533	—— A. D. ..	PO (ASD)	20.12.40	
101734	—— A. D. C. ..	APO(ASD)	18. 7.41	
85958	—— A. G. ..	PO (B) ..	12. 9.40	
90539	—— A. H. ..	FO (ASD)	26. 4.40	
16421	—— A. J. E.	WO ..	1. 6.41	
61300	—— A. V. ..	PO ..	19. 2.41	
65934	—— A. M. ..	APO (Tr) (VR)	1. 5.41	
74891	—— A. W. ..	FL ..	1. 9.39	
78872	—— A. W. ..	FO (ASD)	29. 4.41	
46175	—— B. ..	PO (O) ..	17. 7.41	
	—— *Miss* B. M.	PMNS (SN)	1. 3.41	
33151	—— B. A. C. ..	SL ..	1 .6.40	
62561	—— B. G. J. ..	APO (Tr) (VR)	18. 3.41	
78198	—— B. H. ..	FO (ASD)	26. 3.41	
37030	—— C. A. ..	SL ..	1. 9.40	
72469	—— Charles A.	FL ..	18. 4.41	
36441	—— C. F. ..	WO ..	1. 3.40	
73925	—— C. G. ..	FO (ASD)	26. 1.40	
21261	—— C. H. ..	FL (A) ..	21.10.40	
82442	—— C. H. ..	FO (T) (e)	19. 7.41	
89194	—— Chas. H...	PO (ASD)	23.12.40	
	—— C. E. O. ..	—	—	25*b*
69442	—— C. P. J. ..	PO ..	12. 6.41	
	—— C. S. ..	WO ..	18. 9.39	
37920	—— C. S. F. ..	FL ..	3. 9.40	
66232	—— C. W. ..	APO (Tr)	8.3 .41	
	—— *Miss* D. E.	PMNS (S)	6. 3.40	
31301	—— D. H. ..	FL (E) ..	1. 6.41	
89502	—— E. A. ..	PO (ASD)	13.12.40	
328521	—— E. ..	FO (T) (e)	7.11.40	
88820	—— E. A. ..	PO (ASD)	16.12.40	
	—— E. C. ..	—	—	5
61958	—— E. C. J. ..	PO (O) ..	9. 3.41	
66125	—— E. G. W.	PO (ASD)	14. 5.41	
	—— E. H. ..	—	—	25*c*
79588	—— E. H. ..	FO (B) ..	25. 4.41	
	—— E. R. ..	GC (E) ..	1. 9.41	
67796	—— E. Rudolf	PO (ASD)	9. 6.41	
	—— F. ..	—	—	4, 6, 7
77263	—— F. ..	PO (Sp)..	22. 1.40	
68461	—— Frederick	APO (Tr) (VR)	26. 3.41	
85532	—— F. E. ..	PO (E) ..	25.11.40	
365813	—— Frank, E.	WO ..	1. 7.41	
67913	Wood, F. G. ..	APO (Tr) (VR)	25. 3.41	
62529	—— F. G. S. ..	APO (Tr) (VR)	1. 2.41	
81669	—— F. R. ..	FO ..	6. 7.41	
65741	—— F. W. ..	APO (Tr) (VR)	1. 2.41	
44498	—— F. W. R...	FO (B) ..	27.11.40	
24194	—— G. ..	FL (RAFO)	8. 5.34	
32034	—— G. F. ..	Wg. Cr.	1. 3.41	
100589	—— G. H. ..	PO ..	10. 6.41	
66922	—— G. H. ..	APO (Tr) (VR)	1. 4.41	
86899	—— G. P. ..	PO (ASD)	12.10.40	
68122	—— G. P. ..	FO (M) ..	23. 5.41	
361664	—— G. R. ..	WO ..	1. 7.41	
70746	—— Harold ..	FL ..	1. 4.41	
338182	—— Harry ..	WO ..	1.12.36	
	—— H. A. ..	—	—	5
75240	—— H. B. ..	FL (ASD)	1. 9.39	
87364	—— H. E. ..	PO (O) ..	20.10.40	
74945	—— H. E. ..	FL (ASD)	1. 9.39	
39149	—— H. F. ..	FL ..	3. 9.40	
78905	—— H. F. G...	FO (ASD)	27. 4.41	
343854	—— H. G. ..	WO ..	1. 1.41	
73695	—— H. H. ..	FO (ASD)	3. 9.39	
61203	—— H. H. ..	PO (A)	19. 4.41	
79769	—— H. I. ..	FO (ASD)	20.12.40	
64740	—— H. J. ..	APO (Tr) (VR)	21. 4.41	
81284	—— H. L. ..	FO (ASD)	13. 1.41	
100446	—— H. P. ..	APO (Tr) (VR)	14. 6.41	
80851	—— H. R. A...	FL (T) (S)	20. 6.40	10*a*
82775	—— H. W. ..	FO (ASD)	19. 5.41	
66504	—— I. A. ..	PO (O) ..	17. 5.41	
69426	—— James ..	PO ..	23. 4.41	
65612	—— J... ..	PO (ASD)	11. 4.41	
64687	—— Jack ..	APO (Tr) (VR)	24. 4.41	
100174	—— J... ..	PO (ASD)	27. 8.41	
70747	—— J. D. ..	FL ..	18. 9.40	
77516	—— J. F. L. ..	FO (ASD)	1.10.40	
354168	—— J. G. ..	WO ..	1.11.40	
101253	—— J. L. ..	APO(ASD)	22. 5.41	
88211	—— J. M. ..	PO ..	2.11.40	
43373	—— J. R. ..	FO ..	1. 4.41	
	—— J. R. ..	—	—	6*a*
74251	—— J. S. ..	FO (ASD)1	9. 9.40	
80799	—— J. S. ..	FL (M) ..	16. 4.41	
90239	—— J. V. ..	FL (AAFRO)	24. 2.34	
	—— *Sir* Kingsley	*Hon.* AC (AAF)	27. 9.38	3, 2
41143	—— K. J. ..	FL (E) ..	1.12.40	
	—— K. L. ..	—	—	10*a*
80909	—— K. S. ..	FO (ASD)	12. 5.41	
45300	—— Lionel ..	PO ..	29. 1.41	
80659	—— L. ..	FO (ASD)	11. 4.41	
40776	—— L. A. ..	.. FO	3. 9.40	
40277	—— L. D. ..	FL ..	23. 4.41	
85959	—— L. F. ..	PO (B) ..	12. 9.40	
73017	—— L. H. ..	FO ..	3. 9.40	
1456	—— M.. ..	WAAF (ASO)	7.12.40	
87289	—— M. E. ..	PO (ASD)	11.10.40	

Personal No.	Name.	Rank.	Seniority.	Col. No.
1595	Wood, M. F. ..	WAAF (ASO)	5. 2.41	
	—— *Miss* M. G.	PMNS (S)	24.10.40	
2184	—— M. G. ..	WAAF (ASO)	30. 6.41	
73489	—— N. ..	SL (ASD) / EO ..	6.12.39 / —	
102734	—— N. I. ..	APO(ASD)	25. 7.41	
86052	—— O. D. ..	PO (T) (e)	20. 9.40	
05252	—— P. B. ..	Wg. Cr. ..	1. 6.41	
05034	—— P. C. ..	SL (Ret)	14. 5.30	
60568	—— P. G. C. ..	PO ..	26. 1.41	
3490	—— P. H. ..	FO (ASD) / EO ..	17. 9.39 / —	
	—— P. H. S. ..	FO (T) (S)	12. 6.39	
40587	—— R. ..	FL ..	29. 5.41	
41514	—— R. C. ..	FO ..	3. 9.40	
65565	—— R. H. ..	PO ..	1. 5.41	
79342	—— R. H. ..	FO (A) ..	14. 2.41	
100820	—— R. S. ..	APO (Tr) (VR)	24. 3.41	
39192	—— R. S. C. ..	FL ..	3. 9.40	
335515	—— R. T. ..	WO ..	1.10.40	
86119	—— R. T. E.	PO (ASD)	30. 9.40	
64483	—— S. B. ..	APO (Tr) (VR)	3. 4.41	
86802	—— S. C. ..	PO (ASD)	10. 9.40	22*a*
87602	—— S. F. ..	APO (E)	18. 1.41	
77238	—— S. J. ..	FO (T) (e)	15. 1.41	
89608	—— S. Le V. ..	PO ..	29.12.40	
70749	—— S. R. C. ..	PO (RAFO)	2. 2.37	
64427	—— T. H. ..	APO (Tr) (VR)	1. 2.41	
79771	—— T. M. ..	FO (T) (S)	24. 5.41	
67642	—— T. R. R.	PO ..	11. 5.41	
37309	—— V. C. ..	SL ..	1. 9.40	
66980	—— V. H. ..	APO (Tr) (VR)	15. 4.41	
39921	—— V. T. L. ..	FL ..	10.12.40	
83655	—— W. B. ..	PO (E) ..	31. 8.40	
185	—— W. E. ..	WAAF (FIO)	6. 1.41	
64092	—— W. G. F. ..	APO (Tr) (VR)	1. 2.41	
21067	—— W. G. S.	Wg. Cr. (E)	1. 6.40	23
102136	—— W. H. ..	PO ..	23. 7.41	
101104	—— W. H. ..	PO (B) ..	10. 6.41	
77714	—— W. L. ..	FO (ASD)	22. 2.41	
44554	—— W. N. ..	PO ..	19. 8.40	
75586	—— W. R. J. ..	FL (D) ..	23.10.40	
63345	Wood-Gaines ..	APO (Tr) (VR)	3. 4.41	
63483	Wood-Samman, D. H.	PO ..	8. 4.41	
	Woodall, J. E.	Brig. ..	—	102
89503	Woodbridge, C. N.	PO (ASD)	13.12.40	
70924	—— G. L. ..	FL (ASD)	1. 9.39	
65742	Woodcock, C. ..	APO (Tr) (VR)	1. 2.41	
	—— C. J. ..	FL (D) ..	1. 8.40	
82214	—— D. ..	PO (G) ...	3. 1.41	

Personal No.	Name.	Rank.	Seniority.	Col. No.
89548	Woodcock, F. R.	PO (ASD)	3. 1.41	
85908	—— J. M. ..	PO (ASD)	3.10.40	
348759	—— J. W. ..	WO ..	1. 6.40	
	—— *Miss* K. F.	PMNS (S)	8. 8.31	
79715	—— L. C. ..	FO (E) ..	24. 7.41	
81791	—— M. T. ..	FO (T) (e)	5. 7.41	
60994	—— S. R. ..	FO (D) ..	7. 1.41	
365364	—— W. ..	WO ..	1. 1.41	
84818	—— W. F. ..	PO (ASD)	1. 8.40	
65148	Woodcock Roux	APO (Tr) (VR)	1. 2.41	
505689	Woodcliffe, F.	WO ..	1. 2.41	
48528	Woodcraft, F. P.	FO (T) (S)	27. 2.41	
44359	—— R. G. ..	FO ..	2. 5.41	
63675	Woodcroft, B. G.	APO (Tr) (VR)	7. 4.41	
43080	Woode, A. L	FO ..	1. 4.41	
359542	—— W. T. ..	WO ..	1. 7.40	
	Woodford, N. W.	—	—	8
	Woodgate, A. S.	FL (E) ..	10.10.40	
66607	—— M. C. ..	PO ..	18. 5.41	
62290	Woodger, P. A.	PO ..	12. 2.41	
13176	Woodgett, J. H.	FO (Ret)	1.10.19	
05176	Woodhall, A. B.	Wg. Cr...	1. 1.40	
65985	—— A. G. ..	PO ..	2. 4.41	
	Woodham, H. A.	—	—	24*c*
	Woodhams, *Miss* E. M. M.	—	—	20
83056	Woodhead, A...	PO (ASD)	2. 7.40	
74	—— C. ..	WAAF ..	7. 1.39	
66608	—— E. J. ..	PO ..	18. 5.41	
65149	—— H. ..	APO (Tr) (VR)	1. 2.41	
661	—— J. M. ..	WAAF (ASO)	25. 5.40	
100010	—— J. S. ..	FO (D) ..	13. 6.41	
80516	—— L. ..	PO (E) ...	24. 7.40	
263	—— M. I. ..	WAAF (ASO)	4.10.39	
570	—— N. E. ..	WAAF (ASO)	18. 4.40	
70750	—— N. H. ..	SL ..	1. 6.40	
66213	—— R. ..	APO (Tr) (VR)	27. 2.41	
72736	Woodhouse, A. J.	FO (ASD)	26. 8.39	
77742	—— G. E. L. ..	FO (ASD)	26. 2.41	
32135	—— G. P.	Wg. Cr. (T) (a)	1. 3.41	
62463	—— H. ..	APO (ASD)	31. 5.41	
65149	—— Herbert ..	APO (Tr) (VR)	1. 2.41	
34189	—— H. de C. A.	SL ..	1. 1.40	
29126	—— H. O. ..	FL (RAFO)	1. 4.36	
	—— J. W. ..	GC (Ret)	1. 1.38	
60558	—— M. ..	PO ..	23. 1.41	
82374	—— R. ..	FO (ASD)	18. 7.41	
564482	—— Roland	WO ..	1. 4.41	
18073	Woodin, J. H...	Wg. Cr.	1. 3.40	18*a*
60424	Wooding, N. H.	PO (ASD)	24. 1.41	
	Woodland, *Miss* E. A.	PMNS (SN)	2. 4.41	
88135	—— H. ..	WO ..	1. 2.41	
77016	—— R. C. ..	FO (A) ..	13.12.40	

Personal No.	Name.	Rank.	Seniority.	Col. No.
60318	Woodley, A. C.	PO (G) ..	11.12.40	
84454	—— R. ..	PO (ASD)	22. 8.40	26
31187	—— R. W. ..	FL (E) ..	11. 5.40	
674	—— W. L. ..	WAAF (ASO)	3. 6.40	
2476	Woodman, D. E. E.	WAAF (ASO)	4. 8.41	
40588	—— D. M. ..	FO ..	29. 8.40	
76327	—— K. C. B. ..	FL (ASD)	1. 9.39	
69464	—— R. G. ..	PO ..	22. 2.41	
1653	Woodmass, G. B.	WAAF (SAO)	26. 2.41	
80973	—— J. T. ..	FO (T) (e)	1. 2.41	
64292	Woodroffe, C. M. C.	PO ..	16 .3.41	
63416	—— I. K. ..	PO ..	12. 3.41	
40777	—— J... ..	FO ..	3. 9.40	
87606	—— K. H. ..	PO (E) ..	18. 1.41	
87903	—— R. J. ..	PO (ASD)	8.11.40	
68839	—— W. H. ..	PO (B ..	23. 5.41	
66371	Woodrow, C. E.	APO (Tr) (VR)	9. 4.41	
82931	Woodruff, A. W.	FL (M) ..	30. 7.41	
	—— H. W. ..	—	—	6
62158	—— L. A. ..	APO (Tr) (VR)	1. 2.41	
39806	—— P. H. ..	FL ..	5.10.40	
75403	Woods, A. B. ..	FO ..	23.10.40	
291808	—— A. G. ..	WO ..	1. 2.39	
68346	—— A. George	APO (Tr) (VR)	1. 2.41	
343437	—— A. L. ..	WO ..	1. 3.40	
	—— A. H. ..	—	—	24c
86514	—— A. S. ..	PO (ASD)	7.10.40	
2338	—— B. F. ..	WAAF (ASO)	12. 7.41	
75368	—— C. C. ..	FL (ASD)	1. 9.39	
347090	—— C. H. ..	WO ..	1. 2.40	
80846	—— C. R. ..	FO (O) ..	2. 6.41	
356281	—— C. W. ..	WO ..	1.10.40	
89743	—— D. F. ..	PO (ASD)	31. 1.41	
41091	—— E. J. ..	FO ..	3. 9.40	
60119	—— E. N. ..	PO ..	14. 1.41	
69360	—— G. ..	APO (E	7. 5.41	
30041	—— G. A. L. ..	FL ..	1. 1.38	
43654	—— H. ..	FO (T) (e)	14. 3.40	
248	—— Henry ..	WO ..	1. 7.31	
86910	—— H. E. ..	PO (ASD)	13.10.40	
63769	—— H. G. ..	PO (ASD)	2. 5.41	
35114	—— J... ..	SL (T) (s)	1. 6.41	
895	—— J... ..	WAAF (ASO)	16. 5.40	
79688	—— J. L. ..	FO (T) (s)	1. 6.41	
	—— J. R. ..	FO (ASD)	9. 9.39	
102419	—— M. E. ..	APO (Tr) (VR)	30. 5.41	
84235	—— N. ..	PO (ASD)	26. 8.40	
	—— P. H. ..	PO (ASD)	11. 9.39	
70752	—— S. F. ..	FL ..	7. 9.40	
365794	—— S. F. ..	WO ..	1. 2.41	

Personal No.	Name.	Rank.	Seniority.	Col. No.
61947	Woods, T. L. McA.	PO ..	26. 1.41	
1159746	—— T. P. ..	WO ..	3. 7.40	
36006	—— W. D. ..	Wg. Cr. (T) (e)	1. 3.41	
75259	—— W. F. ..	FL (ASD)	1. 9.39	
62692	Woodsend, P. K.	PO ..	23. 3.40	
	Woodside, J. C. R.	—	—	25b
74252	Woodstack, W.	FO (ASD)	8. 2.40	
68802	Woodstock, F. W.	PO ..	17. 6.41	
43726	Woodthorpe, R. C.	FO (T) (e)	14. 3.40	
	Woodward, A. E.	—	—	17
69170	—— C. E. ..	APO (Tr) (VR)	15. 4.41	
85533	—— C. J. ..	PO (E) ..	25.11.40	
	—— *Miss* E. L.	PMNS (SN)	16.10.40	
	—— F. C. ..	—	—	24b
70753	—— F. G. ..	FL ..	2. 6.41	
349383	—— J... ..	WO ..	1. 5.41	
515054	—— J. E. ..	WO ..	1. 4.41	
61064	—— N. H. ..	APO(T)(a)	21. 1.41	
37646	—— P. R. ..	SL ..	1. 9.41	
67000	—— R. J. ..	APO (Tr) (VR)	28. 4.41	
74698	—— R. S. ..	FO ..	3.10.40	
41092	—— V. C. ..	FO ..	3. 9.40	
67188	—— W. E. ..	PO (ASD)	16. 5.41	
	—— W. G. ..	FO (ASD)	27.12.39	
68639	—— W. H. J.	APO (Tr) (VR)	5. 5.41	
70754	—— W. L. ..	FL ..	10. 9.40	
77404	Woodwark, G. A.	FO (T) (e)	27. 1.41	
37842	—— G. S. ..	FL ..	3. 9.40	
81422	—— P. A. S. ..	FO (G) ..	28. 7.41	
74296	Woodyatt, A. P.	FO (E) ..	10.11.40	
329549	Woof, E. R. ..	WO ..	1. 1.39	
102073	Woolass, R. S.	PO ..	10. 6.41	
90307	Woolcock, J. W.	FL ..	3. 9.40	
362729	Woolcott, L. F.	WO ..	1. 1.40	
64428	Wooldridge, A. E.	APO (Tr)	1. 2.41	
81558	—— A. L. .. A. E.	PO (A) .. (VR)	9. 8.40	
41515	—— E. L. ..	FO ..	6.11.40	
84687	—— J. de L. ..	PO ..	21. 8.40	
1744	—— K. ..	WAAF (ASO)	7. 4.41	
102509	—— S. W. ..	APO (Tr) (VR)	1. 8.41	
64395	—— W. R. ..	PO (ASD)	16. 5.41	
65406	Woolerton, R. H.	APO (Tr) (VR)	28. 4.41	
61181	Woolf, A. C. ..	PO (E) ..	2. 5.41	
75325	—— G. F. ..	FO (ASD)	30. 1.40	8
101753	—— R. ..	APO (ASD)	23. 6.41	
67643	Woolfe, D. A.	PO ..	11. 5.41	
82476	—— G. F. ..	FO (ASD)	13. 3.41	
68657	—— J. P. ..	APO (Tr) (VR)	11. 6.41	

Personal No.	Name.	Rank.	Seniority.	Col. No.
67788	Woolfendale, S. W.	PO (ASD)	31. 5.41	
43685	Woolfrey, A. R. G.	FO (E) ..	1. 6.41	
60025	Woolgrove, C. G.	FO (M) ..	27.12.40	
102037	Woolhouse, G.	APO (Tr) (VR)	7. 7.41	
82215	—— G. F. ..	PO (G) ..	28. 2.41	
42734	Wooll, G. R. ..	FO ..	20. 4.41	
88047	Woollacott, A.	PO (B) ..	11.10.40	
75478	Woollam, L. J.	FL (B)	1. 9.39	
78924	Woolland, W.W.P.	FO (ASD)	12.12.40	
	Woollane, L J.	FL (CC) ..	10.10 38	
68369	Woollard, B. B.	APO (Tr) (VR)	1. 3.41	
89027	—— J. C. ..	PO (E) ..	22. 2.41	
66222	—— R. P. ..	APO (Tr) (VR)	1. 3.41	
81188	Woollatt, G. S.	FO (T) (S)	24. 6.41	10*b*
82710	—— J. G. ..	FO ..	27. 7.41	
65027	—— R. J. ..	PO (ASD)	25. 4.41	
10170	Woollett, A. P.	Wg.Cr.(E)	1. 4.39	24
74253	—— A. V. ..	FO (ASD)	19. 9.40	
65150	—— H. ..	APO (Tr) (VR)	1. 2.41	
62420	—— L. H. ..	PO (ASD)	24. 3.41	
67602	Woolley, A. W.	PO ..	27. 5.41	
	—— F. ..	GC ..	1. 9.41	
509238	—— F. ..	WO ..	1. 1.41	
44100	—— F. C. ..	PO (T) (e)	16. 5.40	
89816	—— H. L. C. ..	PO ..	15.12.40	
1303	—— I. J. ..	WAAF (ASO)	27.10.40	
66271	—— J... ..	APO (Tr) (VR)	12. 3.41	
37489	—— J. P. M. ..	FL (E) ..	1. 9.40	
89958	—— S. F. ..	PO (ASD)	10. 1.41	
	Woolliams, F.H.	GC ..	1. 9.41	
81289	—— Walter G.	FL (ASD)	9. 3.40	
100094	Woollock, S. ..	PO ..	3. 7.41	
78822	Wooloxall, J. L. D.	PO (ASD)	7. 5.40	
03111	Woollven, C. H. C.	Wg.Cr. ..	1.11.38	
83835	Woolmer, E. S. B.	PO (ASD)	9. 7.40	
329666	—— G. G. ..	WO ..	15. 5.40	
73926	Woolnough C. F. R.	FL (ASD)	12. 2.41	
506286	—— D. R. ..	WO ..	1. 7.40	
10171	Woolveridge, H. L.	Wg. Cr.(E)	1. 1.37	
73927	—— L. M. ..	FL (ASD)	10. 5.40	
563944	Woon, W. H. T.	WO ..	1. 1.41	
	Woosnam-Jones, *Rev.* W. E.	Ch. ..	16.11.37	106
86811	Wooton, P. ..	PO(T)(e)	30. 9.40	
562368	Wootten, E. A. H.	WO ..	1. 1.41	
42667	—— E. W. ..	FO ..	2. 3.41	
42088	—— R. J. S. ..	FO ..	18.11.40	
	—— S. C. ..	— ..	—	25*c*

Personal No.	Name.	Rank.	Seniority.	Col. No.
45777	Wootton, A. W.	PO (T) (e)	3. 3.41	
80062	—— H. A. O.	PO (A) ..	6.11.39	
61024	—— T. E. ..	PO (O) ..	12. 1.41	
364355	Worby, F. D.	WO ..	1. 1.41	
337450	Worden, A. ..	WO ..	1. 2.34	
62464	Wordsworth, A. S.	PO (ASD)	4. 4.41	
41517	—— D. K. A.	FO ..	3. 9.40	
90465	—— J. T. ..	FL (B) ..	24. 8.39	
27170	Worger-Slade, A. N. I.	SL ..	1. 3.41	
689	Workman, A. J. H.	WAAF (ASO)	1. 6.40	
67301	—— A. R. ..	APO (Tr) (VR)	14. 2.41	
03112	—— F. ..	SL (Ret) / FL (ASD)	1. 1.28 / 20. 2.41	
3872	—— J. R. ..	PO (ASD)	24. 2.41	
	—— M. H. H...	WAAF (ASO)	12.11.39	
1026	—— S. D. ..	WAAF (ASO)	10. 8.40	
	Worland, H. J.	—	—	25*e*
43206	Worley, F. W.	FO (T) (a)	15. 2.40	
77046	Worledge, G. ..	FL (ASD)	1. 9.39	
101947	Working, L. M.	APO (Tr) (VR)	3. 6.41	
	Worlledge, F. H.	FL (ASD)	1. 9.39	
83765	Worlock, H. T.	FO (ASD)	28. 6.41	
	Wormald, *Miss* E. G.	PMNS (S)	22. 9.40	
2195	—— M. L. ..	WAAF (ASO)	—	
69289	—— S... ..	APO (Tr) (VR)	30. 6.41	
64688	Worman, G.J.W.	APO (Tr) (VR)	20. 4.41	
	Wormell, E. ..	FO (ASD)	10. 9.39	
937952	Wormleighton, T. C.	WO ..	3. 4.41	
363043	Wormwell, B. G. T.	WO ..	1.10.40	
352735	Wornell, C. C...	WO ..	1. 6.41	
70886	Worner, W. S...	FO ..	3. 9.40	
436	Worrall, G. J.	WAAF (ASO)	3. 2.40	
26251	—— J. ..	Wg. Cr.	1. 3.41	
84643	—— J. H. ..	PO (A) ..	11.10.40	
86610	—— J. O. ..	FO (W) ..	25.10.40	
42455	—— L. S. B. ..	PO ..	4. 5.40	
42291	—— P. A. ..	FO ..	10.12.40	
364747	Worrell, R.D.M.	WO ..	15. 3.41	
60246	Worrow, J. L.	PO (ASD)	1. 4.41	
75820	Worsdell, C. C.	FO (E) ..	22. 1.41	
84694	—— L. V. ..	PO ..	19. 8.40	
21033	Worsley, E. N. D.	Wg. Cr.(E)	1. 7.39	
63667	—— G. ..	APO (Tr) (VR)	5. 4.41	
79063	—— S. H. ..	FO (ASD)	4. 5.41	
67232	—— S. C. ..	PO (ASD)	23. 5.41	

Personal No.	Name.	Rank.	Seniority.	Col. No.
26076	Worstall, W. R.	Wg. Cr. (T) (e)	1.12.40	
35115	Worster, A. E. L.	FL (ASD)	29. 7.40	
65949	Worswick, C. A.	APO (Tr) (VR)	3. 5.41	
73492	—— L. ..	FO (ASD)	8. 9.39	
86109	Wort, F. W. ..	PO (T) (S)	27. 9.40	
60237	Worters, C. C.	PO (ASD)	17. 1.41	
74970	Worth, G. A. ..	FL ..	5. 6.41	
	—— H. M., *Dr.*	—	—	
	—— J. G. ..	—	—	
89009	—— S. A. ..	PO (ASD)	17.12.40	
74973	—— T. H. ..	FO ..	15. 9.40	
68026	Worthing, G. ..	APO (Tr) (VR)	22. 4.41	
507341	—— T. P. ..	WO ..	1. 6.41	
72080	Worthington, A. S.	FL ..	20. 4.41	
91185	—— C. E. ..	FO (B) ..	15. 8.40	
68515	—— C. E. ..	APO (Tr) (VR)	4. 4.41	
87947	—— E. L. ..	PO (ASD)	9.11.40	
26022	—— F. R. ..	Wg. Cr.	1. 6.40	
21028	—— G. L. ..	Wg. Cr. (E)	1. 1.40	
89573	—— G. M. ..	PO (E) ...	21. 3.41	
1725	—— H. F. ..	WAAF (ASO)	22. 3.41	
77765	—— J. D. ..	FO (ASD)	5.12.40	
	—— M. L. ..	PO (G) ..	18. 5.40	
81580	—— S. N. ..	PO (A) ..	30. 7.40	
68448	—— W. K. ..	APO (Tr) (VR)	24. 3.41	
1568	Worthington-Wilmer, A.	WAAF (ASO)	29. 1.41	
45392	Worthy, E. F. C.	PO (T) (e)	9. 5.41	
98812	—— J. H. ..	WO ..	1. 6.30	
61231	—— R. P. ..	PO ..	19. 2.41	
102423	Wortley, H. E.	APO (Tr) (VR)	3. 6.41	
60847	—— J. H. ..	FO (ASD)	21. 1.41	
	Worton, F. C. ..	FO (E) (Ret)	28. 5.19	
67644	Worts, B. H. ..	PO ..	11. 5.41	
83283	Wotherspoon, J.	PO ..	4. 8.40	
69678	—— R. ..	APO (Tr) (VR)	6. 3.41	
974	—— S. L. R.	WAAF (ASO)	3. 8.40	
82294	Wrafter, J. ..	FO (ASD)	2. 7.41	
69368	Wragg, A. ..	APO (Tr) (VR)	16. 4.41	
66566	Wraight, N. W.	PO ..	11. 5.41	
	Wrake, *Miss* N. M.	PMNS(SN)	28. 6.40	
72435	Wratten, C. E.	FL (E) ..	1. 6.41	
565424	—— T. C. ..	WO ..	1. 5.41	
	Wray, A. M. ..	GC ..	1.12.40	
	—— A. W. ..	—	—	6
77539	—— F. A. ..	FO (ASD)	18.12.40	
64973	—— J... ..	APO (T) (S)	25. 4.41	
37874	—— J. B. ..	FL ..	3. 9.40	
302624	—— S. ..	WO ..	1. 4.33	
86479	Wray, W. V. ..	PO (ASD)	6. 9.40	
549	Wreford, F. A. J.	WAAF (SO)	18. 5.41	21
81485	—— J. S. ..	PO ..	1. 7.40	
70755	Wren, A. ..	FL ..	19. 9.39	
246108	—— D. E. ..	WO ..	—	
68468	—— J. C. E.	APO (Tr) (VR)	27. 3.41	
85534	—— W. E. ..	PO (E) ..	25.11.40	
13208	Wrench, F. W.	FO .. / FL (T) (S)	25.10.21 / 1. 9.39	
83006	Wrentmore, L. G.	PO (G) ..	20. 8.40	
447	Wright, A. ..	WAAF (ASO)	12. 2.40	
	—— A. C. ..	AC ..	1. 7.37	154
83788	—— A. E. ..	PO (ASD)	5. 7.40	
61182	—— A. F. ..	PO (E) ..	2. 5.41	
100202	—— A. F. W.	APO (ASD)	8. 5.41	
88303	—— A. H. ..	PO (ASD)	15.11.40	
60008	—— A. H. ..	PO (E) ..	4. 4.41	
66389	—— A. L. ..	APO (Tr) (VR)	22. 4.41	
33499	—— A. R. ..	FO ..	23.10.40	
67906	—— A. S. ..	APO (Tr) (VR)	24. 3.41	
45436	—— A. W. ..	PO ..	8. 3.41	
2234	—— B. A. C. ..	WAAF (ASO)	30. 6.41	
65036	—— B. N. ..	PO (ASD)	28. 4.41	
43081	—— C... ..	FO ..	1. 4.41	
69903	—— Charles ..	APO (Tr) (VR)	19. 5.41	
	—— C. A. ..	FL (ASD)	1. 9.39	
66112	—— Cyril ..	PO (ASD)	9. 5.41	
60238	—— C. B. ..	PO (ASD)	17. 1.41	
83672	—— C. F. ..	FO (N) ..	6. 8.40	
34012	—— C. F. C. ..	SL ..	1. 6.40	
73493	—— C. H. ..	FO (ASD) (VR)	7.10.39	
66401	—— C. H. ..	APO (Tr) (VR)	28. 4.41	
63676	—— C. J. ..	APO (Tr) (VR)	7. 4.41	
39922	—— C. L. ..	FL ..	10.12.40	
33129	—— C. L. Y. ..	Wg. Cr. ..	1. 9.41	
33351	—— C. M. ..	FL ..	30. 1.41	
39427	—— C. P. ..	FL ..	3. 9.40	
65664	—— Conrad, P.	PO (ASD)	2. 5.41	
62343	—— C. R. ..	PO ..	9. 3.41	
244594	—— C. S. ..	WO ..	1. 6.41	
77544	—— C. W. ..	FL (ASD)	8. 2.41	
66282	—— C. Wilfred	APO (Tr) (VR)	15. 3.41	
37371	—— D. B. M...	FL ..	7. 5.40	
45438	—— D. M. ..	PO ..	8. 3.41	
88521	—— D. V. ..	PO (ASD)	15.11.40	
	—— E. J. ..	FO (Ret)	1.10.19	

Personal No.	Name.	Rank.	Seniority.	Col. No.
76169	Wright, E. M...	FL (ASD)	1. 9.39	
	—— *Miss* E. M	PMNS (S)	1. 9.38	
2086	—— E. M. ..	WAAF .. (ASO)	16. 6.41	
64870	—— E. W. ..	PO ..	18.12.40	
	—— F. ..	GC ..	1. 9.40	
69806	—— F. C. ..	APO (Tr) (VR)	—	
102737	—— F. E. ..	APO(ASD)	19. 6.41	
63677	—— F. E. J. ...	APO (Tr) (VR)	7. 4.41	
91088	—— F. M. ..	FL (B) ..	1. 9.40	
83761	—— F. W. ..	FO (ASD)	27. 6.41	
509888	—— G. ..	WO ..	1.12.40	
42780	—— Geoffrey ..	FO ..	18. 5.41	
79343	—— George ..	PO (A) ..	13. 6.40	
90792	—— G. A. ..	FO (B) ..	1. 6.40	
346257	—— G. A. ..	WO ..	1.12.39	
561391	—— G. A. H. ..	WO ..	1.12.40	
67031	—— G. C. ..	PO ..	2. 4.41	
67440	—— G. C. ...	APO (Tr) (VR)	5. 4.41	
62251	—— George H.	PO ..	23.12.40	
85738	—— G. H. ..	PO (T) (S)	27. 8.40	
33152	—— G. J. ..	SL ..	1. 6.40	
86684	—— G. John ..	PO ..	19.10.40	
73674	—— G. L. ..	FL (ASD)	3. 9.40	
40279	—— G. O. M. ..	FL ..	23. 3.41	
90657	—— G. V. ..	FO (B) ..	6.12.39	
86210	—— Hubert ..	PO (ASD)	9.10.40	
35250	—— Harold ..	FL (T) (a)	13. 3.41	
83613	—— Harold ..	PO (E) ..	27. 9.40	
45168	—— Harry ..	FO (ASD)	15. 5.41	
69001	—— Horace ..	APO (Tr) (VR)	1. 2.41	
77249	—— H. D. ..	FO (ASD)	4. 1.41	
78493	—— H. H. ..	FO (ASD)	3. 4.41	
80597	—— H. L. ..	FO (T) (e)	31. 5.41	
18022	—— H. M. S...	Wg. Cr. ..	1. 3.40	
100818	—— H. P. ..	APO (Tr) (VR)	18. 3.41	
	—— H. R., *Maj.*	EO ..	—	
	—— H. W. ..	—	—	25*d*
	—— J. ..	—	—	11
43017	—— John ..	FO (G) ..	17. 1.41	
88664	—— John ..	PO (O) ..	3.11.40	
81929	—— J... ..	FO ..	29. 6.41	
	—— *Miss* J. A.	PMNS (S)	4. 9.40	
101938	—— J. Albert	APO (Tr) (VR)	29. 5.41	
90261	—— J. A. C. ..	Wg. Cr.	25. 8.39	
89594	—— J. D. ..	PO ..	27.10.40	
65591	—— J. David..	PO ..	4. 5.41	
80136	—— J. D'A. ..	PO ..	24. 6.41	
89959	—— J. E. ..	PO (ASD)	10. 1.41	
76947	—— J. F. ..	FL (ASD)	19.11.40	

Personal No.	Name.	Rank.	Seniority.	Col. No.
75165	Wright, J. H. ..	FO (A) ..	1.12.40	
	—— *Rev.* J. L...	Ch. SL ..	29. 9.39	
	—— *Rev.* J. M.	Ch ..	4. 8.39	
82782	—— J. P. ..	FO (ASD)	29. 6.41	
65491	—— J. R. ..	FO (N) ..	6. 4.41	
43486	—— J. R. W...	FO (T) (S)	15. 2.40	
65841	—— J. S. ..	APO (Tr) (VR)	24. 4.41	
101351	—— J. Southey	APO (Tr) (VR)	31. 5.41	
83924	—— J. W. ..	PO (ASD)	16. 8.40	
65963	—— Joseph W.	FO (D) ..	2. 5.41	
42668	—— K. B. ..	FO ..	20. 4.41	
111	—— K. E. ..	WAAF (ASO)	1. 2.39	
1780	—— K. M. ..	WAAF (ASO)	5. 4.41	
	—— *Rev.* L. ..	Ch. ..	14. 5.36	
508064	—— Leonard	WO ..	1.10.40	
60355	—— Lawrence	PO (ASD)	20.10.40	
69037	—— Leslie ..	APO (Tr) (VR)	9. 3.41	
44475	—— L. A. ..	FO (ASD)	18. 9.40	
100893	—— L. E. A. ..	APO (Tr) (VR)	19. 5.41	
358577	—— L. J. ..	WO ..	1. 3.40	
45287	—— L. T. ..	PO (T) (S)	3.12.40	
	—— L. T. ..	FO(T)(e)..	12. 6.39	
78064	—— M. T. ..	FO (ASD)	26.10.40	
83049	—— N. G. ..	FO (ASD)	24.12.40	
101204	—— N. P. ..	APO(ASD)	11. 7.41	
37589	—— N. W. ..	SL ..	1. 3.41	
86183	—— O. H. ..	PO (T) (e)	4.10.40	
	—— P. ..	—	—	6
45393	—— P. C. ..	PO (T) (e)	9. 5.41	
81539	—— P. M. ..	FO (ASD)	5. 3.41	
1760	—— P. M. ..	WAAF (ASO)	28. 3.41	
24136	—— P. W. M...	Wg. Cr. ..	1. 6.40	
67106	—— Raymond	PO ..	19. 5.41	
45495	—— R. ..	PO (T) (S)	28.11.40	
61959	—— R. A. ..	PO (O) ..	9. 3.41	
33366	—— R. B. ..	FL ..	30. 1.41	
42038	—— R. C. ..	FO ..	6.11.40	
78336	—— R. C. ..	FO (ASD)	19.11.40	100
77287	—— R. D. ..	FL (ASD)	24. 8.40	215
89164	—— R. G. ..	PO (ASD)	7.12.40	
62344	—— R. G. M...	PO ..	9. 3.41	
76561	—— *Rev.* R.L.G.	Ch. SL	11.12.39	
64147	—— R. P. ..	APO (Tr) (VR)	1. 4.41	
60514	—— R. R. ..	PO ..	8. 1.41	

Personal No.	Name.	Rank.	Seniority.	Col. No.
	Wright, R. V...	**FL (M) ..**	**12. 9.38**	
64689	—— S... ..	APO (Tr) (VR)	20. 4.41	
60115	—— S. G. ..	PO ..	14. 1.41	
46230	—— S. G. ..	PO (T) (E)	3. 2.41	
100302	—— S. George	APO (Tr) (VR)	25. 4.41	
67233	—— S. H. ..	PO (ASD)	23. 5.41	
69102	—— T. ..	APO (Tr) (VR)	28. 3.41	
84356	—— T. C. ..	FO (ASD)	29. 6.41	
100494	—— T. J.	FO (D) ..	24. 6.41	
66834	—— T. L. ..	APO (Tr) (VR)	19. 3.41	
40967	**—— T. T. ..**	**FO ..**	**3. 9.40**	
76562	**—— *Rev.*T.W.D.**	**Ch. SL ..**	**11.12.39**	
63121	—— William ..	APO (T) (a)	28. 3.41	
77373	**—— W. ..**	**PO (G) ..**	**16. 3.40**	
354229	—— W. ..	WO ..	1. 3.41	
70834	**—— W. H. A.**	**FL ..**	**23. 3.41**	
77610	**—— *Rev.* W. H. L.**	**Ch. (SL)**	**20. 2.40**	
102330	—— W. J. ..	APO(ASD)	25. 7.41	
81581	**Wright-Anderson, G.**	**PO (A)**	**5. 8.40**	
64379	Wright-Bevans, J.	PO (ASD)	25. 4.41	
73928	**Wrightson, C. W.**	**FO (ASD)**	**24. 4.40**	
62215	Wright-Watson, K. C.	PO (E)	30. 5.41	
63281	Wrigley, F. H.	APO (Tr) (VR)	1. 2.41	
21097	—— H. A. ..	Wg. Cr.(E)	1. 3.41	
26170	—— H. B. ..	Wg. Cr. (T) (S)	1. 3.41	
716	**—— J. M. ..**	**WAAF (ASO)**	**17. 6.40**	
06167	**—— N. V. ..**	**FL (Ret)**	**1. 4.18**	
	—— P. ..	**—**	**—**	*25c*
	Wrinch, S. H.	**FL (ASD)**	**1. 9.39**	
102105	—— S. J. ..	PO (G) ..	31. 7.41	
36125	Wroath, S. ..	FL ..	3. 9.40	
75977	Wroe, D. K. ..	FO (E) ..	20. 1.41	
100327	—— H. ..	APO (Tr) (VR)	3. 5.41	
84085	Wroth, E. C. ..	FO (ASD)	1. 7.41	
68631	Wroughton, T. A.	APO (Tr) (VR)	2. 5.41	
74031	—— W. E. ..	FO ..	1. 6.41	
37220	**Wurtele, E. L.**	**SL ..**	**1.12.40**	
75323	**Wuyts, G. W. E. M.**	**FO (T) ..**	**6.12.40**	
35303	**Wyatt, A. E. ..**	**FL(T)(e)..**	**9. 3.41**	
46074	—— A. E. ..	APO (T (e)	16. 5.41	
88304	—— A. M. ..	PO (ASD)	15.11.40	
86586	—— C. W. ..	PO (A) ..	21.11.40	
1807	—— G. E. ..	WAAF .. (ASO)	21. 4.41	
37337	—— G. M. ..	SL ..	1. 6.41	
78150	**—— H. D. ..**	**FO (B) ..**	**15. 2.41**	
60267	—— H. E. ..	PO (A)	29. 3.41	

Personal No.	Name.	Rank.	Seniority.	Col. No.
37994	**Wyatt, M. ..**	**FL ..**	**3. 9.40**	
09055	**—— M. J. ..**	**FO (RAFO)** **FL (ASD)**	**1. 4.18** **1. 9.39**	
75377	**—— R. A. ..**	**FO (ASD)**	**21.12.39**	
	—— R.E.La F.	**FL ..**	**3. 9.39**	
86405	—— R. G. ..	PO ..	6.10.40	
	—— S. ..	**FO (Ret)**	**23. 5.18**	
11107	**—— S. C. ..**	**Wg. Cr.(A)**	**1. 6.40**	
84802	—— T. S. ..	PO (ASD)	9. 9.40	16
517687	—— W. L. ..	WO ..	1. 6.41	
41768	**Wyatt-Smith, P.**	FO ..	**23. 9.40**	
347436	Wyborn, G. F.	WO ..	1. 5.40	
13213	Wyer, J. M. ..	FL ..	3. 9.40	
33211	**Wykeham-Barnes, P. G.**	**FL ..**	**3. 9.40**	
72587	Wykeham-Martin, D. F.	FO ..	31. 7.40	
68775	Wykes, B. ..	PO ..	8. 6.41	
	—— C. H. ..	—	—	6 21*a*
69923	—— H. E. ..	APO (Tr) (VR)	23. 5.41	
15197	—— H. J. ..	FL (ASD)	1. 9.39	
102276	Wylde, R. B.	FO (M) ..	18. 7.41	
75667	—— W. ..	FF (D)	31.10.40	
87440	Wyles, T. K. ..	PO (O) ..	3.11.40	
86673	Wyley, J. M. ..	PO ..	14.10.40	
66650	Wylie, J. ..	PO (ASD)	17 .4.41	
60083	—— M. D. ..	PO ..	3. 1.41	
83614	—— P. J. ..	PO (E) ..	27. 9.40	
70758	Wyllie, E. I. C.	FO (ASD)	28. 8.39	
74583	—— H. ..	FO (ASD)	11. 9.40	
80957	—— H. I. C. ..	FO (ASD)	21. 3.41	
41093	**—— J. R. ..**	**FO ..**	**3. 9.40**	
42669	**—— J. V. C. ..**	**FO ..**	**24. 3.41**	
83470	Wyllys, G. H. de B.	PO (ASD)	13. 8.40	
03113	**Wyncoll, H. E. F.**	**SL (Ret)**	**1. 1.25**	
44830	Wyness, R. F.	PO (O) ..	3.10.40	
01111	**Wynn, A. H. W. E. ..**	**Wg. Cr.**	**1. 1.19**	13
89504	—— C. N. C. ..	PO (ASD)	13.12.40	
101869	—— J. T. R.	APO (Tr) (VR)	5. 4.41	
31381	—— L. W. ..	FL (E) ..	1. 9.41	
46214	—— N. R. ..	PO ..	26. 7.41	
	Wynne, F. R...	**GC ..**	**1. 6.40**	
09186	**Wynne-Eyton, C. S.**	**Wg. Cr. ..**	**1. 3.41**	
267	—— S. F. ..	WAAF (Sq.O)	27. 9.39	

Personal No.	Name.	Rank.	Seniority.	Col. No.
79259	Wynne-Owen, L.	PO (T) (e)	29. 4.40	
90195	Wynne-Powell, G. T.	FL ..	3. 9.40	
08159	Wynne-Tyson, L. C.	SL ..	16. 6.41	
89625	Wynne-Willson, M. F.	PO ..	14.11.40	
60991	Wynroe, M. ..	FO (M) ..	7. 2.41	
23285	—— R. F. ..	SL (M) ..	1. 9.41	
18152	Wynter-Morgan, W.	GC .. (T) (a)	1. 9.41	
511121	Wynton, J. H. P.	WO ..	1. 4.41	
75190	Wynyard-Wright, A. T.	FL (ASD)	1. 9.39	
89802	—— B. A. Q. ..	PO ..	24.11.40	
65028	Wyper, W. B...	PO (ASD)	25. 4.41	
89626	Wyrill, H. G. S.	PO ..	14.11.40	
37372	—— R. P. S. ..	SL ..	1. 9.41	
1365	Wysard, K. M.	WAAF (ASO)	20.11.40	
77957	Wyse, R. N. ..	FO (ASD)	20. 4.41	

Personal No.	Name.	Rank.	Seniority.	Col. No.

Personal No.	Name.	Rank.	Seniority.	Col. No.
	Y			
35353	**Yabsley, L. G.**	FO (T) (S)	12. 6.39	
73790	**Yalden, J. H.**	FO (ASD)	5. 9.40	
	Yandell, B. A. C.	*Hon.* PO (ASD) (VR)	7. 7.41	
41975	Yapp, D. S. ..	FO ..	6.11.40	
62184	—— W. B. ..	APO (Tr) (VR)	18. 3.41	
85934	Yard, F. B. ..	PO ..	17. 8.40	
16233	Yarde, B. C. ..	Wg. Cr. ..	1. 3.40	
357901	Yardley, J. O. M.	WO ..	1.10.40	
72274	—— S. W. ..	FL (E) ..	1. 3.41	
63557	Yarnold, C. G.	APO (Tr) (VR)	1. 2.41	
100712	—— W. B. ..	PO (ASD)	17. 4.41	
336639	Yarrow, T. V...	WO ..	1. 4.40	
85594	Yarwood, F. ..	PO (A)	2.11.40	
64736	—— T. McC. ..	APO(Tr) (VR)	26. 2.41	
63918	Yate, A. C. McC.	PO (ASD)	15. 4.41	
31473	Yates, A. ..	FO (E) ..	3. 4.41	
61393	—— A. C. ..	PO (ASD)	21. 2.41	
61770	—— C. A. N.	APO (Tr) (VR)	4. 3.41	
66868	—— C. F. ..	APO (Tr) (VR)	25. 3.41	
2426	—— E. ..	WAAF (ASO)	26. 7.41	
91053	—— F. D. ..	FL (B) ..	1. 9.40	
29196	—— F. W. ..	FO (ASD)	28. 9.39	
509956	—— G. ..	WO ..	1.11.40	
69456	—— G. E. ..	PO (O) ..	19. 6.41	
68347	—— J. V. ..	APO (Tr) (VR)	1. 2.41	
355990	—— J. W. F.	WO ..	1. 5.41	
90683	—— R. ..	Wg. Cr. (B)	1. 9.41	
90619	—— R. C. ..	SL (B) ..	1. 9.40	
509445	—— R. J. ..	WO ..	1. 7.41	
101130	—— R. P. ..	APO (ASD)	3. 6.41	
45775	—— T. A. ..	PO (T) (e)	10. 3.41	
2288	—— U. ..	WAAF (ASO)	14. 7.41	
40163	**Yates-Earl, R.A.**	FO ..	22. 2.41	
63219	Yatman, R. P.	PO (ASD)	4. 4.41	
83130	**Yaxley, R. G...**	Wg. Cr. ..	1. 9.41	
85595	Yeadon, J. ..	PO (A) ..	2.11.40	
355671	Yeates, H. ..	WO ..	1. 8.40	
70761	**Yeatman, H. M**	SL (T) (e)	1. 3.41	
	Yeats, R. ..	—	—	8*a*
46	**Yeld-Stephens, B. J. Y.**	WAAF (SO)	21.12.38	
363260	Yelland, A. E.	WO ..	1. 6.41	
100787	—— C. L. ..	APO (ASD)	4. 7.41	
31115	**Yellowley, D...**	SL (B) ..	1. 6.41	
	Yells, J. A. ..	—	—	25*c*
590368	Yeo, G. H. ..	WO ..	1. 2.41	
70762	—— H. A. ..	FO (ASD)	25. 9.39	
83911	—— J. F. ..	PO (ASD)	9. 8.40	
100872	—— T. A. ..	APO (Tr) (VR)	7. 5.41	
101279	—— W. M. ..	APO (Tr) (VR)	14. 3.41	
64663	Yeo-Thomas, C. N.	APO (Tr) (VR)	19. 4.41	
89215	—— F. F. E.	PO (ASD)	24.10.40	
86445	Yeoman, D. A.	PO (B) ..	5. 9.40	
21387	—— D. R. ..	O (A) ..	14. 9.40	
84203	—— P. ..	PO (ASD)	22. 8.40	
352214	—— T. J. ..	WO ..	1. 8.40	
101913	—— T. R. ..	APO (Tr) (VR)	15. 5.41	
77974	**Yeomans, *Rev.* H. T.**	Ch (SL) ..	12. 3.40	
1885	—— J. P. ..	WAAF .. (ASO)	26. 4.41	
66762	—— L. E. ..	APO (Tr) (VR)	3. 3.41	
64366	—— S. N. ..	PO (ASD)	12. 4.41	
89165	—— S. W. ..	PO ASD)	7.12.40	
86587	Yerbury, J. F. D.	PO (A) ..	21.11.40	
	Yes, H. A. ..	FO ..	25. 9.39	
89960	Yielder, W. ..	PO (ASD)	10. 1.41	
21174	Yiend, D. A. K.	SL (A) ..	1. 3.40	
78826	—— H. R. ..	FL (E) ..	3. 1.41	22
	Yonge, D. E. ..	FO (D) ..	3. 9.40	
82364	—— J. A. ..	FO (ASD)	12. 7.41	
16214	—— J. V. ..	Wg. Cr. ..	1. 6.40	
74584	—— W. ..	FO (ASD)	26.12.40	
	Yool, W. M. ..	GC ..	1. 6.40	10
8530	York, T. F. ..	WO ..	1. 1.39	
35352	—— W. H. ..	FL (T) (S)	22. 6.41	
37059	Yorke, D. C. ..	SL ..	1. 9.40	10
66763	—— G. ..	APO (Tr) (VR)	3. 3.41	
90923	—— H. R. F. ..	FO (ASD)	3. 9.40	
80775	—— P. ..	FL (E) ..	18. 6.41	22*a*
510582	—— T. E. ..	WO ..	1. 1.41	
76399	Yorke-Bramble, A. E. C.	FO (T) (e)	26.11.40	
67308	Yorke-Lodge, Northleigh Aneurin Yorke	APO (Tr) (VR)	18. 2.41	
88798	Youdale, W. H.	PO (ASD)	22.11.40	
60363	Youdan, A. ..	PO (ASD)	27.12.40	
70763	**Youell, A. B. H.**	FO (RAFO)	20. 7.25	
349594	Youens, E. W.	WO ..	15. 8.39	
329018	—— R. G. ..	WO ..	1. 7.40	
46053	Youings, A. W.	APO(T)(e)	3. 6.41	
100665	Youlden, N. P.	APO (T)(a)	4. 7.41	
	Youle, R. M. ..	—	—	201
66113	—— W. G. ..	PO (ASD)	9. 5.41	
65842	Youles, S. F. ..	APO (Tr) (VR)	24. 4.41	
73494	**Young, A. ..**	FO (ASD)	10. 9.39	
342052	—— A. ..	WO ..	1. 4.39	
91095	—— A. ..	FL (ASD)	1. 9.39	

Personal No.	Name.	Rank.	Seniority.	Col. No.
69801	Young, Arthur	APO (Tr) (VR)	28. 4.41	
340590	—— Andrew ..	WO ..	1. 3.40	
83139	—— Alexander	FO (ASD)	26. 7.41	
66424	—— Arnold ..	APO (Tr) (VR)	8. 5.41	
88603	—— A. A. ..	PO (ASD)	1.11.40	
	—— *Miss* A. B.	PMNS ..	30. 9.39	
69741	—— A. D. ..	APO (Tr) (VR)	7. 4.41	
69896	—— A. E. F. ..	APO (Tr) (VR)	17. 5.41	
68348	—— A. E. ..	APO (Tr) (VR)	3. 2.41	
68320	—— A. F. ..	PO (ASD)	13. 8.41	
83307	—— A. G. L. ..	FO (B) ..	25. 4.41	
37221	—— A. J. ..	SL ..	1. 9.40	
36135	—— A. M. ..	FL ..	3. 9.40	
23176	—— A. R. C. ..	FL (M)	5.12.39	
	—— A. S. L. ..	Hon. A.C.	17. 9.40	
33376	—— B. P. ..	FL ..	30. 1.41	
61344	—— C. A. B. ..	PO (ASD)	20. 2.41	
88009	—— C. E. ..	PO ..	5. 7.40	
43411	—— C. J. ..	FO (E) ..	29. 2.40	
80517	—— C. M. ..	PO (E) ..	24. 7.40	
	—— C. N. ..	FL (M) ..	3. 1.39	
42456	—— D. A. ..	FO ..	24. 3.41	
65665	—— D. C. ..	PO (ASD)	2. 5.41	
70764	—— D. O. ..	FL ..	3. 9.39	
78657	—— D. S. ..	FL (M) ..	16. 4.41	
70765	—— E. P. ..	FO (VR)..	16. 9.32	
370753	—— Frederick	WO ..	1. 1.41	
63558	—— F. ..	APO (Tr) (VR)	1. 2.41	
2386	—— F. ..	WAAF (ASO)	28. 7.41	
15239	—— F. B. ..	SL (ASD)	1. 9.39	
67692	—— F. C. ..	PO ..	29. 5.41	
81792	—— F. E. ..	PO (T) (S)	5. 7.40	
341592	—— F. G. ..	WO ..	1.12.38	
	—— F. G. C. ..	—	—	5
87335	—— F. L. D. ..	FO (M) ..	25.10.40	
63825	—— G. ..	PO ..	10. 4.41	
60675	—— G. de W.	PO (ASD)	1.2.41	
	—— Herbert	FO (ASD)	16. 9.39	
	—— H. ..	—	—	8*a*
	—— H. ..	—	—	25*c*
11022	—— H. E. ..	Wg. Cr. (E) ..	1. 1.40	
11066	—— H. J. ..	Wg. Cr. (E)	1. 1.40	24*c*
72478	—— H.M. ..	FL ..	6. 4.41	
44820	—— H. S. ..	PO ..	2.11.40	
88184	—— I. ..	FO (M) ..	15.11.40	
67645	—— J... ..	PO ..	11. 5.41	
62556	—— J. C. ..	APO (Tr) (VR)	15. 3.41	
41231	—— J. D. ..	FO ..	3. 9.40	
44750	—— J. E. C. ..	PO (O) ..	19. 7.40	
21040	—— J. F. ..	Wg. Cr. (E)	1. 1.40	
42175	Young, J. H. ..	FO ..	10. 4.41	
81733	—— J. H. D. ..	FO (ASD)	25. 4.41	
88799	—— J. K. ..	PO (ASD)	22.11.40	
66895	—— J. M. D.	APO (Tr) (VR)	28. 3.41	
22008	—— J. N. ..	FL ..	16.10.39	
62693	—— J. N. W. ..	PO ..	23. 3.41	
61960	—— J. O. ..	PO (O) ..	9. 3.41	
87803	—— J. P. ..	PO (ASD)	25.10.40	
70766	—— J. R. C. ..	FL ..	30. 5.41	
60626	—— J. R. S. ..	PO (ASD)	28. 1.41	
39362	—— J. S. ..	FL ..	3. 9.40	
32213	—— J. W. ..	SL ..	1. 8.39	
31362	—— J. W. C. N.	FL (E) ..	1. 9.41	
73798	—— K. E. ..	FO (A)	10.10.40	
81725	—— K. H. ..	FO (B) ..	27. 6.41	
40654	—— K. H. O. ..	FO ..	17. 7.40	
	—— *Miss* K. M.	PMNS (S)	18. 7.41	
2398	—— K. M. ..	WAAF (ASO)	19. 7.41	
15232	—— L. ..	Wg. Cr. ..	1. 4.39	
63224	—— Leslie ..	PO (ASD)	16. 5.41	
60966	—— M. A. ..	PO (ASD)	23.12.40	
89589	—— M. D. ..	PO ..	24.11.40	
42040	—— M. H. ..	FO ..	6.11.40	
39152	—— M. J. B. ..	FL ..	3. 9.40	
765	—— M. M. ..	WAAF (ASO)	1. 7.40	
361755	—— M. W. ..	WO ..	30. 9.39	
16122	—— N. ..	Wg. Cr. ..	1. 3.40	
78246	—— N. A. F. ..	FL (M) ..	26. 3 41	
1761	—— N. M. de L.	WAAF (ASO)	28. 3.41	
14119	—— P. H. ..	Wg. Cr. (M)	1. 5.34	
100666	—— P. Hector	APO (T)(e)	4. 7.41	
	—— R. ..	GC ..	1. 7.39	
	—— R. A. ..	GC (E) ..	1. 6.40	24*a*
77004	—— R. A. ..	FO (ASD)	29.12.40	
40589	—— R. C. ..	FL ..	6. 7.41	
78314	—— R. C. M. ..	FO (T) (S)	31.3.41	
44659	—— R. E. ..	PO ..	28. 9.40	
60504	—— Robert E.	FO (T) (S)	16.12.40	
32214	—— R. H. ..	Wg. Cr.	1. 3.41	
45455	—— R. H. ..	PO (ASD)	3. 4.41	
101897	—— R. L. ..	APO (Tr) (VR)	7. 5.41	
64332	—— R. T. ..	PO (B) ..	27. 3.41	
80707	—— S. C. ..	PO (ASD)	17. 6.40	
101052	—— S. W. ..	PO ..	26. 6.41	
	—— T. ..	—	—	25*c*
89505	—— T. F. ..	PO (ASD)	13.12.40	
36020	—— T. G. ..	Wg. Cr. (T) (e)	1. 3.41	
341723	—— T. G. W. ..	WO ..	25. 9.37	
77627	—— T. P.-W. ..	FO (ASD)	14. 2.41	
69103	—— T. R. ..	APO (Tr) (VR)	28. 3.41	
514396	—— T. S. ..	WO ..	1. 6.41	
60182	—— V. H. ..	PO (ASD)	7.11.40	
87613	—— *Rev.* W. ..	Ch. (SL)	6.11.40	

Personal No.	Name.	Rank.	Seniority.	Col. No.
40968	Young, W. A.	FO ..	3. 9.40	
342261	—— W. F. ..	WO ..	1. 1.41	
02032	—— W. G. P...	Wg. Cr. (Ret.)	1. 1.26	
		SL (ASD)	20. 1.41	
76380	—— W. K. ..	FO (ASD)	20. 7.40	
69876	—— W. M. ..	APO (Tr) (VR)	12. 5.41	
82900	—— W. T. ..	FO (ASD)	28. 3.41	
73799	Younger, P. ..	FO (A) ..	5. 9.40	
21165	Younghusband, A. W.	Wg. Cr.(A)	1. 9.41	
29182	—— J. G. ..	SL ..	1. 9.41	
32060	—— R. H. ..	FL (RAFO)	1. 4.36	
31363	Young-James, D. A. de S.	FL (E) ..	1. 9.41	
72326	Youngman, P. H.	FL (E) ..	1. 3.41	
	—— W. G. ..	—	—	21
	Youngs, *Miss* M.	—	—	22*a*
	Youngson, *Miss* C. McL.	PMNS(SS)	28.11.38	
	Yuill, F. S. ..	—	—	6
70767	—— G. F. ..	FL ..	29.12.40	
72975	Yuille, A. B. ..	SL (ASD)	17. 1.41	22*b*
33502	Yule, R. D. ..	FO ..	23.10.40	
85155	—— T. C. ..	FO (ASD)	30. 3.41	19*a*

Personal No.	Name.	Rank.	Seniority.	Col. No.

Personal No.	Name.	Rank.	Seniority.	Col. No.
	Z			
78367	Zambra, N. ..	FL (ASD)	17. 3.41	16
43052	Zatonski, A. R.	FO ..	13. 7.41	
77878	Zerenner, C. ..	FO (ASD)	11. 3.41	17
89427	Ziegler, F. H. ..	PO (ASD)	22.10.40	
	—— H. K. ..	*Hon.* SL (ASD) (VR)	5.11.40	
23134	—— J. F. ..	FL (M) .. (RAFO)	5. 7.33	
60425	Zielony, A. ..	PO (ASD)	24. 1.41	
89302	Zillessen, W. H.	PO ..	6.12.40	
77428	Zimmer, G.F.W.	FL (ASD)	15. 4.41	
62136	Zimmerman, A. W.	PO (ASD)	4. 4.41	
86997	Zinovieff, A. ..	FO (M) ..	15.10.40	
83192	Zorab, C. P. ..	FO (ASD)	24. 7.41	
60052	—— R. A. ..	FO (D) ..	7. 1.41	
62232	—— W. G. ..	FO (M) ..	28, 2.41	
32089	Zorn, J. F. L...	FL (RAFO)	1. 4.36	
05212	Zwarenstein, J. J.	Wg. Cr.	1. 3.41	
74733	Zweigbergk, A.	FO ..	21. 9.40	

Personal No.	Name.	Rank.	Seniority.	Col. No.

King Edward VII's Hospital for Officers

SISTER AGNES, FOUNDER

INCORPORATED BY ROYAL CHARTER

17, GROSVENOR CRESCENT, LONDON, S.W.1

PATRON - - - HIS MAJESTY THE KING

President: AIR VICE-MARSHAL H.R.H. THE DUKE OF GLOUCESTER, K.G., &c.

Vice-President: FIELD-MARSHAL H.R.H. THE DUKE OF CONNAUGHT, K.G., &c.

Chairman: Sister AGNES.

Deputy Chairman: Colonel Sir HAROLD WERNHER, K.C.V.O.

Members of the Council:

Sir BERNARD HALSEY BIRCHAM, K.C.V.O.
Field-Marshal the LORD BIRDWOOD, BT., G.C.B., G.C.S.I., G.C.M.G., C.I.E., D.S.O., LL.D.
General Sir WALTER P. BRAITHWAITE, G.C.B.
Admiral of the Fleet the LORD CHATFIELD, G.C.B., K.C.M.G., C.V.O.
Field-Marshal Sir PHILIP W. CHETWODE, BT., G.C.B., O.M., G.C.S.I., K.C.M.G., D.S.O., D.C.L.
Rt. Hon. the VISCOUNT DAWSON OF PENN, P.C., G.C.V.O., K.C.B., K.C.M.G., LL.D., M.D., F.R.C.P.
Sir CRISP ENGLISH, K.C.M.G., F.R.C.S.
Marshal of the Royal Air Force Sir EDWARD L. ELLINGTON, G.C.B., C.M.G., C.B.E.
Lieutenant-Colonel Hon. Sir DEREK KEPPEL, G.C.V.O., K.C.B., C.M.G., C.I.E., V.D.
Captain R. N. MACDONALD BUCHANAN, M.C.
Field-Marshal the LORD MILNE, G.C.B., G.C.M.G., D.S.O., D.C.L., LL.D.
J. P. LOCKHART MUMMERY, Esq., F.R.C.S.
Rt. Hon. the LORD PALMER.
Captain E. G. SPENCER-CHURCHILL, M.C., D.L., J.P.
Sir JAMES PURVES-STEWART, K.C.M.G., C.B.
Marshal of the Royal Air Force the VISCOUNT TRENCHARD, G.C.B., G.C.V.O., D.S.O., D.C.L., LL.D.
Admiral Sir REGINALD TUPPER, G.B.E., K.C.B., C.V.O.
ROWLEY BRISTOW, Esq., F.R.C.S.

Honorary Treasurers:

FRANCIS G. BRENTON, Esq.
Sir WILLIAM HALE-WHITE, K.B.E.
Captain R. N. MACDONALD BUCHANAN, M.C.
Field-Marshal the LORD MILNE.
Field-Marshal Sir PHILIP CHETWODE, BT.

This Hospital was founded by Sister Agnes in December, 1899, and is for British Officers of the Royal Navy, Army, Indian Army and Royal Air Force on the Active List.

No charge whatever is made for maintenance or nursing, but Officers are responsible for the payment of their physicians, surgeons and treatment. There is no honorary Medical Staff. Patients may be treated by any Physician or Surgeon on the Staff of a London Hospital.

Officers on the Retired List, who were on Active Service during the War 1914–18 can be admitted if there is a vacancy and the case is suitable, on payment of 5/- a day.

Officers wishing to be admitted, or requiring further information, should call at the Hospital or write to Sister Agnes.

Officers are asked to subscribe 10*s.* or more annually. Subscriptions may be sent either by units or by individuals, to Lloyds Bank, Ltd., Pall Mall, S.W.1, or to Sister Agnes, 17, Grosvenor Crescent, S.W.1, from whom Bankers' orders can be obtained.

Subscriptions and donations are also invited from anyone interested in the Hospital.

THE SERVICES HOUSE

37, SOUTH PARADE, SOUTHSEA

The Home is maintained for motherless or temporarily motherless children of service men of the three services, also for Orphans of men who were serving at the time of their deaths and who are motherless or whose mothers are unable to make a home for them. The parent is expected to contribute towards the cost of maintenance according to his means. Children are admitted from a few months to 14 years of age, and brothers and sisters are able to be kept together. The children attend the local elementary schools and the boys usually join one of the Services. Application for admission should be made to the Matron, as long notice as possible being given.

ARMY, NAVY, MARINES
AND
AIR FORCE PROVIDENT SOCIETY

Established in 1889 to provide annuities for the Widows (or Orphan Children) of its Members.

Officers holding permanent commissions in the Royal Navy, Army, Royal Marines, Royal Indian Marine or Royal Air Force are eligible for Membership provided they are under 50 years of age (Officers of the Royal Air Force must not be under 30). Each Officer may take up either one, two, three or four memberships.

Under the present rules an annuity of £2 10s. for each Membership (£10 for four Memberships) is payable when the Membership has been held for six years. The annuity increases after each subsequent year up to a maximum of £13 for each Membership (£52 for four Memberships). If death takes place before the Membership has been held for six years, the contributions are refunded to the Widow (or Orphan Children).

Full particulars and form of application can be obtained from the Secretary :—

WHARF HOUSE, EMSWORTH, HANTS

QUEEN VICTORIA SCHOOL, DUNBLANE
For the Sons of Scottish Sailors, Soldiers and Airmen

H.M. COMMISSIONERS :

President :
The Secretary of State for Scotland.

Vice-President :
The General Officer Commanding-in-Chief, Scottish Command and 15 others.

The object of the School is to afford Free Education, Clothing and Board for the Sons of Scottish Sailors, Soldiers and Airmen.

Boys may be registered at the age of 7 years, and are admitted at 9 years of age.

The life is that of an ordinary boarding school with the addition of drill and such military trades as piping, tailoring, band music, etc.

The playing fields are extensive, and athletics form a part of the daily training.

The leaving age is 15 years, at which age a boy has three choices—

(*a*) To return to his home or to an occupation in civil life.

(*b*) To join H.M. Forces.

(*c*) If recommended, to continue his education in the Upper School until the age of 18.

A scholarship is now available to a boy who successfully qualifies for Woolwich, Sandhurst or Cranwell. It is of sufficient value to cover his whole expenses until he goes into the Army as an Officer.

All information can be obtained from :—

THE COMMANDANT, QUEEN VICTORIA SCHOOL, DUNBLANE, PERTHSHIRE

THE OFFICERS' ASSOCIATION

Founded by the late FIELD MARSHAL EARL HAIG

(Registered under the War Charities Act, 1916)

AND

OFFICERS' BENEVOLENT DEPARTMENT OF THE BRITISH LEGION

PATRON: HIS MAJESTY THE KING

PRESIDENTS:

General Hon. Sir. Herbert A. Lawrence, G.C.B., LL.D.,
Admiral of the Fleet Sir Henry F. Oliver, G.C.B., K.C.M.G., M.V.O., LL.D.,
Marshal of the Royal Air Force The Viscount Trenchard, G.C.B. G.C.V.O., D.S.O., D.C.L., LL.D.

The general policy of the Department is to promote the well-being of all who have held His Majesty's Commission, and of their wives, widows and dependants; to relieve distress from causes arising out of the War so far as funds permit and, wherever possible, to make the recipient of relief self supporting. Applications for assistance are also dealt with from disabled ex-nurses of the Pensionable Services. The Association has free Legal and Financial advice and Claims and Pensions Bureaux, and a Clothing Store at London Headquarters, and an Employment Bureau for ex-officers and their sons and daughters at 20, Grosvenor Gardens, London, S.W.1.

The Association endeavours generally to co-ordinate the activities of the various societies which are in existence for the benefit of ex-officers and their families.

Officers are invited to become Subscribers, Annual Subscribers, and Life Subscribers to the Officers' Association. The Annual Subscription is 10s. 6d.; Life Subscription £5 5s.

All units and individual officers are invited to subscribe, and cash donations as well as gifts of clothing of all sorts will be gratefully received.

Application for any further particulars should be made to

The General Secretary, Officers' Association, 8, Eaton Square, London, S.W.1

ROYAL UNITED SERVICE INSTITUTION

WHITEHALL, S.W.1.

OPEN WITHOUT BALLOT TO ALL OFFICERS OF THE NAVY, ARMY AIR AND AUXILIARY FORCES.

It contains the best professional Library in the United Kingdom; an excellent collection of maps and charts; a Reading Room provided with the leading papers, periodicals and writing materials; a Theatre in which lectures upon professional subjects, followed by discussions, are frequently given; also a Museum with unique naval, military and air relics, and models of latest Service developments. Royal Air Force Sections have recently been added to the Library and Museum.

(*Note.*—The Theatre and Museum are closed for the time being.)

The Journal of the Institution, published quarterly, is sent to all members, post free, to any part of the world. It contains the lectures given in the theatre, papers on current professional subjects, Service Notes, reviews of books, &c.

TERMS OF MEMBERSHIP

Annual Members† - - - - -	£1 5 0
Life Member - - - - - -	£20 0 0

†Officers of less than three years commissioned service are not required to pay an entrance fee and the entrance fee for other Annual Members is temporarily suspended.

FOR FURTHER INFORMATION APPLY TO THE SECRETARY

THE ROYAL AIR FORCE BENEVOLENT FUND

(For the help of all ranks in memory of those who died serving)

Telephone :—HOVE 3992

President : H.R.H. THE DUKE OF GLOUCESTER, K.G.

Chairman of Council : The VISCOUNT WAKEFIELD OF HYTHE, G.C.V.O.

Hon. Treasurer : Air Commodore B. C. H. DREW, C.M.G., C.V.O., C.B.E. (R.A.F. retired.)

THE ROYAL AIR FORCE BENEVOLENT FUND was established in October, 1919, to commemorate the work of the Flying Services during the War, 1914–1918.

A Memorial to the Officers and Men who fell in the War was unveiled on the Thames Embankment in 1923 ; a home and school for the sons of deceased Airmen was established at Vanbrugh Castle, Blackheath, in 1921 and with the Wakefield Wing opened in May, 1939, accommodates 67 boys. In 1939 expenditure on relief amounted to £22,919.

The object of the Fund is to assist all ranks, past and present, of the Royal Air Force, and their dependants. It must be prepared to help :—

The disabled, and the dependants of those killed flying.

Other casualties and their dependants.

Sufferers on account of sickness and general distress.

Since the inception of the Fund in 1920, in which year help amounted to £919, expenditure has risen increasingly, and in the twenty years of its existence, a total of £256,784 has been provided on all forms of relief.

The Royal Air Force Benevolent Fund exists for a Service that trains as well as fights in the air, and provides relief for cases arising from casualties in war as well as from flying accidents and ordinary distress in peace. It must therefore be prepared to render help indefinitely.

Moreover the Royal Air Force is growing to tremendous proportions, and it consequently must follow that the demands upon this Fund in years to come will be great.

The Council trust therefore that the Service and general Public will contribute generously and unremittingly to their appeal, and so enable the Fund to continue its increasingly valuable work of the last twenty years.

How to send Help

Cheques, etc., should be made payable to the HON. TREASURER, R.A.F. BENEVOLENT FUND, and sent to him at :—

14, EATON ROAD, HOVE, SUSSEX

and will be gratefully acknowledged direc

THE BRITISH PROVIDENT ASSOCIATION FOR HOSPITAL AND ADDITIONAL SERVICES

President :
THE RIGHT HONOURABLE THE LORD LLOYD OF DOLOBRAN, P.C., G.C.S.I., G.C.I.E., D.S.O.

The Association has been established since 1921 to help people of moderate means to provide for the cost of family doctor, surgical operations and dangerous illness.

It helps you to help yourself. It enables you to help others. It allows others to help you.

You desire the best treatment in serious illness for yourself and your dependants—

The best treatment is, however, costly and, if the expense is to be met out of your own resources, the effects may be crippling.

All subscriptions are pooled for the benefit of the Subscribers and the benefits are fully guaranteed.

No Agents are employed and no commissions are paid.

The B.P.A. is not a profit making concern and any surplus realised must be used for the benefit of the Subscribers.

Alternative Schemes at yearly subscriptions from £1. 1. 0.

Write for full prospectus :

The SECRETARY — B.P.A., 30, Lancaster Gate, London, W.2.

KITCHENER MEDICAL SERVICES SCHOLARSHIPS

Medical services scholarships are awarded from time to time (*a*) to the sons of officers and men, or of ex-officers and men, of the Regular Forces or (*b*) to the sons of officers and men, or of ex-officers and men, of the Reserve and Auxiliary Forces who served in the Great War, for the purpose of assisting them to take a course of study to qualify themselves to practise medicine and surgery with a view to obtaining regular commissions in the Medical Services of the Navy, Army or Air Force.

The scholarships are strictly limited in number and the value of each scholarship (normally within a maximum of £200 a year for six years) is dependent on the financial resources of the candidate's family. The scholarships are granted on the condition that the scholar, on becoming qualified to practise medicine and surgery, will apply at once for a commission in the Medical Branch of the Royal Navy, the Royal Army Medical Corps or the Medical Branch of the Royal Air Force and that, if granted such a commission, he will render not less than five years' actual service on full pay.

Candidates must normally be over 17 and under 20 years of age on the first day of January preceding their applications.

Further details may be obtained on application to :—

The Secretary,
Lord Kitchener National Memorial Fund,
34-35, Norfolk Street,
Strand, London, W.C.2.

THE SOLDIERS', SAILORS' AND AIRMEN'S FAMILIES ASSOCIATION

Instituted 1885. (Incorporated by Royal Charter 1926.)

Patrons :
HIS MAJESTY THE KING.
HER MAJESTY THE QUEEN.
HER MAJESTY QUEEN MARY.

Vice Patron : Field Marshal H.R.H. THE DUKE OF CONNAUGHT, K.G., &c.
President of the Council : HER MAJESTY QUEEN MARY.
Chairman : Air Vice-Marshal N. D. K. MACEWEN, C.B., C.M.G., D.S.O.
Vice-Chairman : HILDA DUCHESS OF RICHMOND AND GORDON, C.B.E.
Hon. Treasurer : Admiral Sir FRANK LARKEN, K.C.B., C.M.G.
Secretary : Captain A. A. ANDREWS.
Assistant Secretary : Captain R. T. BURTON, O.B.E. (Recalled to his Regiment.)

The following are the Objects of the Association :—

1st.—To find employment for, and to make temporary grants to, the wives, families, widows, orphans, and other dependants of Sailors, Soldiers and Airmen, both while serving and after leaving the Service.

2nd.—THE OFFICERS' BRANCH (instituted 1886), and the ROYAL HOMES FOR OFFICERS' WIDOWS AND DAUGHTERS (instituted 1899).

(*a*) To provide unfurnished apartments, rent free, subject to certain limitations as to age and income, for the widows and unmarried daughters of deceased Commissioned Officers.

(*b*) To aid with grants, as funds admit, the necessitous widows and unmarried daughters of deceased Commissioned Officers ; and to help Officers' children by obtaining their admission into Schools.

3rd.—THE NURSING BRANCH (instituted 1892).

To supply qualified district nurses to attend the families of Service Men at important Naval, Military and Air Force Stations, as well as to give instruction in matters of health and hygiene.

4th.—THE CLOTHING BRANCH (instituted 1895).

To supply suitable clothing at home and abroad to the wives, widows and families of serving and ex-service men.

All information can be obtained from the Head Office of the Association, 23, Queen Anne's Gate, Westminster, S.W.1.
Telegraphic Address : "Gildea, Parl, London." *Telephones :* Whitehall 4006 and Abbey 5934.

THE FLORENCE NIGHTINGALE HOSPITAL FOR GENTLEWOMEN

FOR ACUTE ILLNESS & SURGICAL OPERATIONS

FOUNDED 1850

Private Room .. £4 4 0 per week
Cubicle .. .. £2 2 0 per week

Ladies of limited means and relations of the Clergy, Naval and Military and Professional men can obtain gratuitous Medical and Surgical treatment, or pay a small fee by arrangement with their Surgeon. The staff is composed of specialists from the principal London Hospitals.

Telephone Number : PADDINGTON 2789

For further particulars apply to the
LADY SUPERINTENDENT
19 LISSON GROVE, LONDON, W.1

HISTORY OF THE GREAT WAR

BY DIRECTION
OF THE COMMITTEE OF IMPERIAL DEFENCE

MILITARY OPERATIONS
MACEDONIA

Compiled by

Capt. CYRIL FALLS

and

Major A. F. BECKE

Vol. I and Case of Maps { The Outbreak of War to the Spring of 1917

Vol. II and Case of Maps { The Spring of 1917 to the End of the War

Each 12s. 6d. (13s. 1d.); maps 5s. 6d. (6s.)

"The handling by Captain Falls of his subject is admirable. He has a quiet moderate and persuasive style, a happy phraseology and a ripe judgment.
"It is again necessary to refer to the excellence from every point of view of the maps by Major Becke."—*Army, Navy and Air Force Gazette.*

All prices are net. Those in brackets include postage.

HIS MAJESTY'S STATIONERY OFFICE

LONDON: York House, Kingsway, W.C.2.
EDINBURGH 2: 120 George Street; MANCHESTER 2: 39-41 King Street;
CARDIFF: 1 St. Andrew's Crescent; BELFAST: 80 Chichester Street;
or through any bookseller.

THE
ROYAL VICTORIA PATRIOTIC SCHOOL
WANDSWORTH COMMON, LONDON, S.W.18.

For the Daughters of Deceased Sailors, Soldiers, Marines and Airmen

Administered by the Royal Patriotic Fund Corporation, 28, Sackville St., W.1, through a Committee of Management composed of nine members, four of whom are ladies.

The School has been evacuated to Wales for the duration of the war. There are no vacancies at present.

The objects of this Foundation are to maintain orphan girls free of all expense to mother or guardian, to give a sound elementary and religious education, and to train them practically in housework, needlework or for other suitable employment.

The School buildings, which stand in their own grounds of 21 acres, are exceptionally well equipped for ensuring the health and comfort of the children.

Applications for nominations should be addressed to THE SECRETARY, Royal Patriotic Fund Corporation, 28 Sackville Street, London, W.1.

Applications to visit the School should be addressed to THE LADY SUPERINTENDENT, Royal Victoria Patriotic School, Wandsworth Common, London, S.W.18.

NOTE.—The Royal Patriotic Fund Corporation nominates to selected Convent Schools in England and Ireland Roman Catholic orphan daughters of Sailors, Soldiers, Marines and Airmen. A girl when selected for nomination is maintained, clothed, educated and trained free of expense to mother or guardian. Applications for nominations should be made to the Secretary.

The United Services Trustee
123, PALL MALL, S.W.1.

HONORARY DIRECTORS:

THE LORD DESBOROUGH, K.G., G.C.V.O.
PAYMASTER REAR ADMIRAL D. S. LAMBERT, C.B., O.B.E.
THE LORD MACMILLAN, G.C.V.O.
THE LORD PLENDER, G.B.E.
LIEUTENANT GENERAL SIR J. R. E. CHARLES, K.C.B., C.M.G., D.S.O.
MAJOR GENERAL T. S. RIDDELL-WEBSTER, D.S.O.
MARSHAL OF THE ROYAL AIR FORCE THE VISCOUNT TRENCHARD, G.C.B., G.C.V.O., D.S.O.

The United Services Trustee is a Corporation which was formed in December, 1918, for the use and benefit of the Royal Navy, Army and Royal Air Force, and not for gain or profit.

The main objects for which the Corporation is established are to act as Trustee, or Custodian Trustee, or as Treasurer, Receiver or Manager, or as Agent for persons having the management or control of any funds or property existing for the benefit of members or ex-members of H.M. Forces.

The purchase and sale of investments, collection of dividends and recovery of Income Tax are all matters on which The United Services Trustee is willing to give expert advice and assistance.

Any further information can be obtained from the Secretary at the above address.

Telephone: Whitehall 0027

LADY GROVER'S HOSPITAL FUND FOR OFFICERS' FAMILIES

Registered under the Friendly Societies Act, 1896 to 1929. Reg. No. 1811 London.

PATRONS:

THE RT. HON. LORD HARDINGE OF PENSHURST, K.G., P.C., G.C.B., G.C.S.I., G.C.I.E., G.C.M.G., G.C.V.O., I.S.O.
GENERAL SIR MALCOLM GROVER, K.C.B., K.C.I.E.

VICE-PATRONS:

SIR HERBERT CREEDY, G.C.B., K.C.V.O.
SIR JOHN HEWETT, G.C.S.I., K.B.E., C.I.E.
FIELD-MARSHAL SIR CLAUD JACOB, G.C.B., G.C.S.I., K.C.M.G.
THE HON. LADY MONRO, D.B.E.
MARSHAL OF THE R.A.F. SIR JOHN SALMOND, G.C.B., C.M.G., C.V.O., D.S.O.
VICE-ADMIRAL E. A. TAYLOR, C.M.G., C.V.O., M.P.
MAJOR-GENERAL SIR A. SCOTT, K.C.B., D.S.O.

TRUSTEES:

GENERAL SIR MALCOLM GROVER, K.C.B., K.C.I.E.
SIR JOHN HEWETT, G.C.S.I., K.B.E., C.I.E.
FIELD-MARSHAL SIR CLAUD JACOB, G.C.B., G.C.S.I., K.C.M.G.

CHAIRMAN OF COMMITTEE:

GENERAL SIR MALCOLM GROVER, K.C.B., K.C.I.E.

VICE-CHAIRMAN:

MAJOR-GENERAL A. M. S. ELSMIE, C.B., C.M.G.

SECRETARY:

LT-COL. G. E. SMART, D.S.O.

THIS Fund, instituted in 1911, is intended to assist Regular Officers of the Royal Navy, Royal Marines, Army, Royal Air Force, Royal Indian Navy and the Ecclesiastical Establishments, on the active or retired list, by assisting to defray expense that may be incurred by their wives and children owing to residence in or attendance at any recognised nursing home or hospital in Great Britain or Ireland, in any station abroad, in India, or in any Dominion, Colony, protectorate, or mandated territory.

It also assists widows of such officers, their unmarried daughters if over the age of 21 years, and the mothers and sisters of unmarried officers if dependent on them.

The amount of each grant will be for actual expenses up to £5 5*s.* 0*d.* weekly after the first week. Where a nurse is engaged privately the grant will be for actual expenses up to £3 13*s.* 6*d.* weekly.

The Annual Subscription, payable on the 1st January, is :—

		£	*s.*	*d.*
Royal Navy and Royal Indian Navy ...	Lieutenant and under...	1	7	6
	Lieutenant-Commander and above ...	1	11	6
Army	Captain and under	1	7	6
	Major and above	1	11	6
Royal Air Force... ...	Flight-Lieutenant and under... ...	1	7	6
	Squadron Leader and above ...	1	11	6

The Subscription for widows and unmarried daughters is £1 1*s.* 0*d.* or £1 5*s.* 0*d.*

Members joining after the 30th June pay only half the Subscription for the year.

Further particulars and copies of the rules may be obtained from :—

THE SECRETARY, 1 GLAZBURY ROAD, W.14

THE INCORPORATED SOLDIERS' AND SAILORS' HELP SOCIETY

Patrons:

H.M. THE KING H.M. THE QUEEN H.M. QUEEN MARY
Field-Marshal H.R.H. THE DUKE OF CONNAUGHT, K.G., &c.

The Council:

President: Field-Marshal H.R.H. THE DUKE OF CONNAUGHT, K.G., &c.
Vice-Presidents: H.R.H. THE PRINCESS BEATRICE, G.B.E.
H.R.H. THE PRINCESS ARTHUR OF CONNAUGHT.
H.H. PRINCESS HELENA VICTORIA, G.B.E., C.I.

The Executive Committee:

Chairman: THE COUNTESS ROBERTS, D.B.E.
Vice-Chairman: General Sir WALTER P. BRAITHWAITE, G.C.B.

THE OBJECTS OF THE SOCIETY ARE:—

(1) To help Sailors, Soldiers and Airmen by providing them with the name and address of a "Friend" in each parish or ward throughout the Kingdom, to whom they may be commended on discharge from the Navy, Army or Air Force for aid in obtaining employment or other forms of help suited to their needs.

(2) In time of War to arrange for accommodation of sick and wounded convalescent Sailors, Soldiers and Airmen in temporary convalescent homes and private houses.

(3) To establish and maintain convalescent homes and homes of rest for discharged Sailors, Soldiers and Airmen who are disabled and necessitous, and to contribute to the support of such cases in their own homes, if considered necessary.

(4) To teach useful trades to men discharged as medically unfit, who, by reason of their disability consequent on their service, are unable to take ordinary employment, and to make such cases as far as possible self-supporting by disposing of the work they turn out.

Assistance of various kinds has been rendered to 8,233 men of the Royal Air Force up to 31st December, 1939. Employment was found during 1903–1939 for 124,048 discharged Soldiers, Sailors and Airmen, while 618,793 were assisted with money or clothing. 23,529 sick and wounded convalescents have been sent to temporary convalescent homes, and 588,818 have been dealt with in other ways, making a grand total of 1,355,188 cases of assistance.

The Society has two Convalescent Homes. The Princess Christian Convalescent Home, Brookwood, Surrey, has accommodation for 30 single men and in addition there are six married quarters for the benefit of aged and infirm men of good Service and character who are beyond work. The men selected are given a flat free of rent, lighting and heating. The Princess Christian Home at Portsmouth has accommodation for 25 inmates.

The Lord Roberts Memorial Workshops forms an important branch of the Society's work. Men disabled on Active Service suffering from a disability of 50% and over, are admitted for training and employment. There are three factories in England and three in Scotland; 3,222 men have been admitted and trained in trades suited to their disability.

Secretary: Miss E. M. ACTON, C.B.E.

122, BROMPTON ROAD, LONDON, S.W.3

Telegrams: "Peaceful, Southkens, London" *Telephone:* KENSINGTON 3243-4

Subscriptions and gifts of clothing, &c., will be gratefully received by the Chairman of the Committee, or by the Secretary.

NATIONAL ASSOCIATION FOR EMPLOYMENT OF REGULAR SAILORS SOLDIERS AND AIRMEN

Incorporating

THE EX-CAVALRYMEN'S ASSOCIATION, THE BRIGADE OF GUARDS' EMPLOYMENT SOCIETY AND THE RIFLEMEN'S AID SOCIETY

62, VICTORIA STREET, WESTMINSTER, S.W.1

Telephone : VICTORIA 7262

Patron : HIS MAJESTY THE KING

The object of this Association is to recommend to Employers selected men of steady character and of all qualifications and callings

BRANCH, &C.	ADDRESS.
BEDFORD	Kempston Barracks.
BELFAST	Castle Arcade Building.
BIRMINGHAM ..	14, James Watt Street, 4.
BRIGHTON	3, North Street Quadrant, 1.
BRISTOL	8, Colston Street, 1.
BURY ST. EDMUNDS	Gibralter Barracks.
Agency : CAERNARVON ..	Hafodty, Bettwsgarmon.
CARDIFF	The Barracks.
CARLISLE	The Castle.
CHATHAM	Dock Road (opposite St. Mary's Church).
CHESTER	The Dale.
COVENTRY	(Dealt with by Leicester.)
CROYDON	8, Katharine Street (opposite Town Hall).
DERBY	49, Recruiting Centre, Assembly Rooms, Market Place.
DEVONPORT ..	6, Edinburgh Road.
DUNDEE	10, South Lindsay Street.
EDINBURGH ..	106, Hanover Street, 2.
GLASGOW	139, Bath Street, C.2.
Agency : GUERNSEY ..	Fort George.
HALIFAX	The Barracks.
HAMILTON	The Barracks.
HULL	44, Beverley Road.
Agency : INVERNESS ..	23, Queensgate.
Agency : KNELLER HALL ..	Royal Military School of Music, Twickenham.
LEEDS	18, Portland Crescent, 1.
LEICESTER	7, The Crescent, King Street.
LINCOLN	New Barracks.
LIVERPOOL	1, Seymour Street, London Road, 3.
LONDON	62, Victoria Street, S.W.1
ACTON	33, Churchfield Road West Acton, W.3.
BOW	143, Bow Road, E.3.
DEPTFORD ..	52A, Deptford Bridge, S.E.8.
WOOD GREEN ..	48/56, Station Road, Wood Green, N.22.
MANCHESTER ..	231A, Oxford Road, Manchester, 13.
MIDDLESBROUGH ..	55, Borough Road.
NEWCASTLE-ON-TYNE	105, New Bridge Street.
Agency : NEWPORT (Isle of Wight).	(Dealt with by Portsmouth.)
NEWPORT (MON.) ..	35, Stow Hill.
NOTTINGHAM ..	21, Trinity Square.
PORTSMOUTH ..	Buckingham Street.
PRESTON	Fulwood Barracks.
READING	Oxford Street Chambers.
SALISBURY	Evelyn House, Wilton Road.
SHEFFIELD	16, St. James Street, 1.
SHREWSBURY ..	The Barracks.
STOKE-ON-TRENT ..	c/o T. H. Godwin, Raymond Street, Hanley.
SUNDERLAND ..	27, Blandford Street.
TAUNTON	The Barracks.
WARLEY	The Barracks.
WOLVERHAMPTON ..	4, Washington Buildings, Berry Street.

KING EDWARD VII CONVALESCENT HOME

FOR OFFICERS AND CADETS OF THE NAVY, ROYAL MARINES, ARMY AND AIR FORCE

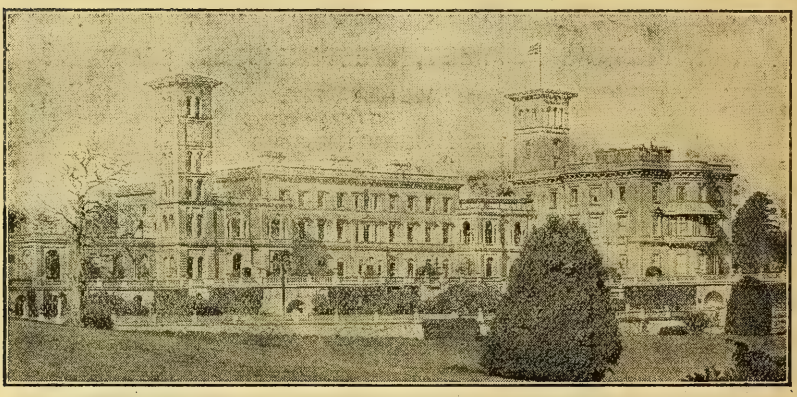

TERMS :—4/6 to 6/- per day inclusive

Massage. All forms of Electricity. Ultra-Violet Rays. Special Dieting. Golf Course in the grounds. Hard Tennis Court. Badminton. Sailing. Bathing, etc.

Officers on the Active List are eligible to travel by rail at Government expense.

Retired officers and officers of the Reserve of Officers of the Royal Air Force, the Special Reserve and the Auxiliary Air Force are eligible for admission to Osborne under the conditions detailed in the Booklet.

Private Hostel in grounds of Osborne House for relatives of patients.

For Booklet and Terms of Admission apply —

Surgeon Rear-Admiral B. Pickering Pick, C.B.E., M.R.C.S., L.R.C.P.

HOUSE GOVERNOR, OSBORNE HOUSE
EAST COWES ISLE OF WIGHT

Telephone : COWES 251

(56671) Wt. 8139/60004 2,750 9/41 Hw. G.344.

BY APPOINTMENT
TO H.M. THE KING

FINEST
MINIATURE ORDERS
AND
MEDALS
MADE AND MOUNTED AT
OUR OWN LONDON FACTORY

SPINK & SON, LTD
Established 1772
5,6 & 7, KING STREET, ST JAMES'S. LONDON. S.W.1.

Tel. Whitehall 5275 Cables: Spink, London

LLOYDS BANK LIMITED
6 PALL MALL, S.W.1

This Branch of Lloyds Bank, in which is incorporated the business of Messrs. COX & CO., Army and Royal Air Force Agents, is specially adapted to meet the banking requirements of Officers and Cadets.

RETIRED PAY AND PENSIONS

All classes of Retired Pay and Pensions collected and credited to customers' accounts.

SPECIAL DEPARTMENTS ARE OPEN AT THIS OFFICE

which deal particularly with the following classes of business:—

1. Colonial and Foreign
2. Stock and Share
3. Insurance: Life, Fire, Accident, &c.
4. Preparation of returns and recovery of Income Tax
5. Executor and Trustee

Offices at or near all Army and Air Force Centres and throughout England and Wales.

Head Office: 71 LOMBARD STREET, LONDON, E.C.3

S.O. Code No. 19-9-4